Inside

OMAF lowers age of 4-H members — page 6

Mayor chases delinquent driver — page 3

1989 not kind to Rebel forward — page 9

The Glengarry News

VOL. 98 No. 1 ALEXANDRIA, ONTARIO, THURSDAY, JANUARY 5, 1989 Single Copy 45¢

Teenager trapped in car for 10 hours

A 17-year-old Martintown youth, trapped in his car for 10 hours, survived sub-zero temperatures Saturday morning while waiting to be rescued.

Rodney Howes, was eastbound on Cty. Rd. 18 at about 1 a.m. when he lost control of his 1977 Pontiac coupe about 1 km west of his home.

Const. Gilles Ruest of the Lancaster OPP said Tuesday, the vehicle entered the north ditch, struck a culvert, ''flipped'' through the air and landed on its roof in a gully. The wreck was not visible from the highway. He said that a van, which had turned off the highway and into a laneway, spotted the car at about 11 a.m.

The youth was taken to the Cornwall General Hospital then transferred to the Ottawa Civic Hospital. He had suffered a severe concussion, a fracture on the right ankle, facial cuts and multiple bruises said his mother, Linda Howes on Wednesday.

''He is a very lucky boy. It could have been a lot worse,'' she added.

Mrs. Howes said she has not spoken to her son about the accident because he has not yet remembered the incident.

Const. Ruest said ''It's amazing that he survived. Maybe the fact that it was so cold saved his life. The blood tends to freeze in these temperatures and stops the bleeding. But I'm not sure if that was the case.''

The overnight low temperature was -6 C.

Mrs. Howes said she was not aware that her son had not returned home. She said he was to work at a nearby farm that morning and just assumed he had already left.

She said the whole experience ''has been very traumatic for the family.''

It is not known when Rodney will return home. He is the son of Ray Howes and the eldest of four children and lives on the family farm.

The vehicle landed on its roof which caused it to collapse, leaving the youth trapped inside. Rodney underwent surgery on his ankle on Sunday and has only regained consciousness sporadically since the accident.

The vehicle was demolished. Lancaster OPP Const. James Lariviere is investigating.

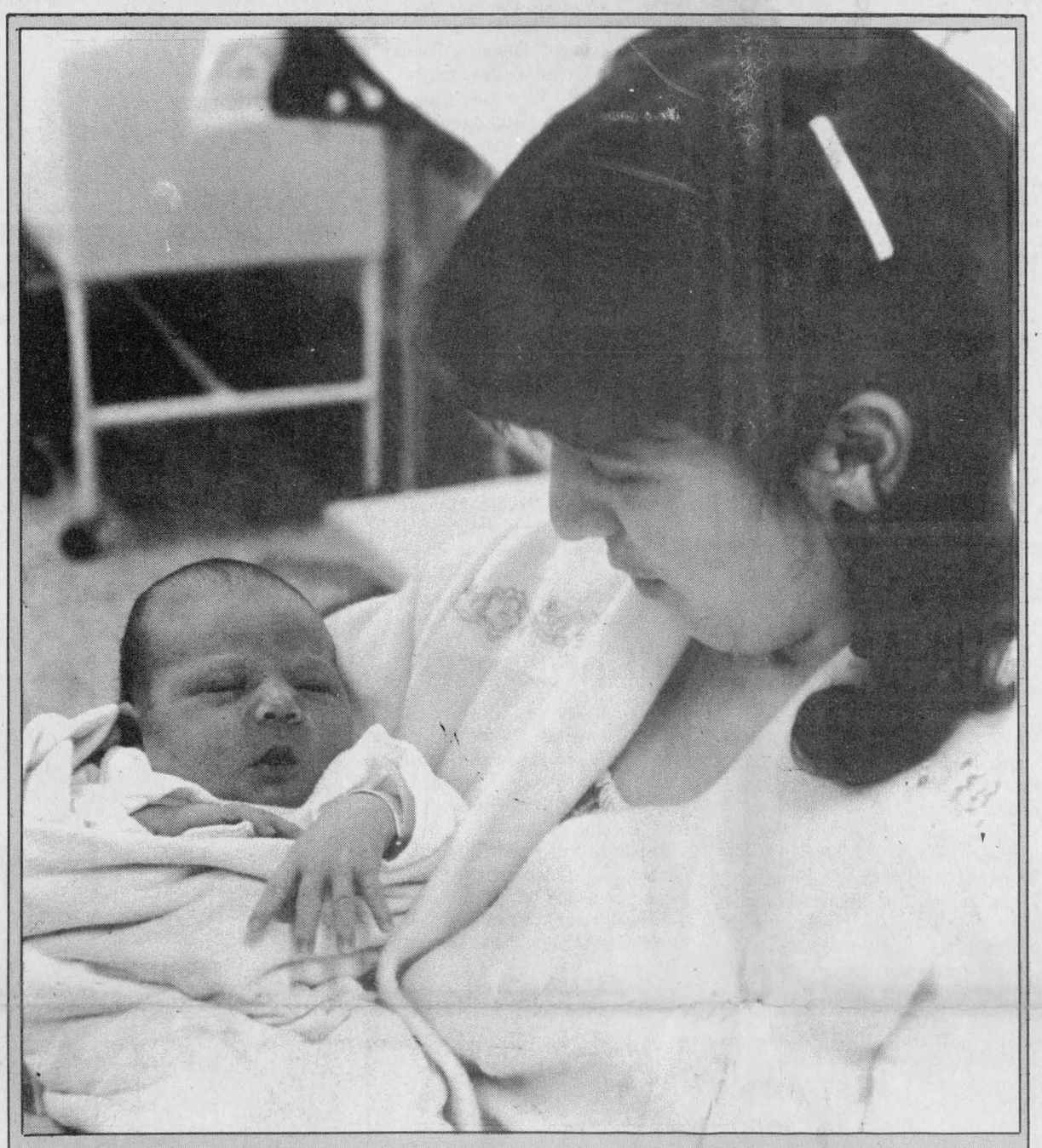

Starting the year off right

The new year started off on a positive note for Rolland and Suzanne Bellefeuille of Alexandria. Mrs. Bellefeuille gave birth to the second child born on New Year's Day at Hotel Dieu Hospital in Cornwall; an 8 lb., 4 1/2-oz. baby girl at 2:27 a.m. Both mother and daughter, Mélanie, are doing fine.

Staff photo—Janet Clermont

Melanie is Glengarry's first baby

While some Glengarrians ushered in the new year to the strains of party horns and fireworks, two Glengarry couples rejoiced to a completely different sound; the cries of newborn babies.

Babies born to Glengarry couples Suzanne and Rolland Bellefeuille and Patsy and Raymond Massia accounted for the second and third babies born at Hotel Dieu Hospital in Cornwall in the earliest hours of the new year. No babies were born at Glengarry Memorial Hospital in Alexandria on Jan. 1.

Melanie, daughter of the Bellefeuilles of Alexandria was born at 2:27 a.m., weighing in at 8 lbs., 4 1/2 oz.

And Raylee, born to the Massias, made her debut at 3:20 a.m. and weighed 6 lbs. 14 1/2 oz.

The first baby born to a Cornwall couple at the Hotel Dieu Hospital on New Year's Day was the son of Loretta and Gordon Cameron: Justin, 8 lbs. 11 1/2 oz. made his entrance at 12:01 a.m.

Two GACL positions declared redundant

By Lesley Cadham
News editor

The jobs of two Glengarry Association for Community Living (GACL) employees were not terminated because they refuted statements made by the board president in September, a GACL spokesperson said Tuesday.

GACL Interim Executive Director Ruth Deer-Cormier said the jobs carried out by Adair Masterson and her daughter Tracey, have been designated ''redundant'' because of long-term changes at the group home in which they work. GACL operates several group homes; the Mastersons worked at Cedars, a North Lancaster residence for higher-functioning developmentally-handicapped adults.

''They were not fired. It's not (because of) last summer,'' said Mrs. Deer-Cormier, referring to a letter to the editor in which the Mastersons condoned the courage of an employee who said that she resigned because of a political struggle between the board and staff of GACL. Her resignation was one of several which were tendered in the course of one month.

The Mastersons also wrote that they realized their statements could be a motive for their dismissal from GACL.

When contacted by *The News* Tuesday, Mrs. Masterson confirmed that she and her daughter had received registered letters notifying them that their jobs were to be terminated on Jan. 27. They were also informed that two new jobs would be formed to replace the positions they held, and that they could apply for them.

Mrs. Deer-Cormier said the jobsa that the Mastersons held would receive new titles and that some of the duties would change.

She also said that the association has been discussing the changes for several years, explaining when Cedars first became a group home, students were supposed to be hired to be ''sleeping night staff'' working at a student's salary.

But students were hard to find; the Mastersons, the lowest-paid group home employees, were hired to go into the home and provide a minimal amount of supervision from 11 p.m. to 8 a.m. while the residents slept; the

(Continued on page 3

'Administrative' problems blocked seniors apartment

The 30 affordable senior citizens apartments in Alexandria planned for construction in 1988 did not materialize because of ''administrative difficulties,'' a Ministry of Housing official said yesterday (Wednesday).

The project has been in the planning stages since a municipal housing study carried out about two years ago determined that Alexandria needs affordable housing for seniors.

The units were to be operated by the Alexandria Non-Profit Housing Corporation. The construction costs were to have been met through a loan guaranteed under the National Housing Act of the Canada Mortgage and Housing Corporation (CMHC) and operating costs were to have been subsidized by the federal and provincial governments.

But a couple of weeks ago, the Ministry of Housing announced that Alexandria's project would not be approved in 1988 because of ''financial caps'' established by the federal government. The non-profit housing program is financed at 60 per cent by the federal government and 40 per cent by the province.

Ministry of Housing Program Coordinator Jennifer Garland said the ministry soon after decided to push Alexandria's project through, however, administrative difficulties then became a problem, forcing the department to postpone approval until sometime in 1989.

Miss Garland said the ministry has recommended that the project proceed this year and a decision should be made within the next month or so.

Miss Garland would not explain the nature of the ''administrative difficulties,'' saying that until the program is approved, the details remain confidential.

The Non-Profit Housing Corporation project involving 15 family units near the Industrial Park has not been affected; neither has the project to erect 26 units for senior citizens in Lancaster Village.

Ratepayers want answers from Kenyon

A small group of Kenyon Township residents concerned about the Kenyon Township hall project have formed a steering committee and plan to take their questions to the Jan. 10 council meeting.

The group claims there are a lot of unanswered questions regarding the proposed renovation and upgrading of the hall in Greenfield, particularly in light of the news that the cost of the architect's study has already reached almost $40,000, 40 per cent of Reeve Finlay McDonell's projected cost of the entire project.

The committee wants to know how this happened and feels ratepayers should be looking into the issue.

The committee invites other concerned citizens to join the group by contacting Blair Williams, Adrian or Annie St. Denis or Julie or Ken Sobol, or by attending the Jan. 10 meeting, scheduled for 1 p.m.

Good or bad? Trade deal still baffles Glengarrians

Passage on Jan. 2 doesn't clear up questions, concerns of businessmen, farmers

By Janet Clermont
Staff writer

THE CANADA-U.S. FREE TRADE AGREEMENT

In the wake of the approval of the Canada-U.S. free trade deal earlier this week, it appears as though some Glengarry farmers and business representatives remain confused over its potential effects on the local economy.

A number of dairy farmers and local businessmen were contacted by *The News* shortly before the deal was passed and asked their opinion of the agreement, which passed in Parliament on Jan. 2, 1989. The majority of people questioned said they still did not know whether the deal would be beneficial or detrimental and most agreed that only time will tell.

Material on the agreement, published earlier this year by the Conservative government, was described by some Glengarrians as difficult to understand and read. Jacques Cholette of Alexandria Moulding, in fact, warned people not to read the document without a pair of toothpicks handy.

Several questions were raised by those surveyed, including whether Canadians can compete with the United States in an open market, the possibility of farmers losing the protection of the Milk Marketing Board and whether Canadians can protect and prepare themselves for the impact of free trade.

Glengarry-Prescott-Russell MP Don Boudria had three tips for his constituents: Read the free trade deal, obtain information and do not panic.

''The deal is not easy to read. It's like reading a phone book. People should obtain opinions for and against free trade.''

Mr. Boudria has vowed he will be ''fighting'' in the House of Commons for the protection of his constituents should the deal have a detrimental effect on the dairy industry or business.

''It (the deal) is bad enough already and I don't want to send panic into the region... I will keep raising issues in an attempt to make the deal as least offensive as possible,'' he added.

Mr. Boudria also claimed he will ''see to it'' that the farmers remain protected by the Milk Marketing Board, which provides a form of supply management. The government claims the board is not threatened by the deal, however it's believed the Americans want it abolished and instead, to deal in subsidies.

Dalkeith dairy farmer Robert MacDonald said the U.S. farming industry is declining and is afraid that if Canada loses the protection of the board, its farming industry will be influenced by the U.S. and will also fall.

> ***"It scares me"***
> ***—Alfred Vogel***

''I really don't think anyone knows the effect it will have. The dairy industry will have to make changes but it won't disappear. Farmers are great at adapting,'' he said.

Although he said changes to the farming industry are inevitable, he believes the impact would not be felt for at least five years.

''I don't think Jan. 2 will be any different than Jan. 1. But I do think that people should be prepared to make changes,'' he added.

Under the agreement, Canada and the United States will eliminate all agricultural tariffs within 10 years with the exception of those on fresh fruits and vegetables which will be allowed for 20 years. Tariffs on some products such as hams, sausages and alfalfa meal will be phased out immediately. Live cattle and sheep duties will be abolished over a five-year period.

Alfred Vogel, a Williamstown dairy farmer, described the agreement as ''one great big unknown.''

Mr. Vogel's fear that the deal would ''set the farming industry back 20 years'' prompted him to prepare for the impact. Two years ago, he began deer farming.

''It (the deal) scares me. I like to be optimistic and look on the bright side but I can't see any benefits,'' he added.

And although the agreement states the deal will be advantageous to Canadian industries, some Glengarry businessmen are not convinced.

Ray Whippey, vice-president of Alexandria Footwear said ''I don't really know what will happen. Part of the problem is the lack of information, but it could have serious repercussions.''

Under the agreement, Canadian tariffs on American-made shoes will be removed in 10 equal stages over the next 10 years.

Mr. Whippey said there are no plans to lay off workers in the near future as a result of the deal but admitted being ''very concerned'' about the Nov. 30 lifting of import quotas on women's and girls' footwear. Although the Alexandria company does not manufacture ladies' shoes, its parent company, Rosita in Montreal, does.

The closure of a shoe factory in Lachine, Que., effective in March, is being blamed on free trade. Parent company, Agnew Group Inc., recently announced plans to close Jarman Inc.

Officials from Brown Shoe Company in Alexandria would not comment on the effects of the deal.

And Paul Poirier, vice-president and general manager of GTL in Alexandria, said ''it was difficult to comment on what impact the deal will have on the trucking industry.

''It could have an adverse effect due to de-regulation or a positive effect if there is an increased flow of business and transportation to the States... But American trucking com-

(Continued on page 3)

Alexandria Copy Cup

It's hard to believe Christmas has come and gone, leaving a trail of contented smiles crumpled wrapping paper and on a sadder note, lengthy credit card statements. It's all over but the tears, as they say.

* * *

For Alexandria **Reeve John Cormier**, however, the Christmas holidays brought a new beginning. Congratulations to Mr. Cormier and his new wife, **Ruth Deer-Cormier,** who were married in Edmonton on Dec. 27. The couple was on a week-long vacation to Wetaskiwin just outside of the city.

* * *

Mrs. Doreen MacMillan of Alexandria, sons **Jim, Stanley and Ivan,** daughter **Priscilla (Pat) Blyth** and their families celebrated a Christmas reunion at the country home of **Jim and Margaret MacMillan** of Kemptville. Mrs. MacMillan enjoyed the company of her children and three grandchildren over the holiday.

* * *

Also enjoying the company of a grandchild were **Mr. and Mrs. Mitchell Larocque, Jason and Ricky** who welcomed **Chantal Viau** of Grimshaw, Alta. over the Christmas vacation. Chantal also visited her father, **Hubert Viau** and other relatives in Alexandria.

* * *

Visiting over the Christmas holidays with **Mrs. Rita McCarthy** were **Mark and Sue (McCarthy)** and daughter **Bailey**, all of Kincardine, Ont. Everyone also appreciatively attended the Christmas Eve celebration at the home of **Ernest Bellefeuille** and family.

Mr. and Mrs. Douglas McKinnon Elgin Street West had as their yuletide visitors their family: **Mr. and Mrs. Kent McDermid and Miss Lori McDermid** of Iroquois; **Mr. and Mrs. Gerald Lajoie, Misses Kim and Julie Lajoie, Mrs. Colleen Yule, Miss Debbie McKinnon, Richard Graham, Mr. and Mrs. Charles McKinnon, Mellisa and Mathew,** all of Cornwall, and **Mr. and Mrs. M. Masson** and children of Russell, Ont.

* * *

Andrea and Vincent McDonald of Gloucester were Christmas guests of his father **Gavin McDonald** and **Mrs. Barbara McDonald**, Catherine Street East.

* * *

Bonnie Maclaren of Ottawa enjoyed the yuletide with her parents **Arthur and Ursula Maclaren** and **Alex.**

* * *

Mr. and Mrs. Gerald McDonald, Kenyon Street West, had with them over Christmas weekend, **Staff Inspector Stewart McDonald, Mrs. McDonald** and five children all of Cornwall, **Miss Ann McDonald** of Brighton, Ont. **Mr. and Mrs. Christopher McDonald, Jennifer** and **Lindsay**,all of Altona.

* * *

Archie McDougall of Ottawa visited with his brother **Donald McDougall**, Dominion Street over the Christmas weekend.

* * *

Miss Elizabeth MacDonald of Kingston enjoyed the Christmas holidays with her parents **Mr. and Mrs. Stuart MacDonald** of R.R.2 Alexandria.

Weather

And now for the weather, courtesy of our specialist **George Hambleton** . . .

An overall view of 1988 shows that precipitation was normal at 924 mm (36.4''). The average temperature was a half-degree cooler than normal (6.3 C).

The average temperature in December was normal: The high was 9C and the low, —25.5 C.

Snow and rainfall were light for a total of only 44 mm. Rainfall alone would normally amount to 35 mm and snow to 49 cm.

In December 1987, snowfall measured 24 cm, with 51 mm of rainfall, high of 6.5 C and a low of —22.5 C.

* * *

Louise Lacombe was elected to serve on the A LA P.A.G.E. board of directors at a provincial conference in Bolton, Ont. on Dec. 9, 10 and 11. Three other Alexandrians attended the confernece. A LA P.A.G.E. is a French Literacy Program.

* * *

The winners of the fundraising draw to benefit the Alexandria District Minor Hockey Association on Dec. 17 were **Gail Cameron**, who won the microwave oven and **Rene and Olive Seguin**, who won the VCR.

* * *

The Glengarry News receives oodles of mail every day, which must be sorted through so that the information pertinent to Glengarrians can be weeded out. A little tidbit we came across recently regarded a book about **Archibald XIII Laird of McNab** called **McNab — The Township**. There is reference to a mystery sword found in Lochiel Township, right here in Glengarry. The book describes how the Laird found ''the broad sword of **Bonnie Prince Charlie**'' and how he stayed in Glengarry for some time after his arrival in Canada in 1822. **Bishop Alexander McDonell** introduced him to members of the Family Compact who in turn appointed him administrator of a township on the Ottawa River. No one seemss to know what happened to the sword after 1847.

Residents gather Christmas Eve

GREEN VALLEY

Evelyne Secours

525-1350



Parishioners, visitors, and friends gathered at Ste. Marie's Church in Green Valley on Christmas Eve to celebrate the birth of Jesus. The church was filled to capacity at both masses.

Something different this year; Father Raymond had dressed up Mélanie Legault as Mary and Gilles Godard as Joseph, and they sat near the manger all during mass. We thank Father Dumoulin for having this special ceremony. We the parishioners also want to thank Deanna Poirier, Noëlla Crevier, and the choir for giving us such a nice variety of solos sung by men, women and a few children during the 10:30 p.m. mass Christmas Eve. For the elderly people; what we loved the best was the old hymns of the 60s. Félicitations to all of you.

Sympathy

I'm sorry Diane; I missed mentioning the death of your dad. To Diane Charbonneau (Jetté) of Green Valley, our deepest sympathy is extended to you and your family for the loss of your father, Laurier Jetté. Condolences are also extended to the families of Réal Vaillancourt, Albert Marcoux and Albert Périard. Also to Jeannine Lauzon (Lalonde) on the loss of her husband last week.

* * *

Happy anniverary to Alain and Linda (Crevier) Théorêt on their first anniversary, Jan. 9.

Birthdays

How nice must it be to celebrate a birthday with the coming of a new year. For the lucky ones on Jan. 1: Cherylaine Lajoie, Monique Lefebvre (Lortie) and Micheline Léger and on Jan. 2 to Genevieve Cholette, two years old. On Christmas Day, Noëlla Crevier should have been added to the list. To my son Gilles and Violaine Lauzon, both on Jan. 9.

Just a thought

Courage is what it takes to stand up and speak, and also to sit down and listen.

Every sunrise is a new message from God, and every sunset His signature.

Visiting

Christmas visitors at the home of Isidore and Evelyne Secours made their family complete. Guy, Rosanne, Josée, and Paul returned Tuesday, after spending a few days down home, visiting members of the family.

Monica and Gordon Foster were away for Christmas spending it with their children, but for New Year's, the children and friends all came home to celebrate the new year.

Happy Anniversary

To Yvon and Donalda (Bedard) Menard of Green Valley, on the occasion of your 25th wedding anniversary on Dec. 28. Hoping you'll see your 50th.

1989

What will a new year bring me?

Will 1989 be happier, healthier or more productive than 1988? Will the children be safer or education better? Can we expect less crime? Will food prices be lower?

Will 1989 see less pollution?

What does it take to make a better year? Let's try and accept the things as they are. No one can change the world. Let's try and change ourselves without arguing over every little thing that comes our way.

Resolutions for 1989: More love, caring, sharing and understanding. If we can keep all of these, we will have a happier year. Let's have a 1989 full of joy! Happy New Year to all my friends and family.

Egg prices up in all provinces

The price paid to producers for Grade A large eggs in January will increase in all provinces, the Canadian Egg Marketing Agency (CEMA) announced today.

Prices paid to farmers in Ontario, Quebec, British Columbia and Manitoba will increase by two cents per dozen due to increased pullet costs which are now reflecting the dramatic rise in feed costs.

However, the price in Newfoundland and New Brunswick will increase a penny a dozen to reflect differences in production costs in those two provinces. Nova Scotia prices will rise three cents per dozen for the same reason.

Saskatchewan and Alberta egg farmers will receive only one penny more per dozen taking into account a revised freight rate differential between Manitoba and the two prairie provinces.



Birthday bash

Residents of Domaine Maria Goretti in Alexandria were entertained by the MacCulloch dancers during a recent birthday party for residents who turned 90 years old or more. SD&G and East Grenville MPP Noble Villeneuve and Mayor J.P. Touchette also attended the event. Two residents honored at the party from the left are Delima Poirier-Samson, 93 and Virginie Goulet, 90. Other honored guests, not shown, were Alexander Lauzon, 96 and Evelina Constant, 91. The four were presented with certificates signed by Premier David Peterson, Prime Minister Brian Mulroney and Glengarry-Prescott-Russell MP Don Boudria.

Staff photo — Janet Clermont



WANT TO ADVERTISE ?
GIVE US A CALL AT 525-2020
THE GLENGARRY NEWS

Just a reminder . . .
our
JANUARY SALE
STARTS January 10 at 8 a.m.
Closed Monday, January 9 to prepare for the sale

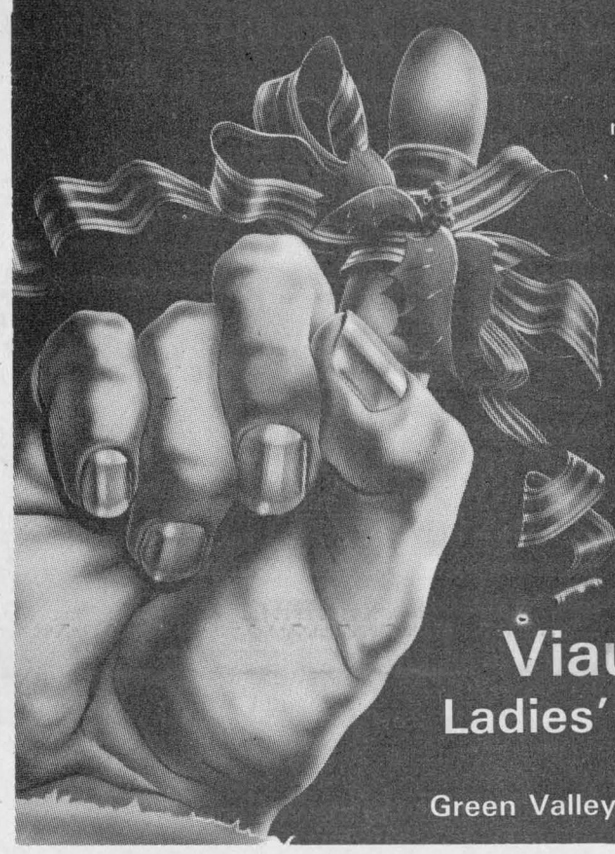

Watch next week's paper for details

All return gifts must be exchanged by Jan. 7

Viau's
Ladies' Wear
Green Valley - 525-2992

Alexandria FAX Service
To Send Documents
or
To Receive Them
To and From
Anywhere in the World
Come to us for all
Your FAX needs
Call for Information 525-1105
FAX # 525-4622
A division of Alexandria T.A.S.
1-1c

ROXANNE'S FITNESS

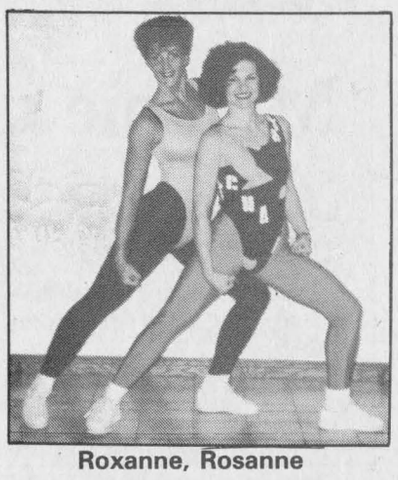

Roxanne, Rosanne

New Year's Resolutions
•Get in shape
•Lose inches &
•Feel great!

The sooner you begin, the faster you'll see those improvements you've been dreaming about! Get a trimmer tummy, firmer thighs and a well-toned body all around. Work at YOUR OWN PACE and let Roxanne & Rosanne get you in top shape the fun way.

If you haven't exercised in a long time and don't know where to start, go to the phone give us a call and we will recommend you to one of our classes that's specially designed to meet your personal shape-up needs! Classes for *ALL* age groups!

REGISTRATION & FIRST CLASS

ALEXANDRIA: G.D. High School (gym #3) park at the back near tennis courts. Use back entrance!

Tuesday, Jan. 10, 1989
7 to 8 p.m. - Tone & Slim Down
8 to 9 p.m. - Tone & Slim Down (Rosanne Inst.)

Thursday, Jan. 12, 1989
7 to 8 p.m. - Tone & Slim Down
8 to 9:30 p.m. - Power Hour
(weights, bands, tubing, low-impact,floor work)
Equipment Supplied

NORTH LANCASTER: Ste. Therese School
Monday, Jan. 9, 1989
7 to 8 p.m. - Tone & Slim Down

10 classes for $25.00/Twice a week for $40.00
Except for Power hour, 10 classes for $35.00

Stop waiting around for excess pounds and inches to disappear. Join Roxanne's Fitness today and make it disappear!

Any questions please call:
347-7344 or 525-5165 — Roxanne Lauzon
525-4872 — Rosanne Cholette

Thanks to ''Dude'' mobile discotheque for supplying us with up to date music!

Looking forward to working out with you!
MEN WELCOME
1-1c

The Glengarry News
«YOUR BEST LOCAL ADVERTISING MEDIUM»

GLENGARRY TIRE INC.
Sales & Service
On The Spot Road Service
Tél.: (613) 874-2727
Night Calls:
Gilles (613) 874-2727 Ron 347-7519
Glen Robertson, Ont.
17-tf

Carefree Photography
by FUJI



- 35 mm focus-free camera
- Worry-free drop-in loading
- 1 roll Fuji 100 ASA 35 mm film
- 2 'AA' batteries
- Handy carrying strap

The DL-7 FUJI Compact Camera

43-1c
PROPHOTO LAB 1HR.
QUALITY PHOTO FINISHING
HOURS: Mon.-Wed., 9-6, Thurs. & Fri., 9-9, Sat., 9-5
421 Main St., S. Alexandria (across from IGA) 525-4952

YES!
We Are Still In The Business Of Preparing
INCOME TAX RETURNS
Whether it be a Personal, Small Business or Farm return, our staff is fully trained to help you take advantage of all the tax breaks possible.
Expert preparation of your tax return at our usual reasonable rates.
NO!
We Are No Longer In The Business Of
Discounting Tax Returns
When the Mulroney government took office some four years ago, one of their first goals was to discourage Tax Discounting. In our case they have succeeded since we found it no longer economically feasible to continue discounting tax returns.
For your convenience, our office hours for the next four months will be...
Mon. to Fri. — 8:30 a.m. to 9 p.m. and Sat. — 9 a.m. to Noon
MAURICE LEMIEUX BOOKKEEPING
66 Main St., South Alexandria
525-1666
or 1671
1-tf

Mum's the word on the validity of Alexandria council meeting madness

Neither Alexandria nor Ministry of Municipal Affairs officials will divulge whether the last portion of a Dec. 20 council meeting involving a spate of confusing amendments to a resolution has been judged invalid.

Ministry of Municipal Affairs Senior Municipal Advisor Yvon Forget confirmed yesterday (Wednesday) that he recently discussed a matter with Town Clerk/Treasurer Leo Poirier, but said that the details of the conversation are confidential. Mr. Poirier refused to comment — he said the information would be presented at the next council meeting, scheduled for Jan. 10.

But Councillor Fern Séguin told *The News* that he believed that the ministry, called by Mr. Poirier at his request, had ruled a certain portion of the meeting invalid.

The Dec. 20 meeting was fraught with confusion as council voted on a motion to remove Mayor J.P. Touchette from the Glengarry Sports Palace board of directors. Councillor Archie McDougall presented an amendment to that motion to put the mayor back on the board with Councillor Séguin and current member Reeve John Cormier.

Council did not vote on the amendment.

Shortly afterward, Councillor Séguin put forward another motion to put Councillor Archie McDougall on the board in place of Mayor Touchette. Then Deputy Reeve Jacques Joly drew up an amendment to re-appoint the mayor to the arena board, followed by an amendment by Councillor Séguin to put Councillor Bruno Lalonde on the board instead.

And though Mr. Forget would not talk about Alexandria's situation in particular, he said that an amendment must not contradict the original resolution; it must add to it, subtract from it, or make it more precise.

But Councillor McDougall and Deputy Reeve Joly's amendments to put the mayor back on the board were a contradiction of the original resolution.

The ministry official said that if an amendment is in conflict with the resolution, it is not an amendment; it is a separate resolution. If council votes in favor of both, then both are put into effect, leaving the status of the situation in no man's land, said Mr. Forget.

And in council's procedural bylaw, it states, ''only one amendment to a motion shall be accepted.''

Mr. Forget suggested that in cases such as this, the wise procedure would be to seek legal advice.

Mayor J.P. Touchette, contacted Tuesday, would not comment on the matter.

Lancaster Township

Council Briefs

The regular meeting of Lancaster Township council was held at the township office in North Lancaster on Wednesday, Dec. 21. The following are among items dealt with by council.

Committee appointments

Councillors were appointed to various committees: Steve Preston, Roch Major and Peter MacLeod — Glengarry Sports Palace board; Roger Brazeau and Rolland Major — Glengarry Memorial Hospital board; Roch Major and Roger Brazeau — Green Valley sewer project; Steve Preston — Lan-Char medical centre committee; Charles Sangster and Janet MacDonald — joint fire department; Roch Major — North Lancaster Park committee; Charles Sangster — Raisin Region Conservation Authority (RRCA); Janet MacDonald — St. Lawrence River remedial action plan committee and Charles Sangster — waste management liaison committee.

Road may be resurfaced

Council is preparing to apply to the Ministry of Transportation and Communications (MTC) for funding to re-pave the South Service Road from Lancaster to Curry Hill, a distance of about 16 km.

Clerk/Treasurer Mike Samson said Tuesday, it is not known when the project will begin.

''It depends on when and if we receive supplementary funding from the ministry. We'll just have to sit back and wait,'' he added.

Council appointed the firm of Totten Sims Hubicki to prepare a brief to provide the ministry with reasons why the road needs resurfacing.

''The road was originally paved when the (Hwy.) 401 was built over 20 years ago. We (the township) did a patch-up job a few years ago but it really needs to be re-paved,'' said Mr. Samson.

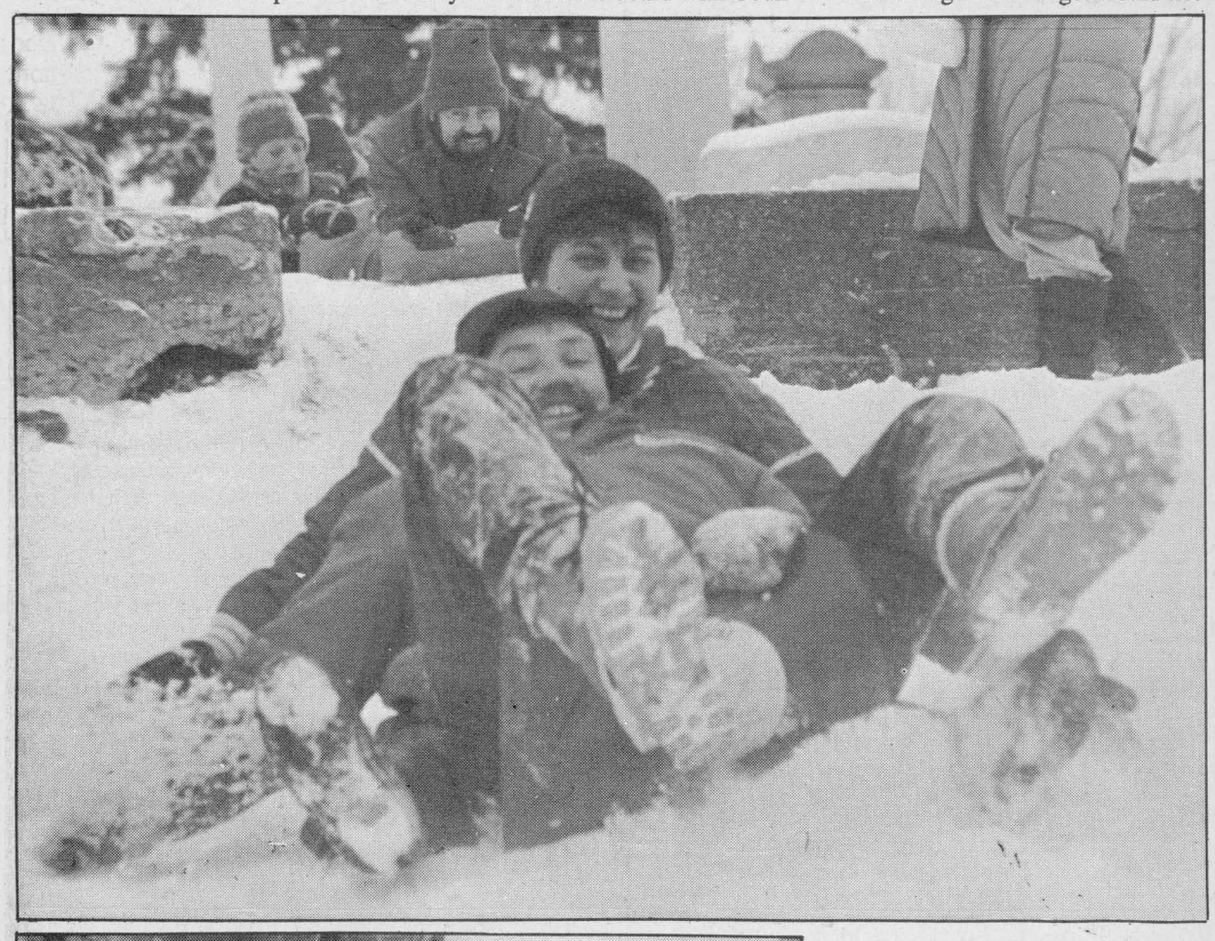



And away we go!

The Morrison and Robert families spent Monday afternoon taking to the hills near Alexandria Park. Richard Morrison and Claudine Robert enjoyed themselves even though they lost their balance on this trip down the hill, above. At the left, Luc Robert was all smiles while taking many enjoyable flights on a tire tube.

Staff photos—Peter Conway

Mayor chases delinquent driver

An Apple Hill man was charged with ''failing to remain at the scene of an accident'' and ''making an unsafe turn,'' after the vehicle he was driving collided with another car Dec. 31.

Robert Lacombe, 38, of RR2, was charged by Alexandria police.

Mr. Lacombe was eastbound on Kenyon Street in a 1979 Pontiac coupe, when he attempted to make a left hand turn onto Macdonald Boulevard and collided with a 1986 Buick sedan driven by Alexandria Mayor Jean-Paul Touchette, 60, who was eastbound on Kenyon Street.

Mr. Lacombe then left the scene in his car and was followed by Mayor Touchette who alerted police. Mr. Lacombe was apprehended.

There were no injuries and damage to both vehicles was moderate.

Failed to yield

Two people were charged with ''failing to yield'' over the holidays, after the vehicles they were driving collided with other cars. The accidents were unrelated.

Alexandria Police charged Claude Maheu, 30, of Kenyon Township on Christmas day after his vehicle, a 1986 Chevrolet pick-up truck southbound on Sandfield Street, collided with a 1979 Pontiac sedan eastbound on Lochiel Street and driven by Raymond Lemieux, 62, of Alexandria.

Damage to both vehicles was moderate.

And Carole Hamilton, 29, of Nepean, was charged when her 1986 Buick sedan collided with a 1980 Pontiac sedan driven by Sybille Dion, 38, of Lochiel Township, Dec. 27.

Ms. Hamilton was southbound on Bishop Street and Ms. Dion eastbound on Lochiel Street when the incident occurred. Damage to both vehicles was light.

Police briefs

TV set stolen

Alexandria Police are searching for individuals who stole a 14'' color TV from the Glen Motel in Alexandria sometime between Dec. 29 and 31.

Motel owner, Duncan MacDonell, reported the incident Dec. 31. Police said there were no signs of forced entry.

The TV was valued at $330.

GACL workers out of work

(Continued from page 1)

Mastersons were also permitted to sleep during the night.

Weekend shifts involved working from 6 p.m. one evening to 10 a.m. the next morning; they were permitted to sleep during the night.

Now, said Mrs. Deer-Cormier, the home requires staff which will stay awake at night. The titles of the jobs will change from ''sleeping night staff'' to ''full-time night staff'' and ''part-time night staff.'' The jobs will also require that the employee carry out duties similar to those done at other group homes, such as cleaning and tidying.

The changeover is just one step in many planned for the improvement of the association's operations, said Mrs. Deer-Cormier.

For example, the higher-functioning clients at Cedars could move into their own apartments under GACL's Supported Independent Living program, making way for clients who need to live in group homes; in this case, staff would have to remain awake and alert in case of a problem.

She said another reason for changing the job structure was due to confusion in calculating the hours for payroll purposes. She said the uniformity of the counsellors' jobs from home to home makes it ''a lot easier'' for the payroll clerk. There was much confusion created because the Mastersons were paid more for the hours during which they had to stay awake,

The Glengarry News, in the Sept. 21, 1988 issue, published a letter written by the Mastersons. The letter came the week after GACL Board President Kitty Ewaschuk broke her silence following allegations by resigned team leader Shelley McLeod that, among other problems, there was a political struggle going on between the GACL board and staff.

Mrs. McLeod also said in an interview with *The News* back in August, that she'd resigned because the board was considering changing the team leaders' work schedules.

But Mrs. Ewaschuk responded saying that the team leaders had probably resigned due to ''ruffled feathers'' and that the change of schedules was an effort to be fair to other employees who work in the homes. The board also said it felt that the resignations could be a ''healthy thing.''

The Mastersons, in the letter, stated that they felt that ''ruffled feathers'' were not the cause of the resignations and that Mrs. MacLeod was an ''honorable person with the courage of her convictions.'' They also said they doubted that the resignations of ''competent, trained and caring personnel,'' was a healthy thing.

Mrs. Ewaschuk, contacted by *The News*, Tuesday declined to comment.

Free trade deal clear as mud

(Continued from page 1)

panies can also come into Canada.''

He added that if the agreement increases transportation needs from Canada to the States, it would mean more business and possibly more jobs.

Ray Lefebvre, owner of Stedmans department store in Alexandria, also said he was unsure how the deal would affect his business.

''I don't know enough about it... We're competing with retailers in the States who have a distinct advantage. Their volume is so much greater than ours and (manufactured) at a cheaper price.''

However he said Canadian retailers are more efficient and the quality of their products is better.

''But the consumers are looking for the best deal. A lot of consumers already buy liquor and cigarettes in the States.''

Carnation factory manager Ken Brown said he did not anticipate much change as a result of the agreement.

Bilateral tariffs on all consumer goods will be removed starting Jan. 1. The government claims that elimination of border taxes on consumer goods will provide more variety and a higher quality of products.

The deal also states that the cost of living for low-income families will decline by three per cent or about $325 per year and that the cost of living of middle and high-income families will decline by two per cent or about $800 a year. In addition, it is predicted that the average family of four will save between $85 and $130 annually on food expenditures, and that the middle-income family will pay up to $8,000 less to establish and furnish a home.

The deal is designed to remove the remaining 20 per cent of tariffs at the border. The agreement only applies to goods that are, for the most part, made in Canada or the U.S.

Now, when American goods are imported into Canada, the importer pays a federal sales tax to recover the extra expense. According to the Conservative government, by abolishing tariffs American goods will be less expensive and will force Canadian manufacturers to cut domestic prices, either by taking a smaller profit or by improving their productivity.

Canadian businesses will be able to sell their goods and services to the larger American market and produce more goods at a lower cost, which means low prices for the consumer. The government also claims that the need to increase productivity will create more jobs; 120,000 within the next five years and will continue to grow as the agreement is fully implemented.

The deal is designed to strengthen the friendship between the two countries, promote productivity, employment and economic growth, to build on the mutual rights of both countries under the General Agreement on Tariffs and Trade (GATT) and to ensure a secure market for goods and services produced in Canada and the U.S.

Tariffs on the following goods were eliminated Jan. 1: computers and equipment, some unprocessed fish, leather, yeast, unwrought aluminum, fur, whiskey, animal feeds, skates, skis, motorcycles and warranty repairs.

Tariffs on the following goods will be eliminated over a five-year period: paper and paper products, paints, explosives, aftermarket auto parts, furniture, hardwood plywood, most machinery and chemicals including resins but excluding drugs and cosmetics. Tariffs on the following goods will be phased out over a 10-year period; textiles and apparel, soft plywood, railcars, steel, appliances, pleasure craft and tires.

Town of Alexandria

Council Briefs

The regular meeting of Alexandria town council was held at the town office on Tuesday, Dec. 20 at 7:30 p.m. The following are among the items dealt with by council.

Registered letter returned

A registered letter to consultant firm Larry D. Cotton and Associates, returned to the town office unopened on Dec. 12, has prompted council to seek legal counsel.

Town Clerk/Treasurer Leo Poirier told council the letter requested that Mr. Cotton turn over to the town the raw data from a municipal housing study carried out two years ago. Previous attempts to obtain the data were unsuccessful, he said: Mr. Cotton had refused to provide the data necessary to complete the Municipal Housing Statement to be submitted to the Ministry of Housing.

The statement must be submitted before the town can obtain the remainder of a provincial grant; $2,166.

The firm has already been paid for completing the study even though the finished product had not been delivered, said Mr. Poirier.

He added the town's saving grace would be to obtain the services of another consultant firm which would complete the job for the remainder of the grant money.

The study was carried out to determine whether there was a need for geared-to-income (non-profit) housing in town.

Members at large appointed

Members at large for two boards and two committees were elected in a secret ballot vote by council.

John Hope was chosen to serve on the Glengarry Sports Palace board; Ruth Deer will remain the member on the Glengarry Memorial Hospital auxiliary; Remi Prud'Homme wil be the member at large on the Waste Management Master Plan public liaison committee and Ernie Gallant will serve on the committee of adjustment, which includes property standards.

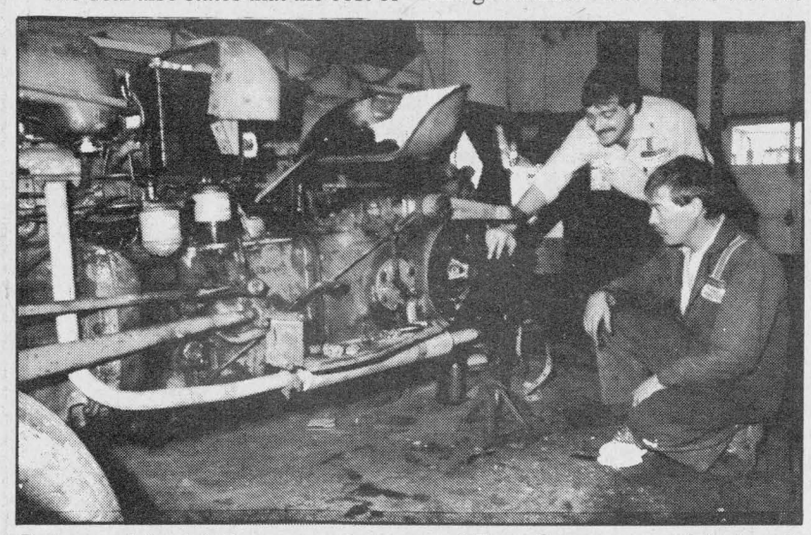

Peter and André Campeau, owners of Fern Campeau et Fils Inc. in Dalhousie, check out a piece of farm equipment to ensure the tractor is running smoothly. The family business is celebrating its 100th birthday.

The secret of success in a 100-year old farm equipment dealership: Dedication and service

By Janet Clermont
Staff writer

The Campeau family will have plenty of reason to celebrate in the new year; 1989 marks the 100th birthday of the family business.

Although the business turned 100 years old in 1988, celebrations are being held in the new year.

Fern Campeau et Fils Inc., a farm equipment dealership located in Dalhousie, made its debut in 1888 and has been handed down from generation to generation. The original building was a 30x30 sq. ft. ''shack,'' explained co-owner Peter Campeau.

''Back when the business first started people were farming with horses. Clovis Campeau, the first owner, was a blacksmith. We didn't start selling farm equipment until the late 1930s,'' he added.

Mr. Campeau said in a recent interview with the *The News*, the ''secret to the business' success'' is a mixture of dedication and excellent service.

''There is a certain trust between us and the customers. The business has been here a long time. If a customer needs extra service we give them our home phone number. We are always on stand-by.''

The business was built by Clovis Campeau in 1888 and sold to Jean-Baptiste Campeau in 1913. He owned the business until 1926 when it was taken over by Raoul Campeau. In 1955 Fernand Campeau bought the business which he operated until 1986, when it was sold to sons Peter and André Campeau.

The building has grown over the years to 50x110 sq. ft. with an expansion planned for 1989. Mr. Campeau plans to have a showroom built. The expansion will also create an additional three jobs; two for mechanics and one position in sales. The company currently employs two mechanics, one person in the parts department, one salesman, and a secretary.

In addition to a wide variety of farm equipment, the business also offers repair services.

The repair shop was expanded in 1974, and in 1984 a parts depot and office was constructed.

Although the company is located in Dalhousie, the business services Glengarry as well as Quebec.

Municipal councils make inaugural boondoggles

Just weeks after officially taking control of their respective municipalities, Alexandria and Kenyon Township councils find themselves in political quagmires which are not, we hope, a sign of things to come. Pity the poor ratepayers if they are.

At Kenyon Township's inaugural meeting, councillors found themselves staring at a $40,000 architectural consultant's bill for preliminary planning of the municipality's new hall and office. It came as a surprise for several people, because the figure quoted by township officials was $15,000.

From the evidence which hasn't started to emerge until now (and even then it's going to take some pushing from a ratepayer's association to get it all out), it appears as though there is much water to go under the bridge — and plenty of questions to be answered — before the municipality can proceed with the new hall.

Bearing in mind the extent of confidence voters placed in the council in November, they deserve and should expect a full airing of the facts at the township's Jan. 10 meeting.

Alexandria council grappled with a more internal, but no less disturbing matter at its Dec. 20 meeting. Councillor Fern Séguin asked council to reconsider the appointment of Mayor J.P. Touchette to the arena board, feeling he had been on the body as chairman long enough — since 1977.

He said he wanted to see the mayor retire from the board with ''pride and dignity'' and to give his membership to one of three council members who have not served.

It's ironic he used the term ''pride and dignity'', because those qualities have not marked the tempestuous relationship between the mayor and Mr. Séguin. The goal of the councillor, however, was not a misguided one. On the surface, it's time the mayor moved over to allow other members of council to share the levers of influence on the key positions in town.

But after witnessing the display of ridiculous antics at the meeting, a confusing series of resolutions, amendments, removals and then reinstatements, we're not sure if the status quo is not the best option.

In fact, in the end, that's how council felt and elected to keep Mayor Touchette chairman of the sports palace board.

Certainly when council cannot reach a reasoned concensus on such a simple issue, can the ratepayers have faith in the wisdom of their decision when they wish to make changes?.

Forgiving ratepayers may wish to put this inaugural blunder down to inexperience, but the bulk of the juggling was done by the men who should know better, the incumbents. And the resolution could be invalidated by the province, and the whole issue raised for debate again.

These baffling stumbles by Alexandria and Kenyon councils are early signs these bodies will require strict and close monitoring to ensure these early problems do not continue.

Men's welfare should come first in policing

There are two main concerns surrounding the prospect of the disbanding of the Alexandria Police Department to make way for OPP services in 1989. One of them may already have been answered through a recent decision involving policing in the village of Cardinal.

Foremost in the minds of local elected officials should be the welfare of the men and their families of the Alexandria police. Second should be the cost of local policing versus OPP servicing. If conditions involving these two factors are favorable to everyone involved, especially the taxpayers, adopting OPP services in Alexandria might be a simple step.

Indeed, the small three-member force in the Ottawa Valley village of Cardinal is disbanding, chiefly as a result of the expense. The village estimated it would cost $150,000 a year to operate a three-member force. It will pay the province, beginning this Sunday, just $44,000 for OPP protection.

The village's reeve cited major upcoming projects, including construction of a new water filtration plant, the purchase of a new fire truck and climbing utility rates as reason for the need to save money.

Certainly Alexandria has some big projects of its own to see through, including the upgrading of its water filtration plant. If savings such as those Cardinal will experience result from OPP policing, the disbanding of the local force will make good economic sense.

But unless the current staff of the Alexandria Police Department is given first opportunity to join the OPP and remain in town as law enforcement officers, or be severed with adequate compensation, the second reason for getting provincial protection in — money — pales in importance. The men and their welfare come first.

THE GLENGARRY NEWS

Kevin E. Macdonald
President

Lesley Cadham
Editor

Joe Banks
Publisher

Lindsay Cameron
Advertising Manager

Published Wednesdays by The Glengarry News Limited at 3 Main St. S. Alexandria, Ontario K0C 1A0. Address all correspondence to Post Office Box 10, Alexandria, Ontario K0C 1A0.

Telephone (613) 525-2020 or 525-3271

Second Class Mail Registration Number 1302

Subscription Rates: $18 per year within 40 miles of Alexandria; $22 per year in Canada beyond 40 miles and in centres with door-to-door postal delivery; $65 per year outside Canada.

Single Copy 45 cents

Member of the Audit Bureau of Circulation, the Canadian Community Newspapers Association, the Ontario Community Newspapers Association, the Ontario Press Council and the Glengarry News Press Council.



Annex to the Glengarry Sports Palace

I resolve not to make resolutions this year

AFTER THOUGHTS
Joe Banks



It's relevant that so many people began 1989 with a pounding headache, a dry mouth and a queasy stomach. A new year shouldn't be an easy time to enter. Everybody should feel just a little different from Dec. 31, 1988, feel a little more challenged by what the next 365 days hold in store; if the raucous New Year's party didn't do it, a straight talk with yourself may.

Resolutions, to be really meaningful after all, should require that element of sacrifice we aren't as willing to surrender at other times of the year. Weight loss requires a reduction of calories and exercise. Quitting smoking is the classic resolution, a habit only to be stopped through mind-over-matter or, in extreme cases, a medical catastrophe.

Many times, we aren't successful meeting our early-year goals, psychologists say, because we expect too much from ourselves at the worst time of the year — the winter.

That's why the one resolution I make every year is met without failure. Yes, every year, I boldly face the months to come and, with firm command of mind... declare I will make no resolutions.

That's right. I promise myself I'm not going to make any hopeless promises, and certainly not after a long and refreshing Christmas holiday which clouded my head with visions of dancing sugar plums.

It's not that I don't have any personal vices, no indeed. I admit I have a weakness for dill pickle-flavored potato chips, royal chocolate ice cream and cold Canadian ale. I don't smoke, but I do have some household habits that drive Diane crazy, not the least of which is wringing out the facecloth into a ball, and leaving it on the edge of the bathtub until it dries into a rock-like sphere.

There are others, like lingering in the canoe on one of those long summer days longer than I should, hoping the next fish that bites will again allow me to forget about the lawn I must cut. Or leaving the newspapers scattered on the kitchen floor for the girls to crumple, leaving ink-stained little ones who look like they belong on the floor of a print shop or on the cast of 'Oliver.'

The list goes on. But, I must say, they are vices that in some small way, feel like the old blanket. They're comforting to have around. They help me relax when such help is needed, and they keep my family sufficiently amused or angry to keep Life with Joe from getting dull. Just ask them.

And so, in order to maintain my perspective in this life, I go along with the psychologists — and skip the resolutions. But before you draw your conclusions that I am a non-committed, passionless bum who sees no need for self improvement, I must bring you up short. There are some things about myself I'd like to change. I'd like to be more understanding of people's predicaments, maybe kinder and less serious when dealing with meaningless problems. I'd like to frown less. Most of all, however, I'd like to possess all of the best qualities of every person I've ever met.

But of course we are what we are and as Popeye once said, ''I yam what I yam.'' We may not all want to make resolutions but as long as we're striving to better ourselves and the lot in life of those around us, day in and day out, maybe there's not a whole lot more to do.

Maybe, just maybe, that if we are at least trying to be ''better'', in any endeavour, at any time, that's more than anyone can expect. Perhaps that's the best part of what we are.

A good way of looking ahead is to look back

LIFE WORTH LIVING
Rev. Gordon C. Smyth

There is a wise way of looking ahead and that is to begin by looking back. it is by noting the current that we may estimate its future, learning what may happen to those afloat on it.

True, we can swim with or against the current, but it is the strength and direction of the mighty flow of history, not the efforts of those who struggle to keep above water, that determine our fate. Indeed the past should be a tonic and incentive.

Take for instance, the comparative new dignity that has come to a majority of individuals. When philosopher Bertrand Russell (1872—1970) celebrated his 80th birthday, he said ''My early youth was passed at the summit of the Victorian era. Democracy had begun to take hold as a theory but not as a practice.''

Lord Russell cited a case: ''There was an old Duchess Cleveland,'' he commented, ''who was outraged by the introduction of bank holidays. With acid in her voice she exclaimed, 'What do the poor want with holidays? They ought to work!'

Take another look into the past. If the United Nations cannot be praised for success, neither can it be condemned for failure. On this subject Rt. Hon. Lester B. Pearson (1897—1972), Nobel Peace Prize winner in 1957, earned the right to speak with authority.

He stated, ''With the whole-hearted cooperation of the free countries of the world, we can hope that one day we will secure a world where the weak will at least be safe for the strong will have learned to be righteous.''

Again, consider the ecumenical movement. I recall what Viscount Samuel said one day in 1948, in the British House of Lords. The Jewish statesman drew to the attention of his colleagues that the World Council of Churches was about to meet for the first time. This involved the participation of Anglican, Orthodox andd Protestant denominations on a global level.

Lord Samuel said, ''This represents a mighty stirring of the Spirit. And, in the long run, this matters most of all.''

It came to pass, in a certain corner of the world, that seven men stood on a hilltop as night came on. The first man sang a hymn, ''O lovely night, far more glorious than the day.'' But his companions knew that in the valleys wild creatures were creeping out of their dens.

The second man said in a cheerful voice, ''Have no fear! Only think sunny thoughts and night will never come.'' But the light kept fading from the sky.

The third man walked up and down, his brain busy with a scheme whereby all the sunshine of forgotten hours might be preserved. But the night could not wait for human plans.

The fourth cried, ''O God, rend the heavens and come down!'' But there was no miracle. The fifth cried, ''There is no God or night could never be.''

The sixth person said, ''You perceive how words profit nothing.'' And wrapping his cloak about him, he lay down, like an animal, to sleep.

The seventh took a candle and set it in a sheltered place. Thus it became a proverb, especially relevant as one year goes and another comes, ''It is better to light a candle than to curse the darkness!''

* * *

(Dr. Gordon C. Smyth is a United Church minister and a writer who resides at 112 Beckwith Street East, Perth, Ontario. K7H 1C7).

A gadfly in the forest

THAT'S LIFE
Lesley Cadham



My gosh. Christmas has come and gone and I'm not entirely sure I ever made it to the end of my holiday shopping list. The last time I checked, I still had two weeks left to make those last-minute purchases, decorate the tree and plan a New Year's Eve party.

And you say it's already Jan. 5?

My, how time flies. It seems like yesterday I was battling the heat by sipping a glass of ice-cold sangria out in my back yard. Lying there in the sun, melting into the recliner, I was certain those days would never end. Yet today, I found myself scraping ice from my windshield as this part of the world entered the two, and possibly three, worst months of winter.

And it hardly seems like a year has passed since everyone in this office looked forward to spring of 1988 like it was the last bastion of hope. We wanted it so badly we could almost taste it. Not to dredge up any unpleasant memories, but almost everyone in this office, not to mention Glengarry, was brought to their knees by that killer flu bug that reached epidemic proportions in large cities all over Canada.

It was not a case of whether one of the *The News* employees was sick on a particular day, but which one.

As warmer weather drew nearer, however, the reality of this gadfly faded. I can't even remember which country they named it after.

Then, on my cheerful way to work one morning in early November, a radio announcer jogged the unpleasant memories. And this year, he said, the flu bug that would strike millions of people across the nation was to be called the Szechuan flu. And it would make people very, very ill for 10 days or more: A thought to relish as we headed into the colder months of the year. I could hardly wait.

Again, yesterday morning, radio personalities on the same station were comparing notes: Who had already had the flu and who was yet to be bitten? But I didn't have to listen to them: I've seen its presence here in Glengarry.

And it's not pretty.

There is good news, albeit a small comfort: There are only 75 more days of winter. And spring, believe it or not, is on its way. Just as I was wrong about the staying power of those sultry summer days, so too am I wrong when I tell myself that these frigid winter days will never end.

Murphy's law

Some things never change. Certain laws rule our everyday existence and, like the 10 commandments, they have been documented. They are called ''Murphy's Law.''

Like when your car won't start. So you pay $25 for a professional battery boost, drive 35 miles to the people who are experts on your brand of vehicle and another $25 just to be told that it must have been a fluke, because everything checks out. Your car starts beautifully. The next day, miles from the service station, your car throws another tantrum.

And the line-up for the cash register next to the one you've chosen always moves faster, the traffic lights are always red when you're in a hurry, always green when there's a wasp buzzing around your head, and the photocopier always breaks down when you're photocopying a report for the president of the company, just to name a few.

A personal glimpse of Murphy's Law came to me on Tuesday, after I received a new typewriter for Christmas, a considerable improvement over the one I'd been using. The ''t'' had not readily moved since 1986, the ''z'' only registered on paper when it felt like it and the carriage return had not worked since November, 1987.

Need I say it? Tuesday, it worked like a charm.

Pretty to look at

WORD SKETCH
Sybil Carello



Everything in the house - furnishings, fabrics, food and fashion - harmonized convincingly, if uninterestingly with its neighbor. Not a color clashed, not a note rang false. It was a perfect ebb and flow of all things nice, all things correct. It was a fully accessorized house and of course, a fully accessorized life.

From the minute one entered the two-storey dwelling, one was struck senseless by the wide assortment of accessories. For instance, there was an alarming number of colored wicker baskets. In all shapes and sizes. And each was filled to the spilling point with either seasonal gimcracks, gourmet powdered mixes, miniature, designer towels and other overtly cute bulk of that ilk.

Affixed to the walls in one fashion or another, were a number of paintings, wreathes, plaques, rare plates and other similarly cute but not immediately identifiable items. The walls in fact were completely obscured.

Each room bulged with inert things that were not meant to be touched, only looked at in passing. The kitchen, looking like an old fashioned general store was completely unnavigable. ''Where did one cook?'' was the scorching question. The stove was barely visible beneath a riot of copper and wickerware and other things too cute to mention.

One could only hazard an amateur's guess at how much time had been spent, frisking specialty shops in the four corners of the city.

And, beyond.

Yet, while this seemingly effortless ability to accessorize could well be viewed as a gift from the Gods, Gloria Bashly - one of the creatures thus blessed - quickly points out that being a Master Accessorizer, eventually extracts its own price. These days, no matter where she goes or what she does, Gloria's senses are on red alert, scanning the marketways for color co-ordinated items, select furniture pieces and other accessories too excruciatingly frivolous to mention.

(Continued on page 5)

Letters

Kenyon residents to go to council for answers

To the editor:

As a result of the confusion surrounding the township hall renovation, a Kenyon Concerned Citizens Committee has been formed. We invite other Kenyon Township ratepayers to contact one of the steering committee listed below or attend with us the next council meeting (Jan. 10, 1 p.m.) at which time we hope to get some answers.

Very truly yours,

Blair Williams
Adrian St. Denis
Annie St. Denis
Julie Sobol
Ken Sobol

Man seeks birth records

To the editor:

The following letter was received by the Lochiel Township Office. If anyone can provide information, please contact the township hall:

Dear Sirs:

I would like information about the birth records of my grandmother, Hattie Marria, born April 14, 1883 in Dalkeith, Glengarry, Ont.

I am especially interested in her parents' names.

Sincerely,
Robert J. McKowski

Ernie MacMillan
Township councillor

Lodge residents not forgotten over holiday

GLEN NORMAN
Mary Lacelle
525-1372, 525-4998



On the afternoon of Dec. 23, Maureen Seymour-Howell and her music students entertained at the Davidson-Moore Lodge. It was with great delight that they listened to 10-year-old Emmanuel Charlebois perform on his violin, his 12-year-old sister Guylaine on the piano and their mother France, on accordion. A musical family indeed! Other performers on piano were two pretty young ladies, Melanie and Lana McDougall and two handsome young boys, David and Jamie, sons of Ian and Veronica MacCuaig. Ken Moore and Kieron Seymour-Howell played Christmas carols. In the evening, the Seymour-Howell family entertained with music and song.

* * *

Christmas weekend visitors at the Lodge were Donat Ouimet's brother Leon, his grandson Raymond and daughter-in-law Leslie of Ottawa. Mr. Arnold Wenger visited his son Eddy and family in Glen Robertson. Mr. Patrick spent Christmas Day with his son Jack and family. Geoffrey Moore, wife Danielle and daughter Lynn of Cumberland and Lucien Duplainte and daughter Shelly of Scarborough spent Christmas with the Moore family.

* * *

On Dec. 29, the Glen Sandfield choir, visited the Lodge and sang Christmas carols. Special thanks to Lorna Chapman who organized the special event. Many thanks to Bessie MacLellan on piano and Isabel MacLellan on violin. The male voices were those of Jim Finlayson and Lorna's 10-year-old grandson, Jamie. The residents were grateful for the entertainment and gifts of candies and cookies.

The Moores were appreciative of each and everyone who donated their time and talent over the holiday season.

* * *

On New Year's weekend, Mr. Wenger's wife Gerda and friend and former neighbor Derrek Weatherspon, visited with Arnold. Donat Ouimet was visited by his son Robert, grandson Richard and his wife Dorothy of Ottawa. Geoffrey Moore and family visited with Muriel and family as did their daughter Connie, son-in-law Lucien Duplantie and their son Scott.

* * *

I personally would like to thank the Victorian Order of Nurses who make our lives so much easier.

* * *

Visitors over the holidays at our home were Bernice, Rolland and Nicky Dubeau, Hughie Willard, Darlene, Brian and Brent Bergeron, and Emile and Georgina Socque. Last Friday Mary, Andre and daughter Lisa spent the day with Bernie and Eileen Lalonde and family in Cornwall. New Year's Day was spent with all the family gathered at the home of our parents in Williamstown.

Sympathy

Our sympathy is extended to the Menard family on the passing of a dear wife, mother and grandmother.

* * *

John Ruttenburg of military college in Kingston was home with his family throughout the holidays. Son Mark and his fiancée, Cindy Smiley, spent a few days with Sandra and Ed.

Resident had surprise visit from daughter

ST. RAPHAEL'S
Cathie MacDonald
525-1174



Holiday visitors

Lillian McDonald had a special Chritmas present this year. Daughter Karen from Vancouver arrived for the holidays. Lillian knew nothing about it until she was taken out to the back porch for the surprise.

Ambrose and Polly MacDonell had both sons home for Christmas: Wayne and Rachel from Burlington and Brian and Louise from North Bay. Will all the grandchildren, it was a full house.

* * *

Father McDougall is gone for 10 days, on a sun holiday. Let us pray for good weather during his trip.

* * *

St. Raphael's New Year's Eve party was a big success. Peter and Anna Janssens 28th wedding anniversary was that evening so the whole party helped celebrate that occasion too.

On a sad note, Howard White, husband of Flo MacDonald died in Montreal on Dec. 31. The funeral was yesterday at St. Monica's in Montreal. Ambrose MacDonell and Mervyn and Anna Margaret MacDonald attended the wake on Monday.

Iona

Student of the week is Tracy Ann McDonald of Lancaster. Daughter of Duncan and Fern, Tracy is 11 years old and in Grade 6. She has one sister.

Mount Carmel

The Mount Carmel auxiliary is sponsoring the Glengarry Talent Search. The contestants must be between the ages of 15 and 30. Monetary prizes will be given in five categories: Song, dance, comedy and instrument for individuals only and airband with a maximum of five players. Registration ends Feb. 14 with the talent search being held sometime in mid-April (date to be announced later). For further information or to get your registration form, call Ron Lajoie at 525-3481.

Agricultural course takes woman to Jamaica

DUNVEGAN
Mary MacCaskill
527-2855



Happy New Year — 1989! Hope you all saw it in safely and in style. Keep calling with your news or dropping in — it is much appreciated.

Only three more months or so until it is officially spring even though we haven't had much winter so far.

Your correspondent took time out of a busy schedule to drive around parts of Glengarry over Christmas to see the sights and the lights. There's one house in Apple Hill that surely will take the award for most lights on it and Santa and reindeer to boot.

* * *

Guests over the holidays with Anna Mary Arkinstall were Mr. and Mrs. George Clim, Ralph Clim and family and John and Pearl Clark.

* * *

Leslie and Jean Clark and son Douglas welcomed home daughter Donna from Grande Prairie, Alta. and son Norman of Brampton, for the holidays.

* * *

Bruce Tenger of Ingersoll was in Dunvegan during the holidays to see brother Paul and family.

* * *

John MacCrimmon of Alberta travelled to Dunvegan for the holidays to visit his mom, Mrs. MacCrimmon of the village, brothers Neil and Norman and family.

* * *

Mr. Ken Wilde from the Presbyterian college in Montreal will conduct the church service at Kenyon Presbyterian Church on Jan. 8 at 11 a.m.

* * *

John Loewen spent a few days in hospital before Christmas. Our thoughts are with you, John, and others who might be under the weather.

WI news

The November meeting of the Dunvegan WI focused on Dunvegan industries of old. Years ago, Dunvegan was a thriving business community.

Mrs. D. MacRae read the motto. Mrs. Ruth Alderson conducted a quiz. Donations were accepted for the Smiths Falls Hospital school.

The Dec. 29 meeting of the WI was a supper meeting with an exchange of gifts among members.

In Jamaica

Allison Arkinstall, daughter of Stewart and Gwen of Dunvegan travelled to Jamaica, Dec. 20 to Jan. 13 with a group of students from Guelph University Agricultural College. The purpose of the field trip is to educate the students about tropical agricultural practices through participation and observation in aid-related work.

* * *

Approximately 65 people enjoyed a day of downhill skiing at Rigaud on Dec. 29. This outing was organized through Dunvegan Recreation Association (DRA).

* * *

The jujitsu classes sponsored by the DRA had its first graduates earn their yellow belts, which leads to the second level of instruction. They were Sarah Viau, Roger Seguin, Mark Jaggassar, David Taillon, Fraser and James Addison.

* * *

Anyone who wishes to curl in the bonspiel in Maxville on Jan. 14, contact Mary Anne McRae, 527-5774, or Dana Addison, 527-5472, by Jan. 8.

* * *

Donald Clark enjoyed the minor hockey tournament in Chesterville in which his nephew Christopher participated. Also playing were Matthew Fraser and Daryl McIntosh of the Maxville team.

Veterinarian to hold session

An American veterinarian, dairy farmer and inventor will share his knowledge on feeding dairy cattle with area farmers in the near future.

Dr. Ron Dubbe of Waconia, Minnesota will be at the Chesterville Community Hall on Jan. 17 from 1-3 p.m. to talk about multiple daily grain feeding and total mixed ration feeding (TMR).

Dr. Dubbe is the inventor of the "splash guard water bowl adaptor."

There will be a question and answer period and admission is free, says organizer Leslee Byers-Smith.

If you plan to attend, contact Mrs. Byers-Smith to pre-register at 448-2185.

All things nice, all things correct

(Continued from page 4)

"Of course I can't leave home without all of my sample swatches, colored threads, wood tints and so on..." she says in an oddly detached voice.

Of course. There it was in the foyer. A large portable valet with little wheels on it.

And then Gloria's voice becomes hushed. She looks vaguely worried as she recounts events leading up to the night of the O'Henry dinner party. That night, for the first time, she'd left the valet behind. That night between the cream of okra soup and the mushroom stuffed red snapper, she'd experienced the worst migraine of her life.

From then on, she never left home without it.

"What of marriage and a family?" one can't help but ask.

Gloria's smile is both sad and happy. No, she says. "Most men I meet are intelligent enough. And they have impeccable manners. They even dress well. And they all have fine senses of humor...but."

What the but was, was that when she really, really got to know them and their guards came down, often a harsh truth came with it.

Amost without exception, all of these men could live quite comfortably in a large used Greb Kodiak boot. And, she'd heard often enough that children were worse.

No. If she was going to take any kind of risk, it would be in the accessory department.

The War Amps
CHILD AMPUTEE PROGRAM

For information dial toll-free area codes 519, 613, 705, 1-800-268-8821; other area codes dial 1-800-268-8917

Faced With A Drinking Problem?
Perhaps Alcoholics Anonymous Can Help
English ..... (613) 938-1984
Français ..... (613) 632-9221

To All Our Valued Customers...

If you have any Christmas Gifts which need to be exchanged, please bring them to us before Jan. 14/89.

Danskin's Scottish Gift Shop
11 Main St., South Alexandria 525-3878
Main St. Maxville 527-2037
1-1c

CLAUDE DIGNARD
DISPENSING OPTICIAN
Eyeglass Prescription Specialist
HIGH FASHION EYEWEAR
OVER 20 YEARS EXPERIENCE
Expert Service
Satisfaction Guaranteed
Call for appointment
933-7674
123 Pitt St., Cornwall
(Ample Parking)
Hearing Aid Centre

"Alexandria's New Chiropractor"

Dr. Dieter Hardtke is pleased to announce the re-location of Dr. Paul Knechtel's practice to the Hardtke Chiropratic Clinc as of JANUARY 6, 1989.

HARDTKE CHIROPRACTIC CLINIC'S
NEW HOURS
MONDAY: 3:00 p.m. to 7:00 p.m.
TUESDAY: 9:00 a.m. to 5:00 p.m.
WEDNESDAY: 9:00 a.m. to 1:00 p.m.
THURSDAY: 9:00 a.m. to 5:00 p.m.
FRIDAY: 3:00 p.m. to 7:00 p.m.
Dr. P. Knechtel and Dr. Cardinal
50 Main St. N. 525-2063
Please clip and save

This will enable us to provide week long service in addition to more convenient hours for our regular patients and others interested in utilizing the health benefits of chiropractic care by appointment. Yours truly for better health.
1-2c

HOME
When reviewing your home insurance needs, consider The Co-operators. Our Home-Guard program offers some of the broadest coverages available anywhere. Call me for complete details.
Frederick Leroux
the co-operators
Insuring Canadians in the co-operative spirit
Apple Hill 527-5672
LIFE · HOME · AUTO · COMMERCIAL · FARM · TRAVEL

Don't miss our LAST BIG SALE
1/2 PRICE SALE
50% OFF
ALL WOMEN'S DRESSES, PANTS, SKIRTS BLOUSES, SWEATERS IN STOCK
Ladies'
COATS and JACKETS ..... 25% OFF
ONE GROUP AT ..... 1/2 PRICE
Winter
BOOTS and PURSES ..... 25% OFF
Children's
WINTER BOOTS ..... 1/2 PRICE or LESS
MENARD FAIRWAY
BOUTIQUE MARGO
48 Kenyon St. W. Alexandria 525-2207

Ministry lowers 4-H age admission

A decline of enrolment in 4-H programs has prompted the Ministry of Agriculture and Food (OMAF) to lower the admission age to include 11-year olds as of Jan. 1.

Martine Bercier, OMAF rural organizations specialist said Tuesday from her Alexandria office the trend seems to be that younger people are becoming more interested in the programs.

"You have to follow the interest. The 10 and 11-years old seem to be more interested," she added.

A review committee, which was formed to make recommendations for strengthening the program and attracting more members, also suggested that the age be lowered further to include 10-year olds, which will take effect Jan. 1, 1990. At present, a person must be 12 to 21 years old to join a 4—H program.

Ms. Bercier said the decrease in enrolment across Ontario has not affected Glengarry but estimated that lowering the age requirements would boost participation by 5 per cent. At present, the Glengarry 4—H Club has 220 members.

Interested youths can participate in the "Working with Wool" and "Farm Safety" projects, which will begin sometime in February or March. For more information contact the local OMAF office in Alexandria.

The review committee also recommended that an Ontario 4-H council be elected; membership in local 4-H associations be expanded to include non-leader volunteers, members, their parents and sponsors; that a provincial campaign be organized to revitalize the image of 4-H in the rural community; and that resources and workshops be developed for local 4-H associations.

The report also recommended that the ministry's Rural Organizations and Services Branch emphasize leadership training and resource development.

The suggestions are currently being studied by the ministry and plans for implementation will be announced in the near future.

Many of the recommendations were based on a consultant's study of the 4—H program, which involved a survey of club leaders, members' parents and non-members' parents.

There are currently about 17,000 4—H members and 3,600 leaders in Ontario.



At Royal Winter Fair

Six members of the Glengarry 4-H Club recently participated in showmanship and conformation classes at the Royal Winter Fair in Toronto. Standing from the left are Gilbert Dorie, Kristine Smith, Mitzi Howes, Katie MacLeod, Peter Van der Burg and Ian Fraser. The young Van der Burg captured 10th prize in the Summer Yearling Holstein Conformation category in the Scotiabank Contact Hays Classic.

Obituaries

Albert Joseph Angé Marcoux

Albert Marcoux, born in Alexandria, died Dec. 21, 1988, at Chateau Gardens in Lancaster where he had resided since last March. He was 85 years old.

He was the son of the late Êmêdie Marcoux and the late Amanda Dêlage.

He is predeceased by wife Alice and is survived by daughter Carmen Waters of Stratford and a brother, Wilfred of Alexandria.

Also left to mourn his death are sisters, Aquilla St. Germain of Cornwall, Alice Laframboise of Farnham, Que., Beriza and Adorilla Darlington, both of Montreal.

He is predeased by one brother, Louis and sisters, Eva Hogue, Pauline and Adorilla Marcoux. He is survived by two grandchildren, Earl of Stratford and Marion of Kitchener.

In 1927 he moved to a farm on Kenyon Road, later re-named Marcoux Road.

Mr. Marcoux was a rural mailman from 1955 to 1978 and worked part-time at the Atlantic Hotel in Alexandria for over 30 years until 1978. Previously, he had been an auctioneer. He also was a member of the local Knights of Columbus.

Mr. Marcoux was instrumental in establishing the shrine at the current site of Marcoux Road and Kenyon Dam Road.

The funeral was held at St. Finnan's Cathedral Dec. 23 with Rev. Bernard Cameron officiating. Interment will take place in the spring.

The pallbearers were Henry Dumouchel, Francis Willard, George Campeau, Paul Robinson, Phil Little, Bernard Marcoux and Earl Waters.

Lionel Touchette

Lionel Touchette of Long Sault died at Hotel Dieu Hospital in Cornwall Dec. 15, 1988. He was 68 years old.

Mr. Touchette was the son of the late Ernest Touchette and the late Agnes Carriere and was the husband of the late Ethel Pidgeon.

Left to mourn his death is a son, Tom Touchette of Long Sault and step-son, Ken Pidgeon of Kanata.

He is survived by one brother, Jean-Paul Touchette of Alexandria and three sisters, Madeleine MacDonald of Alexandria, Marguerite Hickman of Cornwall and Cecile of Pierrefonds, Que.

He is also survived by four grandchildren; Tyler, Estelle, Kenneth and Thomas.

The funeral was held Dec. 17 from the Co-operative Funeral Home in Cornwall to the St-Pius X in Long Sault. Interment followed at the St-Lawrence Valley Union Cemetery with Father Kevin Maloney officiating.

Pallbearers were Bonnie Warner, Terry Thompson, Randy and Jamie MacDonald and Peter and Larry Hickman.

Grocery store remains in family

The little grocery store on Lochiel Street East in Alexandria may be changing hands but it's remaining in the family.

Formerly Lefebvre's Foodorama, the store has been sold by businessman Richard Lefebvre to brother Denis last week. But that's not the first time the store has been passed between members of the Lefebvre family.

The grocery store made its debut in 1958, when opened by Denis' and Richard's father, George. When the senior Lefebvre died in 1959, his wife Jeannette took over the operation, keeping her hands in the business until about 15 years ago when it was purchased by Richard.

Denis, who owned Lefebvre's M&M in Ingleside for the last 12 years, sold his business in June. He plans to move back to hometown Alexandria with wife Pierrette and sons John, 21 and Eric, 17.

The Lochiel Street store closed recently and will re-open sometime in January, after renovations to enlarge the shopping area and the installation of new equipment have been completed.

It will not be a "convenience" store, but will be open during regular business hours.

A new name for the business has not yet been decided, said Mr. Lefebvre last week; it may even become a Freshmart.

The War Amputations of Canada
Your support assists
CHILD AMPUTEES

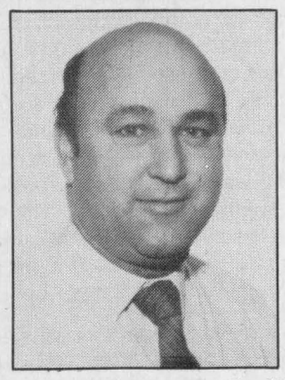

I would like to thank all my customers for making 1988 a successful year.

If you're thinking of buying or selling property in 1989 please call René Jeaurond, 525-3202, representing R. Vaillancourt Real Estate. 1-1c

Coiffure au Masculin Hairstyling
will be closed from
Thursday, January 5 to Thursday, January 12
48 Jean St. Alexandria
525-5132



52-2c **Lynne Vaillancourt**

If your body is not becoming to you, maybe you should be coming to us.



How long has it been since you really felt good?

Do You Suffer From:
- *insomnia*
- *constipation*
- *water retention*
- *poor circulation*
- *stress*

Now Open Saturdays until **4:00 p.m.**
Weekdays until **10:00 p.m.**



OPEN HOUSE JAN. 6 & 7

VISA Slender You MasterCard

FIGURE & TANNING SALON
128 Main St. S. Alexandria 525-1765 1-1c



ALEXANDRIA OPTICAL LTD.
Complete Optical Service
EYEGLASSES AND CONTACT LENSES
"Where Care and Service make the difference"

J.M. DIGUER
C.C.L.F.(M)O.C.L.A.

OPEN: Mon.-Thurs. 10-5:30
Friday 10-6 Saturday 9-12 46-tf

Ample parking — Nous sommes bilingues
LOCHIEL ST. W. ALEXANDRIA 525-4340

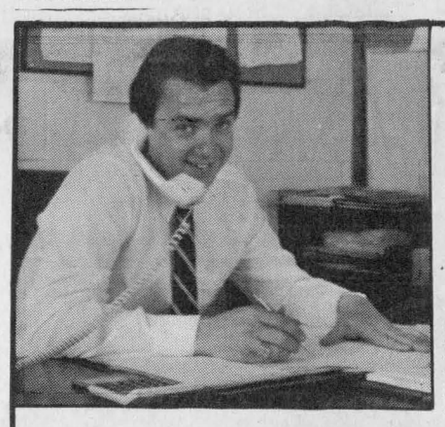

JACK'S BACK!

George Petric is pleased to announce the return of Jack Fagan to Petric Ford in Vernon in the capacity of General Manager.

Jack invites all of his Glengarry and area friends and customers to visit him at his new location and discuss your motoring needs. For a competitive price on a new Ford car or truck or service, give Jack a call.

Jack wishes everyone a terrific 1989

See Petric's Specials in the classifieds.

Petric Ford *"We'll give you the shirt off our back"*

Hwy. 31, Vernon, 821-1252

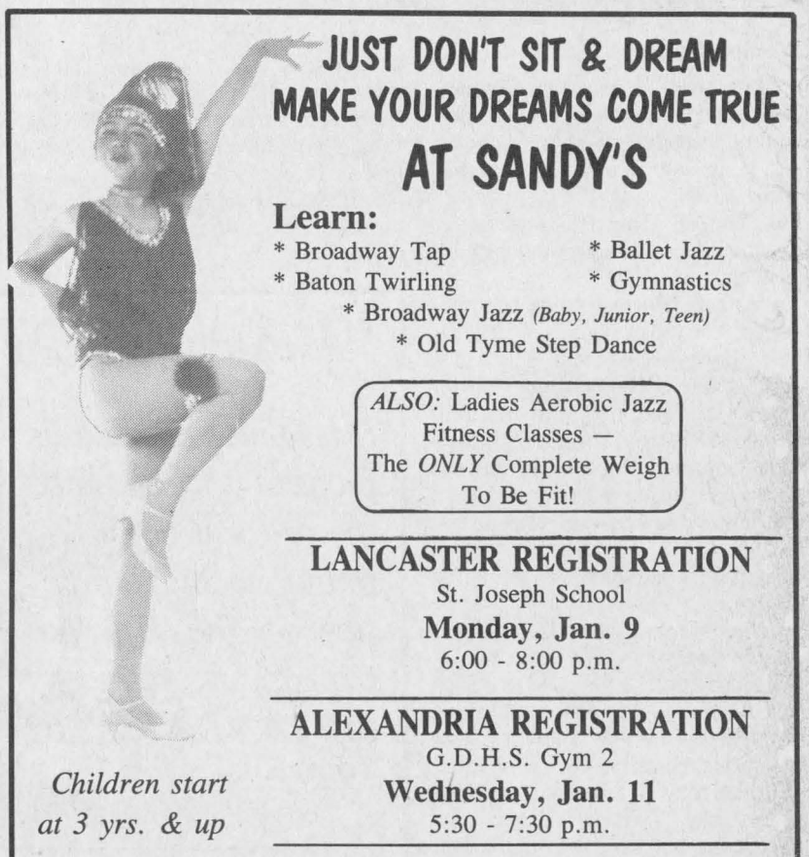

JUST DON'T SIT & DREAM
MAKE YOUR DREAMS COME TRUE
AT SANDY'S

Learn:
* Broadway Tap
* Ballet Jazz
* Baton Twirling
* Gymnastics
* Broadway Jazz *(Baby, Junior, Teen)*
* Old Tyme Step Dance

ALSO: Ladies Aerobic Jazz Fitness Classes — The *ONLY* Complete Weigh To Be Fit!

LANCASTER REGISTRATION
St. Joseph School
Monday, Jan. 9
6:00 - 8:00 p.m.

ALEXANDRIA REGISTRATION
G.D.H.S. Gym 2
Wednesday, Jan. 11
5:30 - 7:30 p.m.

Children start at 3 yrs. & up

You are invited to become a fitness member. Take advantage of our winter rates and get fit Monday and Wednesday evenings.

Instructor: *Sandy Ruest*
Certified Dance Master of America
Certified Aerobic Theory by A.F.A.A.
*International Dance Assoc. Examination Available
16 Years Teaching Experience

Limited Registration
CALL NOW 347-3309



SANDY'S SCHOOL OF DANCE
Box 522, Lancaster, Ont. 347-3309

We encourage our
Glengarry and Area
customers to use our
TOLL FREE NUMBER
1-800-267-1164
It has been installed for your convenience and to serve you better
Caledonia Stoveworks
"Where service can't be beaten"
23 Home Ave., Vankleek Hill 1-800-267-1164 678-2765

Canadian Vitamineral Products
Maxville, Ont.
Tel.: 527-3060
Specializing in:
Custom Dairy Mineral Premixes
- Heifer Minerals
- Bicarb
- Yeast Culture
- Salt
- Dry Cow Premix
- Calf Manna
- Vitamins
- Kelpmeal
- 37% Calf Supplement
- Grober Milk Replacer

Season's Greetings 1-4c

Attention all Women

If you're 25 years of age or older
If you've been out of work at least 2 years
If you would like a new exciting career, read on...

By the end of next year you could be a qualified **ACCOUNTING ASSISTANT** ready to accept one of the many job openings in this area.

It's free!
It starts January 9.
IT'S A CHANCE OF A LIFETIME!

You'll earn $125.00 a week while you train
You'll receive $50.00 per child per week for Day Care
You'll receive travel expenses if you live outside the city
You'll graduate with a college certificate
You'll receive 40 weeks of classroom instruction
You'll get 6 weeks of work experience

Call for an interview from January 2 to January 5. Dial 933-6080 ext.2175 or call direct at 937-1514. Ask for Shirley Levac.

This program is supported by the Canada Employment and Immigration Commission, under the Canada-Ontario training agreement of 1982. Ontario

ST. LAWRENCE COLLEGE SAINT-LAURENT
BROCKVILLE CORNWALL KINGSTON

Search for Baby Glengarry made for hilarious start in Williamstown



WILLIAMSTOWN
Sue Harrington
347-2279

Williamstown was where the action was New Year's Eve. For those who like to dance, St. Mary's Centre was the place to be, while a few kilometers up the road, our local actors prepared to welcome 1989 with another zany production. Meanwhile, just beyond the railway tracks, teens from all over Glengarry partied the year away.

Since my dancing shoes wore out a few years ago, and since I no longer relish the role of "over-ager" at youth gatherings, I chose the branch less travelled and took in the performance of the legendary Williamstown Mumblers. Titled "Court in Disaster," this year's play was a sequel to 1987's "The search for Baby Glengarry."

Because of "certain unlawful acts perpetrated last year," which were "duly noted by Officer Stormont Dundas," (Rob French), the archfelon Ceecil Glengarry (Mac Edwards) is being indicted in a court of law. Behind every man is a woman, so the saying goes, and Ceecil's wife, the slinky Gertrude Glengarry (Jay Woollven) is suspected of masterminding the whole operation in the guise of searching for Baby Glengarry, (now an awkward toddler played by Dave Moore).

But passing the buck is the backbone of the drawing-room humor, and so confused Easterner, Flung Dung MacDoodle (Garnet MacDougall) is accused of making "illegal contracts." But all Flung Dung really wants is to "do his commercial," which last year's script kept denying him.

Trying the complicated case is Circus Judge Lady F. Wonderful, (Garry O'Connell), a talented newcomer to the production. Defining the accused is Ollie for the Defence (Oliver Blacker), while his indomitable opponent on the other side of the bench is Sir Hugh for the Prosecution (Hugh Cook).

An all female jury, searched for and found "in low dives in Alexandria," and claiming to be "Three little CharLan girls are we," (Tony Djurin, Ron Kubelka and David Stones), will decide the fate of the accused.

Before proceedings can get underway, however, Taff the Titter (Taffy Pye) who plays the titter which runs through the crowd, causes havoc with the lecherous leanings. And when least expected, Baby Glengarry '89 enters the scene. The new baby (John Hamilton) is an extraordinary fellow according to a song sung about him.

Sound confusing? You bet! But isn't that the way of all theatre of the absurd? Fortunately, the whole spectacle has been preserved on video thanks to camera man David Rawnsley. For rentals to spice up your event, phone . . . Just kidding!

* * *

Elizabeth Chatfield probably had the best of all views of the production. She came prepared with a pair of opera glasses!

I'm wondering whether Elizabeth had an equally good view of the Christmas lights in Cornwall, last week. Pattingale's bus took a number of local residents on a lightseeing trip to the big city. According to one participant, the best decorated section of town was near the Hotel Dieu Hospital, off McConnell Avenue.

After the tour, refreshments were served at the Chatfield's, where Ernle graciously greeted the visitors with a timing that was extraordinary!

* * *

Rob and Sandra French wore their new tans to the New Year's party. Their healthy glows came from a week of vacationing in the Dominican Republic with their sons, Steve and Paul.

Paul leaves shortly for Nova Scotia where he will begin a basic training program in the Armed Forces.

* * *

One of our most beautiful Canadian sights appeared to Bill and Margaret Dean recently. A male cardinal was spotted in their garden, feeding on the ground near some perennial beds.

* * *

Among students home this Christmas were Andrea McDonell from Queen's in Kingston, Robbie MacDougall and Dale Blacker from the University of Guelph, and Susan Edwards from McGill in Montreal.

Making the trip home from the Maritimes were Jeff Kirkey from St. Francis of Xavier in Antigonish, N.S. and Dominic Stones from Mount Allison in Sackville, N.B.

* * *

Not only Santa travelled to Williamstown from the land of ice and snow this year. Making the flight from Whitehorse were Raymond and Annemarie Chretien. The Chretiens visited with Raymond's mother, Mrs. Joe Chretien, Francis and Rosemarie, as well as with Annemarie's parents, Mr. and Mrs. Peter Peeters of Summerstown, and with friends in the Williamstown area.

* * *

Daphne MacDonald had another houseful this Christmas. In fact there were some 43 family members who made it for Christmas dinner!

Among those attending from a distance were: Shirley and Bill Abrams from Copley, Ohio; Glen Abrams from Columbus, Ohio; and Michael Abrams from Dalton, Mass.

Joey, Juanita and Candice Gervais came from Edmonton; Iris and Reg Gervais from Pembroke, and Norman Gervais from Chilliwack, B.C.

Travelling to Williamstown from Scarborough were Howard and Lenore Wilkinson, Douglas and Sandra, and Lynn MacDonald.

William Hraynyk visited with Oshawa while Audrey, Red, Danny and Andrea McCardle came from Toronto.

Karen McDonald was home from Gibson, B.C., and Lillian McDonald attended from St. Raphael's.

* * *

Andrea and Steve Johnson of the Glen Road had Andrea's mother, Pauline Peet, visiting from London, England over the holidays.

In addition, Andrea's sister and brother-in-law, Joanne and Tim Stokes visited Williamstown from Halifax, N.S.

* * *

Sympathy is extended to Bonnie Hodgins on the recent passing of her mother, Mary Ella Weir, which occurred recently in Ottawa.

* * *

Glengarry Community Club action resumes on Monday, Jan. 9 with the 1st Open Monthly Euchre of the year. Cash prizes are yours to be won, and lunch yours to be eaten at the event which begins at 8 p.m. at the Charlottenburgh Recreation Centre.

The club's regular weekly meeting will be held Wednesday, Jan. 11, also the Recreation Centre.

* * *

Missing since Christmas Day is "Bailey", a tan-colored Lab and German Shepherd mix dog, belonging to Robert and Jane McDonell. If you have seen Bailey, who is about nine months old and who has a black nose, please contact the McDonell's.

Pre-Christmas dinners enjoyed by several ministers of churches from the area



ST. ELMO
W. MacKinnon
527-2348

Word has come to J. Cameron MacGregor, St. Elmo West, of the death early in December of Dr. John S. MacKercher of Santa Monica, California. The late Dr. MacKercher's parental home was on the old Main Street North in Maxville. He attended the Maxville elementary school and was a graduate of Maxville High School.

* * *

St. Elmo friends express their sympathy to Miss M. Agnes MacRae of the Maxville Manor and to Mr. D.N. MacRae and Mrs. MacRae, St. Elmo East, in the loss by death of their brother Major Dr. Donald MacRae, formerly of Montreal, Que. He was recently a resident of the military hospital in St. Anne de Bellevue, Que., where he died on Tuesday, Dec. 20.

* * *

Rev. Jacob and Mrs. Vanderwal, Sandringham Road, entertained at their home on Dec. 18 with a Christmas dinner and fellowship, having as their guests Rev. Fred. H. Rennie and Mrs. Rennie and Rev. Patricia Hanna of Cornwall, Rev. Robert Martin and Mrs. Martin of Vankleek Hill and Dr. Wallace MacKinnon of St. Elmo.

* * *

At the morning hour of divine worship on Sunday, Dec. 18 a large congregation of members from St. Andrew's Presbyterian Church of Maxville and Gordon Presbyterian Church of St. Elmo were present for the advent service when a Christmas pageant was presented with the children taking part. Following the close of the worship service, all those present went to the Maxville sportsplex where they enjoyed a Christmas family dinner and a time of fellowship together with their minister, Rev. Garry VanBruchem, Rev. Arty VanBruchem and their children.

* * *

Hugh Fisher of Athol enjoyed Christmas Day with Ted and June Herriman of Williamsburg.

* * *

Bill and Mary DeHaas of St. Elmo West, and daughter Kim were guests for Christmas Day with Alain and Dianne Legault at Tayside.

* * *

Harriet A. Campbell, Maxville Manor, was a guest for Christmas Day of Douglas and Joanne McLennan, Robbie and Cathy, St. Elmo West.

* * *

Guests for Christmas Day with David and Shirley MacGregor, Maxville, were John and Margaret Billinghurst, St. Elmo West, Martha Upton of Cornwall and Lynn and Jack Hendrie of Ottawa.

* * *

Visiting with J. Cameron MacGregor, St. Elmo West, for Christmas were his son Douglas, daughter Betty Tabram and granddaughter Julie Tabram, daughter Joan Wilson and husband Robert, Monique Perkins and Art Buckland, all of Ottawa.

Residents contribute over $1,600 to Robbie Pratt fund, fire department kicks in $1,050



MARTINTOWN
Lorne MacDonald
528-4378

As reported in last week's edition of *The News*, accident victim Robbie Pratt received his rowcycle for Christmas. I would like to, on behalf of the Pratt family, and the Robbie Pratt trust fund committee, say a huge "thank you" to all those who contributed.

The trust fund raised $1,608, and the Martintown Fire Department kicked in the balance which was $1,050, which was raised through car washes and the sale of Nevada Tickets. This whole effort is a beautiful tribute to our community, which we can all feel proud to be part of. I won't mention names or organizations which contributed, there are too many. I'm sure you feel the gratification of your generosity and thank you!

Ski weather!

The snow is piling up outside and I write this and the Jackrabbit Cross-Country Ski Club would like to remind you that memberships are on sale and can be obtained by calling Judy Blackadder at 528-4691. If you want to spend a beautiful winter's day, strap on a pair of skis and head out to the trails at the Summerstown Station reserve. You'll experience nature at its best.

Guest list

Christmas guests at Angus and Did MacDonalds' were Barb and Derek Bylth of Kent, England and Paula, Trevor and Sarah MacDonald of CFB Trenton.

June Lalonde entertained her daughter Carol of Toronto, and daughter Deidre and Malcalm McLatchy and family from the Maritimes.

Penny and Sam McLeod had a visit from daughter Marlene, husband Don and family from the Oshawa area.

A holiday guest at our house was my mother, Hazel MacDonald of Cornwall, who I'm sure is getting caught up on rest now that she has returned home after spending eight days with us. Things tend to get quite hectic this time of year with a three-year-old and a 1 1/4-year-old, but that's the true beauty of the season.

SUPER JANUARY SALE
Starts Monday, January 9 — 8 a.m.

10% OFF to 40% OFF
ALL IN-STORE MERCHANDISE

Ameublement
Lalonde Furniture
In-store credit available on approval
26 Main St. S. 525-3162

STORE HOURS:
Mon., 8-5:30; Tues. 9-5:30
Wed., 9-5; Thurs., 9-5:30
Fri., 9-9; Sat. 9-5

WINTER CLEARANCE SALE
Starts Mon., Jan. 9 — 8 a.m.
ALL WINTER FASHIONS
1/2 PRICE
(Until cleared)
SPECIAL RACKS $5, $10, $20
Lalonde
Ladies' Wear
24 Main St. 525-3162

Pioneer home of Robertson family demolished by wrecker

MAXVILLE
Gordon Winter
527-2888



On Christmas Day during the service in St. Andrew's Presbyterian Church, the infant daughters of two of our native sons were baptized. Ewen and Patricia Munro's child was given the names Fay Elizabeth while Ian and Susan Kennedy's received the names Bronwyn Sarah.

The Munros have been living in Calgary but left last week for a posting in northern England where Ewen will be working for his company, ICI for three years. While in the area, they have been guests of his brother Donald and Susan and sister Jean and Gary Ivens.

The Kennedy baby's home is in Toronto and she is the first grandchild for Charlotte and Donald Kennedy.

* * *

Fraser and Marcia McEwen, Peterborough, were home for Christmas with his mother, Gwen McEwen.

* * *

A former resident of the village and more recently a resident at the Manor, Mrs. A.R. (Grace) Stewart died in a Cornwall hospital on Christmas Day. She was the stepmother of Florence MacLennan. Sympathy is extended to Mrs. MacLennan and to other family members.

* * *

Grace McDermid had the company of her son Kent, his wife and daughter from Iroquois for Christmas dinner.

* * *

Mr. and Mrs. Wayne Scott and children from Barrie were home for Christmas with Eldred and Murdena Scott.

* * *

Ruby MacGregor took a breather from her store and visited with her mother, Rita Renwick and other relatives in Iroquois Falls last week.

* * *

Elsie and Lionel Bourbonnais were in Brockville for Christmas with their daughter Eileen and family.

* * *

Susan Campbell, a nurse in Ottawa was home for Christmas with her mother, Annie Campbell.

* * *

Nellie Wensink was in Ottawa for Christmas with son Peter and his wife Erin.

* * *

Home for the holidays with Lorna and Gordon Winter were Beverly and Russ Fisher, Grimsby, Bill, Colleen and Ian Blair, Windsor and Betty and Stewart McKibbon, London.

* * *

The farm home of the pioneer Robertson family on the hill north of the village was brought down by the wrecker recently. There are rumors that a new home will take its place. The old home was last used by Mr. and Mrs. Percy McBain and was on the farm of Bill Kippen.

* * *

Home for Christmas with the Rev. Frank and Felicia Bailey were daughters Joan from Ottawa and Marcia and family from Montreal.

Best wishes are extended to Mrs. Bailey for the speedy healing of her fractured arm.

* * *

Margaret Dingwall had a visit from her nieces, Margaret Goodman, Montreal and Barbara Dingwall, Toronto for Christmas and on Boxing Day her other guests were her sister Anna Dingwall, Ottawa and another niece Isabel and Keith Wilson from Kemptville.

* * *

The guests of Hattie Hughes for Christmas were her sister Ethel Coleman, Nitro, Que., her brother Archie and Thelma Hughes, Franklin Centre, Que., and her other brother, Harry, a resident at the Manor.

* * *

Dorcas MacDougall was in Burlington for a week over Christmas with her son Doug and family. For about the same length of time, her neighbor Florence MacNaughton was in Whitby with her daughter Jean Harrison and family.

* * *

Eileen and Gordon Scott flew out West to spend a few days at Christmas with their daughter Karen Gagnon and family on a farm near Meadow Lake, Sask.

* * *

Catherine McEwen was in Ottawa for the holiday season with Gerald and Gladys MacEwen.

* * *

Verna MacGregor worked out a satisfactory train schedule and used that means of transportation to travel from here to Elmira to spend the holidays with daughter Sheryl Bertrand and her family.

* * *

Mrs. O.F. Villeneuve enjoyed Christmas and a week's visit in Toronto with her son Brian and family.

* * *

Margaret Mutch was in Ottawa for a few days before Christmas with daughter Margaret Rowat and family and then went on to Manitouwadge to spend the holidays with son John and Beverly and two daughters.

* * *

Isabel MacLeod spent a few days at Christmas with her son Melville and family in Mississauga.

* * *

Nicole and Russell Dewar had Mrs. Dewar's mother, Mrs. Tremblay from Ottawa for a few days at Christmas.

* * *

Gretta MacInnis was in Ottawa for a few days over Christmas with her son, Bud MacInnis and his wife.

* * *

Ida Roulston and daughter Gladys were in the Eastern Townships at Noyan, Que. for the holiday with Mrs. Roulston's daughter, Dorothy and Don McCallum.

* * *

Mr. and Mrs. C.Y. Williams from Carleton Place were guests at the John Williams home over Christmas. Peter Williams and friend were there for Christmas dinner.

* * *

Evelyn McColl had a pre-Christmas family weekend with all the family home, Elizabeth and Dan Roy and Matthew from Peterborough, Heather and Neil McColl and Kyle from Metcalfe and daughter Dorothy from Guelph. Dorothy also spent part of the holiday with his mother.

* * *

Dr. Johns from Hamilton spent a few days at the home of his son Ken and family.

* * *

Family members home with Catherine and Archie Munro were Lois, Winston and Trevor Thompson, Toronto, for the holiday season and Ruth and Bob Gilroy, Peter and Karen, Chesterville for Christmas Day.

David and Cheryl Munro, Chris and Blair were in Toronto for Christmas with Mrs. Munro's parents. A special guest in the Armstrong home was Mrs. Munro's grandfather, 90-year-old Percy Palmer from Moncton, N.B.

* * *

Boxing Day guests of Catherine and Dan MacRae were Eileen and Richard Cherry, Ian, Ryan and Jonathan, Ottawa, Mr. and Mrs. Gerald Cherry, Belleville and Donna Clark, Hamilton.

* * *

The School of Piping and Drumming will resume classes on Jan. 7 in the public school at the usual time.

Teacher identified

In regards to the Lancaster school photograph in the Dec. 14 issue of *The Glengarry News*: The teacher wearing the white blouse and standing in the window has been identified. Gordon MacIntosh, St. Elmo, recognized her as his great-aunt, Janet Ross (Mrs. Louis) Grant of South Lancaster. Mrs. Grant was the sister of Mr. McIntosh's grandmother, the late Mrs. D.C. MacDougall of St. Elmo. Mrs. Grant was a teacher in the school for several years.

Easier winters

It must be a fact that our winters are becoming less severe. The village snowplow operator, Angus MacRae reports that he had an extra-long holiday from his duties in 1988. The last time he was out last winter was on Feb. 15, and the first time for this winter was on Dec. 15.

It is no wonder that Mr. MacRae, with this 10-month long holiday, keeps busy trapping in season and giving lessons on trapping.

Holiday decoration winners announced

GLEN ROBERTSON
Colette Sauvé
874-2076



Sincere sympathy is extended to the family and friends for the recent death of Mrs. Flore Ranger. She was the sister of Mrs. Maria Beauclair and Mrs. Léonie Séguin of this parish.

Our deepest symapthy to the family of Mr. Rhéal Vaillancourt, who recently passed away. He was the father of our former parish priest, Father Denis Vaillancourt.

* * *

The Christmas decoration winners in the Optimist annual contest were: First prize — $100 to Theo Van Den Oetelaar; second prize — $75 to Maurice Lefebvre and third prize — $50 to Edward Squelch.

Honorable mentions went to Michael Lacombe and Barton McDonell. Special thanks to Mr. and Mrs. Rosaire Ouimet of Lochiel and Mr. and Mrs. Rolland Paquette of Greenfield who graciously accepted the task of being judges in this contest.

Our Optimist monthly draw of $1,000 was held on Jan. 1 at the New Year's dance at the Social Centre. The lucky winner was Richard Quesnel Sr. of RR3 Alexandria. Seller of the winning ticket was Robert Poirier and the draw was made by Judy Labrosse of North Bay, Ont.

* * *

Happy birthday wishes to my nephew, Eric Collette, who will celebrate this Monday (Jan. 9)!!!

SPORTS CALENDAR

SPORTS PERSONALITY OF THE WEEK



Participants are needed for the Easter Seals Ski-a-thon which will be held on Jan. 29. The fundraising event is being organized by the Alexandria and District Lions Club. Further information can be obtained by contacting Maurice Sauvé at 525-2940.

SPORTS CALENDAR
Wednesday, January 4
Women's Soft Puck Hockey League
8 p.m. to 11 p.m.
Glengarry Sports Palace
* * *
Thursday, January 5
Border Hockey League
9 p.m. to midnight
Glengarry Sports Palace
* * *
Friday, January 6
Kemptville vs Junior B Glens
8:30 p.m.
Glengarry Sports Palace
* * *
Saturday, January 7
Card-Spencerville vs Junior B Rebels
7:45 p.m.
Charlottenburgh Recreation Centre
* * *

Johnny Mac's TAVERN
Martintown, Ont.
528-4233
ENTERTAINMENT
Friday, Jan. 6 to Sunday, Jan. 8
SCOUNDREL
Kitchen Open Sunday from 12 noon to 11 p.m.
Canadian and Italian Specialties, Hot and Cold Subs, Pizzas, Hamburgers, Hot Dogs, French Fries, etc.
Dine In or Take-Out

HAS THE HOLIDAY SEASON CREATED A BACKLOG?
IS KEEPING YOUR RECORDS BECOMING A CHORE?
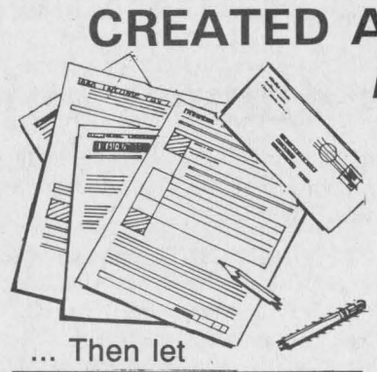

... Then let
RAVTEK
BOOKKEEPING SERVICES
SERVICES DE COMPTABILITÉ
give you a helping hand!
— We'll even do your T-4's for you!
CALL 525-5222 375 Main St. S., Alexandria
1-1c

MASSON INSURANCE BROKERS LIMITED
All types of Insurance For Your Needs
8 St. George St. W.
525-1836

ALEXANDRIA Restaurant Pizzeria
ACROPOLIS Dining Lounge
ITALIAN-CANADIAN-CHINESE
127 Main St. S. Alexandria
Tel. 525-2744 or 3075
BAR-B-Q RESTAURANT 525-3435

MARCEL LALONDE ELECTRIC INC.
Thérèse Lalonde, Pres.
105 Lochiel St. E. 525-3345

CHEV OLDS TITLEY ALEXANDRIA ONT
Highway 34 South, Alexandria
525-1480 or 347-2436

WILFRID MAJOR
Feed Service
North Lancaster
347-3211 or 347-3919

ALEXANDRIA BUILDERS SUPPLIES LTD.
Home Hardware and Building Supplies
Hwy 34, South Alexandria
Tel. 525-3151

OUELLEX
HOLDINGS INC.
CLAUDE OUELLETTE
Alexandria Tel. 525-2132

CANADIAN TIRE
Claude L'Heureux Holdings Inc.
A Canadian Tire Store
400 Main St. S., Tel. 525-3454

The Glengarry News
Your hometown paper
Main St. Alexandria
525-2020 or 3271

DOIRON AUTO INC.
See us for all your car parts and light duty trucks
R.R.#4, Alexandria, Ont.
613-525-2791 1-800-267-9138

PHARMACIE GLENGARRY PHARMACY
Safwat Milad Pharmacist
Your Family Pharmacy
14 Main St. N. 525-3882

TELEVISIONS-STEREOS-TOWERS
ANTENNAS-ROTORS, ETC
With 21 Years Experience
Ladouceur Electronic Service
(Located at Marcel TV Furniture Ltd.)
(613) 525-3695

BMR
MENARD LUMBER
Beside Bowling
296 Main St. S. Tel. 525-4723

GLENGARRY SPORTS PALACE
Macdonald Blvd.
Alexandria
525-3600

GTL always on the move
Alexandria
Tel.: 525-1433

Betty — GRÂCE A VOUS BECAUSE OF YOU
GEORGE LANTHIER ET FILS LTEE
Alexandria 525-2435

ALEXANDRIA IGA
Main St. S. Alexandria

Roy's PONTIAC BUICK Cadillac GMC Trucks
GARAGE (Green Valley) LTD.
We treat you Roy-ally
525-2300

Roy's
NO HOOKS.
DELCO BATTERY SALE.
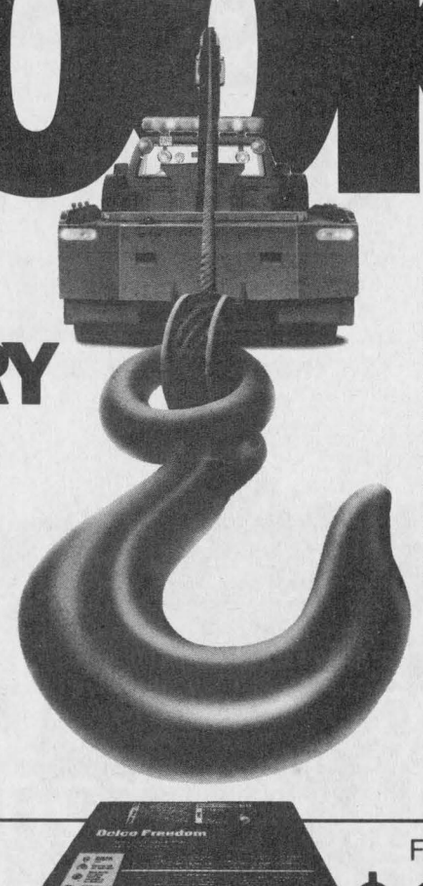
Delco batteries keep you off the hook.
This winter, don't be left out in the cold. Hook up with the name you can count on. AC-Delco. Delco stands for dependability, for sure-fire starts day in and day out. So don't get stuck at the side of the road. Let us install a new Delco battery for you today.
SALE ENDS FEB.28,1989
GM PARTS
The expert choice.
Delco's comprehensive selection ensures that you get the right battery for the job, for most domestic or import cars and trucks. And don't forget they're backed by a limited warranty of up to 72 months. See us for warranty terms and conditions.
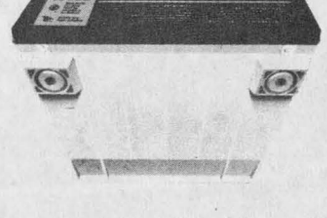
FROM $69.97
M.S.R.P. Delco Model 71B-60. Retailer may sell for less.
Roy's GARAGE (Green Valley) LTD.
PONTIAC BUICK Cadillac GMC Trucks
MasterCard VISA
PARTS and SERVICE
Green Valley, Ont.
Open to 6 p.m. Mon. to Thurs.
Fri. to 5 p.m. and Sat. to Noon
525-2300
347-7312
1-800-267-7173

Glengarry Sportsweek

FROM THE SIDELINES

Peter Conway



Bowled over, Wolves impress

Well, now that all of us have been ''bowled'' over during Monday's TV menu of U.S. college games, it's back to work in the new year.

Irishmen, and there aren't many of us in Glengarry, don't always have a lot to cheer about. The Fighting Irish of Notre Dame football team captured the national championship with its Fiesta Bowl win, Monday.

Sure, college football below the border may not be of interest to most Canadians, buts its entertaining because of all the pageantry and hoopla.

* * *

I don't know what the feeling is of most people, but I'm getting a little tired of watching Soviet hockey clubs play National Hockey League teams.

The Canada Cup last year was great and that's where international should stop. The novelty of watching the Russians tangle with North American clubs has worn off.

Hockey fans would look forward to watching these international games if they were held every third or fourth year.

* * *

A memo to hockey tournament organizer Gilles Gareau, who usually organizes two or three recreational tournaments during the winter months.

One of his tournament rules states no ex-junior players are permitted to play. But in a recent tourney, a couple of 18-year-olds who skate for the Alexandria Midget club and who have dressed for the Junior B Glens this season, attempted to dress for one of the tourney teams.

Needless to say, one club argued that the players were still members of the midget team, although they dressed for the Glens.

The fact is, even though these kids are carded with the Midget Glens, they dressed and played for the Junior B Glens. Mr. Gareau would save a lot of trouble if he changed the rule of not allowing ex-Junior B players.

Ex-juniors 30-years-and-over should be permitted to play in the tourney and this would discourage younger players from trying to stretch the rules.

It becomes a bit of a farce when a 42-year-old, who played junior hockey at one time isn't permitted to participate, but an 18-year-old is.

Congratulations to the Alexandria Moulding team for winning its second consecutive tournament, organized by Mr. Gareau.

* * *

Though there is plenty of Junior B hockey to be played the survivor of the Rideau—St. Lawrence Division playoffs will likely wind its way to the upper Ottawa Valley to tangle with the Renfrew Timberwolves for the Eastern Ontario Junior B Hockey League championship.

Renfrew, the defending league champion, recently won its first-ever Boxing Day Tournament, defeating Char-Lan in Arnprior. And unless there's a major upset along the way, Renfrew should win the Valley Division crown.

The Woves will likely meet South Ottawa or Navan of the Metro Division in the next round.

Renfrew isn't as big a squad as last spring's championship club, but the ingredients to win a second consecutive title remain on this year's roster.

Another factor which enhances Renfrew's chances is that opposing clubs must win at the ''Barn'', a building where the Wolves rarely taste defeat.

Should the Glens or Rebels be fortunate enough to advance to the league final and meet Renfrew, it would provide Junior B fans an entertaining brand of hockey.

Knights second in tournament

Alexandria Knights of Columbus Novice team was the A runner-up to host Char-Lan, following a 6-2 loss in the final of a Dec. 29 tourney staged in Williamstown.

Alexandria, after winning its first two games of the tourney, received goals from Jason Poirier and Greg Lalonde.

Kent McDonell paced the champion Char-Lan squad with a pair of goals, while singles went to Paul Dawson, Jamie Lemire, Kasey McDonell and Michael Rankin.

Alexandria advanced to the championship game following an exciting 4-3 win over Hawkesbury in overtime. Stephane Boisvenue's second goal of the game was the winning tally, with an assist going to Jason Poirier. Poirier also scored twice, while assists went to Guy Lauzon, Tammy MacSweyn and Sylvain Campeau.

The club posted an easy 12-0 win over Potsdam in its opening game of the tournament. Kevin Quesnel earned the shutout between the pipes, while Jason Poirier and Greg Lalonde scored twice and added three assists each. Andrew Bowen scored twice, while Guy Lauzon scored once and added two assists.

Scoring once and adding an assist each were Kurt MacSweyn, Ryan Nielsen and Stephane Boisvenue, while Tammy MacSweyn and Sylvain Campeau added singles.

Atom squad captures B crown

Alexandria Caisse Populaire Atoms team captured its third tournament title this season, winning the B crown at the Char-Lan tournament on Dec. 30 in Williamstown.

Alexandria dropped a 1-0 decision to host Char-Lan in its opening game of the tournament.

Alexandria earned a berth in the B final following a 6-1 win over North Dundas. Dominic Laferriere, Steven St. Denis and Jean-Joel Trottier each scored one goal and added an assist each. Karl Hehn, Francois Lortie and Jamie Pelletier rounded out the scoring, while Jean Theoret and Joel Menard collected assists.

In the B final, Karl Hehn's hat trick and one assist lifted Alexandria to an easy 15-0 win over Plattsburgh. Scoring two goals each were Scott Nielsen, Dominic Laferriere, Jean-Joel Trottier, Eric Hagen and Jamie Pelletier. Francois Lortie and Steven St. Denis completed the scoring.

Chancey Lajoie picked up three assists, while two assists went to Jean-Joel Trottier, Jamie Pelletier, Joel Menard and Scott Nielsen. Single helpers went to Karl Hehn, Francois Lortie, Eric Hagen and Mark Laferriere.

Julien Oetelaar and Roch Lavigne shared the shutout between the pipes.

In an exhibition game played on Dec. 23, Alexandria skated to an 11-1 win over North Dundas.

Rebels in first following wins over Glens, Morrisburg

By Peter Conway
Sports editor

The Char-Lan Rebels Junior B club appears to be in the driver's seat in its quest for the St. Lawrence Division pennant.

The Rebels hold a three-point advantage over rival Alexandria Glens with one game in hand, but Manager John Chafee isn't getting excited over his club's perch atop the standings.

''We're glad we have a three-point lead over Alexandria, but we're taking it one game at a time. We still have two games left with the Glens. The club is playing well right now and hopefully it will pay off for us in the playoffs,'' said Chafee, following his club's three wins over the Christmas holidays.

The most recent win came Friday night in Morrisburg as the Rebels won a 9-8 shootout over the Lions. The club won its second consecutive win over the Glens, a 5-4 home-ice win, Dec. 28 at the Charlottenburgh Recreation Centre. The Rebels started the holiday season with an 8-5 road win, Dec. 23 in Prescott over the Falcons.

Friday's win over Morrisburg wasn't pretty. The Rebels played ''catch-up'' most of the contest, which included a 6-3 deficit in the third period.

''It was probably the loosest played game of the year. It wasn't a physical contest, but was wide open,'' said Chafee.

The win, however, was costly for the Rebels. Winger Daryl Menard suffered a tear in his diaphragm after he was speared in the middle stanza.

Menard is recovering from surgery in Cornwall General Hospital and could be lost for about eight weeks. Prior to the injury, he was part of the MGM line (Daryl, Darin Menard, Mathieu Germain), one of the more productive forward units in recent games.

Germain scored four goals against Morrisburg, including the winning tally, while Darin Menard had a pair of goals and two assists. Daryl Menard set up three goals.

''This line has had some big games for us lately. They have been very productive and it gives us balanced scoring attack up front,'' added Chafee.

Kevin Poapst, the division's top sniper, scored twice, while linemate Chris Villeneuve completed the scoring.

Rod Lemieux led Morrisburg with a hat trick, while Randy Mullin added a pair. Singles went to Robbie Whiteker, Yvon Besner and Greg Wells.

Grabs top spot

The Rebels moved into first place following a victory over Alexandria on home ice. The contest provided fans an exciting brand of hockey as the Rebels slipped past the Glens by a point in the battle for first place.

''The Alexandria game was a hell of an exciting game. It was good, clean hockey and one of the more entertaining games of the year,'' said Chafee.

Paul Gauthier gave the Glens a 1-0 lead in the opening period, but Roddie MacKenzie drew the Rebels even with just over a minute left.

The Rebels enjoyed a 5-3 advantage after 40 minutes on a pair of goals from Kevin Poapst and singles from Kevin Chafee and Craig Faubert.

The Glens sliced the lead to 5-4 in the third perid when Andrew McCormick beat Rebels' goaler Kevin Buchan.

MGM line leads way

The Menard-Germain-Menard trio sparked the club in its victory over the Falcons in Prescott. The line accounted for 13 points.

Daryl Menard scored twice and added three assists, while Germain fired a pair and added two helpers. Darin Menard scored once and added three assists. Jamie Latreille scored twice, while Kevin Poapst added a single marker. Chris Villeneuve collected three assists.

Rebels' notes: The Rebels have yet to lose a regular-season contest on home ice. The club hosts Card-Spencerville Combines, Saturday night. The following night, the Rebels travel to Kemptville to face the 73s.

Glens slip into second spot

By Peter Conway
Sports editor

After watching his club slip to second place following a 5-4 loss to Char-Lan Rebels in Williamstown over the Christmas holidays, Glens' Coach Peter DeRooy feels the pennant race in the St. Lawrence Division is far from over.

The second-place Glens have been atop the standings most of the season and locked in a struggle with Char-Lan for supremacy in the five-team division.

After Char-Lan posted three straight wins recently, Alexandria now finds itself three points behind the Rebels.

The Glens beat Morrisburg 8-3 in a Dec. 23 home-ice win, before losing to the Rebels on the road, Dec. 28.

Last Friday night's game at the Glengarry Sports Palace against Brockville came to an abrupt end when ice problems forced Referee Mike Samson to halt the contest. The clubs will meet in a rescheduled game on Jan. 20.

The loss to Char-Lan was Alexandria's second consecutive setback to the rival Rebels. Despite the loss, DeRooy wasn't waiting for excuses.

''I wasn't overly disappointed with the loss. We had our chances in the third period when it was 5-4 for Char-Lan, but we couldn't put the puck in the net. Other than that, we played even with Char-Lan for two periods,'' said DeRooy.

While DeRooy remains optimistic of still overtaking Char-Lan for top spot, he realizes his club may need some help from other clubs.

''We're only three points behind and we still have two games with Char-Lan. We aren't going to give up and if we beat them and they lose to other clubs along the way, then we'll be right back in the race,'' he said.

The Rebels have yet to lose on home ice this season. And while he feels his club plays better against Char-Lan on the road than at home, DeRooy says the rivalry has become more intense between the clubs this year.

''Char-Lan has played well against us and they always seem to get up for us. Even though we lost, I still left the rink with a good feeling.''

Alexandria's Paul Gauthier and Char-Lan's Roddie MacKenzie traded first-period goals. The Rebels held a 5-3 lead after two periods when Kevin Poapst scored twice and Craig Faubert and Kevin Chafee added singles. Scott Barnes and Stephane Chollette tallied for the Glens.

Andy Meth and Glen Campbell drew assists on Andrew McCormick's third-period goal which drew the Glens to within one goal of the Rebels.

Glens' Notes: The Glens host the Kemptville 73s, Friday night and then travel to Morrisburg for a matinee contest, Sunday.

The Glens have scored the most goals among Rideau-St. Lawrence Division clubs with 174. The Rebels have allowed 100 goals, one less than the Glens.

Skiers needed for ski-a-thon

Though there may not be a lot of snow on the ground, local skiers have kept busy on the Alexandria Cross-Country Ski Club trails.

''It's time to take out those skis from storage, wax them up and do a few miles. It takes that first outing to motivate yourself to ski regularly,'' says Maurice Sauvé, a member of the local cross-country ski club.

The club will be staging a waxing clinic at 9:30 a.m. at the Glengarry Sports Palace, Saturday.

The Alexandria and District Lions Club and the Alexandria Cross-Country Ski Club are organizing a ski-a-thon for the Easter Seals Society, which will be held Jan. 29. The course will be 10 miles for male participants, seven miles for female skiers and shorter distances

Pledge sheets can be obtained by contacting Mr. Sauvé, or Rene Jeaurond and Gilles Paradis of the local Lions Club.

Scoreboard

Eastern Ontario Junior B Hockey League
St. Lawrence Division Standings

	GP	W	L	T	GF	GA	Pts.
Char-Lan	23	18	3	2	144	100	38
Alexandria	24	16	6	2	174	101	35
Kemptville	24	12	10	2	107	132	26
Morrisburg	21	11	8	2	125	113	24
Winchester	23	8	12	3	126	144	19

Scoring

	G	A	Pts.
Kevin Poapst, Char-Lan	35	26	61
Glen Campbell, Alexandria	22	33	54
Randy Mullin, Morrisburg	19	26	45
Andy Meth, Alexandria	13	32	45
Chris Villeneuve, Char-Lan	11	33	44
Scott Barnes, Alexandria	27	16	43
Johnny Morrow, Morrisburg	19	20	39
Jamie Latreille, Char-Lan	15	19	34

Surgery sidelines winger

By Peter Conway
Sports editor

The New Year has not been kind to Char-Lan Rebels' forward Daryl Menard.

Menard, in his third season with the Junior B club, will be out of the lineup for about eight weeks; he underwent emergency surgery over the weekend to repair a tear in his diaphragm.

The left-winger was speared in the stomach in the second period of Friday night's Rebels' 9-8 win in Morrisburg over the Lions. Though he complained of soreness during the intermission, Menard played in the third period and set up his club's winning goal.

''He went off the ice bent over and told Ken (MacDonald, Rebel coach) he had been speared. He wasn't feeling well after the game, but he said he would be okay,'' said Rebels' Manager John Chafee.

When Menard's condition worsened early Saturday morning, he was taken to Hotel Dieu Hospital in Cornwall.

An ultrasound examination revealed the 20-year-old Lancaster resident had lost a large amount of blood overnight due to internal bleeding.

''Daryl lost quite a bit of blood and he was then transfered to the Cornwall General Hospital where surgery was performed. It's going to take a while for him to bounce back. It's a big loss for us, but we are very glad he is going to pull through,'' said Chafee.

Menard is recovering in the intensive care unit at the Cornwall General Hospital.

GLENGARRY SPORTS PALACE
PROGRAM
THURSDAY, JAN. 5
10 a.m. & 1 p.m. - Moms & Tots
FRIDAY, JAN. 6
8:30 p.m. - Kemptville vs Glens
SUNDAY, JAN. 8
7:15 p.m. - Public Skating
WEDNESDAY, JAN. 11
3 - 5 p.m. - Free Skating
THURSDAY, JAN. 12
10 a.m. & 1 p.m. - Moms & Tots
TEL: 525-3600 1-1c

YOU'LL NEVER FIND A BETTER TIME TO SAVE!


PRICES SLASH
CHECK THESE PRICES ON NEW 1988 and 1989 SLEDS

	MSL	SALE
1988 ELAN 250S	2,599.00	$2195
1988 CITATION LSE	2,849.00	$2395
1988 SAFARI 503	5,149.00	$3995
1988 ESCAPADE	6,199.00	$5195
1989 SAFARI SCOUT	3,999.00	$3595
1989 SAFARI SCOUT E	4,249.00	$3795
1989 SAFARI SAGA	4,549.00	$3995
1989 FORMULA MX	6,299.00	$5695

SORRY NO TRADE-INS
WE OFFER FINANCING!
ski-doo
SHEPHERD MOTORS LTD.
Glengarry's Favorite Sports Shop
83 Main N. Alexandria 525-1402

Permanent protection . . . without permanent payments!

Payments to protect your long-term financial responsibilities don't have to go on for ever. Ask how Life Plus could work
Paul Roy 525-1479 Alexandria
SunLife OF CANADA
Get your life in shape.


ATTENTION HOCKEY FANS
Especially Jr. B Glens Supporters
Bring your ticket stubs for the game cancelled last Friday, Dec. 30/88 and they will be honored at this Friday's Game, Jan. 6/89 only.
See you at the game
Friday, Jan. 6/89 — 8:30 p.m.
Glengarry Sports Palace
Jr. B Glens vs Kemptville 73s
1-1p

Classified Advertising

Coming Events

MARTINTOWN COMMUNITY CENTRE

* * *

Banquet hall available for rental

Tel. 528-4801 or 931-2069

1-1c

BENEFIT DANCE

following loss of their home by fire

RICHARD LAING

and

ANDREE TOURGEON

at the Bonnie Glen

SATURDAY, JANUARY 14

9 P.M. TO 1 A.M.

Lunch served *Everyone welcome*

1-2c

Alice and Edward Lapensée
Jack (Prairie) & Aileen MacDonald
cordially invite everyone
to a
WEDDING RECEPTION
in honor of
CAROL (Lapensée)
and
ROBERT (Bert) MacDONALD
SATURDAY, JANUARY 7th
at Charlottenburgh Recreation Centre
Music by ''Dude''

52-2p

MIXED PARTY

in honor of

JANICE

daughter of Martine and
the late Duncan McDonald

and

RONALD

son of Bill and Jean Metcalfe
in Maxville
SATURDAY, JANUARY 14
Music by DUDE
Lunch served *Everyone welcome*

1-2p

BONNIE GLEN

525-3078 or 525-2646

SATURDAY, JANUARY 14
Benefit dance for Richard Laing and Andrée Tourgeon who lost their home to fire. Lunch. Everyone welcome.

1-1c

Church Services

ST. MICHAEL
AND ALL ANGELS
ANGLICAN CHURCH
Maxville, Ontario
SUNDAYS
10:00 a.m. - Holy Eucharist
and Church School
Rector: Fr. Peter Crosby
525-2267

1-1c

UNITED CHURCH
OF CANADA
Services of Worship
SUNDAY JAN. 8
Alexandria — 9:30 a.m.
Dalhousie Mills — 11:00 a.m.
Rev. Colin and
Rev. Pat MacDonald
525-2858

1-1c

LOCHIEL REFORMED
PRESBYTERIAN
CHURCH
Lord's Day Service
11 a.m. and 7 p.m.
Bible School 10 a.m.
Wednesday 7 p.m.
Prayer & Bible Study
Tel. 874-2989

46-tf

Alexandria
Alliance Church
SUNDAY
9:45 a.m., Sunday School
11 a.m., Morning Worship
Harmony Glen School
Kincardine Street
Bible Study and Prayer Meeting
Wednesday at 8 p.m.
23 Kenyon St. W
Pastor Tom Felts
525-4899

47-tf

Christian & Missionary Alliance Church

THE ANGLICAN CHURCH
OF CANADA
ST. JOHN THE EVANGELIST
Lancaster, Ontario
(In Glengarry Provincial Park off South Service Road)
—SUNDAYS—
9:15 a.m. - Holy Eucharist
Sunday School & Nursery
—THURSDAYS—
10:00 a.m. - Holy Eucharist &
Bible Study
Rector: The Rev. Dean Purdy
Ass't Priest: The Rev. Peter Crosby
525-2267

1-tf

Births

DOWNES — Rick and Sylvie (nee Charlebois) are happy to announce the birth of their daughter Julie Marie, 7 pounds 7 ounces on Wednesday, December 14, 1988 at 5:50 p.m. in Kingston General Hospital. A first grandchild for Mathieu and Thérèse Charlebois of Alexandria. 1-n/c

FRASER — Rae and Deliane (nee Lariviere) are very happy to announce the safe arrival of their son Michael William, weighing 8 lbs. 2 oz. on December 22, 1988 at 1:34 p.m. A new brother for Erin, Tara and Cory. 1-n/c

MAJOR — Marien and Michelle (nee Levac) are proud to announce the birth of Phillip, 8 pounds, on Friday, December 16, 1988 at Hotel Dieu Hospital. A brother for Eric and Corey. Proud grandparents are Mr. and Mrs. Edward Major of Alexandria and Mrs. Rita Levac of Ottawa. 1-n/c

Coming Events

FRATERNITE
ALEXANDRIA INC.

* * *

BINGO
Every Friday
7:30 p.m.
Jackpot $600
in 6 numbers

* * *

PHYSICAL FITNESS
beginning January 9
Every Monday at 1:30 p.m.

1-1c

SOUPER ET SOIRÉE
DU BON VIEUX TEMPS
(OLD TIME SUPPER)
Sponsored by Council #1919
Knights of Columbus
Sacred Heart Parish Hall
SATURDAY, JANUARY 28
SUPPER 5 to 7 p.m.
DANCE 9 p.m. to 1 a.m.

1-2c

The Optimist Club of Dalkeith
has organized a mini-bingothon on
SATURDAY, JANUARY 7th
from 1 p.m. to 6 p.m.
at St. Paul's Hall in Dalkeith
$2,250 IN PRIZES
25 regular games
5 special games
2 jackpots
Note: All advanced tickets required (Tickets are limited)
Cost: $20 per person
18 cards included
For information or tickets call:
Albert Quesnel 874-2309
Fernand Bourdon 525-1906
Isabel L'Ecuyer 874-2875

1-1c

MacCULLOCH DANCERS
BURNS' NIGHT
SAT., JAN. 21
Maxville Sports Complex
Social Hour — 6:30
Dinner — 7:30
Dance to The Brigadoons
9:00 to 1:00
Entertainment by
The Glengarry Pipe Band and
The MacCulloch Dancers
Dinner and Dance tickets $18 ea.
Tickets available from Joyce MacKinnon, Dunvegan 527-5422; Danskins Shops, Maxville 527-2037; and Alexandria 525-3878; Art Buckland, Martintown 528-4261; Clansmen Shop, Cornwall 937-0475; Rae MacCulloch, Martintown 528-4307

1-1c

GLENGARRY
SPORTS PALACE
Tel. 525-3600
THURSDAY, JANUARY 5
BINGO
8:00 p.m.
Jackpot $1,200
in 5 numbers
11 regular games at $35
3 regular games at $50
6 specials 50/50
1 Winner Takes All
Proceeds to ADMHA
Hockey Team
Note: Bingo played
on hard cards using chips
MINIMUM CHARGE $1.00
Reg. Cards 7 for $1.00
15 Cards for $2.00
Specials 7 for $1.00
15 Cards for $2.00

* * *

SUNDAYS - 7:30 p.m.
Jr. B Glens weekly
BINGO
Jackpot $1,000
in 5 numbers
14 games at $35
6 games at 50/50
1 Winner Takes All
All proceeds to
Jr. B Glens Hockey Team

1-1c

Births

MacGILLIVRAY — Keith and Rhonda (nee Munro) are happy to announce the birth of their second child, a daughter Chelsea Ann on Wednesday, December 21, 1988 at the Hawkesbury General Hospital weighing 8 pounds 3 ounces. A sister for Brendan and a granddaughter for Mr. and Mrs. Rae MacGillivray of Kirk Hill and Mr. and Mrs. Arnold Munro of Maxville. A great granddaughter for Mrs. Bella MacIntosh of Dunvegan. 1-n/c

Deaths

MacRAE — Donald MacRae passed away peacefully on Tuesday, December 20, 1988 at the Military Hospital, Ste. Anne de Bellevue, Quebec, in his 92nd year. Formerly of R.R.1 Maxville, he served in both World Wars. A memorial service will be held at a later date. 1-1c

Cards of Thanks

McMEEKIN — The family of the late Sarah McMeekin wish to sincerely thank all our relatives, friends, and neighbors for their many acts of kindness, floral tributes and cards. Also Rev. Karen Hincke, Hillcrest Funeral Home and pallbearers during the loss of our dear mother, grandmother and great grandmother. — McMeekin family. 1-1p

Entertainment

CHEZ PAUL
HOTEL
Dalhousie, Que.
ROCK 'N ROLL
Dance
EVERY FRIDAY NIGHT
Music by
''Jake at Work''
Everyone Welcome

27-tf

Coming Events

CHARLOTTENBURGH
RECREATION CENTRE

* * *

BINGO
Every Tuesday
8 p.m.
Jackpot $250 guaranteed
Everyone welcome

* * *

Good Hall Rental Dates Available
347-2411

1-1c

GLEN ROBERTSON
SOCIAL CENTRE
874-2227 525-3283

* * *

CARD PARTY
Tuesday, January 17
8 p.m.
Sponsored by Club 65
Everyone Welcome

* * *

Excellent Banquet Hall Facilities for weddings, mixed parties, social gatherings, etc.
Good dates still available for weddings, stags, etc.

1-1c

MAXVILLE & DISTRICT
SPORTS COMPLEX
OSIE F. VILLENEUVE ARENA

* * *

PUBLIC SKATING
Mondays & Wednesdays
3:30 p.m. to 5 p.m.
and every Saturday
7 p.m. to 8:30 p.m.

* * *

SHINNY
Tuesdays & Thursdays
3:30 p.m. to 5 p.m.

* * *

For information concerning our banquet hall facilities for weddings, mixed parties social gatherings, business meetings, etc., please call
527-5659
GOOD DATES
STILL AVAILABLE
Let our experienced staff assist you with catering and entertainment suggestions

1-1c

Articles for Sale



613-525-3040

DOORS - Pine, Cedar, Oak, Pine stair Railings - Posts, Spindles

PINE PANELLING - Wainscotting, board & Batten Bevel Siding

PINE MOULDINGS - Colonial Pattern, Rosettes and Baseboard Corner Mouldings

FLOORING - Pine, Oak, Maple and Birch

Cedar Panelling, Exterior Siding and Decking

Ken Alexander, R.R. 1, Alexandria, Ontario

Cards of Thanks

MARCOUX — The family of the late Albert Marcoux wish to express their heartfelt thanks and appreciation to neighbors, family and friends and the support nursing staff of Chateau Gardens, Lancaster, through this most difficult time. Your expressions of sympathy, prayers, visits and deeds during this holiday season was a great consolation. Our gratitude to Rev. Father B. Cameron, pallbearers, Morris Funeral Home, and neighbor Lillian Pickens. — Mrs. Carmen (Marcoux) Waters, 11 Hamilton St., Stratford, Ont., N5A 4Y9.1-1c

MacGILLIS — We wish to express our sincere thanks and appreciation to relatives, friends and neighbors for mass cards, floral tributes, messages of sympathy, donations of food and Memorial Donations to the Glengarry Memorial Hospital in the passing of a beloved husband, father, grandfather and great grandfather, William R. MacGillis. A special thank you to Dr. Nadeau and staff of Glengarry Memorial Hospital, especially those in the Continuing Care Unit who provided such wonderful care. Many thanks to all who visited William at the hospital over the past three years. Our special thanks to Father B. Cameron, Msgr. D. McDougald, Ron Munroe and staff at Morris Funeral Home. Your many acts of kindness will always be remembered.
— Christena MacGillis and family. 1-1c

In Memoriam

MacLEAN — In loving memory of a dear husband, father and grandfather Ambrose who died accidently January 6, 1979.
We cannot have the old days back
when we were all together
But secret tears and loving thoughts
will be with us for ever.
Always remembered by Annie and family.1-1p

MacCUAIG — In loving memory of our dear brother Hugh Dan who passed away January 2nd, 1978.
We do not know what pain you bore
We did not see you die
We only know you passed away
Without a chance to say good-bye.
—Always remembered by brother Duncan, sisters Grace, Donalda, Cassie, Florence, Hattie and Mary Belle. 1-1p

McDONALD — In loving memory of a dear husband and father Willie George who passed away December 30, 1948.
Loving and kind in all his ways
Upright and just to the end of his days,
Sincere and kind in heart and mind
What a beautiful memory he left behind.
— Always remembered by wife Irene and family. 1-n/c

THEORET — In loving memory of my dear daddy Joe who passed away five years ago January 5, 1984.
The Daddy I loved is now laid low
His loving voice is still
But with a smile on my face
I have a heartache
Dear Daddy for you as it dawns another year
But I guess that Daddies
Were meant to be taken away
'Cause after all those lovely
Years we shared together
The Lord decided that he was due for rest
Missing you Daddy is the heartache
that never goes away
As I enter this next lonely year.
—Sadly missed and always loved by daughter Antoinette and son-in-law Rene Lacombe.1-1p

Articles for Sale

PLYWOOD special at Casselman Plywood Home Hardware Building Centre: 4x8' spruce; 3/8'' $10.09; 1/2'' $13.99; 5/8'' $16.79; 5/8'' tongue and groove $17.15; 3/4'' $20.19; aspenite 5/8'' tongue and groove $11.95; mahogany louvre bi-fold doors, 50% discount. Unbeatable prices on windows. Tel. 613-764-2876. 29-tf

LIQUIDATION Sale, 17 Ste. Catherine, St. Polycarpe, commercial and industrial, metal shelves, small island, cabinet, filing cabinet, desk, stacking chairs, locker, safe, counters and sinks (stainless). Tel. 265-3270. Open from 10 a.m. to 6 p.m., Saturday 9 a.m. to 4 p.m.47-tf

HARDWOOD flooring, cabinet doors, glass blocks, kiln dried lumber, supplies. Source Wood Products, 111 William St., Cornwall, 932-5300. 47-tf

CONSTRUCTION heater; portable gas drill w/4'' diamond bit, $375. Tel. 525-2807 days, or 525-1124 evenings. 48-tf

MINK coat for sale, size 14, and hat, $800; Yamaha snowmobile suit, large, like new, $100. Tel. 347-2371. 52-3p

GAS TANKS
for
Cars and light Trucks
Reconditioned with
Warranty
Available now at
ASP
431 Main St., South
Alexandria
525-3620

40-tf

Articles for Sale

ORGAN with 22 keys plus 15 black and 8 minors, 8 major, 8 chords; lazy boy chair, solid walnut cabinet 4'x2'; encyclopedia of adult relationships, 24 books, man and woman. Tel. 525-4835. 48-tf

WANTED: good original cutters (sleighs). Tel. 514-764-3589. 51-4p

AL's Piano Shop January Special! Restore your piano, 10 per cent discount or trade for $300. We have 6 worry free, ready to play pianos. Tel. 1-932-1825. 1-4c

KID'S captain bed $100; small desk and chair $75; antique oak desk and chair, $200; tote bag Samsonite $20; snowblower $250. Tel. after 5 p.m., 525-2655. 1-2p

Vehicles for Sale

CHEV-OLDS
TITLEY
ALEXANDRIA, ONT.

GREAT SAVINGS

1988 Cavalier Z-24, loaded with air, Polar **SOLD**
1988 Cavalier, **SOLD** auto., PS & PB
1987 Omni, 4-dr., low miles
1986 Chevette, 2-dr., 5-speed stand., 40,000 km
1986 Chevette, 4-dr., auto., 2-tone paint, only 21,000 km
1986 Olds Delta 88 Royale Brougham, 4-dr., air, fully loaded
1986 Cavalier, 4-dr., auto., PS & PB, 54,000 km
1986 Chev Celebrity, 4-dr., air, auto., PS & PB
1985 Plymouth Caravelle, 4-dr., auto, PS & PB
1985 Mazda 626, 4-dr., auto.
1985 Camaro Z-28, T-bar roof, auto, PS & PB, power windows, very well equipped
1985 Olds Cierra Brougham, 4-dr., auto., PS & PB, AM/FM, 2-tone, well equipped
1985 Olds Cutlass, 2-dr., auto., PS & PB
1985 Buick Skylark, 4-dr., V-6, auto. PS & PB
1984 Renault Alliance, 4-dr., auto., only 47,000 km **SOLD**
1984 Pontiac Bonneville Brougham 4-dr., auto, PS & PB, V-8 **SOLD**
1984 Buick Le Sabre, 4-dr., auto., PS & PB, fully loaded with air
1984 Cavalier, 4-dr., PS & PB 2-tone paint
1983 Toyota Corolla, 4-dr.
1983 Cavalier stationwgon
1981 Olds Omega
1981 Pontiac Grand Prix, auto, PS & PB, AM/FM
1980 Olds Omega, 4-dr., auto.
1980 Citation, 2-dr., auto., PS & PB
1978 Olds Delta 88, 2-dr., auto., PS & PB, only 60,000 mi. **SOLD**
1977 Chev Caprice, 2-dr., auto, PS & PB

TRUCKS

1988 Chev S-10 pick-up, auto.
1988 Astro van, fully customized, fully loaded, captain's chair, etc.
1987 S-10 pick-up Fibrabec box, low miles, like new
1978 Chev 4x4 1/2 ton pick-up, auto., PS&PB

OTHER VEHICLES
TO CHOOSE FROM
WE BUY CARS AND
TRUCKS FOR CASH

525-1480 or 347-2436

PETRIC FORD
Inventory Blow-out
Brand New Fords

ESCORT 2-dr. #10409 $7,797
TEMPO 2-dr., air #88505 $9,995
TEMPO 2-dr., air, auto 4x4 #10878 $13,969
T-BIRD Turbo, loaded #11168 $22,522
TAURUS 'L', 4-dr, loaded, air #10726 $14,816
F-150 'S' #11051 $10,904
RANGER #10789 $8,295

Freight tax and licence extra
All rebates, if any, assigned to dealer only at

PETRIC FORD
Vernon, Ont.
821-1252

1-1c

CARRIERE
SALES
(Fern Carriere, prop.)
358 Main N., Alexandria
(At The Tracks)
525-5213 or 525-2727

Super Low Prices

USED CARS

'86 Pontiac Bonneville, 4-dr., auto, PS & PB, low miles, one owner
'85 Hyundai Pony GLS, 4-dr., good shape
'84 Olds Cutlass Supreme, 4-dr., auto, PS **SOLD** air, cruise
'83 Chev Impala, 4-dr., AM/FM, PS & PB, only 95,000 km one owner
'81 Pontiac Parisienne Brougham 4-dr., fully loaded, only 75,000 km

SPECIALS
'84 Tempo, 2-dr., 5-speed
'85 Dacia Pick-up, standard, only 31,000
'79 GMC Pick-up
1/2 ton, auto, PS & PB
YOUR CHOICE
$2,595

TRUCKS

'87 GMC, V-8, 5-spd. man., short box, well equipped only 21,000 km
'83 Ford Ranger, 5-speed, PS & PB, ca**SOLD**
'81 Chev 1/2 ton pick-up, V-8, auto., PS & PB
'81 Ford F-250, 3/4 ton pick-up V-8, auto., PS & PB

BUYING, SELLING, TRADING DAILY
Mon. - Wed. 9—6
Thurs. - Fri. 9—8
Saturday 9—2

CLASSIFIED

Only $3.50
(20 words)
2nd week 50¢ less
RATES

General Classified — $3.50 for 20 words, plus 10¢ for each additional word.

Births, Found, Graduations, Anniversaries (50th and over) will be accepted free, with picture.

Classified Display — 39¢ per agate line. We reserve the right to place all advertising under the appropriate classifications.

Box Numbers — $5.00 per week (includes Box), c/o The Glengarry News, Box 10, Alexandria, Ontario K0C 1A0.

Deadline for advertising: Monday, 3 p.m.

ALL ADS MUST BE PAID FOR IN ADVANCE

OFFICE HOURS
Monday to Friday — 9 a.m. to 5 p.m.
Saturday — 8:30 a.m. to 1:30 p.m.

Vehicles

VOLKS Rabbit diesel 1984, 130,000 km, 4-door, light blue, 4-spd. manual, Michelin tirea, AM/FM radio, 45 miles per gallon, safetied, $4,000. Ernie MacMillan, 874-2995, Dalkeith. 52-2p

SNO-JET for sale, 396 cc, excellent condition with or without trailer. Tel. 525-3743. 1-1c

1980 Chev 1/2 ton pickup V-8, 305, p.s./p.b.; am/fm radio, new snow tires. Asking $2,850. Will accept cattle on trade. Tel. 525-2840.1-2c

1981 Ford Cargo van, auto, V-8, PS, PB, blue, only 85,200 km. Only $3,950. No. 1727B. Highland Motor Sales, Maxville, 527-2735 or 347-3950. 1-1c

1982 Mazda 626, 4-door, sedan, 5-speed, blue, PS, PB, power sunroof, AM/FM cassette, power windows and locks, cruise and intermittent wipers, low mileage for only $4,950. No. 1699A. Highland Motor Sales, Maxville, 527-2735 or 347-3950. 1-1c

1983 Chevette, 2-door, 4-speed, red, mint condition. Only $1,995. No. 1664A. Highland Motor Sales, Maxville, 527-2735 or 347-3950. 1-1c

TROTTIER
SALE CENTRE
USED VEHICLES
CARS & LIGHT TRUCKS
WARRANTY AVAILABLE

SPECIAL OF THE WEEK
'84 Pontiac Fiero
A sporty, red, two-door with automatic, console, bucket seats and more, only $4,500

1988 Cavalier RS, 2-dr., 5-speed man. PS & PB, AM/FM, low miles
1986 Chev Celebrity, 4-dr., auto., air, cruise
1985 Subaru Stationwagon, 4-dr., 5-speed man., extra clean
1985 Olds Calais, auto., PS & PB
1984 Mercury Topaz, 4-dr., auto., PS & PB, AM/FM, air
1984 Horizon, 4-dr., auto., good clean car

TRUCKS
1986 GMC 3/4 ton pick-up, V-8, auto., only 40,000 km **SOLD**
1985 GMC S-15 long box, low mileage
1980 GMC 1/2 ton pick-up, auto. PS & PB
1974 Jimmy 4x4, auto., PS & PB with plow. A-1 shape
1978 Holiday Travel Trailer, 23 ft., all equipped, mint. cond.

525-1925
Hwy. 34, South Alexandria

Farm Produce

MIXED stove wood for sale, delivered $35 to $40 per cord. Tel. 347-3157 or 525-2906.50-4p

WANTED: 50 tonne of oats and barley mixed or straight barley. Tel. 527-5393. 52-2p

HARDWOOD for sale, $45 a cord. No delivery under 5 cords. Tel. 347-2154 weekends. 52-2p

ROUND straw and hay bales 4'x4' for sale. Tel. 525-3749. 1-2p

PURE and natural clover and wildflower and buckwheat honey for sale, $1 per pound in your containers or we supply, 1091 Pleasant Corners Road West, Vankleek Hill, Ontario. Monique and Lothar Pettkus. Open all year round. 1-613-678-2496. 1-1c

BALED hay, first and second cut, no rain; cleaned soybeans and barley for seed; two farmhand forage boxes and wagons, $2,400 for both; 4 used 20.8 x 38 tires and tubes, 40 per cent, good for duals, $200 a pair. G. Wells 933-1163, 931-1850 or 931-2485. 1-7p

Farm Machinery

86 steel stalls for cows, for sale in Ste. Anne de Prescott, water bowls plus tie chains included. Make a reasonable offer. Call collect, 514-634-0617 after 6 p.m. 52-2p

CONCRETE slab silo for sale in Ste. Anne de Prescott, 20'x60'. Make a reasonable offer. Call collect, 514-634-0617 after 6 p.m.52-2p

WANTED set of of chain harrows in good condition 12' wide. Tel. 524-2699. 1-2p

CARRIERE SALES
(Fern Carriere, prop.)
358 Main N., Alexandria
(At The Tracks)
525-5213 or 525-2727

Super Low Prices

TRACTORS
1—MF 50 (gas) power steering, only 1,675 hrs.
1—MF 35 diesel, very clean,
1—IH 414 diesel, power steering
1—IH cub with blade
1—Oliver 550 gas, loader (37 hp)

EQUIPMENT
1—7 ft. snowblower
2—Used walk-behind snowblowers 26''

Good Selection of used equipment
BUYING, SELLING, TRADING DAILY
Mon. - Wed. 9—6
Thurs. - Fri. 9—8
Saturday 9—2

Vehicles for Sale

1974 Dodge Carry van, 10-ft. box, roll up door, $2,400. Tel. 525-2807 days, or 525-1124 evenings. 48-tf

GLENGARRY'S CHOICE
Select pre-owned vehicles, 6 Month Warranty

These Vehicles Must Clear

1988 OLDS CUTLASS SUPREME INTERNATIONAL, only 11,000 km, fully loaded, like new. Balance of GM Warranty

1988 CHEV 3/4 TON 4×4 PICK-UP, auto, PS & PB, 305, bedliner, running boards

1987 NISSAN KING CAB XE, 5-spd., cloth bucket seats, jump seats, rear defroster, tach, quartz clock, heavy duty bumper

1986 OLDS CUTLASS CIERA, 4-dr., auto., PS & PB, AM/FM stereo. A-1 condition.

1983 CAMARO Z-28, 2 dr., V-8, 5-speed, power windows, T-Top, cruise and more

1982 MERCURY CAPRI, 3-dr., hatchback, 5-spd., good condition

ALL THESE VEHICLES COME WITH A 6-MONTH/10,000 km WARRANTY

GLENGARRY
Ford-Lincoln-Mercury
FORD MERCURY LINCOLN
Hwy. 34, South Alexandria 525-3760 - 347-3780

Roy's GARAGE (Green Valley) LTD.
PONTIAC BUICK *Cadillac* GMC Trucks
GREEN VALLEY, ONT. 525-2300
(Cornwall Area) 347-7312

OVER 45
Pre-Owned Cars and Light Trucks
MUST CLEAR
NO REASONABLE OFFER REFUSED
Come In And Make A Deal

Farm Produce

START with Quality, Value and Hardiness. Fruit trees and Shrubs for Northern Ontario and Quebec. Grow fruit without chemicals. Largest selection, in business 77 years. Free catalogue. Boughen Nurseries, Valley River, Man. ROL 2B0. 1-8p

Poultry-Livestock

D.7 Cat Dozer for sale, very good under carriage. Asking $7,000. Tel. 931-2672 between 6 and 7 p.m. 1-3p

Garden Centre

Gauthier's Greenhouse Garden Centre
Complete Garden Centre
Gift Certificates
Bedding Plants, Perennials, Evergreens, Shrubs
RR #1, Curry Hill
347-2237 14-tf

Farm Machinery

NEW TRACTORS
by Ford
1—Ford 1220
1—Ford 1320
1—Ford 1920
2—Ford 4610
3—Ford 5610
2—Ford 6610
2—Ford 7710
1—Ford 276 Versatile

Arriving Soon
1—Ford 876, 280 hp, 4×4

USED MACHINERY
1—NH 479 haybine
1—NH 469 haybine
1—NH 770 harvester with 2 heads
1—IH 435 baler
1—NH 273 Baler
1—NH 310 Baler
1—NH 718 Harvester with 2 heads
1—JD 24T Baler
2—NH 38 choppers
1—IH 555 forage harvester
1—Hay rack
1—NI cornsheller & snapper
1—MF 410 combine with 3 heads diesel, cab
1—Kverneland 3×14 plow
1—Overun 3×16 plow
1—JD 40 manure spreader
1—NH #8 forage box
1—NH 411 disc/bine

FORD NEW HOLLAND
FERNAND CAMPEAU et Fils Inc.

Open: Mon. - Fri. to 5:30 p.m.
Saturdays 8 to 4 p.m.
Dalhousie Station
347-7511

FORD NEW HOLLAND
TROTTIER FARM EQUIPMENT LTD.
Hwy. 43, Alexandria
Tel. 525-3120
FORD & NEW HOLLAND
Authorized Sales & Service

USED TRACTORS
1—MF 135 gas
1—Ford 800
1—Ford 600 and loader
1—Ford 5000
1—Ford 7600 with cab
1—Case 300 (gas) with loader
1—Ford 3000 diesel
1—Ford 2600 **SOLD**
1—David Brown 1200
1—Ford 3910

Good Supply of Loader buckets custom fit to your loader.

PREPARE FOR WINTER
Good choice of snowblowers

8, 10 and 12 (on 20'' tires) ton wagons in stock
10 ton on 12.5 tires
Zero grazers
Augers and Elevators

GOOD SUPPLY OF GENUINE FORD PARTS OIL, FILTERS AND BATTERIES FOR WINTER WORK
NH PARTS IN STOCK

NEW HOLLAND EQUIPMENT
Good selection of New Holland Equipment Just Arrived

Good selection of New and Used Manure Spreaders Mounted and Semi-Mounted Plows

BUSINESS HOURS
8 a.m. to 5:30 p.m.
Sat. 8 a.m. to 12 noon

Poultry-Livestock

HARNESS, new and used, single and double, several to choose from, all in excellent condition (Amish) handmade. Robes, bells and sleighs, Tel. 514-764-3589. 51-4p

PUREBRED, service age Holstein bull, sired by Warden. Dam is sixth generation VG with 203-192-207 BCA. John and Howard Morrow, Tel. 527-3008, 527-5553. 52-2p

AYRSHIRES close springers, high production. Tel. 613-984-2455 or 613-346-2321. 1-2p

TWO fresh Holstein cows for sale. Tel. 525-4742. 1-1c

Pets for sale

THE PET FARM: Home of all purebred registered breeds of puppies, boarding and grooming, tropical and marine fish, aquariums, birds, accessories and much more, available at 7 South Branch Rd., Cornwall (613) 938-7970. Open 7 days. Visa and Mastercards accepted. 36-tf

FRIENDS. More dogs are put to death because of ''impulse buying.'' We as buyers put more time and thought into buying a car than into purchasing a warm caring puppy. Think before buying your next family member. Ask for our buyer's guide. Tel. 678-2553. 50-4c

Personal

REWARD for information about a robbery that occurred on June 7 between 9-10 a.m. at the home of Axel Pedersen in Apple Hill. The robber has an injury to his right hand. 51-4p

THANKS to Sacred Heart of Jesus for big favor received. L.L. 1-1c

THANKS to Sacred Heart of Jesus for favor obtained. J.C. 1-1p

THANKS to the Sacred Heart of Jesus for favor received. 1-3p

STOP driving! Small group working west of Montreal, living Alexandria area considering hiring vehicle with driver. Interested? Call 525-5175, 525-4075. 1-2p

Real Estate

WANTED
LARGE CENTURY HOME
for
Montreal Commuter
Tel: (613) 835-3407
NAVAN, ONT. 1-2p

Century 21
CENTURY 21 CARRIERE-PEDERSEN REALTY LTD.
465 Pitt Street, Cornwall, Ontario
938-2121

OPEN HOUSE
SUNDAY, JAN 8
1 - 3 p.m.

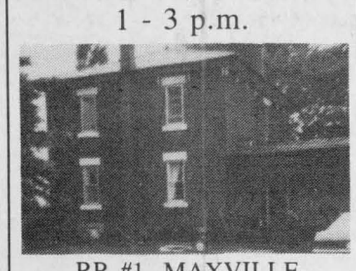

RR #1, MAXVILLE
Older 4 bedroom brick home. Move-in condition. Immediate occupancy. Must sell - open to offers. Located 1/4 mile west of Highland Road at St-Elmo. Contact Gladys Mesich, Century 21 Carriere Peterson.
346-2338 1-1c

VANDER HAEGHE
Real Estate Broker
181 Main St. N.
Alexandria, Ont.
525-1642 or 525-5016

Sales Rep.
Mavis Fletcher
525-1642 or 874-2761

Sales Rep.
Raylene Goulder
525-1642 or 347-3838

LANCASTER AREA
SMALL BARN, septic tank & weeping tile system. Drilled well and river frontage. Composed of 48 acres near the Quebec-Ontario border. $39,000.

ALEXANDRIA



WE LIKE IT! AND YOU'LL LIKE IT TOO!! Features an 8 room brick executive split level home in a most desirable location. You'll love the double garage, the very large lot and the skylights. Move in anytime.

WE WOULD LIKE TO THANK EVERYONE WHO HELPED MAKE 1988 ANOTHER SUCCESSFULL YEAR AND WISH EVERYONE A HAPPY AND PROSPEROUS NEW YEAR.

Real Estate

HOUSE FOR SALE
165 HOPE ST., ALEXANDRIA
Newly built brick-front bungalow with heated garage, 3 bedrooms, oak flooring, oak cupboards, laundry room, 2 bathrooms, whirlpool and shower. Partially finished basement, large patio deck. Lot 70'×150'.

525 MAIN ST. SOUTH ALEXANDRIA
New home, near completion, garage, 3 bedrooms, 2 bathrooms, family room, oak cupboards.

Tel.: 525-3259 46-tf

HOUSE FOR SALE IN THE COUNTRY



Brand New Split level 3 bedroom, finished basement, approx. 1,300 sq. ft., 2×6 construction, casement windows, oak kitchen cupboards, 200 amps. service, electric heat. Sitting on a beautiful size lot of 105 × 295. 2 miles south of Alexandria, just off highway 34, commuting distance to Cornwall and surrounding area. MUST BE SEEN. All for only $90,000. *Call to view 525-4864. Ask for Chris.* 1-2c

M. JEAN **CAMERON**
REAL ESTATE LTD. REALTOR

OPEN HOUSE
SUNDAY, JAN. 8/89
1 to 3 p.m.



MacDONALD BLVD., ALEXANDRIA
New home, just recently completed. Split entrance, patio off dining room, ultra modern bathroom, financing with Canada Trust available. Priced at $89,900. Your hosts: Andre & Barbara Menard.



LANCASTER VILLAGE Corner of Queen & Thomas St. Newly constructed three bedroom raised bungalow. Over 1,400 sq. ft. of living space. Large living room, patio doors off dining room, oak cupboards, double whirlpool in washroom, FAE heat. Large serviced lot 104'x104'. Call Diane for a showing. Priced at $119,900. MLS. Make us an offer.

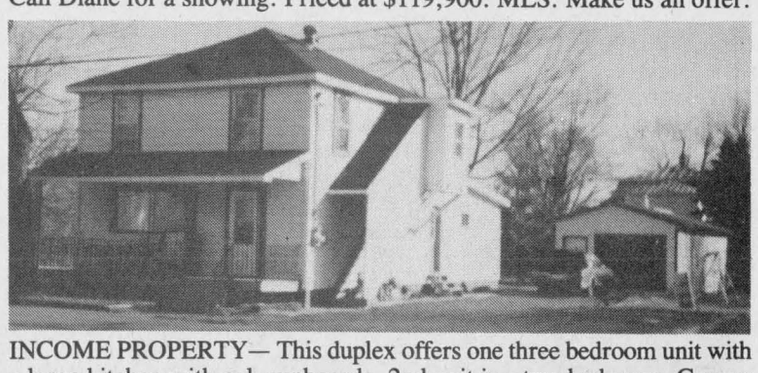

INCOME PROPERTY— This duplex offers one three bedroom unit with a large kitchen with oak cupboards. 2nd unit is a two bedroom. Garage is 44'x16'. Large serviced lot, very well located in the centre of town. Priced at $92,900 MLS. Call Diane for more details.

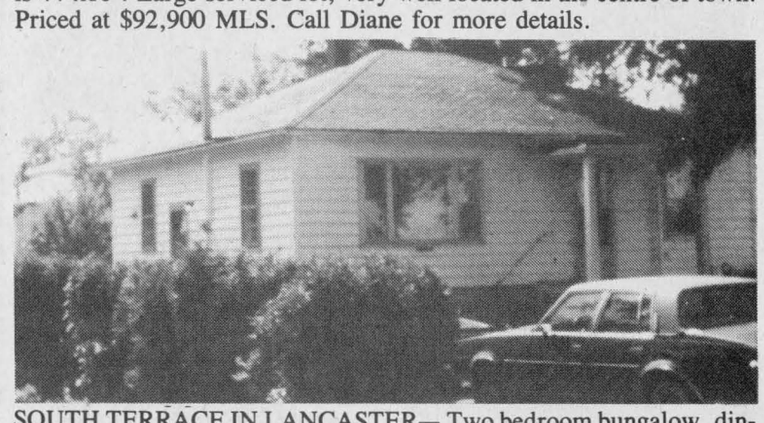

SOUTH TERRACE IN LANCASTER— Two bedroom bungalow, dining room, large living room. Beautiful lot. Priced at $67,000 MLS. Call Diane for more details.

If you're interested in an opinion of value of your property, give Diane a call, she'll gladly inform you on all your real estate needs.



OFFICE: 347-2215
RES: 347-3726

OFFICE 347-2215

Stan MacIntosh, Williamstown, 347-2813
Diane Chrétien, Curry Hill, 347-3726
Andy & Barbara Menard, South Lancaster, 347-2522

Independent member of
the Canada Trust Franchise

Real Estate

Real Estate

MARIE LAMOUREUX
REAL ESTATE inc.
115 Main St., Vankleek Hill, Ont.
678 - 2363



VANKLEEK HILL AREA - Immaculate 2-yr. old 3-bedroom home with approx. 1800 sq. ft. MANY EXTRAS including whirlpool bath, heat pump, air exchanger...and much more. This QUALITY HOME is located close to town on a 2.4 acre lot. For a good look, call Marie, MLS 50-118



PLENTY OF ROOM FOR YOUR FAMILY! 5+1 bedroom home. Large family room. Two fireplaces. Two bathrooms. Bright, spacious kitchen with oak cupboards. Separate dining room. MUST BE SEEN! Call Anne. MLS 50-120

Now is the time to buy LAND for Spring construction. Consider these possibilities:

GLEN NEVIS: 35 acres $20,000 MLS 50-117
S.W. of GLEN ROBERTSON: 50 acres $29,900 MLS 50-114
NEAR KIRK HILL: 100 acres MLS 50-065
DORNEY RD: 2.5 acre estate lot $16,500 MLS 50-128

MARIE LAMOUREUX	678-2493	ANNE MACDONALD	525-2639
LISE DENIS	632-3266	JIM WALSH	675-2120
PAGER	632-8571	OFFICE	678-2363

1-1c

R. Vaillancourt
REAL ESTATE - IMMEUBLES
TEL. 613-525-3419 • ALEXANDRIA, ONT

R. Jeaurond 525-3202
E. Vaillancourt 525-3641
R. Vaillancourt 525-3419
Doug Baxter 525-1939



ARE YOU THINKING OF MOVING TO ONTARIO? We have the right property for you. Ideally located close to the Ontario-Quebec border and within easy commuting distance of Montreal, secluded on this 1.3 treed acre parcel of land sits this beautiful brand new 3 bedroom brick front bungalow with extra spacious master bedroom with 3 pce ensuite, 4 pce bathroom, open concept living room, dining room, family room with fireplace and kitchen with white ash cupboards. This quality throughout home is ready to move into. Full basement, attached single car garage and more. PRICED FOR IMMEDIATE SALE. mls

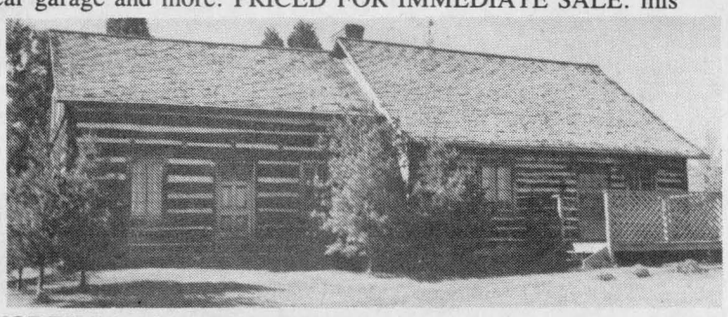

NORTH LANCASTER AREA, close to Ontario-Quebec border, 1 1/2 storey 4 bedroom century old log frame home with 2 baths, modern country kitchen, living room with fireplace, dining room with wood stove, laundry room and much, much more. All located on over 60 rolling acres, good bush, hilltop location with excellent view of the Adirondacks. Commute to Montreal on a daily basis from this property. mls. OPEN TO SERIOUS OFFERS.

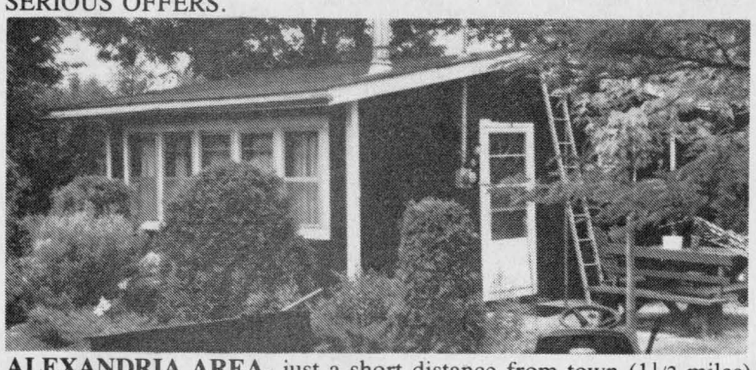

ALEXANDRIA AREA, just a short distance from town (1 1/2 miles) ideal weekend or summer retreat in this 2 room insulated cottage located on over 47 acres of pasture, bush, all types of trees and plants and shrubs. Large storage shed, good well and much more. mls. OPEN TO OFFERS.

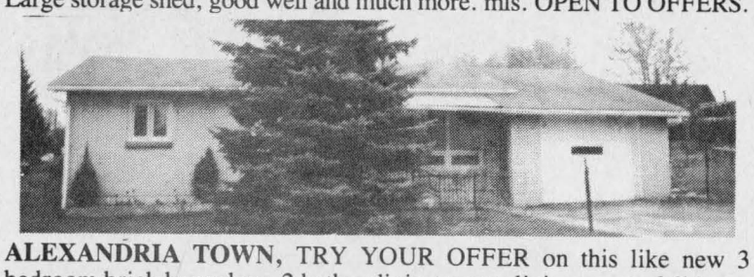

ALEXANDRIA TOWN, TRY YOUR OFFER on this like new 3 bedroom brick bungalow, 2 baths, dining room, living room, full basement partly finished and attached garage on spacious corner lot close to IGA. Immediate Possession. WILL CONSIDER YOUR OFFER.

Apartments

FOR rent: in Glen Robertson, Main St. East, modern 2-bedroom, many extras, utilities included. $439, available Feb. 1, 1989. Rejean Theoret, 874-2546. 1-2p

Apartments

FOR rent (easy to heat) 2-bedroom apartment, $322 per month; 2-bedroom apartment, $360 per month; 1-bedroom apartment, $250 per month. Tel. 525-1642. 1-2c

Apartments

1 and 2 bedroom apartments freshly painted, for rent. Available immediately. Include stove and fridge, garbage and parking. All carpeted, wall to wall. St. Margaret's Apartments, 88 St. Paul St., Tel. 525-3668. 2-tf

1-bedroom apartment for rent, 26 Lochiel St., $300 per month, no utilities. Tel. 525-1330.

Apartments

1-bedroom bachelor apartment in Hope Building, $275 per month, no utilities. Tel. 525-1330. 44-tf

ONE month free — spacious 2-bedroom apartment, all utilities included, laundry room, cable available, Green Valley, $387 monthly. Tel. 347-2522 after 4:30 p.m. 45-tf

"Picture yourself in one of these Beautiful Homes"

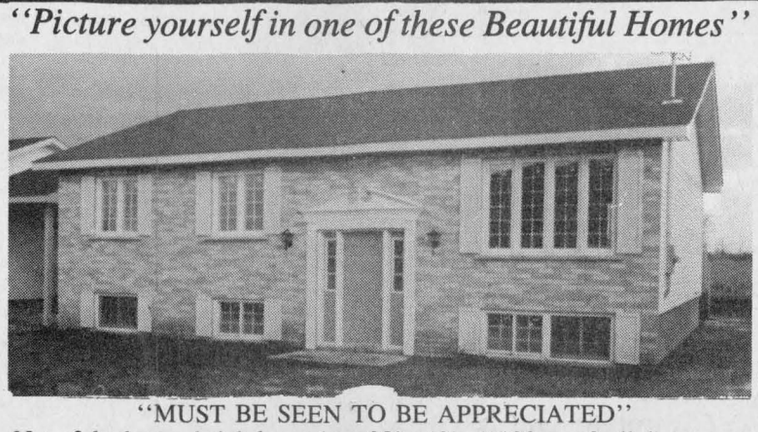

"MUST BE SEEN TO BE APPRECIATED"
New 3-bedroom brick bungalow 28'x 40', 1,120 sq. ft. living space, lot 130'x 59', sodding and landscaping completed, wall-to-wall carpet, patio doors from dining room to deck, modern kitchen, 3-pce. bathroom. 5-year warranty program and much more.

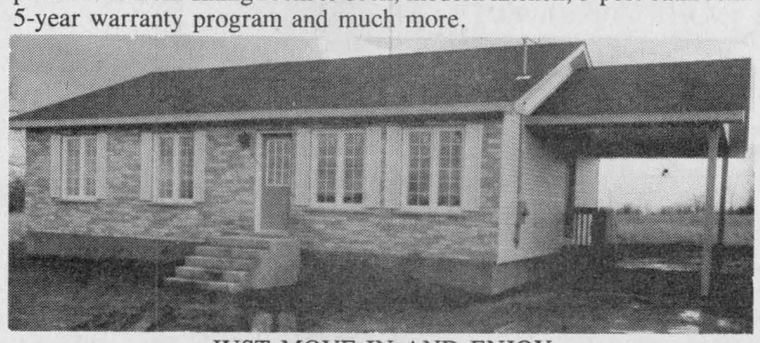

JUST MOVE IN AND ENJOY
New 3-bedroom brick and vinyl siding bungalow, 30'x40', 1,200 sq. ft. plus carport, wall-to-wall plush carpet, 3-pce bathroom, patio doors to deck, modern kitchen. Lot 130x60, sodding and landscaping completed, 5-year warranty program and much more.

Corner of Macdonald and MacDougall Blvds.

HOPE HOLDINGS
525-1330 or 525-2462 after 6 p.m.

ROYAL LEPAGE
Real Estate Services Ltd. Realtor
9th Road West, Green Valley, Ontario K0C 1L0
1-613-525-4163

Robert Poirier	Charlie Tobin	Pierrette LeBlanc	Daniel Latour
Green Valley	Long Sault	Iroquois	Cornwall
525-4163	534-2029	652-2628	937-0601

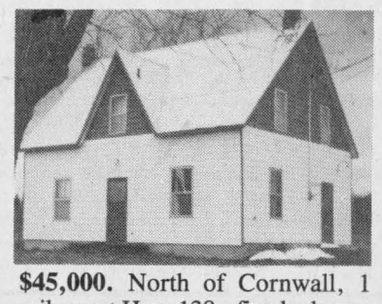

$45,000. North of Cornwall, 1 mile west Hwy 138 - five bedroom home, 100 amp electrical service, oil forced air heating. Available immediately. MLS



WITHIN 10 MINUTES OF ALEXANDRIA. Good 3-bedroom home, hilltop setting with barn, 95 acres of land with some bush. $124,000 MLS

BARE LAND - 145 acres, Lancaster Twp, 12 acres bush, 98 acres tile drained. Buy now for this spring at $500 per acre. MLS
RIGAUD RIVER - Building lot, 3 acres on paved road east of Dalkeith with barn. Hydro and drilled well. Reduced to $16,500. MLS

ESTATE BUILDING LOTS, 1 TO 2 ACRES
LANCASTER HEIGHTS SUBDIVISION $8,000 to $17,000.
KENYON DAM ROAD $8,000 to $14,000.
Due to a very successful 1988, our inventory of properties for sale is very low. If you are considering a sale or a change in 1989, *"CALL US NOW"*. We will be happy to give you an estimated value of your property at no cost or obligation to you.

SAUVÉ REAL ESTATE LTD
39 MAIN N
ALEXANDRIA

HOMES
HOBBY FARMS
& DAIRY FARMS
RECREATIONAL LAND
COTTAGES
VILLAGE HOMES
10 QUALIFIED SALES PEOPLE
525-2940

SAUVÉ REAL ESTATE LTD
All our listings are on multiple listing service (MLS)

WE WISH YOU A HAPPY, HEALTHY AND PROSPEROUS NEW YEAR



A DIAMOND IN THE ROUGH! Great potential for the restorer of this early century farm house situated on 1.4 acres. Location excellent, Hwy 2, east of summerstown. Asking $69,000 MLS.



Margaret Mosher
525-2453



QUALITY CONSTRUCTION! Desirable Location!
Access to Lake St. Francis. This spacious and bright 3 bedroom bungalow is priced to sell NOW! $69,900 MLS
"I'm at your service anytime!" Call Margaret Mosher at 525-2940 office or 525-2453 res.



I would like to take this opportunity to wish everyone a Happy & Prosperous New Year and to thank all my clients of the past year and look forward to serving new clients in the New Year.

Bill Werely
525-2052



To all my past, present and future customers, I wish a very happy, healthy and prosperous New Year. In the new year I will continue to serve all my clients to the best of my ability.

Ernst Sauer
525-2413



Thinking of selling your proerty? Call Doug for an evaluation. Wishing all the best for the New Year 1989.

Doug Arkinstall
527-5435

CROSS COUNTRY SKIING

1—Waxing Clinic, Sat., Jan. 7, Sat. 9:30 a.m. at Sports Palace. Everyone welcome.
2—Snowarama Day, Lion's club, for handicapped children, complete 10 miles or less distances depending on experience, Jan. 29.
3—Annual Alexandria Loppet or Citizens' Race, Feb. 12 at 1 p.m., firehall.
4—Cornwall Loppet, Jan. 28.
5—St. Lazarre Loppet, Jan. 14
*Trail memberships are $25 per family $15 for individuals.

1989 PLEDGES
1989 Business Resolutions

1-Install our new "for sale" signs everywhere.
2-Develop brand new marketing plans for 1989
3-Sell twice as much as last year.
4-Serve my customers to my very best.
5-Continue selling more homes in Alexandria and area.
6-Sell even more in the Lancaster area and along Lake St. Francis.
7-Call me or our salespersons 7 days a week, day or evenings.



Maurice Sauvé,
Real Estate Broker
Res. 931-2953
Bus. 525-2940

1989 SPORTS GOALS

1-Again do well in Raisin River Canoe Race, 1st in '87 wth Bruno Major & 2nd in '88 by 2 seconds.
2-Complete Alexandria XC Ski Race on Feb. 12, 1 p.m., everyone welcome. Improve in cross country skiing speed.
3-Complete 3 or 4 XC ski marathons.
4-*Complete 70-mile Cooperstown, NY, canoe race in May. 8 hrs., 55 mi. in '88 & 9 1/2 hrs. in '87.
5-Do well in Ontario and Canadian canoe championships (in over 40 years old.) Bruno Major and I were first in Ont. and second in Canada in 1987 & 3rd in Canada in 1988.
6-Complete 8 to 10 other canoe races.
7-Organize and complete 2 Alexandria trathlons.
8-Organize Sauvé Real Estate Tennis Chamionships.
9-Organize Terry Fox Canoe Floatilla in September. Need more participants this year.
10-Present "endurance awards" to all who finish 6 local designated events (XC ski, Raisin River canoe race, triathlons, etc.)

LOCATED CENTRE OF TOWN on Main Street. Commercial property, 500 square feet, store with apartment above.



Germain Glaude
Res. 525-1536
Bus. 525-2940

1/4 MILE EAST OF CURRY HILL EXIT 401. Old Highway 2, excellent bungalow, brick and stone, central air conditioning, paved driveway, well landscaped with access to Lake St. Francis by shallow canal, for this property you could phone for me, I could meet you at Curry Hill exit. $86,000.

HIGHWAY 43, 5 miles west of Alexandria, fieldstone exterior, 4-bedroom, lot 350'x600' or more acres available. $105,000.

WEST OF ALEXANDRIA, 1,550 square feet fieldstone and brick bungalow, extras, well built large attached garage with storage, a new barn 2 storey 30'x60' with 9 or 18 acres.

N-W OF ALEXANDRIA, 100 acres rolling land now used as a small dairy operation. 4-bedroom home well priced at $95,000.

EAST OF BRODIE ROAD, Lochiel Twp., beautiful rolling land, some of it tiled, also a plantation, brick home could be repaired. $87,000.

I HAVE A FEW GOOD BUILDING LOTS SURVEYED, owner would consider mortgage back if needed. Call Germain Glaude. 525-1536.



PRESTIGIOUS CANADIAN STYLE HOME, stone and alum. 2,800 sq. ft. living area, double garage, oak cupboards in kitchen, formal dining room, pine and oak floors, 56 acres of which 40 acres are clear land and 16 acres are pine plantation and small bush. For more info. call today! Liette Ricard, res. 347-2793, off. 525-2940.



Liette Ricard
347-2793



ATTENTION CONTRACTORS
ALEXANDRIA 2-storey home (60 Sinclair St.). Reduced to $27,000. Owner anxious to sell. Try an offer!

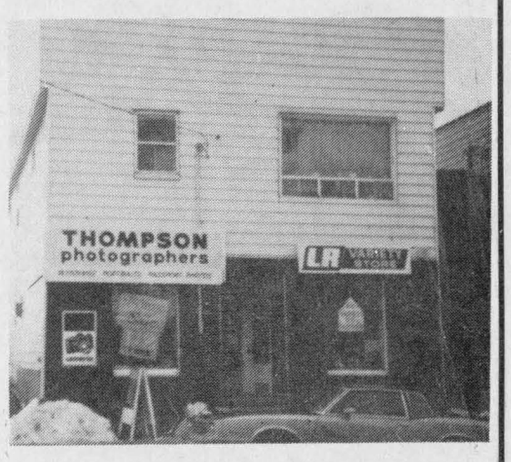

ATTENTION INVESTORS:
START YOUR OWN BUSINESS
ALEXANDRIA, PRIME LOCATION: Commercial building, 2 vacant stores fronting on Main Street and one 3-bedroom apt. upstairs, vacant. Asking $89,000. Call Liette Ricard anytime for a showing! Res. 347-2793 - Off. 525-2940.

ALEXANDRIA (Gernish Street) Log house! A real challenge to restore! Centrally located 2 bedroom home. Asking only $32,500.

SOLD

You wish to sell or buy a property? Contact Liette for free opinion of value or for prequalification regarding your purchasing affordability. Res. 347-2793, Off. 525-2940

Apartments

1—Bedroom Apartment
upstairs, electric heat
AVAILABLE NOW
and
1—2 bedroom apartment
upstairs, electric heat
AVAILABLE JAN. 1st
Apply at:
LALONDE GENERAL STORE
117 Main St. S., Alexandria
49-tf

Apartments

ALEXANDRIA, centrally located, cosy 2-bedroom apartment, available for immediate occupancy, freshly painted, newly carpeted, fridge and stove optional, corner of Peel and Sandfield. Call 525-4777 after 4 p.m. 51-3p

FOR rent, 2-bedroom apt. Alexandria. Spacious with LR and dinette, available immediately. Please call 525-3039 for more info. 1-2c

FOR rent: 2-bedroom apartment, 4 St. Paul St., electric heat, with fridge and stove, $350 per month, utilities not included. Tel. 525-1330.

Real Estate

Century 21
SHIELD REALTY INC.
329 Second Street West, member broker
Cornwall, Ontario K6J 1G8
(613) 933-9876

OPEN HOUSE
SUNDAY, JANUARY 8
2 - 4 p.m.
Hostess: Sylvia Norman

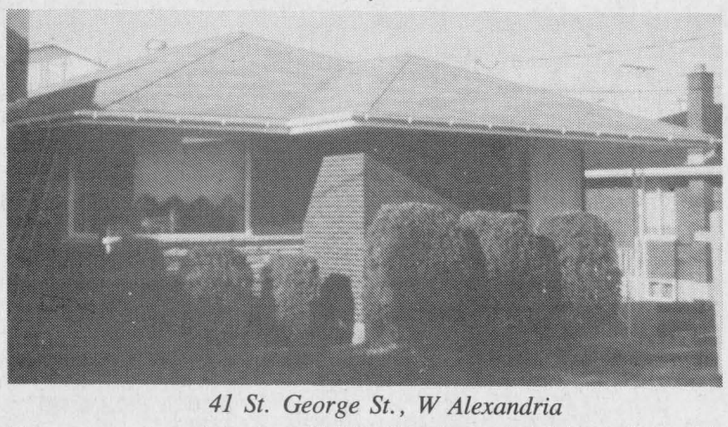

41 St. George St., W Alexandria

Come out and see for yourself! This 3 bedroom brick bungalow with 1,000 sq. ft. of living, 2 - 4 piece bathrooms, inlaw suite on a nice lot 52x106. Reduced $79,500 MLS. Hostess: Sylvia Norman 525-2032.

A MOVE TO CORNWALL offers you this 3 + 1 bedroom stone and brick bungalow with 1270 sq. feet of living - 2 bathrooms - nicely located on a 50 x 130 lot. MUST BE SEEN. MLS
BLDG. LOTS - Inquire now for spring construction. On above listings, for details contact S. Norman 525-2032.

Apartments

3-bedroom upstairs apartment, available February 1, utilities extra, $400 per month. Tel. 525-3852. 1-2p

2-bedroom apartment, private entrance, electricity, water and garbage included, $350 per month. Tel. 525-3884. 1-1p

3-bedroom apartment in Alexandria with pool and large deck. Tel. 527-3441. 1-2p

2 Bedroom Apartment
Alexandria
Centrally located, street level, electrically heated, large kitchen, dining room, sun room, carpeted, cedar closet, car-port, basement, fridge & stove optional
AVAILABLE IMMEDIATELY
ONLY $425 PER MONTH

1 Bedroom Apartment
Alexandria
Electric heat, carpeted, parking,
AVAILABLE JAN. 1st
$270 PER MONTH
Call after 5:30 p.m. 347-2774
1-3p

For sale to Let

600 sq. feet for rent as a warehouse or could be converted for office or store. Call Claude, 525-2132. 35-tf

TO rent: 2-bedroom bungalow, Main St., Apple Hill, washer/dryer hookup, $275; available now. Pay own utilities. Tel. 936-1377, 936-1375. 51-3p

3-bedroom house for rent, available February 1. Tel. 525-4805 after 4 p.m. 1-3p

OFFICE SPACE
FOR RENT
600 sq. ft. or 1,200 sq. ft.
Air Conditioned
Plenty of Parking
Main St. South location
Call Ken
525-3620
46-tf

Real Estate

For Sale To Let

SMALL farm to rent, 3-bedroom house, near Lancaster Village on paved road. Available Feb. 1. Tel. 347-3611. 1-2p

2-bedroom house to rent with garage, situated on King's Road east of St. Raphael's, rent with 4 electric appliances, available Feb. 1, 1989. Tel. 347-3752. 1-2p

FOR sale: 2-bedroom 2-storey house on large lot in north end of town of Alexandria, freshly decorated, priced for quick sale. Tel. 525-3956. 1-2p

Help Wanted

SHORT order cooks needed for full-time employment, will train. Call Mario's Burger Inc., ask for Ginette. Tel. 347-2838. 37-tf

TRANSPORT drivers required. Freedom, excellent pay and travel. Get your Class A licence at Ontario's oldest and largest training centre. Tax deductible, professional training and job assistance. No experience necessary. Merv Orr Transport, 1-800-265-3559. 46-tf

LOOKING for French-speaking babysitter to babysit in our home or in town, starting Jan. 16. Tel. 525-4051, Chico and Johanne. 51-tf

WAITRESS and delivery person needed at Cathy's Bar-B-Q Restaurant. Apply in person. 1-2c

PART time help wanted: to help with chores on a dairy farm. Hours very flexible. Call Rene Richer at 528-4419. 1-2p

NEEDED a babysitter in my home or yours, French speaking preferably, non-smoker, 2 children 9 month old girl and 4 year-old boy for Tuesday and Thursday only, 9 to 4 p.m. Tel. 347-7344. 1-2c

WANTED mature lady to sit with a 12-year-old during mothers working hours. Call for details. Tel. 525-2032. 1-1p

HELP WANTED
OPERATOR
with experience
on plain sewing machine
Piece-work with fixed rates
11 holidays paid per year
REGAL KNITTING MILLS
113 Main St., Alexandria
525-2209
50-5c

Real Estate

Help Wanted

REPORTER/PHOTOGRAPHER WANTED

The Glengarry News is seeking a full-time reporter-photographer to begin working with the paper Jan. 4 or sooner. The successful applicant will have journalistic writing and photographic skills, will own or have access to a car and be prepared to work flexible hours. Salary is commensurate with experience and education. Bilingualism an asset. Apply in writing or by telephone to Lesley Cadham, editor, or Joe Banks, publisher between the hours of 9 a.m. and 5 p.m., at 525-2020. 50-2nc

JOB OFFER

A LA P.A.G.E. French Program (pour les francophones)
requires an ''animateur d'atelier'',
part-time, 6 hours a week, 3 hours per session.
REQUIREMENTS:
Excellent knowledge of FRENCH spoken and written.
Ability to work in a group.
Experience in communicating with adults.
Please send or deliver your curriculum vitae before January 6, 1989 to:

a la programmation alpha pour gens exceptionnels
A LA PAGE

A LA P.A.G.E.
64 Main St. South
P.O. Box 419
Alexandria, Ontario
K0C 1A0
51-2c

ADVERTISING REPRESENTATIVE

We are currently accepting applications for the position of
ADVERTISING REPRESENTATIVE

This position requires an individual with a car to make calls on customers to service their advertising requirements.

Bilingualism and a knowledge of graphics and composing room procedure would be assets. The successful candidate will be a self-disciplined individual who takes pride in their work and is able to work to deadlines. We offer a full range of benefits.

Please submit your resume to:

Joe Banks Publisher
The Glengarry News
P.O. Box 10
Alexandria, Ont K0C 1A0
11-3c

MacMILLAN AND HOWES REAL ESTATE LTD.



195 Main St. South
Alexandria

MLS MULTIPLE LISTING SERVICE
525-3039
REALTOR
Cornwall Office
933-6524



FOUR YEAR OLD, 3 bedroom bungalow on beautiful treed lot near Glen Norman, on paved road. $92,000. MLS 8-26

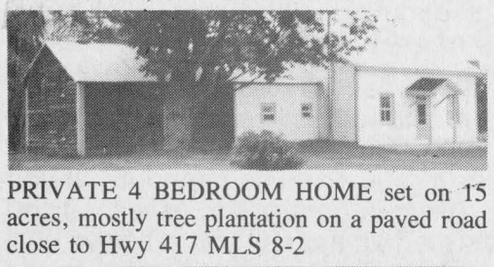

PRIVATE 4 BEDROOM HOME set on 15 acres, mostly tree plantation on a paved road close to Hwy 417 MLS 8-2

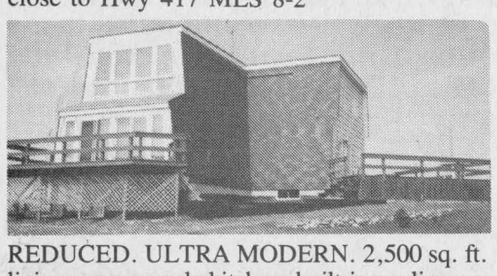

REDUCED. ULTRA MODERN. 2,500 sq. ft. living space, maple kitchen, built-in appliances, two 5 pce baths, extra special construction. Metal clad garage and storage 30 x 54. Hilltop setting on 53 acres. Call for details. MLS 8-38

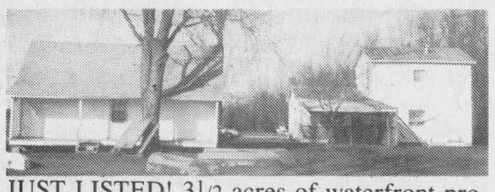

JUST LISTED! 3 1/2 acres of waterfront property on Lake St. Francis. Includes a two storey, two bedroom house, a century old cottage and 9 wharfs. Near the Quebec border. Call now for more information. MLS 8-22

INCOME IS THE OUTCOME - don't pay rent, have your tenants pay your rent! Just outside of town, triplex (with possibility of adding another bachelor apartment), attached garage, large yard. Asking $65,500. MLS 8-45

TURN OF THE CENTURY LOG HOME with large addition. This home is filled with originality and character. Three bedrooms, studio, large kitchen with built-in appliances, all new windows throughout, wiring has been upgraded. Over 7 acres of land, pond & small barn, $129,900. MLS 8-14

BEAUTIFUL TREED 1.48 acre lot, 10 minutes from Alexandria. New homes in area, quiet location, listed for $12,000. Buy now, be ready for spring. 8-81

LOT ON LOCH GARRY - 150 ft. waterfront, service by Township road. Good view of lake. Ideal for permanent home. Asking $37,500. MLS 8-85



BEFORE LAND PRICES RISE DRASTICALLY, investigate the 230 acre cash crop farm with or without a recently renovated residence. MLS 8-37



EXCELLENT RETIREMENT/STARTER HOME with attached garage, about 6 yrs. old, set on 76 acres of fairly mature hardwood bush. MLS 8-46

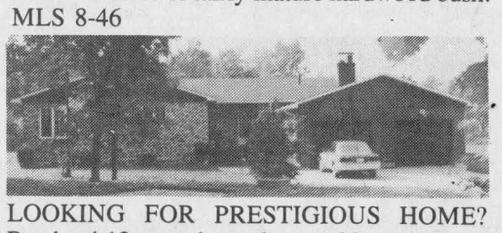

LOOKING FOR PRESTIGIOUS HOME? Read on! 12 room bungalow on 83 treed acres. Good location. Eat-in kitchen, formal dining room with solarium, family room on main floor, 3 sets of patio doors to deck. Finished basement with 2 heating systems. Call for more information. Must be seen to be appreciated. MLS 8-28

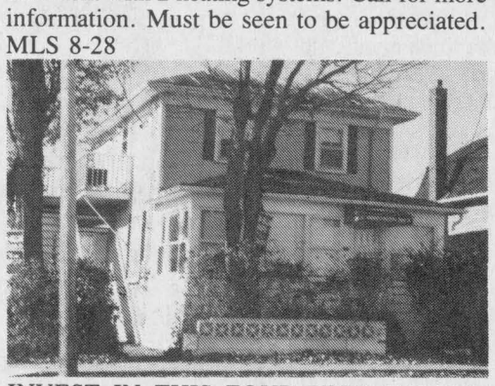

INVEST IN THIS FOUR UNIT INCOME PROPERTY in Alexandria. Good annual income and low expenses. Call us today for all the information on this great investment. MLS 8-53

FARM LAND - 60 acres tiled, corner lot, close to Glen Sandfield. Get ready for spring planting. Call today. Asking $49,800. MLS 8-48

TO LEASE 600 sq. ft. commercial space, paved parking, centrally located, $400 per month.

TWO GREAT BUILDING LOTS near North Lancaster, great for commuters, for only $10,000 and $12,000.

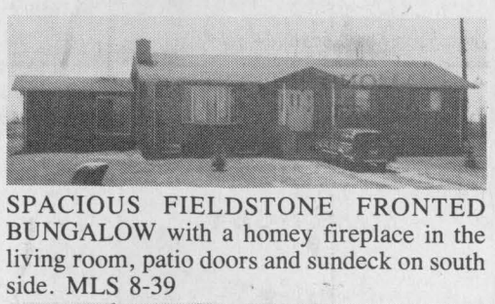

SPACIOUS FIELDSTONE FRONTED BUNGALOW with a homey fireplace in the living room, patio doors and sundeck on south side. MLS 8-39

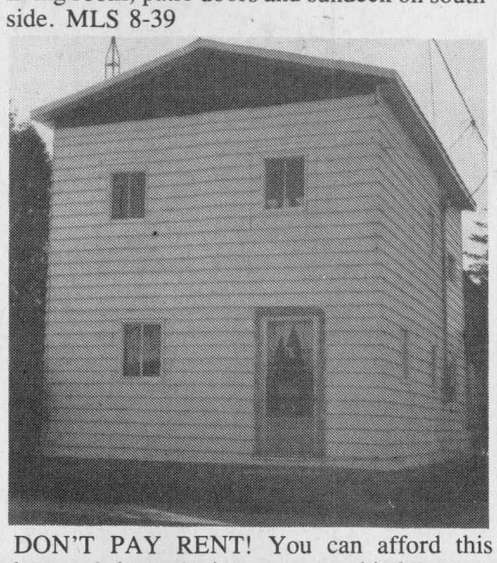

DON'T PAY RENT! You can afford this home, 2 large bedrooms, new kitchen cupboards, dining room, living room, hedged in yard and single car garage. Priced for fast sale. MLS 8-17



IDEAL RETIREMENT HOME! 2+1 bedroom bungalow with oak kitchen. Five minutes from Alexandria. Large lot with cedar bush at back. This house has lots of extras including insulated attached garage. Asking $98,500. Excl. 8-20



OVER 2,000 SQ. FT. of living space in this 2-storey house. Large lot on Bishop St. (93'x132') in Alexandria. Hardwood floors throughout, 4 bedrooms. Come and see the possibilities. Priced to sell in the seventies. Call us today! MLS 8-63

SALES REPRESENTATIVES

Alexandria Office — **D.A. MacMillan, BROKER**

Howard Broten 525-4597
Hugh Allan McDonald 525-2844
Martin Nadeau 525-3737
Ewen McLeod 525-2479
Jo-Ann Trottier 525-2010
Amy Ward 347-2858
Denis Carr 932-7239
Carol Fortier 933-2080

Cornwall Office

Joe Gunn 937-4866
Lusia Jasiewicz 527-2044
Myrna High 936-1137

WANTED
ARENA MANAGER
FOR THE
MAXVILLE & DISTRICT SPORTS COMPLEX

Please include complete resumé, work qualifications and salary expected. Closing date: January 16, 1989 at 4 p.m. Sealed envelopes containing the above information to be delivered or mailed to:

VILLAGE OF MAXVILLE
P.O. Box 277, 8 Main St. South
Maxville, Ontario
K0C 1T0
c/o C.A. Charbonneau, (Mrs.) A.M.C.T.(A) Clerk-Treas.
52-3c

Caring Families — You Are Needed!

We are seeking Family Homes to become part of a special program for mentally handicapped adults. These individuals are in need of a family living environment, specialized care, and training. Support and guidance are provided by a professional staff, as well as a monthly financial compensation.

For more information, contact the S.D.&G. Developmental Services Centre at 937-3072

Family Home Program 45-1c

Conseil d'éducation des comtés de
Stormont, Dundas & Glengarry
County Board of Education

requires for September 1, 1989

TEACHERS

In anticipation that a number of vacant positions will be available for September 1, 1989 and to ensure that local candidates are provided equal opportunity with candidates from the Faculties of Education to be considered for such vacant positions, interviews have been advanced from May to January.

Results of such interviews will be considered when hiring staff for September 1, 1989.

Interviews are tentatively planned for late January.

Interested candidates are requested to contact this office for Application Form. Such application form should be submitted by 4:00 p.m. Monday, January 9, 1989.

H.K. MacLennan
Superintendent of Education
902 Second Street West
Cornwall, Ontario
(613) 933-6990
1-1c

SEEKING EXCELLENCE THROUGH EDUCATION — L'EDUCATION LA VOIE DE L'EXCELLENCE

Chairman of the Board
JOE GUNN
President du conseil

Director of Education
JAMES W. DILAMARTER
Le directeur de l'education

Help Wanted

BOOKKEEPER
Required Immediately
Reply in person to:
ROB McINTOSH CHINA
Head Office
Hwy #2 & 401
Lancaster, Ontario
1-1c

CONSEIL D'ÉDUCATION DES COMTÉS DE
Stormont, Dundas & Glengarry
COUNTY BOARD OF EDUCATION
902 2e Rue ouest Second Street West
Cornwall, Ontario
K6H 5S6

requires for February 6, 1989

TEACHER
(To teach Geography & Library)
at
CHAR-LAN DISTRICT
HIGH SCHOOL

Written applications will be received until
Wednesday, January 11, 1989 by:

Mr. Brian McKinley, Principal
Char-Lan District High School
Williamstown, Ontario
K0C 2J0
Telephone: 347-2441 1-1c

"Employeur assurant l'égalité d'accès à l'emploi"/"An equal opportunity employer"

SEEKING EXCELLENCE THROUGH EDUCATION — L'ÉDUCATION, LA VOIE DE L'EXCELLENCE

Chairman of the Board JOE GUNN — Président du conseil
Director of Education JAMES W. DILAMARTER — Le directeur de l'éducation

CASSELMAN NURSING HOME
REQUIRES
RN (days) - RNA (evenings & nights)
to work in a 77 bed nursing home
in Casselman.
For information call:
Director of Care
1-764-3334 1-2c

MacEWEN

We are seeking motivated individuals for the following career opportunities:

- *Petroleum Products Dispatcher*
- *Clerk, Accounting Dept.*

Please reply in strict confidence to:
R. SICARD
MacEWEN PETROLEUM INC.
BOX 100, MAXVILLE K0C 1T0
1-1c

The Corporation of the Township of Kenyon
NOTICE OF PUBLIC MEETING
OFFICIAL PLAN AMENDMENT #7

The Council of the Corporation of the Township of Kenyon intends to consider an Official Plan Amendment to the Township's Official Plan. Pursuant to Section 17(3) of the Planning Act (1983), council will hold a public meeting on January 30th, 1989 to outline the content and effect of the Official Plan Amendment. All those interested are hereby invited to attend the meeting and express their view on the Official Plan Amendment.

PURPOSE OF THE OFFICIAL PLAN AMENDMENT

The purpose of the proposed Official Plan Amendment is to redesignate a portion of Lot 24, Concession 1 from Rural-Marginal to Aggregate Resource.

The subject property exhibits aggregate resource (sand and gravel) potential and is the subject of a licence application to the Ministry of Natural Resources to operate a sand and gravel pit. The lands affected by this amendment are currently vacant.

EFFECT OF THE OFFICIAL PLAN AMENDMENT

The amendment will redesignate the lands to Aggregate Resource and permit them to be used for a commercial sand and gravel operation.

PUBLIC MEETING PLACE

Township Office, Greenfield, January 30th, 1989 at 7:30 p.m.

For further information or to review a copy of the amendment being considered, contact Mary J. McCuaig, Clerk-Treasurer, Township of Kenyon, Greenfield, Ontario, or phone (613) 527-2090 during regular business hours.

Mary J. McCuaig, Clerk-Treasurer 1-1c

AUCTION SALE
SATURDAY, JAN. 7 AT 10 A.M.
Located 5 mi. north of Hwy 401 on Curry Hill Rd. and 1 mi. east on 4th conc. Farm is located on the Ontario, Quebec border.
Preview: Fri. Jan 6th from 3 p.m. to 5 p.m.
We have been retained by a secured creditor of Jackson Newport Foods Ltd. to conduct an auction sale of the following items:

Zetor 120 hp tractor 600 hr. 4-wheel drive; Ezee-On cult. 20' like new; Ideal dump trailer; 3 hp new style mower; JD 45 self-propelled combine; portable grain auger; flatbed trailer; 1975 GMC 5-ton truck; 1 bulk feed tank; compressor like new; fork lift forks; tire changer; 5 tarps; hand carts; 3 ph blade; drill press; welder; torches & cart; lathe; power hacksaw; chain falls; moisture tester; shop tools; 3 ladders; large fan; gas furnace; 4 Radio Shack phones; odd chairs; heaters; cabinets; 10' stepladder; fresh water dispensers; garbage pails; fridge; stove; steel desk; wood desk; adding machine; intercom system; National safe; elec. typewriter; filing cabinets; slider filing cabinets; plus wagon load of small items.

TERMS: Cash or Good Cheque
(No large items removed until cheques are cleared) 1-1c

Blair Auction Service
Murray Blair, Auctioneer
Avonmore, Ontario (613) 346-5568

Services

CARPENTRY, wallpapering, painting and ceramic tiling, also weekends. Free estimates. Call Ken at 525-2454. 1-52p

PIANO — tuning, repairs and rebuilding, 21 years professional experience, highest quality work. Excellent references if required. Peter Kilpatrick, Tel. 527-3366 (Maxville). 37-tf

SEGUIN WRECKERS
Used Auto Parts
We also buy cars for parts
Dalhousie Mills
347-3291

dude
MOBILE DISCOTHEQUE
Weddings - Stags - Parties
525-3203 or 525-3815
John Willard

CARPENTRY
and
RENOVATIONS
Free Estimates
GARRY McLAUGHLIN
Dunvegan
Tel. 527-3408
32-tf

Help Wanted

Services

STATION TO STATION
MOBILE DISCOTHEQUE
Weddings, Stags, Parties, Etc.
Music for all occasions
Tel. 874-2255 or 525-1833
Maurice Menard
11-tf

See the experts for all your made-to-measure windows & doors



Vitrerie
GREEN VALLEY Glass Ltd.
525-2704 50-tf



SKYLARK
MOBILE DISCOTHEQUE
Weddings, Stags, Parties, etc.
Music for all occasions
Tel. 525-2008
Jean Seguin

JAKE AT WORK
MOBILE DISCOTHEQUE
Weddings - Stags - Parties
525-3999 or 525-1973
Jacques Massie

BATH MAGIC
Acrylic Liners
Installed over
worn or damaged
bath tubs
Leaving walls & plumbing
undisturbed
Choice of shades
Free Estimates
525-1951
51-tf

IF YOU 'RE READING THIS, YOU KNOW
ADVERTISING



CAN WORK FOR YOU

M.G.B. Contracting Ltd.

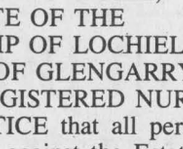

Custom Homes - Renovations - Additions
New Home Warranty Coverage
Hugh Grant 525-4442
Roch Boisvenue 525-5057
50-tf

TOWNSHIP OF KENYON
NOTICE OF PUBLIC MEETING CONCERNING A PROPOSED ZONING BYLAW AMENDMENT #2

TAKE NOTICE that the Council of the Corporation of the Township of Kenyon will hold a public meeting on the 30th day of January, 1989 at 7:30 p.m. at the Municipal Office in Greenfield, to consider a proposed Zoning Bylaw Amendment under Section 34 of the Planning Act.

The proposed Zoning Bylaw amendment affects land owned by Aimé and Aline Delorme in part of Lot 6, Concession 1, Townshp of Kenyon. The proposed bylaw amendment would change the zoning of this land from Extractive Industrial (M4) to Rural Marginal (RU). This change would permit the development of this land for residential lots. It is proposed to apply initially to sever some lots on the existing road and then to develop the balance of the land by plan of subdivision. The mineral aggregate resource on this land has been depleted and the site has been rehabilitated.

ANY PERSON may attend the public meeting and/or make written or verbal representation either in support of or in opposition to the proposed Zoning Bylaw amendment.

ADDITIONAL INFORMATION relating to the proposed Zoning Bylaw amendment is available for inspection at the Municipal Office in Greenfield, during regular office hours.

DATED at the Township of Kenyon this 29th day of December, 1988.

Mary J. McCuaig
Clerk-Treasurer
Township of Kenyon
RR #5, Box 11
Alexandria, Ont.
K0C 1A0
Tel: 527-2090

KEY MAP

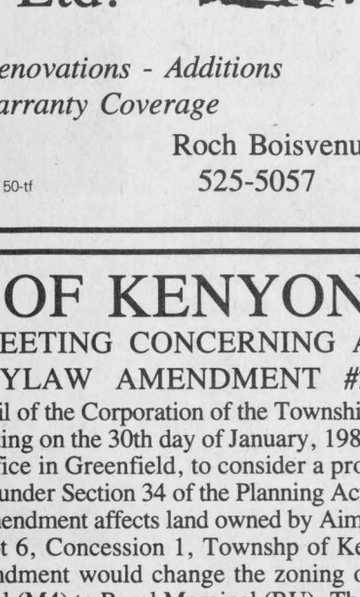

Notices

NOTICE TO CREDITORS AND OTHERS IN THE ESTATE OF WILLIAM MCINTOSH DECEASED

ALL PERSONS having claims against the estate of William McIntosh, late of the Village of Lancaster, County of Glengarry, who died on the 14th day of December, 1988, are required to file proof of same with the undersigned on or before March 1, 1989, after which date the estate will be distributed with regard only to the claims of which the undersigned shall then have notice and the undersigned will not be liable to any person of whose claim the executor shall not then have notice.

DATED at the City of Cornwall this 21st day of December, 1988.
Mr. Jacques Leduc
Leduc, Lafrance & Cardinal
340 Second St. East, Cornwall, Ont.
K6H 1Y9
Solicitor for the estate 1-2p

NOTICE TO CREDITORS
IN THE MATTER OF THE ESTATE OF GILBERTE PAQUETTE, LATE OF THE TOWNSHIP OF LOCHIEL, COUNTY OF GLENGARRY, WIDOW, DECEASED.

TAKE NOTICE that all persons having claims against the estate of GILBERTE PAQUETTE, who died the 5th day of December 1988, are hereby required to send full particulars of their claims to the undersigned solicitors on or before the 30th day of January 1989, after which date the estate will be distributed having regard only to the claims of which notice shall then have been received.

DATED at Alexandria, Ontario, this 30th day of December, 1988.
MACDONALD & AUBRY
Box 1000
Alexandria, Ontario
K0C 1A0
Solicitors for the Executor 1-3c

NOTICE TO CREDITORS
IN THE MATTER OF THE ESTATE OF ROSEMARY WYLIE, LATE OF THE TOWNSHIP OF LOCHIEL, COUNTY OF GLENGARRY, FORMER REGISTERED NURSE.

TAKE NOTICE that all persons having claims against the Estate of Rosemary Wylie, Former Registered Nurse, who died on or about the 28th day of November, 1988 are hereby required to send full particulars of their claims to the undersigned Solicitor on or before January 25th, 1989, after which date the Estate will be distributed, having regard only to the claims of which notice shall then have been received.

DATED at Alexandria, Ontario this 12th day of December, 1988.
EILEEN LOBB and REGINALD WYLIE, Co-executors, by their Solicitor
R. E. BELLEFEUILLE.
Barrister & Solicitor
30 Main Street South,
P.O. Box 1260,
Alexandria, Ontario
K0C 1A0
51-3c

The Corporation of the Township of Kenyon
NOTICE OF PUBLIC MEETING
ZONING BYLAW AMENDMENT #1

The Council of the Corporation of the Township of Kenyon intends to consider a bylaw to amend Zoning Bylaw Number 40-88. Pursuant to Section 34(12) of The Planning Act (1983), council will hold a public meeting on January 30th, 1989, to outline the content, effect of the bylaw, as well as showing the lands affected. All those interested are hereby invited to attend the meeting and express their view on the amending bylaw.

PURPOSE OF THE BYLAW

The amending bylaw rezones a parcel of land in part of Lot 24, Concession 1 on the south side of Loch Garry.

The parcel to be rezoned is the subject of a sand and gravel pit licence application currently before the Ministry of Natural Resources and an Official Plan Amendment to designate the property Aggregate Resource.

EFFECT OF THE BYLAW

The rezoning will allow the property to be used for a commercial sand and gravel operation.

PUBLIC MEETING PLACE

Township of Kenyon, Township Office, January 30th, 1989, 7:30 p.m.

For further information or to review a copy of the bylaw being considered, contact Mary J. McCuaig, Clerk-Treasurer, Township of Kenyon, Greenfield, Ontario or phone (613) 527-2090 during regular business hours.

Mary J. McCuaig
Clerk-Treasurer

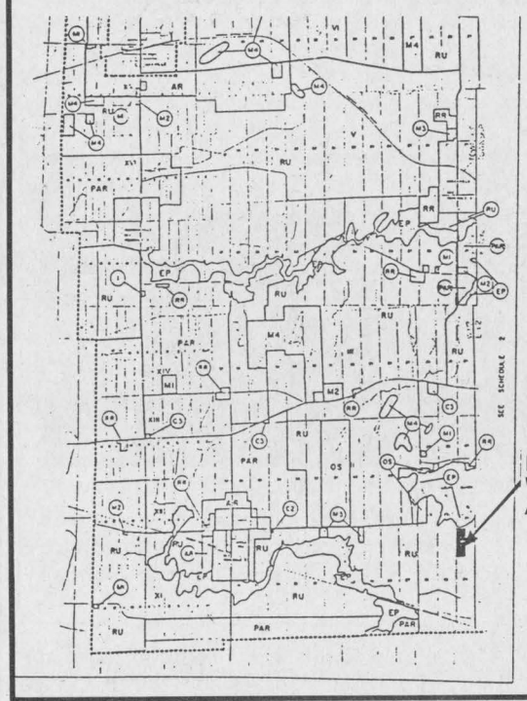



WANT TO APPEAL YOUR ASSESSMENT?

You still have time to appeal your 1988 assessment if you feel your home or business property has been improperly assessed. Your assessment is important because the amount of property tax you will pay in 1989 depends on it. The assessed value of your property is multiplied by the municipal and school mill rates to determine your property taxes.

Notices of Property Valuation were mailed to property owners and tenants whose assessments have changed since last year. Open house information sessions were held in your area to give you the opportunity to ask questions and correct any errors.

The Assessment Roll was delivered to your municipality on December 20, 1988 and will be used to calculate the taxes you will pay in 1989. You can review the Roll at your municipal office during regular business hours. If you believe your property has been improperly assessed and you have not yet registered an appeal, you still have until January 10, 1989 to mail or deliver your appeal to the Assessment Review Board. ***And remember, even if you did not receive a Notice of Property Valuation, you still have the right to appeal.***

Appeal deadline — January 10, 1989

The Assessment Review Board is an independent tribunal under the jurisdiction of the Ontario Ministry of the Attorney General. It is intended to provide you with an additional opportunity to have your assessment reviewed if, in your opinion, it is not fair and equitable with the assessment of similar properties in your area. The Review Board is more informal and relaxed than a regular court of law. You may present your own case, retain a lawyer, or ask a relative or friend to speak as your agent.

To help you in filing your appeal, Notice of Appeal forms are available from the Assessment Review Board, your Regional Assessment Office, or your municipal office. You can also use the reverse side of a Notice of Property Valuation, or write a letter giving the property address and roll number along with your reasons for appealing. Appeals should be forwarded to the Regional Registrar of the Assessment Review Board at the address shown below.

If you appealed your previous assessment, it will be necessary to lodge an appeal against your assessment with the Assessment Review Board each year, if the appeal against your previous assessment has not yet been settled, or your 1988 Notice of Property Valuation does not reflect the most recent decision of the Board.

In those parts of Ontario designated for French Language Services, you can appear before a bilingual (English/French) Appeal Board. Please check the space provided on your appeal form if you wish to use this service.

Pour obtenir des informations en français, veuillez contacter le bureau du registrateur régional indiqué ci-dessous.

Ministry of Revenue
Ontario

Regional Registrar
ASSESSMENT REVIEW BOARD
MINISTRY OF THE ATTORNEY GENERAL
2378 Holly Lane, Room 208
Ottawa, Ontario K1V 7P1

Marjolaine Besner won Optimist Club's French literary essay contest

NORTH LANCASTER
Diane Roy
347-3553



At the Dec. 21 North Lancaster Optimist Club meeting, the winners of the recent French literary essay contest on "Freedom, our Most Precious Heritage" were announced.

At the local level, Marjolaine Besner, a Grade 11 student of ESRG and daughter of Guy and Gisèle Besner of RR1 North Lancaster, was awarded first place, received a gold medal and a cash prize for her winning essay. Her composition will enter the Optimist district level in mid-January where it will be judged along with the top entries of other area Optimist clubs for more prizes or bursaries. Good luck Marjolaine!

Congratulations are also in order to close runner-up, Sylvain Faubert, Grade 12 student and son of Lucien and Carole Faubert also of RR1 North Lancaster, who captured the silver medal and who was also presented a cash prize. Each contestant was given a participation certificate and the winners received their prizes from the activity organizers: Bernard Besner, Pierre David, Optimist President Maurice Desautels and activity president Donald Roy. A professional panel of judges from Cornwall evaluated the typed, unsigned essays. Sincere congratulations to the deserving contestants and to the responsible Optimist team.

Holiday gatherings

Germain and Marina Gareau enjoyed a full house over the Christmas weekend as all their children travelled home for the holiday: Glen and Lucie Forcier with young daughter Melanie from Ottawa; Sylvain Gareau and his wife Valérie from Etibicoke; Vincent Gareau who just finished his first term in Radiology at Cambrian College in Sudbury and his friend Carole Jarbeau from Field near Sturgeon Falls and Stéphane Gareau down from Ottawa University and his friend Janice Lacombe of Alexandria. Also joining them on Christmas Day was their niece Monique Gareau of Waterloo with a friend, Patricia Bourdeau of Vancouver, B.C.

Art and Bev Craig with sons Rodney (home from Guelph University) and Kevin spent Christmas in Ottawa at the home of Malcom and Heather (Craig) McGregor. Art's parents, Wesley and Ruth Craig of Ancaster joined family and grandchildren for the festivities and then spent a few days here in North Lancaster last week.

More university students home for the holidays were Bernard and Gisele Besner's three children: Lyne, Jean Francois and Stéphane, all students at the University of Ottawa. By the way Stéphane, Lyne and all choir members, congratulations on your superb singing at the Glen Nevis midnight mass . . .

Luc Vaillancourt, also from Ottawa University was home with parents Normand and Micheline and sister Lyne from Montreal. Luc Larocque from Ottawa enjoyed the Christmas break with parents Bernard and Pierrette, brother Jacques and area relatives.

Visiting Brent and Manon Vachon for an after-Christmas friendly party on Dec. 26 were Bob and Christiane Labonté and daughter Adrienne drom London, Ont.; Jacques and Pauline Viau and son Benoît from Pickering; Carole and Michel Bourdreau from Montreal; Carole Poirier of Kingston, Michel Campeau of Montreal and Denis and Martine Legault of Dalkeith.

Gee! It's hard to get back to business after so much partying and happy reunions . . .

Santa's walk

At 8:15 a.m. Christmas day, North Lancastrians who were awake saw the popular jolly old man in red and white walking briskly along the village's main street. He was happily distributing good wishes to all and loads of gifts from his full bag at some households . . . I admired that Santa who gave his reindeers a rest, his goats a day off and all vehicles a halt to stop pollution. He relied on his healthy disposition to walk wherever his heart took him and on his return stroll, nature rewarded him and our village with Christmas snowflakes. Thank you, dear Santa . . . only wish that our neighbor, André Décoeur, could have seen you on Christmas morning . . .

Optimist hockey

It seems the North Lancaster Optimist hockey team spent a fair amount of time in the penalty box last Wednesday evening, Dec. 28, when it played a tie game (10-10) against their children and young Optimists at the Sports Palace in Alexandria. Optimists Jean Major and Norm Campeau coached the youths' team while Pierre Bourbonnais and Gilles Sauvé led the senior group in this holiday hockey fun time. Starring in the junior team were: Cindy and Marc Laferrière (youngest players), Dominic Désautels, Eric and Stéphane Décoste, Richard and Patrick Campeau, Ken Robinson, Yvan Desautels, Jacques Larocque, Marc Théorêt and Jean-Luc Désautels as goalie. Many seniors (replacements needed) played in the older team: André Décoeur, Paul St. Denis, Réal Lalonde, Luc Poirier, André Décoste, Jean-Paul Claude, Mike Cooney, Roch Rozon, Maurice Bourck, Bruce Chisholm, Réjean Paquette and goalie Gérald Laferrière. Holding the difficult jobs of refereeing and timekeeping were Margie Laferrière and Jean Major.

Benefit dance

A most largely-attended benefit dance was held last Thursday (Dec. 29) at the Glen Robertson Recreation Centre for area couple Evelyn and Mark McDonell who loss their beautiful 6th concession home in a Dec. 17 fire. Though no amount of money can ever replace the personal treasures and historical value of such a property, the concern, care, generosity and goodwill of numerous friends, relatives and neighbors are always heartwarming and reassuring at a tragic time. Our sincere wishes of a happier new year to the McDonells.

Year end births

Congratulations to Michel and Maureen Larocque who became the proud parents of a beautiful baby girl tipping the scale at 9 pounds 4 ounces last Friday (Dec. 30) at Hotel Dieu Hospital. Children Ericd and Rachelle are delighted with this precious holiday gift!

On the same day, Réal and Nicole Lalonde welcomed with love their new baby daughter Andrée. Best wishes to the happy families!

Condolences

Our sympathy is extended to Noël Sauvé, Germain and Georgette Sauvé and Félix and Rita Sauvé of our village on the passing of their brother-in-law, Emmanuel Trottier, 77, of Riviere Beaudette last Tuesday (Dec. 27). Sincere condolences to his wife, the former Lucienne Sauvé and to their two daughters, Louise and Francine.

Heartfelt sympathy to Irene (Claude) Bourdeau and family on the death of her mother Anna (Aldema) Ménard, 76, of Alexandria last Thursday (Dec. 29). Our thoughts and prayers are with the bereaved families.

Wedding congratulations

Best wishes of happiness to Carol Lapensée, resident of North Lancaster and daughter of Edward and Alice Lapensée of Martintown, and to Bert MacDonald, son of Jack and Aileen MacDonald of Glen Nevis, who were married on Dec. 17. After a week's honeymoon in the Dominican Republic, the young couple was back in the area to celebrate Christmas with respective families. All are welcomed to a wedding reception being held in their honor this Saturday (Jan. 7) at the Charlottenburgh Recreation Centre in Williamstown.

Birthday happiness

A special day to the recent bride Carol (Lapensée) MacDonald whose birthday is Friday (Jan. 6). Pleasant surprises to Alex David who will be four years old on Jan. 8 and fond wishes to daughter Dominique Roy who turns 15 on Sunday (Jan. 8).

Remember?

Six months ago when this North Lancaster column marked its first anniverary, I had tactfully requested a new correspondent to take over for a while if not permanently. *The Glengarry News* and I have yet to hear from the interested person(s). At the beginning of the new year, most people set their priorities and resolutions accordingly. For some, it's time to say "no" for a change (my resolution); for others it's high time to say: "Yes, I will give it a try."

Dear readers, whoever is our community's correspondent, thank you for your past generous support and encouragement and to keep this column alive, pick up the phone and continue to provide your social news, whether big or small. They seem to please and reach more people than one can imagine . . . Now let's hear from you and a very happy, healthy new year to all!

CLASSIFIEDS GET RESULTS!

UPTOWN HAIR DESIGN
*We now offer earpiercing services
15 Mill Square
Alexandria
525-4921
Open 6 days a week
Joanne O'Connor-Danaher
Susie Ladouceur
Sylvie Van Den Oetelaar
1-1c

February is Heart and Stroke Month in Canada

Michel Menard, D.D.
DENTURIST
Immediate Appointments
Dental Repair
Complete, Partial and Soft Plates at
"Smiling" Prices
50 Ste. Catherine, St. Polycarpe
Tel.: 1-514-265-3332
46-tf

FREE HEARING TESTS
ALEXANDRIA
monthly service clinic
THURS., JAN. 12
at the
Community Nursing Home
92 Catherine St. East
CALL TOLL FREE
1-800-267-9697
for your appointment
ROB MEAGHER
HEARING AID SPECIALIST
DAVIDSON HEARING AID CENTRE LTD.
343 McLEOD ST. OTTAWA 1-233-4374

LAMPS
APPLIANCE REPAIR
Parts & Home Service
Refrigerator Washer
Range Dryer
Dishwasher Hot water tank
Also Low Prices on Reconditioned Appliances with Warranty
Come and visit our Showroom
RR#1 Alexandria, Ont., 1/4 mile east of Fassifern on Lochiel Road
525-4520
51-tf

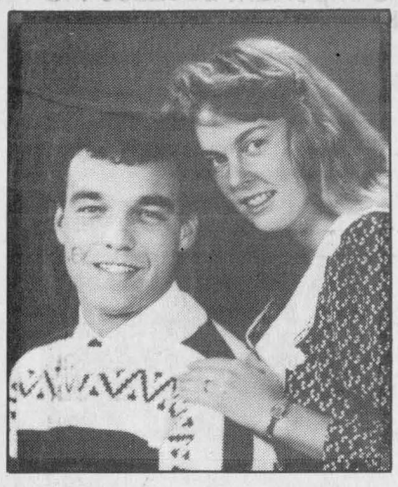

To be wed

Ralph and Lorraine Austin of Alexandria would like to announce the engagement of their daughter

KIM AUSTIN
to
WALTER OEGGERLI
son of Paul and Heidi Oeggerli of Bainsville.

1-1p

Shhhhhhhhhh!
TOP SECRET ANNOUNCEMENT

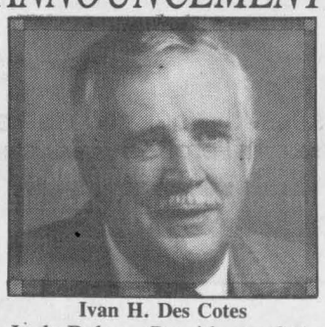

Ivan H. Des Cotes

Jack Baker, President of Jack Baker Distillers Ltd. is pleased to announce the appointment of Ivan H. Des Cotes as a Top Secret Agent for the Counties of Prescott-Russell, Stormont-Dundas-Glengarry, Leeds-Grenville, and Frontenac to promote the sale of their products. Jack Baker Distillers markets many famous brands of spirits and wines across Canada including, Top Secret and Secret Canadian Whiskies, RUSKA Vodka, Jack Baker White Rum, Jack Baker London Dry Gin, Black Watch Scotch, Dujardin V.S.O.P. Brandy, and Imported Wines from Austria, France and Australia.

Our specialty:
Banquet Permits, Wedding Receptions, Sales Meetings
But keep it a Top Secret
Call 613-938-2177 1-1c

ATTENTION ALL YOUTH

If you're under 25 years of age.
If you have been out of school for three months.
If you would like a new, exciting career, read on...
By next summer you can be working as a bricklayer helper in the masonry trades ready to accept one of the many job openings in this area.

It's free!
It starts January 9.
IT'S A CHANCE OF A LIFETIME!

You'll earn an allowance training.
You'll receive child care.
You'll receive travel expenses if you live outside the city.
You'll graduate with Bricklayer Helper qualifications.
You'll receive 20 weeks of classroom instruction.
You'll get 8 weeks of work experience.

Call for an interview from January 2 to January 5. Dial 933-6080 extension 2523 or call direct at 937-1517. Ask for Scott Woodall.
1-1c

This program is supported by the Canada Employment and Immigration Commission, under the Canada-Ontario training agreement of 1982. Ontario

ST. LAWRENCE COLLEGE SAINT-LAURENT
BROCKVILLE CORNWALL KINGSTON

SUPER CLEARANCE SALE

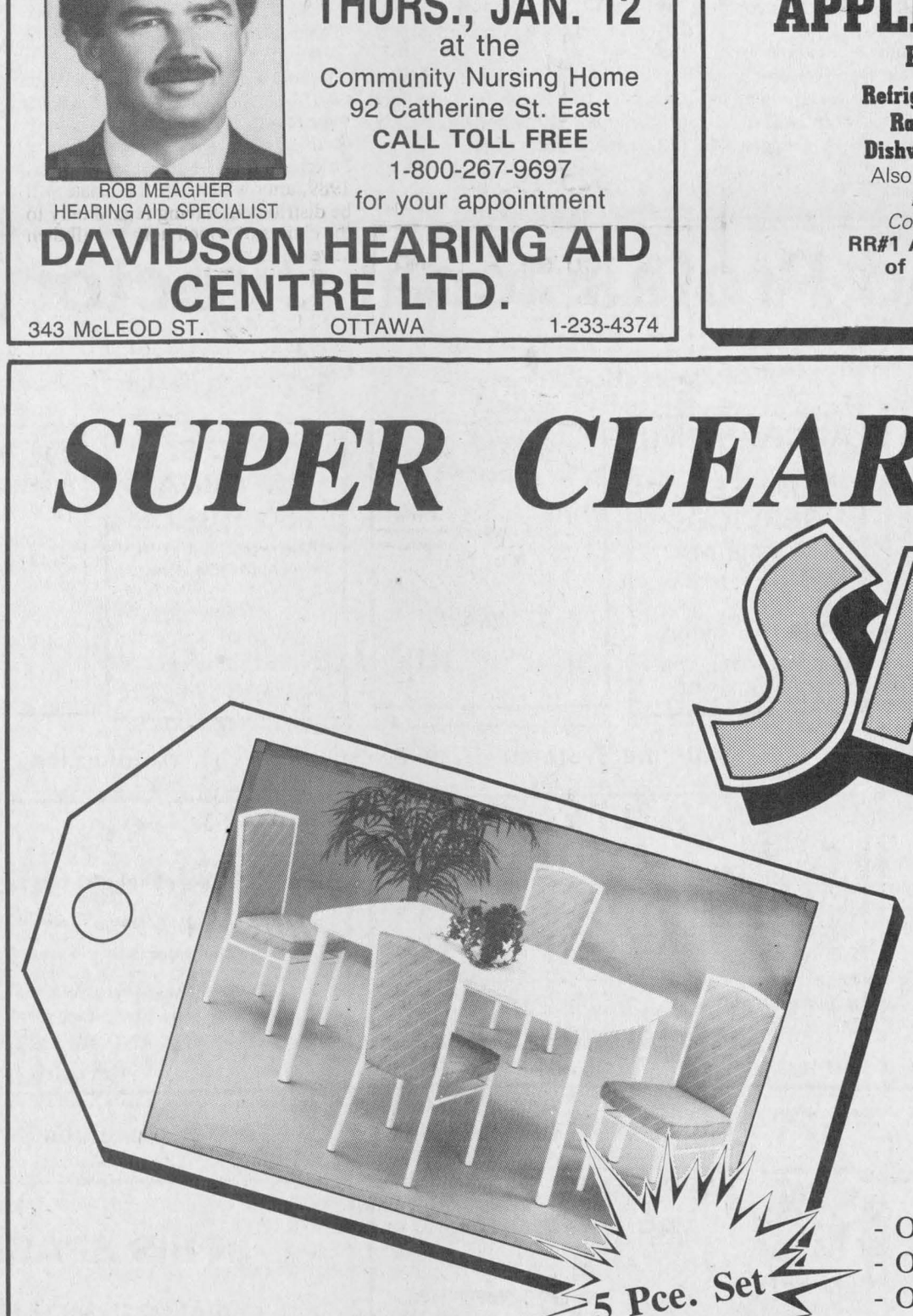

Of All In-Stock Furniture
From now until Jan. 31/89

Choose from...
- Over 40 Kitchen Sets
- Over 50 Living Room Sets
- Over 25 Bedroom Sets
- Many more Specials in the store, all at

CLEARANCE PRICES

5 Pce. Set $449

EVERYTHING MUST BE SOLD!

MEUBLES Levac FURNITURE INC.
24,000 sq. ft.
5676, ROUTE 34
VANKLEEK HILL, ONT.
1-613-678-2004
1-613-678-2959

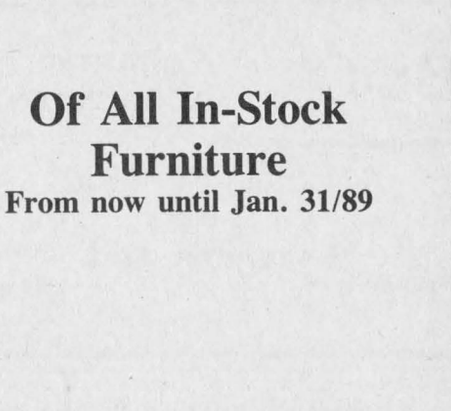

Auld Lang Syne

EIGHTY YEARS AGO
Friday, January 8, 1904

•Father A. McMillan has been appointed assistant to Father Leahy, the Church of the Nativity, Cornwall, succeeding Rev. A. McRae, who has been appointed to the staff at the palace here.

•At a meeting held in the Commercial Hotel Tuesday evening for the purpose of organizing a hockey club, the following officers were elected: President, N. Gilbert; vice-pres., Arch McMillan and Dr. J.T. Hope; secretary, T.W. Munro; treasurer, R. Huot; committee, J.A. McMillan, J. McLellan, Leo Laurin, Alcide Laurin and J.P. Manion. The team will be known as the Crescents.

•Mrs. Alexander McDonald, 21-3rd Lochiel, her son, D.A. McDonald along with Mrs. McKinnon and family returned home Monday evening from St. Laurent, where they visited Sister M. of St. Edmund, and witnessed Sister M. of St. Edward's profession.

SEVENTY—FIVE YEARS AGO
Friday, January 9, 1914

•All Glengarry municipalities voted for local option in Monday's ballotting, which was extremely heavy. There were contests in the four townships, the reeve and deputy-reeve elected in each case being: Charlottenburgh, D.A. Ross, C.E. Clark; Kenyon, Philip R. Munroe, John A. Gray; Lancaster, James Sangster, R.A. McLeod; Lochiel, D.D. McRae, Allan Campbell.

•Alexandria's hockey team won its first two starts in league play and is perched safely in first place in the Eastern Division of the Lower Ottawa Valley Hockey League. The team is composed of : Larocque, McMillan, McRae, Lowrey, G. McDonald, Marcoux and Robinson.

•With a view to improving his already fine herd, Miles Campbell recently purchased from J.W. McLeod of Spring Creek Farm, a fine Holstein bull aged eight months.

•In the recent examination at the Ontario Agricultural College, Lyman W. McKillican of St. Elmo, stood 14th in a class of 109. He captured second prize in judging dairy cattle in the recent contest at the Provincial Winter Fair.

SEVENTY YEARS AGO
Friday, January 10, 1919

•A.H. Robertson received his fourth mandate from the people of Maxville in Monday's municipal elections. The new council is : Reeve, A.H. Robertson; Councillors, D. Villeneuve, J.W. Smillie, N.L. Stewart and J.D. McRae. Reeve H. Kinloch was returned by acclamation in Charlottenburgh where there was a close contest for deputy-reeve between Angus McGillis and Dougal Cameron. The former was elected by a 10 vote majority.

•Miss Marie McLeister left on Monday to attend the Holy Cross Convent, St. Laurent, Que.

•Among the soldier boys who have been welcomed home recently are Alex A. Grant and Alex. R. Gray, Dunvegan; Lance-Corp. Peter Lobb, Greenfield; Dan and Duncan McPhee and James and Bert Hambleton, Glen Robertson.

•Gnr. Jos. Marcoux and Mrs. Marcoux returned to Montreal on Sunday after spending the holidays with relatives here.

SIXTY YEARS AGO
Friday, January 4, 1929

•J.A. McCrimmon will be opposed by Gilbert Seguin in a contest for the reeveship of Lochiel, while Wm. Irvine and Alcide Lalande are seeking the post of deputy-reeve. Duncan Cuthbert, D.W. Hay and J.W. MacLeod were elected councillors by acclamation at Monday's nomination meeting.

•Duncan Fletcher of Dunvegan, has purchased a select Sherlock Manning piano for his family.

•The Misses Annie and Gladys McLeod of Dalkeith, left for Kemptville on Wednesday, to take a domestic science course.

FIFTY YEARS AGO
Friday, January 6, 1939

•A native of Kirk Hill and a distinguished member of the United Church, Rev. James Alexander Mackenzie, DD, died at Toronto, December 30.

•While returning by motor to Montreal on Saturday, Dan McKercher of St. Elmo, met with an accident in which his two legs were broken.

•Mr. and Mrs. H.D. Duggan of Ottawa and Quebec have been transferred to Montreal.

•A patient in hospital at Montreal following an accident in November, Rod McDonald was able to return home Friday evening.

FORTY YEARS AGO
Friday, January 7, 1949

•Lancaster's fire brigade was called out at 3 a.m. Wednesday of last week to fight a stubborn blaze in the home of Mrs. C.F. Tobin. At Dalkeith, last week, the house occupied by Clarence Borris and owned by J.E. Perrier, was destroyed.

•At the annual meeting of local Public School ratepayers, Harold Stimson was appointed a trustee to replace Mrs. George Duval. Other members are: R.J. Graham, Clarence Ostrom, T.G. Barbara, Louis Shepherd.

•Members of the new Community Club at Dunvegan are getting ready the new skating rink, which will be on D.A. Gray's property.

THIRTY YEARS AGO
Thursday, January 8, 1959

•A New Year's day fire at Dalhousie Station took the life of Gilles Charlebois, 3 years old. The boy's father, Romain Charlebois of Montreal, was severely burned trying to save his son. The fire destroyed the home of Joseph Geneau, grandfather of the victim.

•A baby girl last New Year's day was followed by twins this New Year's for Mr. and Mrs. Louis Lefebvre, Glen Robertson.

•R.S. Wightman of Lancaster, is the second holder of the H. Harris McNish award, given by the Eastern Ontario Soil & Crop Improvement Association. He received this recognition of good farming practices Dec. 30 at Kemptville.

•The former cheese cold storage plant in the Shepherd Bros. block is being readied to house the Ag. Rep's office.

TWENTY YEARS AGO
Thursday, January 9, 1969

•Councillor Roger Brazeau will complete the Lancaster Township council by grace of the deciding vote cast January 2 by the Township Clerk-Treasurer Romeo Vaillancourt.

•"The two years ahead are a challenge. Economy must be, and will be, our guideline," warned Mayor Jean Paul Touchette at Tuesday's inaugural meeting of council.

•At its first meeting, Tuesday night, the new town council considered a tender on the debenture of $172,611 and found it unacceptable.

•Alexandria firemen were called out only once over the holiday period. That fire was a barn on the farm of Thomas Wylie, north of Glen Robertson. The loss included hay, a corn crib and three silos estimated at $15,000.

•The Weather Observation Station at Dalhousie Mills has measured the total accumulation of snow as of December 31 at 48 inches.

TEN YEARS AGO
Thursday, January 4, 1979

•Alexandria Town Council turned down a request by *The Glengarry News* to move council meetings to Monday nights to improve press coverage of town affairs.

•D.A. MacMillan Real Estate of Cornwall announced plans to open a branch office in Alexandria on January 15.

•Hugh McIntyre was declared reeve of Kenyon Township after a judicial recount gave him a margin of 19 votes over former reeve Albert Faubert.

•Three break-ins occurred at Glengarry District High School over the weekend. Police report that an unspecified amount of money was taken but there was little damage.

•Lancaster will have its first prefabricated apartment building by June of this year. The project is being planned by G.M.R. Holdings.

Captain sought for foundation

LANCASTER
Janice Montreuil
347-7464, 347-2420



Well, happy first week of a brand new year. Did you bring in the new year with lots of merrymaking? We ushered 1989 in at our local legion Branch 544 with a super roast beef buffet, party hats and horns, champagne and lots of dancing to the music of Exit. What a grand time — my poor little feet were in shock. New Year's Day saw us in Montreal for another family feast — this time roast goose. If you see me waddling to my 'Tender U' classes, you''ll understand.

Bottle drive

First Lancaster Boy Scouts will hold its fundraising bottle drive Saturday. (Jan. 7) from 10 a.m. to 1 p.m. Drop-off depots will be in the parking lots of Sangster's Store, Bainsville; Woodings Railcar, South Lancaster and across from the Bank of Montreal, Lancaster. Please help in this worthwhile cause.

Legion meeting

Lancaster Legion Branch 544 will hold its general meeting on Tuesday (Jan. 10) at 8 p.m. All members are asked to attend.

* * *

Tri County Horse Club will hold its next general meeting in the form of a euchre party on Friday, Jan. 13 at 7:30 p.m. at Bonville Community Centre. For more information, contact Sandra Chisholm at 534-2747. The Club Executive Meeting will be held on Tuesday, Jan. 24 at 7:30 p.m., also at Bonville Centre.

Jolly 50s

Winners of a well-attended euchre sponsored by the Lancaster Jolly 50s Senior Citizens Club were as follows: Ladies' high—Diana Giroux; ladies' second—Florida Legroulx; ladies'low—Cecile Legroulx; men's high—Roger Brasseau; men's second—Charlie Heath and men's low—M. Krushkv; winners of the 50/50 draw were Loretta Leroux, Theresa Bourdeau, Mary Rose Pilon, Adelard Sauve, M. Krushkv and Dorothy Roy. The door prize winners were Diana Giroux, Oliver Legroulx and Gordie Pidgeon.

Legion darts

Shelley Bray called in results of play of the Legion Darts League for the week of Dec. 28: High men's single was a tie between B. Laliberte and B. Donohoe; high ladies' single was taken by L. MacDonald; high men's finish was shared by B. Blackadder, R. Deroth and B. Bray and ladies high finish starred S. Bray.

Found at the back of your correspondent's desk were results of play from week of Dec. 3 which are now printed with many apologies: High men's single was a tie between T. Vokins and B. Donohoe; high ladies; single starred L. MacDonald; high men's finish was taken by E. Graham and High ladies' finish was shared by Y. Brodeur, J. Benson and C. Lowe.

* * *

Congratulations to Carmen Masson on the birth of her new daughter, Bailey, on Dec. 27. Carmen is one of the three sisters who operate The Fraser House.

* * *

Belated birthday wishes to Doreen Patton of South Lancaster who celebrated 85 happy years on Dec. 28. Janice Legault of Baie D'Urfe who visited with us at New Year's celebrated her special day on Dec. 31. Tom Dempster of Bainsville celebrated on Jan. 1. Jules Duchene of South Lancaster and Walter Pilkington of Lancaster both share Jan. 6 birthdays. Best wishes to all of you.

Need volunteer

A call from the Heart and Stroke Foundation, Glengarry Branch, requests a captain from Lancaster Village to volunteer to organize collectors from the four quadrants of the village.

This very worthy organization which has been of great help to many and which some of us may require in the future, merits the support of us all. If some interested person would be willing to be captain for volunteer collectors fro the February campaign, please call Mr. Ambrose MacDonald at 525-1082 or Milton MacDonald at 347-2208 within the next week.

* * *

Hockey fans of the Char-Lan Rebels and his many friends in the area have been concerned to hear of the unfortunate injury to Daryl Menard, one of the popular Menard twins, which occurred last weekend in Chesterville. He has been in the intensive care unit at the Cornwall General Hospital suffering from internal injuries.

Business and Professional Directory

Accounting/Bookkeeping

CORNWALL MORRISBURG
BLAKELY CRAIG & CO.
CHARTERED ACCOUNTANTS
1343 Rosemount Ave. Fifth Street
P.O. Box 789 P.O. Box 774
Cornwall, Ontario Morrisburg, Ontario
K6H 5T7 K0C 1X0
613-932-3610 613-543-2981

Accounting/Bookkeeping

ACCOUNTING and BOOKKEEPING SERVICES
INCOME TAX
Confidential Services
30 years experience
Allan G. Laing
Williamstown, Ont.
(613) 347-3992

Accounting/Bookkeeping

This Space
Can Be Yours!
13 Weeks

Appliance Repair

TED'S SATURDAY FIX-IT SHOP
Main St., Dalkeith
Small Appliances Repaired
A good job for a fair price
24-hour answering service
If we can't fix it, throw it!
Tel.: 613-874-2501

Boarding Kennel

DENNISON
BOARDING KENNEL
Pickup—Delivery Svc.
Indoor/Outdoor Runs
Vet Vac. cert. required
Cats Boarded
Chapel Road
RR 1, Martintown
528-4929
11-june 8'88c

Carpets

FLOORING
CUSHION FLOOR
FLOOR TILES
CARPETING, ETC.
Tapis
Armstrong floor fashion center
RICHARD RANGER
Carpet Inc.
360 Main St., South Alexandria 525-2836

Accounting/Bookkeeping

BDO WARD MALLETTE
CHARTERED ACCOUNTANTS
COMPTABLES AGRÉÉS
431 Main St. South
(above Auto Service Parts)
Alexandria, Ont.
Tel (613) 525-1585 FAX (613) 525-1436
International BDO Binder

Antenna Systems

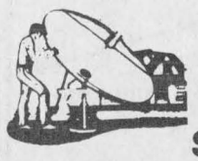

ANTENNA SYSTEMS
Antennas, Motors,
Boosters, Towers
SATELLITE SYSTEMS
4 foot and 10 foot dishes
Full line of Philips and Quasar TVs, Microwaves, etc.
MIRON ELECTRONIC TV
421 Main St. South Alexandria 525-4007

Automotive

Ryax Holdings Inc.
John Ryan, Proprietor
We reconstruct Alternators and Starters for all makes of vehicles, also imported makes. Commercial, Industrial, and Agricultural Vehicles
24-Hours Service for Industry and Agriculture
WHOLESALE AND RETAIL DEALERS
60 Main St. S. Alexandria 525-1123

Certified Watchmaker

BRUNO PIGEON
Certified Watchmaker & Jeweller
WE REPAIR:
- *Watches of all kinds*
- *Clocks*
- *Razors*
- *Gold rings, chains, etc.*
- *Necklaces restrung*
- *Jewelry*

** See us for watch & hearing aid batteries **
* We carry trophies and do engraving *
Corner of Gernish & Dominion 525-1518

Accounting/Bookkeeping

RAVTEK
BOOKKEEPING SERVICES
SERVICES DE COMPTABILITÉ
In your office or ours •Payroll
•Computerized or manual •Income tax -Corporate
•Bookkeeping/Accounting -Individual
375 Main St. S.
Alexandria 525-5222

Appliance Repairs

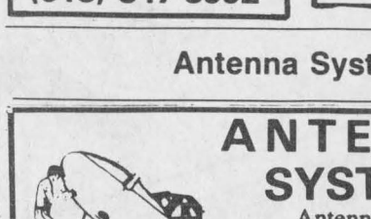

APPLIANCE REPAIRS
BRUCE PICHER
Alexandria & Area
525-3463
205 Dominion St. N.
Alexandria
Major appliance repairs
Parts & Service

Carpets

THIS SPACE CAN BE YOURS!
13 WEEKS

Construction

CUSTOM MADE
Kitchen & Vanity Cabinet & Wall Unit
FREE ESTIMATES
525-1835
Jean Yves Couture
after 6 p.m.

Van der Byl General Carpentry
Home & Farm Building
Renovating
& Additions
Adrian
874-2479
Fregric
874-2395

Accounting/Bookkeeping

Four In One 41 Farm Accounting
We service all accounting needs for farm and small business
"We Figure For You"
Specialists in farm start needs.
Ken Dunlop
RR#2, Finch
K0C 1K0
613-984-2453

Appliance Repairs

Blair Appliance Service



Refrigerators/Ranges/Window Air Conditioners/Washers/Dryers/ Dishwashers/Microwave Ovens
538-2510
RR1 Moose Creek, Ont.

Carpets

DISCOUNT CARPET SALES
938-0735
421 Fourth St. West
Cornwall, Ont.
K6J 2S7
Art Buchanan

Construction

Sauvé Construction



Specializing in pardging cement flooring patios and steps
Also carpentry hardwood floors renovations and drywall
613-874-2785

CGS
Mechanical Reg.
Plumbing—Heating
Sheet Metal—Natural Gas
Welding (high pressure)
"Mobile Unit"
General Construction
613-347-2355
R. Giroux, Williamstown
or 525-1950

Flood of visitors arrive to celebrate Christmas in Dalkeith

DALKEITH
Jean MacLennan
874-2385



Happy New Year!

Although the Ecumenical Carol Service is all past, I would be remiss not to mention it. There were nine churches represented and such talent as there is in this area! The churches represented, from north to south were: Breadalbane Baptist, St. Paul's of Dalkeith, Kirkhill United, Kirkhill St. Columba, Lochiel, St. Alexander's, East Hawkesbury United, Glen Sandfield United, St. Martin of Tours of Glen Robertson and St. Andrews' United of Dalhousie. Following the service, light refreshments were served and a social hour enjoyed in St. Paul's Hall.

Just as Glen Sandfield, Green Valley and Maxville correspondents refer to the beautiful Christmas lights, I'd also like to mention the lovely displays from Laggan to Dalkeith, to Breadalbane and to Glen Andrew. It brightens the dark winter nights.

Christmas Carollers

A group of young people from East Hawkesbury United Church were joined by some other young singers and toured the area, singing Christmas carols in Glen Sandfield along the Brodie road and then through the village of Dalkeith. What a lovely traditional custom. The evening finished at the home of Leona and David Fraser and family of Ste. Anne de Prescott.

Midnight Mass

On Christmas Eve, Father Gérald Poirier celebrated midnight mass in St. Paul's Church. Youngsters under the direction of Sister Lilliane acted out the nativity scene. Michael Gibbs thanked Father Poirier on behalf of the parish and also extended best wishes from his former parish of Green Valley on this joyous feast.

The parishioners of St. Pauls' extend their most sincere sympathy to their former pastor, Father Denis Vaillancourt, on the death of his father in Alexandria on Dec. 21.

Home for holidays

With Jean and Ken Campbell, Breadalbane, during the holiday season were Pam and Scott Campbell and sons, Pickering; Wendy and Wayne McArthur, Scarborough; Perley McArthur, Lachute; Robin Campbell, Toronto and Gail and Terry Roddick, Luke and Tanya.

Visiting for Christmas with Rollande, Havelock and Jim Denovan were Janet and Jack Denovan, Rob and Kyle, Carleton Place; Linda, John and Jimmie Atkins, Kingston; Brenda, Rick, Benjamin and John Linke, Ottawa and Carlyle Denovan also of Ottawa.

Bill, Lorna, Jessica and Murray MacLeod had Bernice Cadieux visit for Christmas.

Mary Fulton had a visit from Peggy and Robert Fulton, Thunder Bay and Joan and Ian Highet, Neil and Catherine of Ottawa.

Lillian and Willis Crooks had their family home over the holiday season: Paula and Laird Crooks, Brantford, Leanne Crooks, Brampton and Liz Crooks, Toronto. Burton was not so lucky, he spent the holidays in hospital but now we can say he is improving at the Ottawa General Hospital.

Marge, Fred and Sandy Wayte had the rest of the family home over the holidays: Ron from Calgary and Terry and Shayna from Kingston.

Rollande Denovan and Bill Williamson had Christmas dinner with Annie MacLennan of the Maxville Manor.

Among the visitors we had lately were Lois and Don Hartling, Nepean; Mary Helen MacLeod, Mississauga; Jean and Don Eldon, Ottawa and Mary, John, Scott and Ryan Weese, Trenton.

Janice MacIntosh had a visit from Margaret, Lyle MacIntosh and family, Cumberland.

Teresa Hay and Karl spent Christmas day with Elaine, Gordie, Leanne and Steven Vachon, Green Valley. Over New Year's weekend they had Gail, Fred and James Muir, Ottawa.

Suzanne and Bruce Polsky, Toronto were with Merle Levac over the holidays.

Terry Whitehead, St. Catharines spent a few days with Muriel, Allan and Nancy McCaskill.

Shirley, Lorne and Sidney MacDonald were with the Henrys at Carleton Place for Christmas and then on to Huntsville with Muriel MacDonald and Ian.

Bernard Lanthier broke his leg while working in the bush at Espanola, and is recuperating at his home in Breadalbane.

Congratulations to Diane and Ronald Leroux on the birth of a son, Justin, born on Dec. 9. Anna and Roger Leroux are the grandparents. Anna tells me she had nine children and this is the ninth grandchild.

Carol MacLennan, who has completed a month's placement in the area, and her holidays, has returned to Belleville to Loyalist College.

Christine Prince, a student at Western University was home for holidays as was Mary MacCaskill from Ottawa.

Sympathy is extended to Sheila Prince on the death of her father, Robert Reardon, Ottawa, which occurred shortly before Christmas.

With Mother Nature co-operating, the Jeaurond brothers have good ice on our local rink. A schedule should be posted soon to give hours for skating, hockey and broomball.

Card contest

The winners in the Dalkeith library "Christmas Card Contest" have been chosen: In the age seven and under category; first prize — Abbey MacGillivray; second prize — Sheila McIntosh; most unusual card — Rachel MacGillivray and honorable mention — Beverley MacDougall, Erin Jamieson and Shannon Jamieson.

In the age eight and over category winners were: First prize — Martha MacGillivray; second prize — Matthew Tucker; largest card — Sandra Lacasse; funniest card — Dean MacGillivray and honorable mention — Philippe Jeaurond, Jessica MacLeod, Elizabeth McIntosh and Anne-Marie McIntosh.

The library reopened Jan. 3 after a Christmas vacation Dec. 26-30.

CLASSIFIEDS GET RESULTS!

Business and Professional Directory

Construction

André M. Ménard Construction
Canadian Home Builders Association
Home Building
Renovations
Repairs
Alexandria
525-2943
R-2000
HUDAC NEW HOME WARRANTY PROGRAM

Crafts

Wood Acres Country Shoppe
ANTIQUES
CRAFTS
GIFTS
OPEN: Wed. to Sunday, afternoons
Other times "by chance" or call
Pat Wood, Prop.
R.R.#1, St. Eugene, Ont. 674-2946
Second Farm West of village on County Rd. 10
41-Jan6.88

Land Surveyors

HAZEN MELDRUM LIMITED
ONTARIO LAND SURVEYORS

Cornwall Office
Hazen Meldrum
N.S.L.S., O.L.S.
Tel. 932-8124

Winchester Office
W.J. Johnson
O.L.S.
Tel. 774-2414

Transmissions

RALPH'S
Automatic Transmission Specialist



Transmission Tune-ups
Transmission Oil Coolers
and General Repairs
R.R. 1 Dalkeith, Ont. (613) 525-3194
2 miles North of McCrimmon & Lochinvar Rd.

Construction

JOHN HAGEN CONSTRUCTION
Home Building
Renovations & Additions
347-7349 after 6 p.m.

Electrical

ADRIEN MENARD ELECTRIC INC.
ELECTRIC MOTOR REPAIRS
11 Mill Square, Tel. 525-2173



- Service of water pumps and installation
- Repair of Sunbeam cow clippers
- Sales of Jacuzzie and Beatty jet pumps (Repair all makes of water pumps)

Real Estate

RE/MAX carillon realty
independent member broker
cathy claude
member 100% club
137 main street
alexandria, ont. K0C 1A0
off.: (613) 525-4144 / rés.: (613) 525-3047
realtor

Upholstery

Rembourage
A & C UPHOLSTERY
Re-upholstering
House furniture
Guaranteed Work
Reasonable Prices
Free Estimates
First of Kenyon
Alexandria
525-3260

Business and Professional Directory
Deadline is
FRIDAY
3 p.m.

Construction



GLENGARRY INSULATION
Super-efficient maintenance-free thermal windows & doors
Free estimates
305 Main St. South
Alexandria 525-4947
10-year warranty

Electronic Repairs



WE SERVICE
all different brands
of
TVs, Microwaves,
VCRs, Radios, etc.
MIRON ELECTRONIC TV
421 Main St., South Alexandria 525-4007

Radiator Repair

Are you having RADIATOR PROBLEMS?
New Gas Tanks Available
Air Conditioning Service
RADIATOR SERVICE
Carrier
MR. RADIATOR
Laurent Ladouceur, Prop.
Tel. 525-3752

Vertical Blinds



VERTICAL BLINDS
Custom Made
Also carpeting, flooring, tiles, ceramics, wallpaper, draperies and much more Submanufacturer for
Vertican Blinds
Tapis
RICHARD RANGER
Carpets Inc.
360 Main St. South Alexandria 525-2836

Construction Services

B.A. MacKINNON CONSTRUCTION
General Contractor
Additions
Old House Restoration
525-2025

GENERAL CONTRACTOR and INSULATION
CARMEL SABOURIN
525-1231

Furnaces

DENIS JOANETTE
- Oil furnace service and repairs
- Fast, efficient 24-hr service
- Installation

525-4915

THIS SPACE
CAN BE YOURS!
13 WEEKS - $100

Radiator Repair

ALEXANDRIA RAD SERVICE
(Formerly R & R Sports)
RADIATOR and GAS TANK REPAIRS
Free estimates
525-3693

Roofing

DUVAL ROOFING
Construction & Renovations
525-2565
Rolland
after 5 p.m.
Alexandria
Ontario

Water Treatment



MAURICE DEGUIRE WATER TREATMENT
"Free Water Analysis"
We have The World's Most Efficient Water Conditioners
Iron - Hardness Removal In One Unit
We repair all makes of water conditioners and softeners
280 Chisholm St.
Alexandria 525-4319

Construction Services

Chenier Excavating
Armand Chenier
President



Shovel & Bulldozer
Backhoe and Front-end loaders
WEDCO septic tank dealer
613-347-2190

Horse Shoeing

Horse Shoeing & Trimming
Richard Laing
Farrier
Alexandria
Tel. 525-2676

Insurance

McDonell Levert
Insurance Broker
Auto - Farm
Life - Commercial
156 Bishop St. N
Alexandria
525-1200

Small Engine Repairs

LANCASTER SMALL ENGINE REPAIRS
Lawn & Garden Equipment
Chainsaws, Snowblowers, etc.
Last House on Oak Street
Prop. Allan Flaro
347-2610

Business and Professional Directory
Deadline is
FRIDAY
3 p.m.

Wood Heat

Hawkesbury Chimney Sweeps
Professional cleaning, repairs, inspection and consulting services
FULLY INSURED
Truck with 40-ft boom available for other services
Tel. 874-2550

CALEDONIA STOVEWORKS
Fred P. Lange
Experts in Wood Heating
Stoves, fireplaces, chimneys, cleaning, stainless steel liners
1-800-267-1164
678-2765

Construction

CHARLEBOIS and SON Reg.
General Contractors
Yvon and Jean-Pierre, Prop.
NEW HOME AND RENOVATIONS
FREE ESTIMATES
613-525-4166

Crafts

The Fraser House (1872)

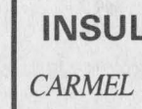

Antiques
Gifts
Collectibles
Arts & Crafts
OPEN
Thurs. & Sat. 10-6
Friday 10-9
206 Main Street
Lancaster 347-2527

Insulation

AJUST-A-TRACK
YEAR ROUND INSTALLATION
THE ANSWER TO YOUR PROBLEMS
*SAVE UP TO 60%
Alexandria 525-5295
Lancaster 347-3476

This Space
Can Be Yours!
13 Weeks

Storage

PUT AN END TO YOUR STORAGE PROBLEMS
Storage Bays Immediately Available
From 5 ft. x 5 ft. up to 10 ft. x 20 ft.
Ideal for Homeowners, retailers, professionals, etc.
Storage bays available for as little as 19.95 per mo.
Your Store It, Lock It, YOU KEEP THE KEY!
ALEXANDRIA MINI STORAGE
525-1301 (Days) 525-1397 (Evenings)

Wood - Heat

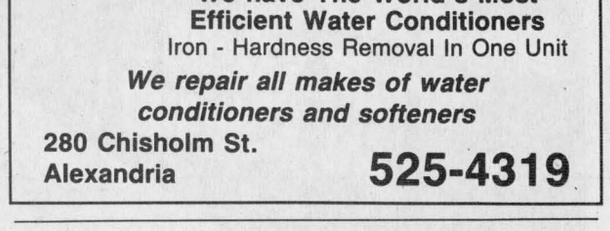

SUNWORKS
RENEWABLE ENERGY CENTRE
Specialists in efficient wood-burning stoves, furnaces and fireplaces
Richard Kerr
1466 Hwy. 34, Hawkesbury
632-0456
Res. Dalkeith 874-2293

Christmas Eve lay service held at Glen Sandfield United Church

GLEN SANDFIELD
Lorna Chapman
874-2408



Jackie and Tom Brown recently attended the annual dinner and dance of the GACL (Glengarry Association for Community Living) and reported that they enjoyed it very much. Doug, Oleepa, Lynda, Kim and Tracy Brown came down to their parents home from North Bay for Christmas. They and Warren went down to visit Mr. and Mrs. Alex Sauk and Kenny and Scott in Montreal, during the holidays.

* * *

There is a beautiful white stray cat at Thomas Brown's house which needs a home; any takers? (Call them, they are in the book.)

* * *

Mrs. M. Lawlor, Laslie, Kristin and Erin, all of Harrowsmith were down to visit Bessie MacLennan for Christmas. They went up to Gail and Kenny Hardtrick's, Todd and Tamara's home for dinner, as did Stewart and Joyce and Beth and Rory MacLennan.

* * *

Dinner guests with Gerry Fralic and Frankie were Dara and Seth Briskin of Aurora, Corrine and Cynthia Fralic of Lake of Two Mountains, Mr. and Mrs. S. MacLennan and family, Timmy Brun of St. Anne de Bellevue and Kathy and Al Briskin from Aurora (parents of Dara and Seth).

* * *

Murray, Alida, Cheri and Haley MacLachlan were home with Christine and Ron MacLachlan over Christmas.

* * *

Holiday visitors with Eva Poirier were Mr. and Mrs. Robert Lefebvre of Pincourt, Mr. and Mrs. Maurice Gabrion of Vaudreuil, Mr. and Mrs. Yvon Gendron of Cote St. Paul, Nicole Poirier of Ville Emard, Francine Poirier of Ville LaSalle, Isabel Gabrion of Montreal and Luc Samson of Montreal, and they all enjoyed Saturday night dinner together.

* * *

While Margo and Arnold MacRae were enjoying Christmas dinner in Laggan with Doris and Donald MacMaster and family, Keith MacRae stayed behind to tend to a cow who was very near her delivery time. Very near is right! When his parents got home, they found a Christmas present of two fine calves; fraternal twins. Mommy and babies are doing fine. What farmer could ask for a better gift (or gifts)?

* * *

Sara MacMillan recently welcomed 135 visitors for her open house birthday celebration. Folks came in from Vancouver, Brockville and all around the area. Among the out-of-town guests were Jean and Jim of Bath and Neera Huckvale of Ottawa. People turned out, gladly, to tell a well-loved friend and neighbor just how much she really means to all of us.

* * *

The Christmas Eve service in Glen Sandfield United Church was a lay service this year. Jim Finlayson led with ease and clarity. Special music was presented by Margo MacRae and with Marnie MacRae on guitar, she sand "C Is For The Christ Child." Lorna Chapman's and Nan Campbell's duet was "The Light of the World is Jesus," and Isobel MacLennan played a carol on the violin. Choral music featured "On Christmas Night," "The Huron Carol," "Unto Us a Child is Born" and "Whence O Shepherd Maiden," with Lorna Chapman singing the shepherdess' part. Scripture readers were Christina MacLachlan, Ernie MacMillan, Keith MacRae, Marnie MacRae, and Jim Finlayson. Nan Campbell and her daughters Sue and Jeanette lit the Advent candles. Thanks by Margo MacRae, on behalf of the congregation, was expressed to Keith MacRae for his beautiful spruce-bough door wreath, the handsome Christmas tree in the sancturay, the small gift to Lorna Chapman for her contribution to the service and for the decorations. There were soft drifting snowflakes that night, to make it just perfect, and we have been told that both north and south of Glen Sandfield there was no snow falling, isn't that interesting?

* * *

The Friday evening before Christmas we were visited by carollers; about 35 of them. They hailed mostly from St. Anne de Prescott, but had gathered some more singers along the way. They were travelling around in a school bus, and still had lots of room. I had to meet the train, as my daughter Wendy Chapman and Dianne were due from Verdun that evening. The singers want to make it a yearly event and start a tradition in the area. What a wonderful idea! We've never been visited by carollers before and enjoyed them thoroughly.

* * *

Recent visitors with John and Miriam Gillis were her parents from Kemptville, N.S., Lina and Lawrence Roberts.

* * *

People have been most helpful in the gathering of the various items being collected here; Campbell soup labels and the computer price symbols (UPC's) for the Church on the Hill. And by the way they also collect used postage stamps for the Bible Society (please leave a quarter-inch of paper around the stamp). I have received many, many plastic bread and milk bag clips, and aluminum can pull-rings, for which I thank you most sincerely. The clips and can tabs go to the general hospital in Hawkesbury where the staff there has already procured a wheelchair, and is working on another (or others). If you go to Hawkesbury, the hospital is on the same street as the A&P store, a little further up the road. You can deliver them in person if you wish.

* * *

Please remember the UCW annual meeting at the home of Nan Campbell on Jan. 11. The World Day of Prayer packet has arrived and there will be a meeting soon; date to be announced.

* * *

Some of the members of the Glen Sandfield Church choir dropped in at the Davidson-Moore Lodge residence in Glen Nevis recently, for a little carol-sing. Isobel MacLennan played some selections on her violin, accompanied by Bessie MacLennan on the electronic keyboard. Father Vital popped in for a bit as well. Both singers and listeners enjoyed light refreshments afterward. An Irish songfest is planned in March by the group, W. P. (weather permitting)... Small gifts and candy canes were given out, in keeping with the season, bringing to a close a most pleasant morning visit.

* * *

Jamie Chapman is spending his Christmas vacation with his grandparents Bud and Lorna Chapman. He returns home to Ville LaSalle on the 6th. He accompanied the singers to Glen Nevis and had a grand time.

* * *

Over 100 people turned out for the Ecumenical Carol Evening in St. Paul Church in Dalkeith; nine churches participated in this annual musical get-together, which seems to be the only one with so many churches taking part. With so many bad things in the news, here is some good news of friendship in action betwen different church sects and folks who speak and worship in different languages. The crowd was talking of trying to have another such gathering in the spring. What a wonderful way to spread warmth between people by joining in a heartfelt musical presentation together, as friends.

Sympathy extended

GREENFIELD
Mary Couture
527-2421



Congratulations to Geraldine and Bobby St. Denis on the birth of a boy on Dec. 22.

* * *

Sympathy from the community is extended to the St. Louis family on the passing of Doreen St. Louis last week and also to Mrs. Frances Phillips on the death of her sister Loretta Watts of Verdun.

* * *

Holiday visitors with Kay and Ivan Flaro were Mr. and Mrs. Bob Simpson and family from Ottawa, Mr. and Mrs. Steve McDonell from Metcalfe and Mr. and Mrs. Gerald Flaro and daughters of Alexandria.

* * *

Visitors over the holidays with the Smiths of the 4th of Kenyon were: Theresa and Harry Leonard, Kevin Leonard and Kelly Lynch from Carlsbad Springs; David and Carolyn Leonard, Dale, Brenda and Leonard from Ottawa; Debbie and Keith McPherson and family from St. Eugene; Ronnie, Mary and Lesley Smith from Kingston; Marg Patenaude of Cornwall and Mike and Ann Miller from South Africa.

BAGPIPES
One set of used Grainger & Campbell pipes with nickel and ivory mounts. Very good condition and ready to go.
Only $450
Apply to...
MacGillivary's Outfitters
Tartans – Highland Supplies – Pipes
315 Clarke Ave., Cornwall
K6J 4G6
933-4867 1-1c

Touche Ross
CHARTERED ACCOUNTANTS/MANAGEMENT CONSULTANTS
Hawkesbury Centre
250 Main E., Suite 210
Hawkesbury, Ontario
632-4178
Cornwall, Gatineau, Hull & Ottawa
... and in 36 other cities in Canada 7-tf
PERFORMANCE

SEASON'S GREETINGS
To all our relatives and friends in the area.
ALSO – A special thanks to everyone who made our Christmas special with such wonderful gifts.
Mr. and Mrs. R. Bissonnette & Family 1-1p



L. and M. GUNS REG'D.
Firearms bought, sold, traded, and repaired
Crossbows
Camping Equipment
Outdoor Clothing
Top Quality
Fishing Tackle
R.R. #1, Cornwall
Tyotown Rd., between Boundary and Purcell Rds.
Michael Massia, prop.
931-2010 2-1f

making your money work
TRUST COMPANY GUARANTEED INVESTMENT CERTIFICATES
11.125%
1 to 5 years GIC

10.25%	10.875%	10.625%	11.125%
30 - 119 days	1 - 5 years semi-annual	1 to 5 years monthly	3, 4 and 5 years RRSP

PERCENTAGE	1 YEAR	2 YEAR	3 YEAR	4 YEAR	5 YEAR
ANNUAL	11.125%	11.125%	11.125%	11.125%	11.125%
SEMI-ANNUAL	10.875%	10.875%	10.875%	10.875%	10.875%
MONTHLY	10.625%	10.625%	10.625%	10.625%	10.625%
RRSP	11.00%	11.00%	11.125%	11.125%	11.125%

NO HANDLING CHARGES
RATES SUBJECT TO CHANGE
SERVING OTTAWA REGION OVER 35 YEARS
GIFFORD ASSOCIATES
613A PITT ST
CORNWALL
937-0118
FREE PARKING
666 KIRKWOOD AVENUE
Across from Hampton Park Plaza
CARLING AT QUEENSWAY 729-1455

FREE INSTALLATION
On All
PEERLESS *Fashion* SHOWPLACE
And
Armstrong
Products in stock
Quantities Limited so Shop Early - Offer expires Jan. 30/88
JANUARY SALE PRICES
On Our Entire Stock of Decor Products
Vertical Blinds *Tiles*
Wallpaper *Ceramics*
And Many, Many More Items
Visit us Today

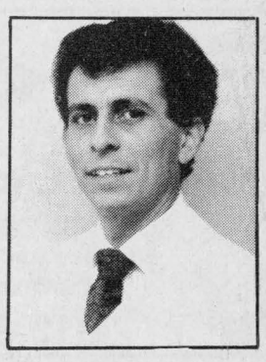

RICHARD RANGER
Proprietor
21c
Tapis RICHARD RANGER carpet Inc.
Near L.C.B.O.
360 Main St. South, Alexandria
525-2836 or 525-2916
VISA MasterCard

Bright choice, Bright slopes... Ski Rigaud!
- Quadruple chairs
- Lodge
- Artificial snow making
- Nursery on Wednesdays and week-ends
- Night skiing

Centre de Ski Mont Rigaud
québec's ski nursery school

January 7 & 8, 89: **Ski school opening**
February 5, 89: **President's competition**
Highway: **40**, exit **9** & **12**. Phone: **1-800-363-6641 (514) 451-5316**