The Glengarry News

VOL. LXXVI — No. 35 ALEXANDRIA, ONTARIO, THURSDAY, AUGUST 31, 1967 SINGLE COPY 10c

Canoes Coming For Saturday Opening Of Museum

Some two years of planning will see the realization, Saturday, when the Nor'Westers' Museum is officially opened at Williamstown. The old Public School building which will house museum and library may not be completely ready but the organizers expect to be in a position to display numerous exhibits already donated to the museum.

The colorful opening event at 2 p.m. will see the arrival of the flotilla of canoes coming up the Raisin River from Montreal and the previous day's visit to Expo. They will include the two North West canoes which set out from Grand Portage, Minn., a canoe of Indians from Chicago, and the MacKenzie Explorers 10 young men who will have paddled about 5000 miles retracing the voyages of Alexander MacKenzie. Elaborate plans are being made to greet them in Williamstown.

Other events in the afternoon include the unveiling of a plaque to the North-West Co. by Keith Landell, a direct descendant of David Thompson, and the official opening of the museum by the Hon. Keiller MacKay.

The United Empire Loyalist Society of Toronto represented by Stanley Loucks, is presenting a George III flag and plaque, since one section of the museum will be devoted to the U.E. Loyalists who settled in the area.

A succulent buffalo barbecue dinner will be served starting at 4.30 p.m. Tickets are available from Mrs. Duncan Grant and will also be sold on the grounds.

To climax the day's events, a dance will be held in the Agricultural Hall from 9 p.m. to 1 a.m., featuring the orchestra of Mrs. Evelyn MacRae.

The museum is the centennial project of Charlottenburgh Township and the Glengarry Historical Society. People attending have been urged to wear centennial dress to add to the color.

GLENGARRY HISTORICAL NOTES



by HUGH MacMILLAN

Report From Canoeists

This is the first column to be written while paddling and sailing a 26-foot North-country canoe on Lake Superior. Believe me, it is a unique experience.

We're enjoying brilliant sunshine and a 20 mph wind moves us along at seven or eight knots. I am in the cedarstrip canoe and with our sail set we passed the bark canoe so I can stop and write.

Our two crews were up at 5 a.m. and ready to go at 7. We reached Grand Portage yesterday afternoon and had a good look at the restored fort which was the Western headquarters for the Nor'-Westers operating out of Montreal. It was from this spot that many of the Glengarry Nor'Westers made their way to posts in the far West; they may have gone to posts north of Lake Superior or to other parts of Northern Ontario.

Sitting here in the brilliant moonlight last night it was easy to imagine the things that went on at this post from 1770 to 1883 — from the middle of June to mid-August there was constant activity at this wilderness outpost for nearly 35 years.

Brigades of 40-foot Montreal canoes would arrive from the East laden with trade goods. They would be met by the 26-foot North Country canoes coming from as far West as the Pacific. An exchange of furs for trade goods would take place. This would be followed by a lengthy business meeting between the Montreal partners, led by Simon McTavish. and the wintering partners. New partners would be appointed and other business settled.

A lengthy regale would follow in the banquet hall. As many as 2,000 people might be here at one time. including partners from Montreal, wintering partners, clerks, voyageurs and the Indians. It would be some party.

The first part of our trip involved recreating the voyage from Grand Portage by canoe to the new fort, now Fort William. The distance is only 45 miles, an hour's run by car. It took us eight hours by canoe which was a fast passage considering that half our crew was inexperienced. Allan Bell was in charge of the bark canoe which leaked badly. Our second canoe was captained by Bill Moir. Our

(Continued on Page 6)

Riding Has Only Six Votes At Tory Convention

Conservative delegates from this riding will number only six at the leadership convention to be held in Toronto next week.

Osie F. Villeneuve, MPP, is automatically a voting delegate because of his office and five others will have the right to ballot. They include: Archibald MacDonell, Williamstown, association president; John G. Proulx, Alexandria, vice-president; Andrew Boyer, Vankleek Hill and two others from the Prescott end of the riding.

The delegates leave Sept. 6th for Toronto.

Leaves For Teaching Post In Germany

A dinner party honoring Miss Mary Helen MacLeod before her departure to Baden Baden, in Germany, to teach at the Canadian Air Base there, was held recently at the home of her brother, Ellis and Mrs. MacLeod at 22 Oakview Ave., Ottawa.

Mary Helen, who is a daughter of Mr. and Mrs. Wm. R. MacLeod of Ottawa formerly of Dalkeith, has taught for the past few years at Port Credit and Cookville Public Schools. She left on Thursday, Aug. 24th, accompanied to Trenton Airport by Mr. and Mrs. Fred Spearman and sons and several friends.

No Paper Next Week

Readers and advertisers are reminded there will be no issue of the News next week while staff holidays are enjoyed.

The office will close Friday afternoon and it will be business as usual on Monday, Sept. 11th.

Women Blocked County Road To Protest Condition

Dalkeith area women went on the warpath one day last week to protest condition of the county road north from Dalkeith to Breadalbane. They blocked the road at both villages and stopped traffic until Provincial Police from Lancaster arrived on the scene and persuaded them to go home.

Before they left police were asked to measure the travelled portion of the road which was reportedly only 19 feet.

The road is narrow and dusty and far below the standard of other county roads, they argue. Several cars have had to take the ditch when meeting other traffic and the dust problem is exceptionally bad this summer because a contractor's trucks are hauling over the road.

The counties' road engineer and other officials have since been on the scene to study conditions, we understand.



ISRAEL-BOUND — Miss Jocelyne Chenier, daughter of Mr. and Mrs. Louis Chenier, RR1 Alexandria, left August 14th for Israel. She will spend one year there as a teacher with the Sherut-La'am organization.

Home Because Of Nigeria Fighting

Donald O'Shea has returned home from Lagos, Nigeria, and is visiting his mother, Mrs. William O'Shea at Glen Nevis. All the employees of the Off Shore Drilling Co., of Houston, Texas, with whom he was employed, were evacuated and flown to their homes due to the fighting and bombing in Nigeria. Many of the men narrowly escaped with their lives due to the street fighting and bombing, reported Mr. O'Shea.

Buys Lochiel Store

Carmel Sabourin of Lochiel, has purchased from Leo Massie the store at Lochiel. Mr. Sabourin has already taken over the business.

Two Glengarrians Took Final Vows

Two Glengarry girls this month took final vows in the Holy Cross Community, Sister Paulette Charlebois of Alexandria and Sister Iona McDonald of Greenfield.

Sister Charlebois is the daughter of Mrs. Theresa Charlebois and the late John Charlebois. She took her final vows Sunday, Aug. 13th, at the Holy Cross Scholasticate in Ottawa.

Members of her family attending the ceremony included her mother and her grandmother, Mrs. Damase Ravary, Mr. and Mrs. Raymond Charlebois and family, Mr. and Mrs. Bernard Charlebois and family, Alexandria; Mr. and Mrs. Jacques Lalonde, Hawkesbury; Mr. and Mrs. Roy Honeywell, Ottawa; Mr. and Mrs. Anthony Ricciardi and Paul. Montreal.

Sister Iona McDonald took her final vows in St. Catherine's Church, Greenfield on Sunday, Aug. 20th. It marked the first time a member of the Scholasticate had taken final vows in her parish church.

His Excellency Bishop W. J. Smith of Pembroke, presided at the 3 o'clock ceremony and later concelebrated a mass with Revs. H. J. Ouimet, PP, M. J. O'Brien and Allistair McDonell.

The daughter of Mr. and Mrs. Clinton McDonald, Sister Iona attended the local school, Glengarry District High School and Iona Academy before entering the novitiate of Holy Cross seven years ago.

Sister Charlebois has returned to the Ottawa Scholasticate after holidaying at her home here. Sister Iona will return to St. Raphael's Separate School where she taught last year.

Fall Fairs Are Coming Up

The season for fall fairs is upon us. At Vankleek Hill the three-day event opens today and one week later it will be Williamstown's turn to present the oldest agricultural fair in Ontario.

At Vankleek Hill, in addition to the usual judging classes and 4-H competitions the centennial theme will be emphasized Friday and Saturday by a centennial tea and demonstration of weaving. Three big nights start with a rodeo tonight. Friday night features a variety show and on Saturday night the High School girls stage a fashion show while the men may be more taken up with a horse-drawing contest.

Mrs. Frank Ryan of Radio Station CFRA Ottawa will officially open Williamstown Fair Friday, Sept. 8th, following the opening parade at 1 p.m. There will be another parade, this time of vintage cars, to open Saturday afternoon's activities.

The Glengarry Black and White, Red and White shows will again attract some of the finest herds in the county and there will be a special horse show as well as the 4-H competitions. The tug-of-war competition for the United Counties is again a feature as is the baby show which proved popular last year.



THE CORN'S TOPPING HIGH—It's been a great summer for growth and crops are still growing in Glengarry which knows almost daily rain. Some of the corn on Wilfred Decoste's Fourth Kenyon farm is topping the 12-foot mark and is heavy with ears. His son Bernard, 20, is dwarfed by some of the stalks seen above. Mr. Decoste and his sons Bernard and Jacques. 15, farm 400 acres and have 20 in corn. Never has he raised such a healthy crop and he attributes at least part of his success to the special fertilizer son Bernard learned of in last winter's Plan 5 Program. A new silo is planned for early September. The Decoste farm has 60 head of Holsteins, many of them young stock.

—Photo by Robert

Cow Killed On Highway

A cow was killed, early Saturday morning, when it strayed onto Highway 34, near Green Valley.

The animal was struck by a tractor-trailer unit driven by George Hamilton, of RR1. Glen Robertson. The unit, owned by Lanthier Bakeries of Alexandria, received $300 damage.

Const. Brian Cassidy, of Lancaster provincial police investigated. Police were unable to determine who owned the cow.

Drove Tractor While Impaired

Lawrence Grant of Monkland was prohibited from driving for six months and fined $100 and costs, Monday, in Cornwall magistrate's court when he pleaded guilty to impaired driving.

The accused was found driving a tractor, Aug. 25, on Highway 43 at night without lights. An OPP constable said he saw the tractor swaying from side to side on the road before it finally ended up in a ditch.

Because the man had no licence, Magistrate P. C. Bergeron said he would suggest that the man be prohibited from driving for six months.

When asked whether he was ready to plead to the charge, Grant asked what the charge was. "Is it impaired driving."

"Yes it is," was the reply.

The plea was guilty and the charge was read before sentence passed.

D. W. McMillan Plenty, Sask. Died

The passing of Donald William McMillan of Plenty, Sask., occurred in the St. Paul's Hospital, Saskatoon, on July 31st, at the age of 82 years.

Mr. McMillan was born at Dunvegan, on April 2, 1885. A son of Ewen F. McMillan and his wife, Jane Fraser of Fiske's Corner.

He went West to the Asquith district where he lived until 1908 when he moved to the Plenty district. There he farmed until 1956, when he retired to the town of Plenty. In 1963 he moved to Saskatoon where he had since resided. He was a member of the Plenty Masonic Lodge.

He is survived by one sister (Christie) Mrs. D. D. McMillan of Plenty, and by four nieces and three nephews.

Funeral services were held from the Plenty United Church on August 3rd at 2.30 p.m. with Rev. Barnes officiating. Ushers in the Church were John MacPhee and Del Plunkett. The floral tributes were attended to by Bob McMaster and Marshall Smith.

Interment followed in the Plenty Cemetery with the following acting as pallbearers: Fraser McMillan, Hugh McMillan. Murphy Furber, Dick Stacey, John Dougall and Floyd Dyke.

Twenty New Teachers Among Staff Of 47 As New Term Opens At High School

Some 900 students are expected to register, Tuesday, at Glengarry District High School. To better cope with the record influx plans are to bring in the junior grades, 9 and 10, in the morning and Grades 11, 12 and 13 in the afternoon.

The school buses will make two circuits that day, bringing in the junior grades at 9 a.m. and returning them at 11 o'clock. Assembly for the senior grades will be at 1.30 p.m. and they will return home at 3.30 o'clock.

The seven temporary classes in the Glen Dress Co. plant are ready and this extra space will permit restoring of part of the boys' gym to recreation. This year History and Geography will be taught in French in grades 9 and 10 for bilingual students. Two Holy Cross Sisters from Maria Goretti Academy will be members of the 47-strong school staff, as will Gerard Roy, formerly principal of St. Joseph's School.

The 20 newcomers to the staff, and the subjects they will teach are:

Brian Black—Head of History; Miss Wendy Carter—English; Oscar Cashion—Occupations, Boys' Practical; Y. A. Charbonneau—French, Francais; Brian Forsythe—English; Miss Marjorie Fraser—English, Home Ec.; Miss Frances Getty, Miss Clarisse Guertin—Francais, Histoire; Theo Kirkey—Commercial; Miss Marcella Laurin—Mathematics; Raymond Legault—Francais; Larry MacCallum—Drafting; John MacDonell—Electronics; Robert MacLeod—Acting head of English; Miss Cheryl Miller — Mathematics; James Milne—Science; Miss Judy Olmstead—History, Library; Donald Rattray — English; Gerard Roy — Geographie; Miss G. A. Strabey—English.

Among the 27 staff members remaining on from last term Lorne F. Lawson is Principal; Rene Gauthier, Executive Assistant, Francais; J. Y. Baker is head of Guidance; Mrs. Olive Gorman, Commercial Director; John D. Grant, head of Science; Angus R. MacDonell, Technical Director and Pierre Rouette, head of French and Latin.

The Separate School system has a full staff of teachers, reports Raymond Rochon, board secretary. Major improvement has been resurfacing of the grounds at Alexander School and Perpetual Help. The latter school will have one spare room because of the move of Grades 9 and 10 to the High School.

There are new principals at both bilingual schools replacing Sister Marcella Laurin and Gerard Roy who will teach in the High School.

Sister Irma Brochu will serve as Principal of both bilingual schools with Mrs. Francine Richer Assistant Principal in charge of St. Joseph's.

On the staff of Perpetual Help School will be: Sister Irma Brochu, Principal, Sister Colette Viau, Sister Liliane Demers, Sister Eva Marchand, Mr. Jacque Matte, Mr. Denis Vaillancourt, Mrs. Marthe Chenier, Miss Pauline Lemieux, Miss Denise Fortier, Miss Jocelyne Seguin, Mrs. Elaine Levac, Mrs. Therese Leroux, Mrs. Irene Marcil; Miss Madeleine Sauve and Mrs. Gilberte Bellefeuille, Kindergarten.

The St. Joseph's School staff: Mrs. Richer, Assistant Principal, Miss Louise Lalonde, Mrs. Irene Periard, Sr. Stella Desroches, Sr. Berthe Lefebvre, Miss Elise Deguire, Miss Denise Ranger, Miss Micheline Villeneuve.

Sister Eileen Murphy is again Principal at the Alexander School and more French will be taught in the junior grades with the addition of Mrs. Gertrude D'Aoust to the staff. Other members are: Sister Cecile Huot, Sister Hilda Curran, Sister Georgette Bellefeuille, Sister Margaret Robertson, Mrs. Inez McGillis, Mrs. Hilda McDougall, Mrs. Norma Decaire, Mrs. Catherine MacDonald.

Mrs. Gary Shepherd will be Principal at Alexandria Public School replacing Mrs. Inez McPherson who will teach in Cornwall this year. Other staff members will be John Morgan of Cornwall and Mrs. Jean Humphries who will serve in a temporary capacity.

School For Retarded To Maria Goretti

The school for retarded children moves next week from the Masonic Hall building to quarters in St. Maria Goretti Academy. Some 22 applications are being considered and the teachers again will be Mrs. Muriel McCaskill, and Mrs. Paul E. Viau.

Archie Dewar Died At Edmonton

A native of Glen Sandfield who had made many trips back to Glengarry, the last one in 1966, Archie Dewar died at Edmonton, Alberta, Aug. 16th. He was 76.

Mr. Dewar was a son of Alex Edward Dewar and his wife, Bella MacDonald. The family moved from Glen Sandfield in the spring of 1912 to take over a farm property at Leduc, Alberta.

At the time of his death Mr. Dewar still owned the farm and three oil wells in the Leduc field.

His death will be regretted by many friends in Glengarry as well as in Alberta. Through the years Mr. Dewar had continued to read this paper and he frequently forwarded news items concerning Glengarrians in the West.

Surviving are a brother, John Dewar of Edmonton, and one sister, Mrs. Cooper, in Vancouver. Several nieces and nephews also reside in the West.

The funeral was held Aug. 19th and burial was in the family plot at Leduc.

Drumming School A Possibility

The committee of the proposed Glengarry School of Piping may branch out and also organize a School of Drumming. A number of enquiries have been received from prospective students and if there is enough interest shown the school can easily be set up.

A good instructor is available in the person of Drum-Sgt. Kerr of the RCAF (Canadian Forces) Base at Rockcliffe, and he is keenly interested in developing some new drummers for Glengarry.

This matter, as well as the Piping School, will be discussed at a public meeting planned for later in September. The date has not yet been set as both Pipe-Major MacKenzie, the Piping Instructor, and Drum Sgt. Kerr are playing with the Tattoo and will be well occupied until the Tattoo is over.

Further information may be obtained from Morlin Campbell or Grant MacGillivray, both on Lochiel exchange.

To Teach In Ottawa

A graduate of Ottawa Teachers' College in June, Miss Susan Shennett of Lancaster will teach in Heron Park School, Ottawa. She is a daughter of Mr. and Mrs. Cecil Shennett, Lancaster.



GRADUATE NURSE—Miss Murielle Dupuis of Alexandria, was among graduates of the School of Nursing, Hotel Dieu, Montreal, who completed their course Aug. 27th. She is a daughter of Mr. and Mrs. Ludger Dupuis who came here from Valleyfield two years ago.

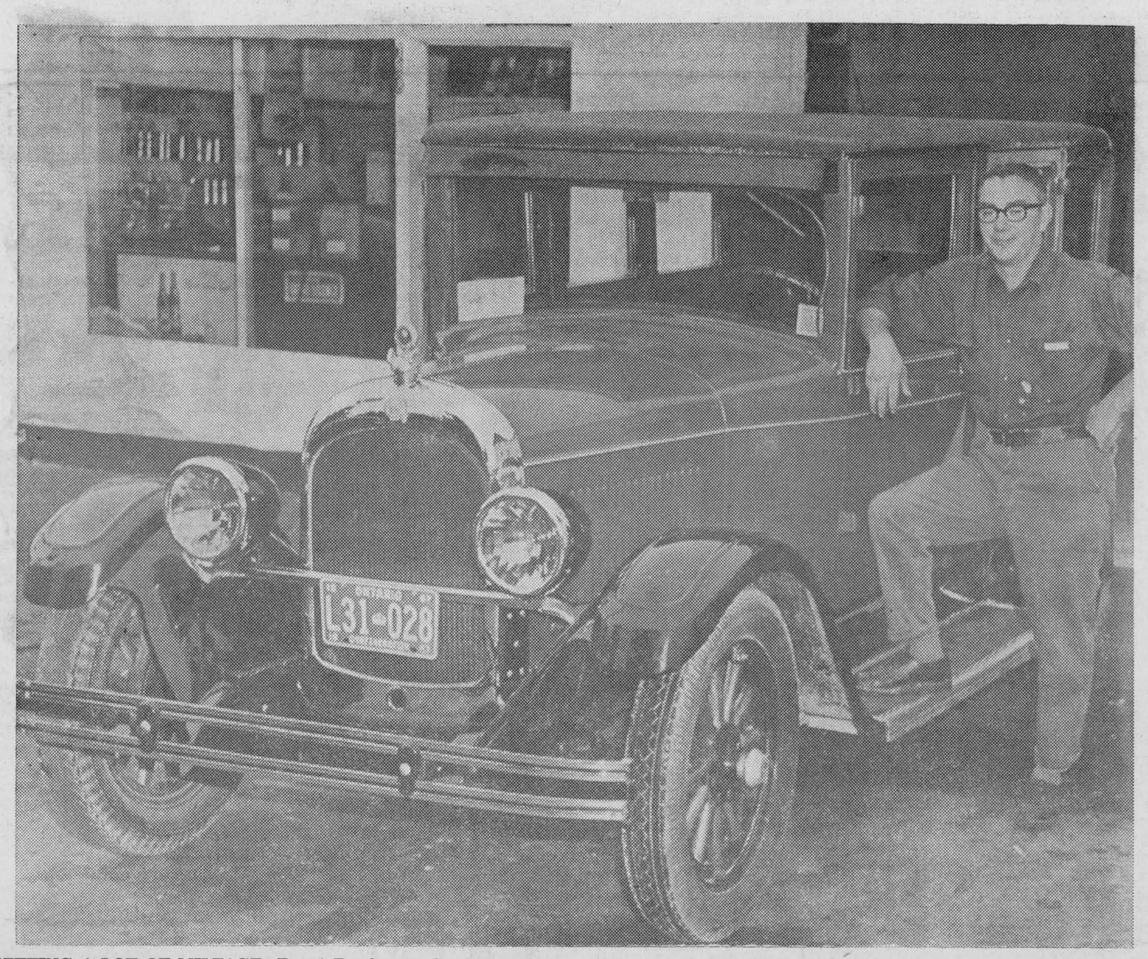

GETTING A LOT OF MILEAGE—Donat Deschamps, local garageman. has been out almost every weekend with his vintage 1928 Chrysler sedan taking part in special centennial events. Friday he will be at Vankleek Fair and next Saturday his car will take part in the parade at Williamstown Fair. In late September he will visit all Chrysler dealers in Montreal to show it off. Mr. Deschamps purchased the old car in Pendleton two years ago and it has cost him some $3,000 to restore it. This paper gave him an assist by reporting his inability to secure hub caps. Mr. Newman of Dorval, read the story and donated the needed parts. A needed temperature guage for the radiator cap was supplied by Lawrence McDonald of Glen Roy, who died last week. Mr. Deschamps also has a 1931 Ford which he plans to restore.

—Photo by Robert

EDITORIAL

IT'S OUR OPINION

A Museum Unique To Glengarry

Saturday should prove quite a day in Williamstown what with canoes navigating the Aux Raisin River as in days of yore, the unveiling of a plaque and opening of the new museum dedicated to the memory of the Nor'Westers. A buffalo barbecue and a dance are other features.

The museum is a joint centennial project of Charlottenburgh Township and the Glengarry Historical Society and a lot of people have gone to a lot of effort in fund raising and readying the former Public School for its new role as museum and library. Our own columnist on items historical, Hugh MacMillan, has been one of the instigators of the project and has done yeoman work in seeing to its realization.

This week he is among those descendants of the Nor'Westers floating down the Ottawa in a replica of the Nor'Wester canoes, retracing the water route from Grand Portage to Montreal. After a visit at Expo, Friday, the centennial canoeists follow the St. Lawrence River route used by Glengarry's first settlers, the United Empire Loyalists, as they push westward to Williamstown.

That centre of Glengarry's earliest colonization is a most fitting site for a Nor'-Wester Museum. Many of the early fur traders were recruited there and several of the country's most famous pioneers of the West retired to Williamstown. The initial collection of Nor'Wester momentos may be modest but many contacts have been made and the museum should develop through the next few years into something unique as a Glengarry attraction for tourists.

Those who contributed time and effort to organizing this museum deserve our thanks. It can best be shown by a large attendance at Williamstown, Saturday, for the opening ceremonies.

Another New Doctor

Another doctor is preparing to open a practise in Alexandria, the fourth newcomer in two years. One is reminded of the title of an old Alger story, "From Rags to Riches", when one looks back only a few years to an era when the town and district were desperately short of medical men and there seemed little chance of attracting young general practitioners.

Now we have six doctors, including the veterans, Markson and Dolan. This is almost incredible in a day when so many Ontario towns are losing the only medical men they boast to specialization or to the ravages of time.

They are all welcome and we doubt not but that each of these new young doctors will find plenty of play for his talents. If the plenitude of practitioners means that none of them will be run off his feet, each may be the healthier for that sharing of the demands on his time. All should find time now to relax and enjoy some hours of privacy and community involvement.

If we are rich in medical talent today credit it to the fact we now have our hospital. Some of these new doctors might have come here anyway, but the fine facilities of our small but modern hospital must have been an inducement.

To those who planned and worked for the realization of the Glengarry Memorial must go most of the credit for the fact that the area is now adequately served by men of medicine.

The Tories Will Have To Help Him

The new leader of the Ontario Liberal party visited Glengarry last week and he proved an attractive young politician to what must have been an encouraging turnout of party supporters who packed Green Valley Pavilion. Robert Nixon made a good impression on Liberal stalwarts and Mrs. Nixon was a charming added asset.

Chosen party leader only a few months ago, Mr. Nixon is losing no time in making himself known across Ontario, and he has little time to lose. It appears obvious that Premier Robarts plans to call an election for no later than November; an election which was to have been held in early summer but which was postponed because the political climate was cloudy.

It is more than time for a change at Queen's Park and perhaps Robert Nixon is the leader who will one day oust the tired Tory administration which has been in the driver's seat for more than two decades.

He has formidable factors to contend with, the chief one being the almost continuous reign through those years of a Liberal Government at Ottawa. Ontario is only one of the provinces which has been finding its people hedging their bets by voting Liberal in federal elections and almost any other party provincially. There have been exceptions, such as Saskatchewan shedding its socialist administration, but almost invariably Canadians have shown their distrust of parties all promising the same providence by voting one way federally, electing another on the provincial scene.

If young Mr. Nixon ever hopes to oust that old Tory machine from Toronto he had better hope next week's Conservative convention comes up with a leader capable of ousting that old Liberal machine at Ottawa.

We Pay, But We Have No Say

The level of government which provides the money almost invariably has some control over its spending. But this apparently does not hold true for this town's policing. Alexandria taxpayers meet the high cost of law enforcement but their representatives at town council seemingly have no say over how the job is being done.

A Police Commission made up of two non-residents and the mayor is totally responsible for hiring and firing of personnel and the admistration of law enforcement.

The theory of remote control may be defended on the ground that it shields the local police from petty politics and leaves them free to enforce the laws without pressure from local influence. This is undoubtedly a plus factor, for in the past we have known instances of special favor for persons in power at city hall. The policeman's job security depended to a degree on the goodwill of the councillors and his lot was not a happy one if he endeavored to interpret the law equally for everyone.

Under the Police Commission set-up he is freed from this catering to local interests, and this is as it should be. But there is another side to the coin.

If the people we elect to administer our municipal affairs have no say in the conduct of local policing they are also lacking the means to ensure that the laws they legislate will be enforced.

By-laws that are not going to be enforced would be better left off the statute books and so it seems town council is in the position where it must seek agreement of the police chief before it makes a move to regulate. He must be willing to enforce the new by-law or council might better have never passed it.

A recent example of this non-cooperation is in the by-laws restricting unnecessary noise and the clearing of unsightly lots littered with car skeletons and other debris. The police chief was asked to enforce these regulations and his counter-suggestion, as we hear it, was that council should appoint a special by-law enforcement officer to do this work.

We are left wondering if the Police Commission has authorized our four-man force to curtail its duties to traffic regulation, or whether there is a total lack of supervision of police administration here. The parking meters are getting attention that can be irritating to shoppers when they refuse to work. But surely a four-man police force could rid us of car cowboys, tire-screetchers and those other unnecessary noises town councillors had in mind when these by-laws were adopted.

There are all kinds of by-laws on our books which should be enforced or wiped off the statutes. When it is suggested a four-man force should not be expected to enforce them we are left wondering what Alexandrians are getting for the thousands of dollars law enforcement now costs them.

It was a different day and age, we realize, back a few decades when one man, Maximilian Christian Seger, filled multiple posts on the local scene. He was not only police chief and constable on 24-hour-a-day call, he was also enforcement officer of all the by-laws, tax collector, dog-catcher and ready to respond to any other call council made on him.

Times have changed, the town has grown, the dollar is much softer than in those days when a stipend of two or three thousand called for a year of hard work. These were hard days when a dollar was hard to come by and no one would want to go back to that austerity.

But even with a freer flowing dollar the taxpayer has a right to expect adequate return from public employees. The council which pays his salary should expect the policeman to enforce by-laws it considers necessary for the well-being of the community.

Under the Police Commission set-up, as we know it in Alexandria, council apparently is not getting that co-operation from the police force. The Commission is in a position of power but its liaison with town council is lax. Cuncillors are on the local scene, in a position to legislate needed reforms, but they are powerless to move their uniformed wage-earners to see to the enforcement.

We are paying through the nose for law enforcement but we have no one to enforce our by-laws. The theory of the Police Commission apparently is but another government plan that is proven impractical.

THE GLENGARRY NEWS

1960 PRIZE WINNER CANADIAN WEEKLY NEWSPAPERS ASSOCIATION BETTER NEWSPAPERS COMPETITIONS

Canadian Weekly Newspapers' Association
Ontario Weekly Newspapers' Association
Eastern Ontario Newspapers' Association
Audit Bureau of Circulation

AUDITED PAID CIRCULATION ABC

THE NEWS PRINTING COMPANY
PO Box 10 — Telephone 525-2020
EUGENE A. MACDONALD — EDITOR AND PUBLISHER

SUBSCRIPTION RATES $4.00 per year, anywhere in Canada, payable in advance. United States and Foreign, $5.00 per year.
DISPLAY ADVERTISING RATES: Casual, 98 cents per column inch. Contract rates given on application. COPY MUST BE IN OUR OFFICE NOT LATER THAN 5 P.M., TUESDAY — Authorized as Second Class Matter by the Post Office Department, Ottawa, Canada.

Some Leaderships Are Decided Without a Convention



ITEMS OF AULD LANG SYNE . . .



. . . GLEANED FROM OUR FILES

TEN YEARS AGO—

Thursday, Aug. 29, 1957

D. D. McKinnon, Dunvegan, had a profitable day at Ottawa Ex, yesterday. He was winner of the 1957 Meteor car in that night's draw. — The Lemay brothers, Claude and Yvon, this week opened their TV and Radio sales and service shop north of the Ottawa Hotel. — Marcel Roussin, 11, son of Mr. and Mrs. Alcide Roussin, 9th Lancaster, fractured his right leg when his bicycle was struck at Green Valley, Sunday. — Terry Kelly and John Van Dyke, who represented AHS cadet corps at Camp Ipperwash for seven weeks, have returned home. — Student-Aid bursaries have been awarded to local school students: Carl McCuaig, $300; Janet Blair, Mary Dorn, Mary McKinnon, Margaret Sangster, $100. At Maxville High, Ross Urquhart wins a $500 bursary, Florence Vallance, $250, Annette Daoust, $100.

TWENTY YEARS AGO—

Friday, August 29th, 1947

Dr. T. O. McLaren of Lancaster, suffered a fractured hip and ribs when struck by a car near his home Saturday evening. — Sale of Shepherd Bros. transport and cold storage business to Gerard Lefebvre of Rigaud and Ovide Brabant, St. Clet, was completed Tuesday. The brothers-in-law will operate under the name of Glengarry Transport. — Alexandria's tax rates have been set at 42.7 mills for Public School ratepayers, 45.2 for Separate School supporters. — Henry D. Duggan of Montreal, was rescued from the St. Lawrence off Lancaster, Saturday. He was clinging to his overturned sailboat for a half hour before being picked up. — Myles Campbell has relinquished his post as vendor at the Liquor store and he is succeeded by Ben Proulx. Jack Reid becomes assistant vendor and Howard Kelly will join the staff September 2nd.

THIRTY YEARS AGO—

Friday, September 3rd, 1937

Alexandria business men are planning a special dollar day celebration on September 22nd to mark the opening of new Main Street and completion of the paved highway to McCrimmon. — W. J. Major of North Lancaster, has been appointed Election Clerk in the forthcoming Provincial election. — Leonard MacGillivray of Ottawa, left Saturday for Albuquerque, New Mexico, to holiday with his sister, Mrs. Owen and Judge H. P. Owen.

FORTY YEARS AGO—

Friday. September 2nd, 1927

Queen's University matriculation scholarship results have been announced. Miss Edna St. John, Lancaster, won the McLennan Glengarry Foundation, $240, while Miss Blanche McDonell, Dalhousie Station, was awarded the Marion Stewart McDonald, $75.— Miss Madeleine Gormley, who this week entered the Hudson City Hospital, Hudson, NY, as nurse-in-training, was guest of honor at an impromptu dance in the Knights of Columbus Hall. Monday evening Miss Gormley was presented with a leather club bag during the course of the evening. — Piper Angus Donald MacDonald of the Stormont, Dundas and Glengarry Highlanders, left here Tuesday evening for Banff, Alta., as one of the candidates from the East, for honors in the Dominion-wide Pipers' Competition this weekend. — Dr. A. L. Crewson, son of Mr. and Mrs. J. W. Crewson, Alexandria, announces the opening of an office in Cornwall. His practise is limited to diseases of the eye, ear, nose and throat. — At an impressive ceremony in the House of Providence Church, Kingston, Tuesday morning, ten young ladies made their vows. Among them was Miss Janet Isabel MacDonald of Glen Nevis.

FIFTY YEARS AGO—

Friday, August 31st, 1917

A prominent citizen of Alexandria, in the person of John J. MacIntosh, was the victim of a fatal fall at Vankleek Hill, Saturday morning, while superintending dismantling of the walls of Knox Church. Some examples of the handiwork which his genius produced are the new Presbyterian Church, the Alexander Separate School and the Bank of Ottawa, here. — Matron Edith Rayside received a hearty welcome at the hands of her Lancaster friends when she returned home on Wednesday. She returns to Canada "under orders", that she may assume duties of first importance as matron-in-chief of all Canadian nurses. — Extremely heavy casualty lists continue to pour in at Ottawa, a result of the prolonged severe fighting at Lens. From Saturday evening till Wednesday, those announced number 2,700, among them being the following Glengarrians: Killed in action, Pte. Jos. Samson, Alexandria, and Pte. A. Fergus, Maxville. Wounded, Pte. C. Blanchard, Pte. H. Binette, Alexandria, and Pte. D. A. McDonald, Alexandria.

SIXTY YEARS AGO—

Friday, August 30th, 1907

Glengarry's sons were to the fore at the Caledonian Games held in Montreal on Saturday, D. J. Cuthbert, Alexandria; A. K. McDonald, Loch Garry, and F. T. Barton, Williamstown, wearing the colors of the GAAA. Cuthbert won 3rd prize in the 21-lb. weight, 3rd for throwing the 56-lb. shot, 2nd in throwing the 16-lb. hammer, and 1st for putting the 16-lb. shot. McDonald was 2nd in tossing the caber, and third in throwing the hammer, while Barton captured third place in the 120-yard hurdle race. In the bagpipe and reel competition, Glengarry's well-known piper, N. Munro, captured second prize. — Joseph Higgins this week sold his farm in the 3rd Kenyon to Jas. Demouchelle. — The McLennan Scholarship was won this year by Miss Mary Mc-

(Continued on Page 3)



From the Imperial Oil Collection

Tecumseh At The Battle Of The Thames, 1813

One of the most colorful heroes of the War of 1812-1814 was Tecumseh, Shawnee chief who was a great admirer of the dashing General Isaac Brock. When Tecumseh gathered an array of Indian tribes to join with the British and Canadian forces, the proud chief rode by Brock's side. Brock died as he led his men to battle at Queenston in 1812.

In September of 1813 the Canadians under Colonel Henry Procter were at a low ebb. Supplies were low, militia were returning to the farms and the Indian forces fluctuated unpredictably. Procter burned Detroit and began a long retreat up the River Thames. About 70 miles upriver at Moraviantown, Tecumseh persuaded Procter to make a stand. It was the last stand for the Shawnee chief and he sensed it. "My body will remain on the field of battle," he told his braves.

In the spirit of his friend Brock, Tecumseh died in the ensuing Battle of the Thames, flinging a tomahawk at the American commander as he fell.

(This historical feature is one of a series readers may wish to clip and save).

LETTERS to the EDITOR

GOVERNMENT TOO BIG

Vancouver, BC

The editor,
The Glengarry News,

The recent UN-backed Toronto Research Bureau suggestion that provincial governments be abolished and replaced by "a powerful federal administration". This is incongruous and an insult to all free Canadians.

Canada does not need bigger government, but more DECENTRALIZED government.

As most ancient civilizations discovered when government is permitted to become so big that it can give the people everything—it is because the government has taken everything—doling it back to a captive people as Federal Aid or State handouts (as in the communist world of today).

For my money, the Fabian Socialists and other One Worlders are to be resisted if free men are to retain their inidividual rights, self-reliance, initiative, aspirations, hope and human dignity—most of all their human dignity.

Yours sincerely,

Jane Hunt.

The Weeklies Say

SET UP PLAQUES

This area is stepped in historical traditioned, but few of the spots are marked to tell visitors of them. These plaques should be set up on farm gates in order that passers-by may be aware of the facts.

—Huntingdon (Que.) Gleaner

WHAT CAN WE DO

If we can't climb a Centennial mountain, paddle a Centennial canoe or sing a Centennial song, at least we can plant a family tree, fly a Canadian flag and cheer on the others who are sacrificing something to make the party a success. —Whitehorse (YT) Star

POLICE NOT RESPECTED

Failure of the public to respect our police is apparently becoming a matter of concern to all citizens of Canada, and elsewhere in other corners of the world. The attacking of a police officer in our own district is a prime example of disregard for authority. The result of the incident is even more startling — a simple levy of fines for such an offence . . . if such matters can be settled by a cash payment — what sort of an example does this indicate for the balance of society?

—Humboldt (Sask.) Journal

SAVE THE CHURCH

"Don't rock the boat. Sit still and the storm will go away." This is what some people seem to believe. But the church's eclipse in Europe should warn us. There it failed to adapt to new conditions and "christendom" died with the old social system.

Whether the church as such dies, may, or may not matter. Anyway the church is not the walls but the people and not necessarily the people within the walls. In this Centennial year let us rise up together as people and prevent the death of our Christian community in Canada.

—Huntingdon (Que.) Gleaner



WITH OUR

RAMBLING REPORTER

by Ed.

Classified ad classic: "Don't kill your wife! Let our Bendix washing machine do your dirty work".

ALL ABOUT EARS

Must be 15 years at least the editor has been dreaming up those "ears" in the top corners of the front page. The quips were usually supposed to be humorous but some weeks it was heavy slugging to come up with a play on words and the result was rather grim.

When we moved to the larger page size the "ears" no longer fitted and ye editor saw a golden opportunity to drop them completely. He figured there'd be a collective sigh of relief from readers fed up with such corn and he'd be relieved of one publishing day chore that at times he wasn't in the mood for.

And so those "ears" were dropped a few issues back. The reaction hasn't been exactly earth-shaking but a few faithful readers have complained they miss them. Such appreciation of the editorial wit cannot be ignored and so the editor has come up with a compromise. When and if the spirit moves him he'll try to dream up a quip and present it "In This Corner", on page one.

There's a story in connection with those late "ears" you might enjoy. Way, way back when he first started using them the editor was content to clip from the Saturday Evening Post or other magazines quips which gave him a laugh. Nobody seemed to notice they were less than original and he went merrily along clipping his weekly quips.

Then came the day of reckoning. Bob McLaughlin dropped in to pay his paper and in the course of conversation he dryly commented: "Those ears in last week's paper were dandy. I laughed when I first read them in the Post".

Flabbergasted the editor was left, and he was also left with the certainty this business of borrowing quips for his "ears" had to stop. The only alternative was to dream up some of his own and so he's been doing week after week after week.

If you found them shoddy stuff, blame Bob McLaughlin, the big businessman at the Brown House.

Next week you'll have a holiday from quips and Rambling Reporters and all the news of Glengarry as we at the News take a belated holiday. We'll be back, refreshed we trust, the week of the 15th.

Don't worry if you get kicked from the rear. It means you are out in front.

RELIEF FOR THE HOUSEWIFE?

There's a new bit of pie in the sky offered us with every election and you'd think the politicians would run out of new welfare gimmicks to promise the naive voter. Robarts is offering something called HOME, "Home Ownership Made Easy", as one of his come-ons for the coming provincial election. On the federal scene they're still trying to burden us with a national medicare scheme the country isn't ready for and can't afford.

There's no limit to the welfare schemes the socialists can dream up. Over in Norway and Sweden they're way ahead of us.

Consider Norway where the government last year went so far as to guarantee a four-week annual holiday for housewives. When a housewife gets fed up with her lot she calls the local branch of Housewives Relief. It sends over an "acceptable" substitute to fill in for her while she presumably goes off on a junket at government expense.

Sounds swell on first sight, doesn't it madam? But might you have second thoughts?

That substitute housewife would no doubt have to be oldish and homely before you'd find her safe enough to leave in charge of hubby and the house for a full four weeks. But even then you might be worrying about home so much you wouldn't enjoy that holiday.

What if her artistry in the kitchen left a hungry husband fed up with things as they used to be? What if that acceptable substitute had kept her talents under a basket during the interview and was now cavorting in her bikini in your backyard even as you were now doing at the beach?

A hundred dire possibilities might make a nightmare of that holiday time and you might hurry home prematurely to find your worst dreams a reality. Socialism, which had promised you a new security, had provided just that to another woman in the form of your staid old husband.

We don't fancy the female of the species would get much relief from Housewives' Relief, as they know it in Norway. It might prove too engaging a relief for the man of the family.

Subscribe To The Glengarry News

GLENGARRY SOCCER LEAGUE
Banquet & Dance
Saturday, Sept. 9
ALEXANDER HALL
Special Guest Speaker
Meet and bring your friends and neighbors
Everyone Welcome
See players for advance tickets for banquet

Business Opportunity
SERVICE STATION
KENYON ST. W., ALEXANDRIA
with grease pit and extra bay with necessary equipment. Modern living quarters above with beautiful view on all sides. On paved corner lot with car garage. Established business, fully operating. Priced for quick sale. Stock and extra equipment very reasonable.
APPLY TO
Melvin M. Vogan
Real Estate Broker
RR2 Finch Tel. 613-346-5574
Sales representative — Wilfrid Amell
Cornwall — Tel. 932-8795
35-1c

CLEAN-UP PAINT-UP FIX-UP
FOR ALL YOUR BUILDING NEEDS
HOME IMPROVEMENT BEGINS WITH BUILDING SUPPLIES AND LUMBER
SEE or CALL
Lancaster Lumber and Fuel
FUEL OIL
TEL. 347-3486 LANCASTER

TENDERS
Proposed Additions and Alterations
TO
Alexandria - Glengarry
District High School
The Board of Trustees for the
Alexandria-Glengarry District High School
Sealed Tenders in duplicate will be received by Architects and Engineers on behalf of the undersigned until 5.00 p.m.
Wednesday, September 13, 1967
for the construction of additions and alterations to the Alexandria-Glengarry District High School at Alexandria, Ontario.
Plans and specifications with instructions to bidders may be obtained from the office of the Architects and Engineers,
SORENSEN, HOLTSHOUSEN, THOMPSON, LAFRAMBOISE & MALLETTE
132 Second Street East,
Cornwall, Ontario
on the deposit of a certified cheque made payable to the Architects and Engineers in the amount of Three Hundred Dollars (300.00). This sum will be refunded on the return of the documents in good condition, within fourteen days after the closing of Tenders.
Each Tender is to be accompanied by a Bid Bond in the amount of 10% of the Tender Price. The successful Tenderer will be required to furnish the Owners with a Performance Bond in the amount of 50% of the Contract Price.
The Tendering Documents may be examined at the following offices:
—Toronto Builders' Exchange
—Ottawa Builders' Exchange
—Kingston Builders' Exchange
—Sorensen, Holtshousen, Thompson, Laframboise & Mallette, 132 Second St. East, Cornwall, Ont., and 10 Montreal Road, Kingston, Ontario.
Mechanical, Electrical, and P/A-E.T.V. Sub-Contractors shall submit their bids to the General Contractors through and on forms supplied by the Cornwall Bid Depository—c/o Guaranty Trust Company of Canada, 254 Pitt Street, Cornwall, Ontario. Tenders for these trades will close at the Bid Depository at 3.00 p.m. on—
Tuesday, September 12, 1967
The lowest or any Tender will not necessarily be accepted.
J. K. MUNROE,
Secretary-Treasurer,
Alexandria-Glengarry
District High School Board
33-3c

NEWS OF INTEREST FROM MAXVILLE AND SURROUNDING DISTRICT

Our institutions of learning will soon swing open their doors. Remember that, our greatest treasure is the CHILD; our greatest problem is his training; our greatest hope is his career; our greatest pride is his success.

The Misses Donna and Elaine MacKillican returned to their home in Kingston after spending the past three weeks with their grandmother, Mrs. D. J. MacMaster.

Eric Kippen of North Bay, spent the weekend with his mother, Mrs. Peter D. Kippen.

Mr. and Mrs. Gotterod of Dorval, accompanied by Mr. Gotterod's mother from Norway, spent Sunday with Mrs. Gotterod's mother, Mrs. D. J. MacMaster. Their daughter Ingrid, who spent the last three weeks here, returned to Dorval with her parents.

Mr. and Mrs. E. A. MacPhail received word from Duluth, Minn., that Mrs. MacPhail's brother, D. A. Blair, had passed away.

Mrs. Lorne Potter returned to Montreal after spending a short holiday with her sister Mrs. Kippen.

Recent visitors with Mr. and Mrs. D. G. MacNaughton were Mrs. Muriel Wheatley, Medicine Hat, Alta., W. Hawn and Miss Prieur. Dixon, Miss Ada Adams, Madoc; Mr. and Mrs. Ira Watson, Cornwall; Mr. and Mrs. Keith Watson, Glen Walter; Mr. and Mrs. Ranald Campbell, Montreal; and Mrs. Ranald N. Campbell of Dunvegan.

Miss Geraldine McLennan of Toronto, and Miss Jean Houston of Windsor, were guests of the latter's sister, Mrs. C. B. McDermid and Mr. McDermid during last week.

Mr. and Mrs. Tim Smith of Dresden, called on the McDermids last week.

Mr. and Mrs. Kent McDermid and little son Christopher spent Sunday with his parents, Mr. and Mrs. C. B. McDermid.

The Misses Marni and Roberta Campbell of Cardinal, spent last week with their grandmother, Mrs. Victoria Hoople.

Mr. and Mrs. Clark W. Hoople of Cornwall, spent Monday evening with his mother Mrs. V. Hoople and his brother. D. M. Hoople and Mrs. Hoople, who are holidaying in town.

Allan Douglas of Val d'Or, Que., spent the weekend with his family here.

Miss Elaine Besner is spending the week with her aunt, Mrs. Luke Caya in Ottawa.

Mr. and Mrs. Roderick Maclennan returned home after spending their holidays on a trip to Western Canada. They returned home through northern States in the U.S.A. Accompanying them were Mr. and Mrs. John Maclennan and daughter Miss Elizabeth of Cornwall.

Mr. and Mrs. J. Rae Ferguson and Mr. and Mrs. James Campbell of Athol, returned home after spending several weeks with friends in Western Ontario.

Gordon MacPherson who spent the summer months in Sudbury district, returned home on Saturday.

Mr. and Mrs. Duncan MacDonald spent last week in Malone, NY.

Mr. and Mrs. Russell Lefebvre have returned to Florida after spending the summer months with Mr. and Mrs. Phil Guindon.

Mr. and Mrs. Richard Laselle of Ottawa, spent Sunday with her parents, Mr. and Mrs. Phil Guindon.

Mrs. Phil Guindon returned home from Cornwall where she had been a patient in Hotel Dieu for the past two weeks.

Mr. and Mrs. Duncan M. Hoople of London, Ont., who have spent several days at Expo and who were returning from St. Adele, Que., where Mr. Hoople attended a Secondary School Head Masters' Convention, were weekend guests with his mother, Mrs. Vic Hoople.

Mrs. G. H. MacDougall, Mrs. A. D. MacDougall, Mrs. A. D. Stewart, Mrs. J. D. MacRae and Mrs. A. M. Fisher spent Tuesday afternoon in Cornwall.

Arnold MacEwen of Ottawa, visited recently with his mother, Mrs. H. Lambton and Mr. Lambton.

WI ENTERTAINS GRANDMOTHERS

About 50 grandmothers, including four over ninety, were guests of Maxville WI at their Grandmothers' meeting, held in the Community Hall, Friday, Aug. 25th. Miss Bella MacLeod presided, assisted by the secretary, Mrs. Carmen Kennedy. The treasurer reported that 470 books have been sold to date, of the History of Maxville and District. The hostess, Mrs. R. F. MacRae, spoke on the motto, "Be Kind to the Aged, your turn will come". Small gifts were distributed to all grandmothers present.

The centennial queen, Miss Cathy MacEwen and her princess Miss Susan Haramis were guests of honor, a letter from princess Miss Beverley Coleman was read as she was unable to attend.

Vocal selections were given by Cathy MacEwen accompanied by Susan Haramis. A reading was given by Mrs. Jas. Robertson, Scotch music was played by Grace Kennedy. Mrs. John Christie gave a humorous reading on "The high price of blueberry jam". Instrumental music was given by Susan Haramis.

Mrs. Geo. Michaud was presented with a gift for having the most grandchildren.

Mrs. Malcolm MacLeod one of the "over ninety" grandmothers thanked the ladies for a pleasant afternoon.

Lunch was served by a committee in charge.

DUNVEGAN

Mr. and Mrs. Fred Metchette, Russell Metchette and daughter, Debbie, Grimley, Man., have been holidaying at their home here. Also visiting with them was Fred Metchette's brother, Charles Metchette, of Inglewood, Cal.

Rev. and Mrs. R. F. Swann and family. Oshawa, visited on Tuesday with Misses Katie and Christena Urquhart.

Mr. and Mrs. Irvine MacLeod and Mr. and Mrs. Ken MacEwen, Toronto, were recent visitors with relatives and friends.

Mr. Alister Cameron, Pointe Claire, conducted services in Kenyon Presbyterian Church on Sunday.

Dr. and Mrs. Alex MacLeod, Trinidad, who are on holidays, and their four sons, Norman, Bruce, Ronald and Duncan, visited on Wednesday with Mr. and Mrs. Leslie Clarke, Mrs. D. D. MacLeod, Gordon and Donald Ivor MacLeod and Mr. and Mrs. Clifford Bickerstaff.

On Wednesday, Mr. and Mrs. Charles Dixon, Regina, and Mr. and Mrs. Roy MacLeod. St. Laurent, Que., visited with Mrs. K. K. MacLeod.

Mrs. Ellen Pechie, Cornwall, moved on Thursday to her home in Dunvegan.

Alex MacLeod, Toronto, spent last week with her brother, Donald Ivor MacLeod, and visited other friends.

Mrs. Mary Campbell, who spent the past few weeks with Mr. and Mrs. Forbes MacKinnon, returned to Ottawa on Saturday.

LAGGAN

Barry MacKinnon, Ottawa, spent a few days with Mr. and Mrs. Arthur Franklin.

Mrs. Lloyd MacLeod and Beatrice were in Kingston on Tuesday.

Visitors with Malcolm N. Grant and family during the week were Mr. and Mrs. A. Dixon and Nancy, Regina; Mr. and Mrs. Roy MacLeod, Ville St. Laurent; Mr. and Mrs. F. R. Woods and Frankie, Renfrew; Mr. and Mrs. Charles Kucharik, Bryson, Que.; Miss Mabel MacLeod, Cambridge, Mass.; George MacLeod, Ian and Lynda MacLeod, Plymouth, Mass.

Mrs. R. Davis and children. Ile Perrot, spent Sunday with her parents, Mr. and Mrs. Arthur Franklin.

MARTINTOWN

Sunday last marked the closing of this summer's joint services of the Presbyterian and United Church congregations. On this occasion two guest soloists assisted with the service of praise, Miss Dorothy McNaughton of Toronto, who was a guest of Mr. and Mrs. C. R. McIntyre and Master David Echdall of Navan, who with his parents, spent the weekend with Mr. and Mrs. Harvey McMillan. Rev. Douglas McKay conducted public worship in the United Church during the month of August. Rev. Kenneth MacDonald, who was in charge during the month of July, will be with his congregation in the Presbyterian Church on Sunday next.

Miss Katie Christie of Boston, is visiting her sister. Mrs. Flora McRae and other relatives.

Recent guests of Mrs. Alta Farlinger and David were Mr. and Mrs. Donald Russell and family of Bristol, Que. and Mr. and Mrs. Jack Runions and family of Belleville.

Mrs. Ken Barton, Sr., left from Dorval airport on Thursday to visit Mr. and Mrs. Bob Hamilton and family in Vancouver, and Mr. and Mrs. Gilbert Aubin and family in Calgary.

James Ross spent the weekend in Montreal the guest of Mr. and Mrs. Duncan McCuaig.

Miss Christine McDermid left this week for Windsor, Ont., where she will join the staff of the Metropolitan General Hospital. Christine was a recent graduate of Cornwall General Hospital.

Douglas MacDiarmid of the Bank of Nova Scotia in Nassau, the Bahamas, is holidaying with his parents, Mr. and Mrs. Hugh MacDiarmid and other members of his family.

BRODIE

The August meeting of the East Hawkesbury UCW was held at the home of Mrs. James Scott on Tuesday evening.

Those who attended the Ottawa Exhibition during last week were Mrs. Lloyd MacMillan, Mr. and Mrs. John D. MacMillan, Mr. and Mrs. Lewis Fraser. Mr. and Mrs. Stanley Nixon, Miss Christena MacMillan, Miss Alice Fraser, Miss Elaine Brodie, Franklin Brodie, Wellington Hay, Jackie Jamieson, Howard MacCallum, James MacCallum.

Mrs. Stanley Nixon, Mrs. Roderick Fraser, Miss Christena MacKenzie. attended the Tupper-ware party held at the home of Mrs. Nettie MacCuaig at Glen Sandfield on Monday evening.

Mrs. Duncan Fraser of Ste. Anne de Prescott, visited on Thursday with Mr. and Mrs. Roderick Fraser and family. Mr. and Mrs. Walter Brodie of Verdun, visited on Saturday evening with them.

Those who attended the Youth Rally at Lachute High School on Saturday evening were Mr. and Mrs. Sydney Hay, Mr. and Mrs. William Brodie, Miss Elaine Brodie, Miss Anna Margaret Fraser, Miss Marybelle Fraser, Jimmy Fraser, Brian Brodie.

Mrs. Thomas Fraser who had been a patient in the Hotel Dieu, Cornwall came home on Saturday. We wish her a speedy recovery.

The Covanter WMS met at the home of Mrs. R. H. MacKelvy on Friday afternoon.

Sluggish Kidneys May Bring Restless Nights
If you "fight the pillow", toss and turn all through the night and don't really know why — perhaps here's news and help for you! One cause of such restlessness may be traced to sluggish kidney action. Urinary irritation and bladder discomfort may follow. The result can be backache and restless nights. This is when Dodd's Kidney Pills can help bring relief. Dodd's stimulate kidney action, helps relieve the irritated condition that causes the backache. Take Dodd's, and see if you don't feel better, rest better. Don't wait. Ask for Dodd's Kidney Pills at any drug counter. Used successfully by millions for over 70 years.

SPECIAL
NEW PHILIP'S AUTOMATIC
Television 23" console
Model C 66
reg. price 324.50
Sale Price $249.95
Free—One year warranty on parts and labor
— AT —
LEMAY TV & RADIO
SALES & SERVICE
31 Main St. Tel. 525-3713
33-tf

Auld Lang Syne...

(Continued from Page 2)

Donell, daughter of Lancaster's postmaster, A. R. McDonell.

SEVENTY YEARS AGO—

Friday, September 3rd, 1897

On Sunday last, His Lordship Rt. Rev. Bishop MacDonell visited the Church of St. Martin of Tours, Glen Robertson, for the purpose of blessing the Stations of the Cross, which were donated by friends throughout the parish. — A petition was circulated among our citizens on Wednesday, the object being to have Reeve McArthur call a public meeting at an early date to discuss the taking of steps for the rebuilding of the grist mill.



WE REPAIR
Watches
and
Electric Shavers
☆ ☆ ☆
BRUNO PIGEON
JEWELRY and SMOKE SHOP
Complete Line for Smokers
13 Main Street Alexandria

WEEKEND SPECIALS
— AT —
Alexandria IGA
OPEN FRIDAY NIGHTS TILL 10 P.M.
FREE PARKING SPACE

MEAT and PRODUCE

Grade A, Predressed, Young TURKEY BROILERS 5-9 lbs.	lb.	39c
Top Valu Grade A, Young TURKEY BROILERS, 6-10 lbs.	lb.	43c
Maple Leaf Smoked COTTAGE ROLL, ½	lb.	79c
Maple Leaf Eezee Corve, Fully Cooked Shank Portion HAM, 5 lb. av.	lb.	59c
Completely Boneless Butt Portion HAM, 5 lb. av.	lb.	69c
Completely Boneless HAM, centre cut or sliced	lb.	85c
SHOP AT OUR ECONOMY PACK SECTION AND SAVE		
Econ. Pack Shoulder LAMB CHOPS, 6-8 per pack	lb.	49c
Econ. Pack Loin LAMB CHOPS 10-12 per pack	lb.	65c
Econ. Pack Loin Rib PORK CHOPS, 8-10 per pack	lb.	79c
Holiday Farm, Pure BEEF STEAKETTES	lb.	69c
Top Valu Skinless WIENERS	lb.	45c
Top Valu Sliced COOKED MEAT — Macaroni & Cheese, Pickle & Pimento, Dutch Loaf, Mock Chicken	ea.	29c
California Jumbo No. 1 CANTALOUPES, size 27	3 for	89c
Brazilian, Juicy ORANGES, size 216	doz.	49c
Ontario Fancy McINTOSH APPLES	3 lb. bag	59c
Local Grown No. 1 GREEN CELERY, size 24	ea.	25c
Ontario No. 1 Spanish type ONIONS	2 for	25c
Canada No. 1 CARROTS, 5 lb. cello bag	ea.	49c
Chef Mate LEMON JUICERS, 5 oz.	ea.	25c
California Red CARDINAL GRAPES	lb.	25c

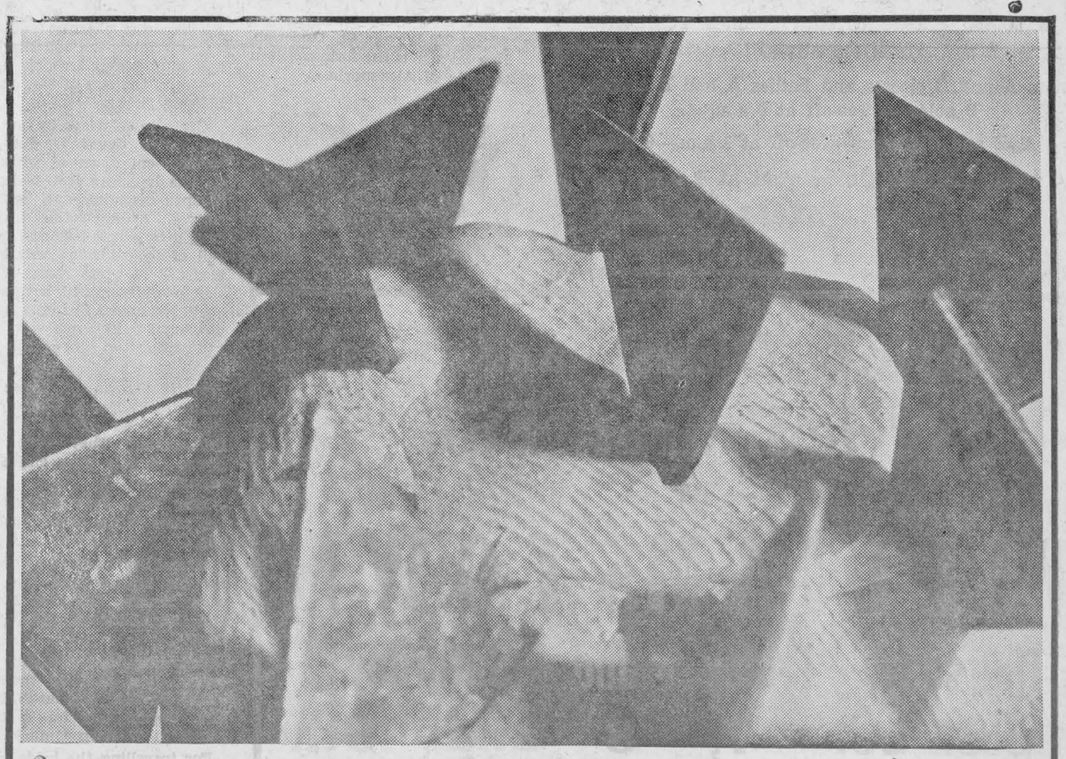
you name it*
your yellow pages has it
* Our town's got everything . . . fine shops, handy services, helpful people. And the one place to find them all is in your Yellow Pages. Take, for instance, all the things to do with home repairs. Your Yellow Pages can help you find the tradesman you need or, if you're planning to do it yourself, all the materials you may require. Whatever you need, your Yellow Pages can help you find it quickly and easily . . . whether you're adding a new wing onto the house or just making a simple window repair with glazing points and putty like the ones illustrated. Yes, it's good to get in the Yellow Pages habit . . . everything's here in town.
everything's here YELLOW PAGES in town

Lochiel And McCrimmon Qualify To Meet In Glengarry Soccer Finals

(by Maurice Sauve)

Lochiel eliminated Glen Sandfield in semi-final soccer play, Tuesday night. and earned a place in the final series against McCrimmon.

That series will be played under the lights at Lochiel Recreation Centre starting tonight (Thursday). Other games in the best of five series are scheduled for Saturday, Sept. 2nd, Monday, Wednesday and Friday of next week.

The soccer season closes next Saturday night with a banquet and dance in Alexander Hall when trophies and prizes will be presented.

Lochiel went all out, Saturday, to defeat Glen Sandfield 6-1. Scoring started early in the game with forceful combination plays. Lochiel's scoring ace, Kay Hay got 3 goals, Jimmy and Brian MacMillan one each. Jackie Denovan scored Glen Sandfield's only point.

Due to a technical mistake by Lochiel the game was protested and replayed Tuesday night.

Lochiel's defence was again very strong and the goaltending of Carman MacMillan earned a 5-0 shutout to put Lochiel into the final round. On the defence and half-line were Jim and Leslie MacMillan, Raymond Quesnel, Mark Kennedy and Myron McCormick. Scoring were Brian MacMillan, with two, Kay Hay, Maurice Sauve and Ross MacMillan, one each.

One Stop Service

● Gasoline ● Mobil Oil ● Lubrication ● Atlas Tires ● Wheel Balancing ● Carburetor and Auto Electric ● Brake Adjustment and Repairs ● Delco Batteries ● Jeep Road Service ● 25c Self Service Car Wash ● Ice for sale ● Expo Maps ● Auto Safety Inspection ● Keep your warranty in force with our Verified Car Care System

at

LEFEBVRE AUTO ELECTRIC

89 Main St., Alexandria Tel. 525-2696

ENTERTAINMENT AT THE

Atlantic Hotel

STATION — ALEXANDRIA

Thursday, Friday, Saturday, August 31, Sept. 1, 2

JOHNNY MOORING

Coming FRI., SEPT. 8

Donnie MacLeod and Beverley

SAT., SEPT. 9

Clif Britton and Hugh Allan MacMillan

Centennial

Golf Tournament

Sponsored by the

ALEXANDRIA CENTENNIAL COMMITTEE

Monday, Sept. 4th

at the

Glengarry Golf & Country Club

Open to all residents and former residents of Alexandria

Juniors A and B classes and Ladies A and B classes 9 holes — Tee-off at 9 a.m.

Men—A, B and C Classes—Tee-off at 1 a.m.—9 holes

Special Mixed Golf Event at 4 p.m.

LYALL COSTELLO
Chairman

RCAF Lacrosse Team Here Friday

After a two-week lay-off the Glens resume lacrosse action this Friday when they play hosts to RCAF at the Island Park. This is the first of a two-game total point semi-final for the United Counties cup. Further games have not been finalized but the winner of this series will probably meet Morrisburg in the final.

In final league statistics Charlie O'Brien ranked sixth in the top 10 league scorers with 34 goals and 20 assists, for 54 points. The top five were all members of the high-scoring Cornwall T-Birds. Top point-getters for the Glens during season play were as follows:

Charlie O'Brien 54; Carman MacMillan 36, Allan O'Brien 36, Norm Menard 23, Burns McPherson 18, Archie McPherson 18.

Gets Managerial Post With Hydro

Mr. Gordon McHenry Regional Manager for Western Region, Ontario Hydro, recently announced the appointment of Walter Palmer. Toronto, to the position of Manager of Clinton Area, effective August 28th. Mr. Palmer joined the Commission's Construction Division in 1944. In 1950 he was appointed to the Travelling Crew in Eastern Region at Renfrew, and within a year he was promoted to Area Foreman at Lakefield. In 1956 he was appointed Lines Maintenance Supervisor for Central Region, a position he held until this appointment.

Mr. and Mrs. Palmer and their children, Janice, Karen, Tanya, Michael, Steven and Sandra will reside at 269 Warren St., Goderich.

Mrs. Palmer is the former Eileen Thauvette of Alexandria.





TOGETHER AFTER 20 YEARS—Another centennial project realized is the way Donald N. Racine of Athelstan, Que., describes the re-union of former classmates at his home in early July. Members of the same class at Alexandria High School in the year 1947-48, most had not seen each other for 17 or 18 years. They gathered at picnic tables under a large tent raised on his lawn and spent the afternoon reminiscing and learning what differing walks of life each had taken. Violin and piano selections and the sword dance were entertainment features supplied by class talent. A catering service furnished cocktails and a hot chicken dinner. From left to right, standing: Wilfred McDonald, Finlay and Angela MacDonell, Greta Bradley (McMaster), Bernice Duggan (O'Brien), Evelyn Henderson (Johnson), Donald Racine, Euclide Forgues, Duncan Bradley, George Hambleton, Gaston Durivage, Rene Leroux. Seated: Therese Carriere (Poirier), Donna Spearman (McLeod), Doris McMaster (McRae), Marion Smollett (O'Meara), Rita Fyfe (Laporte), Lorraine Sabourin (Laporte), Brunelle MacDonald (Cholette) and Christena Ferre (MacDonald). Missing from the photo are Corbet MacDonald and Marion MacLeod (McRae) who had to leave earlier.

Alexandria Golfers Play Monday In Special Centennial Program

Residents and former residents of Alexandria are eligible to compete Monday in a special golf event sponsored by the Alexandria Centennial Committee.

Play will be on the local course with ladies and juniors competing in two classes in the morning and the men playing in three classes in the afternoon. It will be a nine-hole competition.

Following regular play a special four-hole mixed event will provide something different for local golfers.

To Make Home In Alexandria

SEGUIN—LAPORTE

Sacred Heart Church, Alexandria was the scene of a pretty summer wedding when Vivianne LaPorte and Gilbert Seguin, both of Alexandria, were united in marriage, on August 26th. Msgr. Cyrille Contant officiated and Paul E. Viau was organist and soloist.

The bride is the daughter of Mr. and Mrs. Albert LaPorte and the groom is the son of Mr. and Mrs. Leopold Seguin.

Given in marriage by her father, the bride wore a full-length, straight-cut gown of white poult de soie having a lace bodice with scooped neckline and lily point sleeves. A detachable train was caught by a soft bow and her long veil of tulle illusion was held by a circlet of white roses. She carried a white missal covered with small red roses. Her only jewellery was a string of pearls with matching earrings, a gift of the groom.

The bridal attendants were Mrs. Guy Martineau of Montreal as matron of honor and Miss Jocelyn Seguin. sister of the groom, as bridesmaid. They wore similar gowns of pale pink chiffon over taffeta.

Miss Helen Fyfe of Mont Laurier, niece of the bride, was flower girl.

Michel Seguin acted as best man for his brother and the ushers were Emerie LaPorte, Montreal and Andre Ladouceur of Cochrane, Ont.

Following the ceremony a reception was held at the Green Valley Pavilion and later Mr. and Mrs. Seguin left for a trip to points in Western Ontario.

For travelling the bride chose a navy blue suit with pale yellow accessories and white orchid corsage. They will reside in Alexandria.

Make Progress In Handicap Golf

Play in the handicap championships of the Glengarry Golf & Country Club has reached the semi-final round over the past week.

In the men's Class A bracket Hugh D. MacCuaig and Cliff Rae have yet to decide who will meet Vince Barker in the final round. Vince reached that plateau Monday with a close victory over Bud Mutchler.

In the men's "B" group three are still in the running: Rheal Boisvenu, Gilbert Depratto and Bruno Besner. Three are also in the running in the Class "C" men's group: Doug Baxter, Robert Lemieux and Ron MacMillan.

In the ladies' play, Mrs. Denise Lemieux and Germaine Lalonde meet with the winner entering final play against Mrs. Mildred Mutchler.

Jim Nyman and Ken Parsons are finalists in the Junior "A" division and Michael Costello was winner in the Junior "B" class, defeatng Robert Benn in the final.

Club championships will be played Sept. 9th and 10th.

25th Anniversary Marked Here

More than 100 relatives and friends gathered at the home of Mr. and Mrs. Arcade Trottier, 9th Lancaster, on Sunday, to celebrate the 25th anniversary of Mr. and Mrs. Raymond Côte(nee Lucienne Trottier) of North Bay.

After enjoying the day, a dinner was served at Green Valley Pavilion.

An address was read by Claude, their eldest son, and an oil painting was presented by Jocelyne, the eldest daughter of a family of seven.

Relatives and friends were present from Montreal, Rigaud, Sept Isles, Ottawa, North Bay, Chambly and Vankleek Hill .

SUBSCRIBE TO THE GLENGARRY NEWS

Kitchen Damaged In Hotel Fire

The Glendale Hotel kitchen at Summerstown received minor damage, Saturday night, when fire broke out.

Glen Walter volunteer firefighters, led by Chief Alton Major, extinguished the blaze before it had a chance to threaten the rest of the hotel.

A party in a section of the hotel near the kitchen was not interrupted.

Firemen said the blaze was caused by faulty wiring.

Sunday School Classes Resume

The Sunday School of the Church on the Hill will resume its sessions on Sunday, September 10th, at 10.30 a.m.

Visiting Robert Freeston last Sunday on the occasion of his 72nd birthday were Mr. and Mrs. Leonard Freeston, St. Laurent; Mr. and Mrs. Robert Freeston and family, Lachine; Mr. and Mrs. John Scully and family, St. Rose, Que.; Mr. and Mrs. Claude Lambert and family, St. Ann de Bellevue.

Recent guests of Mrs. Henry Patenaude, Glen Robertson, were Miss Claudine Heldt and Miss Mary Ann Ciko of Ann Arbor, Mich., who spent last week with her and visited Expo. Mr. and Mrs. Roger Richard and children of Montreal spent Sunday with their aunt. Mr. and Mrs. John Cosgrove of Bellwood, Ill., accompanied by Mr. Cosgrove's aunt, Mrs. Annie O'Connell of Dorval, were guests on Monday and visited Expo. Mrs. F. B. Taylor and daughter, Phyllis of Van Nuys, Cal., spent ten days with Mrs. Patenaude and relatives in Montreal, returning home on August 22nd.

MARTINTOWN

Recent guests of Mr. and Mrs. Athol Edgar included Dr. and Mrs. Linden McDermid of Bordentown, New Jersey; Dr. and Mrs. Ridgeway Davis and sons, Linden and Douglas of Storr, Conn.; J. W. McKay of Belleville, and Mrs. L. Miller of Toronto.

Mr. and Mrs. Herbie Keir of Grimsby, are guests of Miss Gladys and Gordon Keir and other relatives.

GHISLAIN E. SEGUIN & ASSOCIATES LTD.
Consulting Engineers

Sewers, Waterworks, Roads, Sidewalks, Bridges, Culverts, Drainage, Sewage Disposal, Strustures, Mechanical, Electrical, Special Studies, Reports, etc.

207 WILLIAM STREET HAWKESBURY, ONT.
TEL. OFFICE 63277061 RESIDENCE 632-7170
22-tf

Farm Machinery

FORAGE HARVESTERS, FORAGE BLOWERS,

Self-unloader Box Wagons, Slab Silo, Silo Unloaders, Barn Cleaners, Roto Spreaders

Get your free estimates from

Leo Lauzon

DION DEALER

Tel. 525-1937 57 Kenyon St. W. Alexandria

WE SERVICE WHAT WE SELL

14-tf

DROP IN AND SEE OUR

CAR OF THE WEEK

1965 METEOR

2 Door Hardtop, 4 on the floor — Licence No. L25638

GLENGARRY

MOTOR SALES LIMITED

Open Thursday and Friday till 9 o'clock

If you're in the market for a good used car always see

THE MAN FROM GLENGARRY

JIM, RANALD or VIC

TEL. 525-1480



ALEXANDRIA LANES

RE-OPENING

SATURDAY, SEPT. 2nd

FOR 1967-68 SEASON

FREE BOWLING GLASS

To every triple played on opening day
Mon. to Fri.—6.30 p.m. to 12.
Sat. and Sunday—1 p.m. to 12.

Meeting for men's 10 pin league at bowling lanes Sept. 5th at 9 p.m.

Meeting for mixed 5 pin league at bowling lanes Sept. 6th, 9 p.m.

All captains and players are asked to be present at meeting.

Anyone who wishes to play or make a team, be present at meetings or Tel. Bowling Lanes, 525-2801 for more information.

35-1c

Ontario's Oldest and Best

Agricultural Fair

— AT —

WILLIAMSTOWN

Thursday, Friday and Saturday

September 7, 8 and 9th

Opening Parade-1 p.m. Friday

Mrs. Frank Ryan of CFRA Ottawa, will officially open the Fair

Glengarry Black & White Show

Tug-of-War Championship for three United Counties for the MacGillivray Trophy

Variety Show

Saturday, September 9th

Parade of Old Cars at 1 p.m.

Special Horse Show — Baby Contest

Glengarry Red & White Show — 4-H Competitions

Midway both days — Star Broadway Shows

Closing Dance Saturday Night in the Showhall

MEET YOUR FRIENDS AT THE FAIR

ST. LAWRENCE VALLEY AGRICULTURAL SOCIETY

D. C. MURRAY, President ROBERT McDONELL, Sec.-Treas.

ATTENTION

TV FANS!

To get more out of your TV entertainment dollars

BUY

RCA "HIS MASTER'S VOICE"

BLACK and WHITE or COLOR TV

at

Marcel TV - Furniture

369 Main St., South Tel. 525-3692

Lefebvre's Red & White

FOODORAMA

LOCHIEL STREET TEL. 525-3501 or 525-3502

"Specially Selected" Canada Grade "A" Eviscerated

Turkeys Broiler Size ..... lb. 39c

"Maple Leaf Sweet Pickled Mild Cured (Cry-o-vac Halves) COTTAGE ROLLS ..... lb. 59c

Swift's Premium, Well Streaked, Mild Cured RINDLESS BACON, 1 lb. pkg. lb. 83c

"La BELLE FERMIERE" Mild Seasoned Tasty Tender

Skinless Wieners ..... 1 lb. pkg. 55c

Legrade Tender BOLOGNA (by the piece) ..... lb. 39c

Miracle Whip SALAD DRESSING ..... 32 oz. 55c

Rose Brand Colored MARGARINE ..... 4 lbs. $1

Mrs. Lukes Strawberry JAM ..... 48 oz. 79c

Chiquita Bananas ..... 2 lbs. 33c

California LETTUCE ..... 2 for 39c

Green SWEET PEPPERS ..... 4 for 25c

New POTATOES ..... 10 lbs. 33c

Sunkist ORANGES ..... 3 doz. 99c

NO DELIVERIES UNDER $3 ORDER

OPEN FRIDAY NIGHTS TILL 10 P.M.

Women's Page

SOCIAL and PERSONAL

J. Daniel MacDonald and Allan J. visited Mr. and Mrs. Frank MacDonald and family over the weekend at their summer home in the Muskoka Lakes area.

Visitors during the past week with Mrs. D. D. MacKinnon were Mrs. Douglas Hallan and Mrs. Graham Williams of Sault St. Marie; Mrs. May McCormick and Glenn MacKinnon, Valois; Mr. and Mrs. Gordon Campbell, Avonmore; Mrs. J. K. MacLeod and Mrs. Sandy MacLeod, Kirk Hill.

Archie MacDonell of Greenfield, Mrs. Gordon Gerry, Mrs. Euclid Dumouchel and Mrs. Paul Kolada of Alexandria, recently motored to Kingston. They attended the Departure Ceremony held at the Cathedral for Sister Mary Ursula. SP, and her Sister companions who have left for Puerto Rico for language study and then to the mission fields of Latin America.

Mr. and Mrs. Maurice Mitchell, Scarborough, were recent guests of Mrs. Nancy Malkin and family at Cedarcraig Farm.

Visitors with Mr. and Mrs. George Quenneville were Bob and Vivianne Richer of Ville Montel, Abitibi, Que., who also visited with their grandmother, Mrs. Raoul Richer who is a patient in Glengarry Memorial Hospital. Rene Richer of Hautrive, Que., was a recent guest, also Mr. and Mrs. Charles Leroux and children from Hamilton.

Mrs. Jean Paul Racicot returned to Montreal, Saturday, with her husband after spending several weeks at the Alexander Hotel.

Miss Mary MacGillis, Lochiel, and Miss Gladys Chisholm, St. Andrews, left recently to spend some time in San Francisco, Cal.

Recent guests of Mr. and Mrs. Rod McPhee, Lochiel, were Mr. and Mrs. Robin Oughtred and family, Sarnia, Mr. and Mrs. Robert Cameron and family, Ottawa, Mr. and Mrs. David Elcombe, Kirkland Lake, Mr. and Mrs. Kent Hutchinson, Bradford and Mrs. Charles MacDonald of Detroit.

Mrs. Florence Grant returned to Cornwall after spending a few days with her daughter, Mrs. Al Cuomo, New York.

Miss Mary Grant, RN, of Toronto, visited last week with Mr. and Mrs. Francis Kearns, Cornwall, while returning home from Western Canada where she visited her brother, Hugh E. Grant and Mrs. Grant at Saskatoon. She also spent a couple of weeks with friends in Vancouver.

Mr. and Mrs. Cuomo and children of New York, spent the weekend with Mr. and Mrs. Francis Kearns, Cornwall.

David Jackson of Longueuil, spent a few days with his grandmother, Mrs. John Cardinal. Mrs. Cardinal accompanied him back and is spending several weeks with her daughter, Mrs. Frank Jackson, Mr. Jackson and family.

Gilbert Holsapple and Audrey Lyle of Shiells. NY, spent the weekend with Mrs. R. M. Mosher and family after several days in Montreal attending Expo. Saturday visitors were Robin Brass of Toronto, Chris of Queen's University and Alice Sealey, Toronto, friends of Peter B. Mosher.

Mrs. Auguste Sabourin, Mr. and Mrs. Arthur Sabourin and Edward and George Billette of Valleyfield, visited on Sunday with Miss Angeline Sabourin who is a patient in Glengarry Memorial Hospital.

Mr. and Mrs. Ian Morris of Toronto, arrived home from Germany and visited on Sunday with Mrs. J. J. Morris. Janice MacLeod of Beaconsfield, is spending this week with her grandmother, Mrs. J. J. Morris.

Mr. and Mrs. Paul Katzer and daughters, Ellen, Barbara and Faith, have returned to Detroit after spending two weeks in Alexandria and Montreal and attending Expo.

Mr. and Mrs. Ted O'Hearn and son, Paddy of Toronto, spent a few days with Mrs. Florence Gelineau and visited Expo. Other recent guests were Charlie McDonald of Cornwall, and Mr. and Mrs. Robert Gelineau and children, Trudy, Christopher and Nancy of Ottawa.

Sgt. and Mrs. Gaston Berube and son Bob, who is convalescing from a leg operation, of Bagotville Air Base, Que., enjoyed two weeks holidays with her parents, Mr. and Mrs. Anthony Dore. They also had Brother Alfred Dore CSV, of Abitibi, Que., and Rene Dore, Ottawa.

Wilfred McDonald of Ottawa, spent last week with his mother, Mrs. Duncan A. McDonald and Father Alex McDonald and visited Expo. Guests this week were Mrs. Jan Ulrichsen and daughters Sigrid and Karen and Don Edwards of Penetang who also attended Expo. Timothy Mulvihill and Jane Ulrichsen of Arnprior, spent a couple of days this week with his sister.

Mr. and Mrs. Robert Olsen and children of Ridgetown, Ont., spent a week with her mother, Mrs. Angus Chisholm, Lochiel.

Miss Fern O'Connor, St. Raphael's West, left last week for western Canada to spend her vacation with relatives in Edmonton, Stettler, Calgary, Swift Current and Vancouver.

Leslie McLeod of Delray, Florida and Mr. and Mrs. Bud Allen and Kimberly Allen of Rochester, NY, visited recently with Mr. and Mrs. Wm. McIntosh, Apple Hill, and other relatives in the district.



Pledged Vows In New Jersey

Mr. and Mrs. Cyril Jackson and daughter Nancy of Barrie, Ont., were recent visitors with Miss Jean Campbell, McCrimmon.

Hubert Morris and Bruce MacCuaig have returned from Vancouver where they visited Bruce's aunt, Miss Claire Lacombe. They hitch-hiked both ways and on their return trip they spent a couple of days with Mr. and Mrs. Phil Kaufmann at Landis, Sask.

Approaching Marriages

LANTHIER—HOSSMAN

Mr. and Mrs. Edward Lanthier of Dalkeith, Ont., announce the forthcoming marriage of their daughter, Pauline, to Mr. Edgar Hossman, son of Mrs. Leo Hossman and the late Mr. Hossman, Hawkesbury, Ont. The marriage to take place on September 9th, 1967, in St. Dominique Church, Hawkesbury.

MacCUAIG—McARTHUR

Mr. and Mrs. J. William MacCuaig, St. Polycarpe, Que., wish to announce the approaching marriage of their daughter, Catherine Anne to James Garry McArthur, son of Mrs. J. A. McArthur and the late J. A. McArthur, Lancaster, Ont. The wedding will take place in St. Andrew's United Church, Dalhousie Mills, on Saturday, Oct. 7, 1967, at 12 noon.

POWRIE—HAMBLETON

Mr. and Mrs. David Powrie announce the engagement of their daughter, Hannah Ellen to Mr. Donald C. Hambleton, second son of Mr. and Mrs. Arthur Hambleton, Glen Robertson. The marriage to take place on Saturday, September 23rd, 1967 at 3 p.m. in the Central United Church, Port Colborne, Ont.

TOWNE—WILLS

The marriage of Barbara Elizabeth Wills, daughter of Mr. and Mrs. John R. Wills. New Providence, NJ, and William MacLeod Towne, son of Mr. and Mrs. Robert L. Towne, Murray Hill, NJ, took place on Saturday, July 15th, at the First Methodist Church of New Providence. Rev. Mathias Torgersen officiated at the ceremony.

Mrs. Wayne Warren, Jr., sister of the bride. was matron of honor and the bridesmaids were Miss Mary Ann Wills, Miss Joan Wills, Mrs. Allen W. Towne and Miss Christena Towne. Mr. George Farr was best man and the ushers were Mr. Wayne Warren Jr., Mr. Allen W. Towne and Mr. Lawrence Anunson. A reception was held in the crystal room of Snuffy's restaurant in Scotch Plains.

Mrs. Towne is a graduate of Newark State College. Mr. Towne is a graduate of Clarkson College of Technology and is an engineer at Esso Research Laboratories.

Following a wedding trip to New Hampshire, the couple will live in Mount Pleasant Village, Morris Plains, NJ.

The groom is a nephew of Mr. and Mrs. William R. MacLeod, Bonnie Brier.

Miss Angela O'Shea of New York, is holidaying with her mother, Mrs. William O'Shea, Glen Nevis. Mr. and Mrs. William J. O'Shea have returned to Detroit accompanied by their children who had been visiting their grandmother.

Mr. and Mrs. Gerald Trottier and daughter, Joelle of Sept Isles, Que., returned home Monday after a weekend with his parents, Mr. and Mrs. Arcade Trottier. Recent guests were Mr. and Mrs. Ovila Dumouchel, Carole and Doris of Rouyn, Que.

Mr. and Mrs. J. T. Smith spent Sunday at Westport, Ont., at the summer home of her sister, Mrs. H. P. MacFarland and Mr. MacFarland, of Philadelphia. They were accompanied by Mr. and Mrs. Edward Rose of Winchester.

Visited Here

Miss Lumby, BC, Judy Thauvette and her sister, Trudeen of Lumby, BC, were among 60 BC students who visited Expo.

At Ottawa they were met by their aunt, Mrs. Ken Meleski and Mr. Meleski who brought them to Alexandria to visit their grandmother, Mrs. Jos. Thauvette. Later they continued to Montreal to join their group at Expo.

The girls are daughters of Mr. and Mrs. Gerald Thauvette of Lumby.

PEE-WEE
EGGS
FOR SALE
5 doz. $1.00
CEDARCRAIG FARM
Alexandria
Tel. 525-3517
35-1p

Advertise In The Glengarry News

PAUL'S FLORIST
ALEXANDRIA TEL. 525-3852
OFFERS YOU
Hospital Arrangements ..... $3 up
Funeral Tributes ..... $5 up
Complete Wedding Orders .. $10 up

WEEKEND SPECIALS, Aug. 31, Sept. 1, 2
FRESH CHICKENS ..... 3-4 lb. ave. lb. 37c
LEGRADE'S FULLY COOKED SMOKED HAMS ..... whole or half lb. 69c
CENTER CUT OR SLICES SMOKED HAMS 85c
SALAMI CHUBS ..... 12 oz. ea. 49c
ASSORTED COOKED MEATS ..... 6 oz. pkgs. 4 for 1.00
SALAD BOWL SALAD DRESSING ..... 32 oz. jar 49c
NESTLE'S QUIK ..... extra 3 oz. free 1 lb. 3 oz. 59c
SALADA PRIOR PARK TEA BAGS ..... 100 bag pkg. 69c
CANADA NO. 1 CARROTS ..... 3 lb. cello 25c
FRESH LOCAL TOMATOES ..... 4 lbs. 49c
NEW CROP TRANSPARENT APPLES ..... 5 lbs. 49c
SUNKIST ORANGES ..... size 180 3 doz. 1.00
STORE and SLAUGHTER HOUSE WILL BE CLOSED MONDAY, SEPT. 4th
We Reserve Right to Limit Quantities
MELOCHE & SABOURIN
Tel. 525-1295 WE DELIVER Tel. 525-1295

Garry
THE BEST IN SCREEN ENTERTAINMENT
— CINEMASCOPE —
TEL. 525-1037
WED. to SAT.
Aug. 30, 31, Sept. 1, 2
"Double Trouble"
Elvis Presley
"Your Cheatin' Heart"
Hank Williams
SUN., MON., Sept. 3, 4
"Rage"
Glenn Ford, Stella Stevens
ADULT ENTERTAINMENT
— ALSO —
Helicopter Canada
TUES., WED.. THURS.
Sept. 5, 6, 7
"Hell's Angels On Wheels"
ADMITTANCE RESTRICTED TO PERSONS 18 YEARS OF AGE OR OVER
— ALSO —
"Who Killed Teddy Bear"
Sal Mineo, Juliet Prowse

- School Bags
- Brief Cases
- Ball Pens (Specials)
- Binders (3 rings)
- Blank Paper

Rulers, Color Pencils Erasers
Wilfred McLeister
Stationery—Shoppers' Needs
ALEXANDRIA, ONT.
TEL. 525-1232

Santa Is Calling All Kiddies
SANTA IS MAKING AN EARLY VISIT TO
STEDMANS
The forward look of today's Canada
IN ALEXANDRIA
And all children are invited, accompanied by their parents to come and see him
FRIDAY, SEPTEMBER 8th
from 2 to 5 p.m. — 7 to 9 p.m.
SATURDAY, SEPTEMBER 9th
from 2 to 5 p.m.
Free Gifts To Kiddies

FOR
Top Quality Meat
— SHOP AT —
LEVAC'S
MEATS and GROCERIES
Catherine St. — East of the Post Office
WEEKEND SPECIALS, Aug. 31, Sept. 1, 2
JAVEX LIQUID BLEACH ..... 128 oz. 79c
KLEENEX TISSUE, 400s ..... 2 for 65c
RED PATH SUGAR, fine ..... 10 lbs. 85c
IDEAL PEAS-CARROTS, 19 oz. ..... 2 for 39c
CREST SLICED PINEAPPLE, 28 oz. ..... 2 for 69c
SILVERDALE MARGARINE ..... 1 lb. 25c
BANANAS ..... 2 lbs. 29c
SUNKIST ORANGES, size 180 ..... 3 doz. 1.00
— MEAT —
SWIFT READY TO SERVE HAM . lb. 69c
LEGRADE PICNIC HAM ..... lb. 45c
FRESH CHICKEN, 3-4 lbs. ..... lb. 39c
PRIME RIB ROAST ..... lb. 79c
TEL 525-3797 WE DELIVER TEL. 525-3797

ROY'S GARAGE
Did you know Roy's are fully equipped and maintain a staff of qualified mechanics, to service all makes and models of cars from bumper to bumper! . . . We specialize in all these services:
COMPLETE ENGINE OVERHAUL
ENGINE TUNE-UP
WHEEL ALIGNMENT
FRAME STRAIGHTENING
WHEEL BALANCE
AUTOMATIC and STANDARD TRANSMISSION SERVICE and OVERHAUL
DIFFERENTIAL REPAIRS
COMPLETE BRAKE SERVICE
CHASSIS LUBRICATION
UNDERCOATING
CLUTCH and DRIVELINE REPAIRS
FUEL TANK REPAIRS (Major or Minor)
PAINTINGS
GLASS INSTALLATION
FREE ESTIMATES
OUR PARTS DEPARTMENT CARRIES A COMPLETE STOCK OF G.M. REPLACEMENT PARTS and ACCESSORIES FOR ALL G.M. CARS and TRUCKS.
All Minor and Major Repairs can be put on monthly budget payments.
ROY'S GARAGE
(GREEN VALLEY) LIMITED
YOUR PONTIAC - BUICK DEALER
Green Valley TEL. 525-2300
18-tf

Pre Season Special
Aluminum Doors & Windows
We Will Allow You Up To $5.00.
On trading in your old fashion wooden storms towards the purchase of Aluminum windows and doors.
Enjoy every season without the worry and bother of putting up and taking down of your present old fashioned wooden storms and screens.
SEE ONE NEW TILT BACK MODEL
They're guaranteed for the lifetime of your home and that includes glass and screens. That's right, glass and screens.
Our new tilt back overlap window will save you up to 30% fuel saving.
No more drafts, no more upkeep, especially designed for Canadian rough winters.
So get your storm and screen problems over once and for all.
Call Now No Money Down as low as $1.95 weekly
No Payments Till '68
Free estimate, let our consultants in the window field show you our new product Values.
Open 24 hours
Periard's Construction
CORNWALL 932-6097 ALEXANDRIA 525-1676

SKY-HI
THURS., FRI., SAT.
Aug. 31, Sept. 1, 2
"Hombre"
Paul Newman, Fredric March
— ALSO —
"Goodbye Charlie"
Tony Curtis, Debbie Reynolds, Pat Boone
Both ADULT ENTERTAINMENT
DUSK TO DAWN SHOW
SUN., SEPT. 3
All Color — 5 Features
SUN., MON., TUES., WED.
Sept. 3, 4, 5, 6
"The Flight Of The Phoenix"
— ALSO —
"Do Not Disturb"
Doris Day, Rod Taylor
And SUNDAY MIDNIGHT Sept. 3
"Prehistoric Women"
ADULT ENTERTAINMENT
— ALSO —
"Rasputin, The Mad Monk"
ADULT ENTERTAINMENT
— ALSO —
"The Reptile"
ADULT ENTERTAINMENT
THURS. to SUN. Sept. 7, 8, 9, 10
"In Like Flint"
— ALSO —
"John Goldfarb Please Come Home"

BABY CONTEST
Sponsored by the Williamstown Fair Board
SATURDAY, SEPT. 9
Registration 12 noon to 1 p.m.
Contest Starting at 2 p.m.
— 3 RULES —
(1) Age 3 months to one year
(2) Dress—Strictly sleep and play set
(3) Entry fee: 50 cents per baby
BABIES WILL BE JUDGED ON
- Curly hair
- Nicest smile
- Bluest eyes, etc., etc.

ANOTHER FEATURE OF THE WILLIAMSTOWN FAIR

SEND ENTRY FORM
To: Robert McDonell
P.O. Box 115,
Williamstown, Ontario
Entry Form — Baby Contest
Baby's name .....
.....
Age .....
PARENTS NAME
.....
.....

GARRY PRE-SCHOOL OPENING All Cartoon Free Show - Sept. 4, 2 p.m.

News from Here and There

Menard Centre

J. Y. MENARD, Prop.

ALEXANDRIA TEL. 525-2207

FLANELETTE PYJAMAS
Boys' and Girls' flanelette pyjamas, size 3-6x.
SALE 1.00

BOYS' PULLOVERS
Lovely bulky pullovers in size 8-10-12 only.
SALE 1.97

DISH TOWELS
Regular size linen and cotton dish towels.
SALE 10c

PILLOW CASES
Wabasso pillow slips. Regular size, 42".
SALE ..... pr. 1.00

SCHOOL TIME

Make it a one stop for all your shopping needs—tunics, blouses, trousers, shoes, school bags and supplies
SHOP WHERE PRICES ARE AT THE LOWEST!

Fresh Pizza

Take . Out Or Eat - In

GALLANT'S RESTAURANT

GREEN VALLEY, ONTARIO

SMALL $1.25

LARGE $1.75

— ALSO —

- BAR-B-Q "CHICKEN IN THE BASKET
- STEAKS (on the board) T-BONE and CLUB

YOUR HOSTS BILL and BETTY GALLANT

DALKEITH

Mr. and Mrs. Henry McLean of Toronto, were guests of Rev. Dr. and Mrs. McLean during the weekend for a few days.

Mr. and Mrs. Kent MacSweyn left this week for Holland after a three-week visit with relatives and friends.

Mr. and Mrs. Donald Norman MacLeod of Ottawa made a recent visit with Mr. and Mrs. R. D. K. MacLeod, George and Flora, after holidaying for two or three weeks in Northern Ontario, and Quebec.

Rev. Dr. Wm. McLean visited members of his church in Glen-Stor-Dun Lodge, Cornwall on Friday.

Norman MacLeod of Vankleek Hill, made a few calls in this vicinity on Thursday of last week.

LOCHIEL

Mr. and Mrs. L. M. Smith of Dresden, Ont., spent several days in Lochiel last week the guests of Mr. and Mrs. Clarence MacMillan. During their visit one evening was spent in entertaining a group of local friends in the showing of movie films of their most recent African safari.

Mrs. Jack Tuckwood and son Herbert Tuckwood of Montreal, and Mrs Roy MacDonald and son Russell of Napa, California, visited with Mrs. Grant McMillan and other relatives.

Recent guests of Mrs. A. W. McPhee were Mr. and Mrs. Arnold Vogan and daughter Barbara, Miss Susan Adams, Miss Marion Robinson of Brantford, on their way home from a week at Expo; also Mrs. Dan McKinnon of Red Deer, Alta., and Mrs. Jennie Doyle of Alexandria.

Mr. and Mrs. Keith Kelly, Ross, Brenda and Bruce were visitors last week of Clarence MacMillans en route home to Rodney. Ont., after a week at Expo.

Mrs. Curtis Beaton and sons, Alastair and Allan of Ottawa, returned to Ottawa after spending some time with Mrs. James L. MacMillan

Mr. and Mrs. A. D. McDougall and children of Pierrefonds, Miss Helen McDonald, Montreal, James McDonald, Toronto, were here to attend the wake and funeral of their uncle, Angus McDonell, whose death occurred Saturday at the Glengarry Convalescent Home and whose funeral took place at Lochiel on Tuesday.

Mrs. H. P. MacMillan and family visited for a week with Rev. John MacMillan at Kingston.

Stanley McMillan of Barrie, spent the weekend with his parents, Mr. and Mrs. Grant McMillan.

Mr. and Mrs. Basil McCormick, Ottawa, were here to attend the wake of the late Angus McDonell.

LANCASTER

Mr. and Mrs. Hugh Gourlay and three children of St. Johnsbury, Vermont. visited his grandmother, Mrs. J. U. Tanner on Sunday.

Mr. and Mrs. Arthur McArthur and little son have returned to Red Lake after spending the summer in Lancaster.

Mrs. Robert Brett and two children of Summerside. PEI, are visiting Mr. and Mrs. Robert McRae and family, before leaving for Germany to join Mr. Brett.

Miss Edith McEwen, who spent the past two months with her sister, Mrs. Harry McLeod, left last week from Dorval for her home in Dauphin, Man.

Mrs. Stephen Clayton and son Stephen of Georgetown, Ont., visited her mother. Mrs. B. McLeod, on Saturday.

Rev. Harvey Campbell, Niagara, spent the weekend with Mr. and Mrs. Howard Pattingale and attended the Grant-Warden wedding held in St. Andrew's Church, Williamstown, on Saturday.

Mrs. L. Hearle, Lachine, spent the weekend with her daughter, Mrs. Gerald Girling, Mr. Girling and family.

Rev. A. H. Johnston, DD. Mrs. Johnston and family, visited friends here last week on a return trip to their home in Fort William after spending a vacation in PEI.

Angus and Miss Ellen McDonald had visiting them on Sunday, Mr. and Mrs. Ian McDonald and daughter from Montreal.

Mrs. Henry Schnaufer and Miss O. Schnaufer spent a day last week in Montreal.

J. J. DUBUC

BA, OD

Doctor of Optometry

EYE EXAMINATIONS

Wednesdays 9 a.m. to 6 p.m.
21 Main St. Alexandria

(Above McLeister's Book Store)
For appointment phone any day except Saturday and Sunday between 9 and 5
Alexandria 525-2753
Cornwall WE 2-6634

4-tf

Report From . . .

(Continued from Page 1)

crew included Andre LaMothe, a descendant of Cadillac, the founder of Detroit.

The only person on board who was born in Glengarry came from Port Arthur. It was a "lady voyageur", Dorothy McCormick, nee George. daughter of the Angus McCormick, Eigg Road. Lochiel.

Dorothy works part time as secretary to the Indian Friendship Centre for Xavier Michon, its director. We got our mocassins here, and so met Dorothy.

A true Glengarrian ready for most any challenge she decided to ride back to Fort William by canoe. She is probably the first white woman to have come by canoe from Grand Portage to Fort William. Most of her time was spent bailing the bark canoe and setting sail. She was a real asset and proved that the old Glengarry spirit is still alive.

With waves up to six feet high and a following wind we had a fast voyage to Fort William. We would watch the bark canoe as it slid from sight in the trough of each wave. Later some of the crew of that canoe said they could see as much as six feet of our keel as we topped the waves. It gives one a good idea what these fur traders had to contend with in crossing this body of water. These North Country canoes, with an experienced man in the bow and stern, ride these big waves like a duck.

We picked up three extra crew members in Fort William, besides Dorothy McCormick, to complete this leg of the trip. They were Indian boys, Malcolm MacLaurin, Rodger Solomon, and John Singleton. We were fortunate to get them so we could have full crews to paddle the two canoes over this section of our route.

The Thunder Bay Historical Society had a welcoming committee on hand at Fort William. It was a tough test for our crew on the first leg of the journey.

Those of you who get to Williamstown on September2 for the museum opening will see these crews paddle up the Raisin River. Also on hand will be a 36 foot Montreal canoe. with crew, who join us at Fort Michilmackinac. The MacKenzie Explorers, who have paddled 3600 miles from the Pacific, will join us at Expo '67 and paddle to Williamstown. This will make a brigade of four canoes arriving on that date.

AND ON TO THE OTTAWA

The Nor'Wester canoe brigade had to leave its "lady voyageur" at Fort William. Dorothy (McCormick) George couldn't get a baby-sitter. It's too bad; we could have taken her right to Williamstown.

The brigade proceeded by road, Sunday morning. from the Lakehead. We made it to Michipicoten by afternoon. Here we took pictures at the site of the old Nor'-Wester post. En route we picked up a hitchhiker, John Carline of Saint John, NB. He had come from Vancouver. We told him if he wanted a ride to Montreal he would have to paddle.

He was game and so our press gang recruited another man. This partially made up for three men who dropped out and left us shorthanded at the last minute.

The Illinois Brigade met us at St. Ignace, Michigan. They have a 34-foot Montreal fur trade canoe made of fibre glass and balsa wood. There are 14 men in their brigade and as we are still shorthanded they lent us two men.

The trip across the Straits of Mackinac was some experience. Most local people say they would not attempt it in canoes. We paddled five miles to Fort Michilmackinac which was an important post in the days of the North West Company. The fort has been reconstructed by the State of Michigan. Canons were fired and an honor guard laid on for our arrival. We left here and paddled eight miles down the Strait to historic Mackinac Island. Here we were met by more cannon and an honor guard of British redcoats. They led us up the high hill to the old British fort.

Had our piper, Grant Campbell, not dropped out, he could have

(Continued on Page 7)

McCrimmon WI Had Social Evening

Mrs. J. P. MacLeod was chairman for the social evening and tea held in the Hall on Aug. 17th by the McCrimmon Women's Institute.

Taking part in the program were Pipers Colleen Campbell and Ruth McMaster. Musical selections, piano. Mrs. R. D. MacLeod, violin, Mrs. C. MacMillan, accordian, Mrs. A. K. MacPherson; tap dance, Danny Theriault, Irish jig and sword dance, Joan Charlebois and Brenda Morrison; singsong, ladies from Dunvegan WI.

Prize winners were Mrs. A. MacDonald, Mrs. Norman MacLeod, Stevie Hayes. Mrs. K. Nixon, Mrs. D. W. MacLeod, Montreal; Mrs. K. MacMiilan, Mrs. J. P. MacLeod, Mrs. J. D. MacDonald, Mrs. Ann Kennedy, Miss Margaret MacDonald, Miss Ruth MacLeod, Mrs. Lloyd Nixon, Mrs. Donald Campbell, Mrs. H. J. Fraser, Montreal; Miss Mary Barton, Mrs. George Benton.

Reserve Your AUCTION SALE Date EARLY

SALE DATES
Already Claimed

Sept. 8—Rotary Club Auction, Allen Motor Sales, Hawkesbury, 7 p.m.

Sept. 15—R. L. Simpson and W. N. Rea, at Hawkesbury, 40 head Jersey cattle, farm machinery.

Sept. 16—Maurice Blais, Glen Robertson. exceptionally good line farm machinery, furniture.

Sept. 23—Russel Cousineau, Glen Sandfield, livestock, farm machinery, furniture.

Sept. 30—Miss Jean Campbell, McCrimmon, furniture.

All the above sales conducted by
MANSEL M. HAY
Glen Sandfield, Ont.
Tel. Lochiel 27-R-12

Advertise In The Glengarry News

TOWNSHIP OF CHARLOTTENBURGH

CHARLOTTENBURGH

PROCLAMATION

Pursuant to a resolution of Council I hereby proclaim September 8th, 1967 a public holiday and do call upon all citizens to govern themselves accordingly.

Signed: ARCHIBALD MacDONELL
Township Reeve

CORPORATION of the
TOWNSHIP OF CHARLOTTENBURGH

The Reeve and Councillors of the Municipality wish to extend an open invitation to all, to the official opening of their Centennial Project the Nor'Westers' Museum and Library on September 2nd, 1967 at 2 p.m.

R. C. GAGNE,
Clerk-Treasurer

Vankleek Hill FAIR

THIS YEAR: THREE BIG NIGHTS

AUG., 31, SEPT. 1 & 2nd

PROGRAM OF EVENTS

THURSDAY, AUG. 31

—12 noon—Judging of House Entries.
—7.30 p.m.—Centennial Wild West Rodeo.

FRIDAY, SEPT. 1

—From 10 a.m. on: Holstein, Ayrshire, Swine and Heavy Horses.
—1 p.m.—Judging of above continued, also Halter Horse classes.
—2 to 4 p.m.—Centennial Tea; demonstrations on weaving.
—8.30 p.m.—Variety Show featuring Country and Western Stars—Cattle Parade, etc.

SATURDAY, SEPT. 2

—10 a.m.—4-H Calf Club classes, haltered pony and saddle horse classes.
—1 p.m.—Judging continued, also heavy harness horse and harnessed pony classes; Musical Chair and Saddle Horses—Guernsey, Jersey and Beef Cattle classes.
—2 to 4 p.m.—Centennial Tea; Weaving.
—7.30 p.m.—Horse Draw Competition.
—8 p.m.—Fashion Show by High School Girls.

MIDWAY - The Green Amusement Show

GENERAL ADMISSION: Admission to grounds Thursday and Friday evenings after 6 p.m. Adults: $1.50; Students: $1.00; Children at all times free of charge. Saturday evening after 6 p.m. Adults $1. Students 75c.

The dead classroom

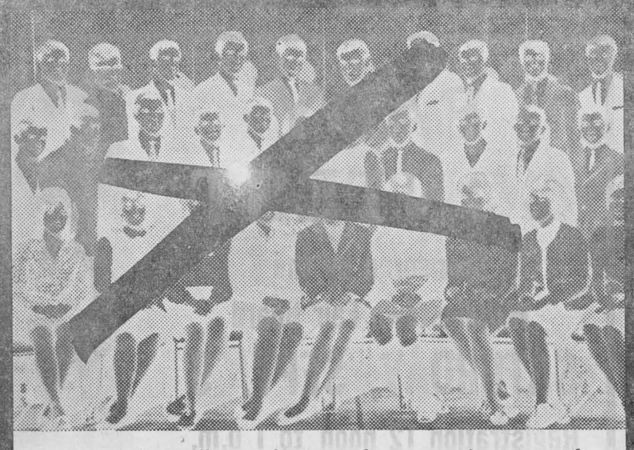

A startling and proven fact: one classroom of high school students is wiped out every week because of car accidents.

It is an unbearable statistic, but true. More young Canadians are killed in automobile accidents than by any other cause.

Young drivers as a group are involved in more automobile accidents than any other drivers. This is the simple reason insurance rates are higher for them.

We, in the automobile insurance industry, provide training courses, bursaries and technical assistance to high school instructors to help them teach safe driving to their students.

Students who pass approved high school driver training courses earn lower insurance premiums.

At present, only 14% of high schools across Canada have these driver training courses.

Parents, teachers — just ask yourselves: Must a classroom be wiped out next week?

You can help prevent such tragedies by supporting driver training programmes in your community.

All Canada Insurance Federation on behalf of
THE AUTOMOBILE INSURANCE INDUSTRY

VB12894B

21st WEEK
WINNERS IN THE
LIONS 300 CLUB
$10 EACH TO·

ROGER McCARTHY
GLORIA LAUZON
ROBERT VINCENT
ARTHUR DUGGAN
HARVEY LEDUC
MRS. JEAN CHENIER
MARY POIRIER
RICHARD HAMELIN
GISELLE MASSON
MRS. M. MARKSON



NEAR AS YOUR PHONE

Phone No. 9 and ask us to call and show you how you can save money on your printing needs.

THE NEWS PRINTING CO.
Tel. 525-2020 — Alexandria

FOR BETTER BUYS IN

QUALITY FOOD

SHOP AT

LAUZON'S GROCETERIA

ALEXANDRIA STATION TEL. 525-2987

WEEKEND SPECIALS, Aug. 31, Sept. 1, 2

Kraft Salad Bowl DRESSING	32 oz.	49c	Golden Ripe BANANAS	2 lbs. for	29c
Thrift Liquid DETERGENT, 12 oz.	2 for	55c	Local TOMATOES	3 lbs. for	35c
York PEANUT BUTTER, smooth	32 oz.	79c	Green CABBAGE	2 for	29c
Kam LUNCHEON MEAT, 12 oz.	2 for	99c	Burn's Fully Cooked PICNIC	lb.	49c
Casselman CREAMERY BUTTER	lb.	67c	Red or Blue Brand CHUCK ROAST	lb.	49c
Hunt's PEACHES, 28 oz.	2 for	79c	Freshly Minced HAMBURG	3 lbs. for	1.00
Fine Granulated SUGAR	10 lbs.	79c	For Barbecue RIB STEAK	lb.	95c

WE DELIVER ON ORDERS OF $3.00 AND OVER!

Auction Sale

Antiques and Machinery
1½ miles north east of Greenfield
5½ miles west of Fassifern

MONDAY, SEPT. 4th

Terms — Cash
Robert MacMillan, Prop.
John Archie MacLennan, Auct.
35-1c

Report From . . .

(Continued from Page 6)

piped us up the hill, where many a battle has been fought.

Governor Romney was on the island and the Fort staff had lunch for us. A proclamation was read giving the Nor'Westers the freedom of the Island. A set of Michigan historical publications was given to the Museum plus two clay pipes dug up on the island.

Our brigade of three canoes swept out of the harbor back up the Strait for St. Ignace. This made 20 miles paddling on our second day. We moved by road to Fort Washgohagen at Sault Ste. Marie. The centennial committee under Dr. J. C. MacIntosh, John Bouchard and the mayor had grog and dinner waiting for us. We presented them with a Nor'Wester flag, as we did at Fort Mackinac.

All along our route we are dropping off letters stamped "carried from Grand Portage by NW Co. express canoe".

We put in our second all night drive to get to Highway 69 and the French River where we start the long haul by canoe up the "Voyageur Highway". By noon, Tuesday, Aug. 23rd, we had our canoes in the water and headed up the French River.

By 9 p.m. when we camped we had covered 27 miles. This is something of a record for a green crew. Canoe Captains Allan Bell and Wm. Moir kept driving us with the help of Dr. Leo Roy. He was a last minute replacement who has had years of canoe experience and is a great asset.

Our crews slugged their way up six tough rapids by lining and portaging. The former is easier but it means wading in water up to your waist. Two men remain in the canoe to keep it off the rocks. The rest haul the canoe along the bank by lines.

Two short overland portages were necessary where all gear was unloaded and the canoes and gear moved by land. In some cases we put full power on the paddles and bulled our way against the current up the rapids. This was possible only where there was no white water.

Roy MacMillan and Dr. Leo Roy managed to fall in on two lining jobs but were easily fished out. It was a tired crew that spent their first night sleeping on hard rock. The sound of the Little Pine Rapids soon had them asleep.

Our second day was much like the first, except that we did the longest portage on the route—one mile overland and up a 40 degree grade around the Chaudiere Rapids. This took three hours and then there was smooth paddling up the rest of the French into Lake Nipissing. We were well out into the lake and camped on an island by 8 p.m. Our crews are doing well and have got a real taste of what the voyageur went through. We have seen some of the most beautiful canoeing country in Ontario.

Thursday, Aug. 24th, saw us heading up Lake Nipissing with a light southwest wind which filled our sails. This lake is very shallow and can get too rough for a canoe in a short time. It is 20 miles to run up the middle of the lake and twice that distance if one follows the shore. We took the short route and planned to head for shore if it got too rough.

The birch barch canoe which is leaking badly left early to get a head start. It is going to have the proper look of antiquity when it goes into the museum. Allan Bell and his crew have done a great job nursing it along. It has been patched every night but they still paddle in water up to their ankles.

We made Champlain Park near North Bay by 2 p.m.. Thursday, and found we had covered this stretch of our route half a day faster than the centennial canoe pageant. Our crew can take some pride in this achievement. Fifty hours to cover 65 miles of tough paddling.

The press was on hand and gave us good coverage. We were fortunate to have followed on the heels of the canoe pageant and four canoes of Jesuit priests. Our men took the afternoon off and camped at Trout Lake which is the start of the Mattawa River system.

The first day on the Mattawa saw the group do 18 miles from 12 a.m. to 7 p.m. which included two tough portages. Charles La Berge, deputy in charge of Champlain Park was of great help to us. He finally decided to take some holidays and complete the trip with us. He's an experienced canoeist and a real asset.

Saturday was spent walking in water from ankle depth to over one's head. Almost all the 12 rapids were too shallow to run. This meant stumbling through what one would call "an irrigated rock garden". This gave our crews another real taste of being a voyageur. Talon Chute portage was the toughest on the route — 600 paces down a 60 per cent grade, through sharp rock cuts.

We were at the junction of the Mattawa and Ottawa Rivers by Sunday morning. This saw us on the last lap of the trip.

On Saturday, we will be in Williamstown.

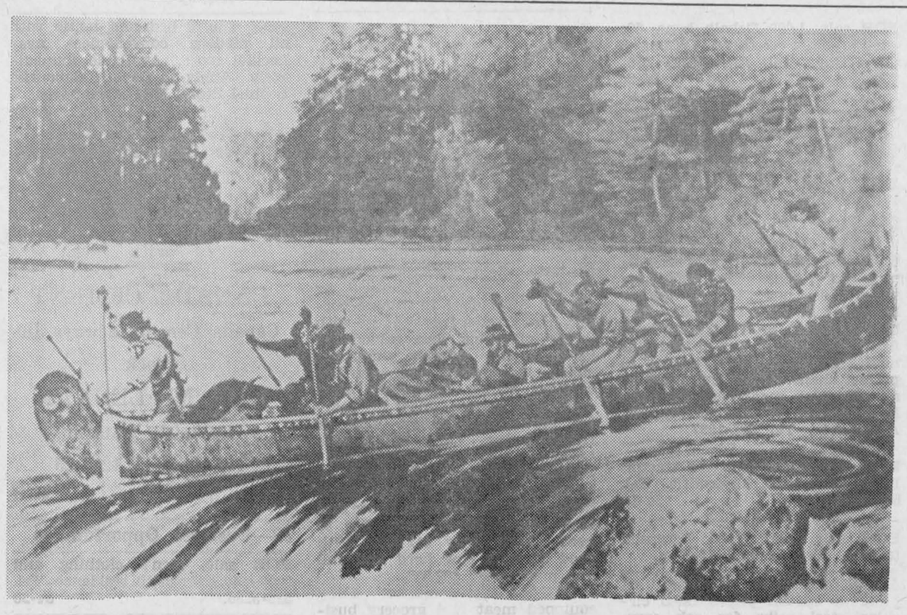

SHOOTING THE RAPIDS—In canoes such as this descendants of the Nor'Westers are paddling down the Ottawa River this week en route to Expo and their Saturday arrival at Williamstown for official opening of the Nor'Westers' Museum. Hugh MacMillan's report on the water trip from Grand Portage gives a graphic idea of the travel conditions in Canada's earliest days.

VANKLEEK HILL
FUNERAL HOME

L. D. LANGLOIS, funeral director

DIGNIFIED SERVICE within the reach of everyone

PRE-ARRANGED FUNERALS

AIR-CONDITIONING — AMPLE PARKING

Tel. 678-3000 High Street
35-tf

AUCTION SALE
Of PURE BRED AYRSHIRE CATTLE

We will offer for sale by public auction. the following described cattle, located on County Road 15, the Township of Roxborough, in the County of Stormont, 1 mile west of

MOOSE CREEK, ONT.

Friday, September 8th

Commencing at 1.00 p.m. sharp

Fifty-five head consisting of: 18 pure bred Ayrshire cows, close or fresh time of sale; 3 pure bred Ayrshire cows, due in October; 21 pure bred cows, bred for spring; 1 pure bred Ayrshire bull, 3 years old; 5 pure bred Ayrshire yearlings; 7 pure bred Ayrshire spring calves.

MILKING EQUIPMENT: 33 can Milk Keeper bulk tank, like new; Surge pump and pipeline for forty cows; 2 Surge milking units; stainless steel milk strainer; number of milk pails; 1 set of Stuart cattle clippers.

AUCTIONEER'S REMARKS: This is an extra fine offering of pure bred Ayrshire cattle. Johnsons have been breeding for quality for a generation. Plan to attend this sale and see how they could fit into your milk quota this fall.

VICTOR JOHNSON, Owner

MURRAY BLAIR, Auct. Avonmore, Ontario, Tel. 346-2159

DOUGLAS NESS. ON PEDIGREES Howick, Quebec

35-1c

AUCTION SALE
LIVESTOCK and FARM MACHINERY
At Green Lane Jersey Farms

The undersigned will offer for sale by Public Auction at
Lot 17, Con. 2, West Hawkesbury
2 Miles West of Highway 34. at Green Lane Corners, 5 Miles South of Hawkesbury

Friday, September 15

at 1 p.m.

LIVESTOCK—36 head of choice Jersey cattle consisting of 18 milch cows; 1 of which will freshen in October; 5 heifers, 2½ years old, two of which will freshen in October; 5 heifers 1½ years old open; 8 spring heifer calves.

MACHINERY: M-H tractor No. 22, newly overhauled motor, good tires, hydraulic, pto; M-H 2-furrow hydraulic plow; Ford-Ferguson 2-furrow hydraulic plow; M-H manure spreader on rubber; M-H manure spreader on steel; M-H disc-drill seeder 13 runs; 3 section land roller; horse mower 6 ft. cut; car trailer; tractor trailer steel box; wheel grubber; steel watering tank; 7 8-gal. milk cans; 2 Surge suspended milking units; SP 11 Surge milker, pump and ¾ h.p. electric motor; and general run of farm tools and small articles too numerous to mention. All to be sold without reserve.

AUCTIONEER'S NOTE: This is a good herd of Jersey cattle, well grown, good milking strain, where EBI sires have been used exclusively for a number of years.

TERMS — CASH

MANSEL M. HAY, Auct. Glen Sandfield, Ont. Tel. Lochiel 27-R-12

W. N. REA, R. L. SIMPSON, Prop.

AUCTION SALE
FURNITURE and FARM MACHINEY

The undersigned will offer for sale by public auction at
Lot 3, Con. 3 Township of Lochiel
1½ Miles South East of Glen Sandfield; 4 Miles North East of Glen Robertson

Saturday, Sept, 16th

at 1 p.m.

MACHINERY: M-F No. 35 tractor; M-F No. 10 hay baler; M-F mower, 7 ft. cut, belt drive; M-F side delivery rake; M-F 3-furrow trip beam plow; M-F tractor blade; Buehler heavy-duty rubber-tired wagon and rack; M-H grain binder, 7 ft. cut; 32 ft. bale elevator with motor; 4-section drag harrows; hydraulic grubber; wheel grubber; grain box; Cockshutt disc drill seeder, 13 runs, on steel; 10" post hole auger; rigole plow; bench saw; Mc-D tandem disc, 32 plates; Mc-D manure spreader on rubber; potato picker; milk stand; set upright scales; drums; 7 8-gal. milk cans; Woods milking machine, double unit. pump, piping for 16 cows; cutter; sleigh; set double sleighs; grain and weed sprayer with boom;

MISCELLANEOUS: Fourney electric welder, 180 amps.; Acetylene welder; 2 box stoves; vice; electric drill; 2 sets of cattle clippers; 1 set air clippers; 150 fence posts; quantity baled straw; app. 3 ton oats; 500 lbs. clover seed; 500 lbs. timothy seed; power lawn mower; and many small articles too numerous to mention.

FURNITURE: Dining room suite; china cabinet; buffet; table; and six chairs; beds; dressers; sewing machine.

All to be sold without reserve as farm has been sold by Adelard Sauve, Real Estate Broker, Alexandria, Ont.

TERMS — CASH

with exception of M-F tractor which will be ½ cash, balance 6 months' credit upon furnishing approved joint note bearing interest at 6%.

AUCTIONEER'S NOTE: This is an exceptionally good selection of machinery, most of which was bought new in 1963-64.

MANSEL M. HAY, Auct. Glen Sandfield, Ont. Tel. Lochiel 27-R-12

MAURICE BLAIS. Prop. Glen Robertson, Ont. Tel. Lochiel 18-R-11

GLENGARRY DISTRICT HIGH SCHOOL

Opening Day

Tuesday, September 5th, 1967

GRADES 9 and 10

Assembly 9.00 a.m. Dismissal 11.00 a.m.

GRADES 11, 12, 13

Assembly 1.30 p.m. Dismissal 3.30 p.m.

Buses will follow their regular routes in both morning and afternoon.

Students are reminded that they will need money for the following:

a) TEXT BOOK DEPOSIT $3.00
b) LOCKER PADLOCK $1.00

Physical Education uniforms and equipment will cost a student approximately $7.00. Grade 13 students must provide their own text books. All students must provide their own notebooks, pens, pencils, etc.

L. F. Lawson, Principal

USE



Use HFC money to buy back-to-school needs

An HFC Shopper's Loan pays for all your back-to-school shopping. Later, repay HFC conveniently. Get your Shopper's Loan from Household now.

Borrow up to $5000
Take up to 60 months to repay

Ask about credit life insurance on loans at low group rates

HOUSEHOLD FINANCE HFC

HAWKSBURY
363 Main St.—Telephone ME 2-2744
(next to the railway)

CORNWALL
15 Second Street West—Telephone WE 3-0062
(Just west of The Seaway Building)

Ask about our evening hours

LALONDE'S FOOD MARKET

TEL. 525-2103 MAIN STREET ALEXANDRIA

For your protection all our meat is government inspected

Burn's Defatted Ready to Serve
Leg of Ham Whole or Half ..... lb. **79c**

Schneider's Famous Quality Shoulder of Pork, 5 to 6 lbs. .... lb. 49c

PORK BUTTS ..... lb. 55c

BLUE BRAND BEEF

THICK RIB ROAST ..... lb. 89c
BLADE or CHUCK ROAST ..... lb. 59c

FRESH GROUND HAMBURG ..... lb. 55c

MELBA APPLES ..... 3 lbs. 49c
SUNKIST GRAPEFRUIT, No. 48 ..... 4 for 49c
CARDINAL RED GRAPES ..... lb. 35c
QUEBEC NEW POTATOES ..... 10 lbs. 35c

CLOSED MONDAY, LABOR DAY

STEDMANS

The forward look of today's Canada

FALL DRESSES



We have a wide selection of full dresses now on display.

Petite, Misses, Regular Size

12.98 to 19.98

Girls' Dresses



Fashion-minded little "with-its" are leading their Moms straight to our knacky, new group of girls' fall dresses.

MISSES' MINI DRESSES

Poor Boy, elbow length. Cotton knit and Wool Skirt. Size 7 to 12.

3.99

TODDLERS' DRESSES

New look, plain cotton. 3 styles to choose from. Size 2 to 3x.

3.98



Fall Handbags



- Dress shape
- New style
- Shoulder strap

2.98 to 3.98
with Gloves to match



2.98 to 7.98



LADIES' ¾ LENGTH HEEKSUEDE COAT

Pile lined single breasted, color, loden, burgundy. Size 10 to 16.

Special 29.95



LADIES' BULKY ORLON CARDIGAN

- Cashmere Knit
- Color, white, blue, black. burgundy
- S. M. L.

6.98



LADIES' BLOUSES

Terylene. Regular and lace trim, long sleeves, white only. Size 12 to 20.

3.98

STEDMANS

ALEXANDRIA — ONTARIO

IMPORTED DUTCH BULBS NOW ON SALE

1—Coming Events

TURKEY supper in aid of Bainsville UCW in Bainsville Hall, Sept. 16th, from 5 p.m. on. Adults $1.50, children 75c. 35-1c

THE family of Mr. and Mrs. B. L. MacDonald, Harrison's Corners invite friends and relatives to a reception in honor of their parents' 50th wedding anniversary at MacDonell's Inn, Eamer's Corners, on Saturday, Sept. 2 at 9 p.m.. Everyone welcome. 35-1c

YOU are cordially invited to a wedding reception in honor of Mr. and Mrs. Glenn Hunter (nee Claire MacRae) at the Bard L.O.L. Hall, Vankleek Hill on Friday evening, September 8th. Good music and lunch. 35-1c

YOU are cordially invited to a Memorial Service for the unveiling and dedication of a plaque in the MacIntosh Pioneer Cemetery on the farm of Dr. A. E. Moll, Breadalbane, on Sunday, September 3rd at 2.30 p.m. 35-1c

BANQUET and dance for Glengarry Soccer League on Saturday, September 9th in the Alexander Hall, Alexandria. Special guest. Buy advance banquet tickets from any player. 35-1c

MR. and Mrs. Kenneth MacCaskill will be at home to their relatives and friends on the occasion of their Golden Wedding Anniversary, at their residence in Vankleek Hill, on Saturday, September 16th from 2 to 4 p.m. and from 7 p.m. on. 35-1c

REGULAR meeting of the trustees of Lochiel Township School Area Board will be held Thursday, September 7th at 8.15 p.m. in Dalkeith Public School. 35-1c

YOU are cordially invited to the home of Mr. and Mrs. Arthur McDonald, RR2 Vankleek Hill on Sunday, September 3rd, from 3 to 5 and 7 to 9 p.m., to celebrate the 25th wedding anniversary of Mr. and Mrs. John F. Higginson, Hawkesbury. 35-1c

YOU are invited to a party at McCrimmon Hall, Friday, September 1st in honor of Miss Ruth MacLeod, daughter of Mr. and Mrs. W. G. MacLeod, who is going to train for a nurse at the Ottawa Civic Hospital. Good music, everybody welcome. 35-1p

RESERVE the date now for the Parochial Turkey Supper at Dalkeith, St. Paul's Parish, on Sunday, October 1st. 35-1c

YOU are cordially invited to a wedding reception in honor of Mr. and Mrs. Brian Arkinstall (nee Margaret Blaney) on Friday, September 1st at Maxville Community Hall. Glen Orchestra in attendance. Everyone welcome. 34-2p

THE annual Memorial Services of Kenyon Presbyterian Church will be held on September 3rd at 11 a.m. and 3 p.m. Rev. Donald N. MacMillan, M.A., B.D., Ph.D. of Presbyterian College, Montreal will conduct both services. Those wishing to decorate the graves of loved ones are invited to do so. 34-2p

COMING EVENTS
AT THE
BONNIE GLEN PAVILION

THE family of Mr. and Mrs. Bernard McPherson cordially invite friends and relatives to a reception at the Bonnie Glen Pavilion in honor of their parents 25th wedding anniversary on Fri.. Sept. 1st. Music by Maurice Gauthier's orchestra and local Scottish talent. 34-2p

YOU are cordially invited to attend a 25th wedding anniversary reception given in honor of Mr. and Mrs. Osie St. Denis at the Bonnie Glen Pavilion on Saturday, Sept. 2nd, at nine o'clock. Brisson Brothers' Orchestra. Everybody welcome. 34-2c

FRIENDS and relatives are invited to a mixed party in honor of Evelyn Rolland and Donald Allinotte at the Bonnie Glen Pavilion on Saturday, September 9th at 9 p.m. Everyone welcome. 35-1p

COMING EVENTS
AT THE
GREEN VALLEY
PAVILION

CANCELLED, Sept. 1st pre-school dance at the Green Valley Pavilion.

MR. and Mrs. Priva Lortie and Mr. and Mrs. Wilfrid Lefebvre cordially invite friends and relatives to a wedding reception in honor of Mr. and Mrs. Jean Louis Lefebvre (nee Mariette Lortie) at the Green Valley Pavilion, on Monday. September 4th. Good orchestra.

THE children of Mr. and Mrs. Eldege Vaillancourt cordially invite friends and relatives to a reception in honor of their parents' 25th wedding anniversary on Saturday, September 2nd at 9 p.m. in the Green Valley Pavilion. Pierre Vaillancourt Orchestra. 34-2c

FRIENDS and relatives are invited to a mixed party for Lucille Joanette and Leo Beriault at the Green Valley Pavilion, Friday, September 8th at 8.30 p.m. Lunch and entertainment. Admission $1.

SATURDAY, September 9th, at Green Valley Pavilion, a 25th wedding anniversary reception for Mr. and Mrs. Real Henri. Private.

MR. and Mrs. Real Gagnon and Mr. and Mrs. Paul Delorme cordially invite friends and relatives to a wedding reception in honor of Mr. and Mrs. Guy Gagnon (nee Victoria Delorme) on Friday, September 15th at the Green Valley Pavilion. Sid Plamador's orchestra.

SEPTEMBER 16th at the Green Valley Pavilion. a 25th wedding anniversary reception for Mr. and Mrs. Emile Lalonde. Private.

7—Card of Thanks

CHRISTIE—We would like to thank Uncle Mac and Aunt Evie for the enjoyable weekend while we were on our trip.
—Jack and Elaine Shields, Bill Shields and Mary Anne Delhey.
Maxville, Ont. 35-1p

MacCRIMMON—To those who made the party at McCrimmon for me and to all of you for your good wishes and generous gifts, my sincere thanks.
—Ruth MacCrimmon.
RR1 Dunvegan. 35-1c

McDONELL—We wish to express our sincere thanks for the many messages of sympathy, floral tributes, mass offerings and acts of kindness received from our friends, neighbors and relatives during our recent sad bereavement in the loss of our loving brother, Law-Lawrence. Special thanks to Dr. Anderson, Dr. Aubin, the Sisters and nurses 3rd Floor North, Hotel Dieu Hospital, Cornwall.
—The McDonell family.
Glen Roy, Ont. 35-p

MacKINNON—Mr. and Mrs. Charles MacKinnon wish to express their sincere thanks to their friends, neighbors and relatives for their good wishes, cards, gifts, flowers and telegrams, also for their kindness and generosity. Thanks also to those who helped to make their 50th wedding anniversary such a memorable day. Special thanks to Msgr. Kerr for his offering of the anniversary mass in their home.
Alexandria, Ont. 35-1p

MASSIA—I sincerely thank all who visited me and sent cards, flowers and birthday cards while I was a patient at Glengarry Memorial Hospital. Special thanks to Dr. Roman, nurses and aides.
—Mrs. Antoine Massia.
Alexandria. 35-p

PARSONS—I would like to take this opportunity to thank all who were so kind to me while I was a patient in Hotel Dieu, Cornwall. Special thanks to Dr. A. McLeod, nurses and staff on the 4th floor.
—Joan Parsons.
Glen Robertson, Ont. 35-1c

SMITH—I wish to extend thanks to all who remembered me with cards, and visited me while I was a patient in the Cornwall General Hospital and at home.
—Hugh Smith.
Maxville, Ont. 35-1c

VACHON—We wish to express our sincere thanks and appreciation for the many acts of kindness, messages of sympathy, floral tributes and mass cards received from our friends, neighbors and relatives during our recent sad bereavement in the loss of a loving son and brother, Gabriel Vachon. Special thanks to Rev. Lionel Joyal, Dr. Mitchell and everyone who assisted him at this terrible accident.
—Mrs. Philip Vachon and family.
Dalkeith. 35-1p

VALADE—I wish to extend my sincere thanks to friends and relatives for cards, gifts and visits while I was a patient in Hotel Dieu, Cornwall. Special thanks to all nurses and doctors.
—Mrs. Paul Valade.
St. Raphael's West. 35-1p

VOGAN—We sincerely thank relatives and friends who attended the party held in our honor at the Legion Hall, Alexandria. Special thanks to all who organized and helped make the evening so enjoyable.
—Edythe and Wellesley.
Vankleek Hill, Ont. 35-1c

8—In Memoriam

GOLDEN—In loving memory of a dear father, Frank Golden, who passed away September 1st, 1966, also of my mother, Mrs. Frank Golden, who died July 12th. 1946.
God bade them come at different times,
They rest together now.
—Always remembered by their daughter, Mrs. Duncan MacCuaig.
Laggan, Ont. 35-c

SEGOUIN—In sad but loving memory of our dear friend Rae Segouin who was called home to Heaven on Sept. 2nd, 1966.
Sometimes an old-fashioned song
Brings us a thought of you,
Sometimes a flower as we pass along,
Or a sky that is azure blue,
Or a silver lining in the clouds,
When the sun is peeping through.
Beautiful memories are wonderful things,
They last to the longest day.
They never wear out and they never get lost,
And can never be taken away.
—Always remembered by Sue and Mary and all the family.
Lancaster, Ont. 35-1p

9—Personal

WE pick up and pay for dead and disabled horses and cows. Tel. 35-R-4 Lochiel, John D. McMeekin, Dalkeith, licence No. 55-C-66. 18-tf

HILLCREST
FUNERAL HOME
F. W. SLATER
Funeral Director
Bond Street at
Stanley Street
Tel. 678-2002
VANKLEEK HILL
Serving those of all faiths at all times. 32-tf

TOP SOIL
PEAT MOSS
BLACK GROUND
Also FILL
CONTACT
LEO BRUNET
TEL. 525-3179 22-tf

9—Personal (Continued)

I am equipped for filling silos with two-row harvester. Contact Roger Massie, Glen Norman, Tel. 525-2724. 24-2c

THE CHECKMATES
wish to announce
that they are now operating under the title
THE
BREAKING POINT 35-1p

Dr. Andre Cuerrier
Dental Surgeon
Chirurgien Dentiste
announces the opening
of his office
THURSDAY, SEPT. 7
At 125 St. George St.
Alexandria
For appointments Tel. 525-1444

The Only
DEAD STOCK
Plant in the Region!
GUY
MACHABEE
ST. ALBERT, ONTARIO
Gum labels giving information have been sent by mail. Please moisten and affix in location of your choice.
Zenith 13470
(No Toll Charge)
Centres not having Zenith
Call Crysler 613-987-2818
We are listed in white and yellow pages of phone book in each central. We wish to advise you that we have no agents on our pay roll. Therefore, by dealing directly with us you get much more for your dead or sick animal. You benefit, because you actually get moneys that are normally paid as commissions to agents
We grade the class of meat obtained from dead animals, to be used for Pet Food, in Class 1, Class 2, Class 3. If you believe that your animal belongs in a higher class, we will gladly pay maximum value.
(We Also Buy Sick Animals)
We also buy springer cows and hides.
Receiving Plant Licence No. 51-RP-67
Call us as soon as animal is dead
Collector Licence No. 66-C-67. 35-5c

10—Lost — Found

LOST, on Lochiel Street, a grey and white angora kitten with seven toes on two front feet. Please Tel. 525-3293. Reward. 35-1c

12—Articles for Sale

G.E. wringer type washer with timer and pump, like new; also 2 leather covered arm chairs. Tel. 525-3208. 35-1c

4-burner electric stove with large oven. Good condition. Tel. Maxville 527-2094. 35-1c

RACING go-cart in good condition, motor in running order. Reasonable price. Apply at 439 Main Street South or Tel. 525-3120. 35-1c

WOOD or coal Beach furnace, with blower and humidifier. Also small white kitchen wood or coal stove with Kemac oil burner. Both are in very good condition. Beverley MacQueen, RR- Dunvegan, Tel. Lochiel 8-R-22. 35-1p

BAR with 3 stools. Tel. 525-3417. 34-2c

GUITARS, new and used, piano small size, also portable electric organ. Contact Sid Plamador, 109 Victoria Street, Alexandria. Tel. 525-3967. 34-2p

PRIVATE sale of furniture at the home of Alexandre Deschamps, 48 Catherine Street, Alexandria. 34-2p

FIRE Chief chimneys, Thermo-Lok, guaranteed. Agent Omer Quesnel, St. James St., Tel. 525-2973. Box 734. 33-10c

13—Articles Wanted

LOGS wanted, maple, elm, soft maple, basswood and ash. Will buy standing or ready cut 8 to 16 ft. Ken MacLennan, Dalkeith, Tel. Lochiel 12-R-25. 5-tf

14—Autos for Sale

1960 Meteor station wagon, 3 seats, 4 door sedan. Apply Real Seguin, Dalhousie Mills, Ont. 35-1c

ENVOY '60 in good shape, also 1960 Pontiac, all reconditioned. Special price on both cars. Tel. Glen Robertson 874-2828. 35-1c

MORE quality, better service, for less at MacPhail's, Maxville. 25-tf

15—Farm, Garden Produce

FOR sale, cucumbers. Tel. Maxville 528-4532. 35-1c

16—Poultry — Livestock

FOR sale, 200 hybrid pullets starting to lay. Contact Elbert MacGillivray, RR1 Dalkeith, Tel. Lochiel 11-R-5. 35-1c

FOR sale, nine young pigs. Apply to Stanley Nixon, RR2 Vankleek Hill, Tel. Lochiel 58-R-14. 35-1p

2 Shetland ponies, male, for sale. Contact Mrs. L. Aulenback, Alexandria. Tel. 525-2526. 34-2p

WANTED
BEEF CATTLE
and SPRINGERS
OSCAR JOANETTE
ALEXANDRIA
Tel. 525-2286 Evenings
Tel. 525-3523 Days 49-tf

16—Poultry — Livestock (Continued)

FOR sale, 1,000 Dekalb hens, 50c each. Apply Godfrey O'Connor, Glen Roy. Tel. Alexandria 525-2520. 34-2c

WANTED, heifers and young cows, also open Holstein heifers. Contact John M. McDonald, Northfield Station, Tel. Cornwall WE 2-2937. 48-tf

20—Farm Machinery

FOR sale, 1957 Ford in good running order, John Deere corn harvester, like new, 1 Gehl forage harvester in good condition, corn blower, David Brown tractor with front end loader, guaranteed like new, Farmall Super C tractor in perfect shape. Check our price on all new Dion machinery for corn. Dion dealer, 57 Kenyon St. W., Alexandria. Tel. 525-1937.

FOR sale McCormick W4 tractor. L. H. Aulenback, Alexandria. Tel. 525-2526. 34-2p

FOR sale, 1947 Ford Ferguson tractor. Tel. Lochiel 16-R-2.

ALLIS Chalmers combines on hand at special prices; also circular steel cribs for cob corn. Ranald V. McDonald, Dalhousie Station. Tel. 347-3532. 33-3c

If you are interested in trading your tractor, call us for free estimate and better price for your used one.
We service what we sell
LEO LAUZON
DAVID BROWN DEALER
Alexandria Tel. 525-1937 16-tf

FOR SALE
PATZ SILO
UNLOADERS and
STABLE CLEANERS
NOW AUTHORIZED DEALER
Ranald V. McDonald
Dalhousie Station
Tel. 347-3532 33-3c

21—Real Estate

FOR sale in village of Dunvegan. with or without fifty acres of land, 3 bedroom brick siding, split level bungalow, 3 piece bath, furnace, landscaped lawn, drilled well, barn and shed on property. Excellent condition. By appointment, Maxville 527-5612. 34-2p

Property For Sale
House and five additional building lots
Mechanic St. West, Maxville
Apply to Mrs. Donald J. Kippen
Maxville, Tel. 527-2167 35-1p

M. JEAN
CAMERON
REAL ESTATE LIMITED REALTOR
933-3860

WESTLEY Point: Summer cottage by the lake, 50'x85' lot. 220 electricity. Price of $5,500 includes stove and fridge.

SOUTH Lancaster: 1 stone and frame bungalow with basement, F.H.A., 220 wiring, 75'x90' lot, 4 pce. bathroom, fireplace, tile floors, 2 bedrooms, utility room, garage, shed, sun porch and beautiful surroundings, nicely treed and landscaped. Priced at $9,800.
FARMS: 84 acres Glen Road, Charlottenburgh, 2½ miles from Cornwall, good 2 storey brick house with all conveniences, 3 bedrooms, 2 bathrooms, up and down, 220 wiring. Barns are built to accommodate beef cattle, 6 acres reforestated 10,000 trees, Scotch pine and spruce. 24 acres mature bush, mostly elm and soft maple. Good wells on pasture and at house. School buses pass door to all schools, roads plowed all winter. Priced at $16,500 with terms.

172 acres Summerstown area. 120 acres tillable clay soil, 47 acres pasture, 5 acres hardwood bush. This farm may be purchased as a going concern with 60 head of milk cows and all modern farm machinery, 2 silos, barns, 3 car garage, work shop, 4 good wells and water pond, right-of-way to Lake St. Francis, good frame house, 1½ storey, 3 pce. bathroom, 220 wiring. Second house frame with brick siding. Forced oil furnace at $60,000 or without chattels and cattle for $25,000, eligible for government loan to responsible persons. Paved roads.

MELVIN M. VOGAN
REAL ESTATE BROKER
Finch, Ont., RR2
Tel. 346-5574

ALEXANDRIA — Large garage with good business, complete with equipment and stock, on Main Street. Reasonable price.

FARM Highway 43, ½ mile west of Maxville Road; 99 acres, 90 acres tillable, balance pasture and good bush. Fair house. Barn requires repair. Price reduced for quick buyer.

HOUSES, BUSINESSES, LOTS, COUNTY HOLDINGS, FARMS, throughout Cornwall and surrounding area; Finch, Newington, Avonmore and areas.
For further information contact
WILFRID AMELL
Sales Representative
Cornwall 932-8795 35-1c

21—Real Estate (Continued)

E. Vaillancourt
REAL ESTATE BROKER

FARM of 80 acres with fair house which has telephone, hydro, basement furnace, cistern water, and large living room with fireplace. Good large barn and stables. Nice meadows, partially treed with Beaudette River winding across the farm. Price $7,800 with terms.
FARM of 16 acres bounded by Rigaud River close to Quebec border. Has 7 room frame house with inside plumbing and remodelled kitchen. with exterior aluminum siding. Good metal clad barn has running water. Implement shed doubles as garage. Ideal for market gardening, poultry, hogs or riding horses. Only $8,900 with terms.
FARM of 90 acres all tillable on paved road. Has 9 room brick house, running water in house and barn. Good 35'x80' barn ties 32 head. Farm only $12,000. With good 23 milk cow herd and full line machinery, $22,000.
BUSINESS opportunities: Fully equipped meat and grocery business in good volumn area with inventory and attached modern 3 bedroom residence. Selling as going concern. $20,000 will handle.
GREEN Valley, 1500 sq. ft. 2 storey cement block building on large vacant lot. First floor adaptable to almost any business. 2nd floor contains 9 room modern apartment with all conveniences. Central heating. Priced to sell.
VACANT land. Parcels of varying size and locations, some partially treed, others mostly treed. $1,700 up.
INQUIRIES solicited on these and other properties listed for sale with us.

E. VAILLANCOURT, 525-3641
195 Main St., South

ADELARD
SAUVE
farm realtor
Tel. 525-2940 Res. 525-3354
Leave your problems to us:
for of
● Buying ● Farms
● Selling ● Business
● Exchange ● Country Homes
Land, no buildings

STONE HOMES
SOLID stone, modern heating, bathroom. 2 miles from Cornwall, 45 acres all cultivated land. Bank barn.
VERY old fashion stone home in an abandoned shape, landscaped, with apple, elm and maple trees and untidy yard. Land consisting of 5 to 130 acres land. This is your challenge.

BARGAIN
120 acre farm, good land, large home with bathroom, well kept barn. Priced at only $8,500 with terms.
Imagine, duplex home, the one you rent at a good rate, plus 70 acres good land, situated atop a hill, facing a new development. Barn built in 1963 holds 50 cows. Price $26,500 complete machinery or $21,500 farm alone. M.L.S. 531.

WATERFRONT COTTAGES
LOCH Garry, 5 room bungalow, interior needs to be finished. Lot 80 ft. frontage on Loch Garry, 150 ft. in depth. Price only $2,500, taxes $45, insurance $2,500.
L'ORIGNAL, bungalow with living room, 2 bedrooms, bathroom.

VILLAGE HOMES
NORTH Lancaster, bungalow consisting of kitchen 15x15, living room 13x12, 2 bedrooms 11x13, another 11x10, 3 pc. bathroom, floor furnace, taxes $107, insurance $8,-000. Price $8,000 with good terms.
MOOSE Creek village, bungalow in excellent condition, modern in every way. Landscaped with 6 blue spruce, cedar hedge.

BUSINESSES
FEED mill in a prosperous town, good turnover, owner anxious to sell, as he has other interests.
CHEESE factory, good going concern.

RAISIN RIVER
WATERFRONT FARM
MOTOR BOAT NAVIGABLE
TO LAKE ST. FRANCIS
Sales Representatives
Mrs. Rosabelle Sauve
Maurice Sauve, B.S.A.
Herve Sauve
Lionel Glaude
Roger Sauve
Tel. 52512940 Res. 525-3354
Alexandria

22—Farms for Sale or to Let

TO rent, 100 acres good land, all conveniences, stone house close to store, garage, etc. Long terms if desired; Concession 5, Lochiel, RR1 Alexandria. Contact Ouimet Garage, Lochiel or Paul E. Lalonde. 43 Lambton Ave., Ottawa, Tel. 745-2469. 34-2c

24—Houses for Sale or to Let

FOR sale, 7-room house on Boundary Road. Contact G. Dumond, Tel. 525-3419. 35-1c

FOR sale, new house on Clement Street, Alexandria, available immediately. Will take exchange. Apply to Raymond Ouellette Electric. Tel. 525-2711. 35-1c

FOR sale a number of three-bedroom bungalows in Laporte Gardens or in the St. George St. area. Newly built. Drawing for $1,000 toward a recreation room for one of the lucky new owners. Tel. J. P. Touchette, 525-2566. 34-2c

24—Houses for Sale or to Let (Continued)

FOR sale, 3 bedroom house with all modern conveniences near Lochiel store. Available immediately. Apply to Carmel Sabourin, Lochiel Store, RR1 Alexandria. 35-1p

30—For Sale—Miscellaneous

CANADA BUILDS
with
CANADA CEMENT
Canada Cement Always In Stock
KEN MacLENNAN
Dalkeith, Ontario
Tel. Lochiel 12-R-25 28-tf

32—Business Opportunities

FOR sale, men's clothing and footwear store with residence. Tel. 525-3256. 34-2c

GROCERY and dry goods store for sale. Will exchange for farm or other property. Tel. Glen Robertson 874-2977. 34-tf

33—Apartments, Flats To Let

APARTMENT to rent, furnished or not, close to High School, ideal for school teacher. Apply to Box "B" Glengarry News. 35-1c

2 bedroom heated apartment, immediate occupancy. Apply at Alexandria IGA or Tel. 525-2417. 34-2c

FOR rent, small apartment. Tel. 525-1518. 23-tf

3 bedroom apt., occupancy at end of October. Apply at 20 Peel St., 525-2980. 33-tf

35—Rooms — Boarders

WANTED, room and board for elderly lady. Tel. 525-2222, local 59. 35-1c

FOR rent, large room and board at 33-1 Main St. Contact Mrs. Garnet Eldridge. Tel. 525-1641. 33-2c

37—Help Wanted, Female

WAITRESS wanted for Hub Restaurant, part time and weekends. Apply in person. 35-1c

RELIABLE woman or girl to take care of 2 pre-school children from 9 a.m. to 1 p.m. Monday to Friday. Tel. 525-1041. 35-1c

Glengarry District High School
PRIVATE
SECRETARY
Must be fully qualified and experienced. Previous experience in a similar office a definite asset.
Salary according to experience and qualifications.

Apply stating experience, qualifications and salary expected to
L. F. Lawson
Box 190,
Alexandria, Ont.

CAFETERIA STAFF
The Char-Lancaster District High School Board invites applications for the position of Kitchen Supervisor in the Cafeteria of the school and two persons to assist with the kitchen duties.

The Supervisor will be expected to direct operation of menus, accounting and purchasing as prescribed by the Board or its appointed authority as well as supervising other kitchen help as deemed necessary.

Written applications to be forwarded to
ALLAN E. McDONELL
Secretary. Williamstown
on or before Monday, Sept. 4th at 12 noon. 35-1c

38—Help Wanted, Male

MANAGER wanted for Hub Billard Hall. Commission or rental basis. Apply at the Hub or Tel. 525-2264. 35-1c

MAN wanted to work in local plant full time, good wages. Tel. Lochiel 76. 35-1c

STOP wishing for money, come and earn it by giving Rawleigh Service right here in and around Cornwall. Best of its kind. If you'll work, we will help you. Write Rawleigh, Dept. H-113-814, 4005 Richelieu St., St. Henry, Montreal. 35-1c

39—Help Wtd., Male, Female

OFFICE secretary and bookkeeper wanted in Alexandria. Apply to Box "R" Glengarry News. 35-1c

40—Employment Wanted

WILL do housework at an hourly rate. Tel. Alexandria 525-2789. 35-1c

WILL take care of pre-school child in my home while mother works. Tel. 525-2878. 35-1c

42—Salesmen Wanted

JOIN the largest all-Canadian direct selling enterprise. $100 weekly possible, monthly bonus, etc. Household and Farm Products. Familex, 1600 Delorimier, Montreal. Que. 35-1c
525-2784

IN THE MATTER OF THE BANKRUPTCY OF MARCEL JOSEPH BRIERE, FORMERLY CARRYING ON BUSINESS UNDER THE STYLE AND NAME OF FARMERS CHOICE CHEESE FACTORY, IN THE TOWNSHIP OF CHARLOTTENBURGH, IN THE COUNTRY OF GLENGARRY, IN THE PROVINCE OF ONTARIO, CHEESE MANUFACTURER.

TENDERS

Tenders will be received by the undersigned Trustee up to 5.00 p.m. September 6, 1967, for the following listed items by items or in bloc. Tenders to be accompanied by a certified cheque for 10% of the amount bid. Tenders to be placed in a sealed envelope clearly marked "Tender-Briere". Terms—cash upon acceptance of tender. Goods must be removed within 5 days after acceptance otherwise tender money and goods forfeited. Unaccepted tenders will be returned promptly. Highest or any tender not necessarily accepted.

Lot 1—Stainless Steel Bulk Tank, capacity 33 cans
Lot 2—Water Softener (commercial type)
Lot 3—Cheque writer
Lot 4—1957 Chev. ½ ton
Lot 5—Approximately 400 cheese boxes
Lot 6—1963 Oldsmobile 88 sedan
Lot 7—1963 3 ton Chev. stake truck
Lot 8—1962 Lakefield Runabout with 1963 75 hp Evinrude motor.

Assets may be seen by appointment.
BRYSON E. COMRIE, CA,
Trustee,
338 Second West,
Cornwall, Ontario. 35-1c

NOTICE TO CREDITORS AND OTHERS

IN THE MATTER OF THE ESTATE OF NORAH MacSWEYN, LATE OF THE TOWNSHIP OF KENYON, IN THE COUNTY OF GLENGARRY, SPINSTER, DECEASED.

TAKE NOTICE that all persons having any claim against the Estate of NORAH MacSWEYN, who died on or about the 3rd day of May, 1967, are hereby required to send full particulars of their claim to the undersigned solicitors, on or before the 7th day of September, 1967, after which date the estate shall be distributed having regard then, only to such claims as shall have been received.

DATED at Alexandria, Ontario, this 14th day of August, 1967.
MILLIGAN & MACDONALD,
26 Pitt Street,
Court House, .
Cornwall, Ontario,
Solicitors for the Estate. 33-3c

H. R. MacDermid Died In BC

Hugh Ross MacDermid, aged 87, a resident of Saskatoon since 1910, died recently in New Westminster, BC, where he had made his home for the past three years.

Mr. MacDermid was born near Martintown. He was the son of the late Peter H. MacDermid and the former Annie Ross. He graduated in 1901 from the Ontario Agricultural College at Guelph and went West in 1910, where for some time he was in the contracting business at Saskatoon. Later he was employed as land inspector under the Provincial Land Loans Board, a post he held until his retirement.

Mr. MacDermid served on the Board of Elders of Westminster United Church and later transferred membership to Knox United Church at Saskatoon.

He is survived by his wife, the former Bessie Robertson; two sons, Gordon of Terrace, BC, and Ross, of Castlegar, BC, one daughter, Mrs. Margaret Smith, New Westminster, and two brothers, Fred F. MacDermid and Jack E. MacDermid, both of Saskatoon.

Donations To MacLeod Cairn Fund

Among donations to the MacLeod Clan Cairn fund:

Walter A. MacCrimmon, Drumheller, Alberta. $5.

Inadvertently omitted in previous lists: Mrs. K. C. MacLeod, Dunvegan, $10.

Legion Funeral For L. McDonell

The community mourns the passing of a highly respected citizen, Lawrence McDonell at Hotel Dieu, Cornwall on Wednesday, Aug. 23rd. He was a son of the late Mr. and Mrs. John James McDonell and had resided at Glen Roy for most of his life.

Possessing a warm, friendly personality, Lawrence had many friends among both young and old. His honest, high upright ideals of life made him a valued citizen and he will long be remembered for his many kind acts to those who required help.

He had served as an officer during World War I and had been twice honored for outstanding achievements.

He was tendered a military funeral at St. Raphael's Church at 10.30 Saturday morning. The pipes were played while the flag-draped casket was carried into the church. Members of the Legion formed a guard of honor at the door. Rev. Michael O'Brien was celebrant of the requiem high mass and was assisted at the graveside by Rev. Bernard Cameron.

Honorary pallbearers were his friends in the Legion. Acting bearers were Ewen McDonald, Bruce Sova, Lawrence Legroulx, Cameron McDonald, Roger Roy and Francis Allinotte.

All the members of the family were present except one brother, Andrew of Los Angeles, Cal., who was unable to attend. They include Mrs. Hugh McDonald, Montreal; Sister Irene McDonell, CSC, Clayton, NY; Mrs. Thomas Cox, Princeton, NJ; Duncan of Montreal; Howard, Flint, Mich.; Ed of Green Valley. A brother Leonard predeceased him.

A host of friends and relatives gathered at Marcoux & Morris, Funeral Home, Alexandria to pay tribute to the deceased.

Those present from a distance were Sisters of the Holy Cross Community, Clayton, NY; Howard McDonell and son Bill, Flint, Mich.; Mrs. George Donovan, Melvindale, Mich.; Mr. and Mrs. Thomas Cox and daughter, Betty, Princeton, NJ; Miss Dorothy Wheeler, Ottawa. From Montreal were Mr. and Mrs. Al. Gardner, Mr. and Mrs. Patrick Roche, Douglas MacLean, Miss Mary Lynn McDonell, Miss Carmel McMonald, Mrs. Richard Brownrigg, Miss Catherine McDonald, Mrs. Reginald McGarr, Mr. and Mrs. Hugh McDonald, Mr. and Mrs. Alex Peters, Mr. and Mrs. John McDonald, Grant McDonald, Mrs. John R. McDonald, Mr. and Mrs. John E. McDonald, George McLaughlin, Mr. and Mrs. George Stewart, Mr. and Mrs. Duncan McDonell.

SERVICE DE JOUR et DE NUIT
ALEXANDRIA
FUNERAL HOME
and
AMBULANCE
SERVICE
Day or Night Call 525-1926
162 Main St. S. Alexandria

FILM
DEVELOPING
GOOD, FAST SERVICE
YOU PAY ONLY FOR
WHAT TURNS OUT
SATISFACTORY
ENLARGEMENT
SPECIAL
BLACK and WHITE
5''x7'' 59c each
or 3 for $1.69
at
McLEISTER'S
Rexall Drug Store
Tel. 525-1101 Alexandria

FEATURES
AT
ROGER'S
Lucky Dollar Store
Green Valley Tel. 525-3081
R. CONSTANT, PROP.

Choice Plump Young Tender
CHICKEN LEGS or BREASTS ..... lb. 59c
Well Streaked Milk Cured
RINDLESS BACON ..... 1 lb. pkg. 83c
Mild Seasoned
BOLOGNA by the piece ..... lb. 39c
Brimfull Choice
QUALITY TOMATOES, 28 oz. tins ..... 2 for 49c
CLARK'S BEANS, 19 oz. tins ..... 4 for 89c
MAXWELL HOUSE INST. COFFEE .... 10 oz. jar 1.69
PALM GARDEN TEA BAGS ..... 100 bags for 69c