The Glengarry News

Vol. 98 No. 2 ALEXANDRIA, ONTARIO, WEDNESDAY, JANUARY 13, 1988 Single copy 45¢

Walk-out staged to protest Maxville school closure

by Lesley Cadham
News editor

Ten years of battling to keep Maxville Senior School open escalated into a one-day walk-out by students of the village's senior and junior schools Friday.

Out of 321 students of both schools, only about 11 turned up for classes. The remainder, most with parents, joined in a day-long protest rally at the Maxville Sports Complex.

Some students waved placards stating "Hell no, we won't go," "No bus into Tagwi" and "Maxville today and every day."

The flame for this action was ignited by a parents' committee which met Jan. 5, to discuss the SD&G County Board of Education's proposal to move the Grades 7 and 8 students of Maxville Senior School to Tagwi Secondary school in Avonmore in the fall. Don Munroe, an organizer and parent of a junior school student, said the committee did not expect the large turnout the meeting drew; 80 parents attended.

The death bells tolled for the senior school last summer when the board decided to close the school in June 1988; the school had been threatened with closure for 10 years, but always received a reprieve.

But whether to send the 80 students to Tagwi or whether there would be money to build an addition onto the smaller junior school remained an unanswered question.

The senior school, about 74 years old, has fallen into disrepair and portions have been condemned by the Fire Marshal. Most recently, the electricity to the gymnasium was shut off because the roof leaks, creating a potential hazard.

During the rally at the sports complex, parents made it clear they want to keep their children in the community until they graduate to Grade 9. Furthermore, many parents seemed to think the high school atmosphere would be a threat to the students, aged about 12 to 14.

"They (grades 7 and 8 students) are impressionable and curious and are too easily influenced in the high school setting. They have not finished growing up yet," said Mr. Munroe, Friday.



About 310 students of Maxville's junior and senior schools staged a one-day walk-out to protest the proposed closure of Maxville Senior School and subsequent busing of students to Tagwi Secondary School near Avonmore. Several students waved placards saying, "Hell no, we won't go", "Maxville today and everyday" and "No bus to Tagwi."
Staff photo — Lesley Cadham

Henry Beissel, another committee member and parent of a junior school student, opened the rally saying, "The school is part of the fabric of the community. We're peaceful people. If we've been forced to come together in a protest meeting and to keep our children out of school, that's surely a signal something's wrong.

"We're not here to impune anyone . . . but we can't send a stronger message than that."

Parents, in the past, while fighting over the school's closure, had been treated like "gadflies," by the board. "If the board wants gadflies," he said, "we've got 200 here now." His statement was met with an enthusiastic applause.

He remarked that the board of education must already know something is brewing because the board's facilities committee, which makes recommendations about the fate of the students, deferred discussion of the issue, scheduled for last night (Tues.) to Jan. 26.

He said he thought the board had called an emergency meeting Thursday night, when the learned of the parents' plan for the one-day walk-out. But Chairman of the Board of Education Joe Gunn said in a telephone interview Friday afternoon, the facilities committee held a "regularly scheduled" meeting, Thursday; not an emergency meeting.

He did not attend the rally because he had to work, he explained. Apparently, no one from the board of education turned up at the sports complex, though members of the parents committee said board members had been invited.

The chairman added, he felt the parents' group had gained solidarity but said it was difficult to predict whether their tactics would have any effect on the board's decision.

Of his own opinion, he said, "I will not be intimidated nor will I heed to public pressure."

At one point, during the rally, the students were talking loudly and Mr. Beissel asked them to be quiet. "We adults have come together to fight for you. Repay us by paying attention," he commanded.

Sharon Johns, also on the parents'

(Continued on page 2)

Councillor Sinnott to stay on in Lancaster

by Pauline Ashton
***News* correspondent**

Heated words were exchanged at the Lancaster Village council meeting, last Thursday, when a delegation of citizens succeeded in stopping the resignation of popular Councillor Ron Sinnott.

Councillor Sinnott, whose wife Virginia took over this month as village clerk-treasurer, offered his resignation last month, feeling he was in a conflict of interest situation. Last week, he waived his resignation and stuck it back in his pocket upon learning that under municipal regulations, his resignation could not be accepted unless a majority of council voted for it.

At a December council meeting, a vote calling for his resignation ended in a tie.

"So, my resignation wasn't accepted — I'd be pleased to stay on," Sinnott grinned.

Mr. Sinnott's decision not to resign was strengthened by the appearance of a village delegation led by Ann McDonald, who circulated a petition signed by 87 citizens pleading for him to continue.

The petition also suggested that the village hire people from inside the village for the clerk-treasurer post. "We've got plenty of people right here in Lancaster smart enough to run our own affairs without going outside to hire experts who end up leaving in a few months anyway," Mrs. McDonald said.

Mrs. McDonald was referring to the former clerk-treasurer, hired from another area, who left at Christmas after a few months on the job. Mrs. Sinnott, her assistant, was hired to take over.

Lancaster resident Ron Davies asked Councillor Sinnott what he would do when discussion came up regarding a raise for his wife.

"I'll leave the council room — that's what I'll do," said Councillor Sinnott.

Councillor Janette Abbey, who voted to accept the councillor's resignation at an earlier meeting explained, "I hated to vote to accept Ron's resignation but our own chartered accountant advised us there could be a grey area with a husband and wife in these positions — one on council and the other employed by council."

Councillor Abbey said, "My name has been bounced around on every street corner of this town that I've served for 39 years — saying I want Ron out — I don't want him to go. I was just following legal advice."

Mrs. McDonald protested, "But the Ministry (of Municipal Affairs) wrote a letter saying there was no conflict of interest."

Mrs. Abbey said the whole issue had been "blown out of all propor-

(Continued on page 2)

Financial picture uncertain for Alexandria Bits and Pieces

Time may be running out on the local Bits and Pieces store. The Alexandria business, run by the Glengarry Association for the Mentally Retarded (GAMR) may be closing its doors to the public in March.

Rumors have been circulating that the store would be closing soon, but Terry Brouillet, executive director of GAMR, wouldn't confirm or deny it when contacted by *The News*, Tuesday.

"We had given ourselves a year to try and make the store more viable and we'll be making a decision at a meeting in the near future," said Mr. Brouillet.

Salaries for employees of the store, which sells wooden toys and children's clothes, were funded through a grant from the Ministry of Community and Social Services.

Although the grant expires in March, Mr. Brouillet says the association could keep the store open.

"We're hoping to generate enough revenue, so that when the grant expires, there'll still be enough revenue to continue to operate."

Look for cheaper gas prices

Alexandria residents may want to wait a few days before filling up. Although gas prices have increased since last week, the war is not over, say local gas merchants.

When interviewed, Monday, service station owners predicted fuel prices will drop .2¢ per litre daily during the next few weeks.

A gas war erupted about seven weeks ago when Cango Service Station decreased its cost of gasoline by .2¢ per litre to match Top Valu Gas Mart's price.

And last week, prices reached their lowest in five years at 35.5¢ then jumped back up to 47.9¢, Jan. 5, when Top Valu received a call from head office instructing owners Henry and Joanne Ladouceur to increase the cost.

However, the couple said they will continue to decrease prices because the station is a self-serve and they are entitled to sell gas .2¢ cheaper than full-service stations.

Cango Manager Pierre Deschamps said he will not give up either and will continue to compete with Top Valu.

"I don't feel anything was accomplished during the last gas war, but I am still going to follow their prices," said Mr. Deschamps.

Fuel costs now range from 46.7¢ to 47.9¢ a litre.

Of the nine gas stations in Alexandria, six joined the gas war but some station owners say they are going to back off and let Cango and Top Valu battle it out this time around.

Jean-Paul Gareau, owner of Gareau's Sunoco, said he doesn't think the war will end soon. When asked whether he will follow the other stations' prices, he simply replied, "No more."

Roger Leger, owner of the Texaco Station, said he will keep his prices at 46.9¢ and will not get involved in the war.

The larger fuel stations decreased their pricesd only slightly last week; they were instructed by head offices to go no lower than 42.9¢ per litre.

However Daniel Theoret, owner of Daniel's Gas Bar just outside of Alexandria, said he will continue to trail Cango and Top Valu's prices.

"I dont' want my customers to go somewhere else," said Mr. Theoret.

No firm plans for third board

While the municipality of Ottawa-Carleton may soon become home to a third school board specifically for French language students, it doesn't appear a third school board will become part of the SD&G school system.

Although there have been rumors that a French-language school board could be established in SD&G, the matter is only in the preliminary stages of discussion, a board of education official said in an interview with *The Glengarry News*, Tuesday.

"There's always talk at meetings by some individuals about other alternatives, but it's only talk. There have been no formal discussions", said John Beveridge, executive assistant to SD&G County Board of Education Director, T.R. Leger.

Gilles Metivier, the director of the SD&G Roman Catholic School Board, said Tuesday, he's aware of the proposal for Ottawa-Carleton, but says there are no firm plans to develop a French language school board in the united counties.

Within the last year, the Albert Roy Commission recommended that a French language school board serve the municipality of Ottawa-Carleton, but developing a French-language school board in this area has been a hot topic of discussion in the education community by teachers, parents and board members over the years, said Mr. Beveridge.

Meanwhile, Mr. Metivier, says the separate school board's administration is planning to meet with representatives of the French Language Education Council (FLEC) next month concerning the board's proposal to negotiate the transfer of Francophone students at Glengarry District High School from the County Board of Education to the separate school board.

The Catholic board, through a joint committee, informed the public board in September of its intention to enter into negotiations to facilitate a smooth transfer of French-language secondary school students by Sept. 1, 1989.

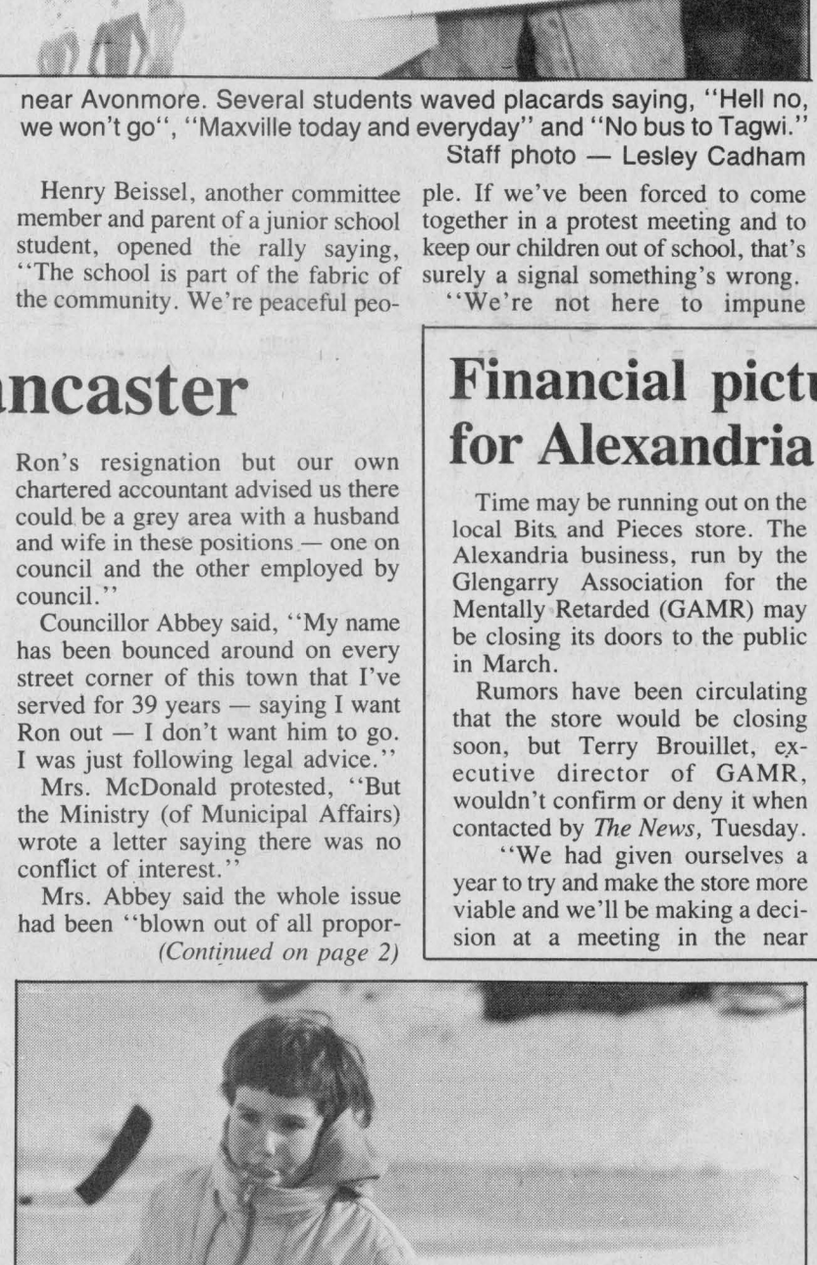

Raisin River skating

Little Megan Sloan of Williamstown was one of about 20 skaters enjoying the freshly-shovelled rink on the Raisin River behind the Williamstown fire hall, Sunday. Every winter, the Williamstown Fire Department erects lighting for night skating and tends to the rink.
Staff photo — Lesley Cadham

Grant to enhance Co-op education

The SD&G County Board of Education has received a $75,000 provincial grant for its co-operative education program.

The program began about seven years ago and students are placed by high schools in business and industries to gain a marketable skill.

The co-operative education program will involve the SD&G County Board of Education, SD&G Catholic School Board, Youth Employment Counselling Centre, Akwesasne School Board, St. Lawrence College and Canada Employment Centre working closely together with high school students.

"The expected impact from the partners is to promote the program and to enhance opportunities for unemployed youths through work and education," says John Beveridge, executive assistant to SD&G County Board of Education Director T. R. Leger.

Mr. Beveridge says the role of each group is to develop a technical system to support co-op education and work placement.

"It will also have an effect on the employers, who will become more knowledgeable with the objectives of our program," says Mr. Beveridge.

The board recently was awarded a $50,000 grant for a program aimed at trying to keep students from dropping out of high school.

The program will focus on student drop-outs and retention and finding a solution to the problem.

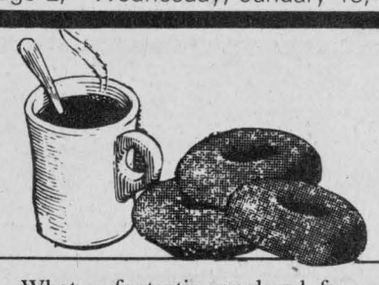

ALEXANDRIA COPY CUP
Lesley Cadham

What a fantastic weekend for skating out on Mill Pond! The recently cold weather provided an excellent ice surface and Alexandrians of all ages could be seen enjoying themselves in the warmer weekend temperatures.

A rose goes out to the Alexandria Fire Department, the virtues of which have been extolled by a resident who says firemen were extremely prompt at answering his call. Ivan Bedard, who lives up Hwy. 43, says his jeep, parked in his garage, caught fire and he was extremely impressed by the speed with which the department responded.

Another rose is awarded to Alexandria resident and Air Canada Pilot Steve Crutcher, who came to the aid of two loons and a great heron by arranging a free flight to Florida and the paperwork to get the birds across the border. They had been unable to migrate south because of damaged feathers. Mr. Crutcher must have a soft spot for winged creatures; he owns a 40-hectare bird sanctuary in the area.

* * *

I hear Ottawa Cablevision is looking into the possibility of televising local events on our local cable station, channel 12. This would, of course, include Alexandria town council meetings. If I think those meetings are lonely now, wait until they're televised. Even the councillors may bow out of the occasional meeting, knowing they won't miss a thing. And can you imagine the councillors' attitudes if they knew they were on camera? While those who are somewhat quieter would become even more tight-lipped, others who tend to vocalize opinions (perhaps loudly) would have the opportunity to perform to an even wider forum. There's no telling what would happen . . .

* * *

Doreen MacMillan of Alexandria spent the Christmas and New Year holidays in Glengarry Memorial Hospital but enjoyed visits from daughter Priscilla Blyth of Verdun, Que. and sons Stan of Kitchener and Ivan of Vancouver. Also visiting Mrs. MacMillan were her granddaughter Heather and husband Jim Sandbeck of Lasalle, Que.

* * *

Our apologies to Bea Macdonell for an error in last week's Copy

* * *

Cup. Let's try again.

With Bea over Christmas were her son, Joe Macdonell from Balmertown and Shirley and family from Ottawa.

* * *

Feel like putting a cool $100 to good use? The Alexandria Lions Club is once again selling tickets for the 500 Club draw. Prizes include a 1988 GMC S-15 pickup truck, a 1988 Chevy Cavalier and a 1988 Ford Tempo. There will also be 50 draws for prizes of $100 each and winning tickets will be pulled on March 11 at the Alexandria Lions Club Dance at the Glengarry Sports Palace. Admission is free to anyone holding a ticket. Does the anticipation of owning a brand-new truck put you in the mood to gamble a little? Tickets can be obtained from Lions Club members.

* * *

I guess it's time to bid farewell to Alexandria resident Paulette Houde, who has moved to St. Zotique to operate Beaupre's Motel, which she purchased Jan. 4. Some trivia: The motel was sold to Mrs. Houde by former Green Valley residents Bernie and Marilyn Lajoie. They owned the place for nine years and are now going into semi-retirement in a newly purchased home on Lake St. Francis.

* * *

Gaelic classes will resume, Saturday (Jan. 16) at Glengarry District High School. The classes will again be led by Donald Rankin of Ottawa and are held Saturdays from 1:30-4:30 p.m. There is still time to join and beginners are welcome.

Walk-out staged to protest school's closure

(Continued from page 1)

committee and a parent of a junior school student, told the audience she had never heard of grades 7 and 8 students being put into high school. In fact, she said, the Ministry of Education in a brief, advised against the placement of grades 7 and 8 students in a secondary school.

She also said that the brief stated that actions must reflect the needs and wishes of the community and that parents had made it crystal clear that the community did not want the children to go to Tagwi.

Mrs. Johns announced if Maxville Senior School had to close and an extension to the junior school could not be readily constructed, parents would reluctantly agree to portable classrooms. Anything short of subjecting the students to the long bus ride to Tagwi.

"Do you want to go to Tagwi?" Mr. Beissel addressed the students.

"No!" came a thunderous reply.

One parent apparently found the issue an emotional one; when she tried to express her opinion to the audience, she broke down and cried.

Another parent, given the opportunity to express his feelings, suggested school taxes be withheld to make the point.

Dunvegan resident Jean Guy Paré told parents to put the money they would pay in school taxes into a neutral bank account, where it could not be accessed.

"When you don't go to their meeting, they'll come to your meeting," he said.

Another Dunvegan resident, Gary Geddes, called Tagwi a "colossal mistake," adding that the board's prime motives for moving young students to Avonmore was to cover up their embarrassment at building a school that can't be properly utilized.

"They're (the board members) are prepared to irreparably damage any community within their jurisdiction to take the life out of the community," he said.

He also said he thought money should have been spent to maintain the school, that the roof should have been tarred to prevent water leakage.

The estimated cost of repairing the school — $650,000 — was greatly inflated, he charged, adding, "The facilities committee is really running the board, or is the mouth for somebody who will not tell us the truth."

Tagwi opened its doors to 900 students when it was constructed a few years ago, however, declining enrolment in all SD&G schools has lowered the number of Tagwi students to under 500; there is capacity for 1,100 students, says Chairman Gunn.

Mr. Geddes said he was tired of pleading with the board to keep the senior school open, adding, "They're making us sound like broken records and I take great offence to that. Sweep the entire board clean and elect a new one."

Several students also expressed their views. Maxville Junior School Grade 6 student Sherry MacIntosh said, "We want to stay (in Maxville). We've been together since kindergarten and we want to stay together. There's no reason to close the senior school; the good part is still a good part."

It was then that Kenyon Township Reeve Wilfred Vallance decided to present his opinion. He told the audience he'd been following the issue longer than anyone else in the room.

"We have a problem here today. I'm disappointed in the committee and the parents, that you would use the children to gain an adult point of view, to keep students out of school.

"I'm not taking sides. If you want to go for it, I will help you in any way, but not by keeping the children out of school. Don't use anybody for a crutch," he said.

But later, junior school students stepped up to the microphone and said Tagwi students don't want the grades 7 and 8 students there, and questioned why were they going. The Grade 9 students have a tough enough time on the bus, so imagine what the younger students will go through, they said.

Chairman Gunn, again during a telephone interview, said he felt the children were a reflection of their parents; the parents wanted the children to stay and the children were complying with their wishes.

"You want a new school in Maxville?" he asked. "Fine. We'll raise your taxes. If we had the money would we build (a new school) in Maxville? Probably. But we don't have the finances."

The board of education facilities committee is expected to present recommendations, Jan. 26, to close Maxville Senior School June 30 and to bus the students to Tagwi. Students currently in the Late French Immersion program at the senior school would be, under these recommendations, permitted to finish the year at Laggan Public School.

"We have 16 townships plus the City of Cornwall, not just Maxville," said Mr. Gunn.

Truck and grader collide

A Monkland man walked away without serious injuries after his vehicle collided with a Kenyon Township grader Jan. 5.

Marcel Bourgon, 29, was driving east on Hwy. 43 in his 1985 GMC van when it collided with the rear of a grader near Dornie Road.

Grader driver David Bissonnette, 21, of RR5 Alexandria, was plowing snow along Hwy. 43 prior to the accident.

Mr. Bourgon's vehicle was severely damaged, while there was light damage to the grader.

Mr. Bourgon was taken to Glengarry Memorial Hospital with minimal injuries, treated and released. Mr. Bissonnette was not injured.

Fire damages Glen Walter home

A fire in a Glen Walter home caused $60,000 damage, Saturday afternoon.

Although the five-bedroom home is still standing, the kitchen and basement were destroyed in the blaze.

The house, owned by Patrick and Suzanne Lefebvre, is located on Patrick Street.' Glen Walter Fire Chief, Mike Leger, said the blaze began in the basement fire place and eventually spread to the main floor causing it to collapse.

The firedepartment received the call at 1:15 in the afternoon and battled the blaze for four hours.

The Williamstown Fire Department was called as a back-up.

Sinnott to stay in Lancaster

(Continued from page 1)

tion like a bag of feathers ripped open — no one can stuff them all back in. I feel I am owed an apology." She further threatened to take the matter to the human rights commission.

Mr. Davies questioned the way the petition to keep Sinnott on was handled, saying there was no opportunity for people to sign if they felt the councillor should resign.

"If anyone in the village felt that way, they were free to circulate their own petition. This is a democracy," Mrs. McDonald replied.

Reeve Milton MacDonald said that under the Municipal Act it "is all perfectly legal for Ron to continue — I'm happy the problem has been solved."

In an interview Mrs. Sinnott pointed out that "many people in the village think that the clerk-treasurer has a vote on council. I have no vote. Only elected councillors have a vote. The clerk-treasurer is an employee of the village. I have no voice in any decision. My job is to record the meetings, pay the bills, and prepare agendas for meetings — under the council's direction."



LUCKY DOLLAR FOOD STORES
LUCKY DOLLAR
Green Valley, Ont. 525-3081

Chuck short rib or Blade Roast — 1.69 lb. 3.70 kg.
USA, Canada No. 1 Tomatoes Large — 59¢ lb. 1.30 kg.
Mapleleaf Side sliced Bacon 500 g — 2.68
Canada No. 1 Cabbage — 69¢
Cross rib Roast — 1.98 lb. 4.97 kg
Ontario No. 1 Green Peppers — 89¢ lb. 1.96 kg.
Mapleleaf Wieners 450 g. — 1.98
USA, Canada No. 1 Mini Carrots 12 oz. — 79¢
Boneless Stewing Beef — 1.99 lb. 4.39 kg.
USA, Canada Fancy Granny Smith Apples — 69¢ lb. 1.52 kg.
Maxwell House Coffee 369 g — 2.79
White Swan Toilet Tissue 4 rolls — 1.49
Kam or Klic Luncheon Meat 340 g. — 1.59
Catelli Spaghetti Sauce 500 ml — 1.89
Catelli Spaghetti and Macaroni 900 g — 1.19

Prices in effect until Sat., Jan. 16/88. We reserve the right to limit quantities.



TOYOTA
ALL NEW FOR 1988

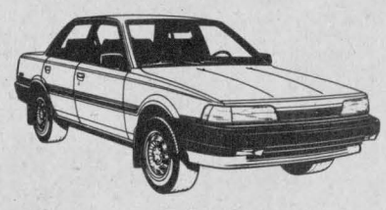

1988 CAMRY
Family Sedan
with 4 x 4 option

1988 COROLLA
Sedans and Wagons
Totally Redesigned
from bumper-to-bumper





1988 PICK-UP
Now with optional
V-6 Engine

See them today at....
TOYOTA HIGHLAND
Motor Sales, (Maxville) Ltd.
We Believe In Service
Main St., Maxville 527-2735 or 347-3950

Come In From The Cold!



and
Save! Save! Save!
20% OFF
Regular Price
ON ALL WOOL IN STORE
CLEARANCE ON SOME DISCONTINUED YARNS

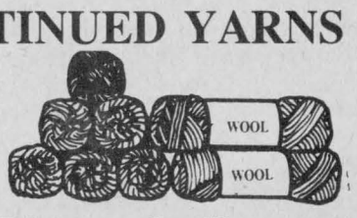

98¢ 50 gr. balls

Knitting & Crochet Courses
Beginners & Advanced
Starting in February
Register Now!

Bizarre
WOOL, ARTS & CRAFTS
44 Main St. N.
Alexandria
Ontario
525-1598
2-1c

The Glengarry Scene

Tourist status sought for Lancaster

by Pauline Ashton
News correspondent

A Village of Lancaster merchant has appealed to council to designate the village as a year-round tourist region to allow stores to remain open seven days a week.

Freshmart owner Bruce Maynard documented the request in a recent letter to council. Under current provincial legislation, Lancaster is a summer tourist area from April 1 to Oct. 1; during those months, stores can open on Sundays. Recently, the province passed the Sunday shopping issue back to the municipalities, giving local governments the option.

Council discussed Mr. Maynard's request at last Thursday's council meeting.

Reeve Milton MacDonald said, "I don't think we should make a move on framing legislation for Sunday shopping until we've sounded out the Chamber of Commerce and other interested people in the area. I know the churches don't like Sunday shopping."

In his letter to council, Mr. Maynard noted increased pressure on him by tourists and cottage owners who more and more are using their cottages and local sport areas on winter weekends. Maynard said he could open his store on Sundays under present legislation by closing down some aisles, to satisfy the province's regulation regarding store size.

Marg Millett, owner of the Big Dipper convenience store, told *The News* Monday, "Sure, Freshmart being open Sundays in the winter would really hurt my business — it might even drive some of the little guys out of business — but that's not the point here. It is not a question of what I want or what Bruce wants for his store — it comes down to what the people in the community want. I think it was an excellent idea for council to sound out all views."

A village businessman who did not want to be identified said, "My personal view is that I don't like Sunday opening. I think we should keep one day free from commercialism for rest and reflection. But if both Cornwall and Alexandria open for Sunday business, Lancaster will be forced to open, or the village will die commercially."

Cornwall man fined $1,000

A Cornwall resident was given the option of paying a $1,000 fine or serving 20 days in jail for impaired driving.

Stephen Sauvé, 20, pleaded guilty to the charge in Alexandria Provincial Court, Thursday, and chose to pay the fine.

Mr. Sauvé was arrested by Lancaster OPP after he lost control of his vehicle. He admitted to officers that he had been drinking alcohol. His readings on the breathalyser were 209 mg and 205 mg of alcohol in 100 ml of blood.

The accused was travelling on the 'nine mile road' in Charlottenburgh Township, Nov. 14, when he swerved and skidded into the ditch to avoid a dog which was crossing the road.

Mr. Sauvé's licence has been suspended for 14 months.

Local youths fined, put on probation

Two Glengarry youths were placed on probation for one year after pleading guilty in Alexandria Provincial Court Thursday to theft not exceeding $1,000.

The names of the accused cannot be published. One offender is under age 18 and disclosing the identity of the older girl would lead to the identification of the youth.

In addition, the older offender was fined $100.

The two were arrested Dec. 4 by Alexandria OPP, after they were seen leaving Paddy's Casual Attire with two sweaters that they had not purchased stuffed inside their coats. Co-owner, Denis Abrames was entering the Main Street store when he observed the offenders pulling the items out of their coats. He proceeded into the store and discovered the merchandise stolen.

Mr. Abrames called the police and the items were recovered within an hour.

The sweaters were valued at a total of $205.

Keep windows clear: OPP

The Lancaster detachment of the Ontario Provincial Police are now warning drivers that failure to keep their vehicle windows clear of snow, ice or frost could result in a fine.

"We would like to cut down on the number of accidents this winter," said Community Services Officer Const. Gilles Ruest, by encouraging drivers to clean off the windows of the vehicle.

"This will afford you a good clear view from all directions."

Failure to keep windows clear could result in a $53 fine, he said.

Cleaning off headlights is also important, said the community services officer.

The detachment also reminds property owners that it is illegal to put snow on a highway.

"Persons found responsible for doing so will be charged," said Const. Ruest. "This practice could result in a lawsuit if an accident occurs as a result of snow deposited on a roadway."

Correction

Due to a technical error, the name of Glen Sandfield correspondent Lorna Chapman was omitted from the list of staff on the front cover of *The Glengarry News* Christmas supplement, issued Dec. 16.

We regret any inconvenience caused to Mrs. Chapman due to this error.



Shinny on the mill pond

Sunday's weather was perfect for a little shinny on the Mill Pond, and that's exactly what these youths did. Silhouetted against a picturesque sunset, Dominic Diotte, Lucien Lefebvre and Martin St. Jean enjoy a friendly game. Earlier in the day, well over 100 skaters enjoyed the fine ice conditions.

Staff photo — Joe Banks

Lancaster Township to market 40 lots

Lancaster Township has awarded a contract to Royal Lepage of Green Valley to market the first 40 lots of the Lancaster Heights subdivision.

The two-acre lots, located at the east end of the ninth concession near the Quebec border, are expected to be available for sale in the spring for anywhere from $12,000 to $15,000 and up.

The township confiscated 280 acres of land 10 years ago because the taxes had not been paid in 20 years. About 80 acres have been sold over the years.

And instead of hiring a developer to plan and sell the lots, the township will proceed on its own.

"It's a bit unusual," admits Township Clerk Mike Samson, "but this is the only way the township can get back even a fraction of 20 years of unpaid taxes."

At the Jan. 6 council meeting, council noted that bulldozing of access roads into the property had been completed and that the lots could be marketed as soon as gravel had been spread and grading done.

The land is wooded and boasts a two-acre lake. A high point provides a view of the mountains in New York State and Quebec Eastern Townships.

More than 20 years ago the land was developed into a golf course which never got off the ground. The Township tried to sell the remaining 220 acres but only received one offer of $35,000. Township officials began to seriously think about getting into creating a subdivision.

Council also discussed another subdivision at lots 35 and 36 of the eighth concession with access by road to concession nine.

The 24 lot subdivision is currently being developed by Howard Broten and associates. Developers want to use the same engineer as the Township uses to lay out roads and prepare a plan of subdivision.

This could save developers money because they must pay any township costs in reviewing their plans. Councillors felt that the idea of a developer and the township using the same engineer should be checked for legality by their solicitors.

Reeve Bernard McDonell said, "You'd think the developer would want his own engineer."

Clerk Mike Samson warned, "We have to make it clear that the Township doesn't get stuck with any costs and that the developer's deposit covers everything. What if the engineer goofed on a sanitary drain for the subdivision — would the township be liable?"

Construction stopped on Maxville apartment

Construction of a 12-unit apartment building in Maxville has been put on hold by the Ministry of Municipal Affairs.

Nepean developer Dale Robinson hoped to rectify the problem at Maxville Village council meeting last night (Tues.).

Mr. Robinson, who purchased the old community hall on Mechanic Street West, Nov. 9, says construction has temporarily been halted because of a zoning problem, but said he didn't wish to elaborate on the matter.

He says Maxville Village council has been very helpful getting his project off the ground and hoped the problem could be resolved shortly.

Mr. Robinson was ordered by the Ministry to stop construction last Wednesday, after it was learned his property was zoned industrial.

Construction of the four one-bedroom and eight two-bedroom apartments began Nov. 15.

Mr. Robinson hopes the apartments will be completed for May 1.

There will be six basement apartments and six on the main floor. Some will have lofts. Other features include carpeted rooms, with the exception of the kitchens, which will sport hardwood floors.

Maxville man fined $600 for impaired driving

A Maxville man was fined $600 and had his licence suspended for one year, after pleading guilty to impaired driving.

Albert Russell, 55, of Lot 7 Conc. 6, Kenyon Township, appeared in Alexandria Provincial Court, Thursday.

On Dec. 19, a police officer observed Mr. Russell driving erratically about one mile outside of Maxville. The vehicle was pulled over and the officer detected the smell of alcohol on the offender's breath.

Mr. Russell's readings on the breathalyser were 251 ml and 265 mg. He was given three months to pay the fine.

$300 fine, probation assessed to Alexandria woman for impaired

A Cornwall woman was fined $300 and placed on six months probation in Alexandria Provincial Court for impaired driving.

Pearl Michaud, 46, pleaded guilty to the charge.

Mrs. Michaud was arrested by Maxville OPP after she admitted she had been drinking while driving. Breathalyser tests revealed readings of 190 mg of alcohol in 100 ml of blood.

Police had observed the woman's vehicle parked on the side of Loch Garry Road in Kenyon Township. Mrs. Michaud said she pulled over after she realized she was too impaired to drive.

Lancaster Village council briefs

The regular monthly meeting of Lancaster Village council was held at the village office, Thursday, Jan. 7. The meeting had been postponed from Jan. 5. The following are items dealt with by council.

Village sewer system to be studied

The ongoing problem of sewer seepage will be attacked by a full-scale needs study of the village sewage collection system by Cornwall consulting firm McNeely Engineering. Another problem — the clogging of pipes due to iron in the water — will also be studied.

The study committee will be composed of two village employees, Reeve Milton MacDonald and two people from the Ministry of Environment, which installed the system.

New meeting time

Lancaster village has changed the time of council meetings from the first Tuesday of each month at 1 p.m. to the first Wednesday of each month at 1:30 p.m.

Water tower fully functioning

After nearly a year of maintenance work, the Lancaster water tower was filled up last week and is now supplying the village. Water is no longer flowing from the nearby temporary pumping station, which was set up by the Ministry of Environment and which will be dismantled in the spring. Council was assured by Reeve MacDonald there will be enough water pressure in case of fire.

Animal control lacks in village

Angry village resident Jerry High came to council last week with a dog beef. "Do we or don't we have a dog catcher around here?"

High said, "I caught a dog going through my garbage again and he's tied up in my back yard. When I called the village office for the animal control officer they gave me Olaf Rumke's name. But he says he's not working for the village any more. So what do I do with this dog?"

Reeve Milton MacDonald told him to keep the dog tied up.

"I'll get in touch with Rumke — he told me verbally he would stay on," he said.

Office assistant hired

Council approved the hiring of Marilyn Lebrun as the office assistant to Clerk-Treasurer Virginia Sinnott. Mrs. Lebrun will be taken on part-time, 20 hours a week, beginning immediately. Council also raised the stipend for cleaning the fire hall from $250 to $300 a year.

Snacks available at rink

Kim Adcroft and her husband Mark have offered to supervise skating at the municipal rink weekday evenings beginning at 7 p.m. The couple will sell hot chocolate, cold drinks and chips from the snack bar and plan to draw up schedules for hockey, free skating, and broomball. If plans work the couple will consider drawing up some weekend schedules of supervision.

Supported resolution

Concerned by the build-up of waste materials, Lancaster Village council passed a resolution supporting the Township of Peel requesting provincial legislation curtailing and prohibiting the manufacture, use and distribution of non-biodegradable and non-recyclable materials.

New appointments

Council's appointments to committees and boards for the year include Janette Abbey to Raisin Region Conservation Authority; Ron Sinnott, Jennifer Charbonneau and Solicitor Paul Syrduk on recreation; Mrs. Abbey and Denise McClements to housing; R. Sinnott on industry; Milton MacDonald on fire department; R. Sinnott to roads; Milton MacDonald on Lancaster PUC and Mrs. Abbey on waste management.

Lancaster Township council

The regular meeting of Lancaster Township council was held at the township office in North Lancaster, Wednesday, Jan. 6. The following are items dealt with by council.

Clean-up Pavilion

Councillor Richard Vaillancourt has called for Lancaster Township to send a letter to Mike Hurtubise, owner of Green Valley Pavilion, asking him to clean up the debris from the August fire.

"It's an eyesore. After all, that fire was way back last August. We should give them till June 1 to remove the debris."

Looking for animal control officer

Lancaster Township will soon be advertising for a new animal control officer.

The current control officer has agreed to stay on until a replacement is hired. "I guess these control officers don't mind collecting the fees," Clerk Mike Samson said. "It's running around after the loose dogs that gets them down."

Granny flats a laughing matter

Notification from the Ministry of housing that Lancaster Township had been chosen to be part of a survey on the need for "Granny Flats" practically got giggled out of council.

"What are Granny Flats?" Reeve Bernard McDonell wanted to know.

Deputy-Reeve Charles Sangster described them as portable two-room bungalows installed in the back yard of city homes for grandparents who want to live near their children.

"But I can't see how we could do a survey in this township," Mr. Sangster said, "We don't have sewers or water connections to hook them into."

Clerk Mike Samson was instructed to call the Ministry and beg off.

Support for passing lanes

More support for Councillor Roch Major's recent resolution to install passing lanes to move traffic at the intersection of Hwy. 34 and Lancaster's ninth concession and the first of Kenyon was received from Charlottenburgh Township and SD&G Counties Council.

Letters of support have already flown in from Alexandria and the townships of Kenyon and Lochiel. The resolution has also been sent to the Ministry of Transport and Communications.

Salaries increased

The township has increased the pay for its full-time workers to $10.50 an hour, up from $10 — and part-time workers to $7 an hour, up from $6.75. Office workers will be offered a five per cent increase — enough to keep up with inflation. Holidays are still under discussion and the township is looking around to see what other municipalities offer.

McLeod Bridge

Council is looking into an application from contractor John Chisholm of Alexandria. The company has requested an extension of time to finish work on the McLeod bridge.

It has been closed for several months.

The contract was awarded in October but work did not start until November and should have been finished within a few weeks.

Editorials/Opinion

THE GLENGARRY NEWS

Eugene Macdonald
President
Lesley Cadham
Editor

Joe Banks
Publisher
Lindsay Cameron
Advertising Manager

Published Wednesdays by The Glengarry News Limited at 3 Main St. S. Alexandria, Ontario K0C 1A0. Address all correspondence to Post Office Box 10, Alexandria, Ontario K0C 1A0.

Telephone (613) 525-2020 or 525-3271
Second Class Mail Registration Number 1302
Subscription Rates: $18 per year within 40 miles of Alexandria; $22 per year in Canada beyond 40 miles and in centres with door-to-door postal delivery; $65 per year outside Canada.

Single Copy 45 cents
Member of the Audit Bureau of Circulation, the Canadian Community Newspapers Association, the Ontario Community Newspapers Association, the Ontario Press Council and the Glengarry News Press Council.

The Sinnott dilemma: a tempest in a teapot

The matter has been brought to a conclusion of sorts, but Lancaster Village ratepayers and councillors saw firsthand how touchy the subject of conflicts of interest can be. And though the exercise they witnessed did not end in a resignation, it well illustrated how sometimes the constraints under which municipal politicians conduct themselves can serve as a yoke around the necks of council.

It's clear now that the entire matter of Ron Sinnott's offer to resign because his wife was hired as Lancaster Village's clerk-treasurer, was a tempest in a teapot. He was not a member of the village selection committee that hired his wife. He did not use his position in any way to further his wife's chances at getting the job. And there is no provision in either the Ontario Municipal or Conflict of Interest acts which compel him to declare a conflict or offer his resignation.

The councillors who suggested that Mr. Sinnott resign due to the potential conflict should have reviewed provincial law first. The municipal Conflict of Interest Act states that the only person who can decide whether a municipal official is breaking the law is a provincial court judge. And while the onus is always on the official to declare a conflict if he thinks there is one, a declaration and abstinence from discussion of the matter in question is appropriate.

Unfortunately, Councillor Sinnott contributed to the problem by his own lack of knowledge of these provisions. Morally, his offer to resign was a noble decision; it's important that a municipal politician be seen to be concerned about potential conflicts. But legally, it wasn't necessary , it prompted excessive public concern and almost precipitated the loss of "a valuable and experienced councillor," according to village Reeve Milton MacDonald.

Perhaps most disturbing in this case, however, was that the entire matter was never a question of conflict, but of potential conflict. In Mr. Sinnott's case, a conflict would clearly arise if council wishes to discuss his wife's salary or her work habits. In these cases, he would obviously have to declare a conflict of interest and leave the room. Outside of these instances, it's difficult to see how the situation would become untenable.

We suggest there are few councillors who can see conflicts before they arise. If any did, it's a fair bet they would not (or should not) run for council in the first place.

And given the demographic constraints of a municipality the size of Lancaster Village, finding and convincing quality individuals to run for council is an onerous task at the best of times. It is, after all, a thankless job, made even more so when a situation such as the one Councillor Sinnott endured, arises.

The upshot of all of this is that there was never a need for the councillor to declare a conflict of interest, nor was it within the jurisdiction of his colleagues to judge whether he was in conflict.

One supporter of Mr. Sinnott stated the issue had been blown out of proportion. That's true. But the negative reverberations that resulted from it may well be felt for some time to come in the form of fewer candidates at election time and a general doubt of the abilities of elected officials to properly — and prudently — estimate when conflicts of interest need to be declared.

Can interest in a carnival be renewed?

Now that the ice is on the lakes and sufficient amounts of snow lie on the ground to satisfy skiers and snowmobilers, thoughts begin to turn toward those marvellous community festivals — the winter carnivals. Glengarry County's many communities offer these brief respites from winter, but Alexandria in recent years has not been one of them.

It's a shame, because the town offers a perfect location from which to run a carnival — Alexandria Lake and the park. The town did feature a winter festival some years back, but lack of interest brought its demise.

Is it time to renew interest in a winter carnival in Alexandria?

One need only look at the tremendous interest Ottawa's Winterlude attracts to see the benefits derived. All activities there are centred from the Rideau Canal, the longest skating rink in the world. Alexandria's lake obviously can't compete with the Rideau, but it provides a perfect setting for a variety of activities from barrel-jumping to snowmobile racing.

But it takes people, interested people who are willing to give up their time and energy.

Perhaps the town's recreation committee can research the possibility of re-kindling a winter festival, and at least get the ball rolling. It would be one more attraction for the town to provide its residents with an invaluable interruption from the season's climate.



We'll stay in the old home town

RAMBLING REPORTER
Eugene Macdonald

Times like this, when the deep freeze has us in its grip, is when we wouldn't exchange our small-town living for the big city for anything. We're thinking right now how cold some big-city types must be as they stand on the corner, chilled to the marrow and cursing the bus that's slow in coming.

And how frustrated they must be when a bus finally arrives and it's the wrong one. That must be chilling.

In this first big chill of the winter, who'd want to change places with those unfortunate Montrealers who are having to cope with power interruptions because the cold weather has caught Quebec Hydro with its power supply unable to cope. Too many people are trying to keep warm and as a result they may find themselves cooling off in the dark until power can be restored.

It must be anything but comforting for them to be reading by candlelight that their provincial government has signed a $16 billion contract to supply power to New York State in the years to come. More power for export, but not enough to keep the people warm through the big freeze.

Once we were more mobile and we liked to ramble. But when the mercury was way down, so was the urge to ramble. And that's what's nice about the small town. Less than three blocks will take you to church, or post office or curling rink, if you're not living right out on the fringe. One can ramble almost anywhere one wishes and still keep the frost from nipping one's ears.

T'ain't so in the city, where the thermometer can go every bit as low and where practically nothing is in rambling range.

We'll sit out the cold spell in our small town. And strangely enough we'd probably be expressing the same sentiments if this was July and we were having a heat wave. That city pavement can hold the heat and it's a lot harder to find a breeze at St. Catherine and Peel than it is at our our Main and Peel.

Must be we're the small town type. Whether we are or not, we prefer to weather the winter cold and the summer heat right here in our old home town.

Changes here make your support crucial

AFTERTHOUGHTS
Joe Banks

It may not be obvious to you, but *The Glengarry News* has seen substantial changes over the past few months, mainly in staff. Not only are we muddling along with a new publisher (yours truly) who still hasn't met all the people he wants to meet, but the old weekly has a new editor, Lesley Cadham, in the chair.

As well, Peter Conway, known to most of you as *The News'* sports editor, has taken up duties as senior news reporter. And Janet Clermont has come on staff recently as *The News'* new sports reporter. Upstairs in production, we've hired a new typesetter, Susan Brent, and expect to hire a new proofreader in the near future.

A small community newspaper like *The Glengarry News* does not absorb changes like these easily, especially when they come so close together. Good staff are always difficult to replace. But the dedication and hard work by those still here have made the transitions easier, both for those in the new positions and you, the reader.

Still, new people in key positions create the special problem of spurring us to regenerate contacts. All newspapers must rely on these contacts, indeed the general public, to give them an idea of what's going on out there. We've never owned a crystal ball and our staff is not telepathic. So we have to rely on contacts and you, our readers.

It's not easy trying to be all things to all people. And yet, hundreds of newspaper publishers and editors try to do that every week. We want to appeal to as many people in the community as possible to ensure the paper contains a good balance of news, features, photographs and sports.

Lately, especially over the holiday period, you probably noticed a smaller *News* than usual. Actually, the paper is always on the lean side this time of year due to a seasonal decline in advertising. But as the paper's size decreases, so does the space allocated to news. That means we don't always get all of the material in that we want or, more importantly, that you want.

We realize only too well your frustration when you open this newspaper and find the item you submitted to us cannot be found in the news columns. Whether it's your daughter's graduation or simply a report from a Women's Institute chapter, we understand that it is important for you to see that material published.

It's important for us, too. Getting names of people in and from the community helps to sell our newspaper. And it helps to fulfill our obligation to the community as an information vehicle, one that exclusively cares about Glengarry County and its residents.

My goal as publisher in the weeks and months to come is to see that all news brought in is inserted without delay. I also wish to publish more photographs of events taking place around the Glengarry community, quality photographs that will tell a story and bring attention to the subject being covered.

I want to publish the kind of community newspaper that responds to your needs, one that's easy to read both in terms of editorial and advertising content.

It sounds simple, doesn't it? But it can't be done without support from the community, in advertising dollars and readership. But we need you, our readers, to tell us of the events happening in your village, township or town. And, perhaps most importantly, we need your input, both positive and negative.

You may have heard these words from another person at another time, perhaps even from my predecessor. But the changes at *The News* in these recent months really make it necessary for us to emphasize your value to us.

Lesley and I, after all, are strangers to just about all of you. Both of us want to meet as many of you and your organizations as we possibly can, to listen and to learn and of course to get to know you better.

Drop in for a visit. We don't bite. We're not the nasty, fire-spitting ogres you might think. We're just trying to do our job in the best way we know how.

Mainly that amounts to putting out a product the public will want to read. And perhaps even a product we all will be proud of.

Our letters policy

The Glengarry News welcomes letters to the editor.

Our readers are invited to express their opinions on just about any subject and we feel a lively letters column helps make a more interesting community newspaper.

All letters must be signed. In special circumstances, letters may be printed anonymously at the request of the author and the discretion of the editor.

We reserve the right to edit letters for spelling, grammar, accuracy and good taste. Letters may be rejected if they are found to be libelous or in poor taste.

A telephone number should accompany the letter in order to confirm the identity of the author.

An eye for an eye?

EYE ON ALEXANDRIA
Lesley Cadham

Last month's review of Alexandria town council's standing committees has provided a gastronomical smorgasbord for thought.

On Dec. 29, Mayor J. P. Touchette, Reeve John Cormier and Deputy Reeve Roger Lemieux met to carry out the review, making a few very interesting changes here and there, one of which was Councillor Fern Séguin's appointment as chairman of the environment committee.

Membership in council's nine standing committees and on the town's various committees and boards has been a point of contention since the current council came into power in 1985.

In fact, the champagne glasses used during the inaugural celebration had barely been put away when Reeve John Cormier resigned as chairman of the parks and recreation committee and Councillor Fern Séguin bowed out of his "controversial" market value assessment and environment committee.

At the time, Reeve Cormier said he felt that his appointment to the recreation committee should have included a seat on the Glengarry Sports Palace board, because many activities involved both groups . . . "the right hand should know what the left hand is doing," he explained.

Councillor Séguin told council he felt the reeve should have been appointed to the finance and administration committee and that his own chairmanship of the market value assessment and environment committee was a "keg of dynamite." He called the appointment "a knife in the back . . . a suicide mission."

He further informed council he had appointed himself "policeman" and would be watching "every move and every board" and would report "any irregularities to the Ontario Municipal Board. I hope nobody has any skeletons to hide."

It wasn't long before a shuffle occurred; Reeve Cormier took over chairmanship of the finance committee, giving parks and recreation to Councillor Jacques Joly, and Councillor Séguin assumed leadership of the fire and light committee, shifting responsibility for the "keg of dynamite" to Deputy Reeve Roger Lemieux.

But all was not to remain quiet. Controversy was rekindled early in 1987, when Councillor Séguin resigned from the chairmanship of fire and light and membership on two other committees.

His move was a revolt against the "political cesspool" of the town's "phony administration." He called for an immediate committee review and went as far as to say that Deputy Reeve Lemieux should not have been stuck with a "little nothing committee" such as the environment committee.

On Dec. 29, Councillor Séguin was re-appointed to the "little nothing committee." An eye for an eye, perhaps?

Another interesting tidbit: Councillor Larry Yaguchi, one of the "gang of four" which called for an investigation into the operations of the Glengarry Sports Palace has been appointed to the sports palace board of directors.

Kicking the habit

WORD SKETCH
Sybil Carello

I didn't want it to happen but inside of 6 1/2 weeks, I've changed into the most dreaded of two-legged species — a reformed smoker.

For more than a decade I've watched these alarmingly passionate souls define and redefine their reasons and methods for kicking the habit.

it's true, I could barely see them through the dirty yellow swirl of carcinogenic smoke which served as my immutable aura at the time; but I could hear them. And what I heard was enough to ignite my suspicions.

Now I'm in their spotlight muttering their heartfelt phrases. It's led me to believe that it's not possible to quit smoking without becoming an evangelist. And only other evangelists can truly understand that in one sense we've really come a long way.

When our speech becomes rabid and we begin to wildly gesticulate, please have patience. It's only because after so many years, we're finally, mercifully able to breathe at regularly spaced intervals. Our clothes no longer smell like they've been dragged through a gutted, smoldering building. And the glaze in our eyes is the simple joy of knowing we'll never again be held responsible for burning holes in carpets, furniture, family pets and beloved spouses.

"I hear you've quit smoking," say smoking and non-smoking friends. "Yes, but please don't ask me to go into the details" I beg, feigning exasperation. (Meanwhile I feel like a long-distance sprinter waiting for the blast of the gun to set me off.) And, sure enough, someone eventually begs me to elaborate. Next thing I know, I've managed to verbalize every waking and sleeping nuance of my existence since butt-out day, Friday, November 27, seven minutes and 26 seconds after three o'clock, 1987. (I'm seriously thinking of tatooing this date along my right hand index finger.)

". . . Uh huh . . . That's right. I've turned into a munching machine . . . seven pounds . . . can't fit into any of my tailored clothes . . . but yoga is saving my life . . . it's the truth . . . I'm not kidding . . . and I'm sleeping, hearing, seeing, smelling, tasting, breathing, laughing, dancing, deducing, . . . better . . ."

Oh shutup.

"So tell me, what finally pushed you to quit?" is the next most-asked question. And I think of the 200 additives in each cigarette, the continuous price hike of each scabrous pack, the fact that society has turned us into criminals, and finally, the first person in my orbit who is dying of a smoke-related cancer.

For me, the choice was simple: a life of Russian Roulette or a life of weedless Wednesdays.

Letters

Reader questions VIA Rail

To the editor:

The headline of the article on future train service, "Passenger service assured by VIA" in the January 6 edition of *The Glengarry News* was perhaps slightly misleading. It is of course good to hear that, according to VIA's December 8 notice, they have "no intention or desire to abandon said services," and that the Canadian Transport Commission in its November 12 memo orders that VIA, CN and CP "shall not discontinue the said passenger train services."

In the past year, however, there have been so many conflicting memos and letters from various bureaucratic levels and so many real or threatened shutdowns of operating rail lines, that unease about the issue understandably remains.

More reassuring than any piece of paper is the federal government's decision to order CP to repair the bridge in Ste. Anne de la Perade so that north shore service to Quebec City can resume. This is the best news in a long time for those looking for signs of federal awareness of the continuing importance of rail travel. Closer to home, VIA's promise of a new roof for the Alexandria station (they are now taking bids for the contract) is a concrete sign of plans to continue operating the line. Now, if only the government would allocate funds for new rolling stock and develop an innovative approach toward attracting new customers. Canada might join Sweden, France, Japan, and the other nations which receive the benefits of modern, efficient rail service.

Julie Sobol, chairman
Save the Train Committee

Nation blessed with holiday wealth

To the editor:

This letter is sent in the hope that readers will seek a new and worthy goal in the coming year. Much effort has gone into the pursuit of happiness and joy this holiday season. We have purchased the latest products to make us comfortable and temporarily happy. However much of this nation has been blessed with material wealth, we have not been able to relieve poverty and hardship.

The United Nations declared 1987 the "International Year Of Shelter For The Homeless." It is hard to believe that we still have more homeless in our streets than ever before. The streets of Toronto contain many destitute people. It will be a long winter for many, while for some it will be their last.

In 1987 the world's population passed the five billion mark! The phenomenal growth will certainly put a strain on the earth's natural and human resources. Homelessness will increase, good supplies are already inadequate, and natural resources will be depleted. Jesus said, "the poor are always with us," even when governments make heroic efforts to relieve their plight. We long for the capacity to feed the multitude like Jesus did centuries ago. We should realize, however, that the true bread from heaven is God's Word "that is able to make us wise unto salvation."

The wonderful characteristics that Christ exhibited are rarely seen. There are many today for whom this time of year conjures up only illusions of Santa Claus. Has this myth replaced the Son of God? Has the Messiah of the Old Testament been replaced by materialism, self-interest, and insensitivity to the needs of others? Have we forgotten the rightful heir to the throne in Jerusalem who will be king over all the earth? (Isaiah 2:4)

This hope has been replaced by a religious community whose leaders confuse the joy of future peace on earth by offering good people a fantasy in the clouds at death. Nowhere does the Bible teach that heaven is the reward for righteous people. In the oft-repeated Lord's Prayer we are taught to ask that "God's will be done on earth as it is in heaven."

Unfortunately, familiarity with the Bible, as well as reverence for it's authority, have gone by the wayside. Its influence certainly has waned as acts of kindness and love to our families and neighbors are neglected attributes. In 1988, let us endeavor to read the Bible to learn of spiritual matters and to find the path of wisdom, before God's Son returns to the earth. The signs are there — the establishment of the State of Israel (almost 40 years ago), the rise of Soviet power, and widespread moral decline, all conform God's prophetic message.

The issues are vital and the times are urgent. May it be our New Year's resolution to prepare for Christ's return. It is not too late to evaluate our lives and to commit ourselves to Godly values and purposes.

Sincerely,
K. R. Curry
Toronto

Olympics should be televised in both languages

To the editor:

After reading "Council Briefs" I have to take exception in part to a letter sent by Jeannine Séguin of Cornwall to Alexandria town council.

If we have two official languages, as she states, why is the language of Quebec in French only, thanks to Bill 101. I say, "Good luck to the town council in their endeavor to have the Winter Olympic games televised in French and English."

And in agreement with Jeannine Séguin, I say Canada is our great and beautiful country.

Edna Peterson,
Alexandria.

New Glen Robertson correspondent

GLEN ROBERTSON

Club 65 held its first card party of 1988 at the Social Centre, Jan. 5.

Winners were: Arcade Trottier, Cecile Cadieux, Yvonne Carriere, Pauline Roussin and Rheal Diotte. The door prize went to Jeanne Mance Legault and draws were won by Wilfrid Cuerrier, Angus Lyman and Aline Charlebois. The birthday of the month of December is Viola Hanley's. The next card party will be held Tues., Jan. 19.

* * *

The Optimist Club's second monthly draw was held Jan. 4. A $1,000 prize was won by Hazel Barker of Alexandria. Seller of the winning ticket was Herman Parsons who received $100.

Norman Montpetit has returned to Lindsay after spending the Christmas holidays with his parents, Maurice and Florence Montpetit.

* * *

Visiting over the weekend with Maurice and Colette Sauvé were his brother Arthur and wife Jocelyne, from Montreal.

* * *

Also visitors of Maurice and Florence Montpetit were Louis and and Cecile Lefebvre of Cornwall.

* * *

Get well wishes are sent to Mrs. Mary Jane McIntosh from your many friends of Glen Robertson.

* * *

We would like to welcome our new neighbors Mr. and Mrs. Real Vaillancourt, who are residing with their son, Father Denis, for the winter.

Letter takes six-month journey to Dalkeith

There may be cause to half-believe a customer when he says, "The cheque is in the mail," and you haven't seen hide nor hair of it.

According to the family of Bill MacLeod of Dalkeith, they received a letter from the Co-op in St. Eugene, Ont., Friday (Jan. 8). Though receiving the letter was, in itself, not unusual, the fact that it took six months to make the short trip is certainly food for thought.

The letter was mailed July 13, 1987 and, despite its journey, was not dirty, ripped or tattered.

AIR CADET SQUADRON
Now forming in Lancaster
Boys & Girls between 13 & 17 wishing to join may apply in person
at the
Lancaster Legion
Oak Street, Lancaster
Saturdays between 9 a.m. and Noon
Until further notice
For information call
347-3668 or 347-3815
2-1c

Winter Melt-Down of Prices
BIG SAVINGS
for him and her
1/2 PRICE OFF
WINTER FASHIONS
SWEATERS
PANTS
BLOUSES, DRESSES
2-pce. SUITS, COATS
and MUCH MORE
The Smart Look at . . .
HIS ♥ HERS BOUTIQUE
Two Nights of Shopping Thurs. & Fri. 9-9
421 Main St. S. (Across from IGA) 525-3808

Please give
CANCER CAN BE BEATEN
CANADIAN CANCER SOCIETY / SOCIÉTÉ CANADIENNE DU CANCER

'88 A–*FORD*–ABILITY

1988 ESCORT
2-dr. hatchback, 4-speed with overdrive, AM/FM radio, rear-window defroster, tinted glass, cloth seat, steel-belted radial tires, halogen headlights and much more. Stock #88-20
9 Escorts in stock for immediate delivery
Only $8,950*
$202** per month

1988 FORD TEMPO
4-dr., 2.3 litre EFI engine, 5-speed manual, PS & PB, air, tinted glass, block heater, dual remote mirrors, electronic AM/FM stereo, delay wipers, clearcoat paint, steel-belted radial tires, halogen headlamps, much more. Stock #88-79
27 Tempo/Topaz in stock for immediate delivery
Only $11,300*
$255** per month

1988 FORD F-150
Full size Pick-up
138" wheelbase, long box. 6-cyl. EFI engine, 5-speed overdrive trans., power steering, power brakes, cloth seat, (5) steel-belted radial-ply tires, halogen headlights, and much, much more.
12 F-150s in stock for immediate delivery
For As Little as $12,000*
$267** per month

1988 FORD RANGER
108" wheelbase, 4-cyl., 5-speed overdrive transmission, knitted vinyl bench seat, (5) steel-belted radial tirs, halogen headlights and much more. Stock #88-48
10 Rangers in stock for immediate delivery
For as Little as $9,000*
$202** per month

YOU CAN LOWER THESE PRICES BY TRADING YOUR CAR
*Limited time offer, transportation and preparation included, sales tax extra, all rebates assigned to dealer, options included.
**Limited time offer, 48 month lease, 108,000 km allowance, optional buy-back, sales tax extra, all rebates assigned to dealer.
GLENGARRY
FORD–LINCOLN–MERCURY
ALEXANDRIA, ONT
Red Carpet Lease
Built Ford Tough
Where You, The Customer, Are Always No. 1
Highway 34, South Alexandria 525-3760 or 347-3780
2-1c

WINTER CLEARANCE
Of
Sports Jackets, Sweaters, Sport Shirts, Slacks, Dress Shirts by Arrow, Winter Overcoats, Jackets and Parkas, Hats, Caps, Shoes and Snowboots
20% to 50% Off
Barbara's
Men's Wear
29 Main St. S. 525-1554

Christmas visits haven't subsided in Maxville area



MAXVILLE
Gordon Winter
527-2888

Rhoda Dewar enjoyed a special Christmas present this year. At the last minute, with the airline strike over, her daughter Donna and husband, Richard Yuck with children Jeremy and Courtney, made it home from Calgary.

* * *

From Cambridge for a Christmas visit with his parents, Chris and George Chase of Mechanic St. West, came Stuart Chase, wife Ann and Sarah and Suzanne.

* * *

Dr. Johns from Hamilton spent New Year's with his son Ken, Sharon, Heather and Brian.

* * *

Former residents from quite a few years back, Iris and Gordon Marriott and children from Bradford, visited friends over New Year's.

* * *

David Danskin Jr. was recently home with his parents, Julie and Dave.

* * *

Eileen and George Colbourne recently visited with their son, Doug, and his family in North Gower.

* * *

Sincere sympathy from a wide community is expressed to the family of Walter Miller, who died in an Ottawa hospital on the weekend.

* * *

Lise St. Louis of Lise Hairdressing wishes to announce that the lucky winner of her draw of a permanent at Christmastime was Eileen Campbell of Dunvegan.

* * *

Bertha King is back in hospital and is extended best wishes for a speedy recovery.

* * *

For Christmas, Evelyn McColl had home Heather and Neil McColl and Kyle of Ottawa, Elizabeth and Dan Roy, Matthew, Peterborough and Dorothy McColl and Gary McCorkle from Ottawa.

Mrs. McColl returned the visit by spending time over the New Year's holidays with some of the family in Ottawa.

* * *

Colin MacLellan has taken over the duties of retired Pipe Major J. T. MacKenzie in some of the SD&G high schools. Mr. MacLellan became the new piping instructor last week and it is good to know that this unique credit in the schools will continue to be taught by such a qualified teacher.

Margaret and Bruce Allnutt were in Montreal and West Brome, Que., with their children and grandchildren for the Christmas season.

During New Year's week, the Allnutts entertained relatives from Spencerville, namely, Belle Hooper, Mr. and Mrs. William Hooper, Abby and Doug, Mrs. Graham Burchell, Jan and Bradley.

* * *

Helen Hunter was in Peterborough with Glenda and Ted Hunter for Christmas. Margaret, from Toronto, joined the family circle. For New Year's, Mrs. Hunter was in Ottawa with her brother, John, Marjorie MacLean and other relatives.

* * *

Visitors with Mr. and Mrs. Ted Zmijewski of Catherine St. East over Christmas were their son Andy, his wife, Johanne and daughter Caroline from Osgoode, their daughter, Barbara from Montreal, their cousin, Mala Galon from Ottawa and her two sons, Daniel, of Ottawa and Barek from Poland.

* * *

Bill MacLeod was home for the holidays from St. Lawrence College in Kingston with his parents, Lois and Campbell and family and his grandparents, William G. and Grace MacLeod of Dominionville West.

* * *

The monthly meeting of the Maxville Manor Auxiliary is called for Jan. 18 at 8 p.m. at the Manor.

* * *

On Jan. 2 on the TV program Regional Contact, Dan O'Byrne, who lives in a little CNR house near Hwy. 417 and the CNR railroad, was interviewed. Mr. O'Byrne is a brother of Mac and Herbie of the village.

Correction

The new Campbell baby at Dunvegan is a great grandchild of Gretta MacInnis and of Arthur and Melba Campbell.

Maxville Curling News

The MacLeod Bonspiel, organized by Helen and Ian MacLeod at the Glengarry Curling Club in Maxville and held Jan. 2, had 28 rinks competing.

The winning team was skipped by Elizabeth Marjerrison, with team members Douglas Marjerrison, Russell Marjerrison and Jacques Aubin.

The second team consisted of Bill Metcalfe, skip, with Jean Campbell, Donaldson MacLeod and Isobel MacLeod. The follow-up teams were made up of Bill Kippen, skip, Noble Villeneuve, Elaine Villeneuve, and Leslie Clark and Nicole Villeneuve skip, Ruth MacLennan, Eric Metcalfe and Gilles Seguin.

The team winning the consolation prize was skipped by Lanny Beischer with Heather and Gordon Buchan and Valerie Darling.

Past president Jean Campbell expressed the appreciation of the Glengarry Curling Club to the organizers, Helen and Ian MacLeod and to all those who assisted, for such a successful bonspiel.

The Brigadoons provided dance music for the rest of the evening.

* * *

The Maxville Playtime Pals would like to announce the winners of the Christmas baskets, so generously donated by local and surrounding area merchants.

The winners were Darlene Lacroix, Sandra Sauvé and Bernice Lajoie. Congratulations.

This nursery school is starting its second successful term and those in charge would like to welcome new families who have children in the 18 months to four years old range to the play group.

All those interested in obtaining more information are invited to contact Helen McKay at 527-3035.

* * *

At the Manor staff party, Dec. 5, winners of their draw were announced. Wilhemina Fusee won the large barbecue and Bill MacLean Sr., took home the small barbecue. The money raised from this draw went into a staff fund which is used for benevolent purposes at the Manor.

Best decorations

The committee of the Maxville and District Horticultural Society wishes to announce the winners of the recent outdoor Christmas decorations contest.

In the front-window category, Mrs. O. F. Villeneuve earned first prize, followed by Oris Beaudette and Eileen Colbourne. For the front door, Hilda MacLean was first, Evelyn McColl second and Mabel Patton, third.

Dale Munro's tree won first prize, followed by those of Gregor McEwen and Rob MacKinnon of Greenfield. First prize for the overall effect was won by Doug MacGregor with Marcel Paquette, Greenfield coming second and Audrey Reid, third.

Thanks are extended to all those who participated in this competition and to those who might have, an invitation is extended to do so next year.

The auditorium at the Manor was nicely decorated and filled to capacity, the evening of Dec. 22 when the Manor residents held their annual Christmas party for auxiliary members and other volunteers. This is the night when the lady residents, in particular, dress up in their best dresses, have their hair done and wear their best jewellery. This night, they were also wearing Christmas corsages, given to them by the auxiliary.

Sue McDonald, co-ordinator of volunteers and activities, with assistant Margaret MacLeod, acted as chairperson.

Tony Poulin welcomed all those in attendance and then the newly-organized choir, under the direction of Vera MacEwen, sang several Christmas selections. Jim MacGregor read a letter to Santa Claus and Glen Roy MacGregor played the part of Frosty the Snowman. Ronald MacDonald accompanied himself for a humorous and very well received vocal solo and Neil D. MacLeod gave a reading.

The choir sang other selections, accompanied by Lorna MacGregor. Zella MacKillican also served as accompanist for other numbers. Elsie Arnold gave a gracious thank you to all the volunteers for their work during the year. To the tune of *Here Comes Santa Claus*, Harry Hughes impersonated Santa in a most capable fashion.

A social hour followed when residents and guests had a chance to visit and enjoy the delicious refreshments.

Weather changes remind correspondent of chinooks



ST. ELMO
W MacKinnon
527-2348

Martha Upton of Cornwall was guest for the New Year's holiday with John and Margaret Billinghurst of St. Elmo West. She also stayed for the New Year family dinner at the Billinghursts.

* * *

Miss Margaret MacRae, a Registered Nurse in Toronto, visited with Mr. and Mrs. Jack MacKay of St. Elmo East, for the New Year holiday. Also visiting with Mr. and Mrs. MacKay on New Year's Day were Donald MacRae of St. Elmo East, Wilmer MacRae of Maxville, Theresa Hughes and Bev MacNaughton.

* * *

There were a number of unexpected changes in the weather this past week. Driving west on Hwy. 43 in the early evening of Jan. 4, we ran into a "white-out," blowing snow near Chesterville. Cars were pulling off to the side of the highway due to lack of visibility. In about 15 minutes the "white-out" was over and returning from Chesterville at about 8:30 p.m., there was no snow on Hwy. 43 and the visibility was good. But, turning onto Highland Road, the visibility once again became poor; driving was difficult because it was difficult to see where the lanes were.

On Saturday at daybreak, the temperature was a cool -14°C. At noon the snow was melting on the roof and the temperature had risen to 8°C. By evening the temperature at St. Elmo was again down to -8°C. The weather was typical for Banff and Calgary, when chinooks come over the Rockies, but sort of uncharacteristic for Glengarry.

John Billinghurst is at present a patient in Ottawa Civic Hospital. We hope you are home again by the time this is in print, John.

Buck up your RRSP income with a RRIF

For an income that can keep on growing, turn your RRSP into a Mutual Investco* Registered Retirement Income Fund.



- Choose from six investment funds in the Mutual Group of Funds
- Income can start anytime between age 60 and 71
- Income can be received monthly, quarterly, semi-annually or annually
- RRIFs are designed to provide growing income until age 90

BOB BLANCHARD
933-6280 (call collect)

You've worked hard to build up your RRSP. I'll show you how to get the most from it in retirement.

* One of the Mutual Life of Canada group of companies

Mutual Life of Canada

2-1c

SPECIAL OFFER
For Your Family

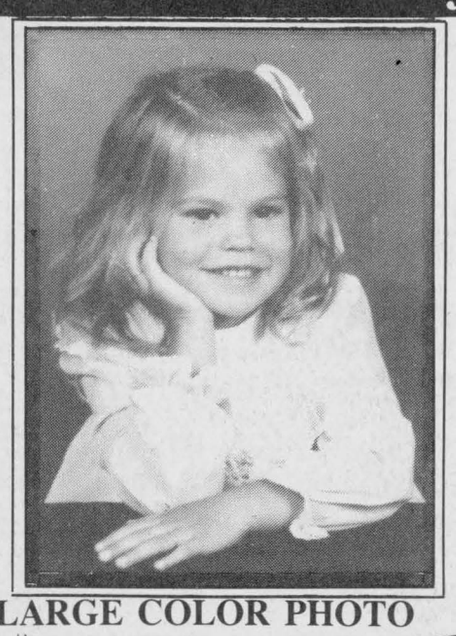

LARGE COLOR PHOTO
8"×10"
88¢

—No additional Charge for Groups
—Different Backgrounds Available
—Additional Portraits available at a very Reasonable Price
—One special offer per Family
—All minors to be accompanied by their parents

Stedmans
Alexandria
January 14, 15 and 16
Thursday & Friday 10 a.m. to 8 p.m.
Saturday, 10 a.m. to 4 p.m.

1-2c



Kendra Anne Forbes

MacCULLOCH DANCERS
BURNS' NIGHT
SATURDAY, JANUARY 30th
MAXVILLE SPORTS COMPLEX
COCKTAIL HOUR 6:30 pmDINNER 7:30 pm
DANCE TO THE MUSIC OF THE BRIGADOONS
9 pm to 1 am
Guest Speaker Rev. Colin MacDonald
Entertainment will also be provided by Milon MacDonald, the Glengarry Pipe Band and MacCulloch Dancers

Tickets available from Joyce MacKinnon- Dunvegan 527-5422, Danskins- Maxville & Alexandria 527-2037 & 525-3878,
Art Buckland- Martintown 528-4261, Clansmen Shop- Cornwall 937-0475, Rae MacCulloch- Martintown 528-4307

DINNER & DANCE TICKETS $17.50 PER PERSON
Angus H. McDonell, Organizer & Director of Program

LIVE!

LES CANADIENS

Montreal Canadiens
Home Games at the Forum
Mon., Feb. 1 - Hartford
Sat., Feb. 6 - Detroit
Sat., Feb. 13 - Hartford
Wed., Feb. 17 - Boston
Sat., Feb. 20 - Quebec
Wed., Feb. 24 - Vancouver
Sat., Feb. 27 - Winnipeg
TICKETS NOW ON SALE!

STING
Fri., Feb. 12 - 8 p.m.
Montreal Forum

ALICE COOPER
special guests MOTORHEAD
Sun., Feb. 14 - 8 p.m.
Ottawa Civic Centre Arena

COMING SOON
RUSH

TICKETRUNNER
(613) 937-0601 TeleServe Cornwall
Concerts Sports Theatre Special Events
Open Monday to Friday 10 to 10

Keepiton 1050YBG
Great AM Radio

2-1c

Success.



"Congratulations, you've been chosen for the position."

We know why you're thinking of going to college. You're the type of person who wants more than just a job. You want challenge, a chance to make your own decisions and the opportunity to work your way to the top.

You want a career in Business.

At ST. LAWRENCE COLLEGE SAINT-LAURENT, we offer programs designed to help you succeed in the business world. You'll learn all the skills you'll need to succeed: from basic accounting to the latest in business computers and management. And at St. Lawrence you'll find a friendly, personal atmosphere where people take the time to help you succeed.

Business Programs offered by St. Lawrence: Cornwall

Appraisal	4 semesters (2 yrs)
Business	4 semesters (2 yrs)
Accounting	4 semesters (2 yrs)
Business Administration - Data Processing	6 semesters (3 yrs)
- Finance	6 semesters (3 yrs)
- Management	6 semesters (3 yrs)

Find out more about St. Lawrence and your success in Business.
Viit your high school guidance office or contact the Information Centre.
ST. LAWRENCE COLLEGE SAINT-LAURENT
Windmill Point, Cornwall, Ontario K6H 4Z1
933-6080

ST. LAWRENCE COLLEGE SAINT-LAURENT
BROCKVILLE CORNWALL KINGSTON

2-1c

Knox United Church annual congregational meeting to be held Jan. 19

LANCASTER
Janice Montreuil
347-7464, 347-2420



A good week to all of you. Here's wishing Yvonne Montreuil of South Lancaster a happy birthday on Jan. 13.

* * *

I would also like to wish Dr. Donal Conway a speedy recovery from his broken leg. For those of you who patronize the Lancaster Medical Centre, could you please check first with Cathy as to when the doctor will be back at work. He is in a full leg cast, folks, so will not be too mobile for a bit.

Sheila Urquhart called to say that Knox United Church annual congregational meeting will be held in Knox Hall on Jan. 19 at 8 p.m. The annual meeting of the St. Lawrence Pastoral Charge will be held at Knox Hall on Jan. 27 at 8 p.m.

* * *

From Joyce Lalonde comes news that Knox United Church Women held their first meeting for 1988 in the church hall, Jan. 4. It began with a pot luck supper. Annual committee reports were tabled showing a busy and profitable year. Outgoing President Sylvia Pilkington thanked all for their support during her term of office. Helen Chisholm chaired for election of 1988 officers and committee members. Election results are: Past-President — Sylvia Pilkington; President — Joyce Lalonde (347-3483); Secretary — Sheila Urquhart; Treasurer — Mary Matheson; Community Friendship — Dorothy Seguin; Social Convenor — Diana Wakely (347-7417); and Stewardship — Sheila Urquhart and Sylvia Pilkington. Following a discussion regarding the Bargain Store, Sylvia Pilkington, Janet Johnston and Mary Matheson were requested to be convenors for this project. Plans were made to hold a sacrificial soup supper on Ash Wednesday, Feb. 17 at 6 p.m. with a worship service to follow at 7:30 p.m. The service prepares worshippers for the Lenten season. The Loaf of Bread bank will be available for donations to the World Relief Fund. It was reported that 10 sunshine baskets had been packed and delivered at Christmas. The next meeting is Monday, Feb. 1. Valentine cards will be made for the residents of Chateau Gardens nursing home and delivered prior to Valentine's Day.

* * *

The Lancaster Jolly 50's senior citizens held its first meeting of 1988 in Smithsfield Hall with 30 persons attending. Having accepted with regret in Dec. 1987 the resignation of Vice-President Elizabeth Wilcox, a replacement nomination was called resulting in three proposed names. Following written vote, Ileen Latreille was declared vice-president. Thanks were extended to other candidates and congratulations to Ileen. In response to a letter from the Para Med Health Services, it was decided to invite a guest speaker to a future meeting. The topics available will be posted and a vote taken. Plans were made for the open euchre to be held in the hall on Mon., Jan. 18, with Dorothy Sharpe and Joyce Lalonde at the door. Theresa Bourdeau offered to make the birthday cake for the birthday euchre, Jan. 19. The club meets every Tuesday afternoon at 1:30 p.m. in Smithsfield Hall and all are welcome. Euchre and a variety of other games are enjoyed.

* * *

Mrs. Barbara Carter has returned to her home in Scotland after spending several weeks with her sister and brother-in-law, Elizabeth and George Brewers.

Darts

Shelley Bray of the Legion Darts League called with two weeks of scores. Winners in the week of Dec. 30 were: Board No. 1 — Team Ellis; board no. 2 — Team Donohoe; board no. 3 — Team Blackadder; board no. 4 — Team Lowe; board no. 5 — Team Vokins; high men's single to Bob Donohoe, high ladies' single to Janet MacDonald, high men's finish to Bob Donohoe, and high ladies' finish was earned by Christine Lowe and Kate Gallivan. In the week of Jan. 6, winners were: board no. 1 — Team Blackadder; board no. 2 — Team Vokins; board no. 3 — Team Lowe; board no. 4 — Team Fournier; board no. 5 — Team Ellis; high men's single was earned by Jack MacDonald; high ladies' single by Janet MacDonald; high men's finish — Bernie Laliberte and Bob Blackadder, and high ladies' finish by Christine Lowe.

Char-Lan Alley Cats

June Pecore of the Char-Lan Alley Cats Bowling League called with the results for the week of Jan. 7: men's high single went to Albert Amelotte; men's high triple to Fred Hempstalk; ladies' high single to Lita Gibson, and ladies' high triple to Pat Amelotte.

Meeting draws few people

APPLE HILL
Nancy Marleau
527-3293



The Carnival is coming to town!

At our recreation meeting, Sunday night, there were not nearly as many people as there should have been, especially since we were discussing our carnival, which involves activities for the whole family.

There will be another meeting, Jan. 31, so try and be there and help make this carnival run smoothly. Most of the events will be the same as last year. On Feb. 7, the "family fun day" will be held. This involves many things; bed races, sponge puck games, married versus singles (men and ladies) nail driving, bale toss, log sawing and oodles of kids games. So watch for the posters! This will be starting at noon.

The following weekend the men's sponge puck tournament will be held (Feb. 13 and 14). If you have a team and you're interested, contact Allan Jensen at 527-2782 or Winston Van Putten at 527-3473. There will also be a dance on Saturday, Feb. 13 and of course the theme for this dance is Valentine's Day. So bring your sweetheart and come on out!

* * *

A skating schedule has been set up for our rink. There will be particular hours for public skating, organized kids hockey, fun hockey and broomball games and there's also spare time available for anyone interested in renting the ice for their own games.

The person to contact for this is Winston Van Putten at 527-3293.

* * *

All kids who are interested in organized hockey, be at the rink on Wednesday, Jan. 20, from 6-8 p.m . for your first game.

A season membership is $5 and there will be a 50¢ charge per person each time you use the rink until the membership fee is paid, so get your $5 to Winston as soon as possible. He will be at the rink on Friday evening or Saturday afternoon during kids hockey time. If you don't catch him there he lives just over the tracks in the grey house.

* * *

Belated birthday greetings go out to my nephew Michael Murray, who turned seven years old on Tuesday. Happy birthday, Mike.

* * *

There was a euchre game at St. Anthony's church on Jan. 5, with 13 tables. Ladies winners were Ina Sproule, Gloria Rolland and Irene Losey. Men — Mac O'Byrne, Norman MacLeod and Gordie Van Putten. The 50/50 draw winners were Ann Stewart (2), George Essery, Claire Van Putten, Norman McLeod and Lawrence Thauvette. The dinner for two was won by Mrs. Patricia Quail and the door prize by Theresa MacDonald.

* * *

Most of you know Nancy Van Putten is now the delivery person for *The Glengarry News* in the village. She really appreciated the bonuses at Christmas time.

Volunteers are urgently needed for campaign

The Glengarry chapter of the Heart and Stroke Foundation is in urgent need of volunteers for February's door-to-door campaign.

Heart and stroke disease is still the number one killer in Canada and a major portion of collected funds will go toward research. Currently, only a few research projects are under way because of lack of funds, says Campaign Chairman Hazel MacDonald.

The campaign will take place during the entire month of February, allowing volunteers to choose their own days and hours of work, and the more volunteers there are, the less area each volunteer will have to cover.

In addition to volunteers, captains to lead the teams are required for the areas of Dalkeith, north to the boundary of Glengarry; Glen Robertson and east to the county border; northwestern Charlottenburgh Township and Lancaster Township.

For more information, call Mrs. MacDonald at 525-3561 or Janie MacDermid at 938-8933.

Guest speaker Alexandrian

Reverend Colin MacDonald of Alexandria's Church on the Hill will be the esteemed guest speaker at the annual MacCulloch Dancers-Robbie Burns Night, Jan. 30.

Rev. MacDonald will be joined at the head table by his wife, Rev. Pat Gale-MacDonald.

The event will take place at the Maxville Sports Complex. Cocktails will be enjoyed beginning at 6:30 p.m. and the dinner will be served at 7:30 p.m.

UPHOLSTERY BARN
Bring an old pal back to life with a new suit



Our re-upholstery service includes:
- Stripping off old fabric
- Re-padding frame
- Tightening frame where required
- Replace worn-out webbing
- Touch-up of minor scratches on wood trim
- Replacing dust cover under base
- Regular armcaps where suitable at no extra charge

Don't forget our January Sale Continues
20% OFF ALL FABRICS in stock
TISSUS
MICHELINE FABRICS
Open Monday to Friday 9 a.m. - 5:30 p.m., Saturday 9 a.m. - 5 p.m.
46 Main St. N. Alexandria 525-4399

WORKOUTS THAT WORK
Maxville & District SPORTS COMPLEX
**Safety First-Aerobic Classes*
Tuesday and Thursday 7:30 to 8:30 p.m.



For information
524-5521
Susan Cloutier
*(*certified instructor)*
1-2c

JANUARY SALE
In Full Swing



G.E. Appliances Still On Sale As Advertised

BEDROOM SETS
Oak, Pine, Maple, Lacquer, Complete 5 pce Sets as low as $699
Many at Clear-Out Prices

BEDDING
Box Spring & Mattress
39" Set $199
54" set $259

OCCASIONAL PIECES
Bookcases, Oak finish as low as $99
Reclining Chairs as low as $229

FOR THE LIVING ROOM
Modern
Traditional
Contemporary
We Have It All! All our regular stock reduced during our January Sale

KITCHEN and DINING ROOM SETS
5 pce Wood Set as low as $369
Chrome, Brass, White or Almond Wood or tubing sets, as low as $289
7 pce Dining Room Set Medium Oak and Veneers You must See it! Only $1,999

One-of-a-kind specials MUST GO!!

39" BUNK BED
Colonial with mattress
Was $499.99 Now Only $359

5 pce KITCHEN SET
Chrome, almond top, burgundy fabric
Was $689.00 Now Only $389

54" BOX & MATTRESS
Foam
Was $549.00 Now Only $399

5 pce BEDROOM SET
Modern, red lacquer
Was $2,999 Now Only $1,999

SOFA & CHAIR
by Braemore, taupe
Was $1,299.00 Now Only $799

5 pce BEDROOM SET
Oak finish
Was $1,549.00 Now Only $1,149

Many More Specials To Clear Out

Christmas Draw Winner of a Microwave Oven: Mrs. Chuck Larocque, Williamstown

You'll Always Do Better At...
MARCEL TV-FURNITURE
VISA MasterCard *Ask about our in-store credit card*
369 Main St., South Alexandria 525-3692

Out with the old In with the new
WINTER CLEARANCE SALE
1/2 PRICE OFF ALL WINTER FASHIONS





IMPORTED BRASS up to 60% OFF
Floor Lamps Reg. $99.99 39.99
Table Lamps Reg. $109.99 49.99
Planters 10.99 - 39.99
Frames 7.99 - 29.99
Doll sets, knick-knacks, ashtrays, door knockers, coat racks and much more.

FASHQUA Ladies' Wear
Mon. & Tues. 10 to 5:30
Wednesday - 10 to 2
Thursday - 10 to 6
Friday - 10 to 9
Saturday - 10 to 5
206 Main St. S. Alexandria
(Behind La boîte à jouets)
525-4902



SET YOUR SIGHTS ON HIGH STYLE
Introducing the exclusive line of International High-Fashion eyewear by *STENDHAL* and *MATCH PARIS* from the Fashion Experts and Eyeglass Specialist.
CLAUDE DIGNARD
Dispensing Optician
Over 20 Years Experience
Satisfaction Guaranteed
Call for appointment
933-7674
123 Pitt St., Cornwall
(Ample Parking)
HEARING AID CENTRE

Williamstowners' thoughts turn to dieting



WILLIAMSTOWN
Sue Harrington
347-2279

Not that there's much this week. Almost without exception, the partying and socializing have been put away with the lights and tinsel for another year. Thoughts in Williamstown have turned to dieting, exercising, and bank-book balancing.

The children in our village have an easy time of it. They exercise daily by skating on the now frozen Raisin River, they diet unconsciously by playing outside during meal times, and they balance their sleds time after time on the banks of the river. As for the books, they never were much of a worry for children!

* * *

All that may change, however; Williamstown Public School has announced it is participating in a special reading program entitled "Partners in Excellence." The program, a sort of Read-a-thon, is designed to encourage children to do extra reading, as well as to help provide the school with additional sets of encyclopedia. Students will soon be seeking sponsors for this program which begins on Jan. 18, so be forewarned and save a little.

* * *

It was good to hear from Isobel Larocque again, who called with the Williamstown Bridge scores. Isobel certainly has had a time of it, but we hope that her previous ill health has also been packed away with the Christmas decorations.

Despite the frigid conditions, the bridge players stuck to their habits and turned out to play on Wednesday. Daphne MacDonald and Ethel Clark emerged as winners, while Charlie Abrams and Maurice Lagroix tie for second spot with Isobel and John Quail. There was also a tied for third. Garry O'Connell and Garnet MacDougall shared that position with Margaret Kennedy and Albert MacDonald.

* * *

Speaking of sharing, I wonder if Sylvie Prieur did? Sylvie was the lucky winner of the Christmas stocking from Shepp's Diner, according to Shepp's proprietors, Harold and Lillian Jones. Congratulations, Sylvie!

* * *

Illness is making the rounds of Williamstown. A stomach flu has afflicted many of our residents in recent weeks and seems to have more varieties than Albers' homage to a square.

A speedy recovery to Lori Gareau who is just home from hospital. Your friends are worried about your history essay, Lori!

Charlie Pilon, who will celebrate his 85th birthday on Friday, is unfortunately back in the hospital again. We wish him well.

* * *

Isn't it strange how Williamstowners pop up everywhere? When Doug Hargrave was a recent patient in an Ottawa hospital, one of his nurses was Stephanie Eamer, a neighbor of sorts, at least a neighbor as a Glengarry crow flies!

* * *

A possible identification of last week's small black birds; could they be male cowbirds? One reader thinks it's possible. Do you? While on the subject, any unusual 1988 spottings?

* * *

There were black "birds" there and white ones too. I'm speaking of the "Black and White" dance at Char-Lan on Friday night. Good idea, good dance. I'm told that there are some pretty lithe limbo-ers amongst our students. All it takes is a scarf.

A word of warning, though; whatever you do, don't let your lipstick out of your sight!

* * *

A familiar sight these days is cross-country skiers in the Char-Lan playing field. No doubt just warming up for the more challenging trail through the forests; the skiers have been coming all the way from Alexandria, according to signs!

* * *

A new year rendez-vous to catch up on the latest in news took place last week. Old friends Christine Cattanach, now entering the final stretch of her final year in Nursing Science at Queen's; Jill Foster, studying for a Master of Theology degree at Ontario Theological Seminary in Toronto and Lucy Shaver, working in Cornwall, talked over old times and new, during dinner out.

* * *

Ileen Latreille, home from Morewood and Chambly where she spent the holidays, called with news from the Ladies Guild. At their successful pot luck dinner, 32 members and guests were present. Miss Brenda Demers spoke aobut her work among "fallen women" in New York and read letters from some of the women she was able to encourage to leave the profession to work at ordinary jobs.

The Guild will be visiting the Villa in February to lay on the monthly birthday party. Small gifts are needed as prizes for the residents when they play bingo. If you can donate something, please phone Ileen.

Upcoming events include the Guild's next open euchre to be held on Feb. 14.

* * *

The Friendly Neighbors will hold their January birthday meeting on the 14th at 1:30 at St. Mary's Centre.



The thrill of tobogganning

An unidentified Williamstown boy flies down the slope behind the Williamstown Fire Department, Sunday afternoon.

Correspondent missed the boat



MARTINTOWN
Lorne MacDonald
528-4378

This correspondent inadvertently missed the news of Martintown and area's first born of 1988. I delivered my column early last week as I thought there was no news. Was I wrong! I would like to thank Joe Banks for picking up the story for me and offer congratulations to Wendy, Mike, and new year baby Jordan. No doubt, by now, the Poirier household is returning to normal. I don't imagine the same can be said for the McKim household. The McKims became parents of a brand new baby boy last weekend; their first. I don't have anymore details at this time, but congratulations to proud new parents John and Ann.

Sharpen your skates

The cold weather and lack of snow have made skating conditions ideal in the Martintown area. Beauty Rock Plantation has a man-made pond cleared off and open to the public for free skating. At least three good-sized rinks have been shovelled on the river within the village. And at the west end of town, the Desjardins families have a huge rink which is always busy with the neighborhood youngsters.

Last call

This weekend will be your last chance to donate to the Robbie Pratt Trust Fund. Your donation may be dropped off at the Bank of Nova Scotia in Martintown, or you can contact Jack Stringer at 528-4218 or yours truly at 528-4378. If you haven't yet donated I beg you to do so today!

Euchre's the name

St. William's Parish is going to be holding a series of euchres in the church hall. There will be a total of four euchres beginning Jan. 24 and one will follow every two weeks. The play will start at 8 p.m.; good prizes will be awarded and a lunch is included. The admission is $1.25 and the parishioners would like everyone to attend to take a look at the newly-renovated hall, which by the way has been echo-proofed for a quieter and more enjoyable card game.

The Martintown Goodtimers will resume their euchres on Thurs., Jan. 14 at 1:30 p.m. in the Community Centre. Everyone is welcome.

On Wed., Jan. 20 is the date for the next bi-monthly bingo at the Martintown Community Centre.

A mid-winter "blahs" dance will be held, Sat., Jan. 20, at the centre. It will feature rock-n-roll music and I'll have more details next week as the recreation committee meets on this Wednesday at 7:30 to finalize plans. Everyone is invited to attend.

On Feb. 6, Johnny Mac's Tavern will sponsor a ski trip to Mont Tremblant. The $45 fee includes motor coach and all tows and the trip gets under way at 6 a.m. For more information, call 528-4233 and talk to Judy, 'barmaid extraordinaire' she'll be more than happy to answer your questions.

These are just a few of Martintown's upcoming events. No one can complain there's nothing to do around here in the winter.

WI meet

A pot luck dinner preceded the December meeting of the Martintown WI, which all members thoroughly enjoyed. Gifts for "secret friends" were distributed and contributions made for cheer baskets for the shut-ins. Special thanks to all who participated in any way to the program. Mrs. Margaret Harris will be the hostess for this month's meeting, to be held on Jan. 21 at 1:30 p.m. Roll call should be humorous; the theme is "something you remember about the old partyline."

WINNERS
of
St. Alexander's Parish
Lochiel, Ontario
DRAW
$100.00 WINNERS
#238-Manon & Gabrielle Meloche
#276-Luc Lacombe
#410-Dorothy McCormick
Christmas Draw
$500.00 WINNER
#349-Mrs. Lawrence Cameron
$100.00 WINNERS
#238-Manon & Gabrielle Meloche
#022-Jean Paul Claude
#104-Raymond Quesnel 2-1c

CLASSIFIEDS GET RESULTS!

BERRYS PET FOOD
Good until January 16, 1988
Hartz Lustre Bath FOR DOGS AND CATS 350 ml $3.99
Sergeant's Rug Patrol FLEA KILLER SPRAY 400 g $6.99
Pamper CAT FOOD 6.5 oz. 38¢
Purina DOG CHOW 20 kg $20.95
Mon. to Wed. - 9 to 6
Thurs. & Fri. - 9 to 9
Saturday - 9 to 5
While Quantities Last - No Dealers
81 Main Street, North
Alexandria 525-3637 2-1c

Share Your Canada
BECOME AN AREA REPRESENTATIVE
get involved with student exchange!
Educational Foundation for Foreign Study needs an Area Representative in your community! Join our worldwide team and make friends you'll never forget!
We have already launched our international high school exchange program in your home town. We need more Area Representatives who are willing to volunteer time to work with local high schools, supervise and counsel exchange students and their host families throughout the year.
We'll provide you with full support and training and cover your expenses.... Share **your** Canada with a student from abroad.
To learn how you can participate, please call toll-free **today**:
Jan Preston
(705) 696-3572 (collect)
Educational Foundation for Foreign Study
1-800-363-3337
A Canadian Non-profit Organization

ANNOUNCEMENT



RICHARD SEGUIN
Class 'A' Mechanic
Paul Mongeon of Riverview Dodge-Chrysler Ltd., Alexandria, is pleased to announce that Richard Seguin has joined his staff as full-time mechanic.
Richard has 10 years experience in the automotive repair field and Paul is fully confident in his ability to get you on the road again quickly and with care.
No matter what make or model of car or truck you drive, bring it in to Richard for all your automotive repairs and maintenance.
Free Estimates and Satisfaction Guaranteed!
Ray Grégoire's
RIVERVIEW DODGE
Chrysler-Mitsubishi-Dodge Cars & Trucks
439 Main Street, South Alexandria 525-4760

FACTORY AUTHORIZED SALE
SAVE $100.00
ON WOODBURNING STOVES
WHILE SUPPLIES LAST

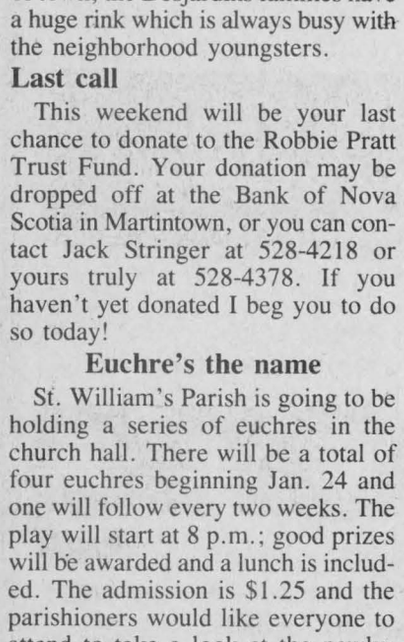

Elmira Stove Works
SUNWORKS
Renewable Energy Centre 874-2293
1466 Hwy. 34, Hawkesbury (613) 632-0456

GIANT JANUARY SWEATER SALE
All Sweaters
12.99
(Including new arrivals)
TOOTSIE'S FASHIONS
68 Main St. 525-2240

Parish hosting winter euchres

NORTH LANCASTER
Diane Roy
347-3553



St. Margaret of Scotland's parishioners and pastor Father Witold Mazurkiewicz are welcoming area card players to a series of euchre parties, starting Sun., Jan. 17 at 8 p.m. at Ste. Thérèse school in North Lancaster. Hosts for this coming Sunday are the families of the eighth and ninth concessions. Numerous prizes are to be won and a delicious lunch will be served.

Congratulations to our newly-elected parish council executive: Guy Besner, president; Gerald Carriere, vice-president and Ian MacDonald, secretary.

Park lights

Last week our new ball park lights were installed. It will be reassuring to see this darker area of our village lighted at night. Needless to say, all our sportspeople and fans are looking forward to a bright and rewarding season on this new field.

January wedding

Wedding congratulations and lasting happiness to Alain Théorêt and to Linda Crevier who were married last Saturday in Green Valley. Alain is the son of André and Fleurette Théorêt of our village, while Linda is the daughter of Laurent and Noëlla Crevier of Westley's Point. After their honeymoon in Florida, the happy couple will reside in Lancaster.

A former North Lancaster couple and long-time friends of the Théorêts, John and Lynne Heathe, now of Vancouver, flew down last Friday for the joyous occasion. They surprised everyone by their welcomed presence and especially by renting a brand-new white Cadillac to drive the newlyweds from the church to l'Auberge de Flandres in Dalhousie Mills and then to the Crevier's residence for a friendly intimate reception. John and Lynne returned to B.C. early Sunday morning.

Air cadets in Petawawa

Three air cadets, Grade 8 students from Ste. Thérèse school, attended a weekend camp in Petawawa, Ont., and returned delighted with their experience last Sunday evening. They were Marc Campeau, Stéphane Elie and Jean Vaillancourt.

* * *

From Davidson-Moore Lodge, I heard that Mrs. Janet O'Shea spent New Year's weekend with daughter and son-in-law Margaret and Sylvester MacDonald of Cornwall.

Rob Guthrie of Ottawa spent the holiday weekend at the lodge with friend Ken Moore, while Muriel and Fred Moore visited relatives in Brownsburg, Que., on New Year's Day.

* * *

Elzéar Dumont, a former villager and father of Mrs. Rollande Diotte of North Lancaster, became a resident of Domaine Maria Goretti in Alexandria at the beginning of the new year.

Birthday wishes

Belated birthday wishes to our neighbor Carol Lapensee, Jan. 6. A very pleasant day to Anik Samson who turns 10 years old on Jan. 18 and many happy returns to her great grandfather, Ernest Leblanc (another former North Lancastrian) now residing in Alexandria, who will be aged 86 on Jan. 15. It will be Luc Decoeur's lucky year as he celebrates his 19th birthday on Jan. 19.

* * *

Many villagers and friends took advantage of North Lancaster's skating rink facilities to skate freely or to practise their hockey skills under last weekend's cold but sunny skies. What a great way to chase the post-holiday blues!

Callers don't give up

GLEN NORMAN
Mary Lacelle
525-1372, 525-4998



I'm sure Lorna Cattanach (if there is such a person) would have been proud to have joined in the singing of Christmas carols at the Davidson-Moore Lodge; however it was Lorna Chapman who lent her lovely voice to the Christmas spirit. Sorry, Lorna.

* * *

Muriel Moore spent two days, recently, in Grenville, Que. While there she visited neighbors and friends.

News from the lodge

Donat Ouimet had a visit from his granddaughter Crystal, on her birthday, and her husband Serge of Ottawa. They had a nice day celebrating with grandpa.

Clement Tupling's nieces Dorothy and her husband Bohdan Sokolyk and Nanette and her husband Ron Jessup, all of Montreal, visited with Mr. Tupling last Tuesday.

* * *

Lucas Janssens has returned to the Armed Forces in Cold Lake, Alberta after spending two lovely weeks with his family on the 9th concession.

* * *

Mary and André Lacelle visited with Patrick and Debbie Donihee of Summerstown on Sunday evening after visiting with John Lacelle, also of that area.

* * *

Denise Dorie, along with all Dairy Princesses, left Tuesday for Toronto for the annual meeting of the Milk Marketing Board. She will return Thursday night.

* * *

Richard and Claudette Vaillancourt's children have returned to school after spending the holidays with them. Paul is at Reimes University in France and Julie is at Ryerson in Toronto.

A mysterious caller

A week ago Monday, someone called my home and left a message with my visitor for me to call them; however they left no name or number, so their call could not be returned. On Thursday, another call came in; a name was repeated twice, however there was a disturbance on the line and my son was too embarrassed to ask for a third repeat, so again I could not return the call. Whoever called, please don't give up, call me during the day at 525-1372 or after 7 p.m. at 525-4998. I do apologize.

* * *

Jean Vaillancourt and Lindsay Cameron Jr. spent the weekend in Petawawa with the air cadets.

* * *

Happy birthday to Nellie Cameron who turned two years old last week.

The War Amps
CHILD AMPUTEE PROGRAM
1-800-268-8821;



Uptown HAIR DESIGNS
9 Main St. South
Alexandria, Ont.
K0C 1A0



"Hair Designers For Men And Women"
Joanne O'Connor Danaher
TELEPHONE
(613) 525-4921 43-tf

R. GIROUX
Plumbing, Heating
Sheet Metal

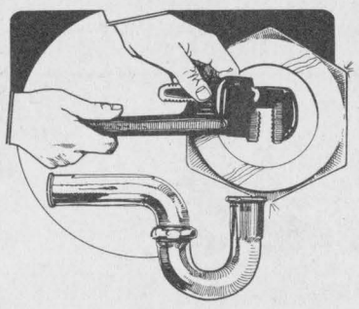

FREE ESTIMATES
Williamstown
347-2355 2-2c

VIAU'S LADIES' WEAR
Super Annual Winter Sale
Continues
Still Plenty of Choice
1/2 PRICE
OFF OUR SUGGESTED RETAIL PRICE
2 and 3-piece
SUITS
30% to 50% off
Hurry in for best selection!





OPEN
Mon & Tues 9-6
Wed & Sat 9-5
Thurs & Fri 9-9



Going South?
Cruisewear
(swimsuits, shorts, skirts & tops)
20% OFF
Suggested Retail Price
Thurs., Fri., & Sat.
Jan. 14, 15, & 16
Green Valley Lots of Parking 525-2992

Pre-Inventory
SALE



KILTY SKIRTS
1/2 PRICE
All Sweaters,
Scarves, Hats
Tartan by-the-metre
Records & Cassettes
20% Off
All Items Reduced
Danskin's
Scottish Gift Shop
Main St., Maxville
527-2037
11 Main, Alexandria
525-3878

JANUARY CLEARANCE
Super Prices On
Men's Sweaters and Thermal Underwear
Ladies Dresses
Giftware



1/2 PRICE
Or Less



Ruby's Country Store
Main Street Maxville 527-2800
2-1c

MAKE OUR DAY
- Our John Deere Day celebration won't be the same without you and your family...so please plan to attend.
- See what's new in the John Deere product family. And take a look at the changing face of agriculture.
- Plus, enjoy refreshments...the company of friends and neighbors...and maybe even win a prize!
- Plan to attend.

MAXVILLE and DISTRICT SPORTS COMPLEX
Thursday, Feb. 4/88 1:30 p.m. and 8:15 p.m.
KA7
JOHN·DEERE ·DAY·
GARRY SMITH
Sales & Service (Maxville) Ltd.
Main St., Maxville 527-2152
2-3c

FREE INSTALLATION
On All
PEERLESS Fashion SHOWPLACE
And
Armstrong
Products in stock
Quantities Limited so Shop Early - Offer expires Jan. 30/88
JANUARY SALE PRICES
On Our Entire Stock
of Decor Products
Vertical Blinds *Tiles*
Wallpaper *Ceramics*
And Many, Many More Items
Visit us Today

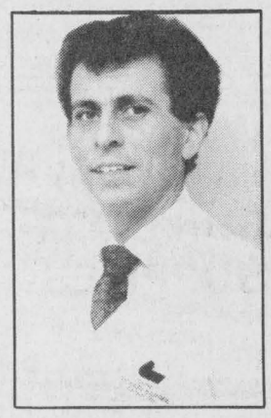

RICHARD RANGER
Proprietor

Winners of $100 Gift Certificates
Bill McGillis, Sylvia Ingram, E. Poirier
Ruth Marshall, Rachele Owens
2-1c

Tapis RICHARD RANGER carpet Inc.
360 Main St. South, Alexandria
Near L.C.B.O. 525-2836 or 525-2916
VISA MasterCard

January in Green Valley: No time for loneliness

GREEN VALLEY

Evelyne Secours
525-1350

Now that the holidays are over, we're going back to our old routine; children are back in school, yellow buses are on duty, people are flying south, others are planning winter activities, and our parish is holding its monthly meetings. The Knights of Columbus had theirs on Jan 4, L'Union Culturelle Franco Ontarien on Jan. 6, La Vie Montante will hold one Jan. 14 and the members of the Daughters of Isabella of Green Valley will hold their meeting in Alexandria on Jan. 20. So as you can see, there is no time to be lonesome. Did you notice this year Feb. has 29 days? It's leap year. You know what this means? Girls can ask boys out! It happens every four years, so this is your big chance. Good luck!

* * *

Congratulations to Alain Théorêt and Linda Crevier who were wed, Jan. 9, in Ste. Marie's Parish in Green Valley.

* * *

Sympathy goes out to Elyse Séguin (Maurice) of Green Valley who lost her mother, Mrs. Alice Brunet.

* * *

Happy 27th anniversary to Peter and Anna Janssens from your friends.

* * *

Happy birthday to Gilles Secours and Violaine Lauzon on Jan. 9, Raymond Legault, Jan. 11, Irene Menard, Jan. 15, Inez McPherson, Jan. 15, Michel Secours, Jan. 18, Diana Giroux, Jan. 30 and Thérèse Valade.

* * *

Sister Rita Quesnelle of Green Valley has just come back from a three-week visit with members of her family in Midland.

* * *

Isidore and Evelyne Secours Sunday visited Mrs. Secours' mother, Mrs. Eva Gareau, at the Maxville Manor. Afterwards they visited aunts at "Domaine Maria Goretti," Mrs. Virginie Goulet, formerly of Dalkeith, Mrs. Délima Samson (Poirier), formerly of Cornwall, Isidore's sister Dorina Lajoie, Mrs. Flore Pigeon and Mrs. Laura Menard.

* * *

If there are any new families that have moved in or will be arriving in the Green Valley area who would join St. Marie's Parish, please call me at 525-1350, Hortense Charbonneau at 525-3457 or Lyse Brisebois (Bériault) as we are making the renumeration for the parish. Thank you!

Also, I'd like to hear about any new babies or additions to your families.

* * *

Sympathy is extended to the family and relatives of Philippe Legroulx, who died New Year's Day.

* * *

Thank you to Public Affairs Officer Marcel Bordeleau of VIA Rail for sending us such a nice gift for 1988; the services of VIA will continue! Thanks, Mr. Bordealeau!

* * *

I'd like to share a few thoughts for the new year.

New Year's recipe

You take 12 months.

Take out all bitterness, stinginess, narrow mindedness, and all fear. Cut every month in 30 or 31 equal portions, in such a way, that you have a supply just enough for one year:

Each portion is prepared separately; blend one portion of labor, two portions of joy and humor; add three tablespoons of optimism, one teaspoon of tolerance, a little bit of irony, a pinch of tactfulness, one gram of faith.

The recipe is decorated with attention, and serve daily with a joyful attitude.

* * *

Absence, now and then, keeps the love shining.

Helpful Hints

A hot lemonade, without sugar, calms a gallbladder attack. Gargle with the same mixture to soothe a sore throat. Lemon also disinfects minor wounds and injuries.

* * *

Thanks to the people who called and gave me news; it makes everything so easy.

L'Union Culturelle

The members of L'Union Culturelle Franco Ontarien recently held its meeting in the rectory hall. Presiding was President Denise Lortie, assisted by the members of her committee; Regional Director Thérèse Valade and Secretary Adrienne Menard, Vice-president Rita Miller, Treasurer Lucie Dumouchel. Councillors Pauline Quesnel, Margo Pépin and Cecile Menard, Colette Maisonneuve and Marthe Filion were absent.

There will be a six-week course in art, given by the Agricultural School of Alfred every Wednesday from 10:30 a.m. to 4 p.m. in the hall of the rectory in Green Valley. This course is given free of charge in French for ladies and gents. For more information call Denise Lortie at 525-1728.

Knights of Columbus

The Knights of Columbus No. 9435 of Green Valley met for their first meeting of the new year, Jan. 4; 20 members were present. The meeting was presided by Grand Knight Emile Viau. They will hold mass on Sun., Jan. 10 at 9 a.m., followed by a get-together for a coffee in the basement. They will also hold a communion breakfast, March 13, at which time a draw will be held. The next meeting will be held Feb. 1. It's always the first Monday of every month and mass is always held the Sunday following their meeting.

* * *

A full house of visitors at the home of Gilles and Denise Lortie and family for New Year's supper were relatives from Fawcett, Ottawa, Hull, Iroquois, Rigaud, Alexandria, and the surrounding area.

Sir John A. and correspondent have something in common

DUNVEGAN



Mary MacCaskill
527-2855

Last week I mentioned how little I think of January. I've been spending most of my time indoors renovating our guest room, which is finally finished, thank goodness! Next project in the works is the room we euphemistically call "the storage area," but which is mostly referred to as the junk room. Actually, it was a bedroom and will be again if I ever finish redecorating it and can find room for all the items stored there. So if I'm slow in answering the phone, I could be wrestling with panelling.

* * *

Lesley Cadham breezed in Friday, took three photos of your correspondent and breezed out again. The result is at the top of this page.

* * *

Sir John A. MacDonald and Marion Loewen have something in common besides being Canadians. They both marked a birthday on Jan. 11. (Sir John A. would of course be considerably older!) Birthday wishes also go to Jeff Williams who turns 16 years old this month.

* * *

Last week the gremlins were at it again and spelled Timmy Schmidt's name as Jimmy. Sorry, Tim.

* * *

Anna Mary Arkinstall and Doug visited with Stanley and Mary MacCaskill, Saturday evening, for dinner.

* * *

Jeff and Kathy Williams spent the weekend in Petawawa with their Air Cadet squadron on winter survival training exercises.

* * *

Paul Siwik has joined the Glengarry Air Cadet squadron. Welcome, Paula!

* * *

Condolences are extended to the family of Walter Miller who passed away on the weekend.

Riddle

Here's one for all parents: How many short days until the March break?

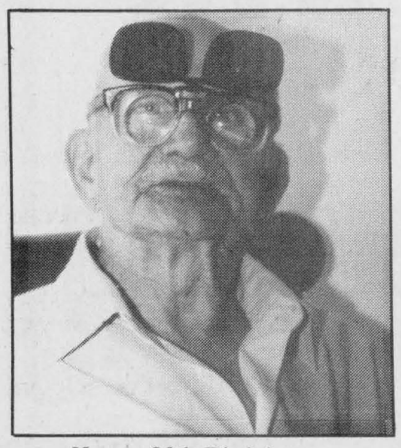

Happy 90th Birthday
To Charles Malachi Doonan
From All His Family
and His Many Friends
2-1c

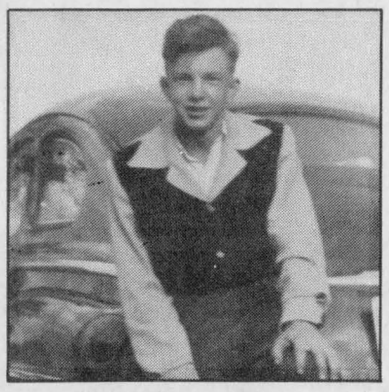

Happy Birthday!
Still a "Hot-Rodder"
at 50
Jan. 12th 1938-1988
2-1p

Please Take Notice
the Karate Instructor in
Sandy's School
of Dance
is Art Levert Jr.,
not Sandy Ruest.



Thank you to all our customers for your support during the past year
Congratulations to our Christmas Draw Winner
Father Roger Desrosiers
GLENGARRY FLOWERS AND GIFTS
Mrs. G. Legroulx and A. W. Hope props.
24-hour service
43 Main St. 525-1660

Treat Yourself & The Family
To Our
FRIDAY NIGHT BUFFET



All You Can Eat
ROAST BEEF & LANCASTER PERCH
Includes salad bar, potato, hot vegetable, tea, coffee, and dessert
9.95
Children Under 12 — 4.95
LANCASTER INN
South Lancaster (Old Hwy. No. 2) 347-3084

CLASSIFIEDS GET RESULTS!

AFTER Christmas Sale



SUPER SPECIALS
THROUGHOUT THE STORE
JANUARY CLEARANCE
MON., TUES., WED. & THURS. 9:00 - 5:00
FRIDAY 9:00 - 8:00; SATURDAY 9:00 - 5:00
TERRY'S DRESS SHOP
115 MAIN ST., LANCASTER
347-7215
2-1c

MAXVILLE MAXVILLE MAXVILLE MAXVILLE
LOW OVERHEAD
Warm & Friendly Staff
Equals
THE BEST DEALS!

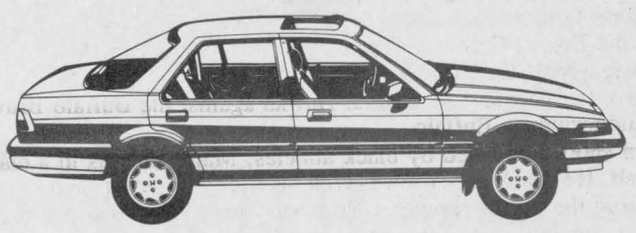

Honda Accord EXi sedan
GLENGARRY HONDA
Today's Answer
In
MAXVILLE
A Place Where Customers Send Their Friends
527-2007
2-1c
MAXVILLE MAXVILLE MAXVILLE MAXVILLE

We carry a full line of BUILDING SUPPLIES
Free Estimates and Delivery

OPEN
Mon. to Fri., 8 to 5:30
Sat. 8 to 12 NOON
SHERWIN WILLIAMS
unitotal The Problem Solver
CURRY HILL
Lumber and Building Supplies 46-tf
Hwy. 2 Bainsville 347-2401

Ashwood
It's True!
This house erected on your foundation and lot
1,137 sq. ft.
living space for just
$54,876





Visit our Model Court in Morewood, Ontario
HOURS:
Mon.-Fri. 8:00 a.m.-5:00 p.m.
Sat. & Sun. 12:00 a.m.-4:00 p.m.
445-3133

This Heritage Home comes fully finished including wiring, plumbing, painting, carpeting, oak handrails, hip roof and bay window.

The Ashwood is just one of *many* Heritage designs available. C.S.A. approved. Hudac warranty available

Move in by June 1st
"We're the Builder, Building Your Dreams!"

Heritage HOMES
BY MOREWOOD INDUSTRIES

SPORTS

Peter Conway



Not involved

It's hard to believe there's a heated race for top spot in the St. Lawrence Division of the Eastern Ontario Junior B Hockey League.

Alexandria Glens, Char-Lan Rebels and Morrisburg Lions are, at the moment, the three clubs battling for first place.

The Char-Lan Rebels have enjoyed success on the ice the past three seasons. Two years ago, with Ken MacDonald at the helm, the Rebels kicked off with the league championship. And they won two successive Boxing Day tournaments prior to this year's edition.

The Glens, however, are a different story. Up until this year, the club struggled for a couple of seasons on the ice.

And although the club was going nowhere in the standings, the Glens still played before healthy crowds on most nights during lean years.

What amazes me, however, is the lack of enthusiasm shown by fans at the Glengarry Sports Palace. At a recent contest, there was louder cheering from a handful of visiting fans after a Winchester goal, than when the Glens hit the scoreboard.

It's time local fans woke up. With the Glens battling for first place, the fans should be more vocal. Players enjoy performing in front of boisterous crowds.

When the Char-Lan Rebels come to town, the building should be rockin'. It's a natural rivalry. Both clubs are fighting for first place and both clubs are only a few miles from each other in the county.

No club is running away with stop spot in the four divisions in the Eastern Ontario Junior B Hockey League. With the interlocking schedule, all games become important in the second half of the schedule as clubs jostle for playoff positions.

Both local Junior B squads are enjoying successful campaigns on the ice and they provide fans with an entertaining product for just a couple of bucks admission.

So for a fun and entertaining evening, whether you root for the Glens or the Rebels, take in a game at the Glengarry Sports Palace or the Charlottenburgh Recreation Centre.

Show some spunk and cheer or yell for your favorite club. You'd be surprised how much the players enjoy playing in front of a noisy crowd.

Pistol could shoot

People who don't follow pro basketball wouldn't give a hoot after learning of Pete Maravich's sudden death last week.

"Pistol," as he was nicknamed at an early age, died of heart disease after he collapsed during a pickup basketball game in Pasadena, California.

Only 40, he was the greatest scorer in American college basketball history. He later went on to star in the NBA with the Atlanta Hawks and New Orleans Jazz in the '70's. He eventually wound up his career with the Boston Celtics and retired from the game in 1980.

Being a basketball buff, I was fortunate to see "Pistol" Pete perform in the mid '70's for the Atlanta Hawks against the Buffalo Braves at the auditorium in Buffalo.

In a sport dominated by black athletes, Maravich was in a class by himself. He dazzled the crowds with his slick, pin-point passes and was probably the purest shooter ever to step on a basketball court.

That evening in Buffalo, he was the game's top scorer and without a doubt, the top performer in the game.

In this era of impact players in various sports, Pete Maravich dominated basketball during college and throughout most of his professional career.

For hoop fans that knew him and watched him perform, he'll be sadly missed.

Rebels dump Brockville, grab share of first place

Menard scores three goals

by Janet Clermont, Staff Writer

Things are looking up for the Char-Lan Rebels.

The team is now tied for first place in the St. Lawrence divisional race after an 11-6 victory over the Brockville Tikis at the Charlottenburgh Recreation Centre, Saturday night.

The Tikis jumped ahead in the first period with a 3-1 lead but the Rebels outscored the visitors by the end of the first stanza with a 4-3 advantage.

The Rebels then fired four goals in the second period.

Darrin Menard led the scoring attack with three goals, while Chris Villeneuve, Kevin Poapst and Mike Jeaudoin added a pair each.

Craig Faubert and Jamie Latreille tallied singles and Roddy McKenzie chipped in with five assists.

Kevin Buchan recorded 39 saves in the net for the Rebels.

Rebel manager John Chafee said his team is back to its full strength and played an excellent game.

"They (Brockville) gave us a little scare at the beginning but the team came back and played a good game," said Chafee.

Jeff Bates and Kevin Quinn took care of scoring for the Tikis with a double hat trick. Both players also picked up two assists each.

Chafee attributes his team's success to a few recent alterations. He said the forward lines were changed and the team is keeping penalties at a minimum. During the Rebels last three games, Mr. Chafee said the number of penalties has decreased 50 per cent.

"Staying out of the penalty box requires a lot of self-discipline but players are realizing that they are more important on the ice," he said.

Though the team may be tied for first place in the standings, Chafee is still not satisfied.

"We want to end up in first place and will strive to accomplish this. We have the team that can end up in first place," he said.

Rebels' notes

The Rebels travel to play Prescott, Friday night, and will host the Metcalfe Jets, Saturday. On Sunday, they will play the Kemptville 73's on the road.

"Playing three games in a weekend can be pretty hectic and stressful," Chafee admitted.

St. Hubert offence player of the game was Darin Menard and the defence player was Herbie Seguin.



A Char-Lan Rebel fights for the puck with a Brockville Tikis player at the Charlottenburgh Recreation Centre, Saturday night. The Rebels went on to win 11-6.

Spink scores three

Dwayne Spink fired a pair of goals leading Laggan to a 3-0 victory over Lancaster in a Border League hockey game at the Glengarry Sports Palace Sunday.

Gordon Howes chipped in with one goal and one assist. Spink and Eddy Dewitt also picked up assists.

The following game left Maxville and St. Raphael's in a 3-3 draw.

Andre Paquette added a pair for the Maxville team while David Hanson scored a single and picked up two assists.

Single shots for the St. Raphael's team came from Frank St. Pierre, Ron MacDonald and Roch Sabourin, while Leo Seguin and Bob Sonnel assisted.

Laggan celebrated a 2-0 win over St. Raphael's at the Glengarry Sports Palace, Thursday.

Dwayne Spink and Gordon Howes once again led the Laggan team to victory with a pair of goals. Murray MacDonald, Mark Titley and Keith Rigby picked up assists.

Andy McRae and Robert MacDonald fired a pair of goals sparking a 7-3 win for Glen Nevis over Maxville, Thursday.

Single shots came from David McDonell, Robert MacDonald and Darryl Hay while Andy McRae, Randy McDonell and John MacSweyn assisted.

Scoring for the Maxville team were Murray McEwen, Harold McBride and Willie Kippen.

Maxville Aliens blank Trottier in women's broomball loop contest

The Maxville Aliens blanked Trottier Ford 3-0 in the SD&G No-Contact Broomball League, Sunday.

Linda Van Den Oetelaar, Jackie Bray and Laurie Trottier tallied singles for the Aliens while Henrietta MacSweyn picked up two assists.

Farley Windows defeated Germain Sand and Gravel 3-1, scoring two goals in overtime.

Rachelle Guindon scored the game opener unassisted in the first stanza for Germain Sand and Gravel. Joan Filion evened the score for Farley Windows in the second period, assisted by Barbara Benton.

Sue Delage and Corkie Robinson fired a pair of goals in overtime to clinch the victory for Farley Windows.

Lacombe Trucking hung a tight 2-1 decision on Sabourin Construction.

Denis Decoeur and Richard Delorme fired the winning goals for Lacombe Trucking while Michel Decoeur and Yvon Delorme assisted.

Rejean Duperron, assisted by Dan Fournier, fired the lone goal for Sabourin Construction.

Tremblay Pole Line squeezed by Cornwall Oxygen with a 3-2 victory.

Gerald Séguin, Romeo Lacombe and Armand Lapensee rounded out the scoring for the winning team. Assists went to Steve Harps and Charlie Bray.

Ray Filion and Ray Fontaine scored a pair for the Cornwall team assisted by Rick Filion and Jody Dewar.

The Glengarry Angels took a fall, losing 10-1 to Marc's Canteen.

Robert Quesnel scored the game opener for Marc's Canteen. The Angels kept pace with Daryl Dumouchel's lone goal in the first period.

Marc's Canteen broke away scoring four goals in the second period and five in the third stanza.

Gerald Cholette and Bernard Carriere added a pair for Marc's Canteen while Claude St. Denis, Richard Hamelin, Gaston Menard, Donald Carriere and Gerry Carriere tallied singles.

Guindon Tire downed Cashway in a 5-0 victory the following game.

Jean Lauzon and Dale Jarvo paced Guindon Tire with a pair of goals each. Jamie McCulloch added a single.

Ray Lepine fired a hat trick leading Bedard Energy to a 7-1 victory over Maxville Farm Machinery.

Billy Grant added two goals while Rheal Lapensee and Steve Bingley chipped in with singles.

Bruno Lalonde scored the only goal for the Maxville team.

The Dunvegan Highlanders dropped a 4-0 decision on Mr. Poppins.

John Cadieux tallied a pair for the Dunvegan team. Single markers were Mario Quenneville and Earl MacLennan.

Chipping in with assists were Eddy McDonald, Benny Phillips and Michael Duval.

Bulls win two games

The Bulls won a tight two games in the Glengarry Junior Boys Basketball League, Monday night.

The Bulls squeezed by the undefeated Hawks with a 17-16 victory.

Brian Mosher led the Bulls with six points while Greg Larocque and Marc Boisvenue chipped in with four markers each. Kent O'Shea upped the score by three points.

Malcolm MacPherson was the top man for the Hawks with eight points, followed by Matthew Steiche wo had four. Two point markers were Scott McPherson and Billy Tuppert.

The Bulls won another tight game, defeating the Lakers 17-16.

Kent O'Shea led the attack for the Bulls with eight points while Brian Mosher had three. Michel Berniquer, Marc Boisvenue and Jean Joanette added two points each.

David Paavila, Scott Harland and Ricky Latreille added four points each for the Lakers while Andre Deguire chipped in with two.

Spartans tie Strikers

Char-Lan United hung a 2-0 decision on the Char-Lan U2's, during an Indoor Soccer League game Monday night.

Pat Clarke led the scoring for the United team with two points while Dan O'Flaherty recorded his first shutout.

First place Seaway Spartans dropped a point in the standings in a 2-2 tie with the league's cellar dwellers, the Cornwall Strikers.

The Spartans still hold on to their seven-game unbeaten streak.

Pat Burke and Perry Hart added one point each for the Spartans. Ronny Marton and Andy Meth replied for the Strikers.

The Glengarry Stars defeated the Lancaster Rovers 2-0 in the following game.

Lyndon MacNaughton took care of the scoring for the Stars while Steve Cameron recorded the shutout.

The Stars are scheduled to play the Strikers Monday, followed by the Char-Lan United and the Seaway Spartans. The Lancaster Rovers will battle it out with the Char-Lan U2's in the final game.

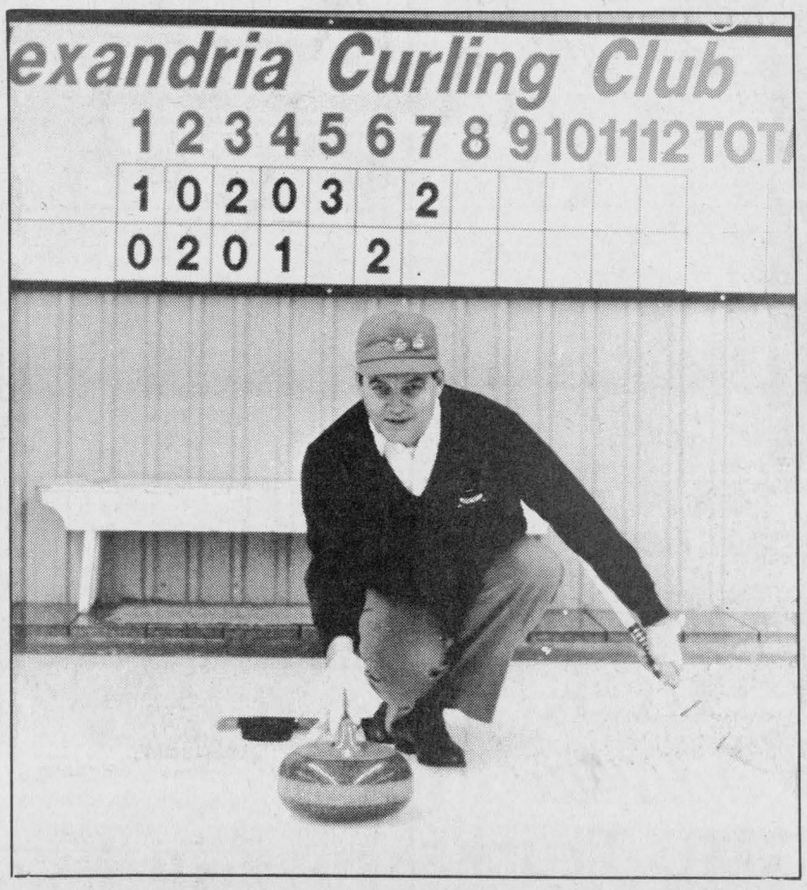

Norm Campbell, Alexandria Curling Club president, said this year's membership has reached 305 and he is confident it will continue to grow. Mr. Campbell is not new to the sport, he has been curling for the past 30 years.

Staff photo — Janet Clermont

Alexandria Curling Club enters its 65th season

by Janet Clermont
Staff Writer

Curling is a sport which has been sweeping Glengarry County for the past 65 years.

Since the Alexandria Curling Club's inception in 1923, about 13,000 members have participated in the sport. The club averages about 200 members per year.

Club President Norm Campbell, said the majority of the members come from outside of town.

"We have people of all ages and backgrounds from all over the county. It makes for an interesting group," he said.

This year's membership has reached 305.

Mr. Campbell said curling is an ideal sport for families or single people because it is flexible; it can be played at a highly competitive level or socially.

Membership fees are $135 per couple, $85 for men and $75 for women. The curling season begins in late October and concludes during the last week of April.

Mr. Campbell said the club functions with volunteered help from the members, which helps to keep the group fees low. When the club caters special events, the men tend bar and the ladies prepare the meals. All profits are put into the club's funds.

And if the club's board of directors carries out its plan to expand, the volunteer members will have a large working area.

A 12-foot extension on the south end of the building is currently under consideration by the board; if the cost is reasonable and the plan is approved by members, construction wil begin during the summer.

"We are hoping to expand but nothing is definite yet," said Mr. Campbell.

Mr. Campbell is an avid curler who has been participating in the sport for over 30 years. He retired from McGill University in Montreal a few years ago, where he worked on the dairy farm management project.

"I really enjoy curling because it is a game you can feel a participant in right away. You don't have to acquire an expertise to play."

Scoreboard

Eastern Ontario Junior B Hockey League St. Lawrence Division Standings

	GP	W	L	T	GF	GA	Pts.
Char-Lan	23	14	8	1	161	129	29
Alexandria	23	14	8	1	148	127	29
Morrisburg	24	11	11	2	130	127	24
Winchester	22	8	13	1	109	130	18
Kemptville	23	6	17	0	92	133	14

Scoring

	G	A	Pts.
Kevin Poapst (Char.)	46	24	70
Mike Jodoin (Char.)	31	35	66
Len Seguin (Alex.)	31	21	52
Johnny Morrow (Morr.)	18	30	48
Chris Villeneuve (Char.)	16	25	41
Glen Campbell (Alex.)	18	22	40
John Dullaghan (Alex.)	20	19	39
Randy Jodoin (Morr.)	15	24	39
Kirk Barkley (Win.)	24	14	38
Cory MacIntyre (Win.)	19	18	37

Rideau Division

	GP	W	L	T	GF	GA	Pts.
Prescott	23	15	6	2	124	98	32
Card.-Spencerville	22	14	8	0	126	98	28
Gananoque	22	12	9	1	105	100	26
Westport	19	10	9	0	138	131	22
Brockville	21	8	13	0	122	132	16
Athens	21	4	17	0	91	160	8

Scoring

	G	A	Pts.
Brent Murray (Card.)	32	35	67
Jeff Bates (Brock.)	30	31	61
Robert Parslaw (West.)	21	34	55
Kevin Quinn (Brock.)	21	29	51
Mark McCurry (West.)	28	18	46

Alexandria Ladies' Sponge Puck as of Jan. 6, 1988

	P	W	L	T	F	A	Pts.
Tapis Richard	13	10	1	2	49	16	22
Paul's	13	9	4	0	38	18	18
Art Benton	13	7	4	2	35	16	16
GTL	13	5	8	0	20	45	10
Gareau's Sunoco	13	2	8	3	20	38	7
Torque	13	2	10	1	18	46	5

Scoring

	G	A	T
Sue McIntosh, Tapis Richard	12	8	20
Debbie Robinson, Gareau's	7	8	15
Louise St. Pierre, Tapis Richard	8	6	14
Cheryl Wightman, Paul's	9	5	14
Naomi McKenzie, Paul's	7	7	14
Helen MacDonald, Tapis Richard	5	7	12
Corky Robinson, Gareau's	9	3	12
Karen Smith, Paul's	7	5	12
Sue Delage, Torque	9	3	12
Sharon Jasper, Paul's	5	5	10

Goalers

	P	GA	Avg.
Sue Borris, Tapis R	13	16	1.23
Natalie Theoret, A. Benton	13	16	1.23
Mary Ann Laframboise, Paul's	12	17	1.42
Martine Theoret, Gareau's	10	23	2.30
Sylvia Seguin, GTL	11	29	2.64
Helene Gravel, Torque	11	38	3.45
Jackie Campeau, Torque	2	8	4.00
Linda Van Den Oetelaar, Gareau's	3	15	5.00
Ann Marie Van Sleuwen, GTL	2	16	8.00
Tina Michaud, Paul's	1	1	1.00

Lower St. Lawrence Minor Hockey League as of December 31, 1987 Novice Division Standings

	GP	W	L	T	Pts.
Char-Lan	15	11	2	2	24
Alexandria	17	9	4	4	22
NGS	15	8	2	5	21
Cornwall	16	6	4	6	18
South Stormont	20	0	19	1	1

Scoring

	G	A	Pts.
Jason Poirier	29	17	46
Mark Laferriere	11	21	32
Stephane Boisvenue	14	15	29
Chancey Lajoie	11	17	28
Pascal Decoeur	14	12	26
Scott Nielsen	13	11	24
François Lortie	11	10	21
Sylvain Campeau	14	4	18
Eric Leroux	0	16	16
Marc Piette	2	11	13
Marc Gauthier	3	4	7
Daniel Boisvenue	0	7	7
Sean Villeneuve	1	2	3

Goalers

Claude Viau played 29 games and his average is 1.9; Guy Lauzon played 25 games and his average is 1.8.

Glengarry Junior Boys Basketball League Standings

	W	L	Pts.
Hawks	6	1	12
Bulls	4	3	8
Lakers	0	6	0

Scorers

	GP	Pts.	Avg.
Scott MacPherson, Hawks	7	50	7.1
David Paavila, Lakers	7	38	5.4
Kent O'Shea, Bulls	7	37	5.3
Matthew Steiche, Hawks	7	28	4.0
Brian Mosher, Bulls	4	27	6.8
Billy Tuppert, Hawks	7	26	3.7
Andre Leroux, Lakers	6	18	3.0

Char-Lan Indoor Soccer League

	GP	W	L	T	Pts.
Seaway Spartans	9	5	1	3	13
Char-Lan U2's	9	3	2	4	10
Char-Lan United	8	4	3	1	9
Glengarry Stars	8	3	3	2	8
Cornwall Strikers	9	2	5	2	6
Lancaster Rovers	9	3	6	0	6

Scoring

	GP	G
Jamie Christoff (Strikers)	7	7
Pat Burke (Spartans)	8	7
Lawrence Cayer (Spartans)	9	7
Andy McCuaig (United)	7	6
Pat Clarke (United)	8	5
Scott Campbell (Spartans)	6	4
Andy Meth (Strikers)	6	4
Nick Karitsiotis (Strikers)	7	4

Join the fight against lung disease.

GLENGARRY SPORTS PALACE
PROGRAM
WEDNESDAY, JANUARY 13
3:00 p.m. — Free Skating
THURSDAY, JANUARY 14
10:00 a.m. and 1:00 p.m.
Moms & Tots
SUNDAY, JANUARY 17
7:15 p.m. — Public Skating
WEDNESDAY, JANUARY 20
3:00 p.m. — Free Skating
THURSDAY, JANUARY 21
10:00 a.m. and 1:00 p.m.
Moms & Tots
TEL: 525-3600
2-1c

YAMAHA
We make the difference.

LOWEST PRICES
Sales • Service • Clothing
Open 7 Days a Week
Sunday 1-4
50-tf
MAC'S MARINA Ltd.
WE MAKE THE DIFFERENCE
Hwy. 2. South Lancaster
347-2788

Atlantic Hotel
The Station, Alexandria
Monday, January 11 to Saturday, January 16
JOHN MILLS
Coming next week
Monday, January 18 to Saturday, January 23
THE MIKE REID DUO
Designated Driver Program
One customer at each table who is designated as driver receives free soft drinks or "Mocktails" all evening


HEART OF GLENGARRY
Tour of Scotland '88

All team members and interested parties, please meet at the "Sports"
Sunday, Jan. 24—2 p.m.
Please make a sincere effort to attend this meeting.
1-2c

2nd ANNUAL ALL-CANADA
"GET IT, and FORGET IT"
BATTERY SALE!!


DELCO FREEDOM
THE "LIVE EYE" BATTERY.
$67.77
M.S.R.P. Delco Model 71B60 Retailer may sell for less
■ 60 Month pro-rated warranty! See your retailer for details.
■ Maintenance Free!
■ 420 amps cold cranking power!
■ Compare to batteries costing $20.00 more!
■ Other Delco "live eye" batteries available to select from.
IT KEEPS AN EYE ON ITSELF!
SALE ENDS JANUARY 31, 1988. GET YOURS NOW!
Roy's GARAGE (Green Valley) LTD.
PONTIAC BUICK Cadillac GMC Trucks
PARTS and SERVICE
Open to 6 p.m. Mon. to Thurs.
Fri. to 5 p.m. and Sat. to Noon
525-2300
347-7312
1-800-267-7173
Green Valley, Ont.
2-1c

SPORTS CALENDAR
SPORTS PERSONALITY OF THE WEEK



Suzanne Glaude, of North Lancaster, recently placed third in the Ontario open division for girls under 50 kilos at the Eastern Region and Ontario Judo Championships. Suzanne has been practising judo for the past three years.

WEDNESDAY, JANUARY 6
Women's Soft Puck Hockey League
8:00 p.m. to 11:00 p.m.
Glengarry Sports Palace
* * * * *
THURSDAY, JANUARY 7
Border Hockey League
9:00 p.m. to Midnight
Glengarry Sports Palace
* * * * *
FRIDAY, JANUARY 8
Navan vs Junior B Glens
8:30 p.m.
Glengarry Sports Palace
* * * * *
SATURDAY, JANUARY 9
Brockville vs Junior B Rebels
7:45 p.m.
Charlottenburgh Recreation Centre
* * * * *
SUNDAY, JANUARY 10
SD&G No-Contact Broomball League
8:00 a.m. to 4:00 p.m.
Maxville & District Sports Complex
Border Hockey League
1:00 p.m. to 4:00 p.m.
Glengarry Sports Palace

MASSON INSURANCE BROKERS LIMITED
All Types of Insurance For Your Needs
8 St. George St. W.
525-1836

APPLIANCE REPAIRS
BRUCE PICHER
Alexandria & Area
525-3463
205 Dominion St., N.
Major appliance repairs
Parts & Service

PHJ BUILDING SUPPLIES
Lumber - Hardware - Carpets
Sico Paint - Floor Covering
294 Main St., N. Alexandria
Tel. 525-3446 or 525-3485

WILFRID MAJOR
Feed Service
North Lancaster
347-3211 or 347-3919

ALEXANDRIA BUILDERS SUPPLIES LTD.
Always Better Service
Hwy. 34, South Alexandria
Home Hardware and Building Supplies
Tel. 525-3151

GLENGARRY AGGREGATES & CONCRETE
"We do our level best"
Green Valley 525-1750

PHARMACIE GLENGARRY PHARMACY
Safwat Milad Pharmacist
Your Family Pharmacy
14 Main St. N. 525-3882

CHEV-OLDS TITLEY ALEXANDRIA ONT
Formerly Glengarry Motor Sales
Highway 34 South, Alexandria
525-1480 or 347-2436

GLENGARRY SPORTS PALACE
Macdonald Blvd.
Alexandria
525-3600

DOIRON AUTO INC.
See us for all your car parts and light duty trucks
R.R.#4, Alexandria, Ont.
613-525-2791 1-800-267-9138

Charlebois and Son Reg'd
General Contractors
New Home and Renovations
Yvon and Jean Pierre, Prop.
613-525-4166

TELEVISIONS-STEREOS-TOWERS
ANTENNAS-ROTORS, ETC.
With 20 Years Experience
Ladouceur Electronic Service
(Located at Marcel TV Furniture Ltd.)
(613) 525-3695

Meunerie Larocque Feed Mill Inc.
BERNARD LAROCQUE, PRES.
Glen Robertson Tel. 874-2212

OUELLEX
HOLDINGS INC.
CLAUDE OUELLETTE
Alexandria Tel. 525-2132

Betty — GRÂCE À VOUS BECAUSE OF YOU
GEORGE LANTHIER ET FILS LTÉE
Alexandria 525-2435

GTL always on the move
Alexandria
Tel.: 525-1433

ALEXANDRIA IGA
Main St. S. Alexandria

Roy's GARAGE (Green Valley) LTD.
PONTIAC BUICK Cadillac GMC Trucks
We treat you Royally
525-2300

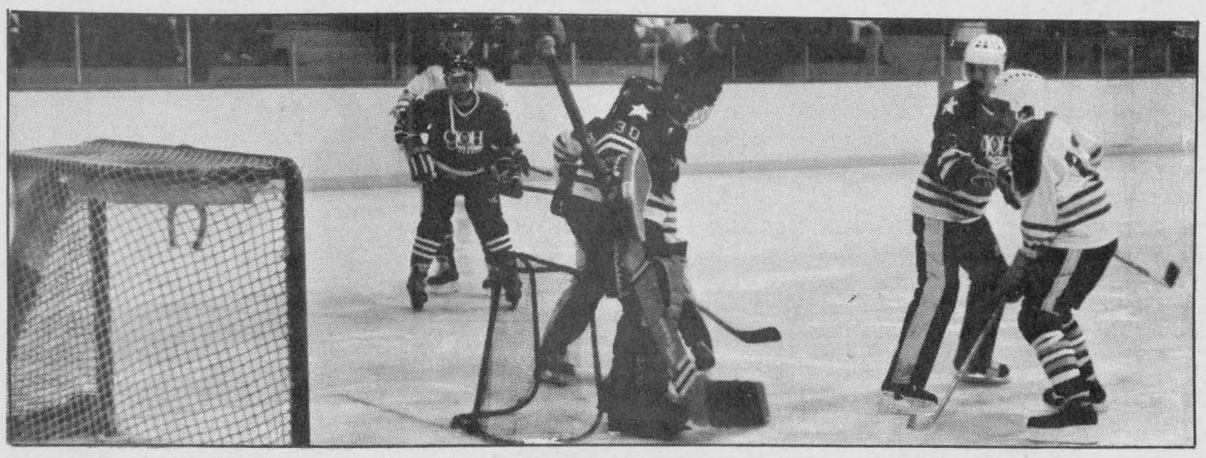

Which net?

The Dalkeith Optimist Club squared off against the CJOH No-Stars in a fundraising hockey game at the Glengarry Sports Palace Saturday night. One of the No-Stars' antics came in the third period when two nets were used by the CJOH goaler. The club skated to an entertaining 3-3 draw.

Staff photo — Peter Conway

Navan Grads surprise Glens

by Janet Clermont
Staff Writer

The Alexandria Junior B Glens' over-confidence while heading into a contest against the Navan Grads may have cost them Friday's game at the Glengarry Sports Palace.

The Navan team, with only 10 skaters, looked like easy prey for the Glens, but a spirited effort by the short-staffed Grads lifted the visitors to an 8-5 win over the Glens.

The Glens now share top spot with the Char-Lan Rebels in the St. Lawrence Divisional race.

An upset Glens coach wasn't looking for excuses. Peter DeRooy felt his club played with a lack of effort, caused mainly by being over-confident.

"We just played horrendously. The Grads were short-staffed and the players were over-confident," said DeRooy.

The Glens kept pace with the Grads in the first stanza which ended in a 3-2 advantage for the Navan team. Both teams scored a pair of goals in the second period.

Marc Sauve scored a pair for the Glens, while Andrew Meth, Mike Sauvé and Denis Levac tallied singles.

Tom Wardel fired a hat trick for Navan, while Mike Trudeau added a pair. Single markers went to Kirk Kritsch, Doug Scharf and Mario Elibani.

"We could have won the game but we didn't deserve it," said DeRooy.

He said the defence was not playing well and too many goals went in the net that shouldn't have.

"It was a total team effort. Everybody played a bad game," he added.

The Glens travel to Kemptville, Friday, to face the 73's and will tangle with the Winchester Hawks on the road, Sunday.

DeRooy has signed a new goaltender, Pierre Cholette, of Alexandria. The new goaler recently played for the Hawkesbury Hawks

Atoms blank Long Sault

Alexandria skated to an easy 4-0 win over Long Sault in a Lower St. Lawrence Hockey League Atom B game at the Glengarry Sports Palace, Sunday.

Single markers were Jean Joel Trottier, Michel Lortie, Jean Theoret and Eric Decoste.

Trottier and Lortie picked up two assists each

Bantam squad exits early

The Alexandria Bantam Glens lost a pair of games in the North-Glen-Stor (NGS) Tournament Saturday.

Gloucester nipped the Glens, 3-2, in the opening game. The Glens kept pace with the team until the last 32 seconds of the game, when Gloucester clenched the victory.

Yanick Demers and Normand Décoste, assisted by Stephane Pilon, rounded out the scoring for the local team.

David Boyd, Shawn Atwell and Tim Amo tallied singles for Gloucester.

Char-Lan topped the Glens 4-3 in the B semi-finals.

Randy Gebbie fired a hat trick, keeping the Glens in the game. Yanick Demers picked up two assists.

Single helpers for the Char-Lan team were Brian Poirier, Denis St. Jean, Robert Bowles and Robert Curran.

Neilson scores two goals

Scott Neilson scored a pair of goals to pace the Alexandria Knights of Columbus Travelling Team to a 3-0 victory over Orleans on the weekend.

The Knights captured the B title at the Hawkesbury Minor Hockey Tournament.

Jason Poirier chipped in with one goal and two assists while Mark Laferriere also picked up two assists. Claude Viau recorded the shutout.

The Alexandria team defeated Vankleek Hill 3-1 in the semi-finals.

Legault scores

Columbia Finishing Mills blanked Conroy's Septic Tank 4-0 in the Char-Lan Minor Broomball League at the Charlottenburgh Recreation Centre Sunday.

Joanne Legault fired a pair while Shawn Fields and Greg Avory added singles for the peewee team.

Munroe Feeds ousted Shepp's Pizzeria 6-0 in the junior division.



L. and M. GUNS REG'D.
Firearms bought, sold, traded, and repaired
Crossbows
Camping Equipment
Outdoor Clothing
Top Quality
Fishing Tackle
R.R. #1, Cornwall
Tyotown Rd., between Boundary and Purcell Rds.
Michael Massia, prop.
931-2010 2 tf

Sport's BAR AND GRILL
Good Times, Good Friends, Great Food
Who hugged Hockey hero Paul Henderson in that photo?
First two correct answers win our famous
SPORTSBURGER
525-2128
105 Main St., Alexandria

Johnny Mac's TAVERN
Martintown, Ont.
528-4233
ENTERTAINMENT
Friday, Jan. 15 and Sat., Jan. 16
RICK SIMSER
(Hypnotist)
Sunday, Jan. 17
4 p.m. to 11 p.m.
JOHN MILLS
Sunday Buffet
GLAZED HAM
scalloped potatoes, salad, vegetable, dessert
6.95 per person plus tax
Take-Out Menu Available

GLENGARRY TIRE INC.
Sales & Service
On The Spot Road Service
Tél.: (613) **874-2727**
Night Calls:
Gilles (613) **874-2727** Ron **347-7519**
Glen Robertson, Ont. 17-tf

Are you one of the thousands of drivers who is constantly squinting in bright sunlight?



Did you know ultra-violet rays can cause damage, particularly when reflected on snow or ice?
We have a complete selection of U-V protect sunglasses *by bollé* in the latest styles and colors.
Alexandria Optical Ltd.
"Where quality and service make the difference"
J.M. Diguer, Dispensing optician, C.C.L.F. (F) O.C.L.A.
20 years experience
Hours: Monday to Thursday 10 a.m. - 5:30 p.m.
Friday 10 a.m. - 7 p.m.; Saturday 9 a.m. - 12 noon
Ample parking-Nous sommes bilingue
Lochiel St. W., Alexandria **525-4340**

NOBODY KNOWS MORE ABOUT SNOWMOBILING AROUND HERE THAN WE DO!



And We Make It Easy To Own One!
'87 CITATION LS 16 hp., 1 only **Only $2,199**
'88 CITATION LSE Elec. start, 4 only **Only $2,499**
'88 SAFARI 503 with speedometer, 1 only **Only $4,999**
'88 SAFARI 377 with speedometer, 1 only **Only $3,849**
'88 ESCAPADE All equipped, 1 only **Only $5,999**
ski-doo 88
SHEPHERD MOTORS LTD.
Selling and Servicing Snowmobiles for 20 Years
83 Main St., North Alexandria 525-1402

Bring your films in today for *"Quality Photo Finishing"*
1 hour processing available on most films
PROPHOTO LAB
Open Thurs. & Fri. till 9 p.m.
421 Main St., S., Alexandria
(Across from Alexandria IGA)
525-4952

Did your car get through last week's cold weather?

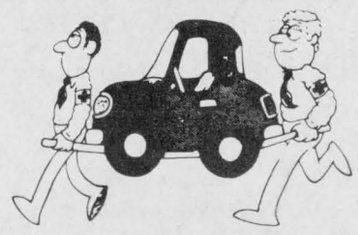

Be sure of cold weather starting!
You can count on a Delco battery to get you through it
Delco 78A72 BATTERY
770 cranking amp
Reg. $171.50
136.95
Delco 74-60 BATTERY
525 cranking amp
Reg. $110.90
88.75

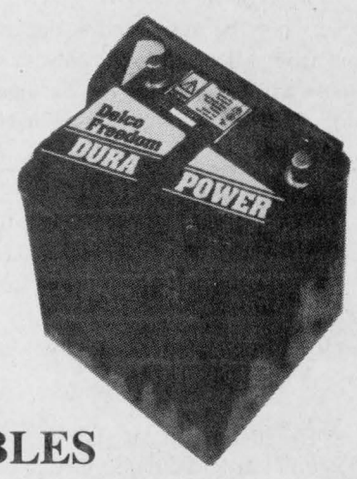

BOOSTER CABLES
12-ft., 4 gauge
tangle free
#4412SL
Reg. $42.00
29.80
At your full service auto parts store . . .
HOPE'S AUTO PARTS
40 Main St. S. (Downtown Alexandria) **525-1330**

LE CENTRE CULTUREL "LES TROIS P'TITS POINTS . . . will offer you the following workshops this winter.

The "regular workshops" will begin as of January 18th. There will be one session of information and registration, Thursday, January 14th, from 7:00 p.m. to 8:30 p.m., at le Centre culturel, 202 Main Street South (Ecole Perpétuel Secours).
REGISTER NOW! (525-4020/3393)

WORKSHOP	SCHEDULE	AGE	PLACE	WEEKS	COST
MONDAY					
Spanish/Espagnol	19:30-21:30	Adults (Interm)	Perpétuel Secours	10	$40/session $35/member
TUESDAY					
Judo C. Bourdeau	17:00-18:00 18:00-19:00	5 to 8 9 to 13	Elda-Rouleau	10	$20/session
Ball-room dancing danse sociale H. & R. Larivière	19:30-20:45 20:45-22:00	Beginner Interm.	Perpétuel-Secours	10	$50/couple $25/individual
WEDNESDAY					
Class. Ballet Ballet Class Chantal Lepage	16:00-17:00 17:00-18:00	6 to 9 Advanced	Perpétuel-Secours	11	YEAR*
Gymnastics/ Gymnastique	18:30-19:30 19:30-20:30	5 to 8 9 to 13	TO BE CONFIRMED	10	$25/session $20/member
THURSDAY					
Knitting/ Tricot Gisèle Besner	19:30-21:30	Adults	Centre culturel	8	$30/session $25/member
SATURDAY					
Ballet Jazz R. Lauzon	13:00-13:45 13:45-14:45	5 to 8 9 to 13	Perpétuel-Secours	10	$25/session $20/member
MINI WORKSHOPS					
TUESDAY					
Hors-d'oeuvre Rita Henning	19:30-22:00 March 22 & 29	Adults	Perpétuel-Secours	4	$12/session $10/member
WEDNESDAY					
Microwave cooking I Cuisine Micro-ondes I Odette Ouellette	19:30-21:30 Feb.3-10-17-24	Adults	Perpétuel Secours	2	$45/session $40/member
Courte-Pointe Aline Ménard	19:30-22:00 March 23-30 April 6-13	Adults	Centre culturel	4	$20/session $15/member
COMPUTER CENTER					
TUESDAY					
Advanced Games On Computers "Jeux Avances" Luc Larocque	19:00-20:30	9 to 13	Computer Center	Starting Jan. 19 5 WEEKS	$25/session $20/member
THURSDAY					
Introduction To Computer/ Initiation A L'Ordinateur Micheline Lajoie	19:30-21:30	Adults	Computer Center 5 WEEKS	Starting Jan. 28	$35/session $30/member

For further information, do not hesitate to call Martine Joly at 525-4020.

Classified Advertising

Coming Events

EUCHRE at Laggan Public School, Thursday, January 21, at 8 p.m. Everyone welcome.2-1c

CARD party, Tuesday, Jan. 19 at 8 p.m., Social Centre, Glen Robertson, organized by Club 65. Lunch and prizes. Everyone welcome. 2-1p

The children of
Mr. & Mrs. Alex John Massia
cordially invite you to celebrate
the 50th wedding anniversary
of their parents.
Saturday, January 23
at 9:00 p.m.
in Alexandria
Music by Mystics Lunch served
For more information call
525-1866 or 525-1915
2-2p

ALEXANDRIA MIDGET GLENS
FUNDRAISING DANCE
on
FRIDAY, JANUARY 15th
at the
Glengarry Sports Palace
Music: D.J. Station to Station
$1,000 DRAW
Tickets may be purchased at dance
and from Midget hockey players
Funds will be used for the Sarnia
North American Silver Stick Finals
1-2c

GLEN ROBERTSON
SOCIAL CENTRE
874-2227 525-3283
EVENTS
CLUB 65 - CARD PARTY
Tues., January 19
8:00 p.m.
Excellent Banquet Hall
Facilities for weddings, mixed
parties, social gatherings, etc.
Good dates still available
for summer weddings, etc.
2-1c

The children of
Mel & Eileen Lobb
invite you
to their parents
25th Wedding
Anniversary celebration
on
Saturday, January 16
St. Bernardin Hall
9:00 p.m.
Music by Ron Brault
Everyone Welcome
1-2c

Church Services

LOCHIEL REFORMED
PRESBYTERIAN
CHURCH
Lord's Day Service
11 a.m. and 8 p.m.
Bible School 10 a.m.
Wednesday 8 p.m.
Prayer & Bible Study
Tel. 874-2989 40-tf

UNITED CHURCH
OF CANADA
Services of Worship
SUNDAY, JAN. 17
Alexandria — 9:30 a.m.
Dalhousie Mills — 11:15 a.m.
Glen Sandfield — 10:00 a.m.
Rev. Colin and
Rev. Pat MacDonald
525-2858 2-1c

Alexandria
Alliance Church
SUNDAY
9:45 a.m., Sunday School
11 a.m., Morning Worship
Harmony Glen School
Kincardine Street
WEDNESDAY, 8 p.m.
Prayer Meeting and Bible Study
23 Kenyon St. W.
A warm welcome awaits you
Pastor Tom Felts
525-4899 22-tf
Christian & Missionary Alliance Church

THE ANGLICAN CHURCH
OF CANADA
ST. JOHN THE EVANGELIST
Lancaster, Ontario
(In Glengarry Provincial Park off South Service Road)
SUNDAYS
9:15 a.m. - Holy Eucharist
Sunday School & Nursery
THURSDAYS
10:00 a.m. - Holy Eucharist &
Bible Study
Rector: The Rev. Roger Steinke
Ass't Priest: The Rev. Peter Crosby
ALEXANDRIA, ONT
(In the Winter Chapel
at St. Finnan's Cathedral
Sundays at 7:30 p.m.
HOLY EUCHARIST
41-tf

Coming Events

Special General Meeting
of the
Glengarry Club of Ottawa
will be held January 21/88
at 8 p.m.
at the home of
Bob & June Campbell
2084 Naskapi Drive
Gloucester
2-2c

CHARLOTTENBURGH
RECREATION CENTRE
* * *
BINGO
Every Tuesday
8 p.m.
Jackpot $500
Everyone welcome
Good Hall Rental Dates Available
347-2411
2-1c

Alexandria
Midget Hockey
TEEN DANCE
Friday, January 15
8 p.m.
Glengarry Sports Palace
GOOD MUSIC
Everyone welcome!
2-1c

GLENGARRY
SPORTS PALACE
Tel. 525-3600
THURSDAY, JANUARY 14
BINGO
8:00 p.m.
Jackpot $1,200
in 5 numbers
11 regular games at $25
3 regular games at $50
6 specials 50/50
1 Winner - Take-All
Proceeds to Jr. B Glens
Hockey Team
Note: Bingo played
on hard cards using chips
MINIMUM CHARGE $1.00
Reg. Cards 7 for $1.00
15 Cards for $2.00
Specials 7 for $1.00
15 Cards for $2.00
* * *
SUNDAY BINGO
Sunday, January 17
Starts 7:30 p.m.
14 games at $25.
1 game at $250.
6 games at 50/50
1 Winner Takes All
Proceeds to go to the
Alexandria Figure Skating Club

MAXVILLE & DISTRICT
SPORTS COMPLEX
OSIE F. VILLENEUVE ARENA
* * *
SD&G Broomball League
Every Sunday
8 a.m. to 4 p.m.
* * *
Mondays & Wednesdays
FREE SKATING
3 p.m. - 4:30 p.m.
* * *
Tuesdays & Thursdays
SHINNY
3 p.m. - 4:30 p.m.
* * *
WORKOUTS THAT WORK
Aerobic Classes
Tuesday and Thursday
7:30 to 8:30 p.m.
For information call
Susan Cloutier 524-5521
* * *
For information concerning
our banquet hall facilities
for weddings, mixed parties
social gatherings, business
meetings, etc., please call
527-5659
Let our experienced staff
assist you with catering and
entertainment suggestions

BONNIE
GLEN
525-2646 or 525-3078
SATURDAY, JANUARY 23
Annual Fiddling Contest
SATURDAY, JANUARY 30
Country European Night with
The Continental Quartet
SATURDAY, FEBRUARY 27
Annual Step Dancing Contest
SATURDAY, FEBRUARY 6
The children of Dick and Doris
Sauvé cordially invite everyone
to the 25th anniversary of their
parents.
Book now for your
MAPLE SYRUP PARTIES

Births

WOODWARD (Lacombe) — Doug and Kathryn are happy to announce the birth of their first child, James William, weighing 8 lbs. 15 ozs., at the Mississauga Genral Hospital on Monday, December 14, 1987 at 10:46 a.m. Proud first-time grandparents are Barney and Ruby Woodward of Bramalea, Ont., and Pat and John Lacombe of Dorval, Que. John Lacombe is a son of the late Paul Lacombe and his wife the late Mary Ann MacKinnon of Glen Robertson.

Coming Events

MARTINTOWN
COMMUNITY CENTRE
BINGO
Monday, January 18
8 p.m.
Everyone Welcome
Banquet hall available
for rental
Tel. 528-4801
or 931-2069
2-1c

FRATERNITE
ALEXANDRIA INC.
BINGO
FRIDAY, JAN. 15th, 1988
at 7:30 p.m.
JACKPOT $600
in 5 numbers
* * *
CARD PARTY
THURS., JAN. 14/88
8 p.m.
Lunch and Prizes
Everyone Welcome
* * *
Physical Fitness every Monday,
at 1:30 p.m.

Écoles Catholiques des Comtés de
Stormont, Dundas & Glengarry
County Roman Catholic Schools
ST. JOSEPH'S
SECONDARY SCHOOL
INVITES
GRADE 8 STUDENTS AND THEIR PARENTS
TO AN
OPEN HOUSE
ON
MONDAY, JANUARY 18th, 1988
FROM 7:30 p.m. to 9:00 p.m.
PROGRAM
7:30 p.m.: Short presentation in the Auditorium
Tour of school facilities
Teachers will be available to answer questions
on the school's program and course selection.
R. Eamer, Chairman — Y. Labossière, Principal — G. Métivier, Director
2-1c

MacCULLOCH DANCERS
BURNS' NIGHT
SATURDAY, JANUARY 30th
MAXVILLE SPORTS COMPLEX
COCKTAIL HOUR 6:30 pm DINNER 7:30 pm
DANCE TO THE MUSIC OF THE BRIGADOONS
9 pm to 1 am
Entertainment will also be provided by
the Glengarry Pipe Band and MacCulloch Dancers
GUEST SPEAKER: Rev. Colin MacDonald
Robert Burns Songs by Milton MacDonald
Tickets available from Joyce MacKinnon- Dunvegan 527-5422, Danskins- Maxville & Alexandria 527-2037 & 525-3878, Art Buckland- Martintown 528-4261, Clansmen Shop- Cornwall 937-0475, Rae MacCulloch- Martintown 528-4307
DINNER & DANCE TICKETS $17.50 PER PERSON
Angus H. McDonell, Organizer & Director of Program
2-1c

CONSEIL D'ÉDUCATION DES COMTÉS DE
Stormont, Dundas & Glengarry
COUNTY BOARD OF EDUCATION
902 2e Rue ouest / Second Street West
Cornwall, Ontario
K6H 5S6

ECOLE SECONDAIRE REGIONALE
CHARLOTTENBURGH-LANCASTER
DISTRICT HIGH SCHOOL
Char-Lan will be holding its
INFORMATION
MEETING
for parents
on Wednesday, January 20, 1988
at 7:30 p.m.
in the school cafetorium
Parents of Grade 8 students from the Township of Charlottenburgh and the Village of Lancaster as well as parents who want their child to continue in French Immersion should attend this meeting. Char-Lan will have a full French Immersion Program - Grade 9 through O.A.C. beginning in September, 1988.
A visit of the school will be organized and opportunities for meeting with various heads of departments and teachers will also be provided. Refreshments will be served.
2-1c

Births

NUTTALL — Steven and Betty (nee McIntosh) are thrilled to announce the arrival of their twin daughters, Shannon, 6 lbs. 8 ozs., and Samantha, 5 lbs. 13 1/2 ozs. on Saturday, January 9, 1988 at the Hotel Dieu Hospital, Cornwall. Little sisters for Stevie. Proud grandparents are Stewart and Christena McIntosh of Apple Hill and Calvin and Elizabeth McDonald of Ingleside.

Cards of Thanks

LEGROULX — We would like to express sincere thanks and appreciation to relatives, friends and neighbors for many acts of kindness extended to us during our recent bereavement in the loss of a loving and devoted father, grandfather and great grandfather, Philip Legroulx. Special thanks to Rev. Villeneuve and Rev. Dumoulin, Dr. Roman and staff at Glengarry Memorial Hospital; also to Ron Munro for his caring arrangements. The messages of sympathy, visits to the funeral home, cards and floral tributes were deeply appreciated. These many acts of kindness will always be remembered.
—The Legroulx family. 2-1p

Courses

LEARN GAELIC
Gaelic classes will resume
at GDHS on
Saturday, Jan. 16
at 1:30 p.m.
Under the tutelage of
Donald Rankin
For further information
call Mr. McKinley at
525-3110
2-1c

Coming Events

Cards of Thanks

ROY — We wish to express our sincere thanks and appreciation to relatives and friends for the many acts of kindness, messages of sympathy, flowers and masses, and donations to the Cancer Society during our bereavement in the loss of a loving wife, Gisele Roy (Ouimet), mother, daughter and daughter-in-law of Vaudreuil, Que.
—Gilles Roy, husband; Sylvain Roy, son; Claire Ouimet, mother; Gerard and Therese Roy, father and mother-in-law. 2-1p

MacDONALD — My sincere thanks to family and friends for visits, flowers, cards, letters, gifts and phone calls while I was a patient at the Hotel Dieu Hospital in Cornwall. Special thanks to Dr. K. M. Irwin, Dr. Taillon and the nursing staff of 3rd south for their dedication and healing hands. To Rev. Pat and Colin MacDonald a thank you for their visits and prayerful support at home and in hospital. Your thoughtfulness will be always remembered.
—Della MacDonald,
Glen Robertson. 2-1p

MacGILLIVRAY — I wish to thank all those who remembered me at Christmas with visits, cards and gifts. They were all very much appreciated.
—Flora A. MacGillivray,
Maxville Manor. 2-1p

MacMILLAN — I am thankful to all my family and friends who phoned and visited me during my recent stay at Glengarry Memorial Hospital. Very special thanks to all the nurses and staff and Dr. Nadeau.
—Doreen MacMillan. 2-1p

SMITS — We would like to express our deepest gratitude to all our neighbors and friends who have helped us through difficult times after our barn fire. Your generosity was an overwhelming experience and we will always remember your kindness. We would like to thank the Lancaster and Williamstown fire departments, Viau Trucking, *The Glengarry News*, Bainsville Women's Institute, St. Joseph's Parish and St. Joseph's Ladies Auxiliary, V&H Equipment, Munro Feeds, Sangster's Sons, Wilfrid Major Feeds, the Bonnie Glen, the Royal Bank and the Bank of Montreal. Our very special "thank you" to all the men who came and helped rebuild the barn, to the ladies who helped to feed them and did some wonderful baking; to the farmers who donated room in their barns and cared for our cattle, and to the ones who finished our harvesting and plowing. Thank you so much for the most generous donations of hay, straw, shavings and free services. To those who organized and who worked at the benefit dance and for your most generous financial assistance. It was an unforgettable evening and your presence and moral support was the greatest gift of all. Our "Nobel Dutch Girls" came home to their new stable on Dec. 15th. Thank you so much and may our Lord bless you all in 1988.
—Gerard and Jane Smits and family. 2-n/c

Entertainment

COMMERCIAL
TAVERN & LOUNGE
Friday and Saturday
JANUARY 15 & 16
presents
GOOD COMPANY
Main St., Lancaster
2-1c

ST. EUGENE
HOTEL
St. Eugene, Ontario
Saturday, January 16
Entertainment by
GERMAIN LACOMBE
and the
SOUTHERN WESTERN BAND
Everyone welcome
2-1c

Deaths

TAYLOR, Grace Velda — Peacefully at Grace Hospital, on Saturday, December 12, 1987, Grace Taylor, beloved wife of the late George Taylor. Dear stepmother of Alex Taylor. Loved aunt of Ian and his wife Jean MacPherson and family. Funeral service was held at the Trull Funeral Home, North Toronto Chapel, 2704 Yonge Street (at Alexandra Blvd.), on Monday, December 14, 1987, at 3 o'clock. Cremation with interment at the Presbyterian Cemetery, South Lancaster, Ontario. Visitation was one hour prior to service time. If desired, donations may be made to the Canadian Cancer Society. 2-1c

In Memoriam

CADIEUX — In loving memory of a dear husband and father, Omer, who passed away January 7, 1984.
It's been four years since you left us Dad,
There's been so many changes, but not all sad.
We miss your presence at family meals, like
Christmas and New Year's, it doesn't seem real.
But that's the way it'll have to be, until we meet again.
—Loved and remembered always by wife Fleurette and children. 2-1p

LEVAC — In memory of a dear father, Laurent, who passed away January 14, 1983.
You're not forgotten, father dear,
Nor ever shall you be;
As long as life and memory last,
I shall remember thee.
—Always remembered by daughter Michelle, Marien, Eric and Corey. 2-1p

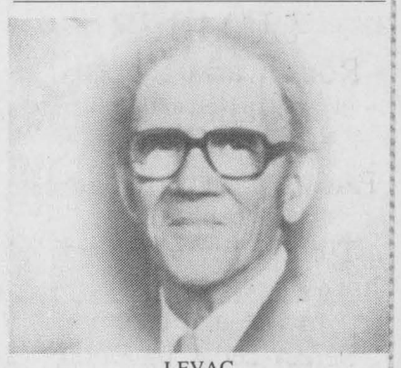

LEVAC
In loving memory of Laurent, dear father who passed away Jan. 14, 1983.
If I could make a wish tonight and know it would come true
I would wish that I could phone to heaven and ask to speak to Dad.
For there is so much I'd like to tell you about the aches that are in my heart and oh how much we need and miss you.
Why don't you go to your father and tell him you love him before it's too late.
Sadly missed by Jeanne, Bernie, Suzanne & Nicole. 2-1p

Articles for Sale

ELECTROLUX — For sales and service on new vacuum cleaners, shampooers, and central vac systems, call Mrs. Ashton, 347-3942. 2-2p

PIANO special from quality piano works, restored piano, $895; refinished starting from $1,095, insured moving, restoring, refinishing, buy, sell, 932-1825. 2-3p

GAS TANKS
for
Cars and light Trucks
Reconditioned with
Warranty
Available now at
ASP
431 Main St., South
Alexandria
525-3620
40-tf

CLASSIFIED

Only $3.30

(20 words)
2nd week 50¢ less
RATES

General Classified—$3.30 for 20 words, plus .10 for each additional word.

Births, Found, Weddings, Engagements, Graduations, Anniversaries (50th and over) will be accepted free, with picture.

Classified Display—36¢ per agate line. We reserve the right to place all advertising under the appropriate classifications.

Box Numbers—$5.00 per week (includes Box), c/o The Glengarry News, Box 10, Alexandria, Ontario K0C 1A0.

Deadline for advertising: Monday, 3 p.m.

ALL ADS MUST BE PAID FOR IN ADVANCE

Articles for Sale

PLYWOOD super specials, 4'x8' spruce, 3/8" $11.99, 1/2" fir $15.50, 5/8" spruce, $18.95; 5/8" tongue and groove $19.85, 3/4" $23.20; aspenite 7/16" $6.65, Venmar air exchanger available. Tel. 613-764-2876. 50-tf

16 h.p. lawn tractor with lawnmower and snowblower attachments. Like new. For more information, call 527-2284. 1-2p

3 trailer axles, no wheels, $300; 1-piece fibreglass bathtub, bone and grey, asking between $300 and $500. Used hot water tanks, $60; air compressor, 1 h.p., $350; Elan skidoo, as is, $175. Table saw with jointer, 3/4 h.p., $250. Tel. 525-2493. 1-2p

NEW heavy 6" I-beam building structure, 30'x40' saddle roof, high clearance, complete with galvanized steel cross members; ready for erection. Bargain $4,200. Phone after 5 p.m., 347-2488, 347-3235. 1-2p

2 single box spring mattresses, brand new; steel frame; 5 ft. toboggan; 9-piece cedar log dining room set. Tel. 931-2159. 2-2p

KENMORE 30" electric range, brown color, in A-1 condition, $75. Tel. 525-1959. 2-1p

KITCHEN cupboard doors for sale with hinges and pulls. Tel. 525-2502. 2-2p

MOFFAT electric range, avocado color, in perfect condition, price $150. Call 525-1290. 2-1p

BUILDING a trike? Complete late model transaxle, transmission and motor for sale with instructions. Tel. 931-1666. 2-2p

ELECTRIC blankets, water bed, kitchen, electric radio, utensils, iron bedsteads, TV aerial and rotar, plus many other items. Tel. 527-3391. 2-2p

FIBERGLASS cap, for full size pickup, excellent condition, sliding windows, $550. Tel. 525-3305. 2-2p

WHITE PINE LUMBER
Rough and Dressed
Quality Pine
Solid Pine Doors,
Panelling and Mouldings
(non jointed)
Top quality kiln dried
hardwood oak, birch,
maple and cherry
Select cedar panelling
and decking
Ken Alexander
525-3040
34-tf

Vehicles for Sale

GLENGARRY FORD - MERCURY ALEXANDRIA, ONT.
Hwy. 34, Alexandria
Where You, The Customer, Are Always No. 1
525-3760
12 or 24 months
Warranty available

1986 LINCOLN TOWN CAR
Fully Loaded, low miles

1986 TOPAZ GS, 4-dr., 5-speed, loaded, low miles
1986 BUICK CENTURY LIMITED, 4-dr., fully loaded, low miles
1986 PONTIAC Fiero, 2-dr., 5 speed, low mileage
1986 MERCURY Cougar, 2-dr., well equipped, very clean, 17,000 km
1986 MERCURY SABLE 4-dr., auto., PS & PB, low mileage, one owner SOLD
1985 TEMPO, 2-dr., 5-speed, PS & PB, cruise, air cond.
1985 CHEV Caprice, 2-dr., auto, PS & PB, V-8, AM/FM, only 40,000 mi.
1984 TOPAZ, 4-dr., 5-speed, PS & PB, low miles
1984 OLDS Cutlass Supreme, 4-dr., loaded. Excellent condition
1984 TOYOTA Celica GT, AM/FM stereo cassette, 5-speed, real sharp car
1983 MERCURY MARQUIS LS, 4-dr., auto, PS & PB, fully equipped
1983 FORD CROWN VICTORIA, 2-dr., auto., PS & PB, only 58,000 km. Excellent car
1983 TOYOTA TERCEL, 2-dr., hatchback, 5-speed, radio.
1982 BUICK Regal, T-Bar roof, well equipped, excellent shape
1980 BUICK Regal, 2-dr., auto., PS & PB SOLD

—TRUCKS—
1987 CHEV S-15, 5-speed, AM/FM cassette, only 10,000 km.
1986 FORD F-150, 1/2 ton pick-up, low miles
1985 DODGE SOLD PS & PB, 2 tone
1981 GMC pick-up, 6 cyl., man., 60,000 km.
1981 FORD F-150 1/2 ton pick-up, auto., PS & PB
1978 DODGE VAN, customized, fully loaded, low mileage

Many more to choose from

MANY "AS IS" UNITS
Monday to Fri.
8 - 8 p.m.
Sat. 9 - 3 p.m.
Where You, The Customer, Are Always No. 1
GLENGARRY FORD - MERCURY ALEXANDRIA, ONT.

Articles for Sale

HOUSE kits. All the building materials for a house 26x42, 3 bedrooms, kitchen, bath, dining and living room, 2x6 framing, 6" wool, all the exterior vinyl siding, windows and doors, etc., also for as low as $12,400. Other kits available. D. N. Racine Inc., Athelstan, P.Q., J0S 1A0, Tel. 514-264-5533 or 5370.3-tf

COLD-WEATHER clothing and footwear, genuine Canadian Armed forces issue of all kinds in all price ranges. Arctic parkas, sweaters, mukluks, guaranteed to 65° below zero, new and used. Glengarry Surplus, 3 miles west of Fassifern corner, Dornie side road. Open seven days till sundown. Tel. 525-3864. 2-2p

3-piece suit, tailored, chest 42, waist 36, blue-grey color; also pink bridesmaid dress with hat, size 8. Tel. 525-1780. 2-2p

ANTIQUE 55-year-old dining room set, solid maple, in good condition, includes table, two leaves, five chairs, captain's chair and buffet, $900. Call 525-1629. 2-2n/c

Vehicles for Sale

1980 pickup V-8, automatic, ps/pb, AM/FM radio, special deal, $3,600 or trade for cattle; also 3/4" plywood cattle racks included. Tel. 525-2840. 52-3c

1978 Chev Belair, 4-dr., ps,pb, V-8, very clean, safetied. Tel. 347-7784. 1-2p

1980 Volkswagen Rabbit, good condition, $1,500; reason for selling — bought a new car. Call 525-1711. 1-2p

1984 Omni 4-door hatchback, PS,PB, radio, low mileage, excellent condition, safetied. Evenings Tel. 347-3115. 1-2p

USED VEHICLES
CARS & LIGHT TRUCKS
1985 Plymouth Reliant 'K' car, 2 dr., 4 speed - priced to sell!
1983 Plymouth Caravelle, 4 dr., auto., PS & PB, AM/FM radio
1981 Mercury Lynx Station wagon, 4 dr., auto., AM/FM radio
1979 Ford LTD., 4 dr., auto, PS & PB - clean car
1979 Pontiac Lemans station-wagon, auto., PS & PB
TRUCKS
1985 Ford F-100, 6 cyl., auto, A-1 shape
1984 Ford F-150 1/2 ton, 6 cyl. auto.
1983 Ford Ranger, standard PS & PB
1982 Datsun, 5 speed, diesel
1980 GM 1/2 ton pick-up, 6 cyl., standard, PS, air
1979 GMC pick-up, standard power steering
TROTTIER SALE CENTRE
525-1925
after 6 p.m.
Bob - 525-3053 Fern - 525-2727
Hwy. 34, South Alexandria

CHEV-OLDS TITLEY ALEXANDRIA, ONT.
GREAT SAVINGS
1987 Chev Sprint Turbo, 2-dr., 5-spd., 13,000 km
1987 Cavalier, 2-dr., only 8,000 km
1987 Chev Cavalier, 4-dr., auto., PS & PB, low miles.
1986 Chev Celibrity Eurosport, 4-dr., auto., fully loaded
1986 Chev Cavalier, 4-dr., auto., PS & PB SOLD
1985 Celebrity stationwagon, auto., PS & PB
1985 Chevette CS, 4-dr., auto., AM/FM
1984 Chrysler Le Baron stationwagon auto, PS, PB, SOLD 70,000 km
1984 Grand Prix, 2-dr., loaded, like new
1984 Acadian, 4 dr., auto, radio
1984 Pontiac 6000 LE, 4-dr., fully loaded
1984 Cavalier, 4-dr., auto., PS & PB
1984 Chevette, 4-dr., auto., PS & PB, radio
1983 Olds Delta 88 Brougham 4-dr., fully loaded, 2-tone paint
1982 Toyota Tercel, 4-dr., auto
1982 Pontiac J-2000, 2-dr., auto., PS & PB, AM/FM cassette
1981 Plymouth Reliant 'K' car, 2-dr., auto., PS & PB
1981 Mercury Grand Marquis, 4-dr., fully equipped, air, priced to move
1981 Datsun, 4-dr., standard, radio
1980 Buick Skylark, 2-dr., auto, PS & PB
1980 Olds Cutlass Brougham, 4-dr., auto, PS & PB
1979 Chev Nova, 4 dr., auto., PS & PB
1979 Monte Carlo, 2-dr., V-8, auto., PS & PB, AM/FM stereo
1978 Corvette, 2-tone, auto., well equipped
1978 Ford Fairmount, 4-dr., auto., PS & PB
TRUCKS
1986 Chev Van, customized, raised roof, loaded
1982 Toyota pick-up diesel
1980 Ford pick-up 4 x 4 SOLD
1977 Ford 1/2 ton pick-up SOLD
OTHER VEHICLES TO CHOOSE FROM
WE BUY CARS AND TRUCKS FOR CASH
525-1480 or 347-2436
525-3035
(used car lot)

Vehicles for Sale

1984 Toyota Tercel SR-5 stationwagon, 4-wheel drive, 5-speed, AM/FM, excellent shape. Stock #1919-A, Highland Motors, Maxville, 527-2735 or 347-3950. 2-1c

1983 Chevrolet stationwagon, very good condition. Call before 8:30 a.m., after 6 p.m. Tel. 613-347-2930. 2-3c

MOTO Ski 1978, rebuilt 340 motor, 750 miles on body, like new, $1,100 or best offer. Tel. 874-2881 after 6 p.m. 2-1p

1983 Toyota Cressida, 4-dr. sedan, loaded, very low miles. Must be seen. Stock #1568-A. Highland Motors, Maxville, 527-2735 or 347-3950. 2-1c

1974 Chevy van, 3-speed, B.O.; 1975 Olds Cutlass, for parts, new rotors, calipers, brakes; 1977 Yamaha XS650, B.O. Tel. 525-4321 after 4 p.m. 2-2p

1987 Dodge Colt E, 23,000 km, 2-door hatchback, 5-speed, still under manufacturer's warranty. Phone Gaetan, 9 a.m. to 5 p.m. weekdays, 525-2141. 2-1p

1985 Phazer snowmobile, Yamaha, electric start, 1,200 kms. Mint condition. Tel. 525-346-2052. 2-1p

1982 Toyota Tercel SR-5, 2-dr., 5-speed, AM/FM, very good condition, Stock #1483-B, Highland Motors, Maxville, 527-2735 or 347-3950. 2-1c

Riverview DODGE CHRYSLER
Used Car Savings on our ALEXANDRIA LOT
'87 CHRYSLER FIFTH AVENUE, 4 door, luxury vehicle, fully equipped, only 28,000 km
'86 FORD AEROSTAR XLT, 7 passenger window van, fully equipped, V-6, auto, air, only 40,000 mi.
'86 DODGE ARIES, 4 dr., auto., PS & PB, air, AM/FM stereo, low miles
'86 PONTIAC ACADIAN, 4 dr., auto, P.S., AM/FM radio
'85 CHRYSLER LE BARON, 2 dr., fully equipped, only 50,000 miles SOLD
'85 MINI-RAM VAN, cargo van, 4 cyl., radio PS & PB
'84 CHRYSLER LE BARON, 2 dr., auto, PS & PB, power windows & locks, AM/FM stereo, cruise control, only 53,000 mi.
'84 DODGE D-100 PICKUP, auto., PS & PB, 6 cyl., 52,000 mi.
'83 PONTIAC GRAND PRIX, 2 dr., auto., PS & PB, AM/FM stereo radio, only 78,000 km
'83 BUICK CENTURY, 2 dr., auto., PS & PB, AM/FM Stereo with cassette
'82 CHEV CAVALIER wagon, as-is, special. Make us an offer
'82 CHRYSLER CORDOBA, 2 dr., auto, PS & PB, AM/FM radio, 1/2 vinyl roof
'82 BUICK REGAL, 2 dr., auto PS & PB, Power windows & locks, only 59,000 km, extra clean car SOLD
Riverview Dodge CHRYSLER
DODGE CHRYSLER LTD.
Main St., South
Alexandria, Ont.
525-4760 or 347-3723

Vehicles for Sale

1978 skidoo Blue Kawasaki SS4, water cooled, Tel. 3407. 2-2p

1981 Ford Escort 4-cyl., 2-door, 4-speed transmission standard, asking $1,100; 1979 Chevrolet Classic Caprice, fully equipped, V-8, auto., asking $700. Tel. 347-3291. 2-1c

1985 Ford Ranger, short box, 4-cyl., 5-speed, asking $5,000 or best offer. Tel. 525-3182.2-2p

Pets for sale

CAT to give away to good home. Tel. 525-3747. 2-1p

LABRADOR pups for sale. Tel. 525-1970. 2-1p

RABBITS and cages for sale. Tel. 525-2163. 2-2p

GREAT Pyrenees puppies, nine weeks old, innoculated, CKC registered, written guarantee, $500. Wendover 1-673-5837. 2-2p

Farm Machinery

Ford Tractors Equipment
TROTTIER FARM EQUIPMENT LTD.
Hwy. 43, Alexandria
Tel. 525-3120
SPECIAL FINANCING
0% FINANCING
to 24 months
other low rates available
ask us for details
USED TRACTORS
1—JD-1120
1—David Brown 1200
1—Cockshutt 1600
1—Cockshutt 570
1—Ford 5600
1—Ford County Super Six, 4×4
1—Dexta Diesel
1—Ford 1300, 4×4, with turf tires, 670 hrs.
1—Ford 3000 diesel (S.O.S.)
1—Ford 1700 low hours
1—Ford 5600 with loader
1—MF 30

Good Supply of Loader buckets custom fit to your loader. Hydraulic wood splitters,

8 and 10 ton wagons in stock
Zero grazers

SNOWBLOWERS
New and Used

NEW IDEA EQUIPMENT

Good Supply of New Idea Spreaders 220, 320 bu.

USED EQUIPMENT
3—Used Manure Spreaders

BUSINESS HOURS
8 a.m. to 5:30 p.m.
Sat. 8 a.m. to 12 noon

Vehicles for Sale

Roy's GARAGE (Green Valley) LTD.
PONTIAC BUICK Cadillac GMC Trucks
GREEN VALLEY, ONT. 525-2300
(Cornwall Area) 347-7312
DRIVE THE BEST BUY

1988 DAYTONA, brand new, 2 dr., Hb, 4 cyl., auto 8-253A
1987 BUICK PARK AVE., 4 dr., V-6, auto, fully loaded 8-192A
1986 BUICK REGAL, 2-dr., V-8, auto, fully equipped 8-125A
1985 BUICK SKYLARK, 4-dr., V-6, auto, air 5-730A
1985 PARISIENNE WAGON, V-8, auto, well equipp'd 8-198A
1985 ACADIAN, 2-dr., 4-cyl., auto., low mileage 7-486A
1984 GMC S-15 V-6, 5-spd., cap included 8-232B
1984 SUNBIRD, 4-dr., 4-cyl./auto., 7-125A
1983 BUICK REGAL, 2-dr., V-8, auto, well equipp'd, 48,000km 7-129A
1983 6000 LE, 4-dr., V-6/auto., 76,000 km 7-338A
1983 FAIRMONT, 4-dr., 4-cyl./auto., priced to sell 6-011B
1983 DATSUN X/E, 2-dr., 4-cyl./5-spd., sunroof 4-423B
1983 PARISIENNE WAGON, 4-dr., V-8/auto., with 3rd seat 6-579A
1982 PARISIENNE, 4-dr., V-8/auto., A/C 6-185B
1982 6000, 4-dr., 4-cyl/auto SOLD 7-356A
1982 PHOENIX, 2-dr., V-6/auto 7-408A
1982 CADILLAC DEVILLE, 4-dr., V-8/auto., fully equ'd 7-385A
1981 ARIES, 2-dr., 4-cyl/4-spd., cheap 7-100 1/2A
1980 FORD VAN, V-8, auto, Triple 'E' conversion 7-455B
1979 DELTA 88, 4-dr., V-8/auto 7-257A
1978 GMC Vandura, V-8, auto 8-214A
1975 TRANS AM, 2-dr., V-8/auto 7-313A

Come And See Our Selection Of Fine Used Trucks...
1985 GMC S15, ext. cab pick-up, V-6/auto 7-274A
1983 GMC pick-up, 6-cyl., 4-spd 7-531A
1978 GMC truck, 6000 series chassis cab 8-063A

One Year Warranty Available on Most Models . .

DRIVE THE BEST BUY
GOODWILL + USED CARS
YOUR GM DEALER'S SYMBOL OF INTEGRITY

Personal

THANKS to the Sacred Heart of Jesus for favor obtained. M.L. 2-1p

THANKS to the Sacred Heart of Jesus for favor received, with promise to publish. E.D.R.H. 2-2p

Farm Machinery

STRAW saver brackets made by Krantz Machine Shop, Western Ontario. New. Will do 44 cows. Will sell for considerable saving. Tel. 874-2510. 2-2p

30 Cockshutt with hydraulic hook-up; also New Holland baler and New Heston #10 haybine, A-1 condition. Tel. 984-2640. 1-2p

TROTTIER SALE CENTRE
525-1925
or after 6 p.m.
Fern-525-2727 Bob-525-3053
Hwy. 34, South Alexandria
USED FARM EQUIPMENT
TRACTORS
1—Ford Dexta Diesel SOLD
1—Ford 3000 gas (A-1 shape)
1—MF 35 gas, A-1 shape
1—JD 510
1—Allis Chalmers 180 tractor 70 h.p.
1—MF 65, PS with industrial loader
1—Mitsubishi, 4x4, 15 hp, Brand New
1—Kubota 24 h.p., cab, mower and snowblower
EQUIPMENT
1—6-1/2' snowblower with hydraulic chute
1—6' snowblower
1—4' snowblower
1—6', V-type snowblower
1—10 hp Walk-Behind
1—Int. 160 spreader
GOOD SELECTION OF USED EQUIPMENT
Good selection of Stihl Chainsaws available
Buy, Sell or Trade Used Farm Machinery

Poultry-Livestock

FOR sale: Brown Swiss bull, approx. 900 lbs. Gordon Wells, 931-1850. 52-5p

2 Holstein heifers for sale, fresh. Tel. 347-2244. 1-2c

1-year-old serviceable Yorkshire boar, exchange for same; need for blood freshening. Tel. 525-1749. 1-2p

REGISTERED Holstein bulls up to 6 months, sired by Valiant and Kyd Red from Excellent and Very Good Dams with BCA to 285 for fat. Reasonably priced. Murray Templeton, Howick, Que., Tel. (514) 825-2783. 2-1p

5 first calf grade Holstein heifers for sale, close to calving. Tel. 874-2589. 2-1p

WANTED: small herd of beef cattle. Will pay cash. Also several purebred Jersey first calf heifers for sale. Tel. 932-6538. 2-4p

BAY gelding, 2 1/2 years, hunter or pleasure horse, broken; Quarterhorse mare, well broken, English and Western. Reasonable prices. Tel. 874-2449. 2-2p

Farm Machinery

NEW HOLLAND
USED MACHINERY
1—N.H. 352 Grinder/mixer
1—N.H. TR85 Combine with 2 heads
1—N.H. 488 Haybine
1—N.H. 273 Baler
1—Cockshutt Baler
1—N.H. 770E Snapper Head
1—N.H. 310 Baler
1—Heston mower conditioner 1010
1—N.H. 718 Harvester with 2 heads
1—J.D. 24T Baler
1—35 MF combine
1—425 Int. Baler
1—1109 Int. mower conditioner
1—1207 JD mower conditioner
1—IH 555 forage harvester
1—J.D. rake
FERNAND CAMPEAU et Fils Inc.
Open: Mon. - Fri. to 6 p.m.
Saturdays 8 to 4 p.m.
Dalhousie Station
347-7511

Real Estate

M. JEAN CAMERON
REAL ESTATE LTD. REALTOR

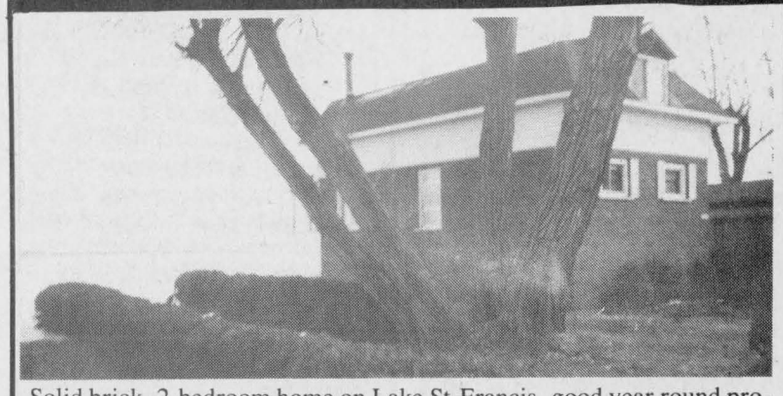

Solid brick, 2-bedroom home on Lake St-Francis, good year round property all for $59,900.00. Buy now and complete the transaction in the spring.



NORTH LANCASTER FARM. 57 acres approx. 36 acres tile drained, 3 + 1 bedroom bungalow, barn 36' x 195', stable cleaner, manure pit, suitable for pigs, chickens & cattle. Many other items, please call listing office $153,000 MLS



BISHOPS POINT, excellent 3 bedroom bungalow with furniture, 14' fiberglass boat, 35 hp mercury motor, riding lawn mower, push lawnmower, 100' x 127' lot. $69,500 MLS

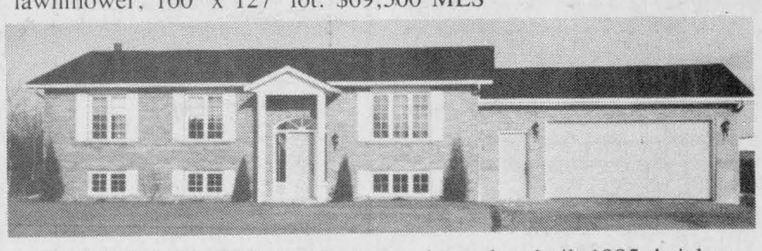

SUMMERSTOWN ROAD: 3-bedroom bungalow built 1985, brick exterior, electric heat also heat pump, central vacuum system, full basement, attached 2-car garage, approved septic system. Lot 170'x180'. M.L.S. Call Bill for further information.

OFFICE 347-2215

Stan MacIntosh, Williamstown, 347-2813
Bill Wereley, - Alexandria -, 525-2052
Andy Menard, South Lancaster, 347-2522

Independent member of
the Canada Trust Franchise

Real Estate

RE/MAX
Cornwall Realty Inc.
108-2nd St., W.
938-8100
"SHOW A SIGN OF SUCCESS"



COUNTRY PROPERTY 2 storey recently renovated large brick home on over 1 acre of land, close to Alexandria. Has 4 pc. washroom upstairs plus 2 pc. on main floor. For further information call Cathy at 525-3047. MLS.

ALEXANDRIA 3 bedroom very well constructed bungalow, electric plus wood heating, basement can easily convert to extra apartment with laundry room, bedroom, rec room, plus 3 pc. washroom. Priced to sell at $79,900.00. Available immediately. MLS.

GREEN VALLEY features 1625 sq. ft., 4 bedroom brick & stone bungalow. Has attached 2 car insulated garage, fireplace in living room, wood stove in large finished rec room, extra bedroom in basement & many other extras. For appointment call Cathy at 525-3047. MLS.

INCOME PROPERTY, JUST LISTED: has a good 3 bedroom home plus 5 other units for a gross income of over $23,000.00 yearly. Zoned C.1. For further information call Cathy at 525-3047. MLS.



Cathy Claude
Sales Rep.
Res. 525-3047

RE/MAX
Cornwall Realty Inc.
108-2nd St., W.
938-8100
"SHOW A SIGN OF SUCCESS"

JUST LISTED....
THE HOME YOU'VE BEEN LOOKING FOR!!
Cedar finish, 1200 sq. ft. bungalow in a park-like setting on 3.5 acres. Some of the features include three bedrooms, large living room, kitchen loaded with cupboards, large dining area. Two decks, more than double size garage with electronic door openers $105,000. For more details contact Marjet Rogers on this exclusive listing.

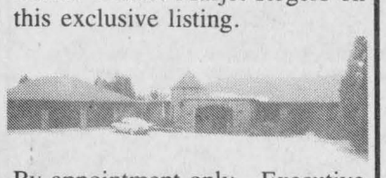

By appointment only...Executive home...2850 sq. ft. One of the few prestigeous homes in the Glengarry area. Triple car garage, three oversized bedrooms, a powder room and two full size bathrooms, fireplace in living room and family room. Many luxurious features. Incredible location on secluded 22 acre estate. Call Marjet Rogers for more details.

97 acres of high land on 1st of Kenyon. Owner is anxious to sell....will look at serious offers. MLS. Call Marjet.



Lancaster, Hobby Farm, featuring a three bedroom home, livingroom with fireplace, large garage, located on 135 acres. Secluded setting on road serviced by township. MLS. Call Marjet.

Industrial Land - East of Lancaster on hwy 2. A 14 acre parcel of land, hydro at property, one of very few locations in the township of Lancaster, zoned for light manufacturing. MLS. Inquire now, will go quickly!

For more information on any of the above please call
Marjet Rogers
Associate Broker
Office - 938-8100
Res. - 347-3516

COMMERCIAL TAVERN

in Lancaster
Only tavern in village.
Doing excellent business.
Selling due to illness.
Priced reduced to move.
Owner will consider taking property as part of down payment
Call
Bourgon & Cornett
Real Estate Ltd.
933-0059
2-4c

VANDER HAEGHE
REAL ESTATE BROKER
181 Main St. N.
613-525-1642

ALEXANDRIA
DUPLEX containing a 4 bedroom renovated apartment and a bachelor apartment. Yearly income $8,800—$82,900

ALEXANDRIA
CLOSE TO SHOPPING, church and schools - building lot only $21,000

ALEXANDRIA AREA
1 ACRE fronting on paved road $12,500

ALEXANDRIA AREA
FIELDSTONE EXTERIOR 3 bedroom storey and a half with attached garage finished basement and more $1 9,000

WE NEED MORE LISTINGS
We need a bungalow in Alexandria in the $75,000 range, also an older duplex in the $70,000 range. A country home in the $60,000 range.
ARE YOU THINKING OF SELLING?

R. Vaillancourt
REAL ESTATE - IMMEUBLES
TEL. 613-525-3419 • ALEXANDRIA, ONT
R. Jeaurond 525-3202
E. Vaillancourt 525-3641
R. Vaillancourt 525-3419

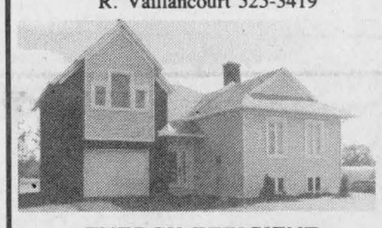

ENERGY EFFICIENT
IMMEDIATE OCCUPANCY in this: Alexandria's only *R-2000* 3 bedroom multi-level brick & vinyl home with built-in double car garage. This home offers you a spacious cook-in kitchen, dining area, formal dining room, living room with fireplace, 2 bathrooms and finished basement including rec room with fireplace. Extra spacious lot with double driveway. *TRY YOUR OFFER!* MLS

ALEXANDRIA town, like new, brick & vinyl 3 bedroom bungalow with finished basement and pool. Extra spacious lot. **SOLD**

NORTH LANCASTER area, 1-1/2 storey 4 bedroom home on over 3/4 acre lot. Priced at only $45,000. MLS

ALEXANDRIA area, only 6 miles from town, over 6 rolling acres, 2 barns, sheds, pond, small apple orchard, renovated 2 storey home with dream kitchen, formal dining room, living room, 2 baths, full basement, electric heat, forced air wood furnace and much more. HAS TO BE SEEN TO BE APPRECIATED. Priced for quick sale at only $89,900. CALL US TODAY. Additional land if required.

WATERFRONT on LOCH GARRY, over 50 rolling acres, mostly treed land, 2 dug wells, storage shed and over 15,000 tree plantation. EXCELLENT HIGH BUILDING SITE. MLS

CLOSE TO TOWN
BE READY TO BUILD this spring on this 1/2 acre cedar treed high building site with telephone and electricity on site. Already severed and surveyed. PRICED AT ONLY $16,500. MLS Only 1-1/2 miles from town. VENDOR WILL FINANCE.

WANTED
WE ARE PRESENTLY IN NEED OF ALEXANDRIA HOMES, either 2-3-4 bedroom homes, building lots, country homes and hobby farms. WE MAY HAVE THE RIGHT BUYER FOR YOUR PROPERTY. So if you are thinking of SELLING your property, give us a call for prompt, courteous and professional SERVICE. We will be glad to give you a free ESTIMATE of the value of your property.

M. JEAN
CAMERON
REAL ESTATE LTD. REALTOR
$39,900.00
This four bedroom country home has over 2,500 sq. ft. of living space. Lot is 70' x 200'. Just 20 minutes drive from Cornwall. Call Lorraine Tomita, Sales Representative 938-3860
2-1c
Independent member of the Canada Trust Franchise

MARIE AMOUREUX
REAL ESTATE inc.
678-2363
115 Main St., Vankleek Hill, Ont.

COUNTRY RETREAT in North Lancaster, 4 bdrm. house with attached garage on a 41 acre lot, along a paved road, 5 mins. to Hwy. 401. Immediate possession. MLS 87-015. Call now! Lise Denis, 1-632-3266 or 1-678-2363

For Sale or To Let

WAREHOUSE space (600 sq. ft.) for rent. Claude Ouellette, Tel. 525-2132. 42-tf

3-bedroom house for rent in Alexandria, available immediately. Call after 6 p.m., 525-1397. 1-2p

1-bedroom trailer for rent, $200 per month. Located off Hwy. 43 on Wiseman Rd., near Finch. Pay own utilities. Tel. 984-2640.1-2p

4-bedroom house for sale, 1 1/2 miles north of Alexandria, Hwy. 34. Tel. 525-1995. 2-2p

HOUSE for sale, $79,500. Private sale. New renovated house, 2 bedrooms, 1/2 basement fully finished, Jenn-air stove included, at 56 Clement Street, Tel. 525-3985. 2-3p

HOUSE for rent in Apple Hill. Tel. 527-3305. 2-1c

STORE space for rent, on Main Street, Maxville, available Feb. 1st. Can be seen anytime. Tel. 527-2814. 2-2p

Rooms - Boarders

ROOM for rent. Central location — Alexandria. Phone Marc in Cornwall (613) 932-4623 or 938-6182. 1-2p

ROOM to rent for quiet working man. With kitchen privileges. Tel. 525-1299. Please leave message. 2-1p

ROYAL LEPAGE
Real Estate Services Ltd. Realtor
9th Road West, Green Valley, Ontario K0C 1L0
1-613-525-4163

Robert Poirier	Charlie Tobin	Pierrette LeBlanc	Sylvia Norman
Green Valley	Long Sault	Iroquois	Alexandria
525-4163	534-2029	652-2628	525-2032

FOR RENT: 3 bedroom modern bungalow, full basement with 3 acre wooded lot on Chapel Road. $550 per month plus utilities. Possible option to buy. Exclusive.

OFFICE BUILDING: 2 storey, prime main street location, across from large municipal parking lot, over 1300 sq. ft on each floor, all partitioned for individual offices. MLS.

COMMERCIAL LOTS: Main St. N., Alexandria, 60' x 174' and 66' x 125' plus extra land on side street. MLS.

HOTELS FOR SALE: Call for full details. You may choose from a small, medium or larger enterprise. Be creative and develop your own dreams.

LUXURY LIVING: This shape stone and brick bungalow features 4 bedrooms, 3 baths, formal dining room, elegant kitchen, sunken living room with stone fireplace and two patio sets leading to its superb inground pool with large patio and change room. Over one acre lot within Town of Alexandria. It must be seen to be appreciated. MLS.

FARMETTE: 9 acres, Glen Norman area, 1600 sq. ft. brick bungalow, excellent construction, thermo windows, detached garage or small barn. A lot of House for a little price. MLS.

APPLE ORCHARD: 137 trees, seven years old, ready to produce with 48 acres, tile drained. Priced to sell $29,500. MLS.

MLS Century 21 Realtor
ALGUIRE & BROWNELL REAL ESTATE LTD.
904 TOLLGATE ROAD
933-5154



DON'T MISS THIS MOBILE. Set on one-acre near Newington, (3273) MLS, $32,900.00. Call Aurele Lamothe 534-2310

GLEN ROBERTSON AREA, 100-acre farm with newly renovated home, includes large cattle barn and piggery. Priced to sell. Call Aurele Lamothe 534-2310 or Richard Giroux 938-8733

HOBBY FARM - Lunenburg area, 5 acres with 3 bedroom home plus farm machinery and outbuildings. Priced to sell at $59,000.#3432 Aurele Lamothe 534-2310

RE/MAX Cornwall Realty Inc.
108-2nd St., W.
938-8100
"SHOW A SIGN OF SUCCESS"



57,900 or best offer
Fair Street, Maxville, 4 bedroom, 1-1/2 storey maintenance free, double garage, hardwood floor, lovely landscaped lot, Vacant. Call Simon J. Villeneuve at Re/Max to view. 938-8100 or 933-7741

SANDYWOOD ESTATE
South Branch Rd.
ATTENTION HOMEBUILDERS!!

Now available in a prestige area, 30 estate lots ranging from 200 foot frontage to 350 foot frontage. Hilltop setting with paved streets winding through fifty thousand semi-mature and mature pine trees nestled among beautiful existing homes with character and charm. This subdivision was planned for people with dreams of building landmarks in a park-like country setting. Just 5 minutes from the city limits on a new paved road network, 8 minutes from Cornwallis industrial Park.

For Further Details On These Fine Lots

Call Re/Max Cornwall Realty Inc. at 938-8100 or see us at 108 Second Street West, Time Square or Contact Simon J. Villeneuve, associate broker at residence 933-7741.

We can arrange to have your new home built by Qualified builders if you so desire. 52-4c



MacMILLAN AND HOWES REAL ESTATE LTD.

Cornwall Office 933-6524

195 Main St. South
525-3039
Alexandria Office

Martin Nadeau 525-3737
Ewen McLeod 525-2479
Howard Broten 525-4597
Jo-Ann Trottier 525-2010
Hugh Allan McDonald 525-2844

D. A. MacMillan 931-1198
J. S. Stewart AACI, MAI
Amy Ward 347-2858
Denis Carr 932-7239

Carol Fortier 933-2080
Joe Gunn 938-2868
Lusia Jasiewicz 527-2044
Myrna High 347-2616



MARTINTOWN - ST. ANDREWS AREA: Stately colonial style 4 bedroom home with 2 family rooms, in-ground pool, 4 car garage, and excellent barn presently set up for horses with fenced paddocks. All for only $135,000. Excl. 7-39



TWO STOREY LOG HOME completely renovated, tastefully decorated with natural wood, electric heat. Located close to Quebec border on 82 acres with Delisle River crossing end. Asking $81,500. MLS 7-56



NOW IS THE TIME TO BUY this 10 room country home, 4 bedrooms, three baths, formal dining room, completely renovated. Good barn and 12 acres, 15 minutes from Cornwall. Call for viewing. Excl. 7-25

JUST LISTED - 14-1/2 acres wooded land, Glen Roy area, only $13,000. MLS

BOATERS' SPECIAL! 2 or 3 bedroom home, electric heat, workshop, situated on a nice lot bordered by a navigable creek, only $59,900. MLS 7-5

AFFORDABLE LIVING: 2 bedroom home with large kitchen and attached woodshed & summer kitchen. Large lot. Only $34,900. MLS 7-64

PRICE REDUCED! This 3 bedroom home with attached garage is now only $59,900. MLS 7-82

WELL DRAINED LAND on 8th of Lancaster, 138 acres of which approximately 5 acres are bush. Lots of road frontage. Vendor will finance. MLS 7-57

OPEN HOUSE
SUNDAY, JAN. 17
2 to 4 p.m.

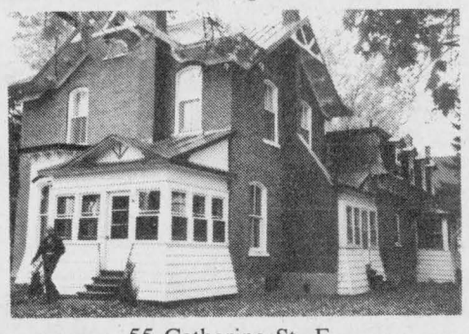

55 Catherine St. E.

Come & see this unique 4-bedroom turn of the century home which has much too many extras to mention as well as 2 bedroom self sufficient apartment. $165,000.00 M.L.S.
Your Hostess Jo-Ann Trottier 525-2010



THINKING OF INVESTING IN A CASH CROP FARM? Investigate this 235 tract of land, much of it tiled, consisting of silt-loam soil with machine shed & storage facilities as well as renovated 4 bedroom home. Excl. 6-37



TOWN OF MAXVILLE, large lot, detached shed, 3 bedroom brick home. Eat-in kitchen with wood stove, formal dining and newly renovated bathroom. Priced right at $55,000. MLS 7-49

Due to the large volume of sales in 1987, we are short of listings. If you are thinking of selling, give us a call at 525-3039 where service is our Number One Priority.



MARTINTOWN AREA: Spacious 3 bedroom brick bungalow, like new, beautiful oak kitchen, double detached garage, nestled on 2 acres just east of village. Asking $105,000. MLS 7-1

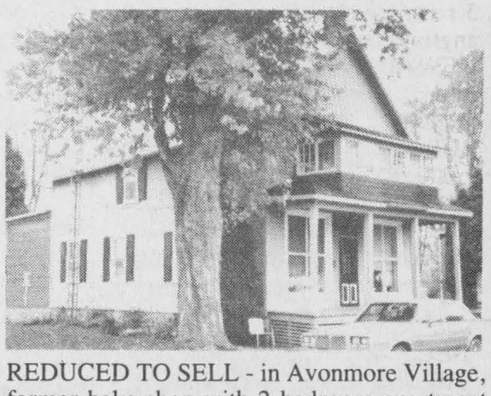

REDUCED TO SELL - in Avonmore Village, former bake shop with 2 bedroom apartment on second floor, extra lot included. Good location for family business, $39,500. MLS 7-22



TRADITIONAL VICTORIAN STYLE HOME, 4 bedrooms, formal dining room, large eat-in kitchen with plenty of modern cupboards. Attached workshop and garage. Asking $74,500. MLS 7-15

COMMERCIAL TO LEASE: 600 sq. ft. plus basement, 10 car parking, good location, centre of Alexandria. Call for information. MLS 7-18

EXCELLENT 3 BEDROOM HOME IN LOCAL VILLAGE recently renovated, situated on a large lot. Occupancy available immediately. MLS 7-47

COMMERCIAL-INDUSTRIAL BUILDING for sale located on the King's Hwy. Over 3000 sq. ft. available on each floor. Call for further details. MLS 7-19

MINUTES FROM ALEXANDRIA 100' x 300' lot on Marcoux Road. Get ready for spring building now. Excl. 8-20

Apartments

GREEN Valley, 2-bedroom apartment, $370 monthly including all utilities. Available now. 347-2215 or 347-2522. 46-tf

2-bedroom upstairs apartment, utilities not included, baseboard electric heating, available immediately, $305 per month. Tel. 525-1955. 41-tf

LARGE duplex apartment for rent in Alexandria, Bishop St. N., 2 bedrooms, electric heat, pay own utilities, $365 per month. Tel. 938-0358. 1-2c

GLEN Norman duplex to rent, 3 bedrooms and garage, $440 plus utilities, 525-4747 (9 to 5 p.m.). 1-2c

2-bedroom apartment for rent in Alexandria, corner of Peel and Sandfield, locker with washer and dryer hook-up. Available immediately. Call 525-4777 after 6 p.m. 1-2p

2-bedroom apartment, first floor, heating $25, hot water included, washer and dryer in basement, parking available. Tel. 874-2004, or 525-2125. 1-2p

LARGE 1-bedroom apartment, Lochiel Street, with fridge and stove, utilities not included, rent $300. Tel. 525-4444. 1-tf

MODERN large 1-bedroom apartment with large living room, $350 per month, available immediately, utilities not included. Located in the Hope Bldg. Tel. 525-1330. 1-tf

MODERN bachelor apartment, Main Street, Hope Bldg., with fridge and stove, $275 per month, utilities not included. Tel. 525-1330.1-tf

2-bedroom apartment for rent in Alexandria, $320 per month, utilities included plus one-bedroom apartment, $220. Call after 2 p.m., 525-3492. 1-2p

FOR rent: easy to heat 2-bedroom apartment with hook-up for washer, $304 monthly; 3-bedroom apartment with separate laundry room, $356 per month; new large 2-bedroom with 2 balconies, 2 patio doors, 2 storage rooms and laundry room with washer/dryer hook-up, $440 per month. Tel. 525-1642. 1-2c

Farm Produce

1500 bales of second crop hay, $1.50 per bale. Tel. 874-2621. 1-2p

BOUGHEN Nurseries, Valley River, Manitoba, R0L 2B0. Growers of hardy large apples for Northern Ontario and Quebec. New and old varieties. Plums, pears, apricots, raspberries, Saskatoons. Beautiful shrubs and trees. In business 76 years. Can ship to any province. Free catalogue, low prices. 1-12c

WANTED: pulp. Tel. 347-2245. 1-2p

Apartments

BACHELOR, single bedroom apartment to rent. Tel. 527-2189. 2-tf

LARGE modern unit partly furnished, appliances. Suitable for two mature adults only. Near town. Feb. 1st, $415 plus utilities. Tel. 525-3793. 2-4p

AVAILABLE immediately, 1-bedroom, furnished apartment, $350 monthly, utilities included; elderly preferred, Lancaster area, Tel. 347-2535. 2-2p

FOR rent: bachelor apartment in Alexandria. Tel. 347-2837. 2-2p

2-bedroom apartment on McDougall St., Alexandria, available now. Tel. 525-3694. 2-2p

SEEKING transportation daily from Lancaster Village to Dorval, Que, Air Canada vicinity, working hours 7 to 4:30. Call Maureen, 347-7129. 2-2p

1 and 2 bedroom apartments, freshly painted, for rent. Available immediately. Include stove and fridge, garbage and parking. All carpeted, wall to wall. St. Margaret's Apartments, 88 St. Paul St., Tel. 525-3668. 2-tf

FOR rent: two 3-bedroom apartments, electric heat, located in Glen Sandfield. Completely renovated. Available Feb. 1st, $400 each. Call Howard 525-3039 or 525-4597. 2-2c

Farm Produce

GROUND feed, oats, barley, wheat, shelled corn, mixed. For dairy, beef, goats, poultry, $6.50 per hundred. Your bags. Tel. George Crites, 527-5393. 1-4p

WANTED: #1 hay and straw, also pull-type V snowblower. Tel. 518-358-9513 or 518-358-2018. 2-2p

FOR sale: ground corn and barley, $140 per tonne, baled hay and straw; one Brown Swiss and one Hereford bull, approx. 800 lbs. each. Tel. G. Wells, 933-1163 or 931-1850. 2-8p

GOOD quality hay for sale. Tel. 874-2888.

Wanted

WANTED: full size cast iron antique bathtub with feet; also pedestal sink. Must be clean and in good condition. Tel. Valerie after 7 p.m., 1-488-3066. 2-2p

Help Wanted

Part-time
WAITER/WAITRESS
experienced kitchen-help
and general hand
Tel. 525-3078
or
525-2646 after 6 p.m.
2-1c

Work Wanted

WILL babysit in my own home, immediately, Main St., Maxville, Tel. 527-2139. 1-2p

GRANDMOTHER available for babysitting your children, in my home, Main St., Glen Robertson. Tel. 874-2851. 2-2p

Help Wanted

OPPORTUNITY to earn money while providing a caring home to developmentally handicapped adult. Contact the Family Home Program, 937-3072. 39-26c

BABYSITTER needed in our home, to care for 4 1/2-month-old and half days for 4-year-old. Tel. 528-4780. 1-2p

BILINGUAL person to implement programming for developmentally delayed child, age 7; must have own transportation. E.C.E., B.S.T., D.S.W. preferred. Tel. 347-3480.2-1c

HELP WANTED
Typist for manuscripts, letters.
Must be accurate. Four afternoons per week. Non-smoker. Dunvegan area. Please forward resume to
Box R, Glengarry News
P.O. Box 10
Alexandria, Ont.
K0C 1A0
1-2c

Services

CARPENTRY, wallpapering, painting and ceramic tiling, also weekends. Free estimates. Call Ken at 525-2454. 52-52p

Help Wanted

WANTED: child care in our home. One child 2 1/2, another is in school. Summers off if desired. Call after 5 p.m., 525-2666. 2-2c

Full-time help required
Operator with experience on plain sewing machine and seamer, also general hand worker. Piece work rate with base guaranty. 11 paid holidays during year.
Regal Knitting Mills
113 Main St., Alexandria
525-2209
2-5c

Restaurant Help Wanted
Waiter/Waitress
Seeking mature persons (preferably experienced). Applicants must be able to work weekends, evenings and some luncheon shifts. Also seeking dishwasher/kitchen helper applicants. Phone during office hours to arrange interview.
PRIEST'S MILL RESTAURANT
525-4131
Alexandria, Ontario
2-2c

dan's place
CORNWALL MARINE LTD.
(613) 347-2098

We require a
full-time/year-round
bilingual
SALES CLERK
must be willing to work
weekends from
April to November
For Appointment call
347-2098
Open Mon. - Fri.
from 9 a.m. to 5 p.m.
2-2c

Services

dude
MOBILE
DISCOTHEQUE
Weddings-Stags-Parties
525-3203
John Willard

SEGUIN
WRECKERS
Used Auto Parts
We also buy cars for parts
Dalhousie Mills
347-3291



SKYLARK
MOBILE DISCOTHEQUE
Weddings, Stags, Parties, etc.
Music for all occasions
Tel. 525-2008
Jean Seguin

JAKE AT WORK

MOBILE
DISCOTHEQUE
Weddings - Stags — Parties
525-3999 or 525-1973
Jacques Massie

STATION
TO
STATION
MOBILE DISCOTHEQUE
Weddings, Stags, Parties, Etc.
Music for all occasions
Tel. 874-2255 or 525-1833
Maurice Menard
11-tf

Help Wanted

HELP WANTED
Responsible person to manage
pressing department in local sewing factory.
With or without experience.
Full time employment Salary negotiable.
11 paid holidays per year.
Write Box Q, Glengarry News
P.O. Box 10, Alexandria, Ont.
K0C 1A0
1-3c

ONE MONTH FREE RENT
at the
BELLEVUE APARTMENTS
AVAILABLE NOW: Two-bedroom units with fridge and stove, parking, laundry facilities and security door.
Some Units With Waterfront View
IMMEDIATE OCCUPANCY
525-3668
48-tf

Bus. Opp.

CASH IN - CASH OUT
COKE, PEPSI, LIBBY'S, HEINZ
World Famous Drinks you will re-fill
in your new,
unique cold pop/juice vendors
with separate price settings.
Min. investment of $11,980 secured
as we supply freight, equipment, installed
in locations, product fills, supplies, etc.
Own your cash business,
your choice part or full time
Call/Write (24 hrs.) for brochure.
Solar Business Centres
100 East Dr., Ste. 200,
Bramalea, Ontario L6T 1B3
Mr. Halbot 1-(416) 761-5705
52-14c

Bus. Opp.

Real Estate

Real Estate

Real Estate

Real Estate

SAUVE REAL ESTATE LTD.

Real Estate Broker *In Glengarry Since 1962* **39 Main St. North (613) 525-2940**

ALEXANDRIA IN TOWN. Why pay rent? You could afford one of these!
—Single family residence $36,900.00 87-277
—2-storey house $39,900.00 87-276 —Duplex $46,900.00 87-273.



Liette Ricard
347-2793

SPECIAL LOG HOUSE! VERY ATTRACTIVE—1 1/2 miles West of highway 34. Large lot, complete privacy, in-ground pool, many extras! Must be seen! 87-254.
Bungalow with attached garage on 14 acres, West of highway 34. Good location. 87-232.
INCOME PROPERTY ALEXANDRIA! Main Street. JUST LISTED!
Commerical Building - 5 rented businesses + 5 rented apartments - Good income. Call me anytime for details.
NEW—ON—MARKET! ALEXANDRIA 2 rented stores + 1 rented apt. priced at 98,900.00. Make us an offer. 87-275.
BUILDING LOTS Chapel Road, 1 acre, 9,000.00 Good location! Johnson Road, 3.21 acres, 13,500.00 Negotiable.
If you intend to sell or buy, don't hesitate to call me. I will gladly meet with you to discuss your needs.



Maurice Sauvé
Real Estate Broker
Res. 931-2953
Bus. 525-2940

BEEF RANCH—Whole 310 acre ranch, crop & beef potential for land, huge beef farm in excellent condition, granary, home, all for $148,800. Don't delay, call now. M.L.S.
PRESTIGE LAND PARCEL—Terrific 24 acres to build your dream home on, has pasture, mixed bush & cedars, small pond, near border. $48,000. M.L.S.
MAPLE BUSH—get ready for spring, scenic rolling 25 acres, bush. Only 10 minutes or less South-East of Alexandria. What a nice lot for only $20,000. M.L.S.

BIG BRICK HOME—Perfect hobby farm, stately maples all along laneway, beautiful stylish early-century brick home, has character. Solid dairy barn, 200 acres, excellent cedar bush close to building for view. M.L.S.

WILLIAMSTOWN EXECUTIVE HOME—right on Raisin River for canoeing & boating, so scenic, 1,800 sq. ft. home plus finished basement, stone fireplace. M.L.S.

STARTER HOME—$31,800 and you move in, and what a fantastic lot, tall evergreens. M.L.S.
LIVE ON LAKE—Alexandria Lake, only $58,800., marvelous little home. M.L.S.
RAMBLING RURAL BUNGALOW—acres of nature, treed, in-ground pool, large insulated shop, just 5 minutes from Alexandria. $100,000. M.L.S.



Margaret Mosher
525-2453

RESTORERS DREAM: 2-storey original 5 bedroom home, West of McCrimmon. Hardwood floors, fine woodwork, creek, good barn, on 62 acres for only $69,500.00. M.L.S. Call now for appointment. 88-5.
ALEXANDRIA LAKEFRONT PROPERTY: 3-bedroom bungalow, finished basement with large family room, 4th bedroom, powder room. Large garage. Asking $115,500. M.L.S. 87-258.
EAST OF APPLE HILL on Diversion road. 1 1/2 storey 2 bedroom starter home on 1.13 acres. Barn, lilac & apple trees. Only $35,000. M.L.S. 87-222.
WEST OF LANCASTER: 90 acre hobby farm with 1 1/2 storey, 3-bedroom home. $94,500. M.L.S. 87-169.
AVONMORE AREA: 1 year old 3-bedroom bungalow on 2.7 acres. $94,900. 87-249.
MOOSE CREEK AREA: 84 acre hobby farm with 3-bedroom home, barn, garage, hen house. $78,000. M.L.S. 87-242.
LANCASTER VILLAGE: Bungalow built in 1983, 2 bedrooms, 3rd bedroom in finished basement. $88,800. M.L.S. 87-241.
BAINSVILLE AREA WATERFRONT: 3 1/2 acres including 2-storey home, 9 wharfs, 3 fishing huts, 2 trailers. A must to see now! $239,000. M.L.S. 88-1.
GREENFIELD VILLAGE: 2 bedroom bungalow on 2.92 acres. Only $42,000. M.L.S. 87-240.
BEAUPRE ROAD: Good high building lot with south facing slope on 2.23. $12,000 M.L.S. 87-257.
WEST OF FASSIFERN: 170 acres, 9 acre frontage, fields, pasture, pond and wooded. $70,000. M.L.S. 87-174.
1 MILE WEST OF GLEN ROBERTSON: 13.52 acres, $24,000. M.L.S. 87-271.
AMANSDALE BAY: 2-bedroom bungalow with beautiful view overlooking Lake St. Francis and right of way to swimmming and boating. $85,000. EXCL. 87-252.
4 APARTMENT COMMERCIAL BUILDING in Lancaster Village. $130,000. EXCL. 88-7.
EAST OF BROWN HOUSE CORNER: 149 acres good farm land, 2 creeks. $69,000. M.L.S. 88-4.
For information on any of the above properties call Margaret Mosher 525-2940 office, (or 525-2453 res.)



Thérèse Menard
525-2943

"ONE OF A KIND" country home, priced to sell this week $139,800. 87-185.
HOBBY FARM, 100 acres, perfect for the horse lover. Priced to sell $138,800. 87-237.
10 ACRES of land between Cornwall and Alexandria. Priced to sell $21,900. M.L.S. 87-239.
COUNTRY PROPERTY, 2 minutes from Quebec border. Priced to sell $75,900. 87-217.
35 ACRES of land, five minutes from Alexandria. Priced to sell at $28,000. 87-189.



Ernst Sauer
525-2940 or 525-2413
are the #'s to call

I AM AT YOUR SERVICE AT ANY TIME!
WANT TO OWN YOUR OWN BUSINESS? I have found it for you. Excellent butcher shop and slaughter house, good income. Call me today, Ernie Sauer, 525-2413 or 525-2940. 87-194.
AND HOW ABOUT all the complete dairy farms, cash crops and beef farms, business opportunities and any other type of property that I can advise you on. It will be my pleasure to hear from you. Call Ernie Sauer at 525-2413 or 525-2940 and don't forget to ask for me.



Adelard Sauvé
Res. 525-3354
Off. 525-2940

START FARMING 310 acres. Attractive little home, large barn, tractor shed, feeders for beef. Priced $148,000. Situated South-West Ste. Anne de Prescott.
58,800 not sold yet.
Wooded 100 acres with residence $68,000 Laggan, Dunvegan area.
Do me and you a favor! See this home on Highway 43 situated 5 miles West.
Situated near Highway 417 on Highway 138 potato farm, operating, snack bar. Unlimited potential.
Apple Hill, lot $7,500
For information or advice see me or any sales person. Thank you for reading this ad.

COMING EVENTS

1—Cornwall 15 km loppet-this Sunday at Guindon Park (if it snows, call me to confirm)

2—Summerstown loppet-Jan. 31st, 15 km.

3—Alexandria loppet-Feb. 7th, plan to attend, 15 km., only 10 km for ladies.

4—Endurance Award-Win the Sauvé Real Estate Endurance award by completing 6 events in 1988 which are: one of above loppets, Raisin River Canoe race, 2 triathlons here this summer, Raisin River Foot Race 7 miles, and Terry Fox Canoe Floatilla 8 miles in Sept.

COULD YOU BE A RED CROSS HOMEMAKER?

Red Cross Homemakers needed in Alexandria, Lancaster, Martintown, Apple Hill, Bainsville and surrounding areas. Red Cross employs, trains and supervises mature, friendly individuals to take care of people in their homes.

Salary commensurate with experience.

Apply to: Tammie McTaggart
333 Second Street E.
Cornwall, Ont. K6H 1Y8
Operated by the Canadian Red Cross Society. 52-4c

CONSEIL D'EDUCATION DES COMITES DE
Stormont, Dundas & Glengarry
COUNTY BOARD OF EDUCATION

REQUIRES 2 PROGRAMMER/ANALYSTS

THE POSITIONS: The Board is in the process of establishing an in house computer facility scheduled to come on line in January, 1989. At the present time most software applications have been developed in house through an existing shared computer facility.

POSITION A: The successful applicant will be predominately involved in administrative software maintenance and development. Knowledge and experience of Vax Computers in a V.M.S. environment is a requirement. Existing software maintenance will require a working knowledge of COBOL, RPG & TDMS. Future software development will utilize the ORACLE RDBMS as the primary developmental language.

POSITION S: The successful applicant will initially be involved in the administrative use of personal computers and software development in secondary schools. A working knowledge of MS/DOS and Basic computer language is a requirement. Knowledge of COBALT, RPG & RDMS would be definite assets.

Interested candidates should forward a complete resume of their academic preparation and work experience indicating which position/s they are interested in to:

Robert M. Whittaker
Manager of Employee Relations
Stormont, Dundas & Glengarry County Board of Education
902 Second Street, West
Cornwall, Ontario
K6H 5S6

Applications will be received no later than 12:00 p.m. Jan. 22, 1988.

"An Equal Opportunity Employer"

Chairman of the Board
JOE GUNN
Président du conseil

SEEKING EXCELLENCE THROUGH EDUCATION
L'ÉDUCATION, LA VOIE DE L'EXCELLENCE

Director of Education
T.R. LEGER
Le directeur de l'éducation

Services

CARPENTRY
and
RENOVATIONS
Free Estimates
GARRY McLAUGHLIN
Dunvegan
Tel. 527-3408
32-tf

See the experts for all your made-to-measure windows & doors



Vitrerie GREEN VALLEY Glass Ltd.
525-2704 50-tf

A CAREER IN TRUCKING
Transport Drivers Needed.
Now is the time to train for your
Class 'A' licence.
For pre-screening interview and job placement information contact:
Merv Orr's
Transport Driving Training
Ottawa - 1-800-265-3559 19-tf

SPEEDY CLEANINGS
A warm and professional cleaning service that you can count on.
We offer:
- House cleaning
- Light duty cleaning
- Carpet & Upholstery cleaning (new dry foam extraction used)
- Janitorial

Commercial & Residential
Call Now!
347-2096
Eldège & Gina Leger, props.

CANPAR
AGENT
Repairs to all makes
VACUUM CLEANERS
SEWING MACHINES
photocopies
visit our
WINEMAKERS CORNER INC.
54 Main St., S., Alexandria
525-4077
2-tf

Notices

NOTICE TO CREDITORS
IN THE MATTER OF THE ESTATE OF
ANGUS RODERICK McLEOD

ALL persons having claims against the Estate of ANGUS RODERICK McLEOD also known as ROY McLEOD late of R.R. 1, Lancaster, in the County of Glengarry, who died on or about the 4th day of November, 1987, are hereby notified to send full particulars of their claims to the under-named on or before the 21st day of January 1988 immediately after which date the assets of the deceased will be distributed among the parties entitled thereto, having regard only to claims of which the Executors shall then have notice.

DATED at Cornwall, Ontario this 17th day of December, 1987.

BERGERON, ROYER,
LEDUC, LAFRANCE-CARDINAL
Barristers and Solicitors
340 Second Street East
Cornwall, Ontario
K6H 1Y9
Solicitors for the Executors
1-3c

Faced With A Drinking Problem?

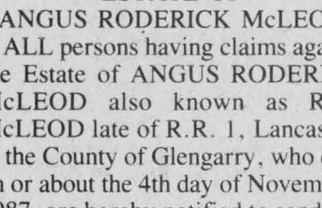

Perhaps Alcoholics Anonymous Can Help
English ..... (613) 938-1984
Français ..... (613) 632-9221

Notices

NOTICE
TOWNSHIP OF LOCHIEL
CONTROL OF DOGS

Residents of Lochiel Township who are the owners or harborers of dogs are hereby reminded that it is illegal for dogs to be allowed to run at large within the township. Livestock and poultry have been recently killed or injured by dogs running at large and the owners or harborers of such dogs are liable for the damages incurred. All dogs must carry a current licence, which will be issued shortly. Anyone contavening this request will be liable to a fine of $500.00 plus damages.

By order of Council of Lochiel Township
Tel. 525-3283
2-2c

TOWN OF ALEXANDRIA
BOARD MEMBERS REQUIRED

The Town of Alexandria is requesting applications from persons interested in sitting as a member at large on the following Boards and Committees.

Glengarry Memorial Hospital Board
Glengarry Sports Palace Board
Committee of Adjustment. Property Standards Committee

We require one member per Board or Committee.

Applicants should state the Board or Committee they wish to serve on. Please note that the member chosen for the Committee of Adjustment also serves on the Property Standards Committee.

Applications should be submitted to the undersigned not later than 4:00 p.m., January 26, 1988.

Leo Poirier,
Clerk-Treasurer,
Town of Alexandria
P.O. Box 700
Alexandria, Ontario
K0C 1A0
1-2c

$ Money Concept
Financial Planning Center
(Formerly J.M. Susko Assoc.)
John Susko, C.M.A. and Réjean Clermont, C.G.A. invite you to attend our upcoming public seminar at the Priest's Mill Restaurant
RRSP, Annuities, RRIS
Thursday, January 14
at 7:30 p.m.
IT IS FREE, CALL FOR RESERVATIONS
(Limited seating)
938-2852 or visit us at 502 Pitt Street, Cornwall
2-1c

AUCTION SALE
Complete Dispersal
RIVERMADE
Registered Holstein herd of
HOWARD & GORDON DODGE
Cardinal, Ontario
SELLING AT
FAWCETT'S SALE ARENA
Winchester
FRIDAY, JAN. 22
Sale Starts 10:30 a.m.
160 head selling, including 1 Excellent and 20 Very Good cows. One of the oldest breeding establishments in Eastern Ontario, in existence since 1907.
For catalogues or any information contact sale managers.
FAWCETT BROS. SALE ARENA LTD.
Winchester, Ontario
Allison 774-3610 **Ralph 774-5710**
2-2c

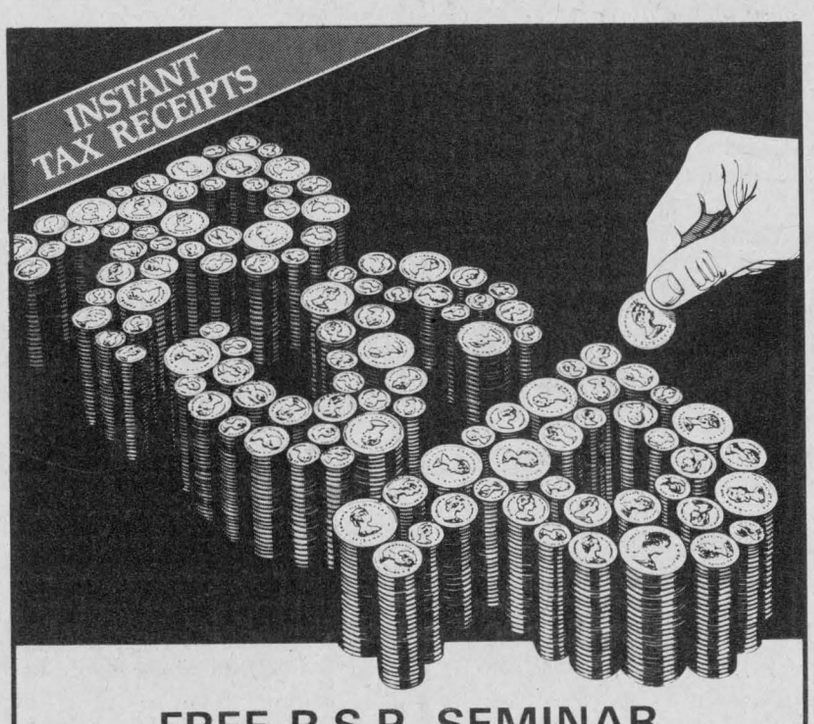

FREE R.S.P. SEMINAR
Monday, January 18
at Glengarry District High School Library from 7 to 9 p.m.
Professionals will be available to answer any questions on Retirement Savings Plan, vehicles, tax considerations and Retirement Income Fund.
See how $15 per month can get you started on your future.
ROYAL BANK
For reservations call 525-3885

Wanted To Buy
Antique Portable Farm Scales

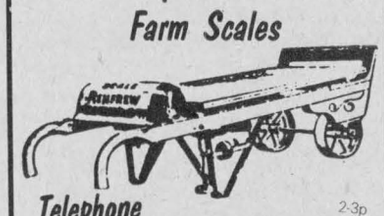

Telephone 2-3p
874-2589

The Tutoring Team
private tutoring at
elementary & secondary levels
all subjects
Call Susan David
347-7182
2-1c

NURSING
Excellence

You know how demanding nursing can be.
And now that you've chosen a career in nursing for your future, you owe it to yourself to be just as demanding when choosing your education.

For nearly 20 years, we've been training some of Ontario's finest and most successful nurses. Today, ST. LAWRENCE COLLEGE SAINT-LAURENT offers you one of the most highly respected Nursing programs in the province.

Of course, excellence in education does not come easily. We provide you with modern laboratories and facilities. We strive to hire only the most knowledgeable and dedicated teachers. Most of all, we keep our classes small and the atmosphere is always friendly; our people take the time to help you succeed.
Is it any wonder, then, that over 90% of our graduates are working as qualified nurses only three months after graduation?

Find out more about the Nursing program at St. Lawrence.
Visit your high school guidance office or contact the Information Centre.
ST. LAWRENCE COLLEGE SAINT-LAURENT
Windmill Point; Cornwall, Ontario K6H 4Z1
933-6080
NOW, YOU'RE ON YOUR WAY TO A BETTER TOMORROW!

ST. LAWRENCE COLLEGE SAINT-LAURENT
BROCKVILLE CORNWALL KINGSTON

NEW FOR YOU!
ALEXANDRIA MINI STORAGE
Ends Your Storage Problems!!!

Ideal for Home Owners, Mobile Home Owners, Apartment Dwellers, Businessmen, and much more.

Store Boats, Cars, Trailers, Seasonal Equipment, Household goods, Files and Records, Office Furniture and Equipment, Tools, Volume Goods, etc.

YOU STORE IT! YOU LOCK IT!
YOU KEEP THE KEY!!!

33 Storage Bays Available from 5'x5' to 10'x30'
All Storage Bays have garage door access to outdoors
We Have The Space To Fit Your Requirements

Located on First of Kenyon, 600' from Hwy. 34

ALEXANDRIA MINI STORAGE

Alain Lamarche - 525-1301 (days) or **Eddy Oetelaar - 525-1397** (evenings)
2-1c

Obituaries

Philip Legroulx

A resident of Glen Roy, Philip Legroulx, died January 1 in Cornwall General Hospital. He was aged 87.

Widely known in the area, Mr. Legroulx was a son of Zotique Legroulx and his wife, Annie St. John. He married Odile St. Germain who predeceased him.

He leaves two sons and three daughters: Lawrence of Glen Roy; Raymond of Alexandria; Cecile (Mrs. Paul Emile Campeau) of North Lancaster; Lucille (Mrs. Roger Lajoie) of Syracuse, N.Y.; Carmel (Mrs. Richard Hollis) of Newport News, Virginia.

Twenty-one grandchildren and as many great grandchildren also survive.

The funeral was held January 4 from the Morris Funeral Home to St. Raphael's Church. Burial will be in the parish cemetery in the spring.

The pallbearers were Claude Lajoie, Norman Lajoie, Luc Legroulx, Ronald Legroulx, Robert Campeau and Richard Legroulx.

Isabella Fraser

A native of McCrimmon where she was born July 31, 1893, Mrs. Hugh John Fraser died in the Queen Elizabeth Hospital, Montreal, on Christmas Day. She was the former Bella MacLeod.

Predeceased by her husband, and one son, Norman, who died in France during World War II, she leaves five sons and one daughter: Alexander of Thamesford, Ont.; Lloyd of Kingston; John of Green Valley; Bruce of St. Faustin, Que.; Ross and Marion, Mrs. Jack King of Montreal.

Seventeen grandchildren and 13 great grandchildren also survive, as do two sisters: Margaret (Mrs. Dougie MacDonald) of Alexandria, and Norma (Mrs. John MacDonald) of Montreal. Brothers Donald William and John Peter MacLeod predeceased her.

Rev. Ken Wilde of Campbell Memorial Presbyterian Church conducted the funeral service in the chapel at Montreal Memorial Park, December 28. Piper Wendel MacLean of the Black Watch piped a lament.

Gillivary H. Fletcher

Born at Dunvegan, but a resident of Saginaw, Michigan for 40 years, Gillivary H. Fletcher died at his home there, December 4, after a lengthy illness.

A son of the late Duncan Fletcher and Catherine MacGillivray, he was co-owner with a brother, John Mack, in the Fletcher Heating and Air Conditioning Co. in Saginaw where Fletcher Street is named for him. He had served as chairman of the board of Bridgeport Community Church and of H.U.D. senior citizens apartments, had managed Westchester Village North and was prominent in educational and fraternal activities.

He married Agatha Neumann in Detroit in 1934. She survives with one son, Ronald G. Fletcher of Saginaw and one daughter, Patricia Ann (Mrs. James Leach) of Irons, Mich. Five grandchildren and three great-grandchildren also survive as do five brothers and one sister. They are: Donald A. of London, Ont.; Duncan of Toronto; John Mack of Saginaw; Roderick of Farmington, Mich.; Norman, Oakville and Grace Rebecca Hague, Royal Oak, Mich.

The funeral service was held at the Deisler Funeral Home in Saginaw. Rev. Norman Towler Jr. officiated and a Masonic service was held Sunday night.

Dr. W.M. Stevenson

Dr. W. M. Stevenson, a dentist in Avonmore for almost 60 years, passed away at Cornwall General Hospital after a brief illness, Dec. 28. He was aged 86.

Born in St. Catharines, Ont., he was the son of the late John Stevenson and his wife, the former Annie Carter. He grew up in Ottawa where he received his elementary and secondary school education. He distinguished himself in sports at the University of Toronto, played on the dental college basketball team, was a member of the university track team and won the University of Toronto athletics honors award.

After graduating in 1922, Dr. Stevenson established his practice in Avonmore. He maintained his interest in sports and played baseball and hockey for many years.

Dedicated to his profession, the doctor was past-president of the Cornwall and District Dental Society and was in charge of the dental clinic at the St. Lawrence Sanatorium for more than 20 years.

He also served as a member of the local school board, of the St. James United Church in Avonmore and served as congregational secretary for years.

In addition, Dr. Stevenson was a long-time member of the Cornwall Golf and Country Club and was a charter member of the Cornwall Bridge Club, founded in 1931.

On June 17, 1972, he was honored at an appreciation night by hundreds of Avonmore and district residents on the occasion of the 50th anniversary of setting up his practice.

Dr. Stevenson is survived by his wife, the former Annie Johnson, daughter of the late Mr. and Mrs. Boyd Johnson of Moose Creek. He is also survived by two daughters, June (Mrs. James Coke) of Ottawa, Gwen (Mrs. Donald Harterre) of Peterborough and one son, Garry and his wife, Elaine, of Cornwall. Two sisters, Edith and Marjorie, both of Ottawa, a brother, Jack of Owen Sound and eight grandchildren, Laurie Chapman, Lynn and Trevor Harterre, Nancy and Marian Coke and Craig, Karen and Kelly Stevenson, also survive Dr. Stevenson.

Dr. Stevenson rested at the Brownlee Funeral Home in Finch, where the funeral service was conducted by St. James United Church minister Rev. Philip Gaudine, Dec. 31. Pallbearers were six children, Laurie, Lynn, Nancy, Trevor, Marian and Craig. Interment was made in the family plot in the Sixth Concession Cemetery at Moose Creek.

Mrs. Alice Brunet

Formerly of Glen Sandfield area, Mrs. Solomon Brunet died in Glengarry Memorial Hospital, December 28. She was aged 76.

Mrs. Brunet was the former Alice Lanthier, a daughter of Albert and Clara Lanthier of Ste. Anne de Prescott.

Her husband predeceased her and she leaves two daughters, Elise (Mrs. Maurice Seguin) of Green Valley and Denise (Mrs. Bernard Jeaurond) of RR3 Dalkeith.

Fourteen grandchildren and eight great grandchildren also survive, as do one brother, Moise Lanthier of Dalkeith and three sisters, Marie Rose Seguin of Coteau Station, Georgette (Mrs. Roger Diotte) of Ste. Anne de Prescott and Jeannette (Mrs. Roger Taillefer) of Les Cedres, Que.

The funeral was held December 31 from the Morris Funeral Home to St. Alexander's Church in Lochiel. Msgr. D. B. McDougald wsa assisted by Rev. G. Poirier and Rev. R. Dumoulin at the funeral mass. Spring interment will be in the parish cemetery.

The pallbearers were Luc Seguin, Remi Seguin, Marc Seguin, Yves Seguin, Denis Seguin and Richard Jeaurond.

Michel Menard, D.D.
DENTURIST
Immediate Appointments
Dental Repair
Complete, Partial and Soft Plates at
"Smiling" Prices
50 Ste. Catherine, St. Polycarpe
Tel.: 1-514-265-3332
46-tf

Do you employ 3 or more people?



Discover how a group benefit package, well designed and easy to administer, will help your business: Call:
PAUL ROY
Main Street South
525-1479
SunLife
2-1c

SD&G NEWS UPDATE '88
Actualités '88 dans SD&G

GLENGARRY DISTRICT HIGH SCHOOL

The School Committee of Glengarry District High School is sponsoring an information presentation on.

A.I.D.S. and A.I.D.S. Education

Speakers: Dr. Robert Bourdeau, Medical Officer of Health for the **Eastern Ontario Health Unit.**
Miss Tina Cairncross, Phys. Educ. Dept. of G.D.H.S.
Time and Place: THURSDAY, JANUARY 21st, 1988 at 7:30 p.m. in the school library.

All members of the public and the school community are invited to attend.
2-1c

let your words do the talking in the CLASSIFIEDS

OPPORTUNITIES
FOR YOUTH
PART-TIME SCHOOL
PART-TIME WORK
COLE ALTERNATIVE SCHOOL

Attention young adults between the ages of 19 and 25 who
- have not completed grade 12
- have been out of school for the past 12 months
- have been unemployed for 16 weeks during the past year

You may qualify for entry into the Part-Time School/Part-Time Work programme.
- Participants receive $100. per week for attending school;
- In addition, they are paid an hourly wage for working 16-20 hours per week on a job.

For further information, contact:
Nancy Dallas
Cornwall Youth Employment Centre
Tel. 938-1599

SEEKING EXCELLENCE THROUGH EDUCATION / L'ÉDUCATION, LA VOIE DE L'EXCELLENCE

Chairman of the Board
JOE GUNN
President du conseil

Director of Education
T.R. LEGER
Le directeur de l'education
2-2c

making your money work

TRUST COMPANY GUARANTEED INVESTMENT CERTIFICATES

10.85%
5 Year Term GIC or RRSP

8.50%	8.75%	9.00%
30-89 days	90-119 days	120-364 days

PERCENTAGE	1 YEAR	2 YEAR	3 YEAR	4 YEAR	5 YEAR
ANNUAL	9.75%	10.25%	10.50%	10.50%	10.85%
SEMI-ANNUAL	9.50%	10.00%	10.25%	10.25%	10.60%
MONTHLY	9.25%	9.75%	10.00%	10.00%	10.35%
RRSP	9.75%	10.125%	10.45%	10.50%	10.85%

NO HANDLING CHARGES
RATES SUBJECT TO CHANGE

GIFFORD ASSOCIATES
613 Pitt St., Cornwall
SERVING OTTAWA REGION OVER 30 YRS
CALL *DOREEN HEBERT*
937-0118

ALEXANDRIA HOTEL
Glengarry Landing
presents
"Black Heart"
9 p.m. - 1 a.m.
Thursday, Friday, Saturday
January 14, 15, 16

Sgt. Pepper
Every Saturday Night
9 p.m. - 1 a.m.
"Roger Hamelin"
2-1c

SD&G NEWS UPDATE '88
Actualités '88 dans SD&G

NIGHT SCHOOL **COURS DU SOIR**
Ecole Secondaire Regionale
GLENGARRY
District High School

1. English as a Second Language - Anglais, Langue Seconde
1/3 credit - No fee — 1/3 credit - sans frais
Time: 7:00 - 10:00 p.m. — Heure: 19h00 à 22h00
Starts January 19, 1988 — Débute le 19 janvier 1988

2. Gaelic
Fees: $45 to $65 depending on enrolment
Frais: $45 à $65 selon de nombre d'inscriptions
Time: 1:30 - 4:30 p.m. — Heure 13h30 - 16h30
Starts Saturday, January 16, 1988
Débute samedi le 16 janvier 1988

REGISTRATIONS: In person on first night of course
INSCRIPTION: En personne le premier soir du cour

FOR FURTHER INFORMATION, PLEASE CALL G.D.H.S, at 525-3110
POUR PLUS DE RENSEIGNEMENTS, APPELER E.S.R.G. à 525-3315

THE OTTAWA HOTEL
presents
Entertainment by D.J.
"JAKE AT WORK"
SAT., JAN. 16
9 p.m. - 1 a.m.
Everyone Welcome

EUCHRE TOURNAMENT
SAT., JAN. 16
2 p.m.
Cash Prizes
THE OTTAWA HOTEL
Main St., Alexandria

CONSEIL D'ÉDUCATION DES COMTÉS DE Stormont, Dundas & Glengarry COUNTY BOARD OF EDUCATION
902 2e Rue ouest Second Street West
Cornwall, Ontario
K6H 5S6

Ecole Secondaire Régionale
Charlottenburgh-Lancaster
District High School
Williamstown, Ontario K0C 2J0
(613) 347-2441

UNEMPLOYED? NO JOB EXPERIENCE?
NO DIPLOMA? BORED?

ADULT CO-OPERATIVE EDUCATION CAN HELP!

Charlottenburgh-Lancaster District High School in co-operation with the Alternative School is again offering:

CLASSROOM INSTRUCTION
and
WORK EXPERIENCE

to bridge the gap between school and the WORK FORCE

Credit Courses Offered At Different Levels In Typewriting, Accounting, Office Procedures, Marketing, Introduction to Computers

Possible Financial Assistance for Qualified Applicants

Program to start February 8, 1988

If interested please contact:
Irvine Francis at Char-Lan High School

Tel. 347-2441
2 & 4-1c

Auld Lang Syne

EIGHTY-FIVE YEARS AGO
Friday, January 9, 1903

•H. P. Bingham, manager of the Merchants' Bank, was in Lancaster this week looking over the ground with a view to opening a branch of the above bank in Lancaster. We understand they will open soon in the McArthur block.

•The first council of our newly created town was elected Monday to serve with Mayor A. D. Macdonell, who received an acclamation. The councillors are Messrs. F. T. Costello, John McIntosh, John McKinnon, Archie McMillan, J. A. McRae and F. Sabourin. In Maxville, Jas. A. Burton defeated William Dousett for the reeveship by but five votes. J. P. McNaughton is reeve of Kenyon, with Messrs. M. Fitzgerald, P. H. Kippen, D. F. McCrimmon and Ed Welsh as councillors. Reeve D. J. Bathurst received an acclamation in Lancaster township, councillors being Messrs. A. Grant, F. R. McDonald, W. J. McGregor and J. A. McLennan. H. A. Cameron and Ewen Dingwall were re-elected as county councillors in Charlottenburgh.

•Dr. J. T. Hope of Glen Robertson, arrived in Maxville, Saturday last to take charge of Dr. Munro's practice. Dr. Munro left Thursday for Southern California, where he will spend several months.

•On Monday, J. G. McNaughton of Laggan, had a bee hauling 30 tons of hay to town which he sold to J. A. McRae.

•Ewen Macdonald of the Montreal College, spent his Christmas holidays with Glengarry friends.

EIGHTY YEARS AGO
Friday, January 10, 1908

•The movement for Separation was rejected by a small majority in Monday's election in Glengarry, the total vote against being 2,363, and for 2,083, a difference of but 280 votes. Alexandria provided the biggest vote, final count being 458 to 2, other municipalities with a favorable majority being Lochiel and Kenyon. Reeves elected on Monday were: Lochiel, McCuaig; Kenyon, McRae; Lancaster Village, W. Brady, and Maxville, Kennedy. McRae and McDonald were chosen as deputy reeves in Lochiel and Kenyon, respectively.

•Hugh R. Macdonald last week disposed of his patent for Canada as well as the United States on his whey measuring apparatus, to an Ottawa firm which will manufacture and put on the market this invention.

•On Saturday, J. Lockie Wilson of Toronto, sold his farm "Woodbine" adjoining the Town of Alexandria. We understand the price was $8,000 and the purchaser is a gentleman from the Old Country.

SEVENTY YEARS AGO
Friday, January 11, 1918

•Donald McKinnon left on Monday to take a three weeks' short course at Guelph Agricultural College.

•Municipal elections on Monday in Glengarry resulted as follows: Lancaster township, Jas. J. Sangster defeated J. J. Calder, for reeve; Lochiel township, Reeve Allan Campbell, Deputy Reeve D. W. Fraser; Maxville, J. H. Robertson and councillors, J. A. Cluff, W. Campbell, J. D. McRae and L. P. Tourangeau.

•The local hockey team played its first game of the season on Monday and lack of condition was the chief reason for a 5-0 defeat at the hands of Ottawa St. Bridget's, a fast organization. Alexandria players were: Z. Courville, D. McMillan, A. Danis, Fred Patterson, J. Marcoux, R. Macdonald, Ed Lalonde, A. McMillan, Dr. McArthur and Ed Huot.

SIXTY YEARS AGO
Friday, January 6, 1928

•Alexandrians voted heavily in favor of the establishment of a liquor store in Monday's balloting, the vote being 688 for and 97 against. In the vote for councillors in Alexandria, of the eleven candidates, the following won office: Dr. E. Charbonneau, A. Danis, Dr. Dolan, D. E. Markson, D. Proulx and O. Sauve.

•J. A. McCrimmon was elected reeve of Lochiel in a three-cornered fight Monday, against Messrs. Seguin and Cains.

•Emmett Morris left last week for Guerin, Que., to join a CPR survey.

FIFTY YEARS AGO
Friday, January 7, 1938

•Stark tragedy visited Glengarry in the early hours of Tuesday morning, when Mrs. Angus Cameron, aged and bedridden, was burned to death in her home, little 3rd Kenyon, while her blind husband fought vainly to rescue her and fight the blaze. Neighbors found Mr. Cameron two hours later beside the ruins of his home.

•Bridge Sweets Cafe, operated by Mr. and Mrs. Bert Saxton, was heavily damaged by fire shortly after midnight Monday.

•Mr. and Mrs. D. T. Robinson, widely known residents of Glen Robertson, were "At Home" to many friends, Monday, on the occasion of their golden wedding anniversary.

•Mrs. D. D. McIntosh entertained at the tea hour for her mother, Mrs. James Kerr, who leaves this week to reside in Ottawa.

•Eb. MacNaughton has been appointed teacher of St. Elmo East school.

FORTY YEARS AGO
Friday, January 9, 1948

•Hockey made its official return to Alexandria, Friday, when some 400 fans saw a home-brew local Maroons team drop a 7-3 game to the strong Cornwall Calumets in the new Glengarry Gardens.

•Francis Chollette, 59, of Lancaster, was found dead on a doorstep there, early Sunday, a victim of exposure.

•The McKimm family was bade farewell at Martintown, Friday, at a party in McDermid and Barton's new showroom. Mr. McKimm has received a transfer with the bank.

THIRTY YEARS AGO
Thursday, January 9, 1958

•Stephen O'Connor has completed the seventh and last apartment in the building which once housed the Graham Creamery.

•Four generations joined in marking the 80th birthday of Mrs. John A. MacKinnon, Breadalbane.

•Royce MacGillivray of McCrimmon, a third-year Arts student at Queen's, has been awarded a Dominion-Provincial bursary.

•John McLennan of Martintown will have the only delegate vote from Glengarry at the national leadership convention in Ottawa next week. The Glengarry-Prescott riding also sends two delegates from Prescott.

TWENTY YEARS AGO
Thursday, January 11, 1968

•A private party of 12 in the home of Adrien Sauvé, feed dealer at Riviere Beaudette, was terrorized Saturday night when a gang of three masked men and a girl took over the house. Eight adults and four children were tied up and threatened before the gang fled in Mr. Sauvé's Cadillac.

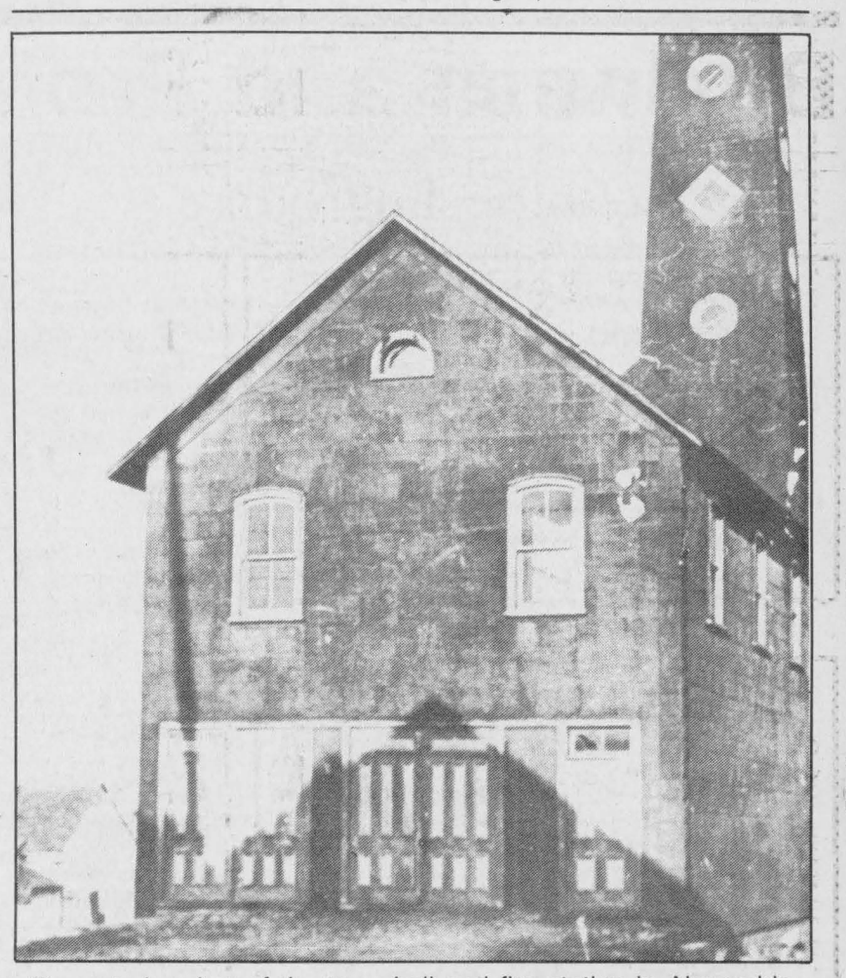

The exterior view of the town hall and fire station in Alexandria around 1897.

•Town council was informed at Tuesday night's meeting of Alexandria being included among municipalities qualifying for industrial incentives.

•A former Alexandria resident Cornelius Lalonde, 59, died of a heart attack early Friday morning at Montreal while driving home from work.

•Piping school instructors hope for Class 'B' band for competition at the Glengarry Highland Games.

•Ag. Rep. Jim Humphries tells of the success of a special course for farmers here at a meeting of the United Counties committee at the Town Line Motel in Cornwall.

TEN YEARS AGO
Wednesday, January 11, 1978

•Henry Kinloch, Martintown, was elected president of the Glengarry Plowmen's Association, taking over from Campbell MacDonald, at the annual meeting held January 5.

•A section of the barn on the farm of Jack McDonell, North Lancaster, was destroyed beyond repair and a cow inside the building was killed as a result of a wind twister that hit the structure Dec. 22.

•Joan MacMillan (nee MacSweyn) is a recent graduate of Carleton University and received her BA, majoring in psychology and history.

Business and Professional Directory

Accounting/Bookkeeping

CORNWALL MORRISBURG
BLAKELY CRAIG & CO.
CHARTERED ACCOUNTANTS
1343 Rosemount Ave. P.O. Box 789 Cornwall, Ontario K6H 5T7 613-932-3610
Fifth Street P.O. Box 27 Morrisburg, Ontario K0C 1X0 613-543-2981
2-april 6/88-c

Gilles G. PARADIS
Chartered Accounting
Computer Services
525-4747
195 Main St., P.O. Box 658, Alexandria, Ont
44-Jan 27 '88 p

ACCOUNTING and BOOKKEEPING SERVICES
INCOME TAX
Confidential Services
30 years experience
Allan G. Laing
Williamstown, Ont.
(613) 347-3992
2-april 6/88-c

"MOBILE"
INCOME TAX PREPARATION
CGF SERVICES
Tel 527-5248

Acupuncture Clinic

ACUPUNCTURE CLINIC
Dr. Lieu Kwong Kee
(M.D.T., C.M., A.C.)
33 years of practice
Headache or migraine, lumbago, arthritis, insomnia, neurasthenia, impotence, hypertension, smoking habits, etc.
Are you suffering from these or any other ailment?
Let me help you!
For appointment please call 874-2618

Aesthetic Clinic

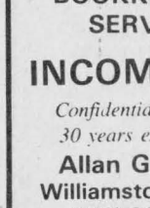

DANIELLE'S BEAUTY CLINIC
**Facials *Manicures*
**Pedicures *Acrylic Nail Tips*
**Waxing *Make-up*
**Therapeutic Body Massage*
For More Information Call:
525-3003
48 A Kenyon St. W. Alexandria

Appliance Repairs



APPLIANCE REPAIRS
BRUCE PICHER
Alexandria & Area
525-3463
205 Dominion St.
Major appliance repairs
Parts & Service
1-mar.30'88-c

TED'S SATURDAY FIX-IT SHOP
Main St., Dalkeith
Small Appliances Repaired
A good job for a fair price
24-hour answering service
If we can't fix it, throw it!
Tel.: 613-874-2501
40-1c

This Space Can Be Yours!
13 Weeks
$78.50

Lamp's Appliance Repair
HOME SERVICE
We repair and install all major brands of Washers, Dryers, Dishwashers and Stoves, Food Waste Disposals, Hot water tanks, etc.



24-Hour Phone Service
(613) 525-4520
Rhéal Lampron
Service Technician
49 march '2/88-p

Automotive

Are you having RADIATOR PROBLEMS?
RADIATOR SERVICE
Air Conditioning & Refrigeration
MR. RADIATOR
Laurent Ladouceur, Prop.
Tel. 525-3752

Ryax Holdings Inc.
John Ryan, Proprietor
We reconstruct Alternators and Starters for all makes of vehicles, also imported makes. Commercial, Industrial, and Agricultural Vehicles
24-Hours Service for Industry and Agriculture
WHOLESALE AND RETAIL DEALERS
60 Main St. S. Alexandria 525-1123
43 jan 20, 88

Automotive

NORTH END GARAGE
Muffler Shop
Lifetime Muffler Guarantee
Wheel Alignment and Brakes
Superior Propane Refill Station
Open Mon. - Fri. till 9 p.m.; Sat. to 6 p.m.
344 Main St. N. (at the tracks) 525-1732
2-april 6/88-c

Auto Glass

R. B. AUTO GLASS
Free Windshield
We Pay up to $50 of Your Deductable
FREE MOBILE SERVICE
Workmanship Guaranteed
613-527-2034 24 hour Answering Service
39-52p

Boarding Kennel

DENNISON BOARDING KENNEL
Modern heated premises
Comfortable indoor/outdoor runs
Vet Vac. certificate required
Chapel Road
RR 1, Martintown
528-4929
1-mar 30'88-c

FIVE STAR BOARDING KENNEL
Indoor and Outdoor Runs
Heated Facilities
Jim and Linda Prichard
528-4664
RR 1, Martintown, Ont.
44-Jan20,88

Buildings

QUONSET BUILDINGS
Implements, livestock, grain storage, industrial use
NORTHWIN
Summerstown
613-931-1514
613-933-4291
43 jan 20, 88

This Space Can Be Yours!
13 Weeks
$78.50

Carpets

DISCOUNT CARPET SALES
938-0735
421 Fourth St. West
Cornwall, Ont.
K6J 2S7
Art Buchanan
2-april 6/88-c

Carpets

FLOORING
CUSHION FLOOR
FLOOR TILES
CARPETING, ETC.
Tapis
Armstrong floor fashion center
RICHARD RANGER
Carpet Inc.
360 Main St., South Alexandria 525-2836
45-Feb. 3, '88c

Chimneys

Hawkesbury Chimney Sweeps
professional cleaning, repairs, inspection and consulting services
Fully insured
Truck with 40-ft boom available for other services
Tel. 874-2550 or 525-4962

THIS SPACE CAN BE YOURS!
13 Weeks for $78.50

Construction

André M. Ménard Construction
Canadian Home Builders Association
Home Building
Renovations
Repairs
R-2000
Alexandria
525-2943
43-jan. 20, '88

General Contractor



CARMEL SABOURIN
525-1231
after 5 p.m.
51 Bishop St., Alex.
2-april 6/88-c

Ron's General Contracting Inc.
Electrical, carpentry, Engineering Service
Backhoe Service
D.C. welding
Free Estimates
347-3825

Van der Byl General Carpentry
Home & Farm Building
Renovating & Additions
Adrian 874-2479
Fredic 874-2395
35 Feb. 3, 88

THIS SPACE CAN BE YOURS!
13 WEEKS
$78.50

Business and Professional Directory

Construction

LALONDE
GENERAL CONTRACTORS
Additions, Renovations, Etc.
An 80-yr. family tradition
FREE ESTIMATES
Tel. 527-2660
Ray Lalonde, Prop.
Apple Hill
47-feb. 17 '88-p

CHARLEBOIS and SON Reg.
General Contractors
Yvon and Jean-Pierre, Prop.
NEW HOME AND RENOVATIONS
FREE ESTIMATES
613-525-4166
44-Jan 27, 88 p

Sauvé Construction
Specializing in pardging cement flooring patios and steps
Also carpentry hardwood floors renovations and drywall
613-874-2785
42-jan. 13, '87

THIS SPACE
CAN BE YOURS!
13 WEEKS
$157

Denture Therapy Clinic

DENTURE THERAPY CLINIC
Michel R. Mayer, D.T.
14 Montreal Rd, 2nd Floor
Cornwall, Ont. K6H 1B1
Tel: 938-3135
48/Feb 24/88p

Electric

ADRIEN MENARD ELECTRIC INC.
ELECTRIC MOTOR REPAIRS
11 Mill Square, Tel. 525-2173
- Service of water pumps and installation
- Repair of Sunbeam cow clippers
- Sales of Jacuzzie and Beatty jet pumps (Repair all makes of water pumps)

2-april 6/88-c

ELECTRICIAN
Home
Shop
Barn
Entrances, Rewiring
S. FERGUSON ELECTRIC
R. R. #1, Dalkeith
525-4888

THIS SPACE
CAN BE YOURS!
13 WEEKS
$78.50

Electronic Repairs

WE SERVICE
all different brands
of
TVs, Microwaves,
VCRs, Radios, etc.
MIRON ELECTRONIC TV
421 Main St., South Alexandria 525-4007
1-mar 30'88-c

Excavation

Armand Chenier
President
Chenier Excavating
Shovel & Bulldozer
Backhoe and Front-end loaders
WEDCO septic tank dealer
613-347-2190
46-feb 10'88-c

Excavation

Rene St. Amour
Excavation and Landscaping
Backhoe equipped with 4x4 and bulldozers
Sodding - Top Soil - Sand - Gravel - Black ground - Pit run
Licensed for Septic Bed
20 years of experience in fencing
Tel. 525-3305
40-1c

Form Works

CAMPEAU
CEMENT WORKS
Specialist in
CEMENT FLOORING
Call
528-4751
R.R. 1, Apple Hill

THIS SPACE
CAN BE YOURS!
13 WEEKS
$78.50

Grain Dealer

Ferme L. Beriault & Fils
Semico INC
NUTRITE
Lucien Bériault, representative
R.R. 2 Green Valley, Ontario
K0C 1L0
Lucien: 613-347-2930
GRAIN DEALER
Agrichemical Seed
Fertilizer Service
49-march 2, '88-c

Horse Shoeing

K & D
FARRIER SERVICE
Trimming
and
Shoeing
Tel. 525-2013
42-jan 13, '88

Horse Shoeing & Trimming
Richard Laing
Farrier
Alexandria
Tel. 525-2676
2-april 6/88-c

Land Surveyors

HAZEN MELDRUM LIMITED
ONTARIO LAND SURVEYORS

Cornwall Office
Hazen Meldrum
N.S.L.S., O.L.S.
Tel. 932-8124

Winchester Office
W.J. Johnson
O.L.S.
Tel. 774-2414

2-april 6/88-c

Lawn Maintenance

LAWN MAINTENANCE
Dandy Lawn
MOWING
FERTILIZING
WEED CONTROL, SODDING
Roy Keeler B.Sc.
(613) 347-2656
Wink Keeler B.Sc.
(514) 829-2955
"NEXT TIME CALL DANDY LAWN"
2-april 6/88-c

Lumber

WHITE PINE LUMBER
PINE, CEDAR DOORS
PINE - OAK
Stair Railings, Posts, Spindles
PINE PANELLING
Wainscotting, Board & Batten Sidings
PINE MOULDINGS
Classic & Colonial Patterns
Rosettes & Baseboard Corners
PINE FLOORING
525 • 3040
Ken Alexander
R.R. 1, Alexandria

Optical Service

ALEXANDRIA OPTICAL LTD.
Eyeglasses and Contact Lenses
20 Years Experience
Satisfaction Guaranteed
525-4340
Lochiel St. Alexandria
2-april 6/88-c

THIS SPACE
CAN BE YOURS!
13 WEEKS
$78.50

Painting

Carlton Painting Decorating and Renovating
Over 30 years of experience.
Speciality
wall paper and painting
Interior and exterior
Residential & Commercial
Call Eddy
613-527-2693

Globe Painting & Renovating
painting
wallpapering
carpentry
ceramic tile
drywall plaster
Tel. 538-2325
43-Jan. 20, '88

Plumbing

BANKLEY'S PLUMBING & HEATING LTD.
Natural Gas, High Pressure Welding, Industrial, Commercial, Residential, Repair and New Installation
Free Estimates
527-2137

Propane

GORDON GRATTO
Sales & Service on new & used
PROPANE APPLIANCES
Licensed for Ontario & Quebec
24 - hour service
(613) 678-2469
48 feb 24/88p

THIS SPACE
CAN BE YOURS!
13 WEEKS
$157

Security

SECURITY UNLIMITED
Professional Servicing on all makes of
Security Systems, Fire Alarms, Etc.
Reasonable Rates
All work guaranteed
Call 1-836-6365 COLLECT
Local References
46-feb 10'88-c

Seniors' Home

MRS. HELGA'S Senior Citizen Home
Home care for the elderly. 24 hour services, homey atmosphere
576 Main St. South
Alexandria, Ont.
Call Mrs. Helga
(613) 525-4821
Excellent References Available

Sign Painting

ALEXANDRIA
Signs
Signs of all kinds
truck lettering, etc.
35 years experience
82 Lochiel St. East
525-1469
Bruce "Pappy" Abrames

Small Engine

HAROLD'S SMALL ENGINE REPAIRS
Sales & Service
Lawnmowers, Tillers, Chainsaws, Snowblowers.
Tel. 527-3154
or 527-2017
Pickup and delivery
Harold Quesnel
R.R.#1, Maxville
44-Jan 27, 88 c

Transmissions

RALPH'S
Automatic Transmission Specialist
Transmission Tune-ups
Transmission Oil Coolers
and General Repairs
R.R. 1 Dalkeith, Ont. (613) 525-3194
2 miles North of McCrimmon & Lochinvar Rd.

Upholstering

Rembourage
A & C UPHOLSTERY
Re-upholstering
House furniture
Guaranteed Work
Reasonable Prices
Free Estimates
First of Kenyon Alexandria
525-3260

THIS SPACE
CAN BE YOURS!
13 WEEKS
$78.50

Used Farm Machinery

Used Farm Equipment
We will Buy, Sell or Trade
Plus
Lawn and Garden Equipment
FERN CARRIERE
525-2727

Vertical Blinds

VERTICAL BLINDS
Custom Made
Also carpeting, flooring, tiles, ceramics, wallpaper, draperies and much more **Submanufacturer for** ***Vertican Blinds***
Tapis
RICHARD RANGER Carpets Inc.
360 Main St. South Alexandria 525-2836
45-Feb. 3, '88c

Water Treatment

***SOFTENERS *FILTERS**
***FREE WATER ANALYSIS**
AUTHORIZED COMFORT DEALER
Ask me about the most efficient Water Treatment System in the World, available only at.
MAURICE DEGUIRE WATER TREATMENT
280 Chisholm St., Alexandria **525-4319** **933-6952**
43-jan. 20, '88

COMFORT
WATER TREATMENT
- Softeners
- Filters
- Distillation
- Free Water Analysis

525-3877
GERALD OUELLETTE
33 Main St. **Alexandria**
44-Jan 27, '88 c

THIS SPACE
CAN BE YOURS!
13 WEEKS
$157

Whitewashing

Clément Whitewashing
pressure wash
Call Collect
514-451-0798
after 6 p.m. (Point Fortune)
(Formerly Bill Anderson Whitewashing)
44-Jan 27, 88 c

Wood - Heat

SUNWORKS
RENEWABLE ENERGY CENTRE
Specialists in efficient wood-burning stoves, furnaces and fireplaces
Richard Kerr
1466 Hwy. 34, Hawkesbury
632-0456
Res. Dalkeith 874-2293
2-april 6/88-c

Wood Products

HARDWOOD FLOORING
CABINET DOORS
KILN DRIED LUMBER
Source Wood Products
Cornwall
932-5300
50 march 3'88 p

THIS SPACE
CAN BE YOURS
13 WEEKS
$78.50

Open house held for neighbors

GLEN SANDFIELD
Lorna Chapman
874-2408



Guests with Lloyd and Isobel MacLennan for Christmas dinner were Gwen, Ernie, Garry and Monica Vanek of Ottawa, Earl and Janice MacLennan of Maxville, Doreen and Carmin Howes, Dougie, Linda, Jennifer and Eric McNaughton, Cliff and Dorothy Rae, Donald J. Angus, Elbert and Alexander MacLeod, all from Dalkeith and Grant and Rita MacLennan of Glen Sandfield.

Leandre Seguin of Alexandria also visited with them during the holiday.

* * *

Jim and Nancy Campbell were delighted to welcome their daughter, Sue, home from Cornell University for the Christmas holiday. She passed through Kingston and picked up her grandmother, Mrs. Violet Campbell, for her first visit to their new home.

Sunday visitors with the Campbells were Jane and David Croft of Campbellville, Ontario.

* * *

Richard of Kincardine and Christina of Vancouver visited for a week with their mother, Sara MacMillan and also Debbie and Ernie MacMillan and the boys.

* * *

Lorna Chapman and her fiancé André Blaine spent the weekend with Lorna's parents Bud and Lorna Chapman. Nancy and Jamie Chapman of Ville LaSalle and Lynda McAllister of Candiac came up for New Year's Day.

* * *

Ken and Bev MacNeil and Joanne and Elizabeth of Lachine were New Year's visitors of Ron and Christina MacLachlan and family.

* * *

Mr. and Mrs. Ken McKenna hosted an "open house" on New Year's Day, with family and neighbors, both new and old.

A delicious buffet luncheon was offered to guests and it was provided by Malcolm Dewar and Grant MacRae.

A delightful program of music entertained guests, who much enjoyed the afternoon's festivities.

* * *

John and Miriam Gillis and Matthew visited their parents and relatives in Prince Edward Island over the holidays. In Kemptville, they stayed with Mrs. Gillis' parents, Mr. and Mrs. Lawrence Roberts and enjoyed a family reunion with 33 relatives, Christmas Day. In Halifax, they visited Mr. Gillis' family. In Sheet Harbor, N.S., they visited Mr. Gillis' mother, Mrs. Mary Gillis, and his sister Milly and family. They were even on hand for the birth of seven Collie puppies. In Yarmouth they visited St. Joseph's Villa — a rest home that used to be a CN Hotel — to see Matthew's three great-aunts. It was a busy three weeks, but lots of fun.

* * *

New Year's Day brought Manon and Stephane, Nadya and Stephanie Joly from St. Constant, and Michel, Lucie and Monica Racicot from L'Orignal to visit their parents Lionel and Perle Brunet.

* * *

Eleanor and Clifford Bickerstaff, and Janet, spent a most enjoyable evening Dec. 25 in Dunvegan with her sister Jean and Jean's husband, Leslie Clark.



$1,000 draw

South Lancaster's Robina Nicol cheerfully accepted a cheque for $1,000 from Alexandria Builder's Supply (ABS) co-owner Rene Charbonneau, Jan. 6. Mrs. Nicol, who says this is the first time she's ever won anything, was the lucky winner in a draw for all shoppers who applied for the "HOMECARD."

Staff photo — Lesley Cadham

Public skating in full swing

DALKEITH
Jean MacLennan
874-2385



We had a nice surprise visit from my cousins, Anne McNaughtan of Dalhousie Station, Que., and Al MacKenzie of Ponoka, Alta., on Saturday.

* * *

On Sunday, Ken and I visited Flora MacIntosh and Florence Greenspoon in Montreal.

* * *

The hockey game between the CJOH No Stars and the Dalkeith Optimists turned out to be very exciting with lots of humor and ended with a tie score.

* * *

Canvassers are urgently needed for the Heart and Stroke Foundation. If you feel you can help, call Mary Lou McMillan at 525-2902. She is organizing the canvass for the township of Lochiel and that takes a lot of help.

* * *

Winners of euchre at Laggan on Jan. 7 were: ladies first — Gladys Barton and second — Ellen MacLeod. Men's first was Johnnie MacMaster and Mac O'Byrne was second.

Door prize winners were Mae MacDonald, Johnnie MacMaster and Ross Fraser.

Convenors for the evening were Alice Calvank, Marge Wayte, Karen (Harold) MacLeod, Rhonda MacLeod and Mary MacLeod.

* * *

With that good cold weather last week, the outdoor rink is going full swing. There is public skating every day from 3-6 and on Friday evening until 9:30. Monday and Wednesday there are broomball games at 8:30 p.m. For further information call Roch Duchesne. Plans are being made for a winter carnival.

Back a Fighter with **Easter Seals**



Pick-me-up Bouquet



Put a little sunshine in a January Day

Delivered near or far away!

Congratulations to our Christmas Shopping Spree winner of a Crystal Bowl Centerpiece
Miss E. Siwik, R. R. 5, Alexandria

Town & Country
Flowers & Gifts
OPEN: Sunday 11 a.m. - 3 p.m.
17 Main St. S. 525-4098

REMI Pitre Homme
INSURANCE BROKERS INC.
Assurance General Insurance
Vie, Feu, Vol, Auto, Theft, Fire, Life
FARM
Tel. 525-3134
151 Main Street, P.O. Box 1600, Alexandria, Ont. K0C 1A0
40-tf

NOTICE OF MEETING

OF THE
Progressive Conservative Riding Association of the federal riding of Glengarry-Prescott-Russell

The P.C. Riding Association for the federal riding of Glengarry-Prescott-Russell will hold a meeting for all members at

Motel Champlain, Plantagenet, Ont.

Wednesday, January 27, 1988
at 7:30 p.m.

Due to a change in riding boundaries this meeting is being convened to establish a new association. The new boundaries exclude the area west of the Tenth Line and North of Innis Road in Cumberland and now include all of Charlottenburgh Township.

Registration will begin at 7 p.m. to all residents of the riding who have attained the age of fourteen and support the aims and principals of the Progressive Conservative Association of Canada. Two pieces of identification will be required.

2-2c

COUNTRY BEEF
and
PORK SHOP
113 Main St., Lancaster Denis Bourdeau, Prop.

ABATTOIR
Custom Slaughtering, Cutting, Wrapping and Freezing
GOVERNMENT INSPECTED and APPROVED
Slaughtering Every Thursday

Country Beef and Pork Shop operates a retail meat outlet in Lancaster Village. Visit Us Soon

For Appointments and Information
347-2288 outlet **347-3735** abattoir

SUPER SPECIAL HALF OR WHOLE **PORK** **.99** per lb	FRONT QUARTERS OF **BEEF** **1.29** per lb
SUPER SPECIAL BREAKFAST **BACON** 11 lb box **1.45** per lb	SIDES OF **BEEF** **1.55** per lb
CHICKEN LEGS 10 lb. frozen **.99** per lb.	HIND QUARTERS OF **BEEF** **1.79** per lb

DO YOU HAVE ANY OLD WEDDING PHOTOS?



If So
We Would Like To Borrow Them

We are planning a Bridal Edition for February 3, 1988 and would like to include your wedding photograph in it.

If you have any wedding photographs of yourself or your family that are clear enough for reproduction, we would be happy to see them. We don't guarantee all photos will be used, however all photos will be kept at the News office and may be picked up anytime after February 3rd.

If you can help, please drop in or send your photos to us before January 22nd at . . .

The Glengarry News

Bridal '88
P.O. Box 10
Alexandria, Ont.
K0C 1A0