The Glengarry News

Vol. 96 No. 38 ALEXANDRIA, ONTARIO, WEDNESDAY, SEPTEMBER 23, 1987 Single copy 40¢



The tall and the short of it

Muffin may look fragile but her sturdy little legs carried her almost the entire 9 km of the Canadian Guide Dogs for the Blind walk-a-thon, Sunday. When she did get a little fatigued, her master Rejean Dupuis stooped and scooped her up to ride in the palm of his hand. Walk organizers expect that the walk netted up to $15,000 to help pay for the new $1.2 million facility for training guide dogs in Nepean.

Staff Photo — Lesley Cadham

Police seek public's help in solving area murders

by Lesley Cadham

Police have appealed to the media to help snag a man suspected of murdering at least three people in the Ottawa Valley area during the last five years.

In a media conference at the Long Sault OPP detachment, Monday, Det. Insp. Jim McCormick said he hoped the killer would turn himself in to police or to the news reporters who publicized the story.

Det. Insp. McCormick, based temporarily in Long Sault while overseeing the investigations, announced he believes three murders by gunshot may be the work of one serial killer. A suspect has been pinpointed but police refuse to say whether he is under surveillance.

The inspector also revealed that the suspicious deaths of two more people in early-morning fire, has been linked to the serial killings.

The victims shared similar lifestyles, circumstances and geography. All lived within a 45-km radius of Winchester, and were recluses who lived in somewhat isolated houses. Five lived alone while the sixth shared a dwelling with his elderly father. The five murdered men were bachelors and the sixth, a woman, was a widow.

Head shots

The three most recent deaths were caused by one or more gunshots to the head. In two cases, the shots were fired through a window and in the other, the victim's home was burned down.

The usually quiet County of Glengarry was stirred by the second most-recent murder in a string of serial killings. On May 17 or 18, Wallace Johnston, a 48-year-old Monkland dairy farmer who lived with his elderly father, was shot in the head with a high-powered rifle through the dining room window while watching television.

Though at the time, police knew of the unsolved murder of 60-year-old Harold Davidson of Brinston they did not tie it in with the Johnston murder.

Mr. Davidson was shot in the head with three bullets from a .38 calibre handgun fired at close range through his kitchen window in November 1983.

And just over two months ago, on July 14, 59-year-old Morewood resident John King was shot once in the head with an unidentified firearm. His home was destroyed by fire and neighbours reported hearing gunshots shortly before the blaze.

The additional three deaths under investigation are that of 83-year-old Lillian Tousant of Glen Stewart in 1975, of Finch Township resident Kenneth Murphy, 68, in January 1981 and of Archie Collison, 71, of Oxford Mills in November 1983.

Not Connected

Perth OPP are not connecting the recent deaths of two Hopetwon residents, Sept. 12, nor the death of a Hawkesbury man last Wednesday, with the six.

Marguerite Simpson, 58 and brother George Simpson, 40, were shot several times with an unidentified firearm. Miss Simpson's body was found on the floor in the kitchen of their rural farmhouse and Mr. Simpson's body lay on the ground

(Continued on Page 2)

Dismembered body found on Hwy. 17 east of Dalkeith overpass

In the wake of the burial of the man who was found dead on Hwy. 417 last Wednesday, Hawkesbury OPP are appealing for the public's help in solving the murder.

Gerard Theriault, 36, was buried in Hawkesbury Saturday after his dismembered body was found strewn across the highway one-half km east of the Dalkeith overpass.

Police believe his nude body was dumped on the highway early Wednesday morning and he was run over several times by passing motorists.

"We received numerous calls that night and early Wednesday morning from people saying they hit something on the road. They all thought it was a road kill of some sort," Cst. Andy Brennan of the Hawkesbury OPP said Monday.

But Maxville reeve George Currier, who also works for the Ministry of Transportation, came upon the scene at 9:20 that morning while making his rounds collecting road kills.

Police say the man was probably killed on Sept. 15 and that his body was dumped sometime after 4:15 a.m. Wednesday.

"He may have received a blow to the head, but the cause of death has as yet not been determined. But we are treating this as a homocide," said Cst. Brennan.

The victim was last seen at the Pink Floyd concert in Montreal on Sept. 14 and his van, a 1986 Ford Aerostar was found in Verdun, Que., on Thursday.

Police are asking that anyone who spoke to the victim, nicknamed Bidou, during or after the concert, contact them at 632-2729.

A police spokesman said the murder isn't linked to the alleged serial killings taking place in the Ottawa Valley.



OPP were keeping watch at the home of Wallace Johnston after he was murdered

Staff Photo — Dann Rogers

Pay Equity Act may help Charlottenburgh contract talks to continue

Charlottenburgh Township Council has sanctioned the start of a pay equity plan which may help stalled contract negotiations between the municipality and its unionized employees, said spokesmen for the two sides, Monday.

Contract negotiations between the municipality and the Canadian Union of Public Employees (CUPE), representing the clerical and road crew workers, broke off in early May.

While no new contract talks had been scheduled by Monday afternoon, both sides are optimistic the pay equity plan will provide a rough formula for smoothing over negotiations.

One of the major obstacles in the talks revolves around wage increases for the female clerical staff. The union wants a 13.75 per cent wage increase for full-time clerical staff in the first year of the contract while the township is offering 4.79 per cent.

The Pay Equity Act which has passed third reading at Queen's Park but which has not yet been proclaimed, is supposed to ensure women are paid rates comparable to men doing jobs of equal importance.

"The act gives us the possibility of coming in with some new positions and will have some bearing on the negotiations, but we're still miles apart," CUPE negotiator Steve Backs said Monday.

"The legislation covers a seven-year period, two years for planning and five years for implementation. We can use the formula, but we aren't prepared to wait seven years for the wage increases.

"We definitely look at the act as a guideline for raising the wages of the female clerical staff but it doesn't provide for the comparison of similar jobs in different companies," he stated.

During negotiations last spring, Mr. Backs claimed Charlottenburgh clerical staff earned $2 an hour less than clerical employees with the counties, school board and other townships.

Comparisons for the clerical staff will have to be made with members of the roads crew, which is a different bargaining unit from the office employees, he added.

Township administrator Jay Currier said since council gave its assent to the pay equity plan, "we can address the female staff workers."

"We have to do a job evaluation to determine if the pay rate is out of line," Mr. Currier said Monday.

New publisher takes over at *The News*

The Glengarry News has a new publisher.

Joseph Banks, formerly the managing editor of *The Almonte Gazette*, took over duties as the newspaper's publisher last Wednesday, company president Eugene Macdonald announced.

Mr. Banks takes over from acting publisher Ross Greer, who filled in after the departure of Phil Rutherford, now the owner of *The Westport Mirror* in Westport, Ontario.

Mr. Banks was with *The Gazette* for over 5 1/2 years. He was hired by Runge Newspapers Inc., owners of *The Gazette*, in October of 1980 as a reporter-photographer at *The Arnprior Chronicle* and was promoted to the position of managing editor of *The Gazette* in January of 1982.

Prior to his years with Runge Newspapers, Mr. Banks worked at newspapers in Fort Erie, Peterborough, and Haliburton, Ontario. He worked at an Oshawa radio station while he was completing his journalism diploma which he earned at Durham College of Arts and Technology in 1978.

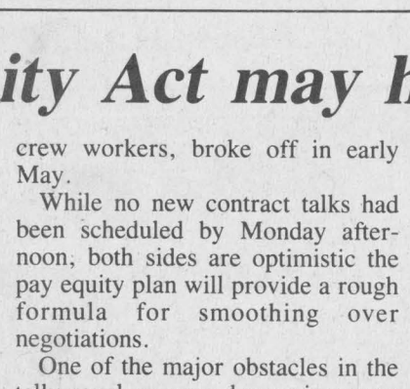

Joe Banks

In 1984, Mr. Banks won the Bell Canada Best Column award under the Ontario Community Newspapers Association (OCNA) premier awards competitions. The same year, he received a second place award in the same competition for a series of articles he published in *The Almonte Gazette* on the pollution of the local Mississippi River.

From 1982 to present, *The Almonte Gazette* earned provincial and national recognition as one of the top weekly newspapers in its class, consistently winning awards in the general excellence competitions for its style, content and layout.

Mr. Banks said he hopes to bring some of the ideas that helped to gain *The Gazette* those awards to *The Glengarry News*, though he recognizes it will be difficult to improve on the existing product.

Mr. Banks, a native of Whitby, Ontario, is married to wife Diane. They have a 21-month-old daughter Laura. A second child is expected in early November.

They will be making their home in Alexandria.

Alcoholic fights AIDS scare

by Lesley Cadham

Fresh out of five weeks of rehabilitation at Mount Carmel House, he had to fight the urge to go for a drink.

When he'd returned to work that morning, his boss had ordered him to go to a doctor to be tested for AIDS. And he wasn't to return until the test results had proved he was free of the virus.

The ex-Mount Carmel House patient, who preferred not to be identified, spoke to *The Glengarry News* last week.

Steve (not his real name) is angry at the eight supervisors who walked off their jobs 1 1/2 weeks ago protesting that the centre's officials had kept secret the presence of a patient carrying AIDS (Acquired Immunity Deficiency Syndrome). He feels the public has labelled him and other patients as AIDS carriers simply because they received treatment at the same time an AIDS carrier was allegedly at the centre. He believes the label is a direct result of the publicity created by the walk-out.

> ***"I wish I were invisible"***

The sad realization struck him when he returned to work last Wednesday. He'd taken a drink of water from the office water cooler and then witnessed a co-worker refuse to touch the tap.

Later on, he watched another employee wipe a doorknob before touching it.

"I wish I were invisible. I don't understand why they acted like they did, walking around me, like 'Keep away from that guy. He was in Mount Carmel House and has AIDS'.

"They don't want to see me, touch me or even talk to me because they think I might have the virus because of what they read in the paper," he said.

At age 14, Steve's parents kicked him out of their home. He attributes his alcoholism to the rejection and says his co-workers are putting him through it again. It hurts, he says.

But he's trying hard to retain the benefits of the weeks at Mount Carmel House, despite the setback at work.

"I feel great for what Mount Carmel House did for me; for the love and attention that was shown while I was in there. Somebody finally cared for me, somebody finally loved me. I was worth something. If only other alcoholics were able to find that place," he said.

Steve believes the supervisors have destroyed the air of anonymity and confidentiality which is important to the centre and adds, patients were never allowed to know the workers surnames. First names and initials were used, he said.

Supervisors and spokespeople John McLeod, Werner Kreische and Julie Kake could not be reached for comment.

Chairman of the Board Evelyn O'Neill Monday said, disciplinary action is being taken but she would not

(Continued on Page 2)

ALEXANDRIA COPY CUP



Dann Rogers

The ceremony to honor Sam Sultan for his dedication of a temporary park for Alexandria has been rescheduled to this Sunday at 2 p.m. It wasn't held last weekend because of inclement weather.

* * *

Kelly MacPherson of Alexandria came away with three awards after participating in the Captial District Scottish Games in Altamont, N.Y. on Sept. 5. Competing in the Novice class, she won first in Highland Reel, first in Sword Dance and third in the fling.

* * *

La Cercle des Fermières invites everyone to its annual Apple Festival at Eglise Sacre Coeur hall on Saturday from 1 to 4 p.m.

* * *

Gwen Morris recently returned from a visit with Mary and Mamie MacDonell in Mississauga and with Jean and Michael Hudson and family of Burlington. While there, she attended Opera Hamilton's production of Puccini's La Boheme in which Jean, Michael and eight-year-old David performed.

* * *

Last Thursday, the first Fraternité card party of the new season was held with 20 tables of players participating. The organizers were Lorenzo and Thérèse Séguin and the convenors were Mr. and Mrs. Vendette.

The euchre winners were: Rita Brunet, Lucille Desjardins, Leo St. Pierre, Donat Lanthier, Marcel Bourbonnais, Napoleon Sauvé, Nora McRae, Lucille Levert, Viola Hanley, Berthe Ouellette and the skunk wsa won by Rita Proulx.

Tops in bridge were Germain Vaillancourt and Raymond Rochon, followed by Anne Marie Viau and Yvonne Roussin. The door prize went to Adelard Sauvé and the 50-50 draw winners were Raymond Rochon, Doretta Trottier, Lucille Levert, Jeanne Vendette and Jacques Allard. The next card party is on Oct. 1.

* * *

The Riverview Dodge dealership has been sold by Roland Briere to Raymond Gregoire of Embrun. The local manager is Paul Mongeons.

* * *

General Manager Brian Carson of Glengarry Ford-Mercury transferred to Maxville today where he will assume those same duties at Glengarry Honda.

Bill Campbell, the owner of both those dealerships and a prime mover in the Glengarry Sports Hall of Fame saga, says the provincial government is to inform him about the $130,000 grant the group is awaiting within the next week.

The sports hall of fame committee has also circulated tenders for a feasibility study of the project and expects to choose a firm shortly. The study, which is supposed to confirm the evaluations already undertaken by the committee, is to start Oct. 1 and take less than a month to complete.

The Cornwall and District University Women's Club will be holding its next monthly meeting on Tuesday, Sept. 29 at the ho9me of Jane Foster, RR1, Cornwall. This will be a social meeting and pot luck supper commencing at 7 p.m.

The Canadian Federation of University Women is a non-profit organization interested in community affairs on a local level and other issues on a national level. The Cornwall and District branch sponsors scholarships each year for graduating female high school students, to assist them in their studies at university. The list of schools involved include, Glengarry District High School, Ecole Secondaire Regionale District de Glengarry and Char-Lan High School. The funds for these scholarships are raised each year from an annual book fair, which this year will be held on Friday, Oct. 16 and Saturday, Oct. 17, at St. John's Presbyterian Church in Cornwall.

For further information about the organization, contact Anne Nyland, 933-6195, or Mary Barkway, 528-4500.

* * *

Kevin Lamacraft of the Ministry of Natural Resources passes along these thoughts: In some circles, 1987 will be known as the year of the problem pines. In the spring, pines of all kinds throughout the district looked like they were dying at an alarming rate. The problem turned out to be a symptom of winter moisture stress. The trees came throught that crisis well. Now it is the fall, and once again pine trees all over look like death is knocking at the front door. Rest assured; your trees are not dying, they are just losing their needles.

While it's true pines and other conifers kept their needles all year long, it is also true that conifers do not keep the same needles forever. That is to say that like their decidous cousins, coniferous trees do shed their needles first. Those being dropped now are two to three years old and no longer productive. The tree is doing a major housekeeping job, getting ready for the upcoming winter.

With regards to needle drop, the only thing you may want to do is clean up the needles that have fallen, since they tend to be a bit messy. By next spring all of the dead needles will have fallen and your pines will be healthy and green. If you look carefully at your trees you can see all the new growth from this past summer. This is a sign of the general health of your trees.

To prepare trees for the coming winter, if you have small ornamental confiers you may want to cover them with wood in a pyramidal fashion. This will keep the heavy snow and ice from damaging the little trees. Not much needs to be done to larger trees. Any weak branches should be removed now, rather than during a heavy snowstorm or icestorm. Take care when removing branches to avoid injuring both the tree and yourself.

Help sought in murder

(Continued from Page 1)

outside the home. The incident is currently under investigation.

And last Wednesday, the dismembered body of 36-year-old Gerard Raymond Theriault was discovered on Hwy. 417 near Vankleek Hill.

But despite the grisly murders which have taken place in communites not unlike and far frm Glengarry, local residents in general are not panicking.

In a small sampling of people contacted Friday and Monday, only one elderly woman reported being frightened by the incidents. Several other Glengarrians said they did not fear for their own lives, but had spoken to friends and neighbours who were concerned about the proximity of the murders.

Installed Blind

An elderly woman who lives in western Glengarry but preferred not to be identified Monday admitted there have recently been times when she has been temptd to load her gun to investigate a noise outside the house. Like the murder victims, she lives alone in an isolated area. She has a dog which guards the yard and alerts her to visitors, but now his bark puts her on edge.

Recently, she installed a blind on her kitchen window, which had not had one for years. She pulls the curtains on other windows too and says, ''It's a queer way to live, but at least no one knows where you are at any time.

She has been upset since she read about Mr. Johnston's death in the newspager and says here friends are also frightened.

''These things don't usually happen in this part of the country. You wonder if it's somene who's mentally deranged . . . you can't help but wonder,'' she said.

She's somewhat relieved to hear that police have a suspect in mind and hpes the news isn't a ploy to ''settle the nerves of old people.''

roxborough Township Reeve John McIntyre said, Monday, everything is carrying on as normal in the area where Mr. Johnston's murder occurred. He said he hasn't heard that people in that area are scared or concerned.

More reports

But Cpl. Al Crocker Spokesman for the Long Sault OPP detachement, says more reports of suspicious vehicles or persons in the eastern communities have been received since the murders were publicized. But he says that in most cases, the suspicious sightings turn out to be nothing of concern. He believes people are on edge and are not letting any strange occurrences slip by unreported.

''I certainly think there's room for apprehension,'' said Cpl. Crocker.

According to Maxville Home Hardware co-owner Erwin Sheilds, the sales of locks and firearms have not increased since May. However, toward a general trend of increased protection of the home, he has noticed that for the last 1 1/2 years people have bought stronger, higher-quality locks.



Nuke Cuke

This Siamese twin cucumber was found in the bottom of a box of cukes given to Lillian McDonald by her next door neighbor Marion Heemskerk.

Alcoholic facing . . .

(Continued from Page 1)

elaborate explaining that such matters are ''confidential.''

Officials have never confirmed nor denied whether an AIDS carrier is in fact a patient at the centre.

Last week the supervisors, who normally covered evening, night and weekend shifts, told *The News* they did not want to see the alleged AIDS patient evicted from the centre. They simply wanted officials to establish safeguards to protect them from communicable diseases.

''It (the issue) could have been solved in a matter of moments if they (officials) had set up safeguards,'' said Mr. Kreische, Friday.

GLENGARRY FLOWERS AND GIFTS

Green Plants, Flowering Plants
Arrangements - Dry, Silk, Fresh

Teleflora

Mrs. G. Legroulx and A.W. Hope, props.

43 Main St. *24-Hour Phone Service* 4-tf **525-1660**

G&G CHARCOAL PIT REST. AND DINING LOUNGE

WEEKEND SPECIALS

SPAGHETTI All you can eat	4.99
HOT DOGS	59¢
HAMBURGERS	99¢
CHEESE BURGERS	1.29

103 Main St. **Alexandria** **525-1812**



It's Our
SEMI-ANNUAL 1/2 PRICE GREEN PLANT SALE
Come early for best selection
Town & Country
Flowers & Gifts
17 Main St. S.
525-4098

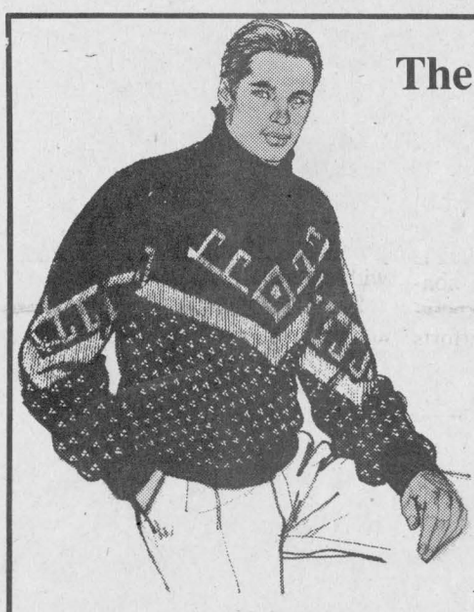

The masculin look is casual and confident

Coordinate an ensemble with our latest styles and colors

Pants, sweaters
dress shirts, jackets,
sweatshirts, acid
wash jeans, etc.
And all the accessories

HIS ♥ HERS BOUTIQUE

Two Nights of Shopping
Thurs. & Fri. 9-9
(Across from I.G.A.)

421 Main Street South **525-3808**

LUCKY DOLLAR
LUCKY DOLLAR FOOD STORES
Green Valley, Ont. 525-3081

Fresh picnic Pork shoulder **Roast** 99¢ lb. 2.18 kg.

McIntosh **Apples** 3 lb. bag 1.19

Boneless Pork butt **Roast** 1.99 lb. 4.39 kg.

No. 1 **Mushrooms** 8 oz. 1.49

Maple Lodge **Wieners** 450 g 89¢

No. 1 **Carrots** 5 lbs. 99¢

Devon Side sliced **Bacon** 500 g 2.99

Green Onions 3 for 99¢

Mary Miles **Dinner Ham** 2.99 lb. 6.59 kg.

Argentina Mandarine **Oranges** 79¢ lb. 1.74 kg.

Sunpak Juice 12.5 oz.	Saico Chunk Light Tuna 6.5 oz.	HOliday Luncheon Meat 399 g	Kraft Miracle Whip 500 g	Pepsi Regular 2 litre
99¢	99¢	99¢	1.59	1.99

Prices in effect until store closing Saturday, Sept. 26/87.
We reserve the right to limit quantities.

Celebration Savings

UP TO 50% OFF* ROYAL ALBERT
English Bone China

EXCEPTIONAL OFFER

"OLD COUNTRY ROSES" 25TH ANNIVERSARY COMMEMORATIVE CUP AND SAUCER

Only $14.95 (Valued at $39.95) with every $100 purchase of Royal Albert Dinnerware. Offer valid for a limited time only.

SPECIAL EDITION–ONLY IN NORTH AMERICA

*Off our regular selling prices



Let our friendly, courteous staff serve you!
Rae Spooner, Helen Hope, Trudy Fleming
and our newest member Kay Latreille

DESROSIERS & HOPE
JEWELLERS & GIFTS
49 Main St., S **Alexandria** **525-2339**

MAKE EYE CONTACT



Tinted Soft Daily Wear Contact Lenses
150.00
Includes Original Solution and Fitting Fees

Considering contact lenses?
You've heard how they improve vision, and you know they improve your looks.

Have you seen your options?
- Tinted soft contacts • Gas permeable lenses
- Bifocal lenses • Extended wear contacts
- Astigmatism correcting contacts

Why wait any longer?
Make an appointment now, and let the world see you in contact lenses.

ALEXANDRIA OPTICAL Ltd.
Ample Parking - Bilingual
Hours: Mon. to Thurs. 9 am to 5:30 pm, Fri. 9 am to 7 p.m., Sat. 9 a.m. to Noon
Lochiel St. W. **525-4340**

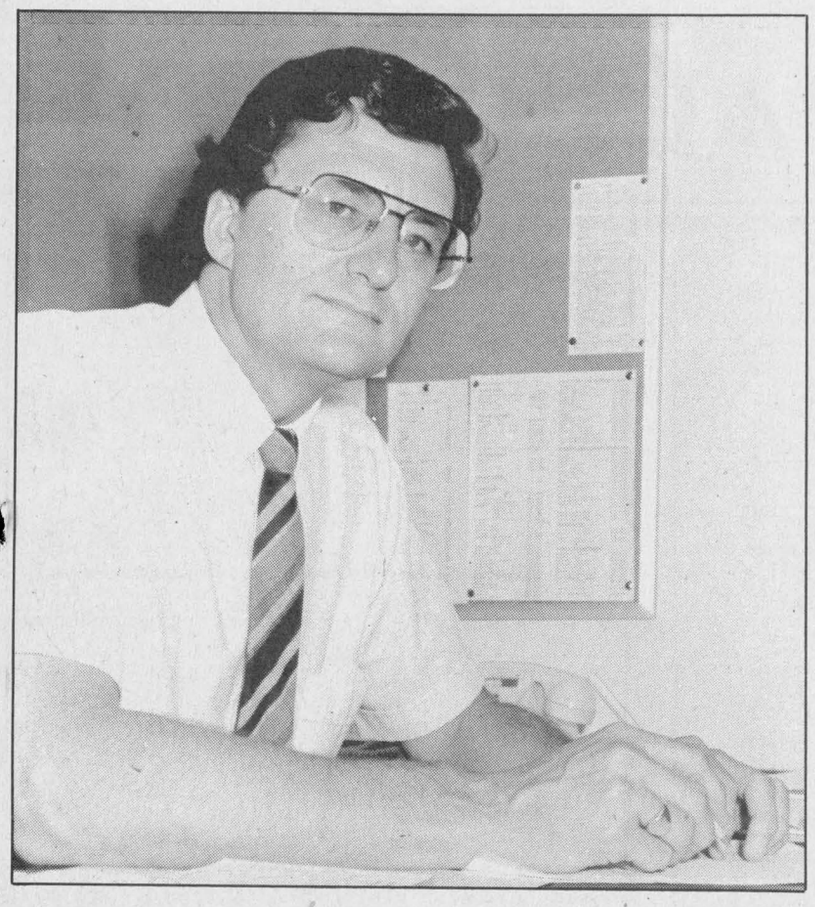

Ed Turpin, a teacher at Seaway Valley District High School for 16 years and more recently vice-principal, is replacing Glengarry District High School Vice-Principal Stanley Fraser who is on a year-long sabbatical.
Staff photo — Lesley Cadham

New GDHS vice principal says more than discipline needed

by Lesley Cadham

Ed Turpin believes modern-day educators should do much more than discipline students and ensure they attend school every day. Through education, he says, students should acquire skills that will "make them happy in life," whatever their goals.

As Glengarry District High School's (GDHS) vice-principal for this school-year, Mr. Turpin sees his role as helping the youths acquire those skills.

He has taught for 25 years and spent the last 16 of those at Seaway District High School. Two years ago he became the school's vice-principal and now Mr. Turpin has joined the GDHS staff to temporarily replace Vice-Principal Stanley Fraser who is on a year-long sabbatical.

Though his stay may not be permanent, he hopes to make significant contributions. One of his concerns is that consistently-hard-working non-graduating students are not acknowledged sufficiently for their efforts unless they achieve academic excellence.

He hopes that together with Principal Brian McKinley, an awards program can be established to honor the steady and dependable teenagers who constitute the majority.

Since school began Sept. 8, he has been visiting classes to meet the students. He also teaches Grade 11 ancient History and will teach Grade 13 Canadian and American History next semester.

In addition, he coaches the junior boys soccer team. He was involved in the sport during his years as a high school student in Newfoundland and later at St. Francis Xavier University in Nova Scotia.

After one year in Bancroft and six years at Cornwall's St. Lawrence High School, Mr. Turpin settled down as head of the History department at Seaway District.

He has witnessed the evolution of teaching. It used to be that teachers were always right and were not challenged by students. Today, the youths are considered individuals, with their own ideas.

"I respect students in the classroom and ask the same from them," says Mr. Turpin. "Kids today expect good things from teachers and I don't have the right to disappoint them."

Charlottenburgh Township poised to receive new "light manufacturing" industry

by Sue Harrington

Charlottenburgh Township is poised to receive a new industry following a public meeting September 16 to hear input into five separate applications seeking to amend the Official Plan for the township and—or zoning bylaws.

An amendment initiated by Mr. B.R. Rousseau, which would see parts of Lots 16 and 17, Concession 2, Indian Lands (in the vicinity of Hwy. 401 and Boundary Road) redesignated from rural to industrial, met with no objections at the meeting.

Mr. Rousseau intends to establish a 115,000 square foot industrial building for light manufacturing, assembly and warehousing: a two-storey related office building;(an attached lunch room facility to serve the industrial complex) an attached lunch room facility to serve the industrial complex; and a pool for the employees, plus provide a water reservoir for fire prevention purposes.

In order that the new industrial area be kept for "light manufacturing" Charlottenburgh's Planner, Paul Stanton, suggested that the M1 General Industrial Zone be re-zoned General Prestige Industrial Zone (M1-4). The applicant stated the "Prestige" re-zoning was "very much appreciated," and told *The Glengarry News* that an announcement concerning the new industry would be made "when all the details are sorted out."

SUBDIVISION

A plan for a new 50 lot subdivision along the Summerstown Station Road, north of Hwy. 2, could also become a reality if council approves an amendment application by Gerald P. Lalonde to redesignate the land which is currently "Rural" and "Rural Residential" to "Hamlet and Suburban Residential." The subdivision calls for an internal road netowrk which would eliminate residential development in "ribbon-like" fashion along the adjacent county road.

Brent Barnes, representing Mr. Lalonde, explained the proposed subdivision of the 49 acres which would include a five acre park. There were no objectors to the proposal.

FILL PROBLEM

The only application of the evening to draw comment from the public was made by Mr. J. Lahaie to redesignate land from Seasonal Residential to Rural Residential in order that he might construct a year-round residence on the site which is located on the St. Lawrence in the midst of cottage land.

Owners of cottages flanking Mr. Lahaie's lot told council that the applicant had, over the past few years, imported a large volume of earth fill which had created drainage problems for them. In addition they felt the fill was responsible for depositing silt in their boathouse, killing their cedar trees, and turning the river "into one big cloud" during a heavy rain.

The neighbors said they were not objecting to Mr. Lahaie's proposal to build a year-round residence on the site, but were wondering where they could get "redress for their injuries."

Mr. Stanton, assuring the property owners that an on-site plan agreement would have to be entered into before a building permit would be issued to Mr. Lahaie, told them that damages would have to be addressed in civil litigation.

Mr. Lahaie replied, "We are responsible people. We will abide by all rules and regulations."

The other two applications heard at the meeting, by Michael Bougie and Mr. Bernier, were "straightforward map amendments to zoning bylaws," according to Mr. Stanton. No objections to these applications were received.

Man fined for accusing brother

A Cornwall man was fined $600 for public mischief in Alexandria Provincial Court Thursday.

Kenneth Scott, 24, pleaded guilty to impersonation Aug. 13. A pre-sentence report was ordered by Judge Reginald Levesque and sentencing was delayed until this month.

When Mr. Scott appeared Thursday, the charge had been reduced to public mischief, making a false statement that accuses someone else of having committed an offence.

Mr. Scott was stopped by police in Charlottenburgh Township March 1, after he failed to stop at an intersection. Mr. Scott identified himself as his brother and was issued a ticket for failing to stop at a stop sign. The ticket was not paid.

On June 15, Mr. Scott went to the Lancaster OPP office to advise them he had used his brother's name at the time of the incident because his licence was under suspension.

Mr. Scott was also on probation for another offence at the time.

Judge Levesque told the court the pre-sentence report indicated the accused had difficulty complying with the conditions of probation. He explained that Mr. Scott also committed the latest offense while on probation and in essence accused an innocent person, his brother, of a crime. He placed his brother in jeopardy when the fine was not paid because police believed his brother had committed the offence.

In addition, Mr. Scott was prohibited from driving a motor vehicle March 1.

However, said Judge Levesque, Mr. Scott later reported the matter to police, removing his brother from danger.

Judge Levesque yielded a final warning to Mr. Scott.

"The courts are interested in results, not half-efforts."

Alexandria man in jail for sexual assault

An Alexandria man is in jail in Cornwall after being charged with sexual assault last week.

Lionel Ingola, 24, was charged by Alexandria police after allegedly entering a women's apartment and sexually assaulting her about 7 p.m. last Wednesday.

Mr. Ingola appeared in Alexandria Provincial Court on Thursday to face unrelated charges of assault and causing a disturbance.

The case was adjourned to Cornwall Provincial Court and was to come up last Friday, however Mr. Ingola waived his right to a bail hearing. He will appear in Alexandria, Thursday.

To be wed

Mr. and Mrs. Earl Stevens of Bowmanville, would like to announce the approaching marriage of their only daughter Linda to Yvon, son of Mr. and Mrs. Rheal Quesnel of Alexandria. The marriage will take place Saturday, October 10, at St. Mary's Church, Green Valley.



Guess who's 50 on the 24th Sept.

38-1c

TAILOR-MADE KILTS
Choose from over 100 Tartans in Stock
Now is the time to order your tailor-made kilt for this season's social events such as the
Annual St. Andrew's Ball
Tailor-made Kilts also make a very welcome and treasured Christmas Gift
Danskin's Scottish Gift Shop
Main St., Maxville 527-2037
11 Main St. S. Alexandria 525-3878
38-1c



WALK — JOG
RUN — CYCLE
In Support Of Our
WALK-A-THON
In Aid Of
MOUNT CARMEL HOUSE
Sunday, October 4/87
(Rain date—Oct. 18)
Leaving K of C Hall, Alexandria - 8 a.m. to 10 a.m.
Choose from 2 routes: 8 km or 21 km
Light Lunch will be served after the event
Trophies for top pledgers—Certificates of participation
Sponsored by The Knights of Columbus Alexandria and Green Valley Councils
For pledge sheets and information, call
Robert Lemieux—525-3858 or Jean Lajoie—525-3022

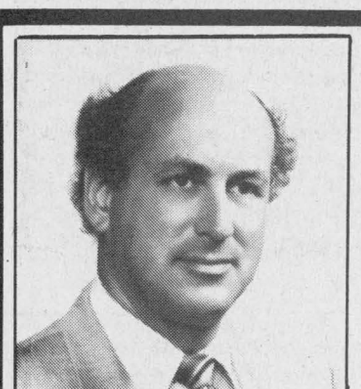

Upholstery Barn
bring an old pal back to life with a new suit
Our re-upholstery service includes:
•Stripping off old fabric.
•Re-padding frame.
•Tightening frame where required.
•Replacing worn-out webbing.
•Touch-up of minor scratches on wood trim.
•Replacing dust cover under base.
•Regular armcaps where suitable at no extra charge.
Dominique Lafleur
Proprietor
Don't wait—call today at
TISSUS
MICHELINE FABRICS
Open Monday to Friday 9 a.m. - 5:30 p.m. Saturday 9 a.m. - 5 p.m.
46 Main St. N., Alexandria 525-4399

YOU'LL LOVE THESE
FALL $PECIAL$
Vitrerie GREEN VALLEY Glass Ltd.
See The Revolutionary
And see the Revolutionary HEAT MIRROR WINDOWS
At 22% OFF
You'll Feel The $aving$



HEAT MIRROR®
abp A.B.P. Products Inc.
See the experts at
Vitrerie
GREEN VALLEY
Glass Ltd.
Green Valley 525-2704

The Glengarry News

EDITORIALS/OPINION

A new man in charge

It was a time of greeting and a time for farewells at this office last weekend as we welcomed a new publisher and bade fond farewell to Ross Greer who had been filling in at that post for the last three months.

Joe Banks is here from Almonte to run the business. He arrived last Wednesday and the smooth change of command is a promise that management at *The Glengarry News* will be in capable hands.

Joe will introduce himself to our readers in this issue so in this brief welcome we will merely note that he comes to us with eleven years of experience in the weekly newspaper field. Born at Whitby, he started his journalistic career at Haliburton and has worked in Fort Erie, Peterborough, Arnprior and Almonte. In that Upper Ottawa Valley town he has been managing editor of *The Almonte Gazette* over the past five years.

Friend Ross Greer goes back to his new love, sign painting, which he regretfully gave up temporarily to help us out. The two weeks we asked of him stretched right through the summer during which time he not only published a good paper but studied our operation and recommended future improvements.

It took longer than we had expected to come up with a new publisher but with the experienced management skills Ross provided, the transition has been an easy one for an aging owner and other staff members. We are much in his debt and Ross has our warm thanks.

Unknown fears

The walk-out of eight Mount Carmel employees serves to indicate how the fear of the unknown can sway perceptions and promote panic. It's a state of mind we need to protect ourselves against.

The AIDS scare which brought about the walk-out of the Mount Carmel supervisors appears to be a local symptom of a much greater malady. That is, the misinformation that is spreading about the disease, that health care workers can contract it through casual contact.

The workers involved have refused to return to their jobs until safeguards are established to minimize their risks of contracting communicable diseases. They have expressed anger — publicly through the media — that they were not informed that a patient staying at the facility was a carrier of Acquired Immunity Deficiency Syndrome (AIDS).

Officials from Mount Carmel House have refused to confirm or deny whether there actually is an AIDS patient staying at the facility. But the stand taken by board chairman Evelyn O'Neill — that whatever the condition of individuals they have a right to be treated for addiction regardless of social background — while reasonable, suggests it is a possibility.

Still, in light of anyone's ability to claim beyond the shadow of a doubt there is an AIDS patient staying there, the workers and any concerned members of the public are exclusively basing their fears on the unknown.

In all likelihood, it is this uncertainty — however tenuous — that has frightened the Mt. Carmel House workers. But if they can be excused for taking the action they did, what implications does this have for the workers in other similar facilities?

And if the workers got what they wanted from Mt. Carmel House management — a full disclosure of the fact that they are working in an environment in which an AIDS victim lives — does this preclude the time-honored ethics of right of confidentiality between a patient and his ward.?

Indeed, it's not very difficult to see how our system of caring for the sick — AIDS patients and those victims of other communicable diseases included — could be circumvented if walkouts were to be allowed to happen indiscriminately.

The Mount Carmel facility's chairman, in addition, has gone on record as saying "in no way would we admit someone to Mount Carmel House who would put anybody at risk." If the workers believe this to be untrue, that in fact management would jeopardize their lives in the interests of the public, then the matter becomes an employee-employer issue. And there are vehicles in place to ensure those relations do not put into risk the quality of care at any publicly-funded centre of care.

Were the workers, then, acting without justification? Were they reflecting a general paranoia that is slowly but surely gripping North America? Were they acting selfishly and without a second thought to the plight of the AIDS victim — if there is indeed an AIDS victim?

Probably not. But surely, in light of the implications for other similar facilities across Ontario, their actions cannot be condoned. In a human sense, however, perhaps they can be understood.

THE GLENGARRY NEWS

Eugene Macdonald
President

Joe Banks
Publisher

Dann Rogers
Editor

Lindsay Cameron
Advertising Manager

Published Wednesdays by The Glengarry News Limited at 3 Main St. S. Alexandria, Ontario K0C 1A0. Address all correspondence to Post Office Box 10, Alexandria, Ontario K0C 1A0.

Telephone (613) 525-2020 or 525-3271

Second Class Mail Registration Number 1302

Subscription Rates: $16. per year within 40 miles of Alexandria; $20. per year in Canada beyond 40 miles and in centres with door-to-door postal delivery; $52. per year outside Canada.

Single Copy 40 cents

Member of the Audit Bureau of Circulation, the Canadian Community Newspapers Association, the Ontario Community Newspapers Association, the Ontario Press Council and the Glengarry News Press Council.

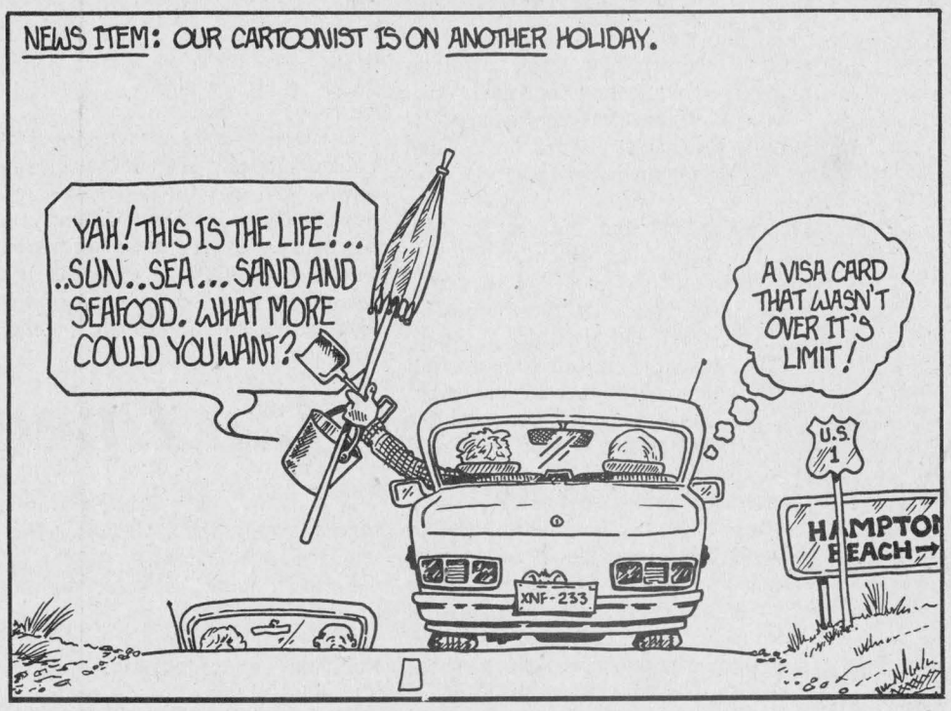

Violence must be checked

RAMBLING REPORTER
Eugene Macdonald

Residents of rural Glengarry can be excused for a feeling of alarm in the wake of a series of murders that have hit this most easterly area of Ontario over the last few months. The victims have been people who live in isolated rural areas and police concede that at least three of the slayings could be the work of one person.

None have involved Glengarry residents but one has been uncomfortably close. In May, Wallace Johnston of the Monkland area, a 48-year-old dairy farmer, was killed by a single shot fired through a window of his farmhouse.

That tragic happening recalled a similar slaying in November 1983, some 25 miles west of Monkland. Harold Davis of Williamsburg, was felled by three bullets fired through the window of his farmhouse where he lived alone.

Linked with these two tragedies, police see as a possibility the death in July of a retired bachelor, John King, 59, whose body was found in his burned-out house near Morewood. Gunshots had been heard by neighbors shortly before the fire was discovered.

Adding to the fears a serial killer could be on the loose are two other killings. The bodies of George Simpson 40, and his sister, Marguerite Simpson, 58, were found Saturday at their remote farmhouse north of Perth. Both had been shot several times. A month earlier, Ralph Millar, a 46-year-old OPP constable, had been shot to death in his farmhouse at Foresters Falls.

Police are not connecting these more recent slayings with the other three, but all have in common the fact that they occurred in rural areas of Eastern Ontario.

As many as 100 policemen are reported involved in investigating these murders and their success in solving at least some of the cases would ease the worry reportedly widespread in rural areas.

It is difficult to believe one person could be responsible for random killings over a four-year period nevertheless residents of the area might be wise to take all possible precautions. Farm homes should at least be locked overnight and a floodlit home area might discourage skulking. Some form of neighborhood watch might be an effective weapon, without too overt an invasion of privacy.

Alexandrians experienced a form of violence that has been foreign to their community in the recent fire-bombing of one of our homes. The sight of that burned-out hulk is a shocking reminder that we are living in a society that grows steadily more violent.

It can happen here and we should be doing something, all of us, to discourage violence in all its forms. Certainly we should be insisting on a clean-up of the violence that infests the airwaves and the film industry.

Gidday Glengarry

JUST PLAIN JOE
Joe Banks

I think it appropriate, somehow, that in this, a season of change, I come to you as the new publisher of *The Glengarry News*.

And, with that same sense of trepidation we all feel at this time of year, as the prospect of snow and sleet moves ever nearer, I take on my duties here with mixed emotions. I have left behind me in the beautiful town of Almonte a job that had become comfortable and familiar, friends who were more akin to family.

There, life had become more than just another job. I was married in The Friendly Town and our first child, Laura was born at the local general hospital. Suddenly, after a couple of years of living a journalist's existence out of the bottom of a suitcase and cardboard boxes, I had a home and a family. It was as if it happened overnight.

As you can see from my profile on the front page, I am not unfamiliar with small towns or small town life. In fact, I've learned through experience life is really only worth living in a rural community including counties such as Glengarry. Here people are people. The soul of a town is nurtured by an unspoken sense of friendship. Here, the salt of the earth sets the beat.

So why move from a paper and a job that had a lot going for it to a publisher's position in an entirely new and unfamiliar surrounding? Some would observe that a move from an editor's post to that of a publisher's is a good career move. Others would argue the improved income must have been the clincher.

But in the newspaper business, challenge has always been the engine that drove me, though I would be a liar if I said the above factors were not involved. Here in Glengarry County, I see a new challenge before me, one at an entirely new level of involvement. One where I can view myself as more a captain of a hardworking team of individuals rather than a custodian of editorial content.

Even learning to concentrate on writing this column on an unfamiliar machine in a new office has taken its toll on my hairline (what little there is, of course). I think I've mastered just about everybody's names in the office, though I'm not certain they've mastered mine. I've heard the odd "Ross" a few times and venture to say I might even be witness to a few "Phils" yet.

Indeed, the first week here is one I shall never forget.

Sociologists have said from time to time that the three most stressful events a person can endure are the following: Moving to a new job; moving to a new house or community and experiencing the emotional rollercoaster of childbirth. Well, inside of a couple of months, I will have moved to a new job and community and in early November, wife Diane will be giving birth to our second child.

If what the sociologists say is true, I can be expected to be fitted for a straightjacket sometime around the middle to the end of November, just in time for the Christmas rush that only those of us in the newspaper game can really appreciate.

Seriously, readers, Diane and I are looking forward to the move. After all, Almonte and Alexandria do share more than just the first two initials. A river runs through both, as do the trains. And if the town and county can rally to save the train station, they will have accomplished what Almonte couldn't — to save it from destruction.

And what about the highland games? Of course, the North Lanark Highland Games do not hold a candle to the Glengarry gathering, but they're quickly gaining a reputation as a fun little meet. Held in Almonte yearly, they are forming ties with Maxville that look to be long in standing.

Economically, Alexandria is substantially more industrially developed than Almonte, a town which has struggled to find that first, ground-breaking factory to bring cause to service its industrial park. However, at least on the surface, Almonte has the edge in the tourism and visitor area and is at present looking to develop a national textile museum as its major attraction.

Yes, I suppose the inevitable comparisons will be made by Diane and I for some time. We will wonder, as I suppose many young couples have not only here, but all over the world, whether we made the right move from our previous home, and still further away from our families in central Ontario. But after our Almonte experience, I have every confidence that new friends will be found soon, that our new home will indeed be Home in the truest sense of the word.

To you, my readers, I extend an invitation to drop in and say hello. If you've got something to say about the paper or any changes you want to see, don't hesitate to let me know.

After all, in this season of change, I like to think we're all in this together. You want to continue to see a quality weekly newspaper published, and I want to help. I'd like to think we can work together on that.

Other than the above, all I'd like to say is gidday Glengarry. It's great to meet you.

Cut it out



LOOKOUT
Dann Rogers

A few weeks back we ran a story on reforestation in Glengarry saying that about six million trees had been planted in the past 10 years, but nobody knew how many had been cut down in that time.

The Ontario Forest Industries Association recently said that about 100,000 hectares of timber are cut annually in this province.

Forestry is big business, employing about 160,000 people in Ontario and contributing over $600 million in government revenue annually. And because the scale is so big, logging companies sometimes can't see the forest for the dollars.

The government, of course, is trying to bring a little clarity into the situation.

The Ministry of Natural Resources has been preparing the *Class Environmental Assessment for Timber Management on Crown Lands in Ontario.*

It is supposed to allow the public (owners of all forest resources on Crown Land) to examine the whole question of forest management.

This document, which has bounced around the bureaucracy for 11 years, is to be scrutinized by the Environmental Assessment Board and public hearings are to begin early next year.

During the time the document was being prepared, the MNR granted the logging industry exemptions from virtually any environmental examinations.

With a little public input on how our forests can be preserved maybe they won't disappear at the same rate as the ozone layer.

AFTERPOLITIC

And now for a little regression. In last week's column, I poked a little fun at the provincial Liberal wheelers and dealers and SD&G standardbearer Dr. Gerry Rosenquist took it personally. It was meant to be a tongue-in-cheek jab at the political process, but obviously some people didn't think that was clear.

A tough choice

THAT'S LIFE
Lesley Cadham

Here's a middle-of-the-road viewpoint if ever there was one. Don't say I didn't warn you.

During the last 1 1/2 weeks, the usually low-profile Mount Carmel House has received far more publicity than advertising dollars could ever buy. The operation, in essence a rehabilitation centre for drug and alcohol addicts, is now conspicuous. Mount Carmel executives are probably still reeling from a frontal attack by the media which has all but obliterated the centre's carefully-guarded confidentiality and air of anonymity. And the battle has only just begun.

Mount Carmel house is a benevolent operation which opens its doors to people who have finally faced the fact that their lives could be better-lived without drugs or alcohol. These people have no doubt been through hell and back and Mount Carmel House is the tiny beacon in the storm of life.

But last week, eight employees who supervise patients during off-hours walked off their jobs claiming they were angry with management because it had kept secret the presence of a patient carrying AIDS (Acquired Immunity Deficiency Syndrome).

The supervisors claim the source of the information was reliable but it's important to keep in mind that officials have never confirmed nor denied the allegations.

The workers said they feared for their lives and had they known about the proximity of the AIDS virus, they would have taken precautions when dealing with the patient. They're not completely convinced that AIDS can be contracted solely through intimate contact and frankly, neither am I. Research is still in the early stages.

Anyway, the employees apparently asked that safeguards be established to minimize their chances of contracting communicable diseases. Apparently, the request was denied.

They reserve the right as living, breathing human beings to choose whether or not to work with carriers of communicable diseases. They are not doctors or nurses who should expect to encounter viruses daily and be expected to remain on the job. They didn't take the Hippocratic oath and in some cases they are simply people who understand the patients because they personally fought to overcome the agony of addiction.

But someone else reserves rights in this situation; someone who, in my opinion, has been all but forgotten in a messy battle between employer and employees. What about the AIDS carrier, who may have gathered all his or her courage to go forward and seek treatment for this disease called addiction.

This person not only reserves the right to be treated as any other patient regardless of health or social status, but reserves the right not to be trumpetted into the centre with a regional announcement that he or she is a carrier of a deadly disease. In addition, the other patients are also in danger of being stigmatized.

It's a tragedy. But there are two sides to this issue and I unfortunately, have been unable to take one or the other. Both parties have erred in their methods of coping with the situation. If indeed there is an AIDS carrier at Mount Carmel House, officials should have told workers who regularly come into contact with patients. Safeguards should also be established to handle patients with communicable diseases.

On the other hand, the supervisors may have irreparably damaged the good name of Mount Carmel House through this publicity and only time will tell just how extensive the damage is.

LETTERS

Wants treatment ban repealed

Sir:

Re: Amendment by the College of Physicians and Surgeons to the Health Disciplines Act by banning chelation therapy.

What sort of conspiracy is going on in our College of Physicians and Surgeons to withold a treatment like chelation from patients who freely want it as opposed to expensive drugs which twist the mind?

I watched my husband become a drug-confused man, who had to go to the hospital twice a week for blood tests, have to adjust his coumadin, more, or less, as dictated by his blood clotting time, not able to walk, work, or think clearly.

Once he was treated with chelation therapy, he was able to think, work, drive and take part in community work, was chairman of the Raisin River Conservation Authority, and is still on the authority.

A by-pass was tried on him in his third vertibrae, in the neck. Eight hours on the operating table. The surgeons at Kingston General Hospital are good, but were not able to make the by-pass, and he was sent home to die, given maybe two months. I was told not to worry if he took another stroke, there was nothing they could do for him, I was not to get too excited!

Hasn't he been through enough? How dare the Minister of Health allow these doctors to take away my husband's right to have the treatment that is helping him, regardless of what Linda Franklin said when interviewed recently by *The Glengarry News*, my husband is certainly not imagining this, and Larry Archer, leaves a lot to be desired in his comments that "It's not a grey area, it is definitely out."

How dare the minister let these men do these things in the name of protecting patients?

We had to discover this treatment on our own, not one surgeon said "Try this before we cut you open." This operation was a five per cent chance of pulling through. There had been only two or three of this type done, and they weren't so lucky.

What happens to my husband, if he is not allowed to receive chelation? Is he condemned to going back to taking mind-twisting drugs, prescribed by doctors and backed by the big pharmaceutical companies?

We have paid OHIP all our lives, but because chelation is not a recognized treatment by the Government of Ontario, we have to pay for these treatments ourselves. Now we are being told we can't even be allowed to do this.

Is this what our government is all about? Where is our democracy? At least the government should let us have the choice.

Agnes Cooper

He was not amused

Sir:

I was intrigued not only by your editorial, but by your LOOKOUT column in the September 16th issue of *The Glengarry News*. Your editorial stated that Glengarry withstood the "Red Tide" and yet in other portions of the paper you state factually that I won Glengarry. Do you not read your own paper?

I suppose this could be considered a minor error, but your LOOKOUT column was worse. If you had any sense of propriety I could not imagine that you would have stooped to *National Enquirer* type of innuendo and character assassination. Where you got even the remote possibility of such a conspiracy is beyond me, but it hurt me deeply.

If you lived in the Morrisburg area or bothered to investigate, you would know that APEC has produced serious divisions here. It has been a source of concern to both me and my family and because I strongly believe in French Language rights I lost many votes. According to our calculations more than Mr. Villeneuve. At any rate the election is over — I lost — Mr. Villeneuve won. I congratulate him on winning and on the clean campaign he fought.

I would have hoped that your newspaper would have the same sense of decency that Mr. Villeneuve had. You can show this by publishing this letter (you didn't publish my last one) and let the people of Glengarry know that if you were trying to be funny, I was not amused by LOOKOUT.

Gerry Rosenquist

Citizen protest

Sir:

I must protest the treatment of a local senior citizen by several of our young police officers. When an elderly person, for whatever reason, is accosted by the police and roughened up to the point of breaking a limb, we all must consider seriously whether the police should be shipped to the Soviet Union where such tactics are an every-day occurance.

Let the police look after their responsibilities without harassing elderly citizens. I call on all citizens to protest this abuse of power!

Donald Alex Fraser

Fought hard but fought fair

Sir:

Your front page article on Noble Villeneuve's re-election quotes him as saying that, "he had fought the dirtiest political fight of his life," (in this his third campaign).

As co-manager of the Rosenquist campaign I take exception to this statement. Our strategy was to fight hard but fight fair and I defy anyone to cite the "dirty work" to which you refer. Glengarry had an election this time for a change and as far as our office went we all had FUN.

The only dirtiness I know of was when our office manager fell on the broken cement sidewalk in front of the P.C. office, dirtied her slacks and broke a bone in her ankle. She was out of commission for election day, so we probably lost 100 votes on that account.

Gwen Morris

Money well spent

Dear sir:

Campaign Life (ad on Sept. 2) objects to tax dollars being used for safe, medical abortions. Do they prefer the alternative of unsafe, backstreet abortions? These take tax dollars for medical costs because of the ensuing complications, injuries to women's reproductive systems, and even deaths, as we saw in Canada prior to the 1969 abortion law.

I urge Campaign Life to support good sex education in all schools and increased access to family planning clinics in order to reduce the need for abortion.

Yours truly,
(Mrs.) B. Piercy,

Trash, man

WORD SKETCH
Sybil Carello

Dan Shatil, an advisor to the area Waste Management Steering Committee, has been with the Environmental Assessment Branch of the Ontario Ministry of the Environment long enough to know what he's talking about when he says it's tough getting people interested in garbage.

This is one truism shared by all who have ever tried to introduce the unsavory, mostly smelly, subject during a conversational lull at a dinner party.

Even when cloaked in tasteful metaphors, this is one word certain to elicit a scowl of disgust among the most stalwart of friends.

But the curious thing is, while no one readily claims interest in the stuff, everyone, in one way or another, handles it, and (yes, yes) unconsciously talks about it.

For instance, garbage (among other colorful, descriptive words) is something many people tell each other they're full of when they disagree on a controversial point of view. Garbage is also what a movie becomes when it heaves its final death rattle at the box office. And often, it's what a culinary dish tastes like when the cook discovers he or she has no talent in the art of food preparation.

And last, but not least, are these infamous words spoken by the Glad Bag generation: It's your turn to take the garbage out. I took it out last night. It's your turn. No . . .

Over the next months, perhaps years, you will begin to hear more and more about garbage, a decided fact of life. This time, however, it will be cloaked in provincial ministry metaphors.

As the steering committee, made up of seven municipalities, gears up for an in-depth study of where and how to safely and economically dispose of this rapidly accumulating garbage, many people will become very interested in the lengthy process. Especially if the decision is made (subject to 11th hour appeals) to dump it within viewing (and possibly smelling) distance of your backyard.

According to Shatil, this is the moment when interest peaks.

But, we're getting ahead of the issue here, so lets focus on some truly interesting facts about garbage.

For one thing, (and I'm sure someone will correct me if I'm wrong) we're the only living species on earth who are capable of generating a per capita average of 912.5 pounds of garbage, annually. (This figure is higher in urban areas and higher still if one's sole subsistence is derived out of cans and packaged foodstuffs.)

This is an alarming figure and an all-out effort must be made to bring it down. Let's look at a few alternatives:

Composting: This is a method of turning the biodegradable portion of your daily garbage into fertile soil. It is—and I speak from experience—a long and messy process. And ultimately, someone in the household will mistakenly dump the wrong garbage—motor oil or left-over barbecued pork—into your compost pail, thereby killing all the hardworking micro-organisms.

Burning: This method eventually disturbs the delicate underground water hydrology which is connected to your well system.

Eating out: After careful assessment, this appears to be the only workable (and fun solution). Besides, restaurants have much bigger garbage bins.



No Joke!
the Beauticians 25 on Sept. 22!!
38-1p



REMI PrudHomme
INSURANCE BROKERS INC.
Assurance General Insurance
Vie, Feu, Vol, Auto, Theft, Fire, Life
FARM
Tel. 525-3134
151 Main Street, P.O. Box 1600, Alexandria, Ont. K0C 1A0
40-tf

CANADIAN GUIDE DOG FOR THE BLIND
would like to say
THANK YOU
to the people of
ALEXANDRIA & DISTRICT
For their Tremendous Support
at the Pet Walk-A-Thon
on Sunday, September 20.
YOUR SUPPORT & ENTHUSIASM IS GREATLY APPRECIATED
38-1c

THEY'RE GOING FAST
THAT'S RIGHT!
Our Selection Of
1987 Models
Is Now Very Limited

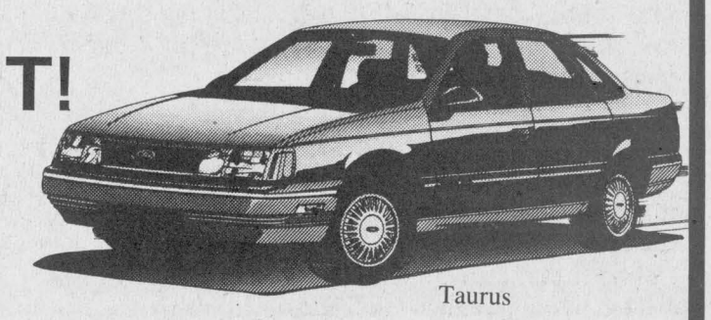

Taurus

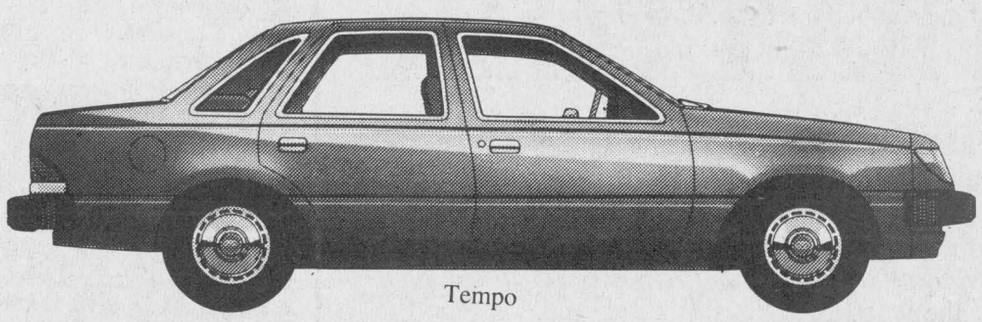

Tempo
That's Because Everyone Knows We Make
SUPER DEALS
$750 CASH BACK
On Selected Vehicles

Ranger
GLENGARRY FORD - MERCURY
ALEXANDRIA, ONT
Red Carpet Lease
Built Ford Tough
Where You, The Customer, Are Always No. 1
38-1c
Highway 34, South Alexandria 525-3760 or 347-3780



Enjoy tanning with
Big Fall Savings
at
THE SUN SHOP
15 SESSIONS 450 minutes of tanning $50
ALL LOTIONS 10% OFF
YOU COULD WIN
$1,000
Chance with every purchase of our products or Bring a friend who purchases our products
Ask us for further details.
Gisèle Ladouceur, prop.
525-1765
38-1c



ASP
A Lot More Than Auto Parts
See Us For All Your
Electrical Tools
Hand Tools
(Lifetime Warranty)
Bearings, Belts,
Chains, Fasteners
Grease and Oil
Electrical Supplies
Tractor Parts
And Much, Much More
ASP
431 Main, South
(Across from IGA)
525-3620
38-4c

Life memberships presented

DUNVEGAN
Mary MacCaskill
527-2855

The September meeting of the Skye Women's Missionary Society (WMS) was held at the home of Doris MacIntosh. The highlight of the afternoon was the presentation of honorary life membership certificates.

Certificates were presented to Bertie MacCrimmon and Kathleen MacNeil. The presentations and addresses were made by Doris MacIntosh, Rhoda MacRae and Lynda Heinsma.

Annabelle Hartrick presented an honorary life membership to Dorothy Fresque on behalf of both the Skye and Kenyon WMS. Mrs. Fresque is a member of both auxiliaries and president of the Glengarry Presbyterial. Congratulations to all these ladies. Also at this meeting, Flora Chisholm described her recent trip to the Maritimes and the members found her talk most interesting.

Evelyn MacQueen chaired the meeting. She is president of the Skye auxiliary. Members of both the Skye and Kenyon WMS attended.

* * *

Norman and Sandra Bankley have taken up residence in Jerry Quesnel's house at Baltics Corners.

* * *

Birthday greetings wing their way to Ilene Campbell and Eunice Nixon. May the sun rise on many more for both of you.

* * *

Harry Shott is out of hospital. Welcome home Harry. Everyone missed your friendly face!

* * *

Mallory Charette and Christopher, Sherry Patovirta and Matthew all of Ottawa visited on the weekend with the MacCaskills.

W.I. EUCHRE

The Sept. 17th euchre party at the WI hall was most successful. There were 16 tables of players. Ladies first was won by a Vankleek Hill resident, Gladys Barton. Eileen Laperriere of Athol took second place and Tina MacSweyn of McCrimmon garnered ladies low. Better luck next time Tina!

For the men, Leopold Seguin of Alexandria took first, Kenneth MacLeod put Dunvegan on the scoreboard with his second place win and Fernand Theoret of Cornwall went home with the men's low.

Aileen Campbell of Moose Creek won the door prize and Arthur Franklin won the dinner for two. The 50-50 draw winners were Cecil MacRae, Dunvegan; Dorothy Cutts, Riceville; Aileen Campbell, Moose Creek; Dorina Theoret, Alexandria; Arthur Franklin, Laggan; Annie Pasher, Long Sault; Laurence Thauvette, Moose Creek; Ella Van Putten, Apple Hill; Edith Howes, Dalkeith; Norman MacLeod, Dunvegan and Leo Seguin of Alexandria.

The next euchre party will be Oct. 15. Come out and join the fun!

GONE HOME

On Friday, Christy Grant returned to her home in Arlington, Mass., after visiting with her sister Rhoda MacRae during the summer. While here she made an extended trip to Rosetown, Sask., where she visited with friends.

She was entertained at a birthday party by her sister Rhoda MacRae on Wednesday, Sept. 6. Special guests were their brother, Mr. and Mrs. Malcolm N. Grant, Mrs. Charles A. MacLean of Maxville, and Mrs. Donald H. MacIntosh of Skye.

* * *

Dr. Royce MacGillivray of Waterloo spent the weekend with his aunt, Mary C. MacLeod and also visited with his mother, Penelope MacGillivray in Maxville Manor.

* * *

Among those attending the plowing match in Meaford were Lloyd and Eunice Nixon, Weldon and Doris MacIntosh and sons Carl, Scott and Steven. The MacIntoshes also visited with Bob and Mora Cunning in Mississauga.

* * *

The annual Rally Day Service in Kenyon Church will be held next Sunday, September 27 at 11 a.m. The Rev. Gordon Fresque will conduct the service and will be assisted by the Sunday School. The service will also include the installation of the Sunday School teachers. An invitation is extended to all to the worship.

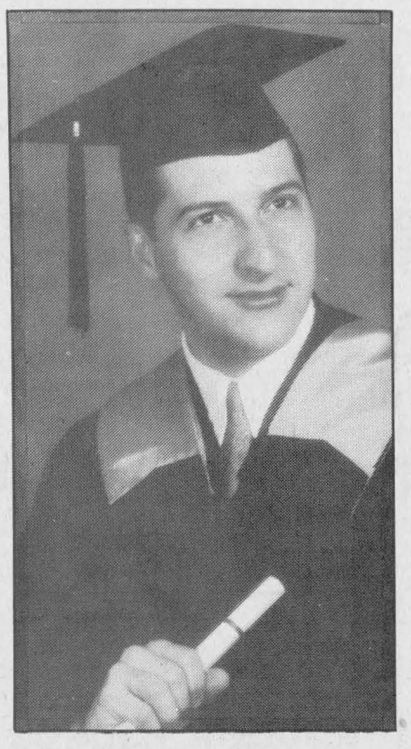

SOCIAL SCIENCES

Pierre Dicaire recently graduated from the University of Ottawa with a Bachelor in Social Sciences with concentration in Criminology and Sociology. He is a graduate of GDHS and Algonquin College. Congratulations from proud parents, Mr. and Mrs. Paul Dicaire of Green Valley and grandmother, Mrs. Edna Dubois of Alexandria.

4-H Club formed

GREENFIELD
Mary Couture
527-2421

Kenyon Fruits and Veggies 4-H Club had its first meeting at Hope McKinnon's place on September 21. The new executive is President Mike McKinnon, Vice-President Mimi Tessier, press reporter James Sliepenbeek and secretary Andy Belair.

The group leaders are Hope McKinnon, Diane Sliepenbeek and assistant Mildred Belair.

The youth representative is Robert McKinnon. The next meeting will be at the home of Mimi Tessier on Sept. 28.

* * *

John Gruzleski is spending a week vacation in England and Olga Gruzleski is spending some holidays in Vermont on an art course.

* * *

Birthday wishes to Lucille McDonald and all who are celebrating September birthdays.

CLASSIFIEDS GET RESULTS!

Wholesome Goodness
BAKED FRESH DAILY
Restaurants, Family Gatherings, Seasonal Parties
Churches, Recreation Centres . . .
•Coleslaw •Assorted Breads & Rolls
•Donuts & Desserts •Smoked Meats & Roast Beef
OUR OWN SPECIAL BAKED BEAN SALAD
REGULAR BAKED BEANS & CHILI
Stop in at "Take a Break"
We serve light lunches & homemade goodies
COME IN & SEE US OR CALL US
PILON'S BAKERY 678-2104
VANKLEEK HILL, ONT. 38-1c

FARMERS!
It's Like MONEY In Your Hand!
Elegible Farmers can receive a Grant of 80% of the cost of Farm-related Safety Equipment through the Ontario Farm Management Safety and Repair Program.
The following equipment qualifies . . .
Chainsaw SAFETY PANTS From 36.95
Chainsaw SAFETY HELMET From 44.95
Chainsaw SAFETY BOOTS From 99.00
Chainsaw GLOVES From 17.95
And a full range of other safety equipment in our shop
ASP *We're More Than Just Auto Parts*
431 Main South Alexandria 525-3620

M & R GOLD SHOP
In Cornwall Since 1977
• Selection of Gold and Silver Jewellery
• Jewellery Repairs
• Diamond Remounts
• Work to Order
• Certified Appraisals
ALL WORK DONE ON PREMISES
231 Pitt St. Cornwall 938-0367
Our Craftsmanship and Fine Quality is Well Known
38 & 40-2c
RIA PRUSA
(Proprietor)

COUNTRY BEEF and PORK SHOP
113 Main St., Lancaster Denis Bourdeau, Prop.
ABATTOIR
Custom Slaughtering, Cutting, Wrapping and Freezing
GOVERNMENT INSPECTED and APPROVED
Slaughtering Every Thursday
Country Beef and Pork Shop operates a retail meat outlet in Lancaster Village. Visit Us Soon
For Appointments and Information
347-2288 outlet 347-3753 abattoir
SPECIALS
BREAKFAST BACON (11 lb box) 1.55 per lb
CHICKEN LEGS (10 lb bag, frozen) 99¢ per lb
FRONT QUARTERS OF BEEF 1.35 per lb
HALF OR WHOLE PORK 1.23 per lb
SIDES OF BEEF 1.59 per lb
HIND QUARTERS OF BEEF 1.85 per lb

THE GREAT ESCAPE TIRE SALE
BUENA VISTA PALACE Walt Disney World Village
DELTA AIR LINES
ARRIVA WHITEWALL STEEL ALL-SEASON RADIAL P155 80R13 FROM $58.80

SIZE	SALE PRICE
P165/80R13	$ 65.70
P175/80R13	72.90
P185/80R13	74.70
P175/75R13	71.70
P175/75R14	75.90
P185/75R14	78.90
P195/75R14	80.70
P205/75R14	84.90
P215/75R14	95.70
P205/75R15	89.70
P215/75R15	93.90
P225/75R15	98.70
P235/75R15	103.80

Walt Disney World®
The Goodyear Great Escape Tire Sale is on now. And during the sale, not only will you get big savings on quality Goodyear Tires, but you could also win one of ten fabulous Walt Disney World vacations for four in Florida.*
You'd fly Delta, the official Airlines of Walt Disney World and stay five days and four nights at the beautiful Buena Vista Palace Hotel in Walt Disney World Village.
So come into your participating Goodyear retailer for all the details during the Great Escape Tire Sale. And let Goodyear give you the chance to experience the enchantment of the Magic Kingdom and the Wonders of EPCOT Centre.
*No purchase necessary. Approximate prize value $5 000.00 each. All trips must be taken February 4th departure – February 8th return. Contest closes October 3rd, 1987. A skill testing question must be correctly answered to win. © The Walt Disney World Company

EAGLE GT+4 OUTLINED WHITE LETTER HIGH PERFORMANCE ALL-SEASON RADIAL P185 70HR13 FROM $123.90

SIZE	SALE PRICE
P185/70HR14	$131.70
P195/70HR14	138.90
P205/70HR14	144.90
P195/60HR14	140.70
P205/60HR14	142.80
P215/60HR14	143.70
P225/60HR14	148.80
P235/60HR14	154.80
P225/70HR15	162.90
P215/65HR15	151.80
P215/60HR15	141.90
P245/60HR15	174.90
P255/60HR15	192.90

NEW EAGLE ST RAISED WHITE LETTER HIGH PERFORMANCE ECONOMY RADIAL P175 70R13 FROM $79.80

SIZE	SALE PRICE
P185/70R13	$ 83.70
P195/70R13	86.70
P205/60R13	89.70
P195/70R14	94.80
P205/70R14	99.90
P215/70R14	102.90
P225/70R14	107.70
P195/60R14	96.90
P215/60R14	99.90
P235/60R14	108.90
P245/60R14	114.90
P225/70R15	111.90
P235/70R15	114.90
P215/65R15	105.90
P245/60R15	121.80
P255/60R15	125.70
P275/60R15	139.80

TIEMPO WHITEWALL ECONOMY ALL-SEASON RADIAL P155 80R13 FROM $49.80

SIZE	SALE PRICE
P165/80R13	$55.80
P185/80R13	62.70
P185/75R14	65.70
P195/75R14	68.70
P205/75R14	71.70
P205/75R15	73.80
P215/75R15	78.90
P225/75R15	84.90
P235/75R15	88.80

GOODYEAR
SALE ENDS OCTOBER 3RD
GLENGARRY TIRE
Glen Robertson, Ont. 874-2727 or 1-764-3308
Goodyear Takes you home.

Glengarry News almost played role of stork

MARTINTOWN
Lorne MacDonald
528-4378

Last Monday started out as any ordinary Monday. I pieced together my news items for this week, typed them up and along with my wife, Lisa and son Cole, got ready to deliver my column. We were all loaded up in our truck and ready to go when Lisa decided she wanted to take the wash off the line! Cole and I waited patiently outside while Lisa attended to this task. In a short while, she shouted out of the house that she would be right out. I reloaded Cole back into his car seat. My wife emerged from the house, closed the door, took three steps and calmly explained, ''You guys go ahead without me, my water just broke.'' ''This is not supposed to happen for three weeks,'' I nervously retorted, figuring this would alter nature's course — of course it didn't. Lisa strolled back into the house as I raced after her, like a madman, screaming ''what am I supposed to do?'' ''Remain calm, remember your prenatal course,'' she answered. But it didn't help me as I was a nervous wreck, racing and pacing around the house.

Now ready for the trip to Hotel Dieu, we got back in the truck. I told her: ''Why couldn't this happen tomorrow because if you are in labor then maybe I'll get to watch the Canada-Russian hockey final and not have to go to work?''

We dropped Cole off at grandma's, went to the hospital with me still in a severe state of panic while Lisa remained calm and at 6:54 we were the proud parents of a baby boy — Andrew Kirk, weighing in at 6 lbs. 13 ozs. Mother and baby are fine, at this time, father's nerves are shot.

In hindsight I wonder how the staff at *The Glengarry News* would have made out had they been pressed into delivery service and I don't mean newspapers or pizzas. Lookout by Dann Rogers might have taken on a whole new meaning!

We would like to say a big thank you to the nursing staff of the fifth floor, Dr. V. Puranik, Dr. Wicks, Dr. Legault, and Dr. Shah.

* * *

Not only was our son Kirk born this past week, there were four other new additions to Martintown. On Sunday Lee and Donna Jones became the proud parents of a baby girl, Amber-Lee. On Friday morning John and Betty McIntosh became proud parents of a nine pound 11 ounce boy, I'm sorry to say I don't know the lad's name. Also on Friday, Lee and Elizabeth MacDonald became proud parents of a baby boy Finlay. Congratulations to all proud parents.

* * *

Saturday evening, the Martintown Community Centre was packed to the rafters as friends and family gathered to celebrate the wedding of Bonnie and Lance MacLeod. Bonnie's mother and brother Gary were here from Calgary, as well as Jocelyn Ammelotte from Calgary. I also got to visit with Rick and Charlyn Loucke who were down from Oakville. It was a nice get-together for all. McMartin's Fiddle provided the entertainment, and as usual were excellent. Congratulations Bonnie and Lance.

BONER

I made another error in last week's column . . . OOOPS! I truly hope no one is planning to go to bingo tonight as it was last Wednesday. I'm always preaching to you that the bingos are the first and third Wednesday of the month and I go ahead and pull a boner.

* * *

Time is quickly running out if you plan on getting a ticket on the trip for two to Florida, which includes airfare, accommodation, and car rental. Tickets are available from all committee members and at the Char-Lan garage. The draw will take place at the fundraising dinner to be held at the centre October 24. The dinner will feature a Chinese buffet and the dance will feature McMartin's Fiddle. If you were at the MacLeod wedding and heard this group I know you're already making plans to attend. Tickets are only $15 a piece and proceeds go towards the centre.

For ticket information or hall rental, please call 528-4801 or 528-4635.

* * *

Welcome home to my brother Ted who is visiting the area for a short while. Ted resides in Vancouver with his wife Gayle and sons Archie, Scott and Gary. I hope we will have Glengarry sunshine and not Vancouver rain during his stay.

* * *

On September 30, St. Andrew's Presbyterian Church in Martintown will be holding its fall harvest supper from 4:30 to 7 p.m. The congregation would like to invite each and everyone of you to attend.

W.I. MEET

There were two highlights at the grandmothers' meeting of Martintown Women's Institute held in the Presbyterian Church Hall; one being our guest speaker, Alf Lee, the other, a presentation to Mrs. Linden Clark, known to friends and neighbors as Susan, on having been a member of the Branch for 50 years.

Stennetta Lagroix introduced the speaker. Alf Lee was nominated Top Citizen of the Year in Cornwall for 1986, for his contribution to the city as a volunteer; he organized the Big Brothers in Cornwall, the Palliative Care program at Hotel Dieu, and now is an active volunteer at Mount Carmel House Treatment Centre. In addition, he is the volunteer fieldworker with the Cornwall Community Help-Line, a non-profit organization founded by him. Vividly describing his life prior to becoming a reformed alcoholic 22 years ago, Mr. Lee repeatedly stated that the simple words 'I love you' should be used often in daily life, saying there are many children who have never been shown love by either parent and love is a necessity in anyone's life.

The 4-H project *A taste of Ontario Fruits and Vegetables* will be led by Mrs. G. Huizinka and Mrs.G. Blair. Our thanks to these ladies for their time and effort.

September 30 is the date when Tweedsmuir History Books are on display at the home of Irene West from 10 a.m. to 5 p.m. If interested, feel free to come anytime. A glass bowl from the Williamstown Fair is looking for its rightful owner; this is now in the hands of Irene West. Members are asked to take note that Dunvegan branch has been invited to attend the October meeting on the 15th at 8 p.m.; please note it is an evening meeting, to be held in the Seniors' Room at Martintown Community Centre.



May wedding

Peter and Anna Janssens are proud to announce the recent marriage of their daughter Christine Marie to Cameron Ashton on May 16, at Notre Dame Basilica in Ottawa. The couple is residing in Nepean.



Glengarry Memorial Hospital
-AUXILIARY-
Annual
Cheesefest
SATURDAY, OCT. 3
8:30 p.m. - 10:30 p.m.
Glengarry Sports Palace
Proceeds for Special Diagnostic Equipment
ADMISSION $10 each
Ad Courtesy of
Alexandria Drug Mart
38-1c

NOW!
We are able to offer Full Provincial Inspection on all Poultry
Come and See our
INSPECTOR'S SPECIALS



CHICKENS 3 to 5 lbs. 95¢ lb.
CHICKEN LEGS 75¢ lb.
CHICKEN BREASTS 1.49 lb.

We also specialize in Custom Slaughtering of Poultry
NORTH LANCASTER POULTRY
Hours: Mon.-Fri. 9 am to 5 pm; Sat. 9 am to Noon
Irene Bourdeau, Prop.
347-2775

MARCEL TV FURNITURE
Celebration 87

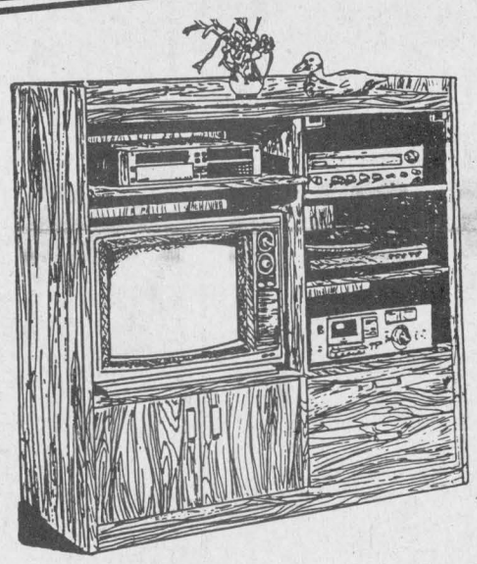

Present Home Entertainment Beautifully With Fine Palliser Furniture!
Every home entertainment item is placed just right! A stunning piece of furniture for your home . . . and there's a special shelf for your television, a glide-out shelf for your VCR . . . and spacious stereo component shelves that are behind gleaming glass doors! There is ample concealed storage for your records and tapes. This contemporary unit features a "Village" Oak finish that's easy to care for and maintain.
$257

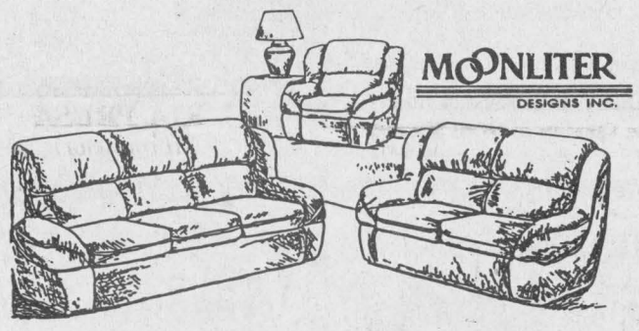

MOONLITER DESIGNS INC.
So Good Looking . . . And So Lightweight, Yet So Strong!!
It's something new from Moonliter . . . the Polystyrene frame is so much lighter than conventional hardwood frames making it so easy for you to clean under your furniture, and so easy to re-arrange too! The superb cover is 100% Dupont Acrylic for years of carefree use for you. You've just got to feel the plush cushioning on every piece! Loveseat also sale priced . . . $447
You Get Both Pieces: Sofa and Chair
$847

THIS IS A MAJOR SAVINGS EVENT! IN EVERY DEPARTMENT!



25 YEAR WARRANTY
King Koil
An Exclusive Special Purchase — Special Savings For You Now!!
A huge special purchase from Bedford Bedding results in special savings for you, on this Deluxe CHIRO SUPREME bedding! Heavy duty 312 coil construction in the mattress is covered with layers of deluxe foam for total support and yet total comfort! You are assured of a good night's rest — every night! 24 Sidewall supports keep your mattress in perfect shape for years to come!
"OUR EXCLUSIVE . . . BUILT FOR QUALITY, PRICED FOR SAVINGS!"
Chiro Supreme Bedding by Bedford Bedding
Twin Size Unit $399.95
INCLUDED! NO ADDITIONAL CHARGE!
Deluxe Steel Bedframe (Fully Adjustable)
Included with the purchase of every CHIRO SUPREME mattress and box spring unit during Furniture Celebration '87.
FULL SIZE UNIT $499.95 QUEEN SIZE UNIT $599.95 KING SIZE UNITS ALSO AVAILABLE

WIN! Just For Coming Into The Store!!
Enter Our Big Draw — A Total Living Room and Bedroom Package From Kroehler! 13 Beautiful Pieces In All!
Just Fill In This Entry Form and Bring It Into The Store Now! Everyone is Eligible . . . There are Absolutely No Obligations!
Name: _____
Address: _____
City: _____
Phone #: _____
Store Name: _____

You'll Always Do Better at...
MARCEL TV FURNITURE
Ask about our in-store credit card
369 Main St. South Alexandria, Ontario 525-3692
VISA MasterCard

Optimists new executive

NORTH LANCASTER
Diane Roy
347-3553

Last Saturday at a banquet held at the K of C Hall in Alexandria, Yvan Desautels officially became president of the North Lancaster Optimist Club. After a delicious buffet served by Beverly Poirier, Master of Ceremony, Jean Major introduced the evening's guests of honor, Lt. Governor for 1987 Pierre J. Larocque of the Vankleek Hill Optimist Club and 1987-88 Lt. Governor Jean Guy Gibeau of Alexandria.

Former president Claude Leroux thanked all his members for a wonderful year and presented merit awards to the following for taking charge of and contributing to various activities: Pierre Bourbonnais, Brent Vachon, Yvan Desautels, Normand Vaillancourt, Maurice Desautels, Jean C. Major, Jean-Luc Desautels, Guy Bergeron, André Leroux and Luc Poirier.

Lieutenant-Governor Jean-Guy Gibeau then swore-in the new president Yvan Desautels and his executive: Secretary, Luc Poirier; Past President, Claude Leroux; Vice-president, Brent Vachon and Maurice Desautels; directors for two years, Denis Major, Guy Bergeron and André Leroux; directors for one year, J.C. Major, Pierre Bourbonnais and Normand Vaillancourt.

UCFO MEETS

The first meeting of the new season for members of l'Union Culturelle was held last Monday at Ste. Thérèse School. President Florence Claude was pleased with the ladies turnout as they prepare many fall activities. Invited guest for the evening was Micheline Garon of Tissus Micheline of Alexandria who gave useful tips on window dressing and furniture upholstery.

Every member contributed to the meeting by relating a pleasant summer experience or by giving practical hints to the group. Tonight's invited guest is Pierre Després who will give a course on the culture of fine herbs and their uses in gourmet cooking. The session will be held from 7:30 to 9:30 p.m. and those interested should call now Gisele Sauvé Besner at 347-3292.

BOLENS AWARD WINNER

Last Wednesday in Ille Charron, Qué. at the annual Bolens Conference on lawn and garden equipment for Quebec and eastern Ontario dealers, Donald Roy of D.R. Small Engine Centre Ltd. was recipient of two awards of recognition. The first was for his exceptional achievement in the sale of Bolens riding units while the other excellence award was earned for being the dealer with the best sales increase for the Quebec-Ontario region. Congratulations Don and keep up the fine service and salesmanship!

* * *

A very happy birthday to a fine lady, Marilyn McCaulay on Saturday, September 26th.

* * *

Best wishes to David and Valerie McCormick celebrating their 11th wedding anniversary on Friday.

Visiting on the weekend with Mrs. Carmen Roy and with Mr. and Mrs. Germain Gareau was their cousin Miss Yolande Meunier of Richmond, Que.

Heartfelt sympathy is extended to Michel and Maureen Larocque and children Eric and Rachel on the recent loss of their infant son and brother Pierre.

After two wet Sundays in a row, the annual end of the season softball tournament and fun day organized by North Lancaster Sports and Optimist clubs has definitely been cancelled. Though it is disappointing for those involved, there is a bright side to it in that next year's tournament is sure to be held on the grounds of our new ball park. Behind every cloud there is a silver lining . . .

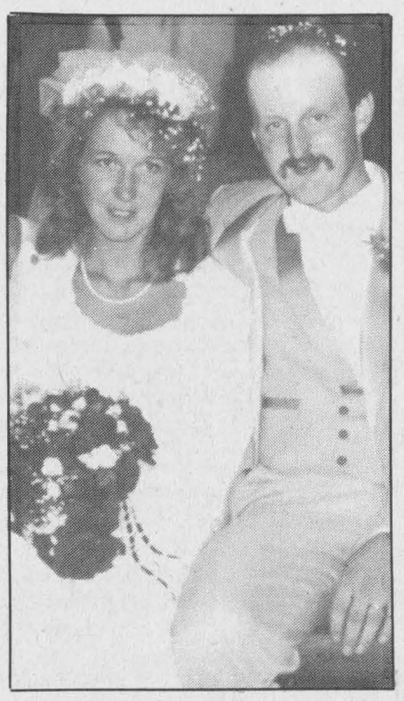

Perkins-Willard wed

A lovely wedding took place at St. Finnan's parish on July 24, when Elaine Willard became the bride of Barry Perkins. Father MacDougal officiated at the double ring ceremony, Mrs. Cristinna MacDonald was at the organ while Miss Nixon sang. The readings were by Carrie Dumouchel. The bride is the daughter of Shirley and Francis Willard of Alexandria and the groom is the son of Grace and James Perkins of St. Eugene. The bride was given in marriage by her mother and father. After the ceremony, a reception was held at the hall in St. Bernadin. The couple now reside in St. Eugene, Ont.

"Good Tidings" to entertain at St-Andrews Presbyterian Church

LANCASTER
Janice Montreuil
347-7464, 347-2420

Good day to all of you. It looks like another busy week in our area. Before telling you of upcoming events, mention must be made of the 59th anniversary of Mr. and Mrs. Adrien Leroux of Bainsville on September 18. Their daughter Janine Leroux called to tell the news.

* * *

Anyone interested in playing badminton? Amy Ward told me that those persons could meet at Char-Lan High School on Wednesday evenings between 7 and 10 p.m. More information could be obtained by calling Amy at 347-2858 in the evening or Moira Blacker at 347-3632.

* * *

Joan P. MacDonald mentioned that there are a few seats left on the bus to Ottawa on Wednesday evenings to attend the 'Ottawa Little Theatre'. The bus leaves Williamstown at 6:30 p.m. and stops at St. Raphael's, Martintown and St. Andrews. Your fee would include seven plays plus transportation. Call Joan at 347-2217 or Soni Sandilands at 347-3519 for more information.

* * *

Maureen Teskey wanted to let people know that St. Andrew's Presbyterian Church, South Lancaster, is looking forward to the musical ministry of the 'Good Tidings' who will take the entire service on Sunday, September 27 at 11 a.m. The trio from Toronto appeared last October to begin what has been a year of joyful celebration in this St. Andrew's 200th year of Christian Witness in this community. Everyone is welcome.

TREAT YOURSELF
TERRY'S
DRESS SHOP
is having a
20% off
all stock
SALE
OPEN:
Mon. - Thurs.: 9 - 6
Fri.: 9 - 8; Sat.: 9 - 5
115 Main St.,
Lancaster
347-7215

Your Generous Support is Solicited by the Glengarry County Advisory Board of the
C.N.I.B.
During Its Annual Fundraising Campaign
SHARE OUR VISION
The C.N.I.B. Has Served Glengarrians over 40 Years
Volunteer Canvassers needed: throughout Glengarry
Please call Imelda McDonald at 525-1882
37-2c

Faced With A Drinking Problem?
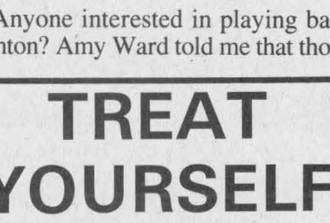
Perhaps Alcoholics Anonymous Can Help
English ..... (613) 938-1984
Français ..... (613) 632-9221

LANCASTER FLORIST
"CHEZ NORMANDE"
NOW OPEN FOR BUSINESS
Under new management
Open: Mon. to Sat., 9:00 a.m. to 5:00 p.m.
Friday, 9:00 a.m. to 9:00 p.m.
203 Military Rd.,
Lancaster, Ontario
347-2632
36-38tf

We have the "new"

LADY STETSON
line
perfume, spray cologne
cologne & dusting powder
also available in gift sets
FALL SPECIALS
YARDLEY LACE
Spray Cologne
25 g.
reg. 12.50
8.50
Cream Foam Bath
200 ml.
reg. 10.00
$7
Luxury Hand & Body Lotion
200 ml.
reg. 10.00
$7
Prices in effect until Oct. 3/87
Lancaster Pharmacy
209 Military Rd., Lancaster 347-3971

CLAUDE DIGNARD
DISPENSING OPTICIAN
Eyeglass Prescription Specialist

Expert Service
OVER 20 YEARS EXPERIENCE
Satisfaction Guaranteed
Call for appointment
933-7674
123 Pitt St., Cornwall
(Ample Parking)
Hearing Aid Centre
9-11tf


Look for our
YELLOW TAG SALE
1988 Fur Coats
Raccoon and many others
$1,989
Grenier Furs
Use our convenient lay-away plan
No interest until delivery
Trade-ins accepted.
Mon., Tues., Wed., 9 a.m. to 5:30 p.m.
Thurs. & Fri., 9 a.m. to 9 p.m.
Sat., 9 a.m. to 5 p.m.
46 Marche St., Valleyfield, Que.
514-373-1707
38-1c
"Think Quality - Think Grenier"

LE CENTRE CULTUREL "LES TROIS P'TITS POINTS . . . will offer you the following workshops this fall.

These courses will begin as of September 21st. For more information contact the Cultural Center at (613) 525-3393/4020 or come in person to register at 202 Main St. South (Perpetuel-Secours).

WORKSHOP	SCHEDULE	AGE	PLACE	WEEKS	COST
MONDAY					
Ballet Jazz	18:30-19:15	5 to 8	Perpétuel-Secours	10	$25/session
	19:15-20:15	9 to 12			$20/member
Spanish/Espagnol (*A few places left*)	19:30-21:30	Beginner	Perpétuel-Secours	12	$40/session
Beginner					$35/member
TUESDAY					
Judo	17:00-18:00	5 to 8	Elda-Rouleau	10	$20/session
(*A few places left*)	18:00-19:00	9 to 13			
Ball-room dancing/Danse sociale	19:30-20:30	Beginner	Perpétuel-Secours	10	$50/couple
Beginner and Intermediate	20:30-21:30	Intermediate			$25/single
WEDNESDAY	16:00-17:00	3 to 5			$130/year
Classical Ballet classique	17:00-18:00	6 to 9	Perpétuel-Secours	20	$120/member
Gymnastic/Gymnastique	18:00-19:00	Advanced	Elda-Rouleau	10	$25/session
(*A few places left*)	18:30-19:30	5 to 8			$20/member
Body Building	19:30-20:30	9 to 13	Pattyn's Gym	12	$48/session
Poids & Haltères	18:00-20:00	Women			
Spanish/Espagnol Advanced	19:30-21:30	Advanced	Perpétuel-Secours	12	$40/session $35/member
THURSDAY	16:00-16:30	Children	Cultural Center	12	$25/session
Guitar-Children & Adults	19:30-20:15	Adults			$20/member
Knitting/Tricot Adults	19:30-21:30	Adults	Cultural Center	8	$30/session $25/member
MINI WORKSHOPS					
SUNDAY					
Christmas Decorations Décorations de Noël FULL - Waiting list only	13:30-16:00 October 18 & 25	Adults	Cultural Center	2	$10/person
TUESDAY					
Aesthetics (Make-up) Esthétique - Adults (*A few places left*)	19:30-20:30 Sept. 29 Oct. 6-13-20	Adults	Perpétuel-Secours	5	$40/person
WEDNESDAY	19:30-22:00				
Microwave Cooking Cuisine Micro-Ondes	Sept. 23 & 30 Oct. 7 & 14	Adults	Perpétuel-Secours	4	$45/person
(*A few places left*)	19:30-21:30				
Hors-d'oeuvres preparation	Oct. 28	Adults	Perpétuel-Secours	3	$12/person
(*A few places left*)	Nov. 4 & 11				$10/member
SATURDAY	9:00-12:00	Adults	Cultural Center	2	$5/person
Defensive Driving Conduite préventive Adults	Sept. 26 Oct. 3				
COMPUTER CENTER These courses will begin **as of September 28th.**					
THURSDAY					
LOGO I & LOGO II - Children	16:00-17:00	Beginner	Computer Center	10	$35/session
	17:00-18:00	Advanced	Computer Center	10	$30/member

Soccerfest and basketball tourney make for busy weekend

WILLIAMSTOWN
Sue Harrington
347-2279

Overloaded would have to be the word used to describe Williamstown this past weekend, especially at our end of town. Another soccerfest drew teams from all over the place, and so did a girls' basketball tournament held at Char-Lan High School. In addition, the business at the canteen in the Charlottenburgh Recreation Centre was extra brisk for Dora Amell as she served scads of minor hockey players out for their first taste of ice this season.

Business was also brisk for local entrepreneurs Daniel Blacker and Kent McDonell who, despite Sunday's incessant drizzle, kept up their hunt for certain cans and bottles.

The sports page will likely give you the run-down on the soccer results, but I would like to congratulate the Char-Lan Girls' Basketball team for making it to the finals of their own tournament.

* * *

Both of the Char-Lan High School Boys' Soccer teams continue to hold high Glengarry's reputation on the pitch. On Friday, the two squads defeated teams from Seaway District in Iroquois. The games were played in a deluge but it wasn't enough to dampen Todd Cameron's toes. Todd scored all three goals in the Junior team's 3-0 win. Score for the Senior match was 5-4.

Before leaving Char-Lan news, I'm pleased to tell you that auditions get under way this week for *The Sound of Music* which will be held at the school in the spring. After last season's triumph of *Anne of Green Gables*, I'm sure you will all be interested in seeing what the staff and students at Char-Lan can do with this one.

* * *

Thirteen members of the Friendly Neighbors Club were honored recently at the September birthday party held by the group at St. Mary's Centre. Adding the extra 12 months were: Nettie MacDonald, Delia Chretien, Daphne MacDonald, George Beaudette, Robert Falconer, Irene Duval, Eva Amell, Alex McDonell, Violet Lauzon, Marie Menard, Isobel Larocque, Edmour Seguin and Gladys MacDonald.

Cards were played and winners were Gilberte Marsh, Laura Seguin, Martin Van Sleeuwen and Edmour Seguin.

Door prizes went to Emily MacDonald and Hector Leblanc, while Eva Amell won the prize for "under the cups."

Catharine MacDougall and Martin Van Sleeuwen won the lone hands and George Beaudette, Austin Abrams, Marie Warden and Laura Seguin are making it into print for winning 50-50 prizes.

The Friendly Neighbors would like to invite you all to their open euchre which will be held Thursday night at 8 p.m. at St. Mary's Centre.

ON A TRIP

Members and guests of the Ladies Guild of St. Mary's Church had a memorable experience recently as they travelled to Cape de la Madeleine at Three Rivers. Some 44 people made the trip. Joining the locals from Williamstown were guests from Cornwall, Martintown, St. Raphael's, Glen Norman, Hudson and even Holland! Yes, Corrie Flipsen's nephew who was visiting from Holland went along to see this part of Canada.

Those present said they had a wonderful time attending special ceremonies and joining in a candlelight procession in the evening. They returned to Williamstown at midnight, but it didn't seem to bother Charlie Abrams one little bit. After all, he's still only 91!

Mr. and Mrs Jim Hill have also returned home from a little trip. The Hills spent a few days in Burlington, Ontario, where they attended a 25th anniversary party held in honor of their eldest son Gerry and his wife Dawn.

Those of you wanting to slim down in order to be able to enjoy Christmas feasting without the guilts might be interested to learn that badminton has started up again on Wednesday nights. Held at Char-Lan High School, between 7 and 10 p.m., at a cost of just 50 cents per night or $5 per season, the action is open to anyone high school age and over. Give it a try!

Williamstown Green Thumbs invite all members and interested parties to attend the club's annual house plant auction which will be held at St. Mary's Parish Hall on Monday, Sept. 28 at 8 p.m. Come out and find just the thing to hide that bald spot on your buffet.

IS HAIRY

Mention of that dreadful word (bald) reminds me to tell you that contrary to what might have been stated in a local French class, I am definitely not. If still you doubt the printed word, I invite you to have a tug at one of my chestnut curls. Not too hard, though — I wouldn't want to have to retract my statement!

If good diet prevents hair loss, then our girls at Picnic Grove 4-H need have no worries. The group will be studying all about Ontario's Fruits and Vegetables this month. So popular is the course that the group has been split into two segments. The Wednesday night group has come up with the name, "Wedgie Veggies." Nancy Cooke was elected president, with Laurie Legault her second-in-command. Johanna Harrington will be secretary.

Tell all your friends and neighbors that the Nor'Westers and Loyalist Museum is still open on weekends until Thanksgiving. Currently on display is an exhibit entitled "Voyageurs- Adventurers and Balladeers." The display is centred around artifacts on loan from old Fort William in Thunder Bay and from Upper Canada Village, and features models of canoes used in the fur trade. The museum is open Saturdays from 10:30 a.m. to 5:30 p.m. and Sundays from 1:30 to 5:30 p.m. On its final day of the season, Thanksgiving Monday, the museum will be open 10:30 to 5:30.

* * *

Visitor of the week award goes out to Mary Norton of Yorkshire, England who is here for six weeks with her daughter Moira Blacker and family. Mrs. Norton and the Blackers recently visited Niagara Falls and spent an enjoyable weekend.

* * *

September 14 was marked locally be the Glengarry Club's monthly euchre. The event took place at the Charlottenburgh Recreation Centre.

Winning for the ladies were Mrs. Locey, Mrs. D. Theoret and Mrs. R. Sauvé. Mr. Locey, Tony Wettering and Ted Sharpe were the lucky gents.

Diane Giroux won the door prize, while Clarice McPherson, Emelie Paquette, Margaret McMath, Louis Thomas, Bill Johnson, and Kay Theoret went home with 50-50 prizes.

* * *

Williamstown welcomes to its fold Larry and Elaine Gareau whose new house in the Greer-Edwards Hinterlands has now been completed.

Ontario MGS

Ministry of Government Services

TENDER

SNOW REMOVAL CONTRACTORS

Tenders are invited for snow removal services, Travel Information Centre, 903 Brookdale Avenue, Cornwall. KEM-112-88.
Tenders are invited for snow removal services, Travel Information Centre, Lancaster. KEM-113-88.
EACH TENDER must be quoted separately. COMBINED TENDERS will not be accepted.

Tender documents may be obtained from District Office, Ministry of Government Services, Concession Road, Postal Bag 2008, Kemptville, Ontario K0G 1J0 (613) 258-8255.
Sealed Tenders will be received until 2 p.m. October 8, 1987 at which time they will be opened in public. Tender closing in Kemptville.
NOTE: For further information contact George R. Clauson at the above address. The lowest or any Tender not necessarily accepted.

38-1c

Come In and See Our Fall Specials

Good Selection of New Tractors
starting from
15 h.p. up to 180 h.p.

•Interest free for 1 year
•8.8% Financing
•Cash Rebates

Grain drills and cultivators now in stock

IH 715 - Combine diesel, hydro
IH 715 - Combine diesel, gear drive
IH 1460 - Combine 4×4, extra clean, 2-heads
IH 1066 - Combine cab, air, duals

Good selection of Unverferth gravity boxes & wagons

Good selection of New Tractors at Special Prices and Programs

V & H Case IH EQUIPMENT LTD.
Lancaster
347-2431 38-1c

GLENGARRY TIRE INC.
Sales & Service
On The Spot Road Service
Tél.: (613) 874-2727
Night Calls:
Gilles (613) 874-2727 Ron 347-7519
Glen Robertson, Ont. 17-tf

"A CLASS BY ITSELF"

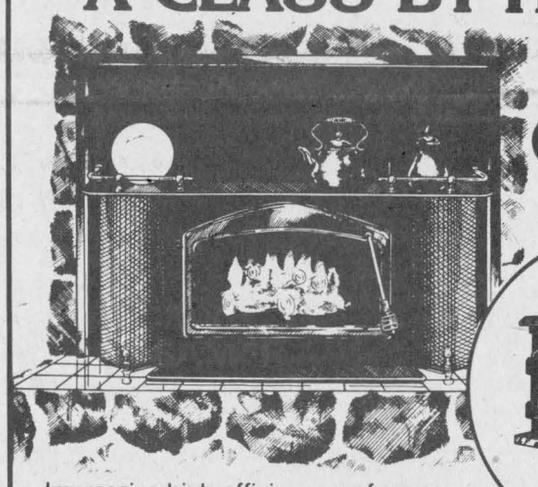

NAPOLEON



Impressive high-efficiency performance and distinctive elegance make Napoleon Stoves the leaders among airtight stoves and fireplace inserts. The durability of our fine quality woodstoves will exceed your expectations and your investment will be returned in years of enjoyment.

SUNWORKS
Renewable Energy Centre
1466 Hwy. 34, Hawkesbury
874-2293
(613) 632-0456

SUPER FALL SALE
This is yous last chance to take advantage of SICO's 50th Anniversary specials!



$22.87 for 4 litres SUPER LATEX PEARL FINISH WHITE (163-110)
$23.87 for 4 litres ONE COAT SUPER LATEX PEARL FINISH WHITE (163-111)
$23.87 for 4 litres SUPER ALKYD SEMI-GLOSS FINISH WHITE (130-110)
$19.87 for 4 litres SUPER LATEX SATIN FLAT FINISH WHITE (160-110)

SICO THE EXPERT'S TOUCH

*In a choice of 250 pastel shades. This offer ends October 30 1987

P H J BUILDING SUPPLIES
Lumber, Insulation, Hardware, Siding, Carpets, Etc.
Plenty of Parking - Delivery available
294 Main St., Alexandria 525-3446 or 525-3485

CO-OP®
September "Bushels of Bargains" SALE
Prices in effect until September 26, 1987



Sonic Antifreeze
All-season permanent antifreeze formulated to meet the high demand of today's cars. Ethylene glycol base will not evaporate or boil away. Stops corrosion and rust. 548-015
5.88 4 litre poly jug Each

Fertilin 3-5-12 with Weed Killers
Provides effective weed control while fertilizing your lawn for winter. 503-125
5.88 10 kg

"Kodiak" Insulated Flannel Shirt
Quilt lined. Assorted plaids of red blue. Sizes S-2XL. 546-995
17.88 Each

CO-OP Frosted Household Bulbs
40 watts, 587-090; 60 watts, 587-092 or 100 watts, 587-094. 2/Pkg.
88¢ Pkg. with coupon
CO-OP reg. $1.29. Quantities limited to normal family usage. Offer expires September 26, 1987.

ALEXANDRIA CO-OP
361 Main Street
525-4116
Mon. to Sat. 8 a.m. to 5 p.m.

CORNWALL CO-OP
3045 Pitt St.
933-4935
Open: Mon.-Fri. 8:30 to 5

MasterCard VISA

MORE POWER TO YOU



Only Jonsered gives you more power, more choice and better quality. The choice of 9 powerful models to tackle any woodcutting job.

Get the saw that pros use from any of our more than 2,500 dealers across Canada.
Jonsered quality at unbeatable prices.

Jonsered Pro Line
A CUT ABOVE THE REST

LIMITED OFFER
* MODEL 361 WITH 12" BAR AND CHAIN
* AVAILABLE AT PARTICIPATING DEALERS

Moose Creek
RON'S SERVICE SHOP
538-2887

Avonmore
EARL EAMER
346-5650

Embrun
LOISELLE SPORTS
443-3260

St. Albert
LEGAULT SERVICE CENTRE
987-5354

Martintown
A. J. ROBERTSON SAWMILL
528-4262

Special church service planned

MAXVILLE
Gordon Winter
527-2888

Evening prayer will be sung by the choir of Trinity Church, Cornwall at St. Michael and All Angels Church, Maxville, on Sunday, September 27 at 7:30 p.m. in honor of their Patronal Festival. The preacher will be the Rev. Patricia Blyth, Chaplain to Island Lodge and assistant priest to St. Bartholomew's Church, Ottawa. Special anthems will be sung and all are welcome.

Alma Umphrey and Catherine McEwen spent last week at the art school at Actinolite.'* * *

Margaret and Angus MacRae have returned home after spending almost a month on a bus tour to California with the Jolly 60's. Lila and John Jamieson, Cornwall, also enjoyed the same trip.

Sincere sympathy is extended to Stanley McDonald, his daughter Mrs. Elmer McCaskill and her family in the death of Mrs. McDonald on Sept. 17.

We regret to report that Jenny Ronald, 5th Con. Roxborough, is a patient in an Ottawa hospital. her many relatives and friends wish her well.

In Toronto for the annual convention of the Ontario Association of the Homes-for-the-Aged last week were Mr. and Mrs. Craig Munro, Donald Munroe, Dr. Theo Jagassar and Mr. and Mrs. Bill Wright.

WINDOW OF HOPE

The dedication service for the memorial windows, newly installed in the United Church, drew a large crowd of former residents who were at one time involved in the work of the church and still maintain an interest.

Included in the congregation on Sept. 6 were Della Arkinstall, Ottawa, Gladys and Gerald McEwen, Ottawa, Mamie Franklin Gilbert, Midland, Nettie and Eben Franklin, Ottawa, Walter and Jean Hamilton, Ottawa, Natalie and Roy Smith, Nepean, Marion Lang Baker, Ottawa, Janet Lang Thompson, Unionville, Pearl McEwen, Ottawa, Arnold and Ivy McEwen, Ottawa, Ada McEwen, Ottawa, Lillian McEwen Weedmark, Ottawa, Sheryl MacGregor Bertrand, Elmira, Winona MacGregor Eles, Toronto, Gertrude MacKay Ferrier, Ottawa, Elizabeth MacKay Moffatt, Carleton Place, Margaret and Ken Emond, Cornwall, Muriel MacRae Comer, Ottawa, Isobel Morrison, Toronto, Clifford Morrow, Perth and Harriet Stewart MacKinnon, Alexandria.

* * *

Lorna and Gordon Winter enjoyed a 19-day tour of Scandinavia, including the countries of Denmark, Sweden, Norway and Iceland. This was an agricultural tour when farms and experimental stations were visited and the agriculture of each country studied.

The tour was organized by Clare Burt Travel of Brampton. This agency will be holding an open-house on Oct. 26 in Alexandria and all those interested in such trips will be invited to attend through a later notice in *The Glengarry News*.

* * *

Best wishes are extended to Suzanne Baxter as she recovers from surgery in a Cornwall hospital.

* * *

Congratulations and best wishes are extended to Linda and Hubert Vander Wielen, Dyer on the birth of their first child, David, on Aug. 29.

110 YEARS

On Sept. 27 a special Masonic Church service will be held in the Gordon Presbyterian Church, St. Elmo. The 110th anniversary of the local lodge will be recognized.

* * *

This year the Maxville Cemetery Board organized a special service in conjunction with the annual decoration Sunday. This year it was held on Sept. 13 and because of inclement weather, the service was held in St. Andrew's Presbyterian Church.

The minister of the church, the Rev. Gary Van Bruchem, presided, assisted by the Rev. Frank Bailey of the United Church and the Rev. Peter Crosby, newly inducted minister of St. Michael's and All Angels Anglican Church.

* * *

Carole Williams is currently enjoying a two-week trip to the Eastern Seaboard and to the Maritimes with her sister and aunt from Toronto.

* * *

The Dunvegan Recreation Association will be sponsoring jui-jitsu classes in the Dunvegan Women's Institute Hall on Wednesday evenings for children six years and up. The fee is $15 per person per month. Jui-jitsu is a combination of judo and karate and will be taught by a trained instructor from Ottawa.

For information and registration, call Dona Addison, 527-5472 or Catherine McIlwain, 525-1093.

TASTY TREAT

Have you ever experienced the taste and smell of freshly baked apple pancakes, a cake made in a pan? You will wonder how nutritious a cake so baked could taste so delicious as well. If interested, you may join 4-H and have a ''taste of Ontario's fruits and vegetables'' which is the title of the project.

The first meeting will be held in the United Church Hall from 1 to 3 p.m. on Saturday, September 26. The leaders are Di Jaggassar, Sharyn Thompson and Linda Vander Wielen. For more details, you may phone 527-5653 and ask for Linda.

* * *

The staff at Maxville Public School for the 1987-88 school year is as follows:

Principal, Robert Wilkes; Junior Kindergarten teacher, Lois MacNeil; Senior Kindergarten teacher, Lorna Smith-Gove; French Kindergarten teacher, Hélène Riel; Grade 1, Audrey Warwick; Grade 1, 2, Shirley McGregor; Grade 2, 3, Lyn Anderson; Grade 3, 4, Bob Butcher; Grade 4, 5, Connie Blaney; Grade 5, 6, Sandra Loucks; Grade 6, Judith Welland; Social Adjustment, John Marjerrison; S. A. Teacher Aide, Brenda Gordon; Special Education, Joyce MacIntyre; French Core Grades 1 to 6, Marie Aubin; Secretary, Karen Collier and Custodians Richard Scott and Valerie Besner.

EUCHRE

The Young-at-Hearts euchre party was held in the Anglican Church Hall on Sept. 14.

Queen Rita Seguin has been playing her best the last while and although she still holds her title, she has had no wins of late. At this party, Dorothy McCormick, Alexandria came first, Sarah Presley, Finch, second and Gloria Rollande, third.

For the men, Howard Eamon, Morrisburg, came first, last year's king, Dan MacRae, second and Ranald McPherson, Alexandria, third.

The door prize was won by Norbert Ryan, Casselman and the 50-50 draw winners were Bert Whittaker, Chesterville, Helen Jackson, Monkland, Jennie MacLeod, Finch, Herbie O'Byrne, John McMaster, Laggan, Ina Sproule, Monkland, Margaret Cadieux, Greenfield, Norman MacLeod, Dunvegan and Dan MacRae with a streak of luck along with his good score.

There will be a repeat evening of fun and refreshments on Sept. 28, at the same time and place.

* * *

The Maxville euchre circuit has a new king! Clifford Locey all the way from Long Sault came second for the men at the Manor Euchre party on Sept. 16 and with this win, garnered sufficient points to dethrone Norman MacLeod. The men's title roll is much tighter than the women's and there is still plenty of games left this season for someone else to gain the title.

Dan MacRae was true to form again this week to come first and Cameron MacLeod, Apple Hill was third.

One of the Vankleek Hill ladies, Gladys Barton, had top score for the ladies, followed by Dorina Theoret, Alexandria and Margaret Cadieux, Greenfield.

Nellie MacMaster, Finch, won the door prize and the 50-50 draw winners were Gloria Rollande, Norman MacLeod, Dunvegan, Gretta MacInnis, Ross Fraser, Skye, Peter Deschamps, Dunvegan, Tina MacIsaac, Apple Hill, John MacMaster, Laggan, Adelard Sauvé, Alexandria, Jessie Renwick, Vankleek Hill and Queen Rita.

If you want a good evening of euchre and an opportunity to support the Manor Auxiliary, come to the Manor on Sept. 30 at 8 p.m. for the next party.

* * *

St. James Harvest Supper will be held Sunday at the Maxville Sports Complex from 4 to 7:30 p.m. Adults $6.50, children aged seven to 12, $3.50 and free for those six and under.

Club 65 holds first card party of season

GLEN ROBERTSON
Paul L. Lacombe
874-2265

0 The seniors' 'Club 65' started its new season of card parties Sept. 15.

The winners were: nine games, Lucille Faubert; seven and eight games, Theodore Desjardins; five and six games, Laureat Decoste; three and four games, Lilly Rozon; one and two games, Florence Montpetit; skunk, Thérèse Marcoux; door prize, Florence Montpetit and the winners of the prize draws were Rosabelle Sauvé, Blanche Charlebois and Thérèse Lortie.

The next card party is scheduled for Sept. 29.

* * *

Visitors with Paul Lacombe on Saturday were his sister Dorothy Wheeler of Coquitlam, B.C., her daughter, Marilynn Wright and son Alistair, and Bruce McDonald from Ottawa; John Lacombe of Dorval and Martin and Sharon Lacombe of Hudson, Que.

His visitors were provided entertainment on piano and violin by Viola McCuaig and Alphonse Bourbonnais, and on the bagpipes by Bruce and Alistair who have just returned from Colorado, U.S.A., where they performed with Canada's CFB Rockcliffe Pipe Band.

* * *

We offer sincere sympathy on behalf of our community to the family of Mrs. Denis Ethier (Thérèse Theriault) whose death occurred last week.

We are also saddened by the death of Mrs. Real Diotte (Thérèse Cardinal) and extend our profound sympathy to her family.

* * *

Les Dames de l'Union Culturelle are grateful and thank all their members who helped to make their bazaar and bake sale a success. Winner of the draw for the quilt is Lillian McDonald of St. Raphael's.

October wedding

The marriage of Jocelyn Taillefer RN, to RCMP Constable Bernard D'Aoust of Richmond, B.C. will take place October 24 at 2 p.m. at St. Finnan's Cathedral in Alexandria. Jocelyn is the daughter of Mrs. Andrea Taillefer and the late Lucien Taillefer of Alexandria; Bernard is the son of Mr. and Mrs. Raymond D'Aoust of Williamstown.

BACK-TO-SCHOOL SPECIAL

ATARI

POWER WITHOUT THE PRICE

520ST FM

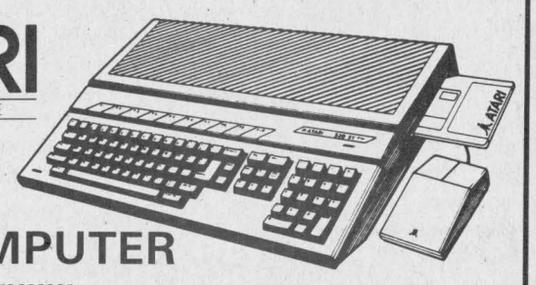

HOME COMPUTER

* Fast 8 MHz 68,000 microprocessor
* 524,288 bytes (512K) Random Access Memory (RAM)
* Uses GEM interface, icon-oriented and menu-driven with easy-to-use mouse control
* Built-in 3.5" Disc Drive
* Supports three graphics resolutions
* Built-in RF modulator can use standard TV set
* Built-in Midi Port for connection to electronic musical instruments

58.63 per mo.
36 mo. term on approved credit

WITH COLOR MONITOR - ONLY

Full Range of Computer Supplies and Accessories at very, very competitive prices

G-PLUS COMPUTER PRODUCTS INC.

164 Pitt St. Cornwall 938-7266

38-2c

FOR A BEAUTIFUL HOME

Come to our Home
Greatly Reduced Prices on
STAINMASTER CARPETS
1/2 PRICE
Plus
HOUSEHOLD MATS AND RUNNERS FOR ALL FLOORS
And
Carpets, Cushion Floors
Wallpaper and Turf
Quality and Dependability

ALEXANDRIA DECOR CENTRE
152 Main St., Alexandria
525-4856

Buying a home?

Buying a home can be exciting and rewarding, but can also be complicated, especially for first-time home buyers. To provide the information people need to make this important purchase, the Royal Bank will hold a *Buying a Home* seminar on

Wednesday, October 14
at 6:45 p.m.
at G.D.H.S. Library

The Royal Bank's *Buying a Home* seminar will include experts who will explain the home-buying process. Those who attend will receive a kit of valuable home buying information. Ample time will be available for questions.
To reserve your seat, contact the

Royal Bank
Box 40, 32 Main St. S.
Alexandria, Ont.
K0C 1A0
Tel.: 525-3885

38-1c



UPPER VILLAGE FURNITURE MFG

After-Inventory
CLEARANCE
Sunday, Sept. 27
9 a.m. to 4 p.m.

OLD STOCK–ODDS & ENDS–SCRATCH & DENTS

Buffets and Hutches, China Cabinets, Corner Cabinets, Dining Room and Kitchen Sets, Chesterfields, Rockers, Coffee and End Tables, Fern Stands, Bar Stools, etc.

LOW, LOW PRICES
Some Prices Actually Below Wholesale
CLOSED SATURDAY, SEPT. 26
To Prepare For This Fantastic Event
Cash & Carry – Delivery Available

UPPER VILLAGE FURNITURE MFG

Drive a little, Save a lot – Buy direct from factory
VISA – MASTERCARD – PERSONAL CHEQUES
Boundary Rd., Cornwall (500 yards south of 401) 933-1090 or 933-0534

38-1c

RABIES IMMUNIZATION IS NOW

COMPULSORY
for Dogs and Cats
Saturday, October 3
1 p.m. to 4 p.m.
$7 per dog or cat
Clinics will be held at



Dr. Brian J. MacNaughton
Rural Route 2
4th conc. of Charlottenburgh
WILLIAMSTOWN

Dr. H. K. Abbey
Glengarry Veterinary Clinic
104 Maple St.
LANCASTER

Dr. A. James Wood
Dr. Brian R. Harrison
Avonmore Veterinary Clinic
75 Main St.
AVONMORE

Dr. Janet L. Lalonde
Alexandria Veterinary Clinic
R. R. #2
Glen Robertson Road
ALEXANDRIA

Dr. Donald G. MacLeod
MacLeod Veterinary Clinic
69 Perreault Street
VANKLEEK HILL

Dr. Jacque G. Maisonneuve
13 Sabourin Street
ST. ISIDORE

Dr. Anthime Lanthier
DALKEITH

We would prefer that all dogs be on a leash and all cats be either in a tied pillow case or in a box.

Eastern Ontario Health Unit
Bureau de Santé de l'Est de l'Ontario

For more information
933-1375 or
1-800-267-7120

38-2c

Sympathy extended to Ethier family

DALKEITH
Jean MacLennan
874-2385

Sympathy is extended to Denis Ethier and sons Marc and Carl on the death of Thérèse on Friday.

Hans Engi of Valenda, Switzerland, is visiting with his daughter Ursula and Walter Jungen, Thomas and Suzi.

Last Monday, Kay Robinson had a visit from two nephews, Gerald Griffin of Vancouver and Tommy Morrice of Verdun.

Recently, Muriel McCaskill hosted a Tupperware party with Dawn MacNeil of Glen Sandfield as demonstrator. A number of friends and neighbors attended.

* * *

There are two new baby boys in Breadalbane; on Thursday, Sept. 17 to Lois and Lloyd MacKinnon, a son, brother for Tiffany, and on Sunday, Sept. 20 to Joan and Gregg MacGillivray, a brother for Wesley, Colin and Cameron. Best wishes to the happy families.

* * *

On Saturday, Phyllis and Melvin Terry celebrated their 44th wedding anniversary. On Sunday Lillian and Willis Crooks celebrated their 35th wedding anniversary. Their family were all home for the occasion.

Congratulations.

UCW RALLY

On Tuesday, Sept. 15, a delegation of ladies from Kirk Hill UCW were to Kemptville for a joint rally with the Seaway Valley and Ottawa Presbytery. On Thursday, Sept. 17, the Kirk Hill UCW held its thankoffering meeting with Christena Urquhart and Rhonda MacLeod, convenors for the worship service.

During the business portion of the meeting plans were made for the fall rally of Region I to be held at Kirk Hill on Sept. 22 and for the fall bazaar to be held Oct. 31.

I'm sure my list is not complete but these are some students who have gone on to higher learning: Jim Newton, Queen's, Kingston; Carol MacLennan, Loyalist, Belleville; Mary McCaskill, Algonquin, Ottawa, Manon Meloche, St. Lawrence College, Micheline Jeaurond, also to St. Lawrence, Cornwall; Charles Gagnon in Montreal, Elizabeth Crooks, Ryerson, Toronto, Wendy McNaughton, Humber, Toronto, Janie MacPherson, St. Lawrence, Cornwall, Heather MacGillivray, St. Lawrence, Kingston.

* * *

On Sunday, Ken and I went to Brockville to visit uncle R. H. MacIntosh. We also saw Shelly MacIntosh in Brockville and Sandra and Earl at Athens. The murals on the walls of buildings in the village of Athens are exceptionally well done.

* * *

Willie Jamieson of Brodie, has been in hospital for a couple of weeks and we hope to see him home soon.

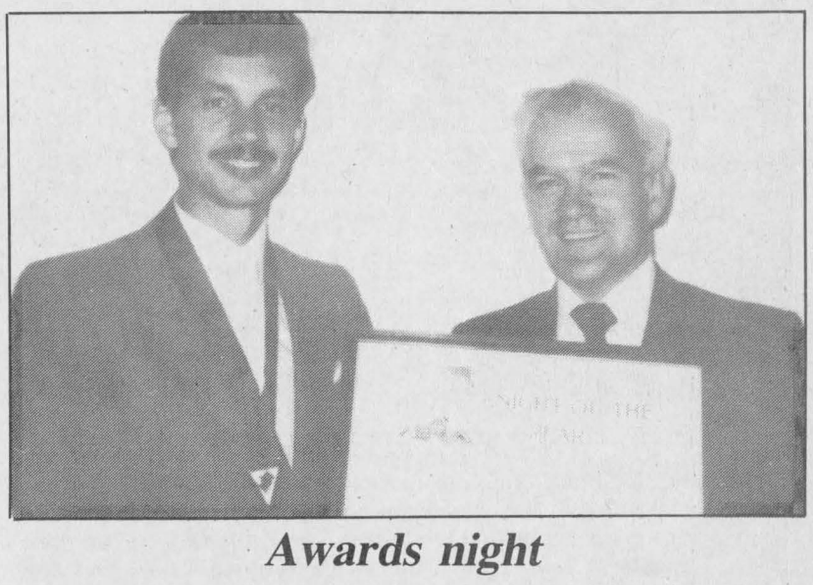

Awards night

The Knights of Columbus, Council 8715 Lancaster, held its annual awards night on September 11. The Knight of the Year award was presented by Past Grand Knight Raymond Beaupré (left) to Michel Bourdeau, for his devotion and his loyalty to the council over and above the call of duty.

Salad Tea draws crowd

GLEN SANDFIELD
Lorna Chapman
874-2408

The Glen Sandfield Hall was filled to overflowing on September 19, as a good crowd came out for the salad tea. The hard-working members and helping friends rated it an unqualified success. To all those who pitched in to help, and to those who attended, a vote of thanks. Without you it wouldn't have been possible.

We have heard that Gilbert MacRae, now of the Manor, has been admitted into hospital. His friends, here, all wish him a thorough recovery. May he soon be up and about again and out of hospital.

W.I. VISITS UPPER CANADA

On Thursday, the regular meeting of the McCrimmon WI was held at Upper Canada Village. After visiting many of the buildings, a picnic lunch was enjoyed.

A short meeting was conducted by President Mrs. Chapman. The roll call was answered by telling a memory from school days.

Mrs. J. Fraser, the Tweedsmuir Curator, had an interesting quiz, then read from the history book the minutes of the first meeting of the WI, which was held in January 1916 at McCrimmon Hall and was attended by 68 members.

Mrs. Bernice McDonald is the delegate to the convention On October 22 and 23 at the Talisman Inn, Ottawa. Mrs. Margaret MacCuaig is the alternate delegate.

The next meeting will be held at 1:30 p.m. on Oct. 15 in the Lochiel Township Hall.

Rudy von Allmen

I have recently sold RVA Steel and would like to take this opportunity to thank all my customers and friends for their patronage during the past 12 years and hope you will continue to support the new owners, Jean-Guy and Annette Hamelin.

I wish Jean-Guy and Annette the best of luck with their new business.

Thanks again,
Rudy

38-1c

NEW
In Town

We are fully equipped to reface Brake Drums and Rotors. Bring your Brake Problems To Us.

MUFFLERS
Lifetime Warranty Available

Your Complete Service Centre

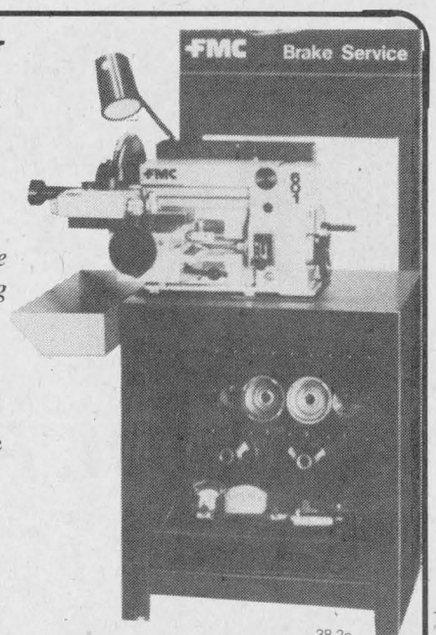

38-2c

CLAUDE CUERRIER GARAGE
83 Main S., S. Alexandria 525-1306

making your money work

TRUST COMPANY GUARANTEED INVESTMENT CERTIFICATES

11.00%
5 Year Term GIC or RRSP

8.50%	8.50%	9.00%	9.00%
30-59 days	60-89 days	90-179 days	180-364 days

PERCENTAGE	1 YEAR	2 YEAR	3 YEAR	4 YEAR	5 YEAR
ANNUAL	9.75%	10.25%	10.75%	10.75%	11.00%
SEMI-ANNUAL	9.50%	10.00%	10.50%	10.50%	10.75%
MONTHLY	9.25%	9.75%	10.25%	10.25%	10.50%
RRSP	9.75%	10.25%	10.75%	10.75%	11.00%

NO HANDLING CHARGES
RATES SUBJECT TO CHANGE

GIFFORD ASSOCIATES
SERVING OTTAWA REGION OVER 30 YRS
CALL DOREEN HEBERT
613 Pitt St., Cornwall 937-0118

TRUCK VALUE



1988 MAZDA
B-2200, Short-box
Base model from
$9,435
Freight, PDI included

Big on value with these standard features;

AM/FM Stereo, full double-wall bed construction, 1-touch tailgate release, 5-speed overdrive trans., steel-belted all season radial tires, power assisted brakes, tinted glass, full carpeting, trip odometer.

THE LEADERSHIP mazda 5/100 WARRANTY

To complete the package, every Mazda truck is covered by our new

BUMPER-TO-BUMPER WARRANTY
3 Years/80,000 km
WARRANTY ON MAJOR COMPONENTS
5 Years/100,000 km

CLEARANCE OF '87
4 x 4's remaining
$1,500 OFF

Come in and see the full line-up of Mazda's
Test Drive
Your Choice Today
mazda

CORNWALL MAZDA
38-1c
1405 Rosemount Ave. Cornwall 933-6210

Cash and carry.
September 24,25,26.
We reserve the right to limit quantities

Super Sale for 3 days



CASH AND CARRY
While quantities last
CURRY HILL LUMBER
347-2401
Hwy. 2 Bainsville



New Building

Morningside Place, a new senior's residence in Avonmore, staged its official opening Friday afternoon. Taking part in the ribbon-cutting ceremony were, from left, Roxborough Township Reeve John McIntyre, Ministry of Housing representative Maurice Bossy, first resident in the building Doris Lapensee, 94-year-old resident Hattie Wert and Noble Villeneuve, MPP for Stormont-Dundas-Glengarry.
Staff Photo—Peter Conway

Girl Guide leader seeks helper

GLEN NORMAN
Mary Lacelle
525-1372, 525-4998

Good news for the Girl Guides. Mrs. Sacony has kindly accepted to be the new leader. The firt meeting will take place at Green Valley school on Saturday at 10 a.m. on Oct. 3. Mrs. Lambert is looking for a helper, if interested please call her at 525-3628.

* * *

Recently, Mary and Charles Lambert had a visit from an old friend, Percy Hennion of Swindon, England. After spending a few days with them in Green Valley, Mr. Hennion left for a trip to Vancouver before heading back to England.

* * *

Last Tuesday Mary Lacelle along with other members of St. Mary's Parish, Williamstown, made a pilgrimage to Notre Dame du Cap Sanctuary, Trois Rivieres, Quebec.

A group of La Vie Montante of Green Valley and Alexandria will be spending today at St. Thérèse de Lisieux Parish, Cornwall, for a mini congress to prepare the schedule for the upcoming year. Animators for Green Valley are Isidore and Evelyne Secours and Pauline Valade is the animator for Sacred Heart Parish, Alexandria.

ROCK SALE

Last week I filled you in as to who was building on the 9th. By now you've probably noticed a for sale sign, I'd just like to say it's the house not the rocks that's for sale. Those I'm sure he'd be glad to give away. Would you like a rock garden or a stone fence?

* * *

Visiting on Sunday with Isidore and Evelyne Secours were J.B. and Berthe Lalonde and Alice Lavery, all of Longueil, Pierrette Viau of Notre Dame de Grâce, Allan and Georgette Pert and children Linda, Parfait, Martin and Marc-André of St. Jovite. All of the above were in attendance at the Bonnie Glen Saturday evening to celebrate with Mr. and Mrs. Wilfrid Cuerrier.

On behalf of all the Glen Norman friends, abundance of good wishes go out to Wilfrid and Cecile Cuierrier on their 60th wedding anniversary.

Our deepest sympathy is extended to Mike and Maureen Larocque on the death of their infant son and to Denis Ethier and Réal Diotte on the loss of their wives.

Happy anniversary to André and Nellie Romon on Sept. 19 and to my sister Eileen Lalonde and husband Bernie on Sept. 23.

* * *

Happy belated birthday to Brad Rickard and Lee Willard and best wishes to my boss Paul Charbonneau Sept. 23 and on Sept. 26, Hughie Maville and my nephew and godchild Paul Brunet who will be 17.

Michel Menard, D.D.
DENTURIST
Immediate Appointments
Dental Repair
Complete, Partial and Soft Plates at
"Smiling" Prices
50 Ste. Catherine, St. Polycarpe
Tel.: 1-514-265-3332
25-tf

Volunteers needed

APPLE HILL
Nancy Marleau
527-3293

With winter fast approaching, volunteers of all ages are desperately needed in order to finalize work on our new ballfield and skating rink. Work will start on Saturday, September 26 at 9 a.m. and continue on Sunday, September 27 if necessary.

Those who can donate any time at all on this weekend are asked to contact Marc Guindon at 527-2394 by Friday night, September 25, so the work can be co-ordinated with the available manpower. With a good turnout on Saturday everything could be completed the same day. Please, let's revive our community participation and spirit. We need your help on September 26 and 27. It's for a good cause!

The Tuesday night euchre at St. Anthony's church had 17 tables. Ladies winners were, first, Bertha Lalonde, second, Gloria Rolland and third, Rita Deschamps. Men's winners were first, George Jackson, second, Mac O'Byrne, and third, Matt Maloney. The 50-50 draw winners were John Lapierre, Ann Stewart, George Jackson, Mary Tracey, Gertrude Lapierre, Claire Van Putten and John MacMaster. The door prize was won by Margaret Cadieux and the dinner for two was won by Rita Seguin.

A new business just opened in the village — Lise's Hairdressing and Barbering. She's open on Wednesday from 1 to 5 p.m. and Saturdays from 9 a.m. to 1 p.m. She can be reached at 527-2193.

* * *

A birthday greeting goes out to Tanya Denneny, who will be 10 on Thursday, September 24.

The Militia
Reserve your future
Work part-time, earn extra and get experience from professionals: the Reserve of the Canadian Armed Forces!
It's your choice, your future.
For more information, contact:
Stormont, Dundas and Glengarry Highlanders
505 - 4th Street East
Cornwall, Ontario
K6H 2J8
Tuesday and Thursday evenings
933-1314
37-2c
THE CANADIAN ARMED FORCES
Canada

GLENGARRY Golf and Country Club
GLENGARRY GOLF AND COUNTRY CLUB LTD.
TROPHY NIGHT
Season Closing
DINNER and DANCE
Saturday, October 3/87
at 6:30 p.m.
$25 per couple
Music by Mike Gibbs
38-2c

SUNDAY CARPET SALE
Sunday, Sept. 27
10 a.m. to 5 p.m.
Discount Carpet Sales is having their usual carpet sale on a Sunday with MANY POPULAR SPECIALS MANY NEW SPECIALS
Prices on carpet and vinyl flooring as low as $4.98 sq. yd.
HOUSE SPECIAL
Over 500 sq. yds. 36 oz. Saxony, one color only, at the low, low price of **8.95** sq. yd.
DISCOUNT CARPET SALES
421 Fourth St., W. Cornwall 938-0735
CHARGEX VISA MasterCard
Refreshments
Free delivery — Free estimates
Professional Installers Available
38-1c

1987 SELL DOWN
ALL OUR 1987 MODELS MUST GO!
Choose From Over 60 New and Demo Units
SOME VEHICLES QUALIFY FOR $750 CASH BACK
1987 CHEV CAVALIER

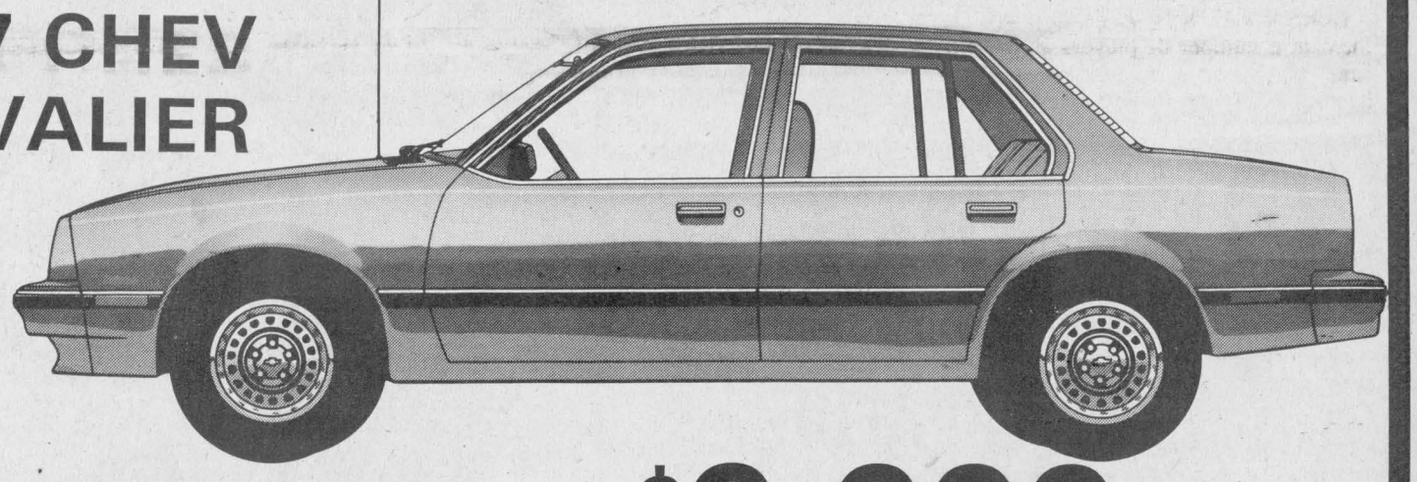

'87 Chevrolet Cavalier
4 door, automatic, Power steering and brakes, AM/FM stereo radio.
Stock No. 7-556
$9,999 freight & tax not included

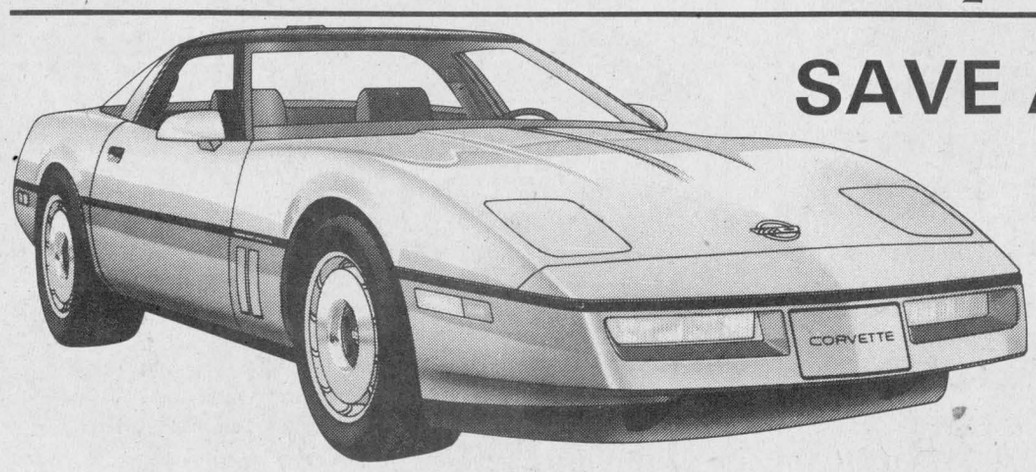

SAVE AS MUCH AS $9,000
On A 1987 Corvette
C.J.S.S. Will Be *BROADCASTING LIVE*
From our Showroom, Sat., Sept. 19
Be Sure To Attend Our *NEW CAR SHOW*
Thurs., Oct. 1 in the evening
CHEV-OLDS TITLEY ALEXANDRIA, ONT.
We're No. 1 Because We Try Harder
Hwy. 34, South Alexandria 525-1480 or 347-2436

Cabers staging final meet at Loch Garry

by Angus H. McDonell

The Cabers of Glengarry 1987 closing field day meet at Loch Garry (Masterson's Beach) community centre next Sunday promises to be club record making in the number and quality of athletes attending.

Thirteen competitors are expected to challenge with brawn and skill the centuries old Scottish Heavy Events of throwing the hammer, weights, sheaf toss and the caber. The athletes will represent Glengarry, Syracuse, Rochester and Ottawa.

Glengarrians played a prominent role in this part of Canadian sport from the 1860s through to the post World War era of the early 1920s. A lull followed through the depressed '30s in field day competitions until the revival of the Glengarry Highland Games. That day a young Glengarry sportsman of the Big Rory McLennan and Big Alex (MacIsaac) MacDonald mold, Lloyd Kennedy, revived Glengarry's caber heritage by defeating two of the Toronto Police Team's great athletes in the caber toss at the Highland Games, Saturday, August 6, 1948, in Maxville.

Lloyd Kennedy's achievements at the Highland Games during the next 10 years motivated younger Glengarrians to enter competitions. Among those was a Lochiel graduate of Gaels (GDHS) football champions, Ron MacDonell. MacDonell went on to win the Highland Games caber crown that preceded the winning ways of Dave Harrington.

Another burly high school football graduate, Char-Lan's Ian Sandilands, accepted the challenge of maintaining Williamstown's historic athletic traditions. Sandilands received technique skills coaching from Dave Harrington and he developed to the class of joining his mentor in the U.S. association of Heavy Events competitors at leading Highland Games circuit.

At this time vintage athletes like Dr. J. H. Senecal and Doug Fales joined their younger counterparts and the old Alexandria High School grounds were proposed by Dr. Senecal to hold a spring conditioning meet. That was in reality the founding of the Glengarry Cabers Club.

A spring and fall meet has been held annually. This writer donated a trophy emblematic of Glengarry's great athletes who authored so much of our sport history.

At first the trophy was awarded exclusively to a native son. In the ensuing years Glengarry athletes while competing at various Highland Games developed a bond of friendship that necessitated the changing of the trophy award to the athlete, regardless of home location, who has established top points record during the spring and fall Glengarry field days.

Mark Palmer, Rochester, was the winner at the mini Highland Games held in Lancaster in May but did not compete at the Williamstown Fair. Palmer is slated to take part at Loch Garry on Sunday and assuring a hefty challenge to Ian Sandilands, Willie Lang and George (Ottawa) Chappa.

Willie Lang is aiming to set a sheaf toss record and his younger brother Paul will make his older competitors hustle to remain in a higher bracket.

Added interest will be the distribution of prizes following the conclusion of the competitions. This has been made possible by the sportsmanship contribution of awards by GTL, Alexandria Moulding and MacMillan-Howes Real Estate. Monique and Ron MacDonell are in charge of this closing program number.

Exhibition games will tell tale

by Peter Conway

After putting about 40 skaters through three on-ice sessions over the weekend, Alexandria Junior B Glens' Coach Peter DeRooy enters his club's exhibition opener Friday night with an open mind.

In other words, nothing is settled as far as the team roster is concerned.

"I'm pleased at the way the camp has gone so far, but there are still a lot of question marks as far as positions are concerned," says DeRooy. "The best way to evaluate the talent in the camp will be to see the players perform in the exhibition contests."

The Glens entertain rival Char-Lan Rebels Friday night at the Glengarry Sports Palace. It marks the first preseason contest for both clubs.

DeRooy says he's seen improvement in a number of players as the camp progressed, but there's also been a sour note for the first-year coach.

"I'm a little disappointed that more local midget-aged players didn't show up at the camp. I was counting on some of these players to attend the camp and some had a good chance of earning a spot on the club," he says.

But, for the local skaters still in camp, there have been some pleasant surprises.

"I'm pleased with the efforts of guys like Mike Sauve, Luc Francoeur and Ken Robinson. Other players like Denis Levac, Mathew Berthiaume, Mike Baranye and Todd Blaine have also performed well at the camp."

Following Friday's exhibition game, the club is back on the ice Saturday afternoon. DeRooy hopes to start trimming the training camp roster on the weekend.

Veterans that took part in the weekend sessions were Leonard Seguin, Mike Daniels, Todd McDonell, Glen Campbell, Andrew Meth, Daniel Brunet and Claude Gallant.

After missing the weekend sessions, Chris Carney was on the ice Monday night. Carney is back at Potsdam State College this year.

While Leonard Seguin is a shoo-in as one of the club's two over-aged skaters, the second choice is still up in the air at the moment.

Daniel Brunet is hoping to earn a spot on the club as the No. 1 goaler as an over-aged player. Former Metcalfe Jet Mike Pratt participated in one of the sessions over the weekend.

Pratt could be another choice as an over-aged skater, but he is presently hoping to land a position with the Concordia University varsity hockey squad.

Glens' Overtime

Blake Hambleton, also trying out with Concordia University, attended the camp over the weekend. Andrew Meth is off to Smiths Falls this week. He hopes to catch on with the Central Junior Hockey League club.

DeRooy put the hopefuls through vigorours sessions over the weekend, while Monday night's tryout concentrated on passing and shooting drills.

Glen Campbell had a stint at the Central Junior Hockey League's Brockville Braves' training camp recently.

A number of parents of hopefuls took in the sessions over the weekend. The majority of home games will be Friday nights again this year and there'll be a few Sunday nights.

Upset with tactics

by Peter Conway

While Peter DeRooy perks with optimism at his first Alexandria Glens training camp, but you won't see him spreading support to the recently-formed South Nation Midget AA club.

A group of people from Hawkesbury formed the club, which plays clubs from Ottawa-Hull and Cornwall. DeRooy is upset with the pressure tactics employed by the South Nation coach to lure midget-aged players away from the Glens' training camp.

"I'm very disappointed with the attitude of the people that are running the South Nation team. I've heard their coaches have told the midget-aged players at our camp they're wasting their time playing Junior B hockey," fumed DeRooy.

The first-year Glens' coach responded quickly to the statement concerning the calibre of Junior B hockey.

"I don't know how someone can say that about Junior B hockey? Just look at some of the players like Terry Carkner, Luke Richardson, Neil Sandilands, Luc Sabourin and an Yvan Joly that have all played Junior B hockey. These guys went on to play Major Junior A hockey and some on to pro hockey. I don't think this coach knows what he's talking about."

Two Hawkesbury-area players who attended the Glens' camp over the weekend, but are undecided about their hockey future at the moment, are Ben Frappier and Mark Berniquez. Both have impressed DeRooy during the on-ice sessions.

"Both these guys have shown a lot of interest in playing for us this season," DeRooy says. "But both of them are being pressured to play for the South Nation squad. The kids should make their own decisions on where they want to play."

While Frappier attended the weekend tryout, he wasn't present at Monday evening's session. Berniquez was on the ice Monday night, but was uncertain about his future.

Berniquez played Junior B hockey last season with the Clarence Township Beavers as a first-year midget, but became disenchanted with the lack of ice time.

He says he's enjoyed the Glens' camp to date, but is still leaving his options open as to where he'll play this year.

Rain delays slo-pitch final

The weatherman continues to play havoc with the championship series in the Glengarry Slo-Pitch League.

For the second consecutive weekend, the third game in the best-of-five final between Beaupré Construction and Alexandria Pizzeria has been rained out.

The clubs hope to finish the series Sunday at Island Park. Game time is 9:30 a.m. and a triple header will be played if required.



Most Valuable Player

Trophies were awarded to Glengarry Soccer League's MVP's at the league's banquet, Friday night. Valued players in the back row from left are Dianne Lefebvre, Sheldon McDougall, Chris McBean and Tracey McNicol. In the front row from the left they are Jean Pierre LeGresley, Daniel Steiche and Rachel Denner.

Staff Photo—Lesley Cadham



Most Gentlemanly and

Glengarry Soccer League players deemed to be "most gentlemanly" were, in the back row from the left, Malcolm MacPherson, Glen MacLeod, Wendy Hay, Melanie Vaillancourt and Lisa Poirier.

Most Improved Player

Also receiving awards the league's banquet Friday night were most improved players Nigel Fraser, Tammy MacSweyn and Melanie Bowen and most gentlemanly player Dan Boots.

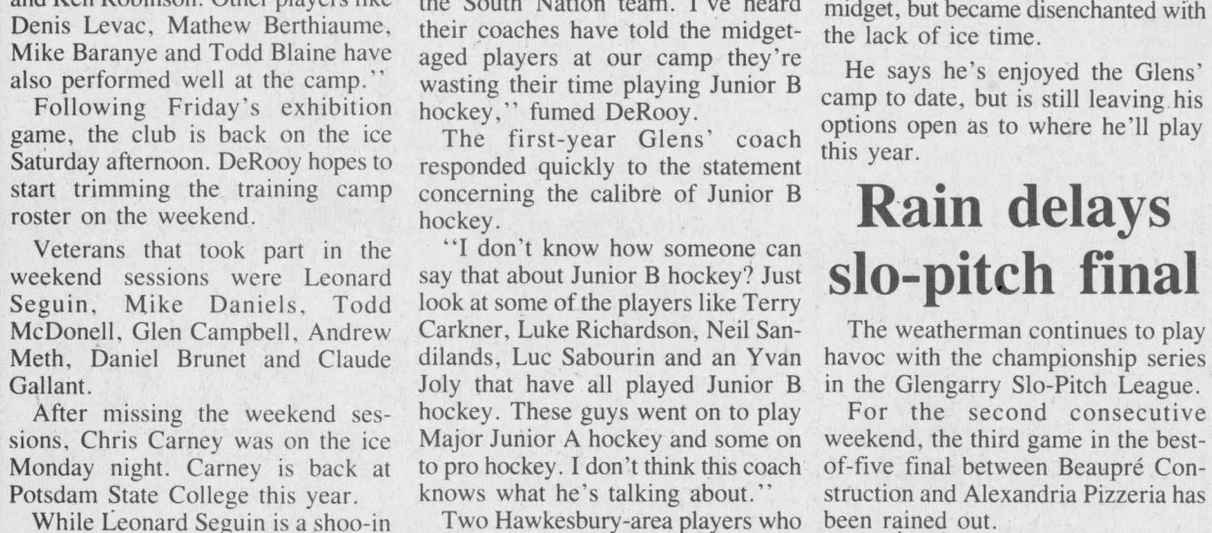

Triathlon canoeists

Chris Sauer, left and Lee MacKinnon were one canoe duo who braved inclement weather to take part in the triathlon which took off from Island Park, Sunday.

Rebs trim camp squad

by Peter Conway

When theChar-Lan Rebels face rival Alexandria Glens Friday night at the Glengarry Sports Palace, the contest will be more than just a skate for some players.

The exhibition opener for both clubs will give both coaches an opportunity to size up the performances of veterans and rookies.

For some of the Rebel hopefuls, however, their performances will go a long way to determining a spot on the roster.

"Our decision on some players will be based upon how they perform in exhibition games and how they play in heavy traffic," says Rebels' President John Chafee.

The Rebels officially opened their training camp Saturday night at the Charlottenburgh Recreation Centre and hopefuls hit the ice for a second session Sunday afternoon.

Sunday's session attracted 42 skaters and management got down to business following the two-hour skate.

"We made a few cuts Sunday and we're down to 25 skaters. We'll keep this number around for the exhibition games," says Chafee.

While it's still early in training camp, Chafee was excited at the work habits exhibited by the skaters.

"Everyone seemed to work hard at the two sessions, trying to earn a spot on the club. There have also been a few surprises at the camp. Some of the second-year players have shown more confidence this year. They're carrying the puck more and appear to be more relaxed during scrimmages."

The training camp continues tonight (Wed.) and following Friday's exhibition contest, the Rebels face a squad of ex-Rebels Saturday night at the Charlottenburgh Recreation Centre.

Skating for the older Rebels are defencemen Neil Sandilands, Chris Gordon, Mark Bissonnette and Robert Hope. The forwards are Dwayne Spink, Murray MacDonald, Dan Flaro, Mitchell MacDonald, Kenton Spink, Don Wightman, Chris Eamon, Mike Lapensee and Shawn Blanchard, while Doug Spink is the goaler. Ken MacDonald will coach the squad. The game begins at 7:45 p.m.

* * *

Coach Dave Hanson kept two forward combinations intact during weekend scrimmages. One line consisted of Roddie MacKenzie, Kevin Poapst and Mike Jodoin, while the second unit was made up of Daryl and Daren Menard and Kevin Chafee.

Stages awards

The Alexandria Ladies Softball League wraps up its season with its awards night at the Alexandria Curling Club Saturday evening.

The evening begins at 9 p.m.

Strikes, more strikes in pro sports



SPORTS

Peter Conway

So now the National Football League players are set to strike!

As this piece was being written, the National Football League Players Association, barring a last-minute settlement, was to tell its players to stay home.

No more football Sunday afternoons. No more Monday Night Football. No more sipping a beer as Walter Payton dashes for a touchdown or Dan Marino tosses a bomb into the end zone.

Football players, unlike other athletes in pro sports, are in the dark ages as far as rights are concerned. Salaries aren't the major concern at the bargaining table.

The players are demanding a more open free agency. Their proposal is to allow four-year players to become free agents without compensation.

I usually don't support strikes, but if you look at this one, which is likely to happen, don't blame the players for walking out.

In pro sports such as hockey, baseball and basketball, free agency has taken some athletes to greener pastures. It is only the last couple of years that baseball owners have locked the vault and megabuck contracts have been few and far between.

Although pro football in the United States has seen its owners offer rewarding contracts to top athletes in the game, you have to remember these athletes have short careers on the gridiron (three to four years).

The people who will suffer, should there be a strike, will be the fans as usual. Without the support of fans around the country, a large portion of the team revenue would be lost to owners.

But strikes have come and gone in pro sports. We've lived through them in the '80's. Owners now say they'll use late cuts and free agents to field teams so that the season won't be interrupted.

To the owners, I wish them all the luck in the world. I can't see fans flocking to the stadiums to watch second-rate playes who couldn't make a club in the first place, performing up to the level of play we've become accustomed to over the years.

As much as I'll miss watching NFL football, I can still watch the Canadian Football League or another sport on the Sports Network.

Ah, I can still sip an ale watching Irish hurling or a cricket match from New Zealand. Somehow, without football though, the ale will have lost some of its taste.

COFFEY OUT TO LUNCH?

Still with pro sports and discussions at the bargaining table, I find it quite disturbing to read where Edmonton Oiler superstar Paul Coffey wants to re-negotiate his contact.

Coffey is making just over $300,000 a year with a five-year deal. Now he wants to sit down and talk with Oiler boss Glen Sather and discuss the possibility of making $800,000 a season.

Coffey has two years remaining on his current contract. So, why doesn't he honor that contract?

It is becoming quite clear to me, that contracts don't mean much these days to athletes and their agents.

I think Paul Coffey is one of the most talented and exciting players to watch in the National Hockey League today, but I'm quickly losing respect for him and others that want to re-negotiate in the middle of their contracts.

If a player agrees to sign a deal with a club for one, two, three or 10 years, there should be a stipulation that the individual can re-negotiate down the road, if not, let the contract be honored.

There are far too many athletes in pro sports changing their tune after a contract is agreed upon and signed by both sides.

Perhaps owners shouldn't give out long-term contracts to players. If the player has proven his worth to the club after one season, well, then the player should be rewarded with a lucrative deal.

If the player signs a fat contract without proving himself on the ice, he knows he'll be getting the bucks before he scores his first goal in the uniform.

Paul Coffey is an important cog in Edmonton's well-oiled machine on the road to the Stanley Cup.

But, there must come a time when owners say no to athletes when it comes to re-negotiating contracts. Players must accept the contracts they've agreed upon with owners.

Management isn't always right, but in Paul Coffey's case, don't be surprised if Glen Sather sticks by his guns and refuses to re-negotiate.

In other words, Oiler fans may be watching Paul Coffey in another uniform this season.



Stopped 'em cold

The Glengarry Soccer League's best goalies proudly exhibited their trophies at the league banquet, Friday night. They are, in the back row from the left, Laurie Fergusson, Stu MacDonald and Matthew Steiche; front row, Ryan MacDonald, Danny VanDrumen and Kathy Kennedy. Patrick Theoret also a winner, was not available to be photographed.

Claude wins

Alexandria's Jean-Paul Claude captured first place among a field of 20 participants Sunday, in the annual fall triathlon staged at Mill Lake.

Claude completed the canoe-bike-run affair with an impressive time of 1:50 (1 hour, 50 seconds), edging out Mark Major with a time of 1:3.43.

Finishing in third position was Vincent Collard with a time of 1:3.56, while Chris Chisholm, who had the best times in the bike and run segments of the event. His overall time was 1:4.42.

Maurice Sauvé is staging another triathlon Oct. 18 at Mill Lake. The event will consist of five miles of canoeing, biking 14 miles and a five-mile run.

Further information can be obtained by phoning Mr. Sauvé at 525-2940.

New season opens

The Border Hockey League opens its 1987-88 season with a pair of games Thursday night at the Glengarry Sports Palace.

In the opener at 8 p.m., Glen Nevis tangles with Lancaster, while Maxville meets defending league-champion Laggan at 9:30 p.m.

Sunday afternoon at 1 p.m., Glen Nevis meets St. Raphael's, while the second contest has Maxville playing against Lancaster.

Two games will be played Oct. 1. Laggan plays St. Raphael's at 8 pm., while Glen Nevis tangles with Maxville at 9:30 p.m. The remainder of the Thursday night games will be played at 9 p.m. and 10:30 p.m.

Anyone interested in playing or officiating in the league can call Jim McDonell for further information.

Char-Lan loses

Osnabruck-Rothwell High School walked off with the A championship in a junior girls' basketball tournament at Char-Lan High School over the weekend.

Stephanie Wells, named the most valuable player in the tourney, hooped 18 points to spark her team to a 41-27 win over host Char-Lan in the championship contest.

Leading the offence for Char-Lan was Karen Arnott with eight points. Tagwi Secondary School won the consolation title over St. Joseph's.

Tournament organizer Irv Francis is staging a senior girls' tourney Oct. 3 at Char-Lan High School.

GLENGARRY SPORTS PALACE
PROGRAM
WEDNESDAY, SEPT. 23
3 - 5 p.m. - Free Skating
THURSDAY, SEPT. 24
8 p.m. - Intermediate Hockey
FRIDAY, SEPT. 25
8:30 p.m. - Jr. B Glens Exhibition
SUNDAY, SEPT. 27
1 p.m. - Intermediate Hockey
7:15 p.m. - Public Skating
WEDNESDAY, SEPT. 30
3 p.m. - Free Skating
THURSDAY, OCT. 1
10 a.m. - Moms & Tots
1 p.m. - Moms & Tots
Prime ice time available for September
TEL: 525-3600
38-1c

WINTERIZE YOUR CAR

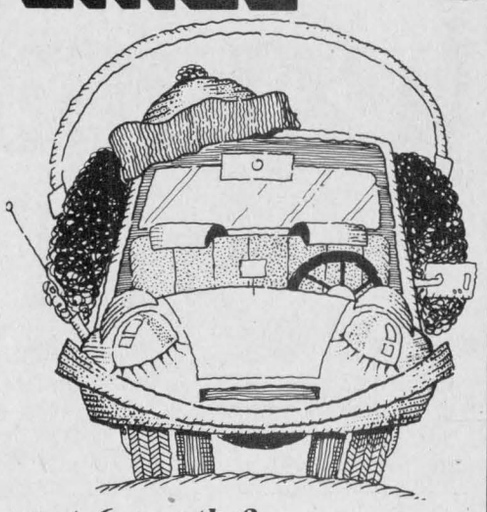

Is your car or truck ready for what's ahead
in the next 6 months?
W-I-N-T-E-R
Winter wipers
Washer fluid
Anti-freeze
Batteries
Block heaters
Battery blanket
Starting fluids
Get them now at...
Hope's Auto Parts
40 Main St. S. (downtown Alexandria) **525-1330**
38-1c

Mac's Marina
BOATS & MOTORS DEALER
Inside Boat Storage For Outboard and I/O Rigs
Complete Marina Service
Priced Reasonably
South Lancaster 33-tf **347-2788**

Johnny Mac's TAVERN
Martintown, Ont.
528-4233
Friday, Sept. 25 to Sunday, Sept. 27
Entertainment
ANDY LANGLEY
Sunday Buffet
CHICKEN 'N' RIBS SALAD BAR **6.95** per person plus tax
38-1c



L. and M. GUNS REG'D.
Firearms bought, sold, traded, and repaired
Crossbows
Camping Equipment
Outdoor Clothing
Top Quality
Fishing Tackle
R.R. #1, Cornwall
Tyotown Rd., between Boundary and Purcell Rds.
Michael Massia, prop.
931-2010
2-1f

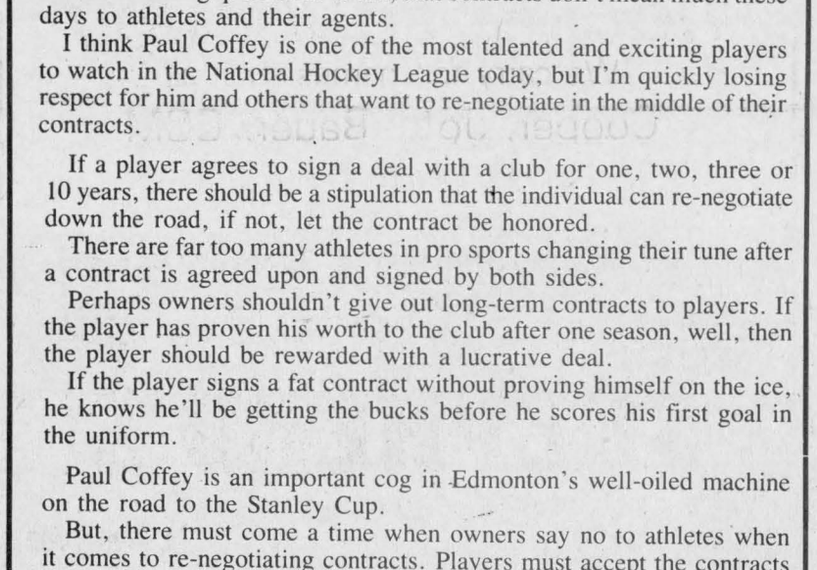

DIG IN WITH ALL FOURS.

Here's four-wheel drive in the all-powerful, all-terrain FOURTRAX 4X4.

The muscular four-valve 350 cc OHC engine has the power to get you into the wilds and out of the woods. Five-speed transmission with super low first gear and reverse plus automatic centrifugal clutch puts you in control of your surroundings. Maintenance-free shaft drive gets you going smoothly. Electric start, reinforced front and rear bumpers, front and rear carriers and trailer hitch are all standard.

So before you drive off into the Rough Country, drive in to see the FOURTRAX 4X4. You could end up driving a tough bargain. At a great price.

HONDA FOURTRAX
Ride the Rough Country.

GIANT SALE OF HONDA 4-WHEELERS

'87 HONDA TRX 350H, 4×4, Elec. start, F&R racks. *ONLY 3 LEFT!* Was $5,999.00 Only **$4,995**

'87 HONDA TRX 250H, 2×4, Elec. start, F&R racks. *ONLY 2 LEFT!* Was $4,299.00 Only **$3,595**

'87 HONDA TRX 125H 2×4, Elec. start, reverse. Was $2,799.00 Only **$2,395**

While They Last!

SHEPHERD MOTORS LTD.
83 Main St., North Alexandria 525-1402
38-1c

SPORTS CALENDAR



WEDNESDAY, SEPTEMBER 23
Women's Softball League
7 p.m. to 9 p.m.
Island Park

* * * * *

FRIDAY, SEPTEMBER 25
Junior B Exhibition Hockey
Rebels vs Glens
8:30 p.m.
Glengarry Sports Palace

* * * * *

SATURDAY, SEPTEMBER 26
Junior B Exhibition Hockey
Old Rebels vs Rebels
7:45 p.m.
Charlottenburgh Recreation Centre

* * * * *

SUNDAY, SEPTEMBER 27
Glengarry Slo-Pitch Final
9:30 a.m.
Island Park

* * * * *

MONDAY, SEPTEMBER 28
Men's Softball League Playoffs
7 p.m. to 10 p.m.
Island Park

* * * * *



TELEVISIONS-STEREOS-TOWERS
ANTENNAS-ROTORS, ETC.
With 20 Years Experience
Ladouceur Electronic Service
(Located at Marcel TV Furniture Ltd.)
(613) 525-3695

OUELLEX
HOLDINGS INC.
CLAUDE OUELLETTE
Alexandria Tel. 525-2132

PHJ BUILDING SUPPLIES
Lumber — Hardware — Carpets
Sico Paint — Floor Coverings
294 Main St., N. Alexandria
Tel. 525-3446 or 525-3485

MARCEL LALONDE
ELECTRICAL CONTRACTOR
LOCHIEL ST. EAST
TEL. 525-3345

DOIRON AUTO INC.
See us for all your car parts and light duty trucks
R.R.#4, Alexandria, Ont.
613-525-2791 1-800-267-9138

ALEXANDRIA IGA
Main St. S. Alexandria

Larocque Inc. Meunerie Feed Mill
BERNARD LAROCQUE, PRES.
Glen Robertson Tel. 874-2212

PHARMACIE GLENGARRY PHARMACY
Safwat Milad Pharmacist
Your Family Pharmacy
14 Main St. N. 525-3882

ALEXANDRIA BUILDERS SUPPLIES LTD.
Always Better Service
Hwy. 34, South Alexandria
Home Hardware and Building Supplies
Tel. 525-3151

The Glengarry News
Your hometown paper
525-2020 or 3271

Roy's PONTIAC BUICK Cadillac GMC Trucks
We treat you Royally
525-2300

MASSON INSURANCE BROKERS LIMITED
All Types of Insurance For Your Needs
8 St. George St. W.
525-1836

Priest's Mill RESTAURANT & PUB
Hwy. 34, Alexandria (613) 525-4131

Alexandria Optical Ltd.
COMPLETE OPTICAL SERVICE
Where Care and Service make the difference
Lochiel St. West Alexandria
Tel. 525-4340

CHEV-OLDS TITLEY ALEXANDRIA, ONT.
Formerly Glengarry Motor Sales
Highway 34 South, Alexandria
525-1480 or 347-2436

GLENGARRY AGGREGATES CONCRETE
We do our level best
Green Valley 525-1750

WILFRID MAJOR
Feed Service
North Lancaster
347-3211 or 347-3919

GLENGARRY SPORTS PALACE
Macdonald Blvd.
Alexandria
525-3600

GTL always on the move
Alexandria
Tel.: 525-1433

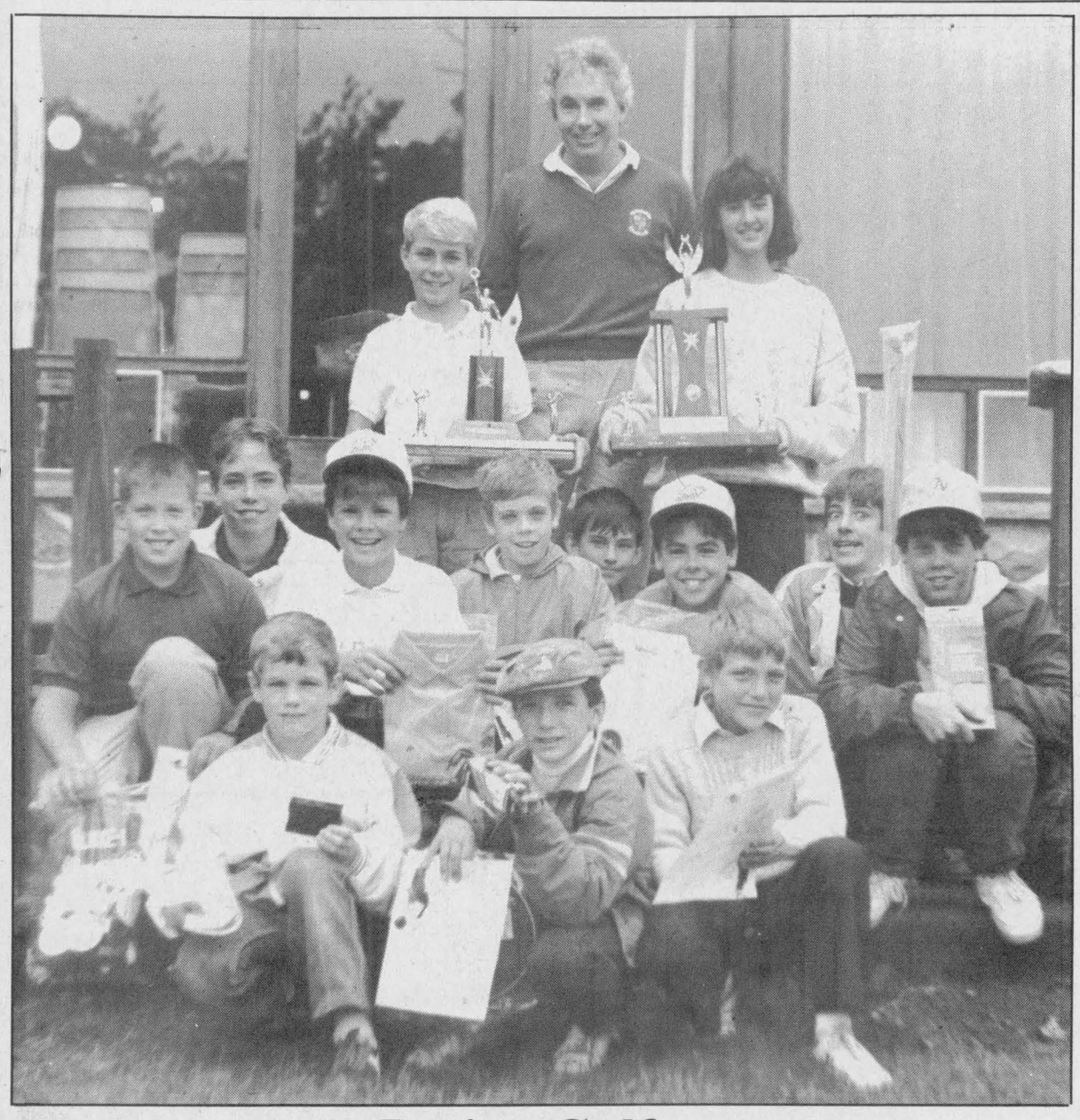

Junior Golfers

The junior golf program at the Glengarry Golf and Country Club wrapped up its season with a tournament Sunday. Don MacLean, the program co-ordinator, presented trophies to Randy Gebbie and Dominique Duperron, the top boy and girl in the tournament. In the middle row, left, are Sean McCormick, Luc Sabourin, Ricky Latreille, Ryan MacDonald, Jeff Johnson, Steve Poirier, Pierre Dubois and Patrick Sauvé. In the front row, left, are Chancey Lajoie, Yves Menard and Greg Larocque.

Staff Photo—Peter Conway

Gebbie captures junior tourney

The junior golf program wrapped up a successful season with its closing tournament at the Glengarry Golf and Country Club Sunday.

Although only 14 players participated in a steady drizzle, a number of impressive scores were recorded in the 18-hole affair.

Randy Gebbie walked off with low gross honors, firing an 82 to edge out Luc Sabourin by two strokes. Steve Porier finished in third spot with an 88, one stroke ahead of Ricky Latreille.

Dominique Duperron was the top girl in the field, finishing with a 133 score.

Tournament organizer Don MacLean, the junior golf program co-ordinator, says he was pleased with the number of participants, even though the inclement weather kept the numbers down.

"The weather was just terrible and I give the kids credit for playing in a steady drizzle," said MacLean.

MacLean hopes to increase junior participation at the local club next year, should he return as co-ordinator.

"If the club directors let me run it next year, I'd like to increase the number of participants in the junior golf program. I'd also like to see more of the players entered in inter-club tournaments," says MacLean.

"We probably wouldn't have been able to hold this tournament if it wasn't for some local businesses that helped out with prizes. Shepherd Motors, Miron Electronics, Sky-Hi Video, Archie's and Pro-Photo all donated prizes for the event and the kids really appreciated it," added MacLean.

Clubs open on road

If the Alexandria Junior B Glens and Char-Lan Rebels hope to win their opening games in the newly-formed Rideau-St. Lawrence Division, they'll both have to do it on the road.

The two local Junior B clubs open the season Oct. 16, with the Glens playing at Metcalfe against the defending Eastern Ontario Junior B Hockey League champion Jets, while the Rebels travel to Winchester to face the Hawks.

The Rebels return home the following night (Sat.) and entertain the Morrisburg Lions at the Charlottenburgh Recreation Centre. The contest begins at 7:45 p.m.

The Glens home opener is Sunday night (Oct. 18) against the Westport Rideaus at the Glengarry Sports Palace. Game time is 7:15 p.m.

Other clubs playing in the Rideau-St. Lawrence Division are the Kemptville 73's, Winchester Hawks and the Cardinal-Spencerville squad. The two clubs have merged on a trial basis for the 1987-88 campaign.

The annual Boxing Day tournament will be hosted by the Metcalfe Jets this year.

The top four teams qualify for post-season play, which sees the pennant winner playing the fourth-place club and the second and third-place squads facing each other. Both series would be a best-of-seven affair.

BMR wins

After dropping the first two games in the final, BMR posted consecutive wins last week to square the best-of-five championship.

BMR dumped Caisse Populaire 19-11 last Wednesday night as Lynne Brabant sparked the offence with six ribbies. Linda Lanthier knocked in four runs, while Ginette Quesnel and Jenny Lee knocked in three runs each.

Linda Menard knocked home four runs for Caisse Populaire, while Carole Deguire knocked in a pair.

In the third game of the series the previous night, Lynne Brabant knocked in three runs and scored a pair, lifting BMR to a 13-11 win over Caisse Populaire. Suzie Decoeur, Jenny Lee and Sue Decoste each had a pair of ribbies.

Suzanne Decoste knocked in three runs for Caisse Populaire, while Pauline MacDonald and Linda Menard scored two runs each.

The fifth and deciding game in the B final was to have been played last night (Tues.) at Island Park.

In the A championship series, King Edward Hotel leads the best-of-five affair 2-1, following a 7-4 win over Lalonde's General Store Wednesday night. The fourth game was to have been played last night.

Pam McCulloch sparked the attack for King Edward Hotel, knocking in three runs, while Sharon Piette knocked home a pair. Jill Munroe and McCulloch each crossed the plate twice.

Scoring runs for Lalonde's General Store were Sue Borris, with a pair, and Sylvie Menard and Roxanne Lauzon scoring once each.

Lalonde's General Store evened the series at a game each, following a 10-8 win in the second game last Tuesday evening.

Nicole Lalonde and Manon Carriere knocked home a pair of runs each for Lalonde's.

THANK YOU



Ronald and Nicole Sarault, props.

We have just ended our First Year in Business. We would like to thank our friends and customers for their support.
As a Special Thank You We are pleased to offer this...

ANNIVERSARY SPECIALS
SELECTED ITEMS 25% Off
Until Fri., Oct. 9/87
SOMETHING NEW!
Visit our Joke Shop
Trophées BRAY Trophies
2nd Conc. Kenyon
1/2 km west of GTL
Alexandria Ontario



GET FIT! STAY FIT! TONE & STRETCH
Instructor: Chloe Ann Baker Pelletier
YMCA Certified
YWCA Certified
Registered Fitness Appraiser
FIRST CLASS
October 1
7 p.m.
G.D.H.S.
gym #2
525-1418
38-1c

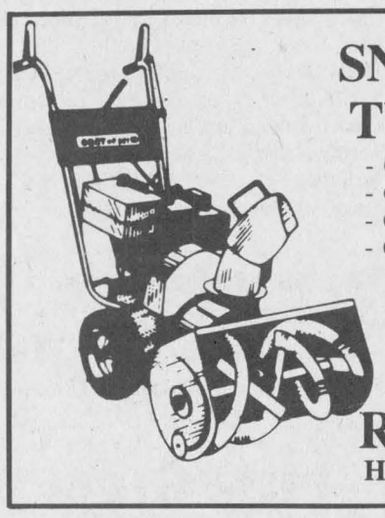

SNOW BLOWER TUNE-UP TIME
- Check Ignition
- Clean Carburetor
- Greased
- Complete Mechanical Check-up

39.95
ROBERT'S REPAIR CENTRE
Hwy. 43 525-1124

For All Your HOCKEY NEEDS ...

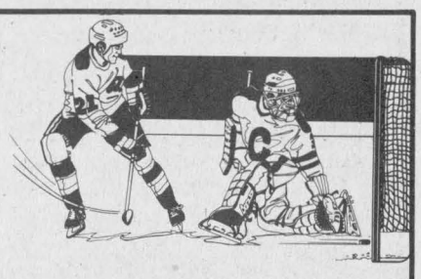

See Our Complete Line Of
HOCKEY EQUIPMENT
We carry top names such as
Cooper, Jofa, Bauer. CCM
Faceshields by Itech
Hockey Sticks by
Titan, Koho, Sherwood, Chimo, Torspo
CHARGEX VISA MasterCard
Open Weekdays until 6:00 p.m.
Friday to 9 — Saturday to 4
SHEPHERD'S
Glengarry's Favorite Sports Shop
83 Main St., North Alexandria 525-1402
38-1c

WIN A TRIP TO THE FUNSHINE WITH AUTOPRO



FANTASTIC! MAGICAL! SUPER!
Here's your chance to re-discover all the wide-eyed wonders of childhood! Your AUTOPRO dealer invites you to try your luck. Until November 30, 1987 You could be on your way to a wonderful world of fantasy and enchantment under the warm sun of DisneyWorld® at Easter.
Take your chance now! You could be one of the 12 lucky Canadian families who will discover a marvelous world of fantasy and wonder!
The prize consists of a trip for 2 adults AND 2 children plus $500 in spending money!
See your AUTOPRO dealer for details and contest rules.
Care about your car? You bet I do!
AUTOPRO

ST. PIERRE GARAGE
PARTS & SERVICE
Pat St. Pierre, Prop.
103 Military Rd., Lancaster
Apex Gabriel Hayes-Dana WAGNER MOOG
347-2038
24-hr. Service
38-tf

Charette, Fortier, Hawey Touche Ross
CHARTERED ACCOUNTANTS
- accounting and auditing services
- insolvency
- computer services for agricultural and commercial enterprises
- management consultation
- taxation

Resident partners in Hawkesbury and Cornwall offices
Vincent Patenaude
Jean-Luc Poulin
Gilles Gratton
780 Tupper St.
Hawkesbury, Ont.
Tel. (613) 632-4178
Richard Johnston
162 The Pitt Street Mall
Cornwall Commercial Centre
Suite 200
Cornwall, Ontario K7J 3P4
Tel. (613) 932-5421
23-tf

SCORE WITH OUR PRE-SEASON SAVINGS

Cooper X-L7 HOCKEY HELMET
Reg. $59.95
49.95
Face mask not included



Cooper SK2000 HOCKEY HELMET
Reg. $49.95
42.95
Face mask not included



Cooper HOCKEY LOCKER
Reg. $59.95
49.95

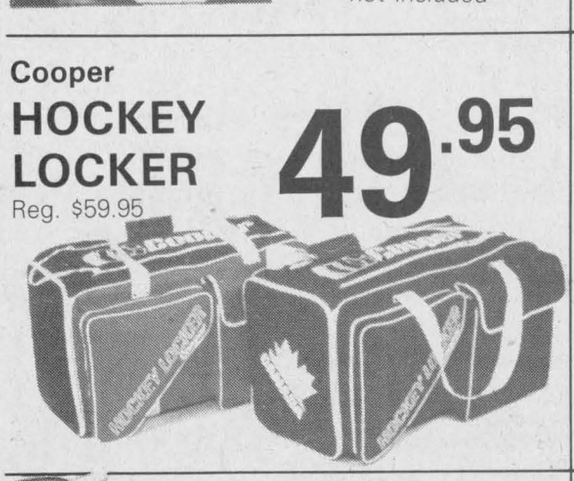

Bauer Challenger 27
Junior sizes Reg. $55.95
45.95
Adult sizes Reg. $59.95
49.95



Men's Bauer 1000 SKATES
Reg. $219.95
199.95

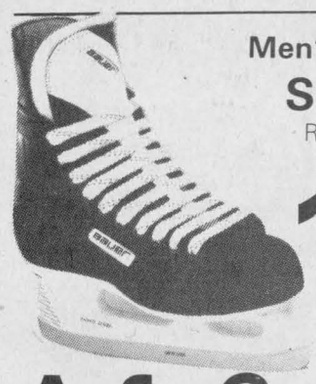

Bauer Nova Girls' & Ladies' SKATES
Adults Size 10-4 Reg. $42.95
35.95
Girls Size 12-3 Reg. $39.95
32.95

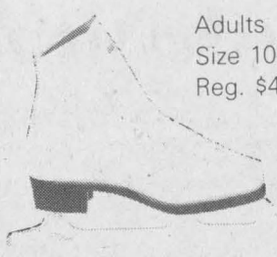

A & G GIROUX SPORT INC.
55 Main St. MasterCard Alexandria VISA 525-3688

OBITUARIES

Cyrille Boisvenue

A merchant in Alexandria for many years, Cyrille Boisvenu died September 16 at Montfort Hospital in Vanier. Aged 85, he had been in failing health for some time and had been a resident of Sarsfield Nursing Home.

Mr. Boisvenu was the last surviving member of the family of Xavier Boisvenu and his wife, Josephine Lalonde of St. Isidore de Prescott. He married Aurore Lafleur who predeceased him.

Three sons and two daughters survive: Jean Marie Boisvenu of Orleans; Réal of Alexandria, Rolland of Ottawa; Mrs. Carmen Dextras of Orleans and Mrs. Vivianne Bigras of Ottawa.

The funeral was held Friday, September 18, from the Co-Operative Funeral Home, Alexandria, to Sacred Heart Church and cemetery. Rev. Roger Desrosiers, P.P., officiated.

The pallbearers were Jean Marie, Réal and Rolland Bosivenue, Gerry Dextras and Norman Brook.

Thérèse Diotte

The death of Mrs. Real Diotte of Glen Robertson, occurred Friday, Septembeer 18, in Glengarry Memorial Hospital. She was aged 58.

The former Therese Cardinal, she was born at Ste Anne de Prescott, a daughter of Joseph Cardinal and his wife, Laurenza Belanger.

She is survived by her husband, Real Diotte, two sons and two daughters: Gilles and Allain Diotte of Glen Robertson; Sylvie, Mrs. Rene Leduc of Limoges and Guylaine, Mrs Francois Leclerc of Alexandria.

Six grandchildren also survive, as do one brother and two sisters: Bruno Cardinal of Ste Anne de Prescott; Jeannette, Mrs. Raymond Brisebois of Ste Justine de Newton and Gisele, Mrs. Martial Trottier of Ste Anne de Prescott.

The funeral was held Monday from the Morris Funeral Home, Alexandria, to St. Martin of Tours Church and cemetery, Glen Robertson. Rev. Denis Vaillancourt, P.P., officiated.

Florence Proctor

Mrs. William Proctor of R.R.2 Williamstown, died Friday, September 18, in Cornwall General Hospital, at the age of 88.

A native of England, she was the former Florence Fletcher, a daughter of Francis Fletcher and his wife, Sarah Jane Longden.

Mr. Proctor predeceased her and she leaves a sister, Vera, Mrs. James Byatte of Williamstown.

The funeral service was held at 2:30 p.m. Monday, September 21, at the Morris Funeral Home. Rev. Pat MacDonald of the Church on the Hill conducted the service and burial was in Alexandria United Church cemetery.

The pallbearers were: Ian, Rickey and Kent Byatte and Sandy MacLennan.

Ontario Plowmen Association Officials at funeral

Representatives of the Ontario Plowmen's Association attending the funeral of George N. Kinloch at Martintown, September 9, included: Donald Greenless, Inverary, Ont.; Robert McAdam, Peterborough; Raymond Conway, Chute a Blondeau, Everett Hogan, Wolfe Island and Peter Manley, of Berwick. Mr. Kinloch was a former director of the Ontario Plowmen's Assoc.

Rev. Clifford Evans conducted the funeral service in St. Andrew's United Church, Martintown.

Pallbearers were: Robin Thomson, George Runions, Leonard Racine, Doug Sova, Jim Craig and Bill Glover.

Fellow church elders were honorary bearers: Douglas Murray, James MacMillan, Campbell Murray, Gordon McGregor and Art Buckland.

A graduate of Queen's University and the Royal Military College, Kingston, Mr. Kinloch was a successful farmer and had served as a Major with "D" Company, SD&G Highlanders, during World War II.

Alexandria native buried in St. Finnan's

The funeral of Miss Dorothy McLaughlin of Cornwall, was held September 10 to St. Francis de Sales Church, Cornwall. Rev. George Maloney officiated.

Interment was in St. Finnan's Cemetery, Alexandria where Msgr. D. B. McDougall assisted in the prayers at the grave.

Born in Alexandria, Miss McLaughlin resided at Montreal and St. Raphael's before moving to Cornwall. She was a resident of St. Joseph's Villa prior to her death.

The pallbearers were a cousin, Dan Williamson and five nephews: Ian McCormick, Tony, Brian, Michael and Stewart McLaughlin.

let your words do the talking in the CLASSIFIEDS

CLASSIFIEDS GET RESULTS!

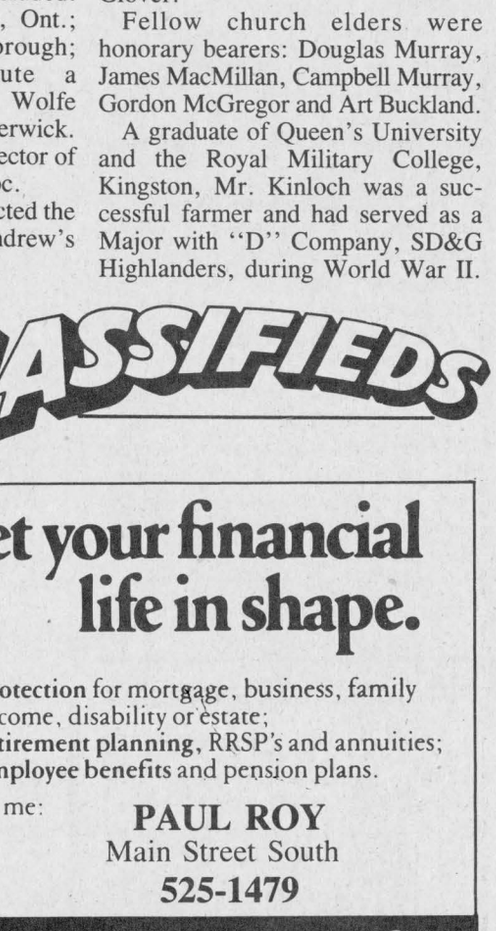

Mr. and Mrs. Charles Quesnel
Wednesday, Sept. 25, 1928
Happy 59th Wedding Anniversary,
Mom and Dad,
from the children

38-1p

How to get your financial life in shape.



- protection for mortgage, business, family income, disability or estate;
- retirement planning, RRSP's and annuities;
- employee benefits and pension plans.

Call me:
PAUL ROY
Main Street South
525-1479

SunLife OF CANADA

Atlantic Hotel
The Station, Alexandria
Thursday, Sept. 24 to Saturday, Sept. 26
BACK ROADS
Coming Next Week
Thursday, October 1 to Saturday, October 3
BRANDY & PORT
Draw For Euchere Partners
Monday, Sept. 28
Designated Driver Program
One customer at each table who is designated as driver receives free soft drinks or "Mocktails" all evening



Would You Like Your Woodlot To



— Make More Money For You?
— Provide for Wildlife?
— Be More Attractive?
DOMTAR Can help you achieve these objectives through a planned management program.

For further information, call
STEVE RAND
Woodlot Management Technician
DOMTAR FOREST PRODUCTS
Cornwall
932-6620
DOMTAR
38-2c ®

Please give
CANCER CAN BE BEATEN
CANADIAN CANCER SOCIETY / SOCIÉTÉ CANADIENNE DU CANCER



ABS
Much More Than Lumber
SUMMER CLEAR-OUT
All Summer Stock Must Go!

Mason
CANNING JARS
12 × 1 litre
4448-556
Reg. $6.29
4.69

Men's 10-speed
BICYCLES
6030—
89.99

BICYCLE ACCESSORIES
ENTIRE STOCK
20% off

Don't Miss The
SUPER YARD SALE
See classified section for more details

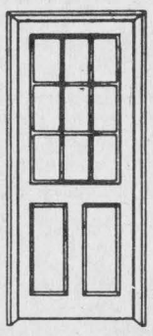

(In stock now)

STANLEY
Insulated Steel Door
• Pre-hung in pine frame
• Magnetic weather stripping
Frame, 1 1/4" × 34"

B-01 199.95
B-03 289.95
B-06 269.95

ABS BUILDERS SUPPLIES LTD.
Home Hardware and Building Supplies
Cash & Carry
Delivery Available
VISA MasterCard
ALWAYS BETTER SERVICE
Hwy. 34, South Alexandria
38-1c
525-3151

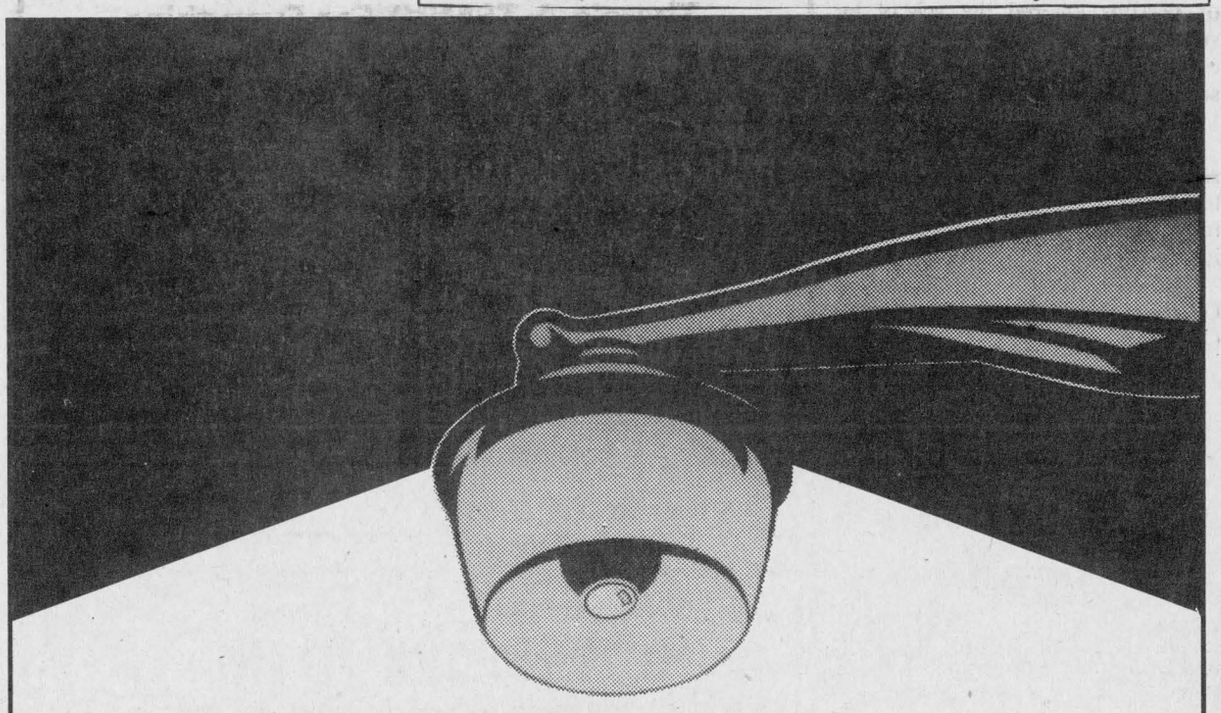

RENT A SENTINEL LIGHT
For Your Home, Farm, Or Cottage

Low-Cost Convenience and Protection
- Convenience
  – illuminates driveways and yards
  – photo-electric cell turns on at dusk and turns off at dawn – automatically
- Low Cost
  – rent a Sentinel Light from only $3.40 a month
- Protection
  – discourages theft, vandalism, and prowlers
- Installed and maintained by Ontario Hydro
- High-intensity mercury vapour light provides clear, natural illumination
- The efficient way to handle your outdoor lighting needs

ONTARIO HYDRO
Vankleek Hill
678-2020 or 347-7621

EnerMark
The Electricity People

Kenyon discusses official plan change

by Mary MacCaskill

There was a special council meeting Monday, Sept. 14 at the township hall in Greenfield to adopt an amendment to the Kenyon Official Plan.

When the official plan was drawn up, no provisions were included to recognize existing land uses. Neither were there any policies in place to provide a guide as to how to deal with land uses that do not conform with the official plan.

The amendment to the official plan is one of the first steps in the process of adopting a zoning bylaw. Now Kenyon Township only has spot zoning. John Uliana, of Cumming-Cockburn and Associates Ltd. of Kingston was present to explain the amendment to the official plan. Brian Weir, the SD&G county planner was also in attendance and clarified some points and commented on concerns of property owners. There were 12 citizens present to express concerns about how the future zoning proposals would affect them.

According to Mary McCuaig, Kenyon clerk-treasurer, council hopes to introduce a zoning bylaw by next spring. There are zoning maps posted in the township office for the public to see. Generally, areas that are now agricultural are being zoned agricultural. Existing land uses, will remain, even if they do not conform to the zone. However, once the zoning bylaw is in place it will be difficult to introduce a non conforming land use.



Fall dancers

On Sept. 5, students from Kathy Coleman's School of Highland Dancing competed in the Capital District Scottish Games in Altamont, N.Y. The dancers are, from left: back row, Karyn Hay, Sally Stevens and Trisha Morin; front, Kelly MacPherson of Alexandria, Heather MacLeod of Maxville and Allison Fraser. Missing from the photo is Dawn Millar.

Cornwall man sentenced to jail

A Cornwall man was sentenced to 20 days in jail after pleading guilty to charges of impaired driving in Alexandria Provincial Court last Thursday.

Ovide St. Louis, 53, will serve an intermittent sentence on weekends and has been prohibited from driving a motor vehicle for 14 months.

Mr. St. Louis was charged June 1, after the vehicle he was driving collided with the rear-end of another car on hwy. 43 five km west of Alexandria. The other vehicle had stopped to turn off the highway and no one was injured.

Breathalyzer tests revealed that Mr. St. Louis was impaired, having 210 mgs of alcohol in 100 mls of blood. A second test revealed 200 mgs of alcohol in 100 mls of blood.

Judge Reginald Levesque told the court that he believed the accident was a result of Mr. St. Louis' impairment. He explained that the sentence was to protect the public and discourage driving while under the influence of alcohol.

Extinguishers opened at school

Damage is estimated at $250 as a result of a break-in at St. Marie School in Green Valley which occurred sometime between Sept. 19 and 20.

Lancaster OPP report that a person or persons entered the school by smashing a rear window. They then opened the fire extinguishers in the school and expelled them onto the floors.

School principal Lucien Gauthier said he has an idea of who committed the vandalism and believed that more than one individual was involved.

The incident was investigated by OPP Cst. Brian Eadie of Lancaster OPP.

Piping lessons to begin soon

The Glengarry School of Piping and Drumming will begin lessons on Sept. 26 at 1 p.m. in the Maxville Senior School. The school will be under the direction of Colin MacLellan of Maxville.

P/M David Danskin and P/M Roger Martin will be teaching also, as well as a drumming instructor. The Glengarry School is open to all levels of piping and welcomes all ages. The executive of the school is looking for a large enrolment of new pupils and the return of the regular students.

For further information call Colin MacLellan at 527-3170.

Before you send it, seal it... with a Christmas Seal!

THE LUNG ASSOCIATION
Lungs are for life

BOB MENARD
Insurance Brokers Inc.
Auto—Home—Commercial
Farm—Life
52 Kenyon St. W.
Alexandria
9-11tf
Bus.: 525-4944
Res.: 525-4379

TERRY FOX SOCCER CHALLENGE CUP DOUBLE HEADER



First Game:
Cornwall League Ladies Champs
vs
Glengarry League Ladies Champs
1 pm, Sunday, Oct. 4, Lochiel Soccer Field

Second Game:
Cornwall League Men's Champs
vs
Glengarry League Men's Champs
2:30 pm,, Sunday, Oct. 4, Lochiel Soccer Field
In case of rain, games held on Oct. 11/87
Admission: Donations to Terry Fox Cancer Fund 38-2c

NOTICE
LOCHIEL TOWNSHIP
EXTENSION TO MUNICIPAL GARAGE
Request for Quotations are invited for
1) Foundations and Concrete Blocks
2) Steel Roof Structure
3) Roofing
Contractors wishing to quote on above can pick up forms at the Lochiel Municipal office. Blueprints can also be viewed at this location. Office hours 9:00 a.m. to 4:00 p.m.
Quotations for any one or all three categories will be accepted. Lowest or any tender not ncessarily accepted.
R. M. Charbonneau
Township of Lochiel
R. R.#1, Alexandria
525-3283
37-2c



45 YEARS TOGETHER
ON SEPTEMBER 21/87
Colette (Geneau) and René Rochon celebrated their 45th wedding anniversary last Saturday when a surprise party was held.
Congratulations Mom and Dad from your daughters and family: Cécile and René Joly, Luc & Alain and Jocelyne & Rémi Brunet, Marc, Christian & Nathalie and other family members who made the evening special.

HEAR AND TRY THE FUTURE



See Our 1988 Models of
TECHNIC
Organs and Keyboards and
Roland Pianos
Get Ready For Lessons
Call Us Today
MELODY MUSIC CENTRE
104 Pitt St. Promenade Since 1963 933-0205
38-1c

BRIGHTSIDE TEMPO SHELTERS
Sales • Rentals • Installation • Maintenance • Repairs
It's Time For A TEMPO Shelter
There's A TEMPO For Everything
• CAR • BOAT • TENT-TRAILER
• SNOWMOBILE • EQUIPMENT
• MATERIALS
Shelter them ALL with a Tempo
933-0911
13 Leonia St., Cornwall
TEMPO®

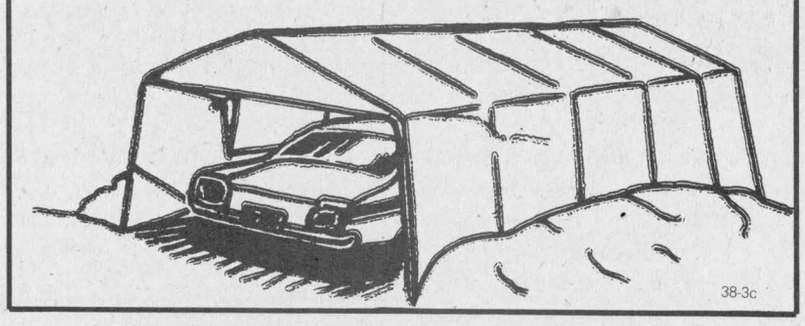

38-3c

NEW FROM KUBOTA®



F-2000
- 20 h.p.
- 3-Cylinder
- 4-Wheel Drive
- Power Steering
- Water cooled engine
- Hydrostatic Transmission

Attachments Available
Blower - Mower - Sweeper
Come and see it at
MENARD FARM SUPPLIES Ltd.
Green Valley 525-2190
38-1c

HUNTERS!
Do the shooting with our
Fuji Disposable CAMERA
with Super HR 35 mm film, 24 exp., 400 A.S.A.
We do repairs to all makes of cameras
Camera rentals too!
"Quality Photo Finishing"
PROPHOTO LAB
Open Thurs. & Fri. till 9 p.m.
421 Main St., S., Alexandria
(Across from Alexandria IGA)
525-4952 1 hour processing available

ALEXANDRIA HOTEL
Glengarry Landing
September 24 - 25 - 26
Thurs., Fri., & Sat.
STRANGER
Top 40 Hits
October 1 - 2 - 3
FINE PRINT
9 a.m. to 1 a.m.
Sgt. Pepper
ADULT ENTERTAINMENT
Monday Thru Friday
3 p.m. to 1 a.m.
Saturday 12 noon to 6 p.m.
SATURDAY - SEPTEMBER 26
And Every Saturday Thereafter
"BLAST FROM THE PAST"
Featuring all your Favorite Songs from the
50's and 60's
You are Welcome to Dance and Sing Along
9 p.m. to 1 a.m.
SHUFFLEBOARD TOURNAMENT
Sunday - October 4
Entry Fee $5 - Starting Time 12 noon
EVERY SUNDAY
SINGING MACHINE
3 p.m. to 11 p.m.
SUPPER SPECIALS Only **4.50**
Full Course Meal
38-1c

CLASSIFIED ADVERTISING

Coming Events

EUCHRE party and bake sale, Tuesday, September 29, 8:30 p.m., in Cassburn Orange hall. Proceeds towards upkeep of hall. 38-1p

THE Fall meeting of the Glengarry Memorial Hospital Auxiliary will be held in the hospital cafeteria on Wednesday, Sept. 30. There will be a pot luck supper at 6:30 p.m. followed by the regular meeting at 8 p.m. 38-1c

BAZAAR and tea, sponsored by Knox Presbyterian Church, Moose Creek Community Hall, Sat., Oct. 3, 1:30 p.m. Demonstration of quilting and crafts by Thelma Bender. Everyone welcome. 38-2p

COMHALTAS Ceoltóiri Eireann, Ottawa, presents "Gems of Ireland" a colorful show of Irish traditional music, song and dance with performers direct from Ireland, High School of Commerce, 300 Rochester St. (at Gladstone) on Monday, Oct. 5, 1987. Information 1-733-4719 or 749-9815. 38-1p

COLUMBUS CLUB
of Council 1919
ELECTION
of new executive for the year 1987-88
At Knights of Columbus Hall
Kenyon Street East
8 p.m.
OCTOBER 5
All members welcome 38-2c

EVERYONE WELCOME
to a
HARVEST TEA
Saturday, October 3
2 to 4:30 p.m.
St. Anthony's Parish Hall, Apple Hill
Bake Sale, Crafts, Produce
$1,000 DRAW
by Brian Sylvester
of CJSS Morning Show
Admission $2.50
Door Prize
This ad compliments of the
MONKLAND MINI MARKET 38-2p

Church Services

LOCHIEL REFORMED PRESBYTERIAN CHURCH
Lord's Day Service
11 a.m. and 8 p.m.
Bible School 10 a.m.
Wednesday 8 p.m.
Prayer & Bible Study
Tel. 874-2989 40-tf

UNITED CHURCH OF CANADA
Services of Worship
SUNDAY, SEPT. 27
Alexandria - 9:30 a.m.
Dalhousie Mills - 11:15 a.m.
Glen Sandfield - 10:00 a.m.
East Hawkesbury - 11:00 a.m.
Rev. Colin and
Rev. Pat MacDonald
525-2858 38-1c

ST. ANDREW'S PRESBYTERIAN CHURCH
South Lancaster
1787 - 1987
Special Bicentennial Services
First Sunday of Each Month
10 a.m. Sunday School
11 a.m. Morning Worship
Junior Church & Nursery
Vestry 347-2206
Residence 347-7340 25-tf

THE ANGLICAN CHURCH OF CANADA
ST. JOHN THE EVANGELIST
Lancaster, Ontario
(In Glengarry Provincial Park off South Service Road)
SUNDAYS
9:15 a.m. - Holy Eucharist
Sunday School & Nursery
THURSDAYS
10:00 a.m. - Holy Eurcharist & Bible Study
Rector: The Rev. Roger Steinke
Ass't Priest:
The Rev. Peter Crosby 38-tf

Alexandria Alliance Church
SUNDAY
9:45 a.m., Sunday School
11 a.m., Morning Worship
Harmony Glen School
Kincardine Street
WEDNESDAY, 8 p.m.
Prayer Meeting and Bible Study
23 Kenyon St. W.
A warm welcome awaits you
Pastor Tom Felts
525-4899 22-tf
Christian & Missionary Alliance Church

Coming Events

ST. Andrew's Presbyterian Church, Martintown, harvest supper, Wednesday, September 30th; adults $6, teens $3, under 12, free. 4:30-7:30 p.m. 38-1p

CARD party on Tuesday, Sept. 29 at 8 p.m., church hall, Glen Robertson, sponsored by Club '65. Keep date open — Dec. 4, 1987 for Christmas party. 38-1p

UNITED Church on the Hill sponsors a turkey dinner at Alexandria Curling Club, Friday, September 25, 5 to 8 p.m. Adults $6, children 12 and under, $3. Everyone welcome. 38-1c

MAXVILLE
MASONIC LODGE
is having a
CENTENARY CELEBRATION
DIVINE SERVICE
SUNDAY, SEPT. 27
2:30 p.m.
Gordon Presbyterian Church
St. Elmo, Ontario
Everyone welcome 38-1c

WEDDING RECEPTION
in honor of
DIANE
daughter of
Margaret & Albert Cadieux
and
DENIS
son of
Georgette & Gabriel Duval
FRIDAY, SEPT. 25
in Alexandria
Lunch served
Everyone welcome
For further information
Tel. 525-1164 or 525-2680 37-2p

FRATERNITE ALEXANDRIA INC.
BINGO
FRIDAY, SEPT. 25
at 7:30 p.m.
JACKPOT $600
in 6 numbers
* * *
Card Party
THURS., OCT. 1
8 p.m.
Lunch and Prizes
Everyone Welcome
* * *
DANCE
SATURDAY, SEPT. 26
at 8 p.m.
Lunch & Good music
* * *
Physical Fitness
EVERY MONDAY
at 1:30 p.m.
* * *
Bake & Craft Sale
SATURDAY, OCTOBER 10
from 1 p.m. to 4 p.m. 38-1c

MAXVILLE & DISTRICT SPORTS COMPLEX
OSIE F. VILLENEUVE ARENA
* * *
SATURDAY, SEPT. 26
Jr. Farmers'
Sports Tournament
* * *
SUNDAY, SEPT. 27
SD&G Broomball League
Tournament
* * *
Aerobic Classes
"Workouts that work"
with
Susan Cloutier
Every
Tuesday & Thursday
7:30 p.m. - 8:30 p.m.
Join the fun
* * *
For information concerning our banquet hall facilities for weddings, mixed parties social gatherings, business meetings, etc., please call 527-5659
Let our experienced staff assist you with catering and entertainment suggestions 38-1c

BONNIE GLEN
525-2646 or 525-3078
FRIDAY, SEPTEMBER 25
Benefit dance for Mr. & Mrs. Edgar Lavigne who lost their home to fire. Music by Highway Drifters. Lunch. Everyone Welcome.

SATURDAY, SEPTEMBER 26
You are cordially invited to a mixed party in honor of Lorna Campbell, daughter of Mr. and Mrs. Allister Campbell of Dunvegan, and Keith, son of Mr. and Mrs. Alex John Massia of Alexandria. Music by Night Vision. Everyone Welcome.

SATURDAY, OCTOBER 3
Glengarry Old Time Fiddlers Association Annual Fall Dance. Refer to ad in coming events.

Coming Events

SATURDAY, October 3, 2 to 4 p.m., Dalhousie Mills UCW Fall bazaar and tea at the "Round Church." Art exhibit, Chinese auction, bake table, crafts. 38-2p

THE Glengarry School of Piping and Drumming will begin lessons Saturday, September 26 at 1 p.m. at the Senior School in Maxville. 37-2c

RUMMAGE sale, Church on the Hill, Alexandria, Friday, Oct. 9, 2 p.m. to 7:30 p.m., Saturday, Oct. 10, 9 a.m. to 12 noon. Clothing, collectibles, books, shoes. 37-4p

MAXVILLE United Church turkey supper, Saturday, October 3, from 4:30 on. Adults $6.50, 6 to 12 years, $3, and 5 years and under free. Everyone welcome. 38-2p

The family and friends of
IRMA and HUGH A. MacMILLAN
cordially invite you
to their
25th
WEDDING ANNIVERSARY
FRIDAY, SEPTEMBER 25
at St. Bernardin Community Hall
Lunch included
Everyone welcome
Best wishes only 38-2p

WEDDING RECEPTION
in honor of
MONIQUE
daughter of
Aurele and Faith Lefebvre
and
WAYNE
son of
Morris and Ann Koggel
on
SATURDAY, SEPT. 26
at the
Holiday Inn, Cornwall
Everyone Welcome
Lunch will be served 37-2p

WEDDING RECEPTION
in honor of
PENNY
daughter of the late
Gordon and Mary Filiatrault
and
GORDON
son of
Mr. & Mrs. Archie MacDonald
SATURDAY, SEPT. 26
at 9 p.m.
in Alexandria
on Macdonald Blvd.
Music by Fizz
Everyone welcome 37-2p

GLENGARRY SPORTS PALACE
Tel. 525-3600
THURSDAY, SEPTEMBER 24
BINGO
8:00 p.m.
Jackpot $1,200
in 6 numbers
11 regular games at $25
3 regular games at $50
6 specials 50/50
1 Winner - Take-All
Proceeds to Jr. B Glens
Hockey Team
Note: Bingo played
on hard cards using chips
MINIMUM CHARGE $1.00
Reg. Cards 7 for $1.00
15 Cards for $2.00
Specials 7 for $1.00
15 Cards for $2.00 38-1c

Coming Events

CLAN MacLeod Society of Glengarry will hold its annual meeting and dancing competitions in Dunvegan Hall on Saturday, Sept. 26 at 8 p.m. Special guest will be Bill MacLeod, Halifax, president of the National Council of Clan MacLeod Societies of Canada. The dancing competition will be open to seniors 12 and over, and open for juniors 11 and under with money prizes only. The Isobel MacLeod Trophy for seniors, and the Farquhar MacLeod Trophy for juniors, shall be won by the MacLeod, or descendant thereof, with the highest points in the above classes. Seniors dance the Highland Fling and the Flora, and juniors dance the Highland Fling. For information call Mary MacLeod at 525-2315. Raffle tickets on the kilt will be drawn that night. Everyone welcome. Lunch. 37-2c

FAMILY BROWN COUNTRY
Coming to
MAXVILLE
at the
Angus Gray Hall
Saturday Evening
October 3/87
Don't miss them 38-2c

4 STAR SQUARES
Modern Square Dancing
ANNUAL FUN NIGHT
Thursday, Sept. 24
8 p.m.
Sacré Coeur Parish Hall
Lochiel Street
Last night for registration
Professional bilingual caller
Don Force
Couples and singles welcome
Alexandria's only
Square Dancing Club
For more information
Tel. 525-2368 38-1c

MIXED PARTY
in honor of
JOANNE
daughter of
Mr. and Mrs. Oran Robinson
and
ROBERT
son of
Leslie Taillon
on
FRIDAY, SEPTEMBER 25
at
Community Centre in Vankleek Hill
Music by D.J.
Lunch served
Everyone welcome 37-2p

Ford Tractors Equipment **DERKS Equipment Ltd.**
PLOW DAY
Friday, September 25
Heavy trash won't be the problem this fall with
SFM KVERNELAND PLOWS
DERKS EQUIPMENT
invites you to witness a
DEMONSTRATION
of these plows in action
Demo will take place
1 mile west of Chesterville
on Highway 43
Lunch Available 37-2c

TURKEY SUPPER
Friday, September 25
5:00 to 8:00 p.m.
Church-On-The-Hill
at
Alexandria Curling Club
Adults: $6 Children 12 & Under $3
Everyone Welcome
Ad sponsored by Shepherd Sports 38-1c

"Scotland's International Entertainers"
Tom & Jack
The
ALEXANDER BROTHERS
along with S.D.&G. Highland Dancers
in concert at
AULTSVILLE HALL THEATRE
ST. LAWRENCE COLLEGE SAINT-LAURENT
Cornwall, Ontario
FRIDAY, SEPT. 25, 1987 - 8 p.m.
Admission: $5 Sr. Citizens/Students: $7 Adults
Ticket Outlets:
Cameron's Furniture, Carl's Smoke Shop, Clansmen Gift Shop, Jack MacDonell Motor Sales, Squire Shop
Contact: Carole Libbey (613) 933-6312
Presented by: S.D.& G. Highland Dancing Association 37-2p

Births

KITCHEN — Rachel (nee Brunet) and John Paul are pleased to announce the arrival of their first child, a daughter Anna-Marie Evelyne, 7 lbs. 5 ozs., on Tuesday, September 8, 1987, at Hotel Dieu Hospital. Proud grandparents are Jack and Rae Kitchen of Martintown and Laurier and the late Anna Brunet of Lancaster.

Coming Events

GLENGARRY
JUNIOR FARMERS
4th Annual
Summer-Winter Sports Festival Dance
SATURDAY, SEPT. 26
Angus Gray Hall, Maxville
1 p.m. to 1 a.m.
Music by D.J.
Eveyone welcome 37-2c

Glengarry Old Time Fiddlers Association
presents its
ANNUAL
FALL DANCE
Saturday, October 3
at the Bonnie Glen
9 p.m.
L'ESCALE ORCHESTRA
Music of the 50's and 60's
Also Old Time Fiddlers
Admission $6 per person
Lunch Included 37-3c

WEDDING RECEPTION
in honor of
NATHALIE
daughter of
Mr. and Mrs. Raymond Poissant
and
KARL
son of
Mr. and Mrs. Johann Mader
on
FRIDAY, SEPT. 25
Lancaster Parish Hall
Music by D.J.
Lunch served
Everyone welcome 38-1p

WEDDING RECEPTION
in honor of
HELENE
daughter of
René & Jeannette Vaillancourt
and
YVON (RHUME)
son of
Rhéal & Noëlla Dupuis
FRIDAY, SEPTEMBER 25
in Alexandria
Music by Station to Station
Everyone welcome Lunch served
For more information
Tel. 525-1931 or 525-2735 38-1p

APPLE FESTIVAL
SATURDAY, SEPT. 26
Sacred Heart Parish Hall, Alexandria
1:00 p.m. to 4 p.m.
Bake Sale, Crafts Exhibits and Sale, Cushion and Apple Pie Contests
Admission: $1.00 Door prize, apple dessert & coffee
For more information call 525-3728
Cercle des Fermières 38-1p

DEKALB
FACT PLOT DAYS
Monday, Sept. 28/87
On the farm of Lyle and Barbara Howes
2 miles North of Kirk Hill Corners
Starting at 1:30 p.m.
Complimentary Caps—Coffee—Doughnuts
Bilingual Reps to answer your questions
Sales Representative: Ian MacKay 38-1c

GLENGARRY CLUB OF OTTAWA
Is pleased to Present
GLENGARRY '87
NATIONAL ART CENTRE
Oct. 17, '87, 8:30 p.m.
CELTIC MUSIC AND DANCING
For Tickets or Information
Call Walter Stuart, 828-1313 38-2c

Births

LEFEBVRE — On Thursday, September 17, 1987, a miracle happened in Green Valley. Born at home to René and Paulette Lefebvre, a baby girl, 6 lbs. 14 ozs., sister for Marie-Paule and Lyne Renée. Grandparents are Mr. and Mrs. Priva Lortie and Mr. and Mrs. Wilfrid Lefebvre.

Coming Events

CHARLOTTENBURGH
RECREATION CENTRE
* * *
BINGO
Every Tuesday
8 p.m.
Jackpot $500
Everyone welcome
* * *
Good Hall Rental Dates Available
347-2411 38-1c

MARTINTOWN COMMUNITY CENTRE
* * *
BINGO
WEDNESDAY, SEPT. 30
Everyone welcome
* * *
Banquet hall available
for rental
Tel. 528-4369 38-1c

Alexandria Curling Club
OPEN HOUSE
SUNDAY, OCT. 25
Curling Clinic
Monday to Wednesday
Oct. 26 to 28
Opening Bonspiel
Friday and Saturday
Oct. 30 and 31
Regular curling commences
Monday, November 2
For more information
Tel. 874-2085 or 347-3714 37-3c

The Seaway Chapter
of R.N.A.O.
invites all registered nurses
to share an evening with
BARB FLETCHER
(Kingston, Chapter)
The wine and cheese will take place at
MR. POPPIN'S RESTAURANT
Monkland, Ontario
OCTOBER 1, 1987
at 7:00 p.m.
Topic for the evening will be
"POLITICAL ACTION —
A NURSING PERSPECTIVE"
Please plan to attend
For further information
call Jean Harpur 932-7033 38-1c

Births

BAXTER — Jim and Brenda joyfully announce the safe arrival of their second child, Brendan MacDonald, 9 lbs. 10 ozs., at the Ottawa General Hospital, on Tuesday, September 15, 1987. Brendan is a long-awaited brother for Graham and another cherished grandchild for Doug and Carol Baxter of Alexandria and Larry and Helen MacDonald of St. Raphael's. He is also a great grandson of Mrs. R. M. Baxter of Marlborough Nursing Home in Cornwall.

HANCHARUK — Brian and Jennifer (nee Franklin) welcomed the arrival of Keith Brian, 9 lbs. 6 ozs., in Sioux Lookout on Monday, September 14, 1987. Brother for Carla and grandson for Pat and Ben Hancharuk of Sioux Lookout and Velma Franklin of St. Elmo.

In Memoriam

LEGGETT — In cherished memory of our beloved little boy, Brian Keith, who died Sept. 26, 1983.
No one knows how much we miss you,
No one knows the bitter pain
We have suffered since we lost you
Life has never been the same.
In our hearts your memory lingers,
Thoughts of you are always near,
There is not a day dear Brian,
That we do not yearn for you.
—Forever remembered in our hearts and thoughts, your loving Mummy, Daddy, Christopher and Steven. 38-1p

Entertainment

CHEZ PAUL
Dalhousie, Que.
Rock'n Roll
Dance
EVERY FRIDAY NIGHT
Music by Jake at Work
9 p.m. - 1:30 a.m.

ST. EUGENE HOTEL
St. Eugene, Ontario
FRIDAY and SATURDAY
SEPTEMBER
CHAM
With Ian Seay
Country, Western & Pop
Everyone Welcome
38-1c

COMMERCIAL TAVERN & LOUNGE
presents
John's D.J.
Every Thursday
PLUS
ENTERTAINMENT
Friday & Saturday
SEPT. 24 & 26
Main St., Lancaster
38-1c

CHEZ PAUL
Dalhousie, Quebec
DANCE
SAT., OCT. 3
Music by
"DISCO FEVER"
9 p.m. to 1:30 a.m.
Everyone welcome
38-2p

In Memoriam

BUCKLER — In loving memory of a dear husband and father, Gilbert, who passed away on Sept. 23, 1983.
What would I give to clasp his hand,
His happy face to see,
To hear his voice and see his smile,
That meant so much to me.
—Always remembered by wife Mary and son Bill and family. 38-1p

Cards of Thanks

BERRY — The family of the late Annie Berry sincerely thank relatives, friends and neighbors for visits to the funeral home, mass cards and flowers. Special thanks to Dr. Nadeau, nurses and staff of Glengarry Memorial Hospital for the wonderful care and support during her long illness. Special thanks to Father Sylvester Theoret and Father Charles MacDonald; also the ladies who served lunch after the funeral at St. Anthony's. Special thanks also to the nursing home in Alexandria, Miss Marguerite Proulx, nurses and staff for the care our mother had. We will aways remember.
—The Berry family. 38-1p

McKAY — I would like to thank my friends and relatives for visits, cards, gifts and flowers while I was a patient at Glengarry Memorial Hospital. A special thank you to the doctors, nurses and staff for their excellent care.
—Marian McKay. 38-1p

ROBINSON — The family of the late Emile Robinson wish to express deepest and heartfelt thanks to all friends and relatives for their love and concern through his illness and at the time of his death. Sincere thanks for all sympathy and mass cards, floral arrangements, prayers and donations. Special appreciation and gratitude to all those who gave their utmost moral support in out time of need. Our thanks to Ron Munro for his caring arrangements, memorable thanks to Father Desrosiers, and to Father Soucy for his much appreciated trip. All will be truly loved and remembered for their wonderful acts of kindness.
—The Robinson family. 38-1p

RUTTENBERG — I would like to praise and thank Dr. Varma and emergency staff at Glengarry Memorial Hospital and also the staff at Cornwall Hotel Dieu Hospital, for such great care while I was a patient there. Special thanks to the nighttime operating room staff and Dr. MacLean. Also thank you to friends for the cards, visits and messages.
—Love, Sandra. 38-1p

HAMMILL — Catherine Hammill and the MacGillis family wish to express their sincere thanks to all neighbors, friends and relatives for visits to the funeral home, flowers, spiritual offerings and donations to the Heart and Stroke Foundation at the time of the passing of Patrick J. Hammill. Thanks also to the neighbors and friends who sent food. A very special thank you to Chris McDonell of Lancaster OPP, Dr. Varma, Ron and Dale Munro, Edwin Hay, Msgr. D. B. McDougald and Father R. Dumoulin. These acts of kindness will long be remembered.
—Catherine Hammill and the MacGillis family. 38-1c

Marine

dan's place
CORNWALL MARINE LTD.
(613) 347-2098

INVENTORY LIQUIDATION
JOHNSON MOTORS
at
Wholesale Prices
& Less
our service dept.
and marina
open 7 days a week
8 a.m. to 7 p.m.
South Lancaster
Ontario
347-2098 38-1c

Cards of Thanks

THE administration, residents and activity department of CNH (Community Nursing Home) wish to express most sincere thanks for the generosity and support towards our yard sale last Sept. 12. It was a huge success! We are also grateful to all those who donated various items to be sold. We couldn't have done it without you. 38-1p

CARRIERE — I would like to this opportunity to thank my family, friends and neighbors for visits, flowers, cards and gifts while I was a patient in Glengarry Memorial Hospital. Special thanks to Dr. Roman, Dr. Varma, nurses and staff for excellent care.
Rita Carriere. 38-1p

McLAUGHLIN — The family of the late Dorothy McLaughlin wishes to thank relatives, friends and neighbors for expressions of sympathy and many acts of kindness, for gifts of masses, flowers, food and prayers. Special thanks to Rev. Fathers George Maloney, Halle, and Arana; to Doctors Bateman and Baitz, and to nurses on second floor and in Intensive Care Unit of the Hotel Dieu; to the CWL of St. Francis de Sales, and to the Wilson Funeral Home.
—The family. 38-1p

Lost—Found

LOST: small, black male dog, Terrier-type, vicinity of Dominionville, 4th or 5th Conc. Kenyon Twp. Tel. 527-5319. 37-2p

Articles for Sale

2 Bic ski racks; one holds four pair, fits small car; one holds five pair, fits medium-sized car. Call Alan Cameron, 525-2626. 38-2p

KROEHLER hide-a-bed chair, provincial gold brocade rocker with maple finish. Tel. 525-3971 after 6 p.m. 38-2p

ROY washer and dryer, good condition, gold color. Tel. 874-2961. 38-1p

BUNK beds with good mattresses, wardrobe and dresser built in. 1978 Chev van with bed, fridge, sink. Best offer. Tel. 527-3270. 38-2p

INGLIS dishwasher (gold) excellent condition, 2-speed, 5 cycles, $250. Tel. 347-2079. 38-2p

BOX heater with fan, 220 volts. Tel. 524-2468. 38-2p

WOOSTOVE, Belanger, cream and green enamel finish, six lids, reservoir, good condition. Evenings, 527-3129. 38-1p

KENMORE Mark IV, 30-inch electric stove; Beatty pressure pump and tank. Both good condition. Pole lamp, like new. Tel. 525-2195. 38-1p

KITCHEN table, 5 chairs, bedroom set, electric stoves, washing machine, upholstered chair, upholstered rocker, school desks with chairs, wooden chairs, single beds, foot stool chair, small chairs, wrought iron tel. table, make-up bureau, cobbler sewing machine. Tel. 525-2649. 38-2p

DINING room set (maple) with corner hutch, console color TV (26") with remote, protable color TV (20"), wall unit (72"), twin bed, dressers, love seats, many more household items, 106 Conroy Cresc., Tel. 525-2816. 38-2p

CABINET stereo $150; living room matching sofa and chair, $100; Western saddle and pony saddle, both $50. Tel. 525-4260. 38-1p

PREFAB chimney for sale, 18 ft. long, complete. Tel. 525-4989. 38-2p

Misc. Sales

YARD sale, Sunday, Sept. 27, 10 to 4 p.m., Conc. 1, Kenyon, 4 miles west of Hwy. 34. Turn at trailer park. In case of rain — will be held inside. 38-1p

YARD sale, Saturday, September 26, 9 to 6, at the home of the late Mrs. Thelma Currier, 20 King St., Maxville, Ont. House for sale. 38-1p

Articles for Sale

NEW blue satin double set, includes comforter, bed skirt, pillow shams and two cushions. Fast sale $85. Tel. 525-2227 after 5 p.m. 38-2p

CRANE toilet, modern, powder blue, first class condition, $60. Tel. 347-3456. 38-1p

PICTURE window, 8'6"x7' with 4 sliding bottoms. Call after 5 p.m. Tel. 525-3275. 38-2p

FREEZER/fridge for sale, asking $200. Tel. 525-1166 after 5 p.m. 38-1p

CHAINSAW McCulloch 610 20" blade, new chain, owners manual. Tel. 525-4455. 38-2p

ACETYLENE torches with 30 ft. of hose cutter and welding tip $175; also small antique box stove, good condition, $65. Tel. 527-2886. 38-1p

DELUXE accoustic guitar with strap and carrying case, like new, asking $130; highland skirt with white blouse and black vest, size 10, $18; highland dance slippers, size 4, $10; tap shoes, size 3 and 6 1/2, $15 a pair. All very clean. Tel. 347-2392. 38-1p

COLONIAL Kroehler 3 cushion chesterfield with maple wood trim and matching swivel rocker, flower print. Evenings, Tel. 347-3115. 38-1p

Reconditioned & Used Vacuums for sale
All Makes and Models
We repair all makes of sewing machines and vacuums
Fast Service
Also Custom Framing
Call 525-4077
54 Main St., Alexandria

MAKE YOUR OWN BEER & WINE
Complete Kit
We Make
PHOTOCOPIES
WINEMAKERS CORNER INC.
Alexandria 525-4077
29-tf

WHITE PINE LUMBER
Rough and Dressed
Quality Pine
Solid Pine Doors,
Panelling and Mouldings
(non jointed)
Top quality kiln dried hardwood oak, birch, maple and cherry
Select cedar panelling and decking
Ken Alexander
525-3040
34-tf

SUPER GIGANTIC
YARD SALE
Will be held at
Alexandria Builders Supply
580 Main Street, South, Alexandria
SATURDAY, SEPT. 26/87
10:00 a.m. to 4:00 p.m.
Furniture, Household Appliances, Toys, Clothing, Building Materials and more.
DON'T MISS IT!!!
Rain Date—Sat., Oct. 3/87
38-1c

TOOL
YARD SALE
Sat. & Sun., Sept. 26 & 27
Gas Water Pump 2"; Electric Water Pump 1 1/2"; Concrete Breaker Electric (KANGO 950); Concrete Breaker Hydraulic 60 lb. Hammer; New and Used Gas Brush Cutters; New and Used Lawn Mowers; Jumping Jack; Electric Paint Roller; Benchsaw 9"; New 4×8 Mobile Sign; Commercial Water Hose 1 1/2"; Air compressors; Wheelbarrows; Homelite 3" water pump; Post Hole digger 3 point hitch; Belt Sander; 14 h.p. Ford tractor with accessories; Tillers 5 h.p. & 3 h.p. Trailer; 16' boat with 35 h.p. engine; Drills; 20'×30' Tarpaulins.
AND HUNDREDS MORE . . .
AT
ROBERT'S RENTAL SERVICE
Sales - Service - Rentals
325 Main St. 525-2807
Alexandria, Ont. 37-2c Robert Bedard, Prop.

Articles for Sale

CHRISTMAS is coming! Taking orders for homemade gingerbread houses, two sizes available. Please call 347-2320 to place orders. 38-2p

FIBERGLASS cap for sale for Datsun 1/2-ton truck, long box, asking $150. Tel. 874-2599. 38-2p

13 silo doors, approx. 45 part sheets 5/16 plywood and paneling and 20 2x3, all for $55. Tel. 347-2784. 38-2p

30" stove, white, clean and in excellent condition, price $250 firm. Tel. 525-2957. 38-2p

1979 travel trailer for sale, Trillium, 13 ft., sleeps 4, 3-way fridge, stove and propane heater, $3,500. After 4 p.m. Tel. 525-3412. 38-1p

KENMORE sewing machine with console, $200; small box stove $75. Tel. 525-2701. 38-2p

HIGH chair, change table, 3 in 1 carriage and walker. Tel. 525-1745 after 5 p.m. 38-1p

BRAND new stove, 30", automatic with smoked glass oven door and 17 cu. ft. fridge with freezer, both deluxe models by McClary, white finish, only $1,000 set. Call André or Lucille at 527-2362 or 527-3040 or Jacques at 764-5314. 37-2p

GOALIE skates, one pr. CCM Tacks, size 4; one pr. Microns, size 5, $50 each. Tel. 931-2391. 37-2p

FINDLAY Condor wood cookstove, in good condition, $350. Phone after 6 p.m., 527-3304. 37-2p

LOG beams, approximately 20' long, tandem trailer, 5-ton. Tel. 524-2468. 37-2p

STOVE fan for sale, Jenn-Air counter-top stove. Marcel Lanthier, Tel. 525-2646. 37-2c

20 log beams, approx. 15 ft. long for sale, $200 or best offer. Tel. 525-2840. 37-2c

TWO doors complete with handle and lock; also frame, good condition. Tel. 525-1813. 37-2p

20" sharp color TV with wooden swivel cabinet, $375; wall unit for 20" TV, $95; stereo stand, $90; all like new. Call after 5 p.m., 525-4694. 37-2p

NEW queen-size waterbed, 1 1/2 months old, 8 tubes, asking $550 or best offer. Tel. 347-7374. 37-2p

LIKE new, 2 loveseats, Queen Anne chair, corner round table. Tel. 525-1464 after 3:30. 37-2p

70 books, Grolier encyclopedia — complete, best offer; also 24' round pool, solar blanket, best offer. Tel. 525-3092. 37-2p

ADLER electric typewriter, model 210, like new, perfect condition, $150. Tel. 525-3648. 38-1p

GAS TANKS
For
Cars and light Trucks
Reconditioned with
Lifetime Warranty
Available now at
ASP
431 Main St., South
Alexandria
525-3620 38-3c

Real Estate

R. Vaillancourt
REAL ESTATE - IMMEUBLES
TEL. 613-525-3419 • ALEXANDRIA, ONT
R. Jeaurond 525-3202 E. Vaillancourt 525-3641 R. Vaillancourt 525-3419

MAKE US AN OFFER - 3-bedroom raised brick bungalow, *finished basement*, spacious lot with pool and mature trees. IMMEDIATE POSSESSION. M.L.S. Alexandria location close to arena.

GREEN VALLEY village *4-bedroom spacious* brick bungalow with finished basement and double car garage. Priced for IMMEDIATE SALE. M.L.S.

LOCHINVAR area *converted* 4-bedroom school house, 1 1/2 storey with *loft*, 2 baths, and much more. Located on .9 acre lot with mature pine trees. M.L.S.

GREEN VALLEY, just on the outskirts, 3-bedroom brick bungalow *(BRAND NEW)* 2 baths, spacious kitchen, livng room. READY TO MOVE IN. PRICED AT ONLY $79,900. *BARGAIN PRICE.*

ALEXANDRIA AREA, *executive* living in this 1 1/2-storey like new, 4-bedroom home, 2 baths, living room with impressive *fieldstone chimney, circular staircase, loft* and much more. All on 6 acre lot with *double* road frontage. M.L.S.

ALEXANDRIA town, south end location 3-bedroom brick bungalow in like new condition with completely finished basement including 2nd bath, laundry room & more. Double car garage. M.L.S.

VERY REASONBLE 3-bedroom bungalow in *quiet* Green Valley location amongst *trees* and *country atmosphere.* Priced at only $59,900. Hurry! M.L.S.

APPLE HILL area completely renovated 1 1/2 storey home 3 large bedrooms, 2 baths, spacious living room, dining room and kitchen with new cupboards. Located on 5.5 acres. *TRY YOUR OFFER.* M.L.S.

GREEN VALLEY outskirts, 3-bedroom *fieldstone bungalow* with spacious kitchen, living room, dining room, 4-pce. bath, *indoor pool* and spacious lot. *PRICED AT ONLY* $99,900. M.L.S.

GREEN VALLEY area, 2-bedroom spacious bungalow set on over 5.5 maple treed acres. *Ideal retirement* or *starter home.* PRICED BELOW $60,000. M.L.S.

PRICED FOR IMMEDIATE SALE

ALEXANDRIA area, AT ONLY $45,500.00 HOBBY FARMING on this 12 acre parcel of land with renovated home, with all conveniences. Well located to commute to Montreal. M.L.S.

LOOKING FOR A COUNTRY STORE

CLOSE TO ONTARIO-QUEBEC BORDER - has renovated living quarters with all conveniences, excellent display and store area, part leased out to POST CANADA, 649 lottery machine. Priced very reasonable for quick sale. EXCELLENT REVENUE. M.L.S. BE YOUR OWN BOSS.

CEDAR TREED BUILDING SITE

WE PRESENTLY HAVE ON HAND AN EXCELLENT VARIETY OF VACANT BUILDING LOTS LOCATED JUST OUT OF ALEXANDRIA A SHORT DISTANCE & READY TO BUILD ON. PRICED *MUCH, MUCH, MUCH LOWER* THAN TOWN LOTS.

EXECUTIVE HOBBY FARMING

ALEXANDRIA area, over 80 rolling areas, good maple bush, *pond,* sheds, barn, renovated *(must be seen to be appreciated)* 2-storey, 3-bedroom home with *dream kitchen* (oak cupboards, many extras) *formal dining room,* living room, *2 baths,* and much more. *OWNER RELOCATING.* MAKE US AN OFFER. M.L.S.

LOOKING FOR A SPACIOUS BUILDING SITE

ONLY *5 MILES* FROM *TOWN, SOUTHERN EXPOSURE* ON THIS 56 ROLLING *CEDAR TREED ACRES* WITH *DELISLE RIVER,* TELEPHONE AND ELECTRICITY. *BELIEVE IT OR NOT,* ONLY $25,900. M.L.S.

Articles for Sale

HOUSE kits. All the building materials for a house 26x42, 3 bedrooms, kitchen, bath, dining and living room, 2x6 framing, 6" wool, all the exterior vinyl siding, windows and doors, etc., also for as low as $12,400. Other kits available. D. N. Racine Inc., Athelstan, P.Q., J0S 1A0, Tel. 514-264-5533 or 5370.3-tf

PLYWOOD super specials, 4'x8' spruce, 3/8" $11.99, 1/2" $15.60, 5/8", $18.50; 5/8" tongue and groove $19.85, 3/4" $23.20; aspenite 7/16" aspenite $6.95; white vinyl patio doors 5', $545. Tel. 764-2876. 23-tf

CONN organ, filled with very entertaining features, easy to learn and play, $1,100. Tel. 347-2530. 34-tf

QUONSET buildings: quonset and straighwall buildings, any size, grain storage, implement, livestock, industrial all steel buildings. Tel. 613-931-1514 or 613-933-4291. 29-13p

SCHOOL sale at Comptoir Populaire furniture, bicycles, box stove, baby's necessities, fridge, clothing, fabric, skates, footwear, skis, bedspreads, handmade knitwear, new and used items, at 100 St. James St., Alexandria. Tel. 525-3445. 34-6p

SHED for storage, 8'x8' wood or siding, other sizes available. Tel. 525-2393. 35-4c

FISHER fireplace insert, deluxe with decorated stainless steel frame, $750; also stainless steel fireplace screen, $100. Tel. 347-2652. 36-4p

BOAT trailer, 750 lbs. capacity. Call Gilles or Jean at C.T.C. Tel. 525-3454. 37-2c

CHESTERFIELD chair, tall corner hutch, glass top coffee table, color TV, portable washer-dryer, vacuum cleaner, many more household items. Tel. 527-3383 after 5:30. 37-3p

Real Estate

BUILDING lot for sale: 2.5 acres of maple trees, south-west of Green Valley, $12,000. Call after 6 p.m., 525-3803. 37-3p

CENTURY stone-frame home in historic Williamstown, immediate possession. Open house, Sunday, Sept. 27, 1987. Call Tom Magee, 613-938-6475 Century 21, Alguire and Brownell Real Estate, 904 Tollgate Rd., Cornwall, Ont. 38-1c

Are You Serious About Selling in '87?
GREAT — So am I

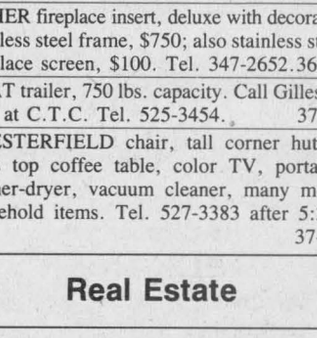

RENE JEAUROND
Sales Representative
Tel. (613) 525-3202
Pager: 525-1105
R. Vaillancourt
REAL ESTATE - IMMEUBLES
TEL 613-525-3419 • ALEXANDRIA, ONT

CLASSIFIED

Only $3.10
(20 words)
2nd week 50¢ less
RATES

General Classified—$3.10 for 20 words, plus .10 for each additional word.

Births, Found, Weddings, Engagements, Graduations, Anniversaries (25th, 50th and over) will be accepted free, with picture.

Classified Display—$4.70 per column inch. We reserve the right to place all advertising under the appropriate classifications.

Box Numbers—$5.00 per week (includes Box), c/o The Glengarry News, Box 10, Alexandria, Ontario K0C 1A0.

Deadline for advertising: Monday, 3 p.m.

ALL ADS MUST BE PAID FOR IN ADVANCE

Real Estate

Real Estate

D. A. MacMillan and
Sterling Stewart, AACI, MAI
are pleased to announce
the formation of a company known as

MACMILLAN AND STEWART APPRAISALS LTD.

to provide
Real Estate Appraisal Service
and
Valuation Advice
in
Alexandria, Cornwall and Surrounding Area
from their offices at

195 Main St., South
Alexandria
525-3039

136 Second St. East
Cornwall
933-6524

Apartments

2 bedroom apartments, equipped. Units available with waterfront view, rent-free bonus for May 1st/87 or June 1st/87 occupancy. Barnes Property Ltd., Tel. 1-283-8241.16-tf

ONE and 2-bedroom apartments, St. Margaret's Apts., 88 St. Paul St., Alexandria. Please call 525-3668. 30-tf

Real Estate

COUNTRY property: 3 acres, 200' frontage, nicely treed, just off paved road, 3 miles west of Alexandria. Call 525-3177 evenings.38-3p

Private Sale
Bungalow with 3 large bedrooms
Finished Rec Room
Priced in the $60's
Tel. 525-4213
38-2p

Apartments

1-bedroom apartment for rent on Hwy. 43, comes with fridge and stove, $250 per month. Tel. 525-4747. 37-2p

AVAILABLE Oct. 1st, 3-bedroom apartment, first floor at 279 Chisholm St., includes heating, parking, garbage removal, TV outlet, $395 monthly, plus utilities. No pets. One child accepted. Tel. 525-2845 after 5 p.m. 38-2p

2-bedroom new apartment for rent, all utilities included in North Lancaster. Tel. 347-7465. Available Oct. 1st. 38-4p

LARGE 1-bedroom apartment, Lochiel St., available immediately, $300 per month, utilities not included. Tel. 525-1330. 38-tf

LARGE 2-bedroom upstairs apartment, 200 Main St., available Oct. 1/87, $325 per month, utilities not included. Tel. 525-1330. 38-tf

2-bedroom upstairs apartment furnished with stove, fridge, dishwasher, washer and dryer, available Nov. 1st. Tel. 525-2296, Marielle Hamelin (Salon Unisex). 38-2p

Real Estate

Apartments

TWO-bedroom apartment available immediately, no pets allowed, in Glen Norman area. Tel. 525-2522. 36-4p

GREEN Valley, 2-bedroom apartment, utilities included, for Oct. 1, $370 month; Alexandria, 3-bedroom apartment, utilities not included, $310 month. Call 347-2215. 36-tf

2-bedroom apartment, available Oct. 1st, 3 miles west of Alexandria, Marcoux Rd. Tel. 525-3966. 37-2p

AVAILABLE immediately 1-bedroom and 3-bedroom apartment, $300 and $400. Tel. 525-3882. 37-tf

For Sale or To Let

3-bedroom, 2-storey house for rent in Williamstown. References required. Tel. 347-3215. 37-3c

FARM house for rent, 4 bedrooms, Lancaster area, garden available. Available immediately. Tel. 347-3601. 37-2p

Real Estate

For Sale or To Let

3-bedroom house to rent, $300 monthly, 2 1/2 miles west of Lancaster on Williamstown Rd., available Oct. 1. Tel. 347-2675. 37-2p

NEW apt. size house for 1 to 2 near Monkland. Call Pat, Tel. 527-2877. 37-2c

LANCASTER — new construction over 1300.00 sq. feet 3 bedrooms, 2 bathrooms, fireplace, double garage, large lot, price $155,000.00 also 12 yrs. old brick bungalow featuring large lot 206'x108', 3 bedrooms, large living room, double garage, river view, price $155,900.00 Century 21 Shield Realty Incorporated Sales representative Ginette Campbell Tel. 933-9876 business 932-1609 residence. 37-2c

2-bedroom house for rent on Main St. North in Alexandria. Reference required. No pets. Tel. 525-3956. 37-2p

HOUSE for rent, Nov. 1 to May 1st. Completely furnished. Owner away for winter months. Rent to cover heat and electricity only. Tel. 525-2233. 38-1p

Real Estate

FOR SALE
177 Dominion Street, N.
Newly paved street in
quiet neighborhood



Asking $79,900

Mortgage available. Make us an offer.

Hope Holdings (Alexandria) Inc.
Tel. 525-1330, days or 525-2462, evenings
37-tf

M. JEAN
CAMERON
REAL ESTATE LTD. REALTOR

We now have a new office in Lancaster, Ont.

There are three sales people in this office with 40 years combined experience in listing and selling properties in Glengarry county waiting to serve you.

Should you wish to buy or list please call us for good straightforward answers to any questions you may have on your real estate dealings. We know the area. We also have mortgage money available.

Please call our office.



WILLIAMSTOWN AREA, country living at its best in this 3-bedroom brick & aluminum home on hill top 3-acre plus lot. Home features, fireplace in living room, finished basement, patio deck and attached two car garage. For more information call Stan.

WILLIAMSTOWN AREA, building lot of 6 acres, many good homes in area.

ST. RAPHAELS WEST, 13 acres rolling high land, mature trees, many good building spots.

115 acres bush conc. 1 Charlottenburgh Township on Green Road. All reasonable offers acceptable call Bill.

COMMERCIAL

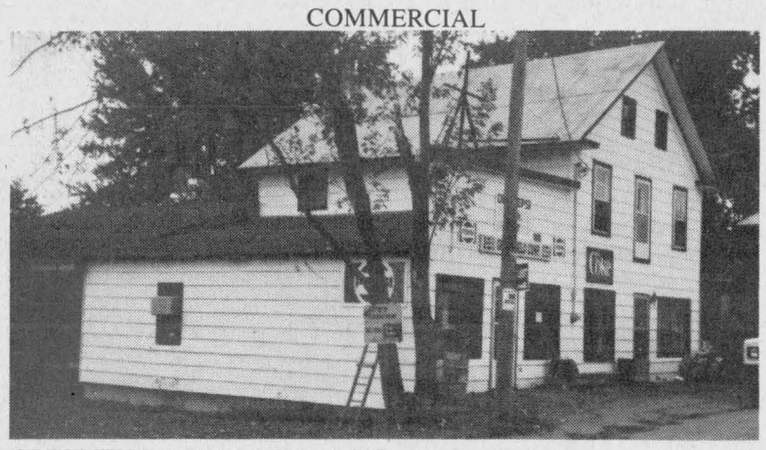

GREENFIELD VILLAGE: 1,200 sq. ft. confectionery store with 2-storey, 3-bedroom home attached, 200 amp. service, lot 70'×105'. $77,000. M.L.S. Call Bill at office or home.

COMMERCIAL SPACE FOR LEASE

ALEXANDRIA: New Shopping Plaza at corner of Lochiel and Main Street, 880 sq. ft.

LANCASTER: New Commercial Building in the planning stage. Owner will build to your needs.

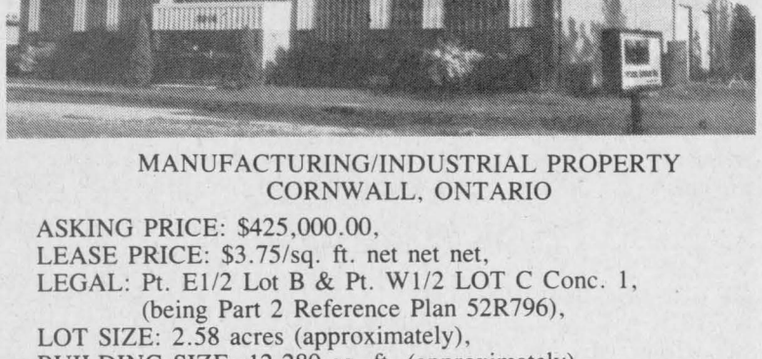

MANUFACTURING/INDUSTRIAL PROPERTY
CORNWALL, ONTARIO

ASKING PRICE: $425,000.00,
LEASE PRICE: $3.75/sq. ft. net net net,
LEGAL: Pt. E1/2 Lot B & Pt. W1/2 LOT C Conc. 1,
(being Part 2 Reference Plan 52R796),
LOT SIZE: 2.58 acres (approximately),
BUILDING SIZE: 12,280 sq. ft. (approximately),
ZONING: Manufacturing 40,
ASSESSMENT: $45,982,
TAXES: $15,439/1986

OFFICE 347-2215

Stan MacIntosh	Bill Wereley	Andy Menard
Williamstown	- Alexandria -	South Lancaster
347-2813	525-2052	347-2522

Independent member of
the Canada Trust Franchise

SAUVE REAL ESTATE LTD.

Real Estate Broker *In Glengarry Since 1962* **39 Main St. North (613) 525-2940**

10 Salespeople to serve you



Maurice Sauvé
Real Estate Broker
Res. 931-2953
Bus. 525-2940

LAKE ST. FRANCIS: Beautiful home with a wonderful view. Live by the water year-round and commute to your work. M.L.S.

WOODED 25 ACRES: Build your new home in a wonderful setting, just 6 miles from Alexandria in Lochiel Twp., only $20,000. M.L.S.

LOCHIEL HOME: Only 5 miles from Alexandria, very spacious bungalow, full basement. Call today to view. M.L.S.

MOOSE: Real moose will go by your door, nature property near Vankleek Hill, very nice bungalow, insulated garage, professionally landscaped, 43 acres mostly forest, must be seen.

BEGINNER HOME: $20,800, former school, used now as a residence but all in one room, located north of Maxville. Start with this home and work up to a better one later. M.L.S.

DAIRY FARM: Profitable family set up, perfect blend of land, buildings, cattle and machinery. Just over the $500,000. M.L.S.

LAKEFRONT, ALEXANDRIA: This home has 3 bedrooms and a lot of comfort, a fantastic view over the lake, mature trees and close to all the stores. If you love the lake, here is your chance. And only $56,800. M.L.S.

RURAL NATURE HOME: Only minutes from Alexandria, spacious bungalow, evergreen plantation, 68 acres, only $89,800. M.L.S.

CROP LAND, LANCASTER: Fertile 198 acres in 4th Concession of Lancaster, 145 acres under-tiled, good for farm enlargement. M.L.S.

FIRST OF KENYON LAND: 20 acres mostly cedars, back on Beaudette River, $20,000. M.L.S.

LAND

Just five minutes from Alexandria, beautiful building spot. Lots of trees and cleared land, 35 acres more or less. Make us an offer this week. M.L.S. Call Thérèse Ménard, 525-2943.



Thérèse Ménard
525-2943



BEAUTIFUL SET UP: Home is very modernly decorated. Over 2,000 sq. ft. of living area. Come and see for yourself. Call Thérèse Ménard, 525-2943.

JUST LISTED in Alexandria. Brand new 3-bedroom split level located on Hope St. Call anytime for showing and you'll be able to choose your own carpeting and fixtures.

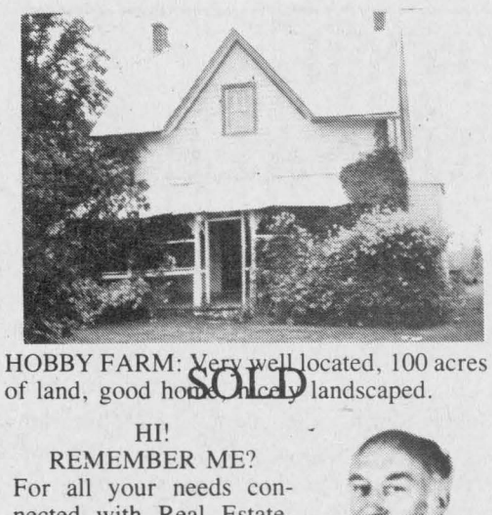

HOBBY FARM: Very well located, 100 acres of land, good home, nicely landscaped. SOLD

HI!
REMEMBER ME?
For all your needs connected with Real Estate, call your friendly neighborhood Real Estate Man, Ernie Sauer, 525-2413 or 525-2940.



525-2940 or 525-2413
Are the #'s to call

FREE HAMMER!!
Buy now, build later. Ideal building site, treed 6 acres with stream winding through, on paved road. Price $17,500. Call now 874-2621 or 525-2940 and ask for André.

André Brunet
874-2621



GOOD COUNTRY HOME, built in 1984, on 17 acres with 2 acres spring-fed pond, very secluded with mature trees. One mile from Highway 34, east of Green Valley. Priced at $149,000.



Germain Glaude
525-1536

EAST BOUNDARY, Alexandria, reduced to $32,000, low taxes because of its location in Lochiel Township. Fair size, 3-bedroom bungalow.

JUST NORTH of Loch Garry, high building lot 300'x 200', all treed, $13,500.

I HAVE complete dairy farms of different sizes and prices.

LOG HOME on 4 acres, 5 miles east of Alexandria, can be repaired $12,500.

HIGH BUILDING SITE: 48 acres, drilled well, septic tank, new hydro on the pole, small barn, near Quebec border, Conc. 8, Lancaster east, $38,000.

I HAVE different, good properties under $100,000, built recently with 3 to 5 acres land, very well landscaped. Phone for appointment to discuss the listings.

Germain Glaude, home 525-1536.

4 ACRES high building lot, Delisle River borders on 2 sides, beautiful trees, well located from Highway 43 on Dornie Road.

4,000 SQUARE FEET commercial property, very well built, on 2 acres commercial land. Local area. Priced to sell. By appointment.

10 MINUTES FROM CORNWALL





Diane Chrétien
347-3726

Want to enjoy living in the country and yet be close to the main highway? Have a look at this 4-bedroom home, barn, 8 acres of land with the Raisin River flowing through the property. Priced at $99,900. M.L.S.

REDUCED



Three-bedroom home, large dining area all remodelled, property is serviced with water and sewer, large lot 115'x 135' possibility of a severence for extra lot. Don't miss out on this one. Call now for more information.



CURRY HILL AREA: 210' waterfront on Lake St. Francis, 3 1/2 acres, 2-storey well-kept home, 4-bedroom cottage, furniture all included, row boats and many more extras.

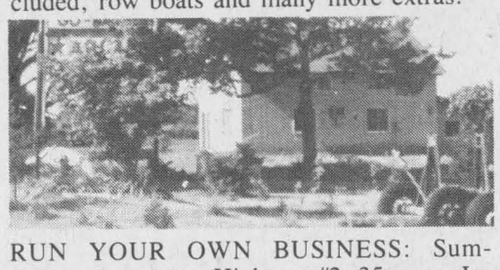

RUN YOUR OWN BUSINESS: Summerstown area, on Highway #2, 35 acres. Included: New home, 4-unit apartment building, go-kart business with a 1/3 mile track. Zoning is commercial, lots of potential. Call Diane now for more info.

28 ACRES OF LAND for sale: Curry Hill area, on Service Rd. Lots of potential.

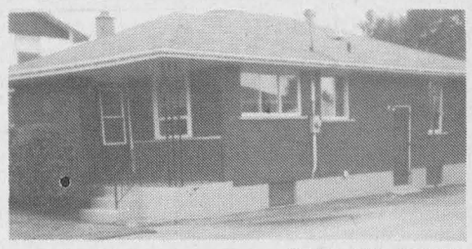

IDEAL, QUIET RESIDENTIAL STREET in Alexandria. Three-bedroom bungalow, all new windows. Nice lot, beautifully landscaped. Basement set up for apartment with separate entrance. Priced to sell at $79,900. Call Margaret Mosher today at 525-2940 office or 525-2453 res.



Margaret Mosher
525-2453



COMFORTABLE 3-bedroom home on more than 90 acres of good farm land, 47.5 acres tile drained, 10 acres softwood, 20 acres hardwood bush, balance pasture. Located 2 miles west of Lancaster, $94,500. M.L.S. For more information call Margaret Mosher at 525-2940 office or 525-2453 res.

WOODED LOTS: Perfect for building your dream house on. Serene country atmospher yet close to village for shopping. Priced at $11,500 and $13,500. M.L.S. For information call Margaret Mosher at 525-2940 office or 525-2453 res.



EXCELLENT HOME: Fully renovated and fully furnished, patio doors in dining room, large garage, heated workshop, 11 acres of tile drained land. Beautifully landscaped with Colorado spruce, apple and plum trees. Located on Highway #2, east of Curry Hill exit, one mile from the Quebec border.

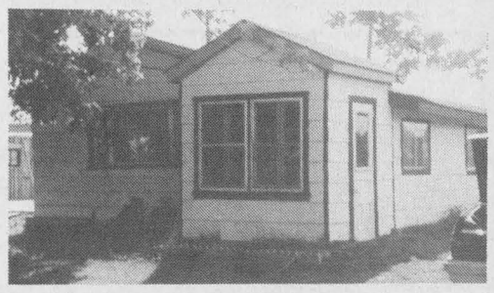

ON HIGHWAY #2: 1/4 mile west of Tree Haven. Three bedrooms, lot size 50'x304', double boat house, access to the St. Lawrence River. Priced at $34,500. M.L.S. Call Diane for more info. Office 525-2940, home 347-3726.

BUILDING LOT
Located Johnson Road, 3.21 acres, good location, priced to sell, $13,500. Please call Liette Ricard at 347-2793.



Liette Ricard
347-2793

ALEXANDRIA
Perfect family home, 3 bedrooms for only $56,800 on Gernish St. For more information call Liette Ricard at 347-2793.

I AM IN NEED OF LISTINGS for properties and lots. Give me a call, 347-2793.

13.94 ACRES
on Summerstown Side Rd., nice rolling land, good for building with possibility of severing corner lot, $25,000. M.L.S.



Trevor Leroux
347-3373

2 LOTS: Just west of Raisin River campground, one 3-acre parcel, one 5-acre parcel, $12,500 a piece.

TWO HIGH INCOME, high return businesses, call if interested. Trevor Leroux, 347-3373, 347-3884.

For Sale or To Let

HOUSE for sale, 6 apartments plus garage/lot, 85'x100', or rent. Private sale. Good price. Tel. 933-7552. 37-2p

GLEN Robertson, 3-bedroom house for sale or rent, $325 monthly. Tel. 525-3969.37-2p

Real Estate

ROYAL LEPAGE

Real Estate Services Ltd. Realtor

9th Road West, Green Valley, Ontario K0C 1L0

1-613-525-4163

Robert Poirier	Charlie Tobin	Doug Arkinstall	Sylvia Norman
Green Valley	Long Sault	Dunvegan	Alexandria
525-4163	534-2029	527-5435	525-2032

STARTER HOME: For less than your present rent. 2 or 3-bedroom home, fully re-insulated, new roof & siding, on 140'×315' country lot. $28,000.00. Call Sylvia 525-2032. M.L.S.

LOG HOUSE: sound structure, recent new roof, waiting to be restored, on 120 acre lot, near Quebec border. $70,000.00 EXCL.

TO SETTLE ESTATE: Make us an offer. 1 1/2-storey home, 2 bedrooms, 3-pce. bathroom. Asking only $29,000.00. Call Doug at 527-5435. M.L.S.

NEED BOAT STORAGE: See this one on Westley's Creek. 12'×24' good boathouse, small finished cottage on beautiful treed lot. M.L.S.

HANDYMAN SPECIAL: Sound 2-storey brick home, has original wide wood trim. Village of Moose Creek. Make this your winter project. M.L.S.

—Building Lots—Buy now for next spring

Dunvegan Village	109'×149'	$6,500
Glen Nevis	100'×150'	$7,500
Dalkeith Road	136'×160'	$9,500
Glen Roy	253'×603'	$11,500
Westley's Point	71'×100'	$12,500
Glen Roy on River	21 acres	$19,500
St. Isidore de Prescott	48 acres	$24,750
Apple Hill	50 acres	$25,000
Dunvegan Road	50 acres	$32,000
East Alexandria 1 km	147 acres	$90,000

For Sale or To Let

FOR rent: 3-bedroom home, $495 month; 1-bedroom apartment with fridge and stove, $275 month; office space $600 month. Tel. 525-1642. 38-2c

3-bedroom house for rent, with garage, on Victoria St., Alexandria. Tel. 525-4099. 38-1c

Real Estate

R. Vander Haeghe

VANDER HAEGHE

REAL ESTATE & MORTGAGE BROKER

181 Main St., North **Tel. 525-1642**

—Serving You Since 1969—

ALEXANDRIA

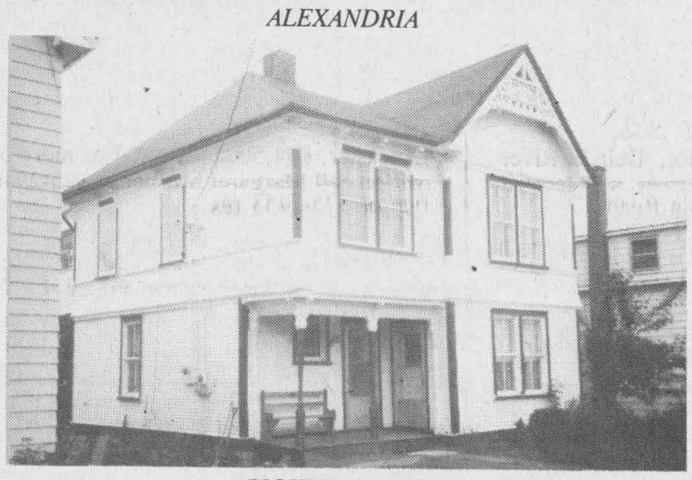

(NOW REDUCED)

DUPLEX fronting on **Main Street - has a beautiful view of the Town Lake** - composed of a bachelor apartment and a 3-bedroom apartment reduced to $54,500.

ALEXANDRIA AREA



IT'S BETTER THAN YOU THINK!!!

This bungalow has a brick exterior, finished basement, paved driveway, an attached 2 car garage - separate workshop and more. Priced in the seventies.

ALEXANDRIA AREA

INCOME PROPERTY with a potential rent of $775 per month. Priced at only $57,500.

ALEXANDRIA AREA

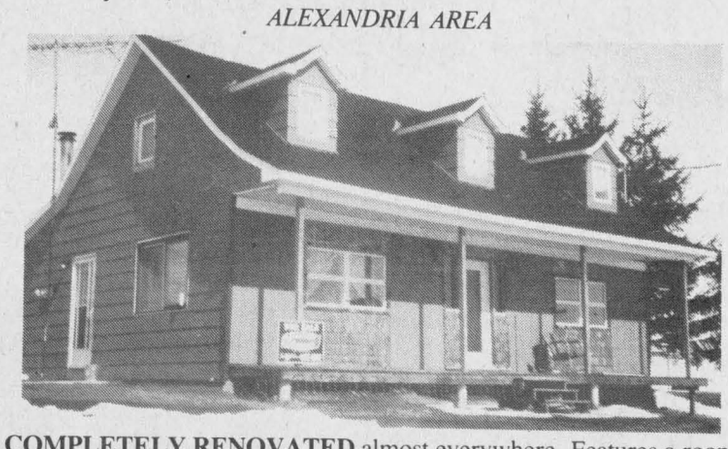

COMPLETELY RENOVATED almost everywhere. Features a roomy well constructed 3-bedroom, 1 1/2-storey home in good condition. Only $52,900.

ALEXANDRIA AREA

LOW PRICE, HIGH ROLLING LAND, 56 acres in size, plus a sound implement shed, are a good combination for this beautiful parcel of land. Priced at only $24,900.

ALEXANDRIA AREA

SOUND, SQUARE, and in good condition with full deep concrete basement. Central heating and 3 bedrooms. $34,500.

ALEXANDRIA AREA

HOTEL BUSINESS with living quarters and equipment. $119,500.

LAKE ST. FRANCIS

LOT 50×100 feet with a right-of-way to Lake. $8,400.

WE HAVE BUYERS FOR

ALEXANDRIA 3-bedroom bungalow, $70,000 range - 3-bedroom bungalow with basement apartment. $72,000 range - bungalow $80,000 range - triplex $75,000 range. **ALEXANDRIA AREA** country lot under $20,000 - country homes in $40,000 - $55,000 and $75,000 range. **HOBBY FARM** Alexandria, Cornwall Area $65,000 range. Glengarry up to 100 acres with charming brick home priced up to $125,000.

For Sale or To Let

MOBILE home for sale, 1977 Casa Loma, 3-bedroom, new carpeting and patio doors, hydro pole also included. Must be moved. Tel. 1-527-3111. 38-1p

Personal

THANK you for favors received in answer to prayers to the Sacred Heart of Jesus. Y.P.37-2p

THANKS to St. Jude and St. Anthony for favors received. Publication promised. R.C. 38-1p

THANKS to Sacred Heart for favors obtained. J.L. 38-1p

Real Estate

RE/MAX Cornwall Realty Inc. 108-2nd St., W. 938-8100

"SHOW A SIGN OF SUCCESS"



NEW CONSTRUCTION

Only 2 miles out of Alexandria you will find this 1,400 sq. ft., 3-bedroom bungalow on a hill top setting. For further information call Cathy at 525-3047. M.L.S.



Newly constructed

3-bedroom bungalow located 1 mile out of Alexandria, on paved road, has sunken living room, dining room with patio doors to deck & large back yard. Priced to sell at $79,900.00. For further information call Cathy at 525-3047. M.L.S.

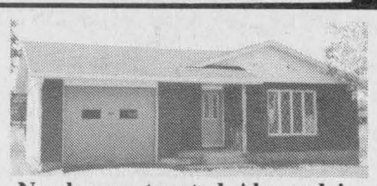

Newly constructed Alexandria

3-bedroom bungalow in good area of Alexandria, has large bedrooms, a large living room, plus bathroom has connections for your washer & dryer. For appointment call Cathy today. M.L.S.



Cathy Claude
Sales Rep.
Res: 525-3047

Pets for sale



DOG Training Classes

Group lessons to be held at VCI Vankleek Hill, Ont. Register Now! Classes Starting Sunday, Sept. 27, 10:30 a.m.

LEIN KENNELS
678-2553

Pets for sale

RABBITS for sale, $5 each. Tel. 525-3584. 37-2p

GERMAN Shepherd pups, non-registered, looking for good home, $150. Tel. 1-514-269-2871. 37-3p

FREE to give away mixed Lab-Shepherd pups. Tel. 525-4864. 37-3c

Real Estate

M. JEAN CAMERON
REAL ESTATE LTD. REALTOR



Distinctively Different
CONCESSION 4, ROXBOROUGH TWP.

Sitting on a well groomed 1.8 acre site, this 1170 sq. ft. home radiates the charming uniqueness fo our ''Gingerbread'' special which features a combined dining/living area (13'×24'9'') flooded by the natural light of a southern exposure, the cheerful fire of fireplace bringing to life the rustic warmth of its pineboard finish, and a convenient 3 pc. bath as well as flexibility of a den/bedroom on the main floor. Efficient meal preparation guaranteed by step-saver kitchen complete with kitchen nook.

2nd storey houses a 3 pc. bath and 2 good size bedrooms (11'×14'4'', 14'9''×11'2''). Patio doors onto veranda off master bedroom affords you a scenic view and country fresh air. Convenient access to wood/utilities shed from partially finished full basement through enclosed walkway. Asking $76,500.

come see and then try to resist falling in love with this cutie. Call the Trust Action Line 938-3860 and ask for MARCEL DORE, sales rep. (property C-851)

38-2c

Independent member of the Canada Trust Franchise

Pets for sale

SIBERIAN Husky puppy, black and white male, 5 months, good for show or pet, CKC registered, $200. Tel. 1-538-2325. 38-3p

Rooms - Boarders

ROOM for rent, available now, kitchen privileges. Tel. 525-3997. 37-2p

Real Estate

MacMILLAN AND HOWES REAL ESTATE LTD.



Alexandria Office
195 Main St. South

Ewen McLeod 525-2479
Jo-Ann Trottier 525-2010
Howard Broten 525-4597
Hugh Allan McDonald 525-2844

525-3039

MLS MULTIPLE LISTING SERVICE

Cornwall Office
933-6524
D. A. MacMillan 931-1198
J. S. Stewart AACI, MAI
Amy Ward 347-2858
Denis Carr 932-7239
Carol Fortier 933-2080
Joe Gunn 938-2868
Lusia Jasiewicz 527-2044
Myrna High 347-2616



JUST LISTED: In Village of Maxville, 3-bedroom brick home with detached garage on 52'×209' lot. Priced to sell at $55,000. M.L.S. 7-49



THREE BEDROOM BUNGALOW, attached garage, approximately 2 miles west of Alexandria on Hwy. 43, $67,900. M.L.S. 7-82



MARTINTOWN VILLAGE: Commercial property with renovated century log home, store area, double greenhouse with equipment and remaining supplies, and second new one-bedroom auxiliary house. Check it out and be in business for the spring market. Just listed at $94,500. M.L.S. 7-65

WESTLEY'S POINT: Comfortable 2 bedroom bungalow with large living room and den which could become a third bedroom, situated on a nice lot bordered by the creek. Direct boating access to Lake St. Francis. Only $62,500. M.L.S.

MOOSE CREEK FARM: Large traditional 4-bedroom farm home, 1 1/2 baths, garage, large barn, grain drier and bins and 50 acres. Asking only $85,000. M.L.S. 7-13

6-ACRE BUILDING lot on a quiet country road. Only $10,900. M.L.S.

COUNTRY CAMP with 2 bedrooms and a big unfinished addition, situated on 36 treed acres with spring fed pond. Only $27,000. M.L.S. 7-76

INCOME PROPERTY: With income that more than carries itself. Vendor will help finance. Call for details. 7-45



2.7 ACRES, single-car detached garage, 3-bedroom bungalow with large eat-in kitchen. Priced to sell at $42,900. M.L.S. 7-20

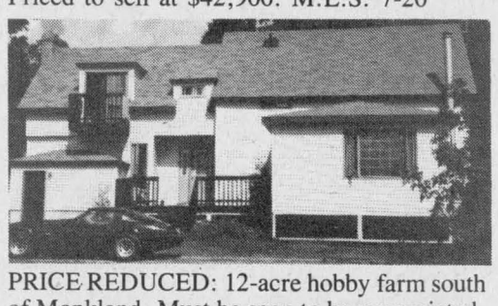

PRICE REDUCED: 12-acre hobby farm south of Monkland. Must be seen to be appreciated. Excl. 7-25

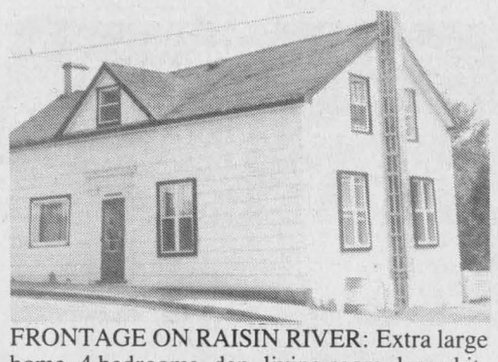

FRONTAGE ON RAISIN RIVER: Extra large home, 4 bedrooms, den, living room, large kitchen,. laundry room, office plus workshop and 2-bay garage. Only $59,900. M.L.S. 6-38

PERFECT STARTER HOME: This home is in mint condition, ready to move in, 2 bedrooms, 2 bathrooms on large lot. Priced to sell under 40 thousand. M.L.S. 7-45

WEEKEND GET AWAY! 2-room cottage with woodstove, single-car garage, drilled well, beautiful mature landscaping, 47 acres, minutes from Alexandria. M.L.S. 7-45

LOOKING FOR A DEAL? 9 acres with several trees. More than 600 ft. of road frontage. M.L.S. 6-27

DUPLEX, MAIN STREET LOCATION: Presently rented for $270 per month each side. Large lot and yard. Priced to sell. M.L.S. 7-74

IN THE TOWN OF ALEXANDRIA: Perfect starter home. Priced to sell, $49,500. M.L.S. 7-8

JUST LISTED on 2nd of Kenyon, beautiful building lot, south side of Forced Road, triangular in shape. M.L.S. 7-69

HOBBY FARM: South of Martintown, 110 acres, century 3-bedroom home with lots of original character, presently undergoing renovations, much of major work is finished. Yours to complete, $78,000. M.L.S. 7-26

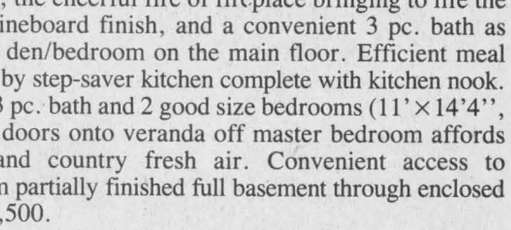

EXECUTIVE HOME on 4.1 acres close to Quebec border. Call now on this quality built stone home. Priced to sell $98,500. M.L.S. 7-53



THIS HOME HAS PRESENTLY BEEN RENOVATED and insulated, within walking distance to all commodities. Call for more details. M.L.S. 7-67



HOBBY FARM, Kenyon Township, approximately 46 acres with 1 1/2 -storey, 3-bedroom house, open barn, asking $65,000. M.L.S. 7-10

VILLAGE OF MAXVILLE: Handyman special, 1 1/2-storey, 3-bedroom, large treed lot, asking $35,000. M.L.S. 7-84

VILLAGE OF MAXVILLE, 1 1/2-storey, 3 bedroom on main floor, 2 upstairs, formal dining room, detached garage, large nicely landscaped lot. Asking $65,000. M.L.S. 7-31

BUILDING LOT on paved road north of Glen Robertson. Asking $9,000. M.L.S. 7-50

SOUTH FACING LOT of 2.3 acres with hydro available and culvert installed. Good quiet location south-west of Green Valley. M.L.S. 6-18

45 ACRES of rolling land covered with mostly mature maples, also bordered by river - attractive building sites. M.L.S. 6-7.

BUILDING LOT on Raisin River in Martintown over 1/2-acre of land. Worth a visit. Asking $19,900. M.L.S. 6-38

APPLE HILL AREA: 80 acres good farm land, nice home site, $25,000. M.L.S.

NORTH OF CORNWALL: 60 acres fronting on Campbell Road, $22,000. M.L.S. 7-30

Poultry-Livestock

10 Simmental cows for sale, young, fullblood and purebred, excellent breeding, a real foundation to your herd. Call Bill Murphy, Touch-O-Green Farms, 346-5479 after 9 p.m.37-2p

WANTED to buy: beef cattle, stockers, feeders, etc. Call 874-2589. 37-4p

TURKEYS, live or dressed, dressed would be government approved. Tel. 874-2751. 37-2p

Boarding Available for Horses
$140.00 per month
for box stall
Large Indoor Riding Arena
Jumping Ring & Dressage Ring
Lessons, Training, Trailering
Call 347-3245 or 347-3118
37-3p

Poultry-Livestock

ENGLISH and Western riding horses for sale. St. Eugene. Tel. 674-2946. 32-10p

HEREFORD bull, 1 1/2 years old to rent. MacDonell Farms, Tel. 525-2840. 36-tf

BOARDERS — Box stalls available 10x12, in door riding arena, quality feed and care. Reasonable rates. Alexandria, Glen Robertson area. Sound interesting? Call 874-2427. 36-3p

WANTED: heifers to board this winter. Excellent feed, care and facilities. Will A.I. if desired. Reasonable rates. For further information, call W. Meyer, 347-3690. 36-10p

WANTED
Grade & P.B. Holstein
1st Calf Heifers
Due Oct. 15 to Nov. 30
Tel. 1-346-2259
after 7 p.m.
38-2p

Poultry-Livestock

SERVICE-AGE Holstein bull from 3 Gen. V.G. Tel. 527-5426. 38-1p

3/4 Simmental bull for sale, born March 18, 1987. H. Carriere, 525-1797. 38-2p

ABERDEEN Angus beef cows with calves for sale. Start your own herd. Tel. 527-2852 evenings. 38-2p

2-year-old cross-bred beef bull, weighs about 1300 lbs. Tel. Manson Barton, 525-2972.38-2p

MUST sell: 2,000 layers at a reasonable price. Call 347-2224. 38-2p

REGISTERED polled Hereford bred cows. Tel. 1-613-678-3834. 37-2p

REGISTERED Holstein bull, born in Oct./86. Sired by "Starbuck." Alex or Geoffrey McNaughton, Tel. 347-2255. 37-2p

SHAVER pullets, 20 weeks old, for sale. Tel. 527-5473. 37-2p

MOSKOVI ducks and rabbits. Tel. 874-2871 Dalhousie Rd. 37-2p

NIP grade Holstein heifers for sale, one month to one year. Tel. 674-5652. 37-2p

Farm Produce

HONEY for sale, pure and natural clover honey, $1 per pound in your containers or we supply, at 1091 Pleasant Corners Road West, Vankleek Hill, Ontario. Monique and Lothar Pettkus, Tel. 1-613-678-2496. 30-tf

DAIRY and pig feed 16 per cent protein (approx.), $160 per metric tonne. Tel. G. Wells 931-1850. 32-7p

WANTED: good quality oats. For information call (514) 265-3848. If answering service leave name and number. 34-6p

CLEAN, clipped, dust free oats, suitable for ponies and horse. Tel. Bert Beaudette, 527-5485. 34-6p

GROUND feed, barley and oats, $6 per hundred, your bags; also baled straw, 75¢ a bale. Tel. Rene Valade, 347-2514. 37-2p

SEIFFERTS ORCHARD
Fresh Apples Daily
and
Natural Juice on Weekends
Tel. 874-2871
Between Glen Robertson
and Dalhousie
37-3p

APPLES FOR SALE
McIntosh, Lobo, Spartan.
Cortland, Russet, Empire
Fresh Apple Juice
Fritz Muller
Ste. Justine Orchard
3311 Range 4
Ste. Justine de Newton
1 km west of Rte. 325
514-764-3440
38-1p

Fresh Garden Produce
OPEN WEEKENDS
SAT. & SUNDAY
9 a.m. to 8 p.m.
Gerbig's
FARM MARKET
4 miles east of Lancaster
on old Hwy #2
Tel. 347-2707

FRESH CROP NATURAL **HONEY**
of clover and buckwheat comb honey also
MARCEL LEVAC
Green Valley, Brown House
East of Caution Light
Open year-round
613-347-3480 35-5c

Farm Produce

GROUND feed, oats, barley, wheat, shelled corn, mixed. For dairy, beef, goats, poultry, $6.50 per hundred. Your bags. Tel. George Crites, 527-5393. 35-5p

MIXED wood for sale, delivered $42 per cord; also clean chimneys. Tel. 874-2531. 35-8p

COMB honey and liquid honey. Open all year. George Coombes, 1/2-mile east of Pleasant Corner, Vankleek Hill. 37-4p

PUMPKINS for sale, 50¢ each. Tel. 874-2992. 38-2p

OATS or barley, cleaned or out of bin, hay and straw, delivery available. Moose Creek, Tel. 538-2320. 38-3p

700 bales of straw, 50¢ each, laying hens, $1 each, laying pullets, $4 each. Tel. 525-4260. 38-1p

35 round bales alfalfa, $12 each. Tel. 874-2621. 38-1c

FENCE posts and poles, cedar lumber dressed, 2x6, 1x6, and 4x4. Dalkeith area. Tel. 874-2722. 37-2p

Vehicles for Sale

GLENGARRY HONDA
A Place Where Customers Send Their Friends
Maxville, Ont.
527-2007

1985 HONDA ACCORD LX 4-dr., sedan, auto, AM/FM cassette, clean, only 74,000 km.
1985 HONDA ACCORD EXI 4-dr., sedan, auto., low mileage, clean, loaded with power sunroof and more. Excellent condition.
1984 HONDA CIVIC, 2-dr., hatchback, auto., low mileage
1983 HONDA CIVIC, 2-dr., hatchback, 4-speed, priced to move
1983 TOYOTA TERCEL WAGON, 4×4, 4-dr., 4-cyl., 5-speed
1983 FORD F-150 1/2-ton pick-up, 6-cyl., auto., AM/FM radio
1982 TOYOTA TERCEL, 2-dr., auto., 4-cyl.
1982 HONDA CIVIC, 2-dr., hatchback, auto, 4-cyl., top notch shape, very clean
1981 HONDA CIVIC WAGON, 4-dr., 5-speed
1981 HONDA CIVIC, 2-dr., 4-speed, 4-cyl. Priced to sell
1980 FORD LTD WAGON, 4-dr., auto., 8-cyl., PS & PB, radio, western car, no rust at all
1978 CHEV Suburban, 4-dr., auto., PS & PB, good shape.

GLENGARRY HONDA
Maxville, Ont.
527-2007

Farm Produce

800 bales of second cut alfalfa hay for sale, $1.50 per bale. Tel. 874-2952. 37-2p

"DOUBLE A" Treefarm, Tel. 525-3669, spruce, pine and maple trees, all sizes.37-8p

5,000 bales of hay, 1st and 2nd crop, Allan McCuaig, Tel. 347-2573. 37-2p

HONEY, miel, clover, wildflower and buckwheat, $1 per pound in your containers or we supply. Open all year round, at 1091 Pleasant Corners Rd. West, Vankleek Hill, Ont. Monique and Lothar Pettkus, Tel. 1-613-678-2496. 37-tf

MIXED hardwood for sale, 16 to 19 inches. Tel. 525-1028. 37-5p

BARLEY straw, 2,000 bales, 60¢ a bale. Tel. 538-2325. 38-3p

MIXED hardwood for sale, cut last year, $35 a cord. Tel. 525-1716 or 525-1914. 38-3p

STOVEWOOD, softwood $25, mixed hardwood $30, maple $38 per cord. May be delivered at extra cost. Tel. 525-4370.38-3p

Vehicles for Sale

1979 Ford Fairlane stationwagon, 4-door, automatic, good body, as is, $300. Tel. 525-4133 or 347-3308. 38-2p

1976 International dump truck, 10 wheeler, 14 1/2 yard box, in very good condition, $6,900. Tel. 514-764-3464. 38-3p

BARGAIN priced, 2-ton Dodge '68 truck with sturdy box, and almost-new, large sturdy wagon. Tel. 347-2253. 38-4p

1974 Chevrolet Blazer complete with 7-ft. Meyer power angling snowplow, $3,500. Phone Jim Graham, 525-1687 after 5:30 p.m. 38-2p

1971 Plymouth Swinger, as is, $500; GMC pickup for parts; 6-cyl. motor, standard transmission, new rocker panels, etc. Tel. 525-4260. 38-1p

TOYOTA
HIGHLAND Motor Sales
(Maxville) **Ltd.**
347-3950 or 527-2735

1986 ACADIAN, 4-dr., 4-speed, radio, only 18,000 km.
1986 TOYOTA CAMRY sedan, 4-dr., auto., PS & PB, AM/FM stereo cassette, like new
1986 TOYOTA CAMRY, 4-dr., liftback, 5-speed, 2-tone, AM/FM stereo cassette, mint condition
1985 OLDS CIERRA Brougham, 4-dr., loaded, air included
1985 TOYOTA TERCEL, 2-dr., auto., radio.
1984 TOYOTA CAMRY LE, 4-dr., liftback, 5-speed, loaded, mint, only 46,000 km.
1984 MERCURY LYNX, 2-dr., 5-speed, AM/FM radio, Priced to move.
1984 BUICK CENTURY, custom, 4-dr., auto., PS & PB, very clean car.
1984 MERCURY Grand Marquis, 4-dr., auto., well equipped
1984 TOYOTA Pick-up, 5-speed, diesel, long box
1983 DODGE CHARGER, 2-dr., liftback, 5-speed, AM/FM radio, PS & PB
1983 CHEVETTE, 2-dr., hat chback, 4-speed, 4-cyl., radio.
1983 DODGE OMNI, 4-dr., 4-cyl, 2-tone, good shape
1983 TOYOTA TERCEL SR-5, 2-dr., liftback, AM/FM, 5-speed, 4-cyl.
1983 BUICK CENTURY custom, 4-dr., auto., PS & PB, 2-tone, very good shape.
1983 CRESSIDA, 4-dr., sedan, low miles, mint condition
1982 MERCURY LYNX, 2-dr., auto., 4-cyl., radio.
1982 TOYOTA COROLA SR-5 COUPE, 2-tone, 5-speed, AM/FM **SOLD**
1982 MERCURY CAPRI, 2-dr., 4-cyl., AM/FM radio, good condition
1982 CHEV 1/2-TON PICK-UP, auto., very, very good condition
1982 MAZDA 626EX, 4-dr., 5-spd. AM/FM
1981 OLDS DELTA 98, loaded with air. Super condition
1981 TERCEL, 2-dr., 4-spd., fire engine red, AM/FM with cassette
1980 CHEV IMPALA, 4-dr., sedan, auto., PS & PB, radio. Good condition
1980 TOYOTA COROLLA SR-5, 4-cyl., 5-speed, power brakes, AM/FM radio, good condition **SOLD**

SPECIAL OF THE WEEK
1981 TOYOTA SUPRA
2-dr., auto., fully loaded, with air super shape only $5,995

DEMO SPECIALS
1987 TERCEL, 5-dr., liftback, AM/FM radio.
1987 TERCEL WAGON, SR5, 4×4, 4-dr., AM/FM cassette, PS, Power Sunroof, 5-speed
1987 CAMRY 4-dr., AM/FM radio, auto., PS & PB
1987 4-RUNNER, 5-speed, AM/FM cassette, PS & PB

Real Estate

Century 21
ALGUIRE & BROWNELL REAL ESTATE LTD.
904 TOLLGATE ROAD
933-5154

POWER TO MOVE

OPEN HOUSE
Sunday, Sept. 27
2-4 p.m.

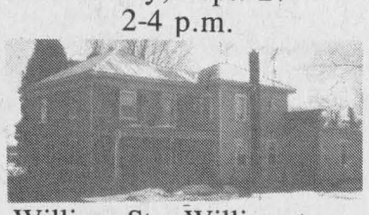

William St., Williamstown
CENTURY STONE HOME in village of Williamstown, 12 rooms to delight the discriminating buyer. Call Thomas Magee, 938-6475. #3146.



JUST WEST OF MOOSE CREEK: 3-bedroom home with room to roam. Priced at $47,500. #3271. M.L.S. Call Aurele Lamothe 534-2310.



APPLE HILL AREA: Large home set on an oversized lot. Try your offer. Priced at $68,500. M.L.S. #3320. Call Aurele Lamothe 534-2310.
BUILDING LOT 100×200 in Roxborough Gardens. Priced at $6,500. M.L.S. Call Aurele Lamothe 534-2310.

OPEN HOUSE
Sunday, Sept. 27
2 to 4 p.m.

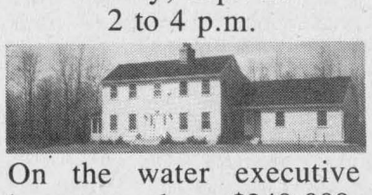

On the water executive home, very large $249,000. Hwy. #2, Tree Haven Drive.



(3346) Room to roam, 1325 sq. ft. Includes 3 good sized bedrooms with main floor family room. Maintenance free exterior. All for $71,900.00. M.L.S. Contact Iris Smardon



COUNTRY SETTING just minutes from Cornwall. This 3-bedroom brick bungalow must be seen to be appreciated, set on 2 acres of land with lots of trees. Call Aurele Lamothe 534-2310. 3316 M.L.S.

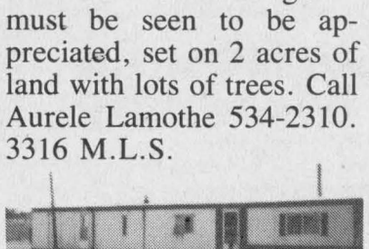

DON'T MISS THIS MOBILE: Set on one-acre of land with above ground, near Newington, #3273. M.L.S. Priced at $32,900. Call Aurele Lamothe, 534-2310.

Poultry-Livestock

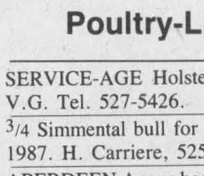

GUINDON ORCHARDS
Freshly Picked Apples
7 Days a Week
9 a.m. to 6 p.m.
Hwy. 34, Conc. 3
Charlottenburgh
Williamstown
South-West of Alexandria
347-7223 32-2p 34-10c

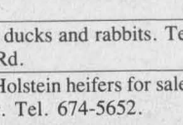

MARLIN ORCHARDS & GARDEN CENTRE
Freshly picked apples.
Fresh Cider
New Crop Honey
Homemade type
Jams - Jellies - Pickles
Weekdays: 10 a.m.- 6 p.m.
Sat. & Sun.: 9 a.m. - 5 p.m.
Hwy. #2, 1 km. west of Summerstown Rd.,
931-1213 30-tf

Bus. Opp.

SNOW REMOVAL BUSINESS
With approximately
60 customers
from
Grey's Creek to Pilon's Point
Machinery: 1980 Ford Tractor, model 6700 with cab, snow bucket and 8' McGee snow blower

SEAWAY VALLEY TACKLE SHOP CUSTOM LURES

Maurice *(Moose)* Rochon
Hwy. #2, Glen Walter
931-1184
37-2p

Real Estate

Century 21
CAYEN REALTY LTD.
67 Main East
Hawkesbury, Ont. K6l 1A1
632-0991
Each office is independently owned and operated



ORIGINAL CHARACTER plus many updates create comfortable home. Good commuting to Ottawa or Montreal. Four bedrooms, country kitchen, and more for only $59,900.00 M.L.S. 87-290. Call Anne MacDonald 525-2639 or 632-0991.



REVENUE PROPERTY in Dalkeith—one storefront, two apartments. Priced at $59,900.00 with attractive financing possibilities. M.L.S. 87-243. Anne MacDonald 525-2639 or 678-2818.



HOBBY FARM 50 acres - Spectacular custom-built Tudor home - master suite - separate dining - garage - fireplace - barn, plus much more. M.L.S. 87-208. Call Marie Lamoureux 678-2818 or 678-2493.



BORRIS RD. Country property only minutes from Hawkesbury and Vankleek Hill- 2+2 bedrooms - hardwood floors - main floor laundry - finished basement, on 1 acre M.L.S. 87-296. Call Marie Lamoureux 678-2818 or 678-2493.

ESTATE LOTS: Build your dream home near Glen Nevis in Lancaster township. Large acreages, reasonably priced. M.L.S. 87-245/297. Further information, call Anne MacDonald 525-2639 or 678-2818.

Roy's GARAGE (Green Valley) LTD.
PONTIAC BUICK Cadillac GMC Trucks
GREEN VALLEY, ONT. 525-2300
(Cornwall Area) 347-7312

DRIVE THE BEST BUY

GET A SUPER DEAL
ON OUR
TOP-QUALITY USED CARS

'86 PONY, 4-dr., hatchback, 4-cyl., 5-speed	7-212A
'85 OLDS CUTLASS, 4-dr., V-6, auto., PS & PB	7-250A
'85 BUICK PARK AVENUE, 4-dr., V-6, fully loaded, low miles	7-455-A
'84 SKYLARK, T-type, 2-dr., V-6, auto., clean	7-518A
'83 J-2000 WAGON, PS & PB, A/C **SOLD**	8-005A
'83 FAIRMONT, 4-dr., 4-cyl., auto.,	6-011B
'83 DODGE 600, 4-dr., 4-cyl., 5-spd.,	6-376A
'83 CORDOBA, 2-dr., 6-cyl., auto.,	7-476A
'83 RELIANT, 4-dr., 4-cyl., auto., low mileage	7-475A
'83 SENTRA X/E, 2-dr., 4-cyl., 5-spd., sunroof	4-423B
'83 PARISIENNE WAGON, 4-dr., V-8, auto.,	6-579A
'83 CIERRA, 4-dr., V-6, auto., A/C	7-433A
'82 PHOENIX, 2-dr., 6-cyl.,	7-408A
'82 CADILLAC DEVILLE, 2-dr., V-8, auto., well equip.	6-529A
'82 FAIRMONT, 4-dr., 6-cyl., auto., A/C cheap	7-260A
'82 6000, 4-dr., 4-cyl., auto.,	7-356A
'82 PARISIENNE, 4-dr., V-8, auto., A/C	6-185B
'81 PONTIAC LEMANS, 2-dr., 6-cyl., auto., PS & PB	7-066A
'81 HONDA CIVIC, 2-dr., 4-cyl., 4-spd., new paint	5-757A

. . . and Many More To Choose From
Including "As Is" Specials
Come And See Our Selection Of Fine Trucks...

'85 GMC S15, ext. cab, V-6, auto.,	7-274A
'83 GMC pickup, 6-cyl., 4-speed, PS & PB	7-531A
'81 GMC 3/4 ton pickup, V-8, auto.,	5-025B

DRIVE THE BEST BUY
GOODWILL + USED CARS
YOUR GM DEALER'S SYMBOL OF INTEGRITY

Vehicles for Sale

1978 Oldsmobile Delta 88, all equipped. Tel. 525-3235 after 6 p.m. 37-2p

1987 Nissan Kingcab, 35,000 kms., 5-speed, blue with stripes, PB, step bumper, rear sliding window, deluxe cap; AM/FM stereo cassette, $9,500 or best offer. Tel. 347-7542. 37-3p

BEAUMONT SD 1968, 396 h.p., in good condition. Call after 6 p.m., 632-0397. 37-2p

GLENGARRY FORD - MERCURY ALEXANDRIA, ONT.

Hwy. 34, Alexandria
Where You The Customer Are Always No. 1
525-3760
12 or 24 month Warranty available

1986 LINCOLN TOWN CAR 4-dr., auto., 8-cyl., fully loaded, very affordable **SOLD**

1986 FORD T-Bird, 2-dr., 6-cyl., auto., PS & PB, AM/FM radio
1986 PONTIAC Acadian, 4-dr., auto, radio
1986 MERCURY Cougar, 2-dr., well equipped, very clean, 17,000 km
1985 TEMPO, 4-dr., 4-cyl., fully loaded. Terrific shape
1985 HYUNDAI Pony, 4-dr., 5-speed, AM/FM radio, low miles
1985 CHEV Caprice, 2-dr., auto, PS & PB, V-8, AM/FM, only 40,000 mi.
1984 BUICK Lesabre, 4-dr., auto., PS & PB, 8-cyl., loaded.
1984 MERCURY Topaz, 5-spd., 4-dr.
1984 TOYOTA Celica GT, AM/FM stereo cassette, 5-speed, real sharp car
1983 FORD CROWN VICTORIA, 2-dr., auto., PS & PB, only 58,000 km. Excellent car
1983 FORD T-BIRD, 2-dr., auto., PS & PB, AM/FM
1983 TOYOTA TERCEL, 2-dr., hatchback, 5-speed, radio.
1983 RENAULT 5 GT, 2-dr., 5-speed, radio
1982 MAZDA GLC, 3-dr., hatchback, manual, radio **SOLD**
1982 FORD LTD, 4-dr., auto., 8-cyl., PS & PB, low miles, clean car.
1982 MERCURY Marquis, 4-dr., auto, PS & PB, AM/FM only 61,000 km. **SOLD**
1982 FORD Escort, 2-dr., auto, radio
1981 BUICK REGAL, 2-dr., auto., 8-cyl., 2-tone, PS & PB
1981 OLDS OMEGA, 4-dr., auto., 4-cyl., 2-tone, PS & PB
1981 ESCORT, 2-dr., 4-speed, 4-cyl., AM/FM radio
1981 OLDS DELTA 88, 4-dr., auto., 8-cyl., PS & PB
1981 MERCURY Marquis, auto, PS & PB, AM/FM radio
1981 CHEV Malibu, 2-dr., auto., 8-cyl., clean car
1980 Mustang, 2-dr., auto., PS & PB, 4-cyl. Only 77,000 km
1980 ZEPHYR, 2-dr., 4-speed, radio, PS & PB
1980 OLDS DELTA 88, 4-dr., auto., PS & PB, fully loaded.
1980 FORD LTD, 4-dr., auto., PS & PB, radio
1980 OLDS Custom Cruiser Stationwagon, well equipped with air, less than 60,000 miles.
1980 MALIBU, 4-dr., auto., PS & PB
1978 CHEV Nova, as is **SOLD**
1977 BUICK Skylark, 2-dr., auto PS & PB **SOLD**

—TRUCKS—
1986 BRONCO II 5-speed, 4×4, AM/FM etc.
1981 FORD F-150 1/2 ton pick-up, auto., PS & PB
1980 GMC Jimmy, 4×2, auto, radio, PS & PB

GLENGARRY FORD - MERCURY ALEXANDRIA, ONT.

Vehicles for Sale

Riverview DODGE CHRYSLER
Used Car Savings on our ALEXANDRIA LOT

'86 DODGE ARIES, 2-dr., sedan, auto., PS & PB, radio, only 48,000 km
'86 PLYMOUTH Reliant Canada 'K', 4-dr., auto., PS & PB, air, AM/FM stereo system. Bal. of factory warranty (4 yrs.) Special financing. REDUCED TO CLEAR
'85 CHRYSLER LEBARON, 2-dr., auto., PS & PB, air, only 54,000 mi.
'84 MERCURY LYNX, 4-dr., 4-cyl., 4-spd., AM/FM radio, **SOLD**
'84 CHRYSLER DAYTONA, turbo, auto., PS & PB
'83 PLYMOUTH RELIANT 'K' car stationwagon, auto., PS & PB, AM/FM radio, roof rack, tinted glass, 76,000 km.
'83 DODGE PICK-UP, 4-speed, 6-cyl., radio **SOLD** 53,000 km
GREAT VALUE!

Riverview DODGE CHRYSLER LTD.
Main St., South
Alexandria, Ont.
525-4760 or 347-3723

CHEV-OLDS TITLEY ALEXANDRIA, ONT.

GREAT SAVINGS

1987 Chev Cavalier, 4-dr., auto., PS & PB, low miles.
1987 Chev Corsica, 4-dr., auto., V-6, PS & PB, only 7,000 km, AM/FM stereo radio
1987 Oldsmobile 98, 2-dr., loaded with moonroof, only 10,000 km
1986 Buick Lesabre Limited, 4-dr., loaded with air
1986 Chev Caprice Brougham, 4-dr., auto., PS & PB, loaded with air. Nice clean car
1985 Chevette, 4-dr., auto, only 26,000 km.
1985 Buick Regal Limited, 2-dr., loaded with air, only 56,000 km
1985 Mercury Grand Marquis, 4-dr., auto., power windows, PS & PB, AM/FM. Only 45,000 km. Clean car.
1983 Cavalier Wagon, 4-dr., auto, PS & PB **SOLD**
1983 Malibu Stationwagon, auto, air, AM/FM stereo, PS & PB **SOLD**
1982 Ford Crown Victoria, 2-dr., fully loaded, only 65,000 km
1982 OLDS Ciera Brougham, 4-dr., loaded, 2-tone, V-6
1981 Mercury Zephyr 4-dr., auto, PS & PB
1980 Buick Regal, 2-dr., auto., PS & PB
1980 Olds Cutlass Supreme Brougham, 4-dr., auto., V-8, PS & PB, loaded with air
1980 Ford Grenada, 4-dr., 6-cyl., auto., PS & PB, only 84,000 km
1980 Chev Malibu Classic, 4-dr., auto., PS & PB
1980 Chev Belair, 4-dr., sedan, auto., PS & PB
1978 Ford Grenada, 2-dr., 6-cyl., 93,000, only $875 as-is.
1978 Chev Caprice, 2-dr., auto., PS & PB

TRUCKS
1986 S-10, short box, auto, PS & PB
1985 Chev 1/2 ton Scottsdale auto, V-8, PS & PB, 2-tone.

OTHER VEHICLES TO CHOOSE FROM
WE BUY CARS AND TRUCKS FOR CASH

525-1480 or 347-2436
525-3035
(used car lot)

LABELLE MOTOR SALES

Div. of 561833 Ont. Ltd.
R.R.#3, Casselman — From Ottawa 764-3444 — 443-5049
Open until 9 p.m. Mon. to Fri., Sat., to 3 p.m.
1 mile west of Casselman on the way to Embrun

1986 Pontiac Sunbird, 4-dr., two tone, balance of factory warranty.
1986 Chevette, 2-tone, auto., AM/FM stereo, 4-dr.
1986 Chevy Blazer 4×4 with low mileage
1985 Camaro Z-28, T-roof
1985 Olds Calais with V-6, multi-port, fuel injection, two-tone silver and red, only 42,000 km
1985 Z28, T-roof, beige, well equipped
1984 Chevy Pick-up S-10, auto., king cab with only 64,000 km over drive, with sports wheel **SOLD**
1984 Ford Tempo L, 2-door, blue
1984 Thunderbird Elan, full, full load, with electronic dash
1983 Honda Accord, 5-speed, **SOLD** new

Serving Casselman And Area For 6 Years

UNIVERSAL WARRANTY

Vehicles for Sale

1977 Honda MR 175 dirtbike, very good condition, 2 helmets, asking $375 negotiable; must be sold. Tel. 347-2100 after 4 p.m. 37-2p

1979 Plymouth Volaire, 6-cyl., in very good condition, no rust, new paint job, AM/FM radio, safety check, $1,300. Tel. 528-4622. 37-2p

1978 Buick LeSabre V-8, purrs like a kitten but body is shot, as is. Tel. 528-4537.37-2p

1978 Ford Granada, good condition. Tel. 525-2839. 37-2p

TANDEM 1987 GMC Top Kick 250 h.p. caterpillar with a turbo 13 sp. transmission. Asking $68,000. Call after 6 p.m., 525-2541. 37-4p

1977 TT500 Yamaha trail bike, has 300 miles since complete overhaul, good hunting bike, asking $700. Tel. 525-4884 after 5 p.m.37-3p

1977 Caprice Classic, good condition. Tel. 525-1253. 37-2p,

1986 Mazda sports truck, long box, 5-speed, 31,000 kms., AM/FM stereo, certified, $7,200.00. Tel. 525-4558 after 5 p.m.37-2p

1981 Chrysler Cordoba, L.S., very good condition. Tel. 346-5957. 37-2p

Wanted

WANTED: Hunting and trapping partner for fall season. Cecil Butler, Alfred, Ont., RR3, K0B 1A0. 38-1p

EXERCISE bench, and roll top desk. Tel. 525-4639. 38-1p

FIREWOOD WANTED

IN BULK

TELEPHONE:
(514) 269-2015
37-2p

Farm Machinery

USED FARM EQUIPMENT

1—NH 707 corn harvester with 3-point hitch
1—Farmhand tandem axle
1—Farmhand single axle
1—Gehl model 86 Insilage wagon
1—Fiskar 3×16'' trip beam bottom plow
1—NH model 328 manure spreader
1—Lajoie stable cleaner
1—Belarus #420, 4×4 tractor with Simms cab

SEAWAY VALLEY TACKLE SHOP CUSTOM LURES

Maurice *(Moose)* Rochon
Hwy. #2, Glen Walter
931-1184
37-2p

Ford Tractors Equipment
TROTTIER FARM EQUIPMENT LTD.
Hwy. 43, Alexandria
Tel. 525-3120

NEW TRACKTORS
Financing From 4.5%
Call for more details

USED TRACTORS
2—Dexta Diesel
1—Ford 1300, 4×4, with turf tires, 670 hrs.
1—Ford 3000 diesel (S.O.S.)
1—Case 410
1—Ford 5610 (Only 450 hrs.)
1—Ford 3000 gas with turf tires
1—Ford 8N
1—IH 674
1—Ford 5600 with loader

Good Supply of Loader buckets custom fit to your loader. Hydraulic wood splitters, posthole augers, rotary brush cutters. etc.

PLOWS
New and Used
Good Selection

Grain Auger, Gravity Boxes, and 8 and 10 ton wagons in stock

NEW IDEA EQUIPMENT

Good Supply of New Idea Spreaders 220, 320 bu. New Shipment

USED EQUIPMENT
1—NI 2-row, picker/sheller
1—IH 175 bu. spreader
1—NH - Manure spreader, side delivery
2—used flail mowers

BUSINESS HOURS
8 a.m. to 5:30 p.m.
Sat. 8 a.m. to 12 noon
37-1c

Farm Machinery

JOHN Deere 2-furrow plow, trip beam, $250. Tel. 527-3454. 38-2p

FORD tractor 1954, with pto, and scraping blade, perfect running condition, asking $1,600 or best offer. Tel. 931-2449. 38-1p

2 plows for sale, MF #88 5x14'' trip beam; Ford 4x14'' trip beam; also first and second crop hay for sale. Tel. 874-2878. 38-2p

GRAIN bin, 80-ton capacity, with fan, 36-ft. auger, International 886 tractor with cab, International 720 plow, semi mount, 4-18. Tel. 347-2356. 38-2p

JOHN Deere 3130 tractor with cab; Ford plow 150, auto reset, 3-furrow, 16-inch; Ford disc 240, 15-ft. with wings; Anhydrous applicator tool bar, 7-row. Tel. 525-3038 after 6 p.m.

GARDEN TRACTORS and LAWNMOWERS from **YARD-MAN**

USED FARM MACHINERY
1—Ford 600 with loader
1—Massey 22 tractor
1—M.F. 135 tractor
1—M.F. 135 tractor with power steering
1—J.D. 710 with loader
1—Case hay **SOLD**
1—Int 315 combine, grain and corn heads
1—Bolen 15 hp tractor **SOLD**
1—Case 600 tractor
2—3-pt. hitch 6' blade
1—Flail mower, 6 ft.
1—Camping Trailer 17 ft.
1—Suzuki 230 quad sport ATV
1—Snowblower, V-Type
2—5' brush cutters
and many more

TROTTIER SALE CENTRE
525-1925
Hwy. 34, South Alexandria

GARRY SMITH Sales & Service (Maxville) Ltd. JOHN DEERE

NEW TRACTORS
8.75% INTEREST for 5 years
or CASH DISCOUNTS

USED COMBINES AND TRACTORS
1—JD - 6600 combine
1—JD - 7700 combine
1—JD - 2750 tractor with S.G. body
1—JD - 1840, 4×4, with cab
1—IH - 724

USED EQUIPMENT
1—NH 518 spreader
1—JD 34 spreader
2—Wagons
2—3 pth hay mowers

SPECIALS
New Equipment
5 ft. rotary cutters only $725

GARRY SMITH

Sales & Service (Maxville) Ltd.
Maxville, Ont. 527-2152

MENARD FARM SUPPLIES LTD

MF Massey Ferguson

USED TRACTORS
1—Int B-275 Diesel
1—Ferguson 20-85

LAWN EQUIPMENT
2—Woods 48'' Mower
1—Bolen, 16 h.p.
1—J.D. 400, 20 h.p., like new
1—Jacobson 11 h.p.
1—Roper 11 h.p.
1—MF 8 h.p.
1—Bolen 6 h.p.

MACHINERY
1—Ford plow 4-furrow
1—MF baler
1—Pittsburg 10 ft. disc harrow
1—Allis Chalmers baler
1-MF 4-row corn cultivator

We're looking for work.
KUBOTA

We have terrific deals on lawn tractors

DION MACHINERIES
Parts - Sales -Service
DEALER
MENARD Farm Supplies Ltd.
Andre Seguin, Prop.
Green Valley, Ont.
Tel. 525-2190 or 525-1961
Business Hours
Weekdays-8 a.m. - 5:30 p.m.
Saturdays-9 a.m. - Noon

Farm Machinery

CORN and grain dryer, 18-ft., continuous multi-stage, fully automatic, in good condition. Tel. 347-2530. 28-tf

LONG corn dryer 24' diameter complete; also 24' storage bin, 160-ton capacity with aeration. Tel. 528-4391. 36-3p

LAJOIE stable cleaner unit, with motor, good condition. Tel. 347-3690. 37-2p

WOODSPLITTERS for rent, David Geddes, Apple Hill, Tel. 528-4915. We deliver in Glengarry. 37-10p

SUPERIOR silo, 20'x50' complete with roof, unloader, filling pipes; Super 717 forage harvester, 1-row and direct cut. Tel. 528-4501. 37-2p

NEW Brock feed bin 9-ton capacity, asking $1,800, MacDonell Farms, Tel. 525-2840. 37-2c

NEW HOLLAND

USED MACHINERY
1—N.H. 273 Baler
1—Gehl 880 Shower/conditioner **SOLD**
1—Cockshutt Baler
1—N.H. 770E Snapper Head
1—N.H. 310 Baler
1—Dion Blower
1—Heston mower conditioner 1010
1—N.H. 718 Harvester with 2 head
1—Ford Skid Loader, CL 45
1—J.D. 24T Baler
1—Int. 720 Harvester
1—35 MF combine
1—425 Int. Baler
1—1190 Int. mower conditioner
1—NH 355 grinder mixer

FERNAND CAMPEAU et Fils Ltée.
Open: Mon. - Fri. to 6 p.m.
Saturdays 8 to 4 p.m.
Dalhousie Station
347-7511

SUPER FALL SALE
Only one new CASE IH 1660 combine, cab, air, fully loaded. Contact us for our low price.
1-NH forage box, three beaters and roof.
JD 3800 forage harvester, excellent condition.

FALL SPECIALS
1—New Lely Roterra 310-42 list $10,500 on special $5,150
1—Kongskilde Coulter Chisel, 7 shanks. List $10,900.00 on special $5,950
1—Case 680E loader/backhoe SPECIAL $19,500
Cash price without trade

case IH

MARLEAU GARAGE LTD.
678-2033
St. Bernadin, Ont.

NEW HOLLAND

MAXVILLE
Farm Machinery Ltd.
AUTHORIZED DEALER
DION Vicon

1—IH-91 combine
1—NH 489 Haybine
1—NH 479 Haybine
1—NH 925 Mower/Cond.
1—Hesston PT-10
1—MF 36 Swather
1—Owatona Swather
3—Farmhand forage wagons
1—NH 327 spreader
1—NH 676 spreader
1—NH 519 spreader **SOLD**
1—NH 516 spreader,W/T engate
1—NH 512 spreader,W/T engate
1—NH 25 blower
1—NH 1890 self-propelled harvester
1—NH 707 harvester
1—Massey disc. 8-ft. 3-pt.h.
1—Kongskilde 18 ft. cult.
1—Bush Hog disc. 19-ft.
1—Allied Stooker

PLOWS
1—JD 4×16 S/M
1—Ford 3×14, 3-pt hitch
1—Kverneland, 3×16, 3-pth, auto.
1—Overun, 3×12-14-16 auto.

NEW J&M GRAVITY BOXES IN STOCK

Universal TRACTOR

SALES SERVICE PARTS
Highland Rd., Maxville
527-2834

Farm Machinery

JOHN Deere 1830, 62 h.p. with loader. Tel. 524-2468. 38-1p

PLOW, MF 880, 4-furrow semi-mounted, new condition, used 2 years; asking $2,700; hay wagon, 17-ft. hay rack, $750. Tel. 525-2840. 37-2c

N.I. 2-row narrow picker 325, with 327 husker 12 roll and 314 sheller unit; complete $6,500; good condition. Tel. (613) 528-4685. 37-4p

W.I.C. bedding chopper, portable steel calf pens, Gehl 1 1/2-ton grinder-mixer, Richard Lapointe, Tel. 528-4537. 37-2p

COMBINE International, with 3-row cornhead; cab, 6-cylinder gas engine, clean; asking $4,500; also rear portable backhoe. Tel. Moose Creek, 538-2851 after 6 p.m. 37-2p

2-row New Idea corn picker (husker), very good condition. Tel. 346-2201. 37-2p

NEW Idea 245, 10-ton spreader, 4-year-old. Tel. 525-3384 after 5 p.m. 37-2p

N.I. #327 husker unit, good condition, McKee corn hog. Tel. 538-2546. 37-3p

USED FARM EQUIPMENT

1—JD 1010, gas, 38 h.p. tractor
1—FORD 8N tractor
1—JD 420 tractor, 3-pt hitch, hydraulic snow blade
2—MF 135 tractors, 3-pt. hitch with side mowers
1—Ford 3-pt. hitch mower
1—Allied 7 ft. double auger snowblower
1—IH manure spreader 150 bu.
2—5-ft. brush cutters
1—Ford 360 bushel manure spreader
1—Kabota 24 h.p., cab and mower
Various types of plows

Buy, Sell or Trade Used Farm Machinery
Tel. 525-2727
Fern Carriere
29-tf

Help Wanted

PART-TIME HELP WANTED
Waiter/Waitress
Experienced Kitchen Helper
Cleaning & Maintenance Person
Tel. 525-3078 or 525-2646 after 6 p.m.

CONSEIL D'ÉDUCATION DES COMTÉS DE Stormont, Dundas & Glengarry COUNTY BOARD OF EDUCATION
902 2e Rue ouest / Second Street West
Cornwall, Ontario
K6H 5S6

The Board of Education requires a number fo Teacher-Aides at the following schools, for the Kindergarten French, Kindergarten English and Junior Kindergarten classes, for the School Year 1987-88 subject to termination if enrolment declines.

1. Newington Public School
P.O. Box 70
Newington, Ontario
K0C 1Y0
Tel.: 346-5941
Principal: Alan Bain
K.E. (.5) (P.M.)
K.F. (.5) (A.M.)
J.K. (.5) (A.M.)

2. Maxville Jr. School
P.O. Box 550
Maxville, Ontario
K0C 1T0
Tel.: 527-2195
Principal: Robert Wilkes
K.E. (.5) (P.M.)

3. East Front Public School
R.R. No. 1
Cornwall, Ontario
K6H 5R5
Tel.: 932-5318
Principal: Sandra Deschamps
K.E. (.5) (P.M.)
K.F. (.5) (A.M.)

4. Rothwell-Osnabruck School
P.O. Box 400
Ingleside, Ontario
K0C 1M0
Tel.: 537-2474
Principal: Doug Murray
J.K. (.5) (A.M.)

5. Viscount Alexander P.S.
1401 Dover Road
Cornwall, Ontario
K6J 1V6
Tel.: 932-4131
Principal: Grant Edwards
J.K. (.5) (A.M.)

6. Roxmore Public School
P.O Box 39
Avonmore, Ontario
K0C 1C0
Tel.: 346-5502
Principal: Thomas Green
J.K. (.5) (A.M.)

Grade 12 or better education required. Early Childhood Education Certificate desired.

Duties as assigned by the Principal.

Rate of pay: Group 0(c) $331.70 - $399.90.

Applications will be received until noon Monday, September 28, 1987 by the principal.

''An Equal Opportunity Employer''

SEEKING EXCELLENCE THROUGH EDUCATION / L'ÉDUCATION, LA VOIE DE L'EXCELLENCE

Chairman of the Board JOE GUNN Président du conseil
Director of Education T.R. LEGER Le directeur de l'éducation
38-1c

Help Wanted

HANDYMAN wanted. Tel. 525-1642. 38-2c

WANTED: reliable and serious person to work part-time, Speedy Cleaning Services, Tel. 347-2096. 38-2c

BABYSITTER needed, must be mature and responsible, Green Valley location, for an 8-month old baby. Tel. 525-1145 after 5 p.m. 38-1c

AVON

High producing territories now available in your area
Earn money for Christmas
$10.00 for your starter kit
For information
Call 24 hours
938-1733 37-2p

Help Wanted

SHORT order cook and waitress wanted. Must be willing to work weekends, experience preferred but not a necessity. Apply in person at Cathy's BBQ, 82 Main St. S., Alexandria, or phone 525-3047. 38-1c

WANTED to hire: someone with manure handling equipment to haul and spread a large manure pile. Tel. 527-5419. 38-1p

FARM WORKER REQUIRED

This is a full-time position with lodging for a family included.
Wages to be discussed.
Send resume to:

BOX I
The Glengarry News
P.O. Box 10
Alexandria, Ont.
K0C 1A0
38-2c

Help Wanted

WANTED: a quiet person to live with a senior lady in her apartment, French speaking, non smoker, must prepare meals and do the household chores. For further information call after 6 p.m., 525-4835. 34-tf

BE your own boss. Earn money in your spare time, full-time. For details, 347-3182. 36-3p

AGRI Business Company in Maxville needs a full-time general office person immediately. Call evenings, 1-613-826-2591. 37-2c

BABYSITTER needed in our home for 20-month-old girl. Must be English speaking and arrange own transportation. Tel. 525-3492. 37-2p

WANTED: Part-time and full-time waitresses/waiters, short-order cooks, cleaners, at Scott's Restaurant, former 1867 at Bainsville. Tel. 347-2694. 38-2c

Experienced person to work in finishing, also sewing machine operators for home sewing.
Own machine preferred
Call 525-1476 37-2c

Michele Lynn
Needs A
FASHION CO-ORDINATOR
For This Area
Meet interesting people, earn good money, enjoy flexible hours.
Call
525-3496
38-2c

CONSEIL D'ÉDUCATION DES COMTÉS DE
Stormont, Dundas & Glengarry
COUNTY BOARD OF EDUCATION
902 2e Rue ouest / Second Street West
Cornwall, Ontario
K6H 5S6

requires
OCCASIONAL TEACHERS
French As A Second Language
(Elementary & Secondary)

Unqualified applications will be considered only if qualified teachers are not available.

Written applications will be received until Wednesday, September 30, 1987 by:

Mrs. Thérèse Chaput,
French Consultant
Curriculum Resource Centre
518 Cheryl Street
Cornwall, Ontario
K6K 5N1
Tel.: 933-6990 (local 35)
"An Equal Opportunity Employer"

SEEKING EXCELLENCE THROUGH EDUCATION / L'ÉDUCATION, LA VOIE DE L'EXCELLENCE

Chairman of the Board — JOE GUNN — Président du conseil
Director of Education — T.R. LEGER — Le directeur de l'éducation
38-1c

Work Wanted

WILL keep children in my home, Front St., experienced, bus route at door, company for younger pre-school child. Tel. 525-2534. 38-2p

Help Wanted

HELP wanted on dairy farm. Tel. 674-5652. 37-2p

PERSON wanted to work on poultry farm and operate machinery. Tel. 527-2859. 38-2p

Experienced Construction EQUIPMENT MECHANIC
Required for expanding business
Send resume to:

BOX G
The Glengarry News
P.O. Box 10
Alexandria, Ontario
K0C 1A0
36-tf

Experienced Overlock machine operators WANTED
3 weeks paid vacation
plus 8 holidays
35 hours per week, good hourly rate for operators with minimum of 5 years experience
Apply at Rosstex Contracting
68 Main Street, South,
Alexandria
525-4718 36-4c

ELECTRICIAN or 3rd or 4th Year Apprentice McDONALD ELECTRIC
Maxville, Ont.
Tel. 527-2189 37-2c

CONSEIL D'ÉDUCATION DES COMTÉS DE
Stormont, Dundas & Glengarry
COUNTY BOARD OF EDUCATION
902 2e Rue ouest / Second Street West
Cornwall, Ontario
K6H 5S6

requires
TEACHER (.5 time)
(Grade 5 - A.M.)
ELMA PUBLIC SCHOOL

Written applications will be received until Monday, September 28, 1987 by:

Mr. Donald Russell, Principal
Elma Public School
R.R. No. 2
Chesterville, Ontario
K0C 1H0
Tel.: 448-3334
"An Equal Opportunity Employer"

SEEKING EXCELLENCE THROUGH EDUCATION / L'ÉDUCATION, LA VOIE DE L'EXCELLENCE

Chairman of the Board — JOE GUNN — Président du conseil
Director of Education — T.R. LEGER — Le directeur de l'éducation
38-1c

Work Wanted

PAINTING inside and out, also odd jobs, washing walls, ceilings, cleaning yards, grass cutting, cutting wood, stripping furniture. Tel. 527-3404. 38-4p

SEWING alterations; babysit daytime in my home, nighttime out of my home; housecleaning or office cleaning in the village of Lancaster. Tel. 347-2079. 38-2p

WILL babysit children in my home, any age, Mon. to Friday. Have references. Tel. 525-3346. 38-2p

Services

CARPENTRY, wallpapering, painting and ceramic tiling, also weekends. Free estimates. Call Ken at 525-2454. 53-52p

SPEEDY Cleaning Services offering a wide selection of services to suit your needs: •housecleaning, •carpet and upholstery (dry foam used), •disinfecting and deodorizing service, •teflon protective shield. Commercial and residential, Tel. 347-2096. 34-12c

WILL do custom plowing, plow size is 4x18. Tel. 933-4543. 37-4p

CARPENTRY and RENOVATIONS
Free Estimates
GARRY McLAUGHLIN
Dunvegan
Tel. 527-3408
32-tf



SKYLARK MOBILE DISCOTHEQUE
Weddings, Stags, Parties, etc.
Music for all occasions
Tel. 525-2008
Jean Seguin

JAKE AT WORK
MOBILE DISCOTHEQUE
Weddings - Stags — Parties
525-3999 or 525-1973
Jacques Massie

SPEEDY CLEANING
We provide a wide variety of services to suit your needs
- Complete house cleaning
- Carpet and upholstery (dry foam)
- Disinfecting and deodorizing
- Teflon protective shield
- Commercial and residential

All Work Guaranteed
347-2096

A CAREER IN TRUCKING
Transport Drivers Needed.
Now is the time
to train for your
Class 'A' licence.
For pre-screening interview and job placement information contact:
Merv Orr's
Transport Driving Training
Ottawa - 1-800-265-3559 19-tf

STORAGE AVAILABLE
for
Cars, small farm machinery, furniture, etc.
in
GLEN NORMAN AREA
Contact
Allan McCuaig
347-2573
or
Jim James
525-2379 37-2p

PROPOSED SCOTLAND TOUR
by
The Glengarry Club of Ottawa Inc.
Date: August 7 to 22, 1988
For information and details write:
Walter Stewart
6 Foothills Drive
Nepean, Ontario
K2H 6K3
or phone 613-828-1313
347-2351 (Lancaster, weekends)
As soon as possible
37-2c

Services

LICENSED electrician available at very competitive rates. Tel. 525-2117. 38-1p

ATTENTION: wallpapering and painting, reasonable prices — free estimates. Call Jacques, 347-2198. 38-2p

WATER pump to rent, 6'', tractor pto powered. Tel. 514-764-3464. 38-4p

Custom Combining
Corn - Grain
$25.00 an Acre
Len Tait
Tel. 347-3433
38-7p

SEGUIN WRECKERS
Used Auto Parts
We also buy cars for parts
Dalhousie Mills
347-3291

dude
MOBILE DISCOTHEQUE
Weddings-Stags-Parties
525-3203
John Willard

PIERRE'S COSTUME SHOP
98 Peel St. E.
Hours:
Monday - Friday from 7 p.m.
Saturday, 1 p.m. - 5 p.m.
Sunday by appointment only
Tel. 525-3976
38-4c

Dr. J's D. J.
Music for all occasions
For more information
Tel. 347-2895
Ask for J. P. Ricard
38-4p

See the experts for all your made-to-measure windows & doors



Vitrerie GREEN VALLEY Glass Ltd.
525-2704 50-tf

STATION TO STATION
MOBILE DISCOTHEQUE
Weddings, Stags, Parties, Etc.
Music for all occasions
Tel. 874-2255 or 525-1833
Maurice Menard
11-c

CRAFT CLASSES
Surprise your friends and family with a beautiful gift made especially for them.
Drop by to see samples and pick up a class schedule for courses such as:
Decorated Brooms
Decorated Straw Hats
Christmas Decorations
Victorian Lace Projects
Etc.
Sign up now!
Classes start October 8
CREATIVE ACCENTS
Corner of William & Saint Sts.
Williamstown, Ont.
347-3404
Open daily 10 a.m. to 5 p.m.
Closed Tuesday and Sunday

NEEDED IMMEDIATELY
General labor (woman or man)
For grading and packing, tractor operator
from September to February
Please apply at:
BEC Agro Industrial
Moose Creek, Ontario
538-3464
from 8 a.m. to 5 p.m.
37-2c

We are seeking Family Homes to become part of a special program for mentally handicapped adults. The individuals are in need of a family-living environment, specialized care and training. Support and guidance are provided by a professional staff, as well as monthly financial compensation.

For more information, contact the S.D.&G. Developmental Services Centre at 937-3072

BMR
Casselman Plywood Building Centre
Casselman Plywood BMR is in need of counter sales clerk with 1-2 yrs. experience, bilingual, pleasant personality
Please call
Fleurette or Percy Racine
Casselman, Ontario
613-764-2876
37-2c

COULD YOU BE A RED CROSS HOMEMAKER?

Red Cross Homemakers needed in Alexandria, Lancaster, Martintown and surrounding areas. Red Cross employs, trains and supervises, mature, friendly individuals to take care of people in their homes.
Salary commensurate with experience.

Apply to: **Tammie McTaggart**
333 Second Street E.
Cornwall, Ont. K6H 1Y8
Operated by the Canadian Red Cross Society
33-6c

SALESPERSON REQUIRED
A domestic car dealership located in Alexandria requires an automobile salesperson. Two to three years experience in this field is preferred but by no means absolutely necessary. Bilingualism is an asset.
We offer a good range of company benefits, an excellent pay scale and supply a car.
Apply to Paul Mongeon
Riverview
DODGE-CHRYSLER
439 Main St., South Alexandria 525-4760
38-2c

RECEPTIONIST NEEDED
A domestic car dealership with a showroom in Alexandria requires a receptionist with typing ability and computer experience.
The successful candidate will be people-oriented, courteous with a neat, tidy appearance.
Bilingualism is an asset.
Salary is commensurate with experience. Good range of company benefits.
Apply with resume to:
Paul Mongeon
Riverview
DODGE-CHRYSLER
439 Main St., South Alexandria 525-4760
38-2c

CO-OP HELP WANTED
We are presently in need of soil samplers
Apply in person at
361 Main St. S., Alexandria
Hours: Mon. - Sat., 8 a.m. to 5 p.m.
MasterCard ALEXANDRIA VISA
38-1c

HELP WANTED
Men Needed for General Labor
Please apply in person or call:
GREEN VALLEY SWIMMING POOLS
Green Valley, Ont.
525-3743
38-2c

CLASS 'A' MECHANIC
A domestic car dealership with a service facility in Alexandria requires a Class 'A' Mechanic.
Salary will be on straight time with a good range of company benefits.
Interested candidates may apply to:
Paul Mongeon
Riverview
DODGE-CHRYSLER
439 Main St., South Alexandria 525-4760
38-2c

HOME & HALL CATERING SERVICE
We Cater Any Occasion
For information contact
Bev Poirier
347-3989
38-4c

NOTICE TO CREDITORS
IN THE MATTER OF THE ESTATE OF ALINE PARADIS, LATE OF THE TOWN OF ALEXANDRIA, COUNTY OF GLENGARRY, WIDOW, DECEASED

TAKE NOTICE that all persons having claims against the estate of Aline Paradis, who died on or about the 22nd day of August, 1987, are hereby required to send full particulars of their claims to the undersigned solicitors, on or before the 2nd day of October, 1987, after which date the estate will be distributed having regard only to the claims of which notice shall then have been received.
DATED at Alexandria, Ontario, the 3rd day of September, 1987.
MacDONALD & AUBRY
Box 1000,
Alexandria, Ontario.
K0C 1A0
Solicitors for the Executors. 38-2c

NOTICE TO CREDITORS
AND OTHERS
IN THE MATTER OF THE ESTATE OF RITA MARIE McGIMPSEY, LATE OF THE VILLAGE OF MOOSE CREEK, DECEASED

TAKE NOTICE that any person having a claim against the Estate of Rita Marie McGimpsey who died on or about the 13th day of June, 1987, are hereby required to send full particulars of their claim to the undersigned solicitors, on or before the 9th day of October, 1987, after which date the Estate shall be distributed, having regard then, only to such claims as shall have been received.
DATED at Cornwall this 8th day of September, 1987.
WISE & COURVILLE
Time Square,
100 Second Street West,
Cornwall, Ontario.
SOLICITORS for the Executors 37-3c

NOTICE TO CREDITORS
IN THE MATTER OF THE ESTATE OF BERTHA GREGOIRE LATE OF THE TOWNSHIP OF ROXBOROUGH, IN THE COUNTY OF STORMONT, SCHOOLBUS DRIVER

TAKE NOTICE that all persons having claims against the Estate of Bertha Gregoire, Schoolbus Driver, who died on or about the 11th day of August, 1987, are hereby required to send full particulars of their claims to the undersigned Solicitor on or before the 7th day of October, 1987, after which date the Estate will be distributed, having regard only to the claims of which notice shall then have been received.
DATED at Alexandria, Ontario, this 1st day of September, 1987.
CLAUDETTE JEAUROND, Executrix, by her Solicitor
R.E. BELLEFEUILLE
Barrister & Solicitor
30 Main Street South
P.O. Box 1260,
Alexandria, Ontario
K0C 1A0 36-3c

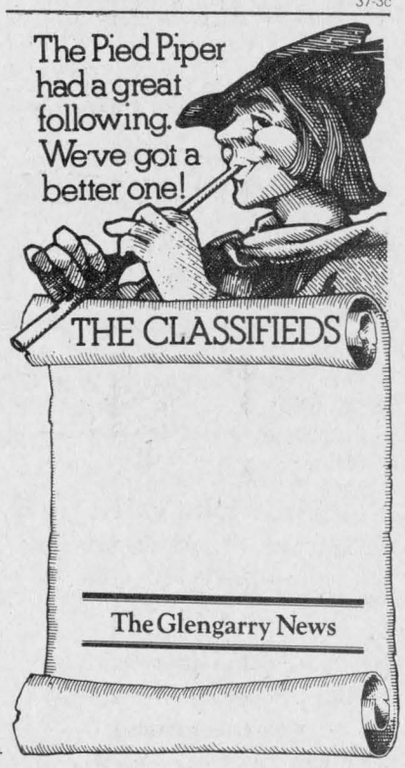

AUCTION SALE
WED., SEPT. 30
at 6:00 p.m.
Brown's Auction Center
South Branch Rd., Cornwall

Sectional living room in beige corduroy - 8 pieces include 2 chairs, excellent condition; pine furniture includes, dining table, expands to about 10', nicely done in natural finish, 8 chairs to match upholstered in avocado cord; pine blanket box; pine buffet hutch w/glass doors, finished back and front; Luxman hifi component incl. Luxman solid state AM/FM stereo tuner (T-88r), Luxman integrated amplifier model L100,; Thorens TD 145 Mark II turntable & stereo cassette deck inclusive with pair of b&w free standing speakers, finished in teak; pair of Krieghoff collector plates 'Habitants Driving the sleigh' No. 299; ''Quebec Winter'' No. 741; Antique spinning wheel, appears to be complete; Tasco 140 power reflections telescope; number of pieces of Rattan back chairs and coffee table; chandelier; depression glass; antiques; lamps; small tables & other interesting articles.

TERMS CASH
Snack Bar
Robert Brown (Auctioneer) **932-7925**
38-1c

AUCTION SALE
FURNITURE & ANTIQUES
Corner of Main Street and Highway 43
in the Village of Avonmore
on Sat., October 3
at 10:30 a.m.

Admiral washer & dryer; Admiral refridgerator; kitchen table and chairs; Moffatt 4 burner 30'' stove; dining room set, table, buffet, china cabinet and chairs; odd chairs; chesterfield and chair (like new); occasional chairs; end tables; coffee tables; blankets; bedding; 5 piece bedroom set; dishes; bottles; iron bed; Lewjt vacuum cleaner; coal oil lamp; home spun blankets; trunks; barber stand and mirror; cutter; pine cupboard; step back cupboard; coal skuttle; 4 yard lights; pictures; books; violin; zither; guitar; hickery dickery clock; love seat; rocking chairs; spinnning wheel; 3 blanket boxes; washstand; oak table; folding wooden chairs; shed articles, etc., etc.,

TERMS CASH
Mansel M. Hay (Auct.) **Mrs. Jean Ferguson (Prop.)**
Dalkeith, Ont. **Avonmore, Ont.**
874-2597 or 874-2589
38-1c

Ontario **MGS**
Ministry of Government Services **AUCTION**

ONTARIO GOVERNMENT AUCTION
AGRICULTURAL PROPERTIES

The following lands will be offered for sale by the Public Auction on site.
(1) Lochiel Township - 2 km west of Dalkeith on Glengarry Road 24. This 93 acre site contains over 60 workable acres together with some hardwood bush and rough land located on the N 1/2 Lot 15 Concession 6. To be offered for sale at 1:00 p.m. September 29, 1987.
(2) Roxborough Township - 2 km west of Avonmore. 139.4 acres fronting both sides of Highway 43 and traversed by the Payne River, this holding contains about 90 acres of workable land and approximately 49 acres of rough pasture and mixed bush together with a barn and sheds in fair condition. To be offered for sale at 10:00 a.m. September 30, 1987.
(3) Roxborough Township - Highway 417/Casselman Interchange vicinity. 139.8 acres fronting the road allowance between South Plantagenet and Roxborough Townships adjacent to the Moose Creek Bog in lots 17 and 18 concession 10 (parts 1-3 plan 52R-554) consisting of approximately 50 acres of cleared land with the balance in bush. To be offered at 12:30 p.m. September 30, 1987.
TERMS AND CONDITIONS
A deposit of $1,000 cash or certified cheque made payable to the Treasurer of Ontario is required on the day of the sale for each property. The balance is payable within 90 days from the date of acceptance of the successful bid.
The Ministry gives no warranty expressed or implied as to the condition of the property or as to the purpose for which it may be used. The property is being sold on a ''as is'' basis and it is the purchaser's responsibility to examine the condition of all structures and systems. Zoning or land use information may be obtained from the appropriate municipal authorities.
Sale is subject to a reserve price established by the Ministry.
No employee of the Ontario Government may participate in this sale.
For further information, please contact Mr. B. HALLAS, Ministry of Government Services, Toronto. Telephone (416) 585-6956.
37-2c

BACKHOE FOR SALE
TOWNSHIP OF LANCASTER

The Township of Lancaster offers for sale a 1976 580-B Case Backhoe equipped with 1 front 3/4 cu. yd. bucket and 1 backhoe 24'' trenching bucket with teeth.
This machine may be inspected at the Township Garage in North Lancaster, Ontario and will be sold as is.
Sealed tenders, clearly marked as to contents, should be submitted to the undersigned before 4:00 p.m. on October 7th, 1987.
Highest or any tender will not necessarily be accepted.

M. J. Samson, Clerk
Township of Lancaster
North Lancaster, Ont.
K0C 1Z0
(613) 347-2476
38-2c

AUCTION SALE
FARM MACHINERY, FIRE WOOD, ANTIQUES, FURNITURE & MISC.
on the farm of ALFRED LABELLE
2897A Rang 4, ST JUSTINE STATION, P.Q.
1 mile south of ST. JUSTINE VILLAGE
SATURDAY, OCT. 3
10:00 a.m.

Universal tractor; Ford 3-furrow trip plow; grain seeder, 13 drills; vegetable planter; N.H. mower, 7 ft.; post hole auger; M.F. dump trailer; pulp trailer; 4 wagons with racks; 100 cord of mixed dry wood, 16''; 3 steel gates; square beams, 36'×12''; antique bureau with matching washstand; 4 antique bureaus; crockery; antique radio; 2 dining room sets; 2 kitchen sets; bedroom set; rockers; chairs & tables; sewing machine; color TV, 16''; wringer washer; dishes and many other articles.

TERMS: CASH
CANTEEN
Marcel Major (Auctioneer) **North Lancaster, Ont.**
613-347-2955
38-1c

AUCTION SALE
OF COMPLETE BODY SHOP EQUIPMENT
SATURDAY, SEPT. 26
at 10 a.m. sharp
on Conc. 6 in Casselman, Ont.
1/4 mile East of Brisson CASE dealer
at Casselman Auto Parts
Wide variety of mechanical tools.

50 ton air press; electric welders; Snap-on parts washer; battery chargers; Rockwell drill press; many hydraulic jacks; floor jacks; Snap-on oscilloscope with cabinet; one gear oil dispensor; chain blocks; shelving and part bins of all kinds; wheel balancer; Snap-on portable wheel allignment machine; spray guns; assortment of air operated sanders and grinders; body shop supplies of all kinds.
2-6''vices; 3 sets of torches; pressure washer; MF tractor 135 diesel; 1-6' BMB bush hog machine; 1-7' angle blade; 1973 4×4 Dodge with snow plow; assortment of used tires; 1-446 Case garden tractor with hydraulic valve for wood splitter; 1-16' aluminum boat with Mercury outboard motor; propane heater with 100 lb tank; 1981 Ford 1/2 ton pick-up; 1978 Chevrolet 1/2 ton pick-up; 1980 Ford van; 1983 Dodge Rampage; 1979 Dodge MAXI van. (All Above Vehicles are certified).
NOTE: All Good Stock, Be There on time to look around and register.

TERMS: CASH OR CERTIFIED CHEQUE
CANTEEN ON LOCATION
Prop. Claude Lemieux **Auct. Regent Ménard**
764-5286 or 5409 **Embrun, Ont. 443-2884**
38-1c

PUBLIC MEETING CONCERNING PROPOSED
OFFICIAL PLAN AND ZONING BY-LAW AMENDMENTS

TAKE NOTICE that the Council of the Corporation of the Town of Alexandria will hold a public meeting on Tuesday, October 27, 1987 at 7:30 p.m. at the Municipal Building to consider a proposed official plan amendment and a zoning by-law amendment under Sections 17 and 34 of The Planning Act.
The proposed official plan amendment would change the designation of approximately 0.11 hectares (0.27 acres) of land from ''Residential'' to ''Commercial.'' The land is located on part of Park Lot 8, Plan 2, on the east side of Main Street in the Town of Alexandria (as shown below). The official plan amendment is intended to permit the property to accommodate a full range of commercial activities.
The proposed zoning by-law amendment would change the zone category of the same parcel of land (as shown below) from ''Residential First Density (R1)'' to ''General Commercial (C1).'' The rezoning will permit the property to accommodate a parking lot in addition to future expansion of the business section to the south.
ANY PERSON may attend the public meeting and/or make written or verbal representation either in support of or in opposition to the proposed official plan and/or zoning by-law amendments.
ADDITIONAL INFORMATION relating to the proposed amendments is available for inspection at my office during regular office hours.

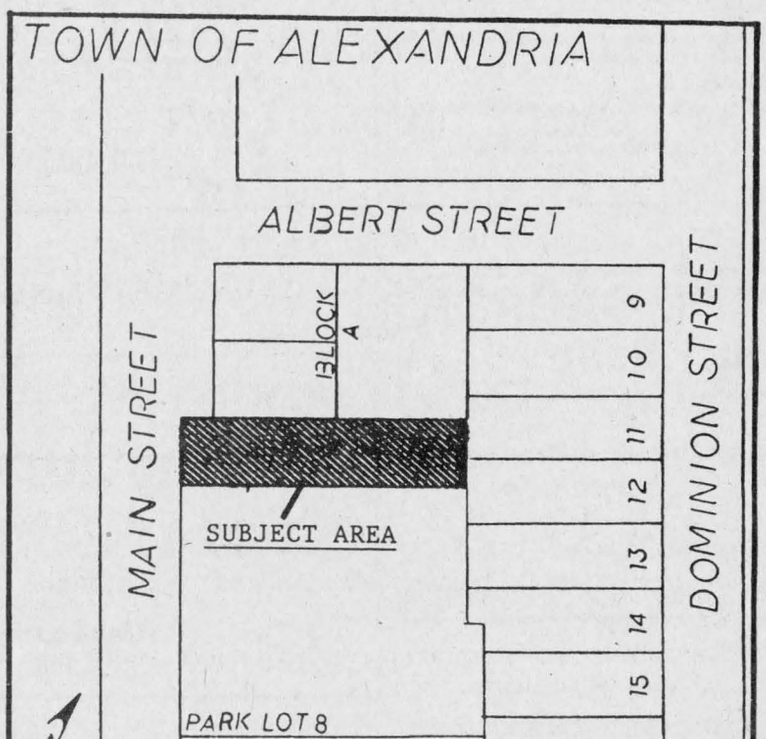

DATED at the Town of Alexandria this 23rd day of September, 1987.

Mr. Leo Poirier
Clerk Treasurer
Town of Alexandria
P. O. Box 700
Alexandria, Ontario
K0C 1A0
Telephone: (613) 525-1110
38-1c

AUCTION SALE
BROWN'S AUCTION CENTER
South Branch Rd., Cornwall
Wed Night, Sept. 30
6 p.m.

Furniture, appliances, collectibles, antiques, glassware.
TERMS—CASH
Robert Brown **Snack Bar**
Auctioneer, 932-7925
37-2c

AUCTION SALE
415 Dalhousie St.,
Village of Dalhousie Station, Quebec
SUNDAY, SEPT. 27
1:00 p.m.

FOR SALE: Washers; dryers; fridge; stove; lamps; table with 4 chairs; dressers; skis; chesterfield; lawnmower; tires; milk cans; b&w TV; picnic table; dishes; and many more other items too numerous to mention.

TERMS: CASH
Jerry Smith **Auctioneer**
38-1c

AUCTION SALE
at Lochiel corner, 3 miles east of Highway 34
at Fassifern on
Saturday, Sept. 26
at 1 p.m.

Roy electric stove; G.E. freezer; wringer washer; modern wooden kitchen set; 2 Zenith color televisions; What-Not; electric organ; 2 stereos; several small tables; oil lamps; electric lamps; rocking chairs; dishes; chairs; 20 handmade quilts; radio; humidifier; chest; vertical blinds for 4 windows, like new; table saw; small stove; tools; tiller; wheelbarrow; ladders; windows and screens; lawn mower; leaf catcher; carpenter tools; bolts; lighthouse; electric motors; skidoo; steel drums; oil furnace; tv antenna and tower.

TERMS—CASH
Mansel Hay, auct. **Freddie Sabourin**
Dalkeith
874-2597 or 874-2589 **525-2028**
38-1c

CORPORATION OF THE TOWNSHIP OF ROXBOROUGH
BY-LAW NUMBER 16/87
A By-Law to protect, conserve and regulate the removal of topsoil in the Township of Roxborough

WHEREAS it is desirable to protect the agricultural and forest productivity of lands within the municipality, for the present and future generations;
NOW THEREFORE the Council of the Corporation of the Township of Roxborough enacts as follows:
1. For the purpose of this by-law the following definitions and interpretations shall govern:
LOT means a parcel of land, described in a deed or other document legally capable of conveying land, or shown as a lot or block on a registered plan of subdivision.
OWNER means the owner whose name appears on the current assesment roll for the Corporation of the Township of Roxborough.
REMOVE means separate, take away, scrape off or stock pile topsoil.
TOPSOIL means that horizon in a soil profile known as the ''A'' horizon, containing organic material.
2. The owner of any lot shall not remove or permit the removal of any topsoil from any lands in the Township of Roxborough unless;
(a) the exemptions contained in the Topsoil Preservation Act apply to the removal;
(b) the owner has applied for and obtained a permit for such purposes under this by-law and only in accordance with the application and permit.
3. All applications for topsoil removal permits shall be made by the owner of the lot or his authorized agent in writing to the Clerk of the Corporation during normal business hours.
4. All applications for topsoil removal permits shall be in the form set out in Schedule ''A'' attached hereto and forming a part hereof and shall contain all the information required therein together with a proposal to rehabilitate as set out therein.
5. Notwithstanding the owner's compliance with the provisions set out in the application for permit, no permits shall be issued for the removal of topsoil, if:
(a) the site for the removal of topsoil is greater than five (5) acres, or depth of removal exceeds five (5) inches;
(b) the owner or predecessor in title already has or had a permit for the removal of topsoil for the same site;
(c) the removal of topsoil from the site applied for will be detrimental to the entire lot for normal farming purposes using acceptable farming practices;
(d) the lands are designated Agriculture or Marginal pursuant to the Official Plan of the Township of Roxborough.
6. Council may refuse to grant a permit or may grant a permit for a lesser area than that applied for and may impose such conditions as it considers reasonable and in the public interest.
7. Council may revoke a permit issued under this By-Law at any time if it is satisfied that the permittee is not complying with the conditions of the permit.
8. Council shall require the posting by the applicant with the Treasurer of the Township of a permformance bond or letter of credit to ensure the rehabilitation works are carried out to the standards required in this by-law and to the satisfaction of the Municipal Council. If a permittee defaults in carrying out the required rehabilitation measures, Council after thirty (30) days notice in writing to the permittee requiring him to perform the works, and if he remains in default thereafter may instruct it's employees or a contractor to undertake the works and may draw on the bond or letter of credit for reimbursement. If there is any deficiency, such amount may be recovered pursuant to Section 325 of the Municipal Act in like manner as municipal taxes.
9. No permit shall be issued unless Council is satisfied that the rehabilitation for the site will be carried out as follows:
(a) the site shall be cultivated and harrowed to establish a proper seed bed;
(b) the site shall be planted, with a mixture of perennial seeds and fertalized so that the entire site is covered with vegetation other than noxious weeds so as to prevent wind and water erosion within twelve (12) months after the removal of the topsoil.
10. Any person who contravenes any provision of this By-Law is guilty of an offence and upon conviction thereof in a Court of competent jurisdiction shall be subject to a fine not exceeding Two Thousand ($2,000.00) Dollars exclusive of costs.
11. This By-Law shall take effect and come into full force on the date of its enactment.
READ A FIRST AND SECOND TIME AND PROVISIONALLY ADOPTED this 18th day of August 1987.
REEVE: John D. McIntyre CLERK: W. E. Wright
READ A THIRD TIME, PASSED AND SEALED in Open Council this 18th day of August 1987.
REEVE: John D. McIntyre CLERK: W. E. Wright
38-1c

AULD LANG SYNE

TEN YEARS AGO
Wednesday, September 21, 1977

•The Ontario Ombudsman's office is enquiring into the carbon monoxide gassing more than a year ago of Helen MacRae, a registered nursing assistant at Glengarry Memorial Hospital. She was overcome while accompanying a patient to Cornwall.

•Lancaster Inn officially opens this weekend a marina in rear of the renovated inn. Roger Lalonde and Ian Macintosh are the owners.

•J. R. Steel, former clerk of Maxville takes over the same duties in Kenyon Township Nov. 1st.

•Kevin Nixon, 16, of Dalkeith, won five first prizes at the Glengarry Plowing Match.

TWENTY YEARS AGO
Thursday, September 21, 1967

•Doug Baxter and Jim Graham have started an airstrip on land north of the golf course.

•Town council has voted to purchase Glengarry Gardens.

•One of Alexandria's oldest homes, that of the late John McLeister, is being razed by the Episcopal Corporation.

•Norman Roderick (Rodney) Morrison, 26, and an infant nephew were killed in Montreal when hit by a large truck. He is a native of the Dalhousie area.

•Roger Brazeau of Dalhousie Mills, suffered a broken shoulder and other injuries when run over by a corn wagon.

THIRTY YEARS AGO
Thursday, September 19, 1957

•Alexandria's first drowning of the year was prevented Tuesday night when Ian Maclaren, 16, jumped fully clothed into the waters at the dam to rescue Lucien Lacombe, 8, who had gone down for the second time.

•Fern Guindon, fuel dealer at Cornwall and Apple Hill, was elected MPP Glengarry in the bye-election held Sept. 5th.

•Claire Marcoux of Alexandria, has quit her position in the Civil Service at Ottawa, to take a post on the teaching staff of the High School at Casselman.

•James Fraser of Lancaster has been awarded a $500 Students' Aid bursary as well as the Atkinson Foundation bursary at Queen's valued at $400.

•Clifford Morris of Lochiel, will be well enough to leave hospital in Montreal next week after being severely injured when struck by a hit-run driver three weeks ago in the city.

FORTY YEARS AGO
Friday, September 19, 1947

•Fred Cuerrier of Maxville, an employee of the Bell Telephone Co. fractured his pelvis Tuesday when a pole broke, under his weight while employed four miles north-west of Maxville.

•Mr. and Mrs. D. L. Lalonde have received word from their son, Roger, now at Calgary after covering some 4,000 miles by motorbike. He is accompanied by Claude Gagnier.

•Extensively entertained prior to her departure, Miss Madge Layland, a valued member of *The News'* staff, left Monday for Saskatoon, where on October 4th, she will be married to Wilfred J. Evans of that city.

•Guy Lalonde, eight-year-old son of Mr. and Mrs. Ambrose Lalonde, was injured about the head yesterday, when struck by a car near his home.

FIFTY YEARS AGO
Friday, September 24, 1937

•Dollar Day week, marking the completion of paving the Main Street, was a big success, Alexandria merchants report.

•Dr. H. L. Cheney was elected president of the Prescott, Glengarry Interscholastic Athletic Association, at a meeting held Tuesday.

•Frank McLeister left last week to continue his studies at the Ontario College of Pharmacy.

SIXTY YEARS AGO
Friday, September 23, 1927

•On Tuesday at 4 o'clock pupils of the Separate School who passed the entrance in June, were awarded prizes. A gold medal was won by Basil Macdonell; books and gold mounted beads were awarded to Gabrielle Goulet, Mary Weir, Alphonse Sabourin and Jeanne D'Arc Lortie; cheques of $5 to Mary Weir and Basil Macdonell for obtaining the highest marks in entrance, among St. Finnan's parishioners.

•Wilfred Kennedy and the Misses Alma McDonald and Mary McInnis are among the ex-pupils of the Maxville Continuation School who are attending Normal School at Ottawa.

SEVENTY YEARS AGO
Friday, September 28, 1917

•One of the first men to be allowed off the transport carrying returned men to Halifax yesterday, was a mining engineer known in every camp in Canada, Neil "Foghorn" McDonald, a native of Glengarry. Enlisting as a private at Winnipeg, when the war broke out, "Foghorn" is now a major, has been awarded the Distinguished Service Order, and is on three months leave. He looks fit and fine and his voice is still capable of carrying from Dover to Calais.

•Prior to leaving Glengarry on a protracted visit to Sudbury, Jas. Tomb disposed of his farm and mill property, east of Alexandria, to Rory McCormick.

•Nursing Sister Amy L. McPhee, who had been stationed at a Canadian Military Hospital at Eastbourne for upwards of a year, is enjoying a short furlough with her parents, Mr. and Mrs. Jas. McPhee, Main Street South.

•Relatives here have received the good news that Sergt. Jack Ball, overseas for the past two years, has arrived at Quebec and will be home shortly.

•The marriage took place at Dalkeith, September 12th, of Kenneth McCaskill of Lochiel, and Christie Harriet McLeod, younger daughter of Duncan McLeod of Dalkeith.

EIGHTY YEARS AGO
Friday, September 27, 1907

•A thousand unmarried women sailed from Liverpool for Canada on the steamer Baltic, on Friday.

•Ewen J. Macdonald, who spent his holidays at his home here, left on Friday for the Grand Seminary, Montreal, where he will continue his studies.

•Members of the Presbyterian Church choir will place before the people of Alexandria on Friday evening, October 11th, in MacLaren Hall, a genuine novelty in the way of a sacred concert. Root's Cantata entitled "Under the Palms" will be rendered by the vocalists.

•Jas. Tomb made a large shipment of strained honey to a prominent Montreal wholesale house on Monday.

•Marks' Bros. Moving Picture Combination opened a three nights' engagement in Alexandria Hall, last evening. They promise an entire change of program each evening.

NINETY YEARS AGO
Friday, September 24, 1897

•About sixty new members are enrolled on the books of the St. Finnan's Temperance Society. During the winter months the hall will be open every evening for the accommodation and entertainment of members and their friends. The circulating library will be greatly increased, a bowling alley is in course of erection in the basement, and a pool and billiard table is within sight.

•M. Ryan of the Grand Union Hotel, returned Sunday from his recent trip to the Klondike, bringing with him several valuable nuggets.

•Jas. T. Hope left last Friday for McGill College, where he will pursue his medical course. W. B. McDiarmid of Maxville, also left to resume his studies at McGill, and he will be greatly missed by the Maxville lacrosse team, in which he figured prominently.

•A. D. McGillivray last week disposed of his fine team of greys to E. J. McEwen of Maxville, who purchased them for the European market.

•On October 1st, Dr. V. H. Lyon, surgeon dentist of Ottawa, will open an office in the Glengarry News block.



Threshing time

The gang was hard at work threshing near Dalkeith in 1928. The workers are Johnnie Norman MacLeod, left, Edward Meloche, Lorenzo Seguin, Leon Taillefer, Raymond Seguin and Henri Seguin. Photo courtesy of Raymond Seguin.

BUSINESS AND PROFESSIONAL DIRECTORY

Accounting/Bookkeeping

CORNWALL MORRISBURG
BLAKELY, CRAIG, VISCOUNT & CO.
CHARTERED ACCOUNTANTS
1343 Rosemount Ave. P.O. Box 789 Cornwall, Ontario K6H 5T7 613-932-3610
Fifth Street P.O. Box 27 Morrisburg, Ontario K0C 1X0 613-543-2981

ACCOUNTING and BOOKKEEPING SERVICES
Personal & Small Company Statement & Tax Returns
Confidential Services
30 years experience
Allan G. Laing
Williamstown, Ont.
(613) 347-3992

"MOBILE"
INCOME TAX PREPARATION
CGF SERVICES
Tel 527-5248

Acupuncture Clinic

ACUPUNCTURE CLINIC
Dr. Lieu Kwong Kee
(M.D.T., C.M., A.C.)
33 years of practice
Headache or migraine, lumbago, arthritis, insomnia, neurasthenia, impotence, hypertension, smoking habits, etc.
Are you suffering from these or any other ailment?
Let me help you!
For appointment please call 874-2618

Aesthetic Clinic

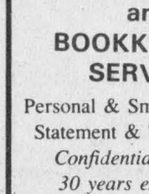
DANIELLE'S BEAUTY CLINIC
*Facials *Manicures
*Pedicures *Acrylic Nail Tips
*Waxing *Make-up
*Therapeutic Body Massage
For More Information Call:
525-3003
48 A Kenyon St. W. Alexandria

Appliance Repairs

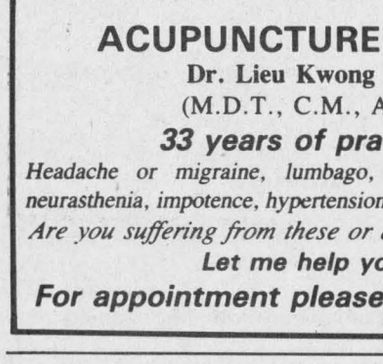
APPLIANCE REPAIRS
BRUCE PICHER
Alexandria & Area
525-3463
205 Dominion St.
Major appliance repairs
Parts & Service

Appliance Repairs

TED'S SATURDAY FIX-IT SHOP
will be closed until October 1. You can find us next door in our new store.
The phone number will be the same
874-2501
Thank you
Fran and Ted Poskitt

Auto Machines

C.G.M.S. Enterprise
Specializing in the Building of Automatic Machines, Jigs and Fixtures
Precision Injection Mould Making
Back-Up Service for Injection Moulding
R.R.#2 Green Valley
525-3009

Automotive

Are you having RADIATOR PROBLEMS?
RADIATOR SERVICE
Air Conditioning & Refrigeration
MR. RADIATOR
Laurent Ladouceur, Prop.
Tel. 525-3752

Ryax Holdings Inc.
John Ryan, Proprietor
We reconstruct Alternators and Starters for all makes of vehicles, also imported makes. Commercial, Industrial, and Agricultural Vehicles
24-Hours Service for Industry and Agriculture
WHOLESALE AND RETAIL DEALERS
60 Main St. S. Alexandria 525-1123

NORTH END GARAGE
Muffler Shop
Lifetime Muffler Guarantee
Wheel Alignment and Brakes
Superior Propane Refill Station
Open Mon. - Fri. till 9 p.m.; Sat. to 6 p.m.
344 Main St. N. (at the tracks) 525-1732

Building

QUONSET BUILDINGS
Implements, livestock, grain storage, industrial use
NORTHWIN
Summerstown
613-931-1514
613-933-4219

Chimneys

Hawkesbury Chimney Sweeps
professional cleaning, repairs, inspection and consulting services
Fully insured
Truck with 40-ft boom available for other services
Tel. 874-2550 or 525-4962

Carpets

DISCOUNT CARPET SALES
938-0735
421 Fourth St. West
Cornwall, Ont.
K6J 2S7
Art Buchanan

FLOORING
CUSHION FLOOR
FLOOR TILES
CARPETING, ETC.
Tapis
Armstrong floor fashion center
RICHARD RANGER
Carpet Inc.
360 Main St., South Alexandria 525-2836

Combining

Mar Marc Farms
Custom Combining
Grain and Corn
Richard Lalonde
525-2399

Construction

André M. Ménard Construction
Canadian Home Builders Association
Home Building
Renovations
Repairs
Alexandria
525-2943
R-2000

Sauvé Construction
Specializing in pardging cement flooring patios and steps
Also carpentry hardwood floors renovations and drywall
613-874-2785

Ron's General Contracting Inc.
Electrical, carpentry, Engineering Service
Backhoe Service
D.C. welding
Free Estimates
347-3825

Construction

Van der Byl General Carpentry
Home & Farm Building
Renovating & Additions
Adrian 874-2479
Fredic 874-2395

General Contractor
CARMEL SABOURIN
525-1231
after 5 p.m.
51 Bishop St., Alex.

Clinic

THIS SPACE CAN BE YOURS!
13 WEEKS — $132

Decorating

THIS SPACE CAN BE YOURS!
13 Weeks for $66

Electrical Repairs

ELECTRICIAN
Home Shop Barn
Entrances, Rewiring
S. FERGUSON ELECTRIC
R. R. #1, Dalkeith
525-4888

FORGET ELECTRIC LTD.
Electrical Contractor
Commercial and Residential
For free estimates call
678-3831 or 632-8571
Vankleek Hill Ontario

ADRIEN MENARD ELECTRIC INC.
ELECTRIC MOTOR REPAIRS
11 Mill Square, Tel. 525-2173
- Service of water pumps and installation
- Repair of Sunbeam cow clippers
- Sales of Jacuzzie and Beatty jet pumps (Repair all makes of water pumps)

BUSINESS AND PROFESSIONAL DIRECTORY

Excavation



ALLAN CRITES
EXCAVATION LTD.
Basements, Driveways
Septic Systems, etc.

Screened Topsoil
Sand, Gravel, Stone
4 x 4 Backhoe, 18' reach
Bulldozing, Trucking



Maxville, Ont. **527-5685**

Rene St. Amour
Excavation and Landscaping
Backhoe equipped with 4x4 and bulldozers
Sodding - Top Soil - Sand - Gravel - Black ground - Pit run
Licensed for Septic Bed
20 years of experience in fencing



Tel. 525-3305

Armand Chenier
President



Chenier Excavating
Shovel & Bulldozer
Backhoe and Front-end loaders
WEDCO septic tank dealer



613-347-2190

Form Works

CAMPEAU
CEMENT WORKS
Specialist in
CEMENT FLOORING
Call
528-4751
R.R. 1, Apple Hill

Joe Garreau
Concrete foundation and flooring
Sidewalks and curbing
347-2889
Green Valley, Ont.

Furnaces

AUBIN'S HOME COMFORT
Repairs to all Makes of Oil Furnaces
13 years experience
Free Efficiency Tests
525-4896
R.R.2 Green Valley

DENIS JOANETTE
Licensed to clean and maintain furnaces
24-hr. service
Tel.525-4915

Fuels

THIS SPACE CAN BE YOURS!
13 Weeks for $66

Food

SHAKLEE NATURAL FOOD PRODUCTS
Shaklee Distributeur Independant
Proteins, Vitamins and Minerals
Réjeanne Lajoie
525-3700
Hwy. 34
South of Alexandria

Grader Service

THIS SPACE CAN BE YOURS!
13 Weeks for $66

Int. Design

INDEPENDENT INTERIOR DESIGN & DECORATION CONSULTANT
Sheila Geddes
528-4915

Hair Styling

LISE HAIR STYLIST
Cut - Perms - Tint - Ear Piercing



Certified Electrolysis
New painless method - Computerized Blend
Wax Removal - Private and Confidential
Open Mon. till Sat., Closed Wed.
By appointment only Call 525-3603
Lise Gareau, Prop. **335 Main St. S., Alexandria**

Laundromat

TOWN LAUNDROMAT
(Mac's Milk Plaza)
is now under new management
Come in and enjoy our clean and pleasant surroundings
Archie and Catherine Stewart
Proprietors



Lawn Maintenance



Land Surveyors

HAZEN MELDRUM LIMITED
ONTARIO LAND SURVEYORS

Cornwall Office
Hazen Meidrum
N.S.L.S., O.L.S.
Tel. 932-8124

Winchester Office
W.J. Johnson
O.L.S.
Tel. 774-2414

Lumber



PINE, CEDAR DOORS
PINE - OAK Stair Railings, Posts, Spindles
PINE PANELLING Wainscotting, Board & Batten Sidings
PINE MOULDINGS
Classic & Colonial Patterns
Rosettes & Baseboard Corners
PINE FLOORING
Ken Alexander
R.R. 1, Alexandria

Plumbing

R. Giroux Plumbing & Heating
Water pumps new Instalation
Repairs
525-3818 or 525-1950

BANKLEY'S PLUMBING & HEATING LTD.
Natural Gas, High Pressure Welding, Industrial, Commercial, Residential, Repair and New Installation
Free Estimates
527-2137

Roofing

DUMONT ROOFING
Alexandria, Ont.



Construction & Renovations
525-2565 Rolland
after 5 p.m.

Sanitation Service

CHAR-LAN



SANITATION LTD.
André Séguin, prop.
Residential and Commercial
GARBAGE COLLECTION
525-2190

Seniors' Home

MRS. HELGA'S Senior Citizen Home
Home care for the elderly. 24 hour services, homey atmosphere
576 Main St. South
Alexandria, Ont.
Call Mrs. Helga
(613) 525-2211
Excellent References Available

Sign Painting

ALEXANDRIA
Signs
Signs of all kinds truck lettering, etc.
35 years experience
82 Lochiel St. East
525-1469
Bruce "Pappy" Abrames

Variety Store

The Talk of the Town
Gift & Variety Center
106 Main Street
Lancaster, Ont. K0C 1N0
Stationery, School Supplies, Greeting Cards, etc.
Open 7 days a week
Tel. (613) 347-3684

Sawmill

THIS SPACE CAN BE YOURS!
13 Weeks for $66

Small Engine Repairs

ROBERT'S REPAIR SERVICE
TECUMSEH ENGINES
Brush Cutters, Lawnmowers
Tillers, and MTD Products
FULL SNOW BLOWER SERVICE
34-13c
Hwy. 43, Alexandria
525-1124
MTD BRIGGS & STRATTON

Lancaster Small Engine Repairs
Lawn Mowers, Tillers, Gas Trimmers, Chainsaws, etc.
Located last house on Oak Street. Left side
Prop. Allan Flaro
347-2610

HAROLD'S SMALL ENGINE REPAIRS
Sales & Service
Lawnmowers, Tillers, Chainsaws, Snowblowers,
Tel. 527-3154
or 527-2017
Pickup and delivery
Harold Quesnel
R.R.#1, Maxville

Transmissions

RALPH'S
Automatic Transmission Specialist



Transmission Tune-ups
Transmission Oil Coolers
and General Repairs
R.R. 1 Dalkeith, Ont. **(613) 525-3194**
2 miles North of McCrimmon & Lochinvar Rd.

Painting

Carlton Painting Decorating and Renovating
Over 30 years of experience.
Speciality
wall paper and painting
Interior and exterior
Residential & Commercial
Call Eddy
613-527-2693

Planing & Milling

Kiln-dried Hardwoods
Cedar and Pine
Custom planing and milling
John Runions
R.R. #1 Maxville
TEL.: 527-2456

Upholstering

Rembourage
A & C UPHOLSTERY
Re-upholstering
House furniture
Guaranteed Work
Reasonable Prices
Free Estimates
First of Kenyon
Alexandria
525-3260

Painting

Globe Painting & Renovating
painting
wallpapering
carpentry
ceramic tile
drywall plaster
Tel. 538-2325

Used Farm Machinery

Used Farm Equipment
We will Buy, Sell or Trade
Plus
Lawn and Garden Equipment



FERN CARRIERE
525-2727

Vertical Blinds



VERTICAL BLINDS
Custom Made
Also carpeting, flooring, tiles, ceramics, wallpaper, draperies and much more **Submanufacturer for** ***Vertican Blinds***
Tapis
RICHARD RANGER
Carpets Inc.
360 Main St. South **Alexandria** **525-2836**

Security

SECURITY UNLIMITED
Professional Servicing on all makes of
Security Systems, Fire Alarms, Etc.
CERTIFIED LOCK SMITH
Call
525-4229

Welding

GLEN ROBERTSON WELDING WORKS
& GENERAL REPAIRS
Mobile Unit at your service operated by Ernest Lefebvre
874-2270
27-13p

NJ WELDING
Complete portable welding service
Certified for Pressure & Structure
MICHEL PELLETIER
525-1418

Whitewashing

Clément Whitewashing
pressure wash
Call Collect
514-451-0798
after 6 p.m. (Point Fortune)
(Formerly Bill Anderson Whitewashing)

Water

COMFORT
WATER TREATMENT
- Softeners
- Distillation
- Filters
- Free Water Analysis

525-3877
GERALD OUELLETTE
33 Main St. **Alexandria**

Wood - Heat

SUNWORKS
RENEWABLE ENERGY CENTRE
Specialists in efficient wood-burning stoves, furnaces and fireplaces
Richard Kerr
1466 Hwy. 34 **Dalkeith 874-2293**
Hawkesbury **632-0456**

Horse Shoeing

K & D FARRIER SERVICE
Trimming and Shoeing
Tel. 525-2013

Horse Shoeing & Trimming
Richard Laing
Farrier
Alexandria
Tel. 525-2676

Wood Products

HARDWOOD FLOORING
CABINET DOORS
KILN DRIED LUMBER
Source Wood Products
Cornwall
932-5200

THIS SPACE CAN BE YOURS!
13 Weeks for $66

Charlottenburgh dumping fees soar

by Joanne Stevenson

As a result of an increase of more than 200 per cent in dumping fees levied by Charlottenburgh Township, Lancaster Township Council is searching for alternatives to using the Williamstown dump.

Effective January 1, the township will be paying $2,915 in dumping fees compared to $1050 in 1987. Charlottenburgh has estimated it will cost $11.83 per resident per year to run the dump. Lancaster Township's total is based on 250 residents using the neighboring municipality's dump.

In an effort to explore alternatives, council spoke with André Seguin of Char-Lan Sanitation Limited during its September 16 council meeting.

Mr. Seguin explained Lancaster Township refuse does indeed end up at the Williamstown facility. Monday's pickup from Curry Hill as well as Thursday's pickup from Green Valley and vicinity are both delivered to the Charlottenburgh dump.

CHANGE DUMP

Reeve Bernie McDonell and council asked Mr. Seguin to consider reorganizing his routes in order to dump Lancaster refuse in the Lancaster dump.

"Why can't you change your routes and do one township a day?" asked the reeve.

"It took years to organize the routes," Mr. Seguin answered, explaining, "All the routes are aimed for the dump so that you end up with a full load."

Clerk-treasurer Mike Samson cautioned, "We have three more months to think about it."

The clerk was instructed to find out how Charlottenburgh arrived at the estimate of 250 residents.

VILLAGE REQUEST

Lancaster Village, faced with 1988 dumping fees from Charlottenburgh of $8,411 compared to $1,550 this year, has asked Lancaster Township to consider allowing the village use of its dump. The village has no dump of its own.

Mr. Samson will inform village representatives the township will entertain this request. However, the township council has not calculated a dumping fee. As well, since Mr. Seguin may face increased costs if required to dump in Lancaster township, his collection fees may go up accordingly.

FIRST CONCESSION

"Garbage is nobody's problem unless they leave it there," stated Mr. Seguin, who thinks he does not get paid for at least 25 per cent of the garbage he picks up.

The mix of permanent and summer residents living along the first concession, near the waterfront, creates collection difficulties for Mr. Seguin.

A resident who does not pay for garbage collection often will place refuse next to that of a paying customer. Mr. Seguin and his crew have no choice but to pick up all the garbage.

In South Lancaster, the township pays a flat collection fee for the hamlet to Mr. Seguin. The householder then is assessed an extra levy on the tax bill.

Council may institute the same practice for the first concession.

Under this system, taxpayers would probably be charged an extra $40 a year on the tax bill for garbage collection. Mr. Seguin now charges permanent residents $60 per year.

Council agreed property owners along the first concession must first be consulted. A questionnaire mail-out is one of many options being presented.

Fire destroys truck

A truck was destroyed by fire on County Road 23, three km north of Dalkeith, on Saturday, Sept. 19.

A 1980 GMC pickup owned by Paul Emile Dupelle of 84 Vimy St., Cornwall, caught fire just after 10 a.m.

The Alexandria Fire Department attended the scene and extinguished the blaze. The driver, Mr. Emile, was uninjured as a result of the incident.



The Movers and Toasters

Real estate broker D.A. MacMillan and Alexandria Mayor J.P. Touchette toasted the opeing of the new MacMillan and Howes Real Estate office on Main Street at a wine and cheese party last Wednesday. Joining them in the occasion were staff and friends. From left are Hugh Allan McDonald, agent, D.A. MacMillan, Mayor J.P. Touchette, Ewen McLeod, agent, Howard Broten, agent, Colombe Bray, secretary and Jo-Ann Trottier, agent.

CLEARANCE OF 1987

Quasar®

Home Entertainment Units

VCR (VHS mode)

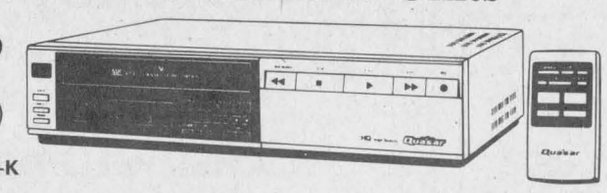

Model VH5161-K

HQ picture circuitry, 11 function wireless remote, programmable one-touch recording, 14-day — 2-event timer. Reg. $549.00

$429

HQ Picture System VHS Movie Camera

VM-11AC-K Camcorder

Infrared auto focus with 6X Zoom, 7 Lux capability. Standard VHS Cassettes

Reg. $2,189.00

$1,699

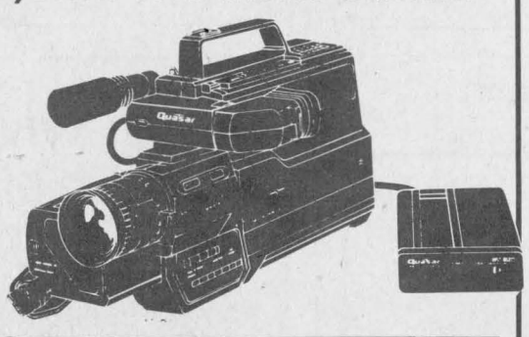

REMOTE-CONTROL VCR



VHS Mode VH5165-K

HQ picture circuitry, 20 function wireless remote with remote TV off/on and volume up/down control. Programmable one-touch recorder. Reg. $649.00

$519

26" COLOR CONSOLE TV

DYNATUBE Picture
VHF/UHF tuning
Model 9421

3 yr. warranty Parts & Service

$569

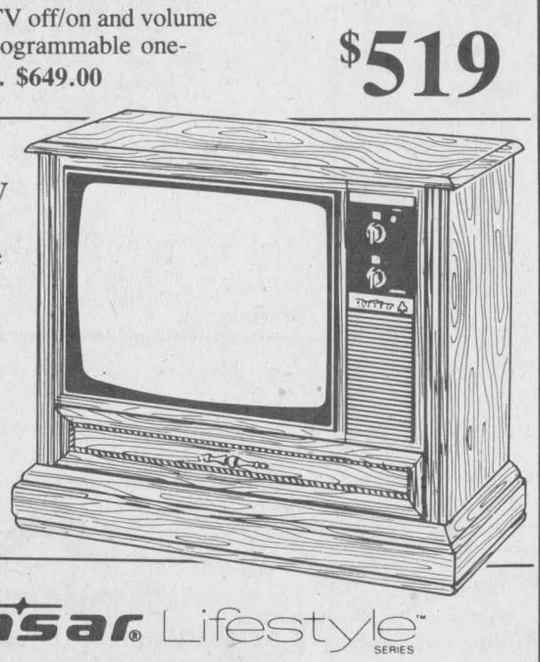

Quasar Lifestyle™ SERIES



MICROWAVE OVEN

1 cu. ft. cap.
Electronic Touch

Reg. $469.00

$319

All Sale Items are Cash & Carry

Delivery Available

MIRON ELECTRONIC-TV
Sales and Service

We Service What We Sell In Our Shop

421 Main St., South Alexandria 525-4007

EXTRA EXTRA

EXTRA SAVINGS

During Our

MODEL YEAR COUNTDOWN

Make Your Best Deal With Us And

GM WILL GIVE YOU AN EXTRA

$750 CASH BACK

On selected models of Pontiac, Buick and S-15 Trucks

Choose From

99 NEW '87 Models On Our Lot

or

19 Low-Mileage '87 Demos

In a wide choice of models and equipment

Plan To Attend Our

NEW CAR SHOW

Thursday, Oct. 1/87

See next week's News for details

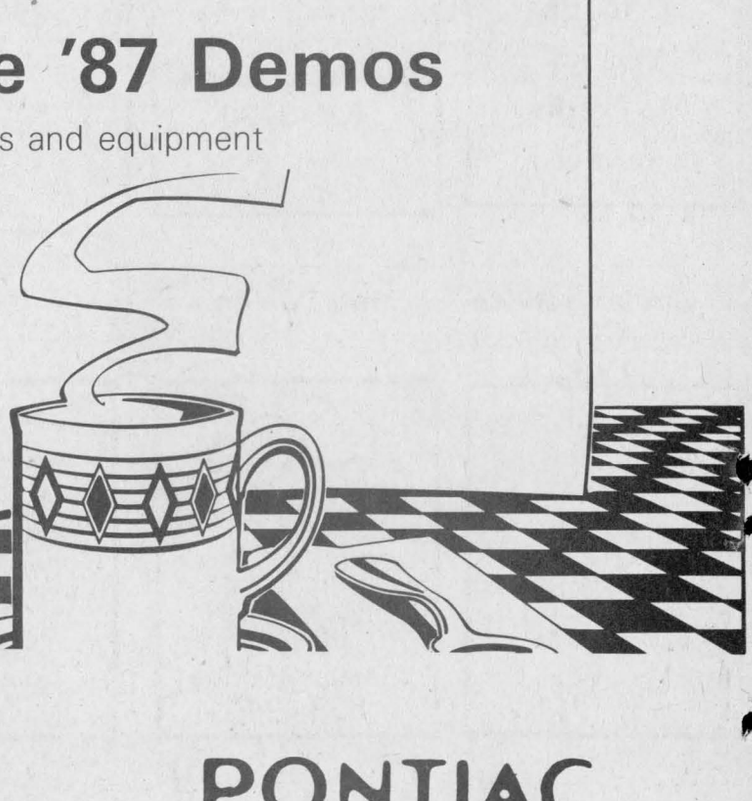

See The Lady or The Boys at...

Roy's GARAGE (Green Valley) LTD.

PONTIAC
BUICK
Cadillac
GMC Trucks

THE PRESIDENT'S TRIPLE CROWN
YOUR TRIPLE CROWN WINNING DEALER

We treat you Royally

Green Valley, Ont. 525-2300