The Glengarry News

Vol. 96 No. 5 ALEXANDRIA, ONTARIO, WEDNESDAY, FEBRUARY 4, 1987 Single copy 40¢

Local trappers control beavers

by Lesley Cadham

MAXVILLE — Angus MacRae trudges the quarter-mile through the snow-covered field to the frozen pond on the outskirts of town. A woven basket on his back carries an axe to chop through the ice and other tools of his trade. If he's lucky, a beaver carcass will share the space on the way home.

Just beyond the forest's edge, there's a clearing. Many trees have been felled by beavers and the ones that haven't, were killed by the flood the animals caused. Mr. MacRae points to a large snow-covered mound inhabitied by the rodents.

"Their chimney is where you see a bit of melting on the top. And that over there is a feed house," he says, pointing to a smaller clump of sticks, mud and snow. They have taken over about an acre of land.

Beaver and man are earth's only living beings to change the environment to suit themselves, he says. His knowledge and respect for their intelligence is obvious. He's been trapping for more than 50 years and, though it has became a hobby, he doesn't do it for pleasure.

"All animals have to be controlled, otherwise they destroy crops. Beavers flood out fields to create waterways and the farmers can't get rid of them. When their numbers grow, disease moves in," he explains.

While trapping is sometimes seen as inhumane and a threat to the existence of beavers, Mr. MacRae says it is actually a way of ensuring their continuing good health. Controlling the population lessens the risk of diseases such as rabies and distemper, which can wipe out entire colonies.

He gets a little angry with animal protection groups who want to halt trapping, saying they don't understand the logic behind this ancient practice.

"When I started trapping, it was a way of life. Everyone agreed it should be done.

"To natives in the north, trapping is the only livelihood. They need it to exist. They (animal protection groups) don't realize the damage they'd cause by doing away with trapping. And Nature itself is cruel," he says.

He later displays a beaver pelt punctured in many places. The beaver was killed by other beavers, probably because it tried to get into their pond, he says. These rodents also fall prey to wolves and fishermen.

Mr. MacRae grew up on a farm on Dyer Road just west of Maxville. When it came time to slaughter farm animals, he conveniently found other things to do away from the farm.

"I'm soft-hearted, I guess. I couldn't shoot a sick horse or kill anybody's pet and I couldn't work in a slaugherhouse, I couldn't even go into one, but I can handle wild animals. They're here for a purpose," he says.

When he was just a youngster, he accompanied his older brothers to check their traps. Trapping had been in his family for "a long time" and he wanted to learn the trade, too.

He chuckles as he remembers the time his career almost ended before it began. One winter day, while following his brothers down the creek near his home, he fell through the ice and was dragged downstream by the current.

Finlay McKenzie, a neighbor, saved the seven-year-old and received a plaque in honor of the heroic feat.

"All I got was hang when I got home. I guess I was too young to realize how close I came," says Mr. MacRae.

When the 1930's depression hit, he started trapping to earn a living. A muskrat pelt paid 75 cents, a day's pay in those hard times.

Though he later worked for the United Counties Road Department and Cornwall Gravel as a heavy equipment operator, he continued to trap as a hobby. In 1952, he went to Ungava Bay, on the northern tip of Hudson's Bay, to work for an exploration company. He lived with and learned much from the Eskimos during his 1 1/2 years stay.

Today, trapping is regulated and people have to sign up for specific territories. Mr. MacRae has a monopoly over land in the west half of Kenyon Township and the east half of Roxborough Township.

He checks his Coni-bear traps, placed strategically under the ice to block beaver runways. He explains the device provides a humane method of killing. It takes hold of the beaver as it swims through the foot-wide frame and a spring-loaded "club" knocks it unconscious. They drown feeling little pain.

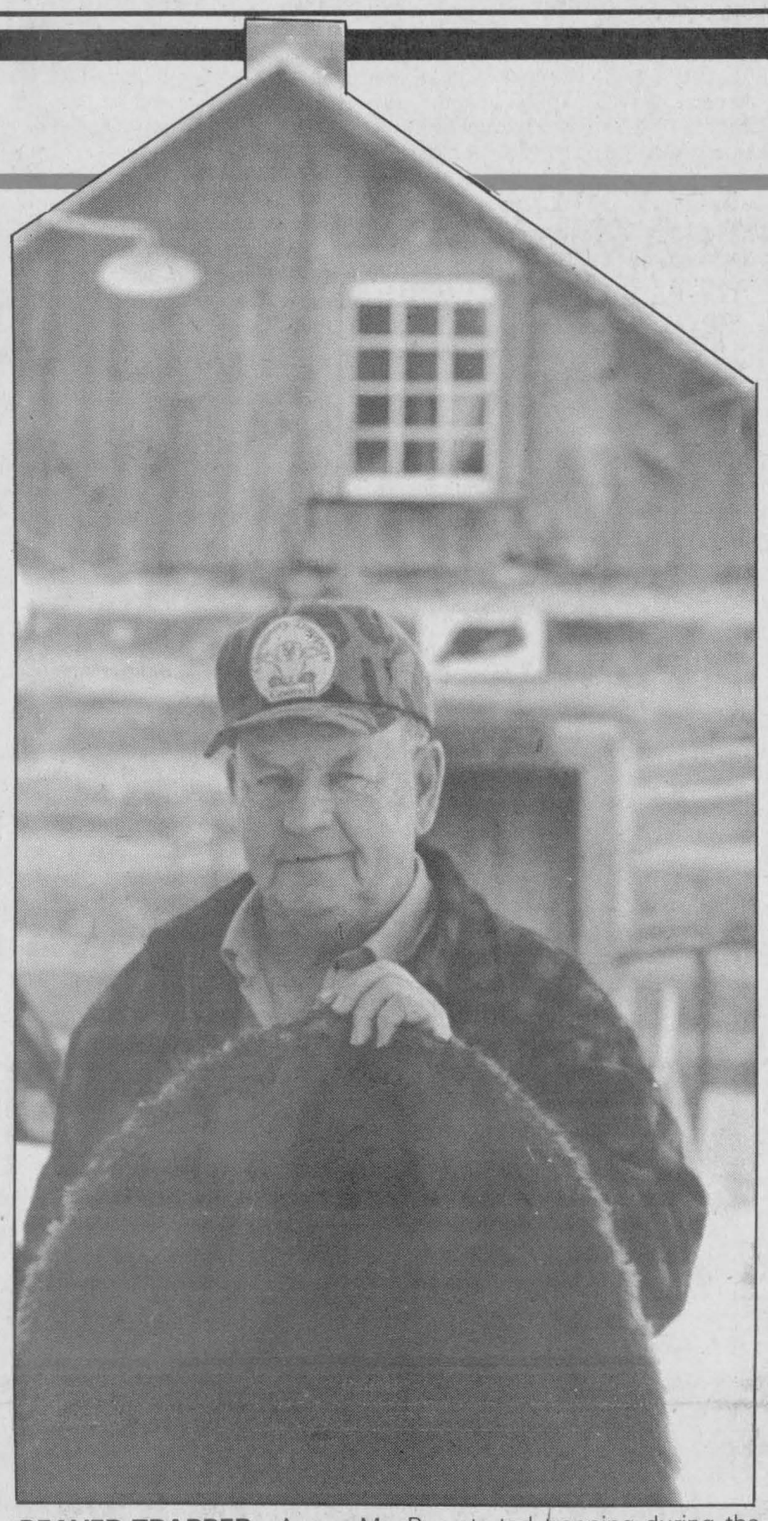

BEAVER TRAPPER—Angus MacRae started trapping during the 1930's to earn a living. In those days, a muskrat fur brought in 75 cents, a day's pay. Today, it has become a hobby, but this Maxville man maintains trapping is an effective method of controlling wildlife population.

Staff photo—Lesley Cadham

"Humane trapping means to kill an animal as quickly and painlessly as possible. This is very humane. They don't fear water or drowning, like people do. They use water for safety," he says.

The last trap has been sprung, but there is no beaver in its grasp. Mr. MacRae finds one of the thick branches which held the trap in place under the water has been gnawed. He surmises the beaver saw the trap and chewed his way around it. It probably saw another beaver caught the previous day, he says.

"They're smart, especially old beavers. If he knows you're after him, he's smart as a wolf."

Before the first really cold weather, beavers winterize their homes by plastering the stick and vegetation structure with mud. When their pond freezes over, they keep runways open under the ice, to travel from one lodge to another.

Mr. MacRae finds the runways by tapping the ice and listening for a hollow sound; the ice is thinner just above a runway.

(Continued on Page 2)

Negotiations resume after extra meeting

CORNWALL — SD&G County Board of Education representatives and secondary school teachers agree a special meeting held last Wednesday eased tension between the two.

The special meeting was suggested by an Ontario-appointed "fact finder" who previously held discussions with teachers and board members.

"It was a well-attended meeting, with a fairly free exchange between the trustees and teachers," the board's personel director, Bob Whittaker, said Tuesday.

"I thought it was positive, but you have to remember this was outside the negotiating forum," he said.

Both sides went back to the bargaining table Monday evening where staffing and workload remain the main issues. The next meeting will be Feb. 17.

"The special meeting on Wednesday was quite a good one. There were several trustees there and it gave the teachers a good opportunity to express their concerns with the implementation of the small school project," said teacher representative Nora Cavanaugh.

The implementation of the small schools project or the Char-Lan model as it is referred to, is one of the main controversies in the negotiations.

Under this model, students would get to select eight courses from 10 choices and also have an independent study period. The classes would last 60 minutes.

Aside from Char-Lan, most SD&G high schools offered students eight courses from which they chose six that lasted 75 minutes each.

Under the Char-Lan model, teachers instruct four classes of 60 minutes in one semester and three classes of the same length in the other semester. In the semester where they teach three classes, the teachers will also supervise a study period.

"This new system responds to the requests by students for a greater choice of courses," Char-Lan High School Principal Rick Forestter said Thursday.

"By offering the students more choices, we keep them here so they don't go to bigger schools. I think there is no question this new system has accomplished what we hoped it would," he said.

In the Char-Lan model, teachers would instruct seven shorter preiods out of 10 throughout the school year, instead of the traditional six out of eight.

"The way the proposal stands now, the teacher workload would be increased because of the extra period," says Miss Cavanaugh.

"We're not opposed to offering students more choices, but we feel the new system should be studied more before it is extended to other schools."

The Char-Lan model will be implemented at Glengarry District High School this September, but Principal Brian McKinley refused to comment on how it might affect students or staff.

"There is a fair probability the model will be used here (GDHS) next year, but we intend to inform parents and students ourselves before making any public statements," he said.

In other school news, the elementary teachers and the SD&G Public Board of Education are close to a settlement.

"Although there were a number of items remaining in dispute, the parties seemed close to a settlement," said fact finder Dr. Carol Beatty in a 12-page report released last week.

"they have traditionally enjoyed a good relationship and their slowness to reach a settlement this year does not appear to have strained their relationship to any significant extent."

"The negotiations have been much easier with the elementary school teachers and the fact finder's report clearly reflects that," said Mr. Whittaker.

"Both sides have requested a mediator from the Education Relations Commission, but we haven't heard back from it yet. They told us mediators are scarce now because of all the negotiations going on now throughout the province."

Mr. Whittaker also has several negotiations under way. In addition to the elementary and secondary school teachers, he is negotiating with the secretarial union and the custodial and maintenance workers who service schools in Cornwall.

Want shoe quotas back

MONTREAL—Canadian Shoe Manufacturers Association officials will visit Ottawa next Wednesday to ask the government to re-impose import quotas on men's and children's footwear.

"The government has been trying to seek voluntary restraints, but quotas are the best way to control imports," Communications Director Francis Kelley said Friday.

"We have been busy monitoring statistics and we believe we have enough data to tell the government that lifting the quotas has caused more than just minimal disruption."

(Continued on Page 2)

News winner

The Glengarry News was named a winner again last week when the Ontario Community Newspapers Association announced the local weekly had won second prize for best front page in the association's annual competition.

The News was competing in the Best Broadsheet Front Page category for newspapers with circulations between 4,501 and 8,500. First place went to *Paris This Week*, while *The Arnprior Chronicle* placed third. *The Smiths Falls Record News* was given an honorable mention.

Judging was based on design, content, photography and writing quality.

The News' Williamstown correspondent, Sue Harrington, was judged the best correspondent in Ontario in the same competition.

The awards will be presented in March during the OCNA's annual convention in Toronto.

The News has received a long list of national and provincial awards. In recent years the Glengarry newspaper has been recognized for the quality of its editorial page, news content and advertising.

Glengarry Sports Palace could lose $100,000 without bingo, bar revenue

The once profitable Glengarry Sports Palace has fallen on hard times. Auditors have predicted the arena will record a loss of about $40,000 for 1986, the first red ink in its 10-year history. Officials fear that loss may grow to more than $100,000 in 1987.

The Sports Palace, jointly operated by the town of Alexandria and the townships of Lochiel and Lancaster, recorded substantial proftis over the years because of revenue from bingos and bar sales. Last fall the arena's board of directors was forced to drop its Sunday bingos after it was revealed Ontario lottery legislation did not alllow one organization to run more than 52 bingos a year.

The Sunday effort brought the arena net revenue averaging between $12,000 and $15,000 a year, according to figures released Tuesday by Sports Palace Manager Michel Depratto. With smaller crowds, the same bingo is now generating about $200 weekly for its new sponsors, the local minor hockey and figure skating associations, he said.

Now the board is expecting to cancel its more profitable Thursday night bingos at the end of February, following word form provincial government officials that municipalities are not allowed to operate bingos at all. The board is now awaiting written confirmation of the ruling from the lotteries branch of the Ontario Ministry of Consumer and Commercial Relations.

Fear that it might be in violation of the province's liquor regulations convinced the arena board to abandon its practice of operating the bar for profit at licensed social events in the second floor community hall. Instead, the arena will draw hall revenue purely from rentals and a catering surcharge.

Precise figures for 1986 are not yet available, but in 1984 bar operations generated a clear profit of more than $32,000 for the Sports Palace. In 1985, bar profit grew to $42,600.

Mr. Depratto predicts, with a maximum of 75 rentals, income from hall rental will be less than $19,000 in 1987, compared to $15,800 in 1985 and $16,700 in 1984.

In 1985, operating two weekly bingos and two marathon bingos during the year, bingo revenue totalled $82,200, leaving a net profit of nearly $70,000 after expenses. In 1984, with unusually high income thanks to an extra marathon bingo in honor of the town's centennial, bingo revenue hit a record of $262,400 in revenue, with a clear profit of $164,300.

With bingo and bar revenue and expenses removed from the overall expenses, the Sports Palace would have lost $66,500 in 1984 instead of the recorded profit of $63,700.

Assuming the government's ruling cannot be changed, the Sports Palace board has entered negotiations with the Junior B Glens Hockey Club to take over the Thursday bingo, with part of the profits to donated to the arena. Mr. Touchette said negotiations were continuing and no decision could be taken before the board's meeting Thursday night.

Mayor Touchette said the lotteries branch has already indicated it would approve continuation of the bingo under the direction of the Glens. "Anyone is allowed to make a donation," he said.

"It's still open to negotiation," he cautioned. "The goal is to keep the bingo alive and to keep the Glens alive."

The mayor blames the loss of the bingos and the resulting deficits for the Sports Palace squarely on the shoulders of members of his own council who have harshly criticized management of the arena and publicly accused Mr. Depratto of wrongdoing over the past year. He termed the accusations "garbage," noting government investigators and a government ordered audit could

(Continued on Page 2)

Fire destroys home

A late evening fire in Dalkeith, Jan. 27, has left the Lacasse family looking for a new home.

The fire, which destroyed the family's mobile home on Conc. 7, just west of Dalkeith, broke out about 9 p.m. It is believed to have started in one of the bedrooms, but the cause of the fire has not been released.

No one was injured.

The Lacasse's son Stephane, 17, and two daughters, Chantal, 14 and Sandra, 9, were alone in the house at the time. Mr. Lacasse was at work and Mrs. Lacasse had stepped out for half an hour. She returned to find fire trucks in the yard and her home ablaze.

The family is currently living in the basement of the mobile home and are awaiting a damage estimate from the insurance company.

The firemen arrived promptly she says and she's thankful for the help of "everyone from Dalkeith."

The Optimist Club of Dalkeith and friends are holding a benefit dance on Saturday, Feb. 7 at 8:30. It will take place at the Dalkeith Hall and contributions rather than an admission fee, will be accepted at the door.

Alexandria to hire bylaw enforcer

Recent breaches of Alexandria's zoning bylaws have now spurred town office's search for a bylaw enforcement officer, said Mayor J.P. Touchette, Jan. 27.

According to Councillor and Planning Committee Chairman Archie McDougall, council has been considering hiring an officer for a couple of years now, but recent violations have "pushed things along."

Bylaws have been breached twice since November. On both occasions, landowners in the industrial park began construction without sufficient land.

The bylaw enforcement officer will be responsible for inspecting buildings, issuing permits, enforcing property standards bylaws and will be administrator of the zoning bylaw and the official plan. In addition, he will be responsible for administering housing grants and for weed inspection.

ALEXANDRIA COPY CUP

. Dann Rogers



The Chamber of Commerce and town hall officials will be holding an Alexandria Citizen of the Year competition soon.

Alexandria dwellers will be asked to nominate a worthy civic-minded person and state why that citizen should be singled out for recognition. An advertising campaign detailing the contest should be made public soon.

* * *

Child Haven International will be holding an art auction this April in Cornwall. Anyone interested in donating work is asked to call Gerry at 932-3246 during the evenings.

* * *

Les trois p'tits points cultural center is organizing a series of events to help shrug off the winter blahs. On Feb. 14, a Valentine's Day party will be held at Ecole Elda-Rouleau, starting at 2 p.m.

On March 21 and 22, a film entitled **Le Jeune Magicien** will be shown at Ecole Elda Rouleau. On March 29, Claire Pimparé (alias Passe-Carreau) will perform at the Glengarry District High School.

The cost for the series is $7 and tickets are available at the center, La Caissse Populaire and the Tabagie St. Denis.

The temperature in January was normal compared to other years, but slightly more snow fell this year than in the past. The high was two degrees and the low was -33.5 degrees and no rain fell during the month.

George Hambleton of Atmospheric Environment Services says that since 1968 there has only been one other year, 1977, when no rain fell in the month of January.

* * *

On Jan. 29, Eva and Napoleon Sauvé were hosts for the Fraternité euchre party which had 20 tables of players participating.

The euchre winners were: Lucille Levert, Gerard Briesiel, Aline Charlebois, Laurier Charlebois, Gertrude Lauzon, Maria Lefebvre, Adrienne Menard, Aurele Girard, Yvonne Carriere and the skunk was won by Laurier Charlebois. The door prize winner was Florian Carriere.

Winners of the 50-50 draw were: Maria Lefebvre, Roland De Repentigny, Rosabelle Sauvé, Annette Vaillancourt, Anna Campeau and Maria Lefebvre.

The next euchre wil be on Feb. 12 at 8 p.m.

* * *

The 39'ers met Jan. 28 to honor Robbie Burns in song and rhyme. A new slate of officers was selected. They are: past-president, Margaret Dow; president, Betty McDonald; 1st vice-president, Dot Burnett; 2nd vice-president, Estelle Brazeau; secretary and publicity, Imelda McDonald and the treasurer is Sam Courtney. Meetings will be held the third Wednesday of each month from now on.

* * *

Don't blow, throw or track snow back onto the road. It is an offence to deposit snow or ice on a roadway. It is also potentially dangerous. This snow creates an unexpected slippery spot that could cause an accident.

The Counties' Roads Department asks those abutting its roads to plan their entranceway clearing so snow is not pushed onto the road.

* * *

The ladies of the Legion Auxiliary are holding an euchre party Monday and every two weeks after that. They will also be hosting a spaghetti supper on Feb. 14 in the club rooms.

The Legion is preparing a memorial plaque to all comrades of the branch who have passed away since 1945. If anyone can assist with names of departed members please contact the Legion as soon as possible. They would like to have the plaque installed by April.

* * *

Heather Harris, a Vancouver-Ottawa exchange teacher and president of the Canadian Association for Sports Heritage, was a weekend guest of Mr. and Mrs. Angus H. McDonell.

Miss Harris, who has Cape Breton and Nova Scotia roots, attended the Burns Night celebration and said she was greatly impressed with the Glengarry version of Highland traditions.

* * *

Nicole Laferriere of Kenora visited with her grandmother Bea MacDonell for a few days last week..

Family Financial Management, a new home study course for Ontario farm families, helps them plan how to use money before it disappears in unexpected ways. For more info contact your local OMAF office.

* * *

At the secret meeting Alexandria Town Councillors held Jan. 27, a motion was proposed naming Councillor Fern Séguin and Reeve John Cormier to the Sports Palace Board of Directors.

Mayor J. P. Touchette and councillors Jean Larocque and Jacques Joly now occupy the town's three seats on the board.

The motion was eventually tabled and removed from the minutes but it was supposed to be discussed at Tuesday night's council meeting.

This development should cause some interest because at a previous Sports Palace Board meeting it was suggested Mr. Séguin and Mr. Cormier be appointed to look after the bingo operations. I guess some members reasoned that parents don't eat their young.

But that's all academic now because the provincial government has informed the town it can't operate bingos anymore.

Local trappers control beavers . . .

(Continued from Page 1)

"An excellent way to find them is to fall through the ice. I've done that many a time. I just wring out my socks and head for home," he says.

Empty handed, he returns to his trapper's hut behind his home on Catherine Street in Maxville. It's actually an old pioneer home he had moved from another lot in town.

Inside, the pungent odor of animal blood lingers and the pelts of wolves, foxes, raccoons, muskrats, minks and beavers hang from hooks on the walls. The eyes of a stuffed baby lynx, hit by a car not too farm from town, stare out from one corner of the room.

This is Mr. MacRae's domaine. This is where he displays hundreds of traps, stuffed animals, a wildlife calendar from 1938 and a 1922 offer from the Hough Fur Company of Connecticut. Furs were hard to obtain then and the U.S. company was offering a free Ford car to trappers who could provide $1,200 in furs.

Snowshoes crafted by Eskimos and Indians adorn one wall and an old elk horn he believes might be 2,000 years old leans up against another one.

He brings out the pelt of a recently skinned beaver and explains it must be nailed to a plywood frame to prevent shrinkage during drying. The whole process—laying a trap, retrieving a beaver, skinning it, cleaning the hide and nailing it to the frame takes about four to five hours, says Mr. MacRae.

It takes an experienced trapper to ensure quality, he adds.

For 20 years, he has passed on his knowledge and trade secrets all over Eastern Ontario. Now he only teaches the art of trapping, skinning and preparing pelts to classes in SD&G and Prescott-Russell for the Ministry of Natural Resources.

"Today's trappers are lucky. They get instruction that took us years to learn. No one showed me how to skin my first beaver," he says.

In addition to teaching, he operates a snowplow for Maxville and traps during the summer for the Raisin Region Conservation Authority in its beaver management program.

Since laying his traps at the beginning of November, he has netted about 30 beavers. A percentage of the sale price of any fur goes to the ministry.

Last January, a beaver pelt brought in $130, a top price in the country, Mr. MacRae believes. Normally, a beaver fur nets about $25 to $100, depending on the size and quality.

And nothing ever goes to waste after the animal has been skinned. He puts the meat out in the fields and bush for other wild animals to eat.

"Foxes, raccoons and wolves go crazy for beaver meat. Bluejays and chickadees live on the fat of the animals. Castor is used in lady's perfume. Everything has a purpose.

"Trapping is just a way of controlling wild animals," he says.

Sports Palace could lose...

(Continued from Page 1)

uncover no evidence of wrongdoing.

Should the Sports Palace deficit soar to $100,000 a year, the town would have to come up with 50 per cent of the loss from its own tax base. Lochiel and Lancaster would be responsible for 25 per cent of the deficit each.

The mayor said $50,000 would equal nearly nine mills of taxation in the town and would force a tax increase of nearly $50 for the average home-owner. In Lochiel, the average tax increase would be between $20 and $25.

"It hurts," said the mayor. "The Sports Palace is my pride and joy. I hate to see it hurt. Blame whoever you wish. Blame me if you wish, but the blame has to be laid at somebody's feet. It was inconceivalble that the Sports Palace could lose money, but it's happened. Now the people will have to decide who to blame."

Lochiel Reeve Ron MacDonell expressed disappointment over the fact township taxspayers will likely have to accept a tax increase later to pay the municipality's share of any deficit at the Sports Palace.

He said he was surprised to learn municipalities were not allowed to run bingos, adding it was "sort of hypocritical" for the province to be making millions of dollars from lotteries at the same time.

"It means more tax dollars from Lochiel ratepayers," said the reeve. "And it's going to have to cost more for people to use the arena.

"The board has quite a job ahead. There is going to be less money coming in so there will have to be tighter controls on what is spent. It's a lot tougher job for the board now. I would hate to see it close. I don't think that will happen."

Reeve MacDonell said he had no serious criticism of how the Sports Palace has operated in the past, but conceded it "needs a little tidying up.

Want shoe quotas . . .

(Continued from Page 1)

When the government lifted quotas more than a year ago, it said it would cause only a minimal disruption in the industry.

She also said 1,400 jobs have been lost since the government lifted the quotas and several firms have gone to work sharing schemes.

Brown Shoe Company of Canada Ltd. in Alexandria will continue its work sharing arrangement until March 28. The company is operating with 93 employees, down from its peak of 125.

The employees work four days a week and receive unemployment insurance benefits for the fifth day.

"Although the work sharing agreement ends at the end of March, we will be seeking to extend the arrangement," said Reg Pearson, president of the United Food and Commercial Works Union.

"It's not the best solution but at least it will keep people working. The whole industry is in trouble and there isn't a shoe plant in the country that isn't on the verge of closing down," he said.

"The government turned its back on shoe companies."

Priests appointed

Two local priests in the Catholic Dioçese of Alexandria-Cornwall have been appointed to celebrate mass at churches in Lochiel and Dalkeith.

Monsignor D. B. McDougald of St. Finnan's Cathedral, has been put in charge of St. Alexander's Parish at Lochiel, while continuing as rector of St. Finnan's.

Father Denis Vaillancourt, who recently returned to Glen Robertson's St. Martin of Tours Parish, will also be in charge of St. Paul's Parish at Dalkeith.

The changes are effective Sunday, Feb. 22.

WANTED

500 MEN

To show their love and affection on Valentine's Day, February 14th to their wives, sweethearts, lovers and friends with Blouses, Sweaters, Skirts, Pants, and much more.

From

VIAU'S LADIES WEAR

Green Valley, Ont. 525-2992

Free Gift Wrapping for Men

Store Hours Mon.-Tues.:9-6 Thurs.-Fri.:9-9 Wed.-Sat.:9-5

REWARD: LOVE AND AFFECTION



4x10

ALEXANDRIA LIONS

CLUB 500 CLUB

50 DRAWS OF $100.00 FOLLOWED BY:

* 51st Draw 1987 GMC S-15 Pick-up
Supplied by Roy's Garage (Green Valley) Ltd. — Green Valley, Ont.

* 52nd Draw 1987 Chevy Cavalier
Supplied by Titley Chevrolet-Oldsmobile Inc. — Alexandria, Ont.

* 53rd Draw 1987 Pontiac Sunbird
Supplied by Roy's Garage (Green Valley) Ltd. — Green Valley, Ont.

DRAW/TIRAGE
Draw will be held on or before March 30, 1987 at the Alexandria Lions Club Dance in Palais des Sports Glengarry Sports Palace. FREE ADMISSION to all ticket holders.

Tickets sponsored by the above listed dealers

TICKET/BILLET $100.00

Ontario Provincial Licence #593638 Gallant Press, Alexandria, Ontario

TICKETS AVAILABLE AT:

R.V.A. STEEL WORKS - MARCEL TV FURNITURE - HOPE'S AUTO PARTS - J.P. TOUCHETTE - MASSON INSURANCE - MARC'S CANTEEN - GLENGARRY SPORTS PALACE - ATLANTIC HOTEL - ROYAL BANK OF CANADA - ALEXANDRIA DRUG MART - BARBARA'S MEN'S STORE - SALON DENISE - TAPIS RICHARD RANGER CARPET - R. VAILLANCOURT REAL ESTATE

REMI Pratt Homme

INSURANCE BROKERS INC.

Assurance General Insurance

Vie, Feu, Vol, Auto, Theft, Fire, Life

FARM

Tel. 525-3134

151 Main Street, P.O. Box 1600, Alexandria, Ont. K0C 1A0

40-tf

LUCKY DOLLAR FOOD STORES

LUCKY DOLLAR

Green Valley, Ont. 525-3081

Pork Spareribs 1.79 lb. 3.95 kg.

Lettuce 79¢

Round Steak full slice 2.89 lb. 6.37 kg.

Cooking Onions 2 lbs. 89¢

Fresh ground medium ground Beef 1.69 lb. 3.73 kg.

Nectarines 99¢ lb. 2.18 kg.

Leg of Pork 1.59 lb. 3.51 kg.

Seedless Naval Oranges 2.79 2 lbs.

Blade Roast 1.89 lb. 4.17 kg.

Radishes 16 oz. pkg. 79¢

White Swan Paper Towels 2 rolls 99¢

Campbell's Tomato Soup 10 oz. 39¢

Lanthier White Enriched Bread 675 g. 69¢

White granulated Sugar 2 kg 89¢

Kraft Peanut Butter 500 g. 1.79

Prices in effect until store closing Sat., Feb. 7, 1987. We reserve the right to limit quantities.



If you want to be thanked with a kiss...

KISS

give a kiss-inspiring gift!

See our large selection of

Siffari

Diamond Wedding and Engagement Rings

DESROSIERS & HOPE

Jewellers and Gift Shop

49 Main St., South Alexandria 525-2339

5 1c

Alexandria's

CITIZEN OF THE YEAR AWARD

Do you know someone who has enriched our lives by performing outstanding services to the community in the past year?

If so, forward his or her name with your reason to:

Citizen of the Year Award
c/o Town of Alexandria
P.O. Box 700
Alexandria, Ontario
K0C 1A0

All nominations must be received by Monday, February 16, 1987

This ad sponsored by:

Town of Alexandria and Alexandria & District Chamber of Commmerce

Kenyon Township reeve approaches job with confidence and hopes ratepayers do, too

by Sybil Carello

GREENFIELD—Wilfred Vallance sits comfortably in the reeve's chair. He looks like he's always been there. Listening to a group of colleagues, smoothly monitoring the talks, when they become heated, miss the point, or simply digress too long into rural banter, with few words, he pulls the meeting into order again.

Not that he doesn't engage in any of the above. He does. But only in quick takes, never forgetting for a moment, where he is sitting.

For Mr. Vallance, Kenyon Township's novice politico, it may be a natural progression. The leadership role, so easily assumed, is not an overnight accomplishment. Almost four decades of community service helped pave the way: Thirty-five years director for the Kenyon Agricultural Society; 15 years 4-H club leader; eight (five as chairman) on the Lands Division Committee for the United Counties, and 11 years as schoolboard committee chairman.

This year, he's been appointed chairman of the Agriculture, Reforestation and Planning Committee for the United Counties.

During the '85 elections, Mr. Vallance, then 58, edged out incumbent councillor, Walter Blaney and former reeve and deputy-reeve, Norman M. MacLeod in their bids for the top job.

The obvious question—why start at the top and not the bottom?—gets a matter-of-fact response.

"I wasn't prepared to sit on council for three—six—nine years, then go out and look to be reeve . . . age, did prevail at that point."

A shrug minimizes the import of the job.

"Actually, your reeve only has to coordinate the programs. If others don't make (pass) the resolutions, your reeve is nothing," he says.

But, with a self-deprecating laugh, he gives himself away.

"He (reeve) has to sell it (ideas) to these people . . . and well, I guess I'm a fool for punishment. I wanted that challenge."

At the Val-Don Farms on Vallance Road where he is senior partner in a third generation dairy and cash crop operation, the talk is of family and beginning.

It is a beginning, repeated many times over during that period of immigration at the end of the 19th century. Vallance's father and uncle put Scotland behind them and looked to a new life in a new country.

James Vallance, a former Kenyon Township reeve and community worker, was deaf, but his son remembers his keen ability as a judge of character. He was a man who did his own thinking, says Vallance.

When he died, Mr. Vallance, 17 at the time, coped with the realization there would always be "a lot of unanswered questions" concerning the larger, overseas family tree. "These," he says, patting the sepia-toned photographs and scrawled documents, "are rather precious."

He considers the Vallance branches on this side of the Atlantic beginning with his own six children (three girls, three boys) and laughingly observes: "Now, when we all get together, we could really have a party."

His campaign message was arrogant and clear: He wanted to "put Kenyon back on the map and off the backburner." Yet no specific promises outlining how this might be accomplished were made.

"You don't promise anyone anything," he stresses, "especially during elections."

This edict goes with him when he attends to ratepayer problems. Everyone is assured matters will be looked into, hopefully solved. If there are no plausible answers, he "isn't satisfied until a compromise has been found."

But not all matters fit into a neat compromise. A number of St. Elmo ratepayers, still unhappy at the possibility of Maxville's sewer lagoon finding a home in their back yards, feel he has turned his back on them.

A previous concern of his—that an "engineer's dream might become Kenyon's nightmare"—has since turned to an overview of what is perceived to be the immediate problem.

"The sewage is finding its way into our (Kenyon's) streams . . . coming in a raw form. That's what bothers me," he says.

Of the location—about 1500 metres northwest of St. Elmo, in an agriculturally zoned block of land—he says: "Something better could have been built, closer, sooner."

He concedes the location now, but is adamant all Ontario Ministry of Environment (MOE) operating guidelines be strictly adhered to, or he warns, "there will be eruptions from this council."

Mr. Vallance sets a high priority on public relations—face-to-face confrontations. While some matters can be settled by phone or letter, he subscribes to the "let them read it straight from your mouth" theory.

Once in office, he and council wasted little time. The inaugural meeting barely over, they launched into a barter agreement with Maxville, swapping the use of their landfill site in return for substantially reduced fire protection fees.

Although MOE officials swooped down with a vengeance on Kenyon's unprecedented act (ministry certificates sanctioning the township's two sites, had not been updated for some time) and Mr. Vallance and council ended up with some egg on their faces, the fire protection agreement held for the year, saving the township $10,000 in fees.

The 1987 agreement is still under negotiation. But at the first meeting, Kenyon told Maxville they planned to increase the coverage area of their own Volunteer Fire Department, long lamented as not being "fully utilized." In the process, Maxville's coverage will be reduced.

Some projects, like the Boundary Road and Diversion Road are stalled, pending government funding. The reeve hopes to get some answers next week during the Rural Ontario Municipalities Association (ROMA) convention in Toronto.

Some of last year's business included the implementation of a new zoning project, a roll over to market value assessment, completion of two bridges and a tougher re-write of the Animal Control Bylaw.

This last, brought to a halt a decade-long legalese problem with an Apple Hill Kennel operation.

One of the first items on the agenda this year is a feasibility study of the township's 100-year-old town hall facility.

That he's confident is more than apparent. Some might even say he's overconfident.

"Maybe my confidence has spread to the ratepayers" he explains. "Maybe that's the way it is. They realize things are going to be done in a business-like-way."

On days when problems, sticky by nature, made even stickier through different, conflicting personalities clump him on the head, he may talk to his wife, Donnie. "She's a good listener," he says.

And then, there's a business to run. Over the years, problem-solving has gone through the same channels.

"You come home and do the chores. Sooner or later," he says, you "see things in a different light."

Does he ever feel like running away from the critics, the diehards?

He grins, and it extends itself into his unusually clear, aquamarine eyes. During the talk, they've reflected hints of humor and shrewdness, wariness and candor. Now, they're clearly challenged.

"You have to deal with 3,000 people" he says. "Sometimes you have to have a thick hide."

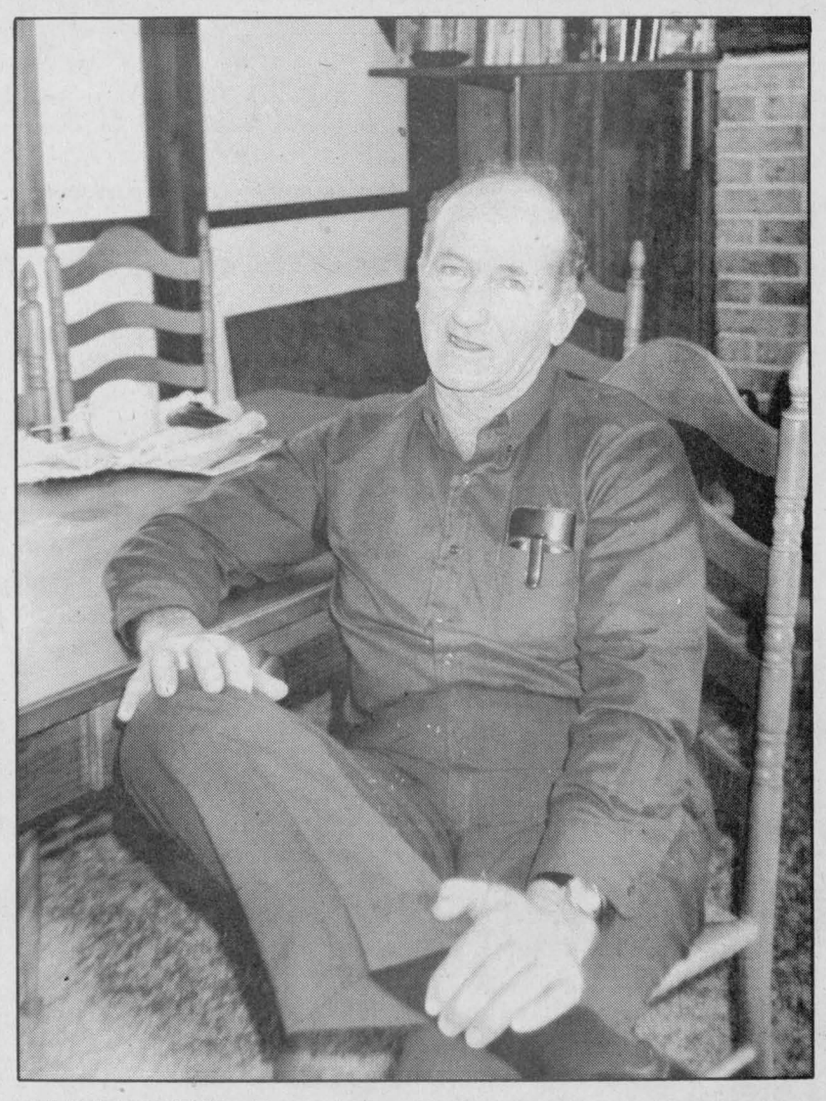

RELAXED REEVE—Kenyon Township Reeve Wilfred Vallance has been involved in community service for almost 40 years. "You don't promise anyone anything. Especially during elections," he says.
Photo by Sybil Carello

Glengarry County Pork Producers
ANNUAL MEETING
Wednesday, February 11
at 10:30 a.m.
at the Candlestick Restaurant, McCormick Road
Election of County Board of Directors
Election of council person and alternate council person
Election held between 2 and 3 p.m.
President Chuck Myers
Secretary Kitty Ewaschuk
5-1c

BOB MENARD
Insurance Brokers Inc.
Auto - Home - Commercial - Farm
52 Kenyon St. W. Alexandria
Bus.: 525-4944
Res.: 525-4379
6-8tf.

Remember her with flowers
Roses,
Carnations, etc.
Order her arrangement now!
GLENGARRY FLOWERS & GIFTS
43 Main St. Alexandria 525-1660

We Have Unique GIFT IDEAS for your VALENTINE
Danskin's SCOTTISH GIFT SHOP
Main St., Maxville 527-2037
11 Main St., South, Alexandria 525-3878
5-2c

SANTÉ SERVICES

JOHNSON & JOHNSON
SHAMPOO OR GENTLE CONDITIONER
650 ml.
2.99

ENFALAC
CONCENTRATED REGULAR OR WITH IRON
24 × 425 ml.
39.89

PARAMETTE
CHEWABLE MULTIVITAMINS FOR CHILDREN
REGULAR
90
3.49

VITAMINES E
Vitamin E MIXED 400 U.I.
100
2.59

SPEED STICK
DEODORANT STICK
MEN 75 g.
LADIES 75 g.
2.19

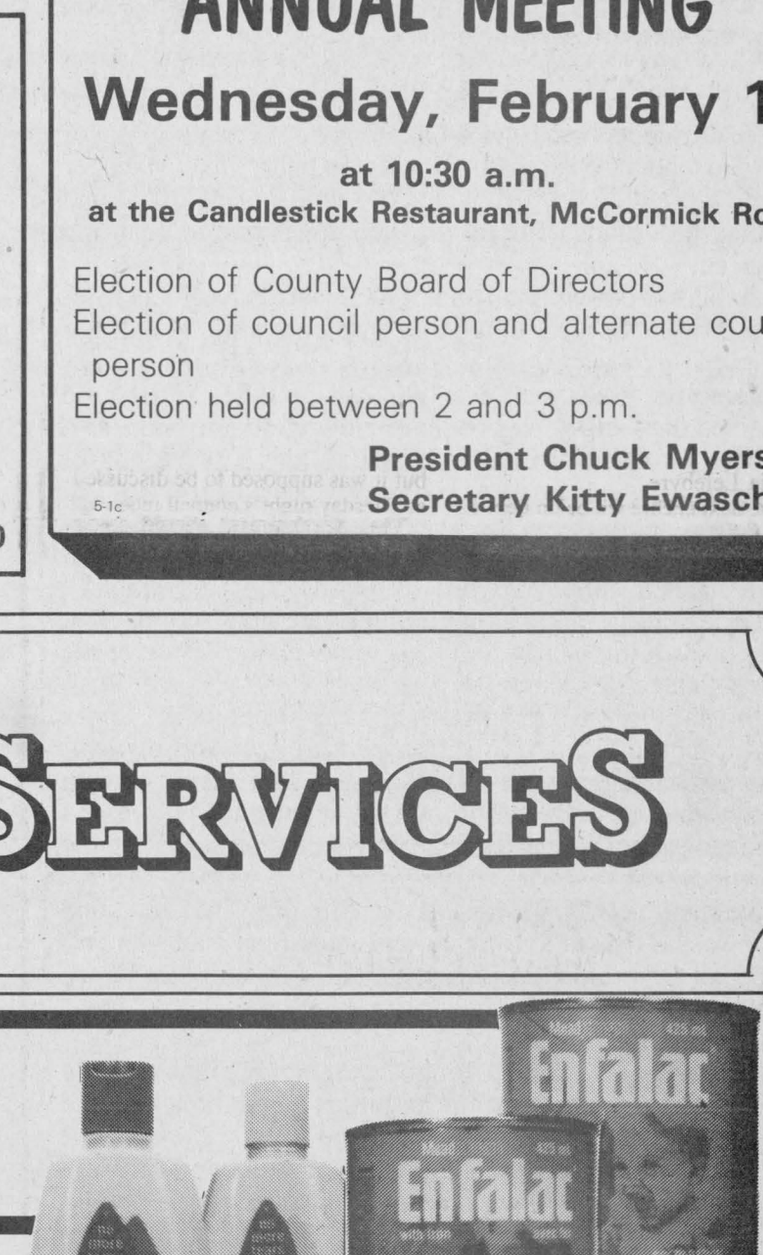

Prices in effect from January 28 to February 7, 1987

SAM SULTAN
5 Main Street, Alexandria
525-2525

Valentine HEART WARMERS
Bowling Shirts 9.99
Bright colors
Reg. $17.18
Polo Tops 9.99
Assorted colors
Reg. $14.18
T-Shirts 17.99
Assorted Stripes
Reg. $19.18
TOOTSIE'S FASHIONS
68 Main St., Alexandria
525-4577

The Glengarry News

EDITORIALS/OPINION

Time for fair play

Arenas lose money. It's a hard, fast rule in almost every community, large or small. Municipalities can't charge enough money for ice rental to cover the staggering costs of maintaining such expensive sports facilities.

Taxpayers in nearly all municipalities operating arenas have long been accustomed to digging a little deeper into their pockets to keep the centres operating. Often, the cost to the taxpayers amounts to hundreds of thousands of dollars a year.

There are exceptions. A small number of arenas in Ontario not only manage to generate enough revenue to cover all operating costs, they can put enough money aside to pay for capital improvements. Such arenas are few and far between, but they do exist.

Probably the best example of all is the Glengarry Sports Palace, jointly operated by the Town of Alexandria and the townships of Lancaster and Lochiel. For 10 years, the Sports Palace showed a significant profit, enough to build up a $200,000 reserve and pay much of the cost of dehumidification equipment, individual seats in the stands, two ball diamonds, a soccer pitch, and more.

Bar revenues, with net profits approaching $35,000 a year, helped meet expenses. The same is true in a number of communities.

The Sports Palace's main secret of success, however, has been bingos. Bingo fans obviously number in the thousands in this part of Ontario. Many drove long distances twice a week just to play at the local arena. Many more came back twice a year for giant marathon bingos.

Precise figures are not yet available for 1986, but audited statements from 1984 and 1985 show the Glengarry Sports Palace cleared a profit of about $234,000 from its bingo operations in two years. Bar profits totalled nearly $75,000 from the same two-year period.

A number of people helped, but most of the credit for the success of the bingos and the financial health of the Sports Palace during its first 10 years has to go to Alexandria Mayor J. P. Touchette, chairman of the arena board, and Manager Mike Depratto. They originated the fund-raising effort and devoted thousands of hours of their own time to ensuring its success.

All this is coming to an end. The Sports Palace was forced to drop its Sunday bingo and stop operating its hall bar at a profit part way through 1986. As a result, the arena's auditors have predicted a $40,000 loss for 1986, the first red ink since the facility was opened. Now the board must also abandon its more profitable Thursday bingo at the end of February. The loss for 1987 could well exceed $100,000 and grow from there. Soon the surplus will be eaten up and taxpayers in the town and the two townships will see the end result in their annual tax bills.

In Alexandria the average homeowner may see his property taxes jump nearly $50, just to cover the deficit at the Sports Palace.

Why did this have to happen? It's easy to point the finger at Alexandria Town Councillor Fern Séguin and his supporters for dragging the Sports Palace into their vendetta against Mayor Touchette. It is true that their allegations and innuendos about wrongdoing at the Sports Palace started the ball rolling.

Investigators from the Ministry of Municipal Affairs found there was no reason for any inquiry into arena management. A special government-ordered audit also found no evidence of any wrongdoing, though there was criticism of loose management practices.

It is equally true that the bingos were not operated strictly in accordance with all provincial lottery regulations. Part of this may be due to carelessness at the Sports Palace. Part of it is also due to confusing and often contradictory instructions and approvals from the government itself.

The bottom line is no organization is allowed to hold more than 52 bingos a year and no municipality is allowed to hold bingos at all. Nor is the Sports Palace allowed to make a profit from alcoholic beverages sold at wedding receptions or other social functions. Why?

It's hypocritical for a provincial government to harvest millions upon millions of dollars from a wide assortment of lotteries and then insist that municipal governments should not profit from local bingo games. It's time Queen's Park showed some consistency here.

It's equally hypocritical for the same provincial government to take in many millions more in retail profits and taxes from the sale of liquor and wine in its own stores and then refuse municipal governments the right to make a relatively insignificant profit from the sale of the same spirits.

What's good for the goose is good for the gander, they say. It's time the government allowed local government a taste of the rewards it now jealously guards to itself. Lottery and liquor legislation should be amended quickly to introduce a little fair play for the little guys.

THE GLENGARRY NEWS

Eugene Macdonald
President

Phil Rutherford
Publisher

Dann Rogers
Editor

Lindsay Cameron
Advertising Manager

Published Wednesdays by The Glengarry News Limited at 3 Main St. S. Alexandria, Ontario K0C 1A0. Address all correspondence to Post Office Box 10, Alexandria, Ontario K0C 1A0.

Telephone (613) 525-2020 or 525-3271

Second Class Mail Registration Number 1302

Subscription Rates: $16. per year within 40 miles of Alexandria; $20. per year in Canada beyond 40 miles and in centres with door-to-door postal delivery; $52. per year outside Canada.

Single Copy 40 cents

Member of the Audit Bureau of Circulation, the Canadian Community Newspapers Association, the Ontario Community Newspapers Association, the Ontario Press Council and the Glengarry News Press Council.

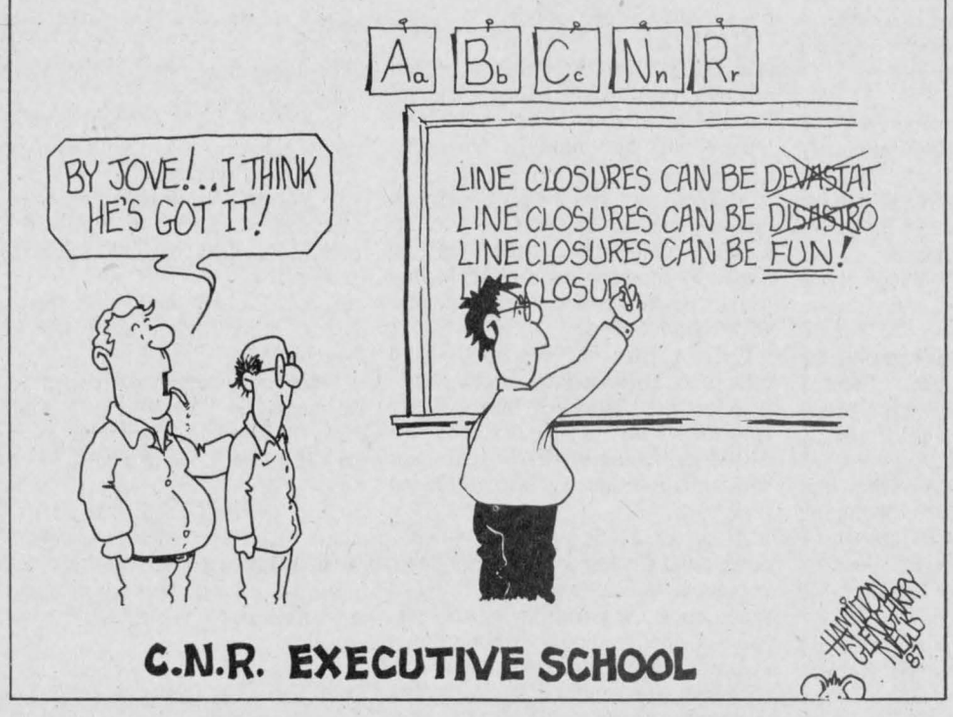

It's curtains for Hill Street and Mr. Showmanship

A FEW THOUGHTS
Joanne Stevenson

Welcome to the newspaper's entertainment section.

Two pieces of disturbing news emerged recently from Hollywood. First, this year will probably be the curtain call for *Hill Street Blues*. Secondly, reports are giving varying descriptions about the state of health of Liberace, "Mr. Showmanship."

The powers behind NBC have imposed a virtual death sentence on the Emmy-studded *Hill Street Blues* by relocating it from the network's all-star Thursday night line-up to direct competition Tuesdays with mega-hit *Moonlighting* on ABC.

Why? NBC states it wishes to promote its new series *L.A. Law* and is prepared to sacrifice the "stale" *Hill Street Blues*, despite the police series' respectable ratings.

Is this fair to the viewer? Even if a show has proven popular, a decision from the top can override the will of the audience and determine which series will remain and which will die.

Fear not. Precedents have been set in which overwhelming public protest has forced TV executives to reconsider their options. *Designing Women* and *Cagney and Lacey* were both returned by popular demand.

The independent Canadian network, Global TV, is organizing a campaign to save the cops on the hill. Global will forward to NBC letters advocating the series not be sent to the slaughterhouse because of the Blue Moon detective agency.

It is difficult, though, to shed too many tears for the cast. Perhaps they will follow in the foot steps of the cast of another TV series cancelled before its time, *Star Trek*.

Envision the theatre marquis now, "Hill Street II or Belker disinfected" or the long-awaited "Hill Street V—Bobby Hill silences Renko."

MR. SHOWMANSHIP

Scattered reports indicate Liberace may be suffering from severe anemia, fatigue, heart problems or the dreaded AIDS.

Whatever his lifestyle or eccentricities, the pianist has always managed to live up to his title "Mr. Showmanship," and has gained the affection of audiences everywhere.

Indeed Liberace does put on a show. He shows off his exotic pianos, his ornate jewellery and outrageous wardrobe. A warm dose of humor and lightheartedness threads through each performance as he wanders among the audience displaying his audacious possessions.

As he explained to one shy lady reluctant to admire the rock on his finger, "Go ahead and look at it, dear. You paid for it!"

His act is full of such remarks. In fact, having seen two performances in two different years in two different cities, I can say every act is full of the same remarks.

Nonetheless, like President Reagan, Liberace manages to sound sincere as well as corny. There just seems to be something genuinely likeable about the guy.

In a TV interview with Pierre Berton, which took place decades before his first facelift, he described being diagnosed as dying and in a final gesture, Liberace gave away all his worldly goods to his friends.

He was unexpectedly cured and would not take back any of the gifts.

Perhaps history will repeat itself and give us all a chance to hear him play the piano for many more years.

Councillors behind closed doors;what are they hiding?

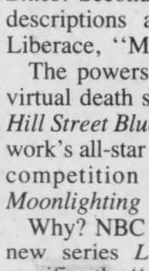

SECOND LOOK
Phil Rutherford

Members of Alexandria's rancorous town council don't agree on much. Votes are usually 5-4, with the mayor throwing his weight on the winning side and the losers crying foul.

They can agree on one thing, however—secrecy. It seems the majority of councillors have concluded the image of council would improve if the press, more specifically *The Glengarry News*, were barred from meetings. The public could thus be spared disturbing reports of councillors exchanging shouted insults, accusations and threats; of councillors acting like MPs in their efforts to shout down opponents; of councillors engaging in histrionics, smashing fists on the table and storming out of the council chamber.

Recently, council held two special, closed-door meetings they called "think tanks." The meetings, we were told, were supposed to help clear the air, address differences in a positive spirit and bring councillors together in a concerted effort to better serve the community. According to some reports, no less biased than others, the secret meetings were much like the public sessions of the previous year; more insults, more threats, more bitterness.

The Ontario Municipal Act demands that there be detailed agendas for special meetings of municipal councils, that such agendas not be modified in any way without every member of council present and in agreement and that no business be conducted that is not included in an approved agenda.

Alexandria Town Council doesn't hold much respect for the Municipal Act, it seems. Councillors had no agenda for either special meeting, but proceeded to discuss and approve resolutions that came to mind as the meetings progressed. It may seem like a petty point to some, but, in fact, resolutions approved during the special meetings are worthless. They were illegally approved in illegally constituted meetings. Their only value is as evidence of illegal acts.

Why were the resolutions dealt with in secrecy? Must the fact that the town intends to spend $100 on advertising in a Chamber of Commerce directory, for example, be a state secret? Does the public not have the right to know the reasoning behind a new policy concerning connection fees for sewage and water services? Would a crisis ensue if councillors dared public debate about a simple resolution requesting minutes of meetings held by the Glengarry Sports Palace Board of Directors?

One resolution, moved by Fern Séguin and seconded by Jim Baker, leaves us shaking our heads. The resolution, as worded by the two councillors and approved by council as a whole, decrees that "the meetings of all local boards and commissions, except the police commission and school board, be public meetings."

Think about this for a moment. Alexandria council had to go into a secret meeting, closed to the public, to approve a resolution ordering other public bodies to hold their meetings in public. And these councillors would probably be highly insulted if anyone called them hypocrites.

The resolution is still more astounding because it does not make a similar demand of the committees of town council or council itself. The press is barred from committee meetings in the town for a no better reason than council should be advised of proceedings before the public is informed. Councillors can't understand the reasoning that an informed public is better able to voice its opinion on a committee recommendation before council is called upon to approve it.

Apparently this council sees nothing wrong in refusing to meet the same standards it readily demands of others.

(Continued on Page 5)

Tiny bubbles



LOOK OUT
Dann Rogers

What about those soap operas. The wiseguy from the film *Remo Williams* said soap operas were North America's contribution to earth's culture.

My life has been pretty boring for the past couple of minutes so I think I'll write myself into tomorrow afternoon's soap opera entitled: *Write Job, Wrong Life.*

Deadline was fast approaching and the story was 14 paragraphs away from completion. I popped another stick of gum and drained the remnants of a sixth bottle of Perrier.

Inspiration was eluding me that day, not because of a shortage of talent. I was too caught up emotionally in the story.

In the 12 years of covering the crime beat, no story had hit so hard as this one.

There had been a kidnapping two weeks previous and the police were writing it off. A 39-year-old town councillor had disappeared, but the police report concluded he had left of his own free will and was now in the Himalayas seeking the true meaning of bingos.

I knew better. He was a victim of a child-snatching ring headquartered in the Middle East.

My sources and instincts told me those foreigners had obviously made a mistake, but the guy had made it easy for them to mistake him as a child.

The kidnappers had mistaken his juvenile public behavior for a child's temper tantrum. And you know how we all look alike to those out-of-towners.

The local contact for the kidnapping ring ran a women's clothing boutique and she also had a child modelling agency on the side. A pretty cute operation.

After a lot of research I began to see how the operation worked. A woman would come into the store with her child and while she was being distracted by a sales clerk, a dress and make-up would be thrown on the child and she would be hustled away.

It wasn't quite clear how they snatched the councillor or what he would have been doing in the ladies' shop.

I brought the story to my editor because it was a good story and he was a good man who I believed would back me up on this one.

But I was wrong. He killed the story and said it would never run. Something was wrong, so I decided to check the files at the boutique.

I bribed the accountant at the boutique and found sales slips for all sorts of women's clothing with my editor's name on them.

It all clicked. The editor, who was also my father, was having an affair with the councillor, who had fallen in love with the boutique owner, who was married to the editor. Next week we find out about the sex change operation.

Haggis, please

THAT'S LIFE
Lesley Cadham

Pass the haggis, please.

Those four seemingly harmless little words sent shivers up and down my spine the moment I spoke them, but I couldn't bring myself to form a retraction. As if watching a slow-motion film, I observed the bowl being passed from hand to hand down the table, toward my plate.

The fellow seated on my left must have noticed the horror on my face, spurred by the oncoming bowl of something that resembled . . . well, never mind. You can guess. "It's not too late to change your mind," he cautioned. "No," I answered, "It's my duty as a responsible journalist to taste this stuff."

If only I'd been able to stop thinking abour rumors I'd heard about haggis' contents. My hand shook as I gingerly dipped my spoon into, well, whatever it was. No one noticed.

Sheep's stomach? Have courage, I coaxed myself. Taste it. What's the worst that could happen?

I raised the fork to my lips but when it got there I realized my mouth wouldn't open. I took a deep breath. Come on. Really. The worst consequence would be a putrid aftertaste or recurring nightmares about eating a sheep's digestive system.

"What's in it?" I asked my neighbor, who replied he'd tell me only after I'd taken the taste test. Not very encouraging.

I looked at the fork one last time and plunged it into my teeth. Close enough.

"Entrails," whispered my foresightful neighbor. I almost spit.

The haggis remained at our end of the table, untouched and there were probably some very satisfied canines, Sunday morning. Forgive me, (especially the chef) but they can have it.

Actually, I believe it is a mixture of porridge, onions, spices and the lungs, kidneys and liver of sheep.

Anyway, I wasn't there to taste the haggis. I attended the Robbie Burns' Night at the Maxville Sports Complex, Saturday, to take photos and partake in some good old-fashioned Scottish tradition.

Even though my grandparents were Scottish, the gaiety, highland dancing and piping has never been a part of my life.

Let's face it, the Scots know how to throw a good party. The highland games is one example I have witnessed and the Burns' night re-affirmed my beliefs.

During dessert, the approximately 300 guests received a lengthy account of Mr. Burns' life, as well as tradition in Glengarry from Dalkeith's Kenneth McKenna. Lancaster Township Reeve Milton MacDonald serenaded everyone with a Robbie Burns' ballad and then the party started.

The rest of the entertainment was also top-notch. The Brigadoons provided dance-music and during an intermission Pipe Major John T. MacKenzie and the Glengarry Pipe Band performed. The MacCulloch dancers, even the tiniest members of the group, were there to show us the highland fling.

I love Glengarry's traditions and culture. I can't wait until Aug. 2.

Doggone silly

WORD SKETCH
Sybil Carello

Joe Barker and his two-year-old Poodle, Vart, live in a two-storey brick house. The architectural style is Early Gothic Revival; the house is in dire need of reviving. At the far end of the dilapidated verandah, next to the overgrown cedar hedge and partially obscured by snow, is a one-storey doghouse built along the lines of early Canadian plywood. It too, could use a complete overhaul.

Inside, Joe is waving a newspaper clipping in front of Vart's quivering nose. They've been having the same argument all week. Joe wants Vart to enter the "Great Canadian Dog Search" contest. Vart insists he lacks the necessary qualities to win. But what he really wants is Joe to talk him into it.

JOE: "You're a natural winner. Trust me."

VART: "I certainly don't feel like a winner. You should have sent me to dog obedience school. You know I don't fully understand the stay concept. And I don't trust other dogs. Some primitive pack instinct forces me to challenge them."

JOE: "This ain't only about smarts. The Ralston Purina people are lookin' for a dog who is brave, loyal, sincere . . . and what else? (looks at clipping) . . . oh yeah . . . dog-foolery. That's you man! I mean dog! Brave! You wrote the book. Remember the 120 pound German Shepherd you worked over last year?"

VART: "Yes. But if you recall, he was quite elderly. At least 14. And blind as a—what is it you people say?"

JOE: "Bat. Blind as a bat. So okay. He was an old boy. But if he had fallen on you it would have been G.O. in Chicago. That took some fancy footwork."

VART: "I'm too small."

JOE: "What about that 11 mile walk we went on. Ya hung in pretty good Vart. And you with those short stubs for legs. Hey, if that ain't loyalty, I'll double your cheese treats."

VART: "Let me refresh your atrophied memory. I was on one end of the lead. You were on the other. Given my druthers, I would have stayed home and reread *The Koehler Method of Dog Training*."

JOE: "Vart. Vart. We could be lookin' at $10,000 shekels. And your photo on the Purina Dog Chow bag. Opportunity is knockin'. Dog-foolery! That's your ticket. Living with you is like living in a cartoon. You're a funny guy . . . uh . . . dog."

VART: "Oh dear. I don't know. No. I don't think so."

JOE: "All right. You're gonna be a hardnose. Looks like I'm gonna have to introduce you to a real poodle cut. You know—pom poms, buttons and bows. Maybe some nail polish."

VART: (visibly shaken) "Joseph. I implore you as a man of your word. You promised I would never be subjected to that particular form of humiliation. This is transparent blackmail."

JOE: "No it ain't. It's negotiatin'. Always remember that. Besides I just know you're gonna thank me when we—uh—you win."

VART: "Oh. All right then. On one condition. I know it's silly, but I'd like my own pool."

JOE: "Done!"

VART: "In the shape of a bone."

LETTERS

T.V. tastefully omitted ugly suicide

The editor,
The Glengarry News:

When Knowlton Nash announced a few nights ago that the CBC considered a particular segment of "news" too gory to run, we were both pleased and not a little surprised. The item cut was stated to be where a man, committing suicide in the U.S.A., put his gun in his mouth and pulled the trigger, all recorded on videotape. Finally, we thought, someone has had the good sense to know that enough gratuitous violence is enough.

Apparently CTV stations and others also had the good sense to delete that portion of the videotape.

Imagine our surprise then to read Dann Rogers' column in The Glengarry News deploring the fact that he and the local viewing public had been denied that tidbit of titilating bedtime nightcap.

Mr. Rogers makes the point that TV served a useful purpose in getting relief for Ethiopian famine and in ending the Viet Nam war. Visual involvement of the general populace brought home the true horror of famine and of that war in particular and, to some extent perhaps, war in general; though memory seems short when one considers the war talk and the actions in Granada, Algeria and Central America.

Even if one were to grant that TV could serve a useful purpose such as ending a war, surely there is a difference in consensus use of such a powerful weapon for such a specific purpose, versus its depiction of violence as pure entertainment.

Mr. Rogers talks of the "shock value" of such violence. Whatever for? The more often such violent scenes are shown, the more hardened the public becomes. How many residents of Calcutta actually see the pitiful beggars of Calcutta streets?

Just because there are horror murders in real life is no reason to invite a rash of "copycat killers" by showing the details. The tendency is well known. Would the acts have happened anyway? Maybe, but I'd as soon not excite that borderline case down my street or in the apartment under mine, especially if my kids are in the range of outward pointing gun or are asleeep in the room above when the upward pointed gun goes off.

There are doubtless some times when violence is thrust upon us. My first real taste of it was as a young teenager when I was handed a 3 1/2 pound double bitted axe in one hand and a five pound cockerel in the other, with a view to having some protein for supper. I didn't enjoy it; I never learned to enjoy it; I hope I never do learn. I didn't even enjoy that supper that much.

Obviously those who want violence as entertainment have always been with us. They watched the guillotine; they watched the hangings. If or when they get to be the majority in our society, we're in real trouble. It may happen.

Thank you CBC and CTV for staving it off for just a little longer.

Roland Brown

Hats off to Kenyon Twp.

The editor,
The Glengarry News:

Kenyon Township's "marked improvement," and "better financial management" seems to have been some sort of extraordinary feat, when Mr. Ayotte was "moved" enough to publicly proclaim this event, which was featured in your Jan. 21 edition.

As a Kenyon Township taxpayer of almost 40 years, I too am "moved" enough to write to you.

I am "moved" because I now know that Kenyon Township has improved. When someone is improving that is good news and good news is very scarce these days. With all the time management courses, business seminars and financial planning sessions available to public officials, wouldn't your readers be disconcerted with the headline: "No improvement noted, worse financial management"?

Those words "improvement" and "better" imply, however unintentional, that there must have been an illness somewhere in Kenyon Township prior to the takeover by the present administration. This implication behooves me to speak, for I am "moved" enough to feel that someone should give more than a passing thought to the staff, reeve and councillors of the years gone by.

Let us give credit where credit is due. They did the best they could given "the tools of the trade" available at the time. Clerks John Alex McRae, Steve O'Connor, Jim Steel, Hazel MacDonald, reeves and councillors all gave honest, accurate and efficient accounts of their stewardships. They also knew everyone in Kenyon Township and everyone knew them.

And eventually, in a majority of cases, the taxes were paid!

Let us not tear down, nor ignore, what was built up by those noble pioneers of the past.

Instead, let us build upon the solid foundation of trust in and charity to our neighbor, kindness, integrity, loyalty, sincerity and all those values which they cherished and practised along with preparing the financial reports.

So hats off to our present staff, reeve and councillors at Kenyon Township Hall in Greenfield who were given good marks by our Nova Scotia bank manager Mr. Ayotte!

But let us also remember with respect our past staff, reeve and councillors who in their day to day work also "improved" as they used their talents to suit the times in which they lived.

Gwen Morris

Council behind closed . . .

(Continued from Page 4)

The resolution would be meaningless even if it was approved in a legally constituted public meeting. With the exception of its own committees, council can't tell any board or commission what to do. Apparently some councillors don't know that.

This is the same council that had gone out of its way to limit what the public can be told about its deliberations. A previous resolution states no one, including the mayor, can reveal any matter to the press before it has been presented to council. It's another worthless resolution in that no municipal council in this country has the power to limit the free speech of any elected official.

Mayor J.P. Touchette insists he is opposed to closed meetings but agreed to them recently in an effort to improve relations within council. He insists there will be no more. Of course, a simple majority of council can still close the doors at any time.

If Alexandria council wants other municipal bodies to be fully public in their deliberations, it should begin by setting a positive example and adopt a procedural bylaw now, opening all meetings of council and all its committees to the public. Clearly, council would never go into hiding unless there was something it wanted to hide. That's when everyone gets suspicious.

Democracy can't be served by secrecy. It's a refuge for political cowards.

SD&G NEWS UPDATE '87
Actualités '87 dans SD&G

MEETING
of the
CHAR—LAN
SCHOOL COMMITTEE
on
Monday,
February 9,1987
at 7:30 p.m.
in the library
ALL PARENTS WELCOME
5-1c

Atlantic Hotel
The Station, Alexandria
BRIAN DAVIS
Monday, February 2, to Wednesday, February 4
HARRY COCHRANE
Thursday, February 5, to Saturday, February 7
Designated Driver Program
One customer at each table who is designated as driver receives free soft drinks or "Mocktails" all evening
Coming next week
Monday, February 9, to Saturday, February 14
JOYCE VARLEY

MERCURY
TOPAZ
LOOK WHAT YOU GET FOR $9,995*
Topaz L 2-Door
Here's what you get:
- Air Conditioning at no extra cost
- Dual Power Remote Control Mirrors
- Digital Clock
- Tinted Glass
- Power Steering
- Power Brakes
- 2.3 Litre HSC Engine
- 5 Speed Manual Transaxle
- Front Wheel Drive
- 4 Wheel Independent Suspension
- Sport Instrument Cluster
- Wide Bodytside Moulding
- Electronic AM/FM Stereo Radio
- Interval Wipers
- Steel Belted Radial Tires
- Rear Window Defroster
- Reclining Front Bucket Seats
- 5 Year Unlimited Distance Corrosion Warranty
- 3 Year Unlimited Distance Powertrain Warranty

TOPAZ L 2-Door Manufacturer's Suggested Retail Price $9,697
Air Conditioning Extra Value Package $2,146
Manufacturer's Discount $1,848
Bottom Line $9,995
*Freight, Tax, and Licence, Air Conditioning Excise Tax Extra
NOW In Stock Immediate Delivery
The only thing easier than driving a Topaz is buying one at
GLENGARRY
FORD - MERCURY
MAXVILLE - ONT.
(At the former MacEwen Ford location)
Where You, The Customer, are always No. 1
Ford 5 YEAR UNLIMITED DISTANCE DURAGUARD WARRANTY
Built Ford Tough
527-2007 527-2009 528-4518

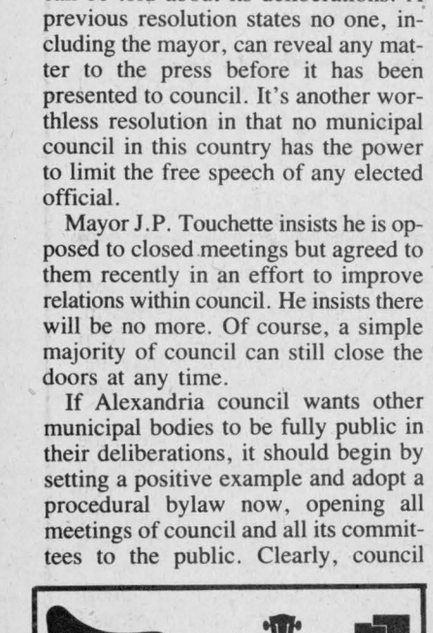
MUSICAL INSTRUMENTS
We're the leaders in sound
Depend on us for quality, selection and of course great service!
SOLD – TRADED – REPAIRED
GUITARS – AMPLIFIERS
ELECTRONIC KEYBOARDS – DRUMS
WIND AND STRING INSTRUMENTS
ALL MAJOR BRANDS
We'll Ship Worldwide
Music Books – Classic and Popular
At Cornwall's No. 1 Music Store
MELODY MUSIC CENTRE
104 Pitt St. Promenade Since 1963 933-0205
5-1c

Fashion Co-ordinates For Your Home
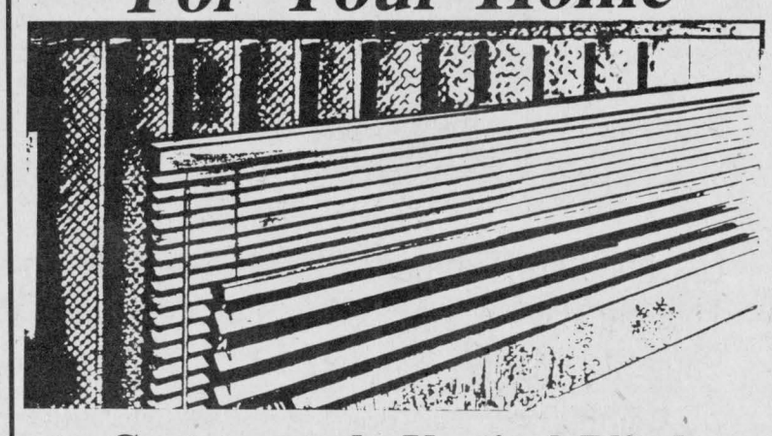
Custom-made Vertical Blinds, Horizontals and Window Shades
Choose from over 300 shades and fabrics
20% to 50% Off
Ask Us About Our FREE UNDERLAY MONTH
5-1c
TAPIS
RICHARD RANGER CARPET INC.
360 Main Street South Alexandria 525-2836

Warm weather has residents "bugged"

WILLIAMSTOWN
Sue Harrington
347-2279

Many hearts and minds are at rest today in Williamstown, following the revelation in Alex's store yesterday that I am not the only Williamstowner afflicted by the invasion of the dreaded mosquito! Led by one brave soul's admission, resident after resident shed his guilt and acknowledged that his house too, was similarly infested.

Prior to this, only one Summerstown resident and Aline Gormley, *The Glengarry News* correspondent from Apple Hill, had dared to reveal such news.

Now, though I feel better that it is not because of some ghastly contaminant indegenous to my placed, that these pests have arrived for the winter ''break,'' the riddle to their presence is making me itch. I am therefore issuing a county-wide S.O.S. to any entomologists, sorcerers or soothsayers in our midst who can give me a solution to the puzzle.

There is no common factor that I can see. Some of us have swimming pools year-round in our basements; some have no basements. Some of us burn wood; some of us just burn. Some of us belong to the Humane Society; some of us don't even speak to animals. And so on. A free can of insect repellent is yours for the answer!

* * *

Last week was one of those a columnist dreams of. So much news came my way, that I was forced to save a little of it, just in case the week of plenty was followed by a week of drought. Fortunately, that was not the case and I give you now enough euchre results to make me wonder whether or not there are any ''skunks'' left in Williamstown.

First of all, the big news from the Friendly Neighbors open euchre of Jan. 22, is that, for the first time in her whole euchre-playing life, Catharine MacDougall was awarded the prestigious black and white prize. On receipt of her winnings, Catharine apparently said, ''I appreciate this, but surely $1 is not very much for a skin!''

Other winners at this euchre were Kathleen Theoret, Alice Portant, Alda Major, Fern Theoret, Edmour Seguin and Donald MacGregor.

The door prize was taken home by Ed O'Brien, while Edith Abrams, Fern Theoret, Edmour Seguin, Rena Major and Ed O'Brien were 50-50 winners.

* * *

At the Glengarry Community's last open euchre, Kay Theoret, Myrtle MacMillan and Eileen Johnston won for the ladies, while Bill Johnston, Donald MacGregor and Fern Theoret were the lucky gents.

Special prizes went to Eva Collette, Florence Dubeau, Beatrice McDonald, Margaret McMath, and the door prize to Clarice MacPherson.

The club's next open euchre is on Monday. It will be held, as usual, at the Charlottenburgh Recreation Centre, beginning at 8 p.m. and everyone is welcome to attend.

* * *

When the Glengarry Community Club held its January birthday party, Alice Portant and Charlie Pilon were the guests of honor. Alda Major made the birthday cake for the occasion.

Once again euchre was played and this time it was Beatrice McDonald, Clarice MacPherson, Charlie Pilon and John King winning the prizes. Joyce Irvine won the door prize, while lone hands went to Catharine MacDougall and Charlie Pilon.

And one more. The ladies of the South Branch Road hosted an open euchre for the Ladies Guild on Jan. 28. This time Emily MacDonald won the ladies' skunk and Ed O'Brien, the men's. Other ladies' winners were Edith Abrams, Isobel Larocque, and Eva Amell. Their male counterparts were Angus McDonell, Vince Major and Ed O'Brien again.

Lucky portal-passer this time was Joan Emard, while the 50-50 was shared by Mae Woods, Florida Legroulx, Mary Rose Pilon, Dorothy Roy and Dorothy Seguin.

* * *

Before assailing you with bridge scores, I'll wedge a few other bits of newsies in. First of all, congratulations to Sheila and Wendell Lafave on the birth of their first child, a big 8 lb. 11 oz. girl, Courtney Dawn. As a neighbor of the Lafaves put it, ''this is a community baby so much are we all looking forward to it.'' One thing is for sure, be she fair or be she dark, ten years down the road I'll bet she'll make the Canada Quiz team, and not at Lancaster, either!

* * *

Our bird filler for the week comes from Carol and Delard Dubeau. Apparently, about three months ago, a female pheasant took refuge in their hedge and has remained there ever since. The Dubeau's are, of course, feeding her, and though there is no sign yet of a suitor, we would hope that she will become the mother of the pheasants of Williamstown!

* * *

Now is the time of year when Canadians can be divided into two groups, according to skin color—those who have been south and those who haven't. The two colors, are, of course, brown and green, and some of those wearing the former are Aaron and Tyler Major, and Miles and Laurie Major who have just returned home from a jaunt to Jamaica.

In order that she, too, might sport the same color as her brothers, Angela Major left Friday for a vacation in Montego Bay. As for father, Bruno, he is wearing a sort of in-between shade, the result of all those recent loppets.

* * *

Like the Montebello Loppet this weekend, for instance. I know that Bruno Major was one of the 800 or so participants, as were Garry Atchison, Anne and Dave Thompson, Don Blackadder, and Eric Wheeler. As usual, our loppeters from Williamstown and area performed like sons of the true Norse strong and free, with everyone finishing, and Eric coming first in his age category, and Bruno placing third in his. Congratulations from all of your puce-skinned, stay-at-home neighbors!

* * *

I need never worry again, and really knew it all along. Williamstown's Raisin River spawns more than just fish, it seems. If ever I need a substitute correspondent, I need only look to the Raisin's banks, to the home of D.J. McDonald.

Now most of you know Don in his professional capacity, but did you also know that besides being a canoeist, a piper, a sporting enthusiast, he is also a writer? He is, in fact, such a good writer that one of his articles is published this month in Ontario Fisherman. The article is about ice-fishing, and the magazine is available at local stores.

Really, this place is just groaning with talent. If D.J. ever needs a photographer, especially one who can take aerial photos, then Nick MacDonald-Wolochatiuk can certainly fill the bill.

The spring 1987 issue of Air Progress Military Air Power contains an article on the B-52's of the Strategic Air Command. Eight of the photos illustrating the story were taken by Nick. Some of them were taken at 24,000 feet, from the refuelling operator's position of a Boeing KC-135A Stratotanker. If we weren't green before, we sure are now!

* * *

I guess this is the perfect time to work in a mention of the Green Thumbs' Horticultural Society's annual meeting and potluck supper which took place Jan. 26 at St. Mary's Parish Hall.

Apparently the turn out for the event was good enough to send organizers scrambling for extra chairs, but once again, the variety of foods was miraculously well balanced, and there was plenty for everyone.

Hostesses for the evening were Sally Blacker, Sandra French, Daphne MacDonald, Eileen McDonell, and Nancy Woollven. Edith Major and Doris Tessier strolled through the arbours of St. Mary's at the best of times, qualifying themselves for door prizes.

I haven't seen the new Green Thumbs' yearbook, yet, but I am told it is impressive, with Gordon Light hand-painting the covers, and Sally Blacker filling the inside with all sorts of interesting things.

* * *

You may really be green after this one, but if it gives the gift of life, I'm sure you won't mind at all. Williamstowners are asked to attend the Blood Clinic being held Feb. 12, from 2 to 8 p.m. at St. Andrew's Presbyterian Church Hall in South Lancaster. The clinic's goal is 120 donors.

Something interesting is coming up on Thursday night, at St. Mary's Hall. Sister Labranche, of Moreau House in Cornwall will be present at the Ladies' Guild meeting to speak about this new home for homeless girls. The speech will start at 8 p.m. and everyone in the community is invited to attend.

* * *

I had a call the other day from a lady named Debbie Emerton who works for the Ontario Heritage Foundation. Debbie is doing a study on viable (self-financing) uses for Williamstown's Bethune-Thompson House, and is looking for community input to help her. Now is the time to make your suggestions known. Call Debbie at 932-4193 with any or all of your ideas. Tea room, pub, study hall, offices, museum . . . What do you think?

* * *

While speaking of things historical, Mary Caron dropped off an interesting article from the Montreal Gazette of Jan. 24, about one of Williamstown's most notable sons, Sir Donald McMaster, who was born in the house where the Caron's now live.

The article describes Sir Donald's career as one of the country's most distinguished lawyers. The article claims that McMaster was ''a Scot of the type described as more Scottish than the Scots.'' He was also, according to the article, ''a man of absolute confidence in himself and in his opinions,'' a man of Highland Breed, who ''took his politics and religion seriously, with . . . intensity.'' The article goes on to describe some of his more sensational law cases.

Now, what I would like to know from you, readers, is the name of Sir Donald's mother. Family sources say that we are connected in some way and I would like to find out just how. Was she a Cameron, by any chance?

* * *

Apologies to organizers of Winter 2003 for notice of your meeting of last week disappearing from this column. I did send it in, but somehow it did not seem to survive to maturity.

* * *

If romance is on your mind, take your little lady to the Rebels game on Feb. 14. On that night she will get into the game for free (all ladies will, whether someone's sweetheart, or not), and afterwards you can impress her with your fancy dancing at the Valentine's dance to be held upstairs at the Charlottenburgh Recreation Centre following the game. Remember this Saturday is Youth Night, as Char-Lan duels with Metcalfe.

* * *

Now for the bridge scores. Two ties this week: Mary and Angus McDonell and Audrey Blair and John McDonald for first; and Ethel Clark and Daphne MacDonald tied Kay and Leonard MacLachlan for second. Next were Ed O'Brien and Isobel Quail.

* * *

Thanks to my fellow correspondents at *The News* for their kind comments of last week. I always read your columns, too!



MacGillivary's Outfitters
BAGPIPES
HIGHLAND
SUPPLIES
TARTAN
BY THE METRE
Anything Scottish we have it!
315 Clark Avenue, Cornwall
Tel. 933-4867 347-3729
6-1f

There's a lot of interest in Mutual Life's RRSP

- No fees, no charges
- Competitive interest rates
- Great income options at retirement

Save with confidence with Mutual Life.
For details call

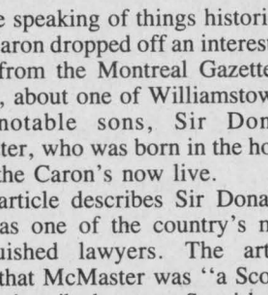

Bob Blanchard
933-6280
(Call collect)

Life is a Mutual affair

Mutual Life of Canada
1-5tf

St. Alexander's Parish
1987-88 LOTTERY
ON SALE NOW
$6,000
IN PRIZES

* 50 Weekly Prizes of $100
* $500 Easter Draw: April 19/87
* $500 Christmas Draw: December 25/87
* Only 500 Tickets Sold
* Draws each week commencing in April, 1987, at St. Alexander's Parish, Lochiel, Ontario

Tickets: $25
Application Only

NAME .....
ADDRESS .....
Postal Code .....
Telephone .....

Cheques payable to St. Alexander's Parish
P.O. Box 52, Dalkeith, Ontario K0B 1E0

SELLERS

Laurenza Piché 525-2838
Father Raymond Dumoulin 874-2149
Rolland & Helene Paquette 525-2517
Antoinette Lacombe 525-2748
Marie Thérèse Théoret 525-1496
Claude Lacombe 525-2691
Claudette Quesnel 525-3415
5-1c

Charette, Fortier, Hawey
Touche Ross
CHARTERED
ACCOUNTANTS

- accounting and auditing services
- insolvency
- computer services for agricultural and commercial enterprises
- management consultation
- taxation

Resident partners in Hawkesbury and Cornwall offices
Vincent Patenaude
Jean Luc Poulin
Gilles Gratton
250 Main Street
Hawkesbury Centre, Suite 210
Hawkesbury, Ontario. K6A 1A5
Tel.: (613) 632-4178
Richard Johnston
162 The Pitt Street Mall
Cornwall Commercial Centre
Suite 200
Cornwall, Ontario. K7J 3P4
Tel.: (613) 932-5421

WORKSHOPS
ENERGY CONSERVATION IN HERITAGE BUILDINGS

A series of ten workshops on the careful conservation of energy in heritage buildings sponsored by the Ministry of Citizenship and Culture and the Ministry of Energy



Gravenhurst—February 7
Thunder Bay—February 9
Sault Ste. Marie—February 10
St. Catharines—February 14
Chatham—February 17
Seaforth—February 18
Town of Vaughan—February 25
Almonte—February 28
Renfrew—March 3
Kingston—March 7

For further information on the times and locations of the workshops, please contact the participating Local Architectural Conservation Advisory Committee (LACAC) through your municipal clerk's office, or the Heritage Branch, MCC, in Toronto, telephone (416) 965-4961

Ontario
Ministry of Citizenship and Culture
Lily Munro
Minister
Ministry of Energy
Vincent G. Kerrio
Minister

Dunvegan WI planning Valentine's Day lunch

DUNVEGAN
Marion Loewen
527-2284

Are you ready to celebrate? Celebrate what, you say? Well, that four-legged little fellow didn't see his shadow. Every year on the 2nd of February he brings to our attention the fact that winter is slipping by and spring is not far away.

Even if he did see his shadow, it would still be a fun way to get a lift from the winter blahs. So here's to the groundhog. In summer we don't want him around, but in February he is wonderful!

* * *

Latest report from the birds at the feeders: There was a large flock of redpolls enjoying the feeders on Monday. They sure are a pretty sight.

* * *

Rhoda MacRae entertained guests at dinner on the 28th. Those in attendance were her brother Malcolm and Helen Grant, Willie and Maud MacLeod and Bella M. MacIntosh. The occasion was to celebrate Malcolm's birthday and we offer wishes for a happy and healthy year.

* * *

Congratulations are also extended to Willie MacLeod, who celebrated his birthday on the 29th and he and Maud MacLeod enjoyed a birthday dinner at the home of his sister, Mrs. George McRae.

* * *

Last week I extended birthday greetings to Christena MacRae, formerly of Skye and a resident of the Maxville Manor. I was under the impression it was on Friday, but now I learn that it really was Saturday. However, I hope she had a happy day, even if I was one day early.

* * *

Mr. and Mrs. Lloyd Nixon were in Ottawa last week to attend the funeral of their cousin, the late Jim Nixon of Carleton Place.

* * *

Walter Barton's friends will be glad to know that he is well enough to be home from hospital. We wish him well.

* * *

Dr. Royce MacGillivray of Waterloo spent the weekend with his aunt, Mary C. MacLeod and visited with his mother, Penelope MacGillivray in the Maxville Manor.

* * *

The Skye WMS will meet at the home of Mrs. Mack MacRae on Thursday at 1:30 p.m.

* * *

Everyone will be pleased to hear that Neil MacRae is home from hospital, and Margaret Ann MacLeod is also back home, at the Maxville Manor, after her stay in hospital.

DUNVEGAN RECREATION ASSOCIATION

The DRA will again be sponsoring a bus trip to the Rideau Canal on Sunday. The bus will leave Dunvegan corner at 11 a.m. and will leave Ottawa at 3 p.m. Those interested in going should contact Mary Ann McRae, 527-5774 or Catherine McIlwain, 525-1093. This is a great opportunity to attend Winterlude.

* * *

The DRA reports that the carnival was a great success. Winners of the snow sculpture competition were: First, the Glen McRae family with a snow boat; second, the Gary Geddes family with a scene to transport us into sunny warm weather (a girl sunning herself) and third place went to the Evan McIntosh family and Leigh-Ann McEwen with a dragon creation. Thanks to all the judges.

On Friday afternoon, 25 cross-country skiers enjoyed the trail around the Robb and Joyce Cutts farm and the hot chocolate that warmed them on their return.

Many peope attended and enjoyed the pancake breakfast on Saturday morning and everyone agreed it was a great success.

Approximately 80 curlers were out for the afternoon in Maxville. They enjoyed a delicious supper served by the Ladies of the Curling Club, and the music supplied by the Old Time Fiddlers and the Lochiel Strings in the evening.

The winning teams of the curling bonspiel were: First, Cathy Hambleton, Dona and Julie Addison, skipped by Barbara Graham; second, Sander Stewart, James Joyce and Carolyn Deneault skipped by Jean McCuaig; third, Scott MacIntosh and Evan and Heather McIntosh skipped by Weldon MacIntosh and the fourth place finishers were, Ann and Valerie Stewart and Donald Clark skipped by Helen McLeod.

Winners of the booby prize were Barry and Evelyn Viau and Lynda Heinsma, skipped by Rene Trottier.

DUNVEGAN WOMEN'S INSTITUTE

On February 14, Valentine's Day, there will be a Heritage Luncheon held at the Dunvegan WI Hall from 12 to 1:30 p.m. (See coming events).

After the luncheon, there will be a program presented for everyone's enjoyment and a bake sale. The Dunvegan Tweedsmuir History and wedding photos will be displayed. Come out and enjoy the afternoon. Everyone welcome.

BOOKMOBILE

On Thursday, from 1 to 1:25 p.m. the bookmobile will be at the corner. Don't forget to bring your books in and pick up new ones.

* * *

On Tuesday of next week the Kenyon WMS will hold their regular meeting at 1:30 p.m. Dorothy Fresque will be in charge of devotions, with Eileen Campbell giving the reading. The program will be given by Annabelle Hartrick and will be the study on the Asian countries. The roll call will be answered by the word "kindness."

Engagement

Mr. and Mrs. George Lunan are happy to announce the engagement of their youngest daughter, Mary Catherine, to Timothy Lawson, son of Mr. and Mrs. Garnet MacDougall. The marriage will take place March 28, 1987 at St. Mary's Parish, Williamstown, Ont.

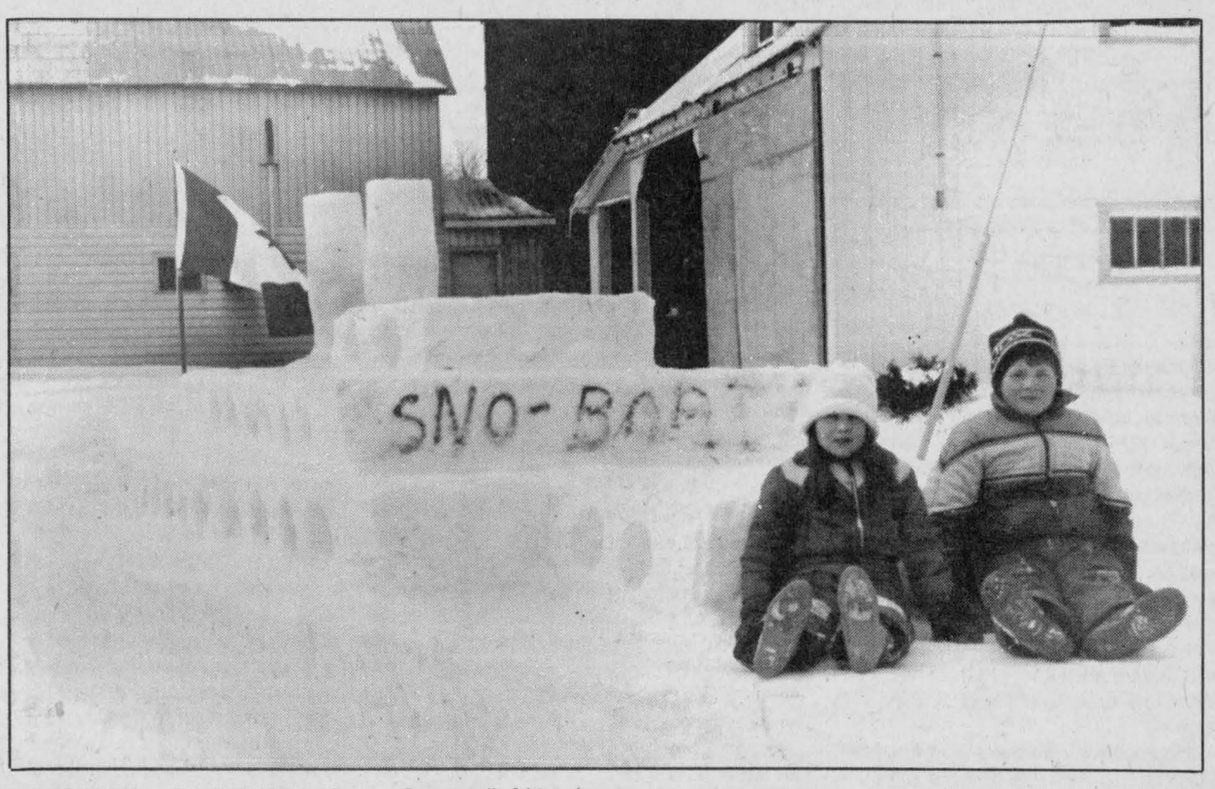

BARNYARD CRUISING – Young Serena (left) and Chad McRae of Dunvegan take a ride on the first-prize-winning "Sno-boat," sculpted to compete with four other entries in the Dunvegan Carnival. It was a family project; Mary-Anne and Glen, the children's mom and dad, took advantage of last Wednesday's warmer temperatures to get started. The four finished Friday afternoon, just in time for the judging. The boat is about 35 feet long and 12 feet wide. First prize was $20. The second prize of $15 was awarded to Gary and Jim Geddes and the $10 third prize went to the family of Evan McIntosh.

The War Amputations of Canada...
More than just Key Tags
CHAMP
Your donations support child amputees

Ducharme
Taxi Delivery Service
EUGENE DUCHARME
Owner
24 Hours A Day
6 Days A Week
525-4513 Delivery
525-4701 Taxi
Reasonable rates
"We Aim To Charm"
5-2p

You Owe It To Yourself
To Try Our
INTERNATIONAL SPECIALTIES
Indian Curried Chicken
Yugoslavian Mixed Grill
Bavarian Farmer's Delight
Vienna Supper Platter
Jaeger's Steak Plate
Rigatoni Diavola
Boeuf Bourgignon
And Many, Many Others
A Taste Of Europe Here At Home!
BUSINESSMAN'S LUNCH
DAILY SPECIALS (Mon. to Fri.) 4.50
Vienna Beisl Restaurant
69 Main St. South Alexandria 4-3c 525-1547

GERRY DEXTRAS
Bookkeeping Service
comptabilité
Tel.: Office
525-1588
Residence
525-1588
92 Kenyon St. E.
Alexandria, Ont.
K0C 1A0

NOTICE
to all customers of
TABAGIE ST. DENIS NEWSSTAND
We have not extended or moved our store. We are still located at the Mill Square. This is to clarify any confusion.
We've enjoyed serving you at this location for 20 years and look forward to serving you for another 20 years.
THANK YOU
Euclide & Claudette St. Denis
5-1c

TOYOTA'S
"What are you waiting for?"
EVENT!
5 YEAR/ 120,000 km WARRANTY ON ALL
1987 Corollas, Celicas, Cressidas and MR 2's
In Stock
At No Extra Charge!!!
and
5 YEAR/100,000 km WARRANTY
On All Trucks In Stock
At No Extra Charge!!!
CONTINUES TO MARCH 31/87
OH WHAT A FEELING TOYOTA
MUST TAKE DELIVERY FROM INVENTORY BEFORE MARCH 31, 1987
HOURS:
Mon.-Fri. 8 a.m. to 8 p.m.
Sat. 9 a.m. to 2 p.m.
TOYOTA
Highland Motor Sales
(MAXVILLE) LIMITED
"WE BELIEVE IN SERVICE"
MAXVILLE, ONTARIO — K0C 1T0
OFFICE (613) 527-2735
OR (613) 347-3950

Maxville United Church elects new officers

MAXVILLE
Gordon Winter
527-2888

Jennifer Hancaaruk and her daughter Carla are visiting her mother, Velma Franklin of St. Elmo East, for three weeks. Jennifer lives in Sioux Lookout, Ont. and reports a fairly mild winter up in that north country so far.

* * *

Ronald Villeneuve of Dalhousie, NB, paid his mother, Mrs. O. F. Villeneuve a short visit recently.

* * *

Matthew Roy of Peterborough, was with his grandmother, Evelyn McColl, for a few days last week.

* * *

It is good to be able to report that Neil MacRae is home from hospital and feeling better.

* * *

Recent visitors with Mrs. L. W. McKillican were her daughter Janet from Toronto and her sister Margaret Hyne of Ottawa.

* * *

Marianne and Frank Vander Wielen are visiting relatives in Holland. Frank will be home sooner than Marianne, who has planned a month's visit.

* * *

The cardinals are getting closer! Richard Burton Jr. reports a pair at his home south of Maxville. In his rural setting, Richard has an ideal location for bird feeders. He also has a Brown Thrasher feeding there.

Another reader reports how she was able to attract the birds after she started putting the feed on the bird bath rather than supplying it from a hanging feeder. Some birds prefer to feed on the ground too.

Our feeder has been attracting two animals as well. A rabbit has been paying a nightly visit and at least one shrew has been making tunnels in the snow around the feeder. However, there is now one shrew less because a visiting cat, Fluffy, caught a shrew one day while we were watching.

* * *

The 1987 Regional Dairy Day, sponsored by the Glengarry and Stormont Milk Committees was held at the Sports Complex last week and provided an excellent opportunity to view commercial booths and to hear interesting speakers. The lunch at noon was provided by the UCW members of Maxville United Church and the attendance approached 200.

* * *

The red carpet did not quite match the groom's red hair but it did match their blushes when the honeymooning couple were met at Mirabel Airport. Twenty-two of their friends met Donna and Murray McEwen at the airport on their return from Mexico.

Since these same friends were unable to give them a proper send-off because the happy occasion had been kept a secret, much planning went into the welcome home. The strains of the bagpipes were first to greet them and were followed by the cheers as they walked up the red carpet.

The only "fly in the ointment" was the late arrival of the plane at 5 a.m. and so it was a real challenge to maintain the enthusiasm until then.

* * *

A young speaker from Cornwall, known simply as Jack, gave a very interesting talk to the Girl Guides, Pathfinders and Boy Scouts on the subject of Drugs and Alcohol. He spoke convincingly, straight from firsthand experience on this very important subject to these young people.

Another speaker the Guides and Pathfinders had was one of our own volunteer firemen, Bill Munroe who spoke on fire safety.

* * *

Lion Bill Wright has taken on the task of passing on news of the activities of the Maxville and District Lions Club.

The annual Farmers' Night is to be held Feb. 16 at the Sports Complex with Brigid Pyke, president of the Ontario Federation of Agriculture as the guest speaker.

Everyone is welcome and tickets are available from Lions Club members.

Recent club donations were $300 to the Alcohol and Drug Awareness program; $200 to the Maxville Novice Hockey Tournament; $375 was spent for Christmas baskets and $300 was donated to the Boy Scouts.

The club sponsored the birthday party at the Manor on Jan. 21st and although the Lions Choir did not win any awards, the Brigadoons, who donated their time and talent, saved the day.

The winter carnival starts on Feb. 23 and runs for a week. Also, the 50/50 draw still has room for some new members.

* * *

A "Save Our Train" meeting is to be held at 8 p.m. on Feb. 16 at the Sports Palace in Alexandria. Don Boudria, MP is calling upon all those who are interested in maintaining our rail service, to attend this meeting.

* * *

The school committee at Tagwi High School, with the support of many local organizations, is sponsoring a film series entitled "Growing up Whole in a Broken Down World." The series deals with teens and parents.

The first film will be shown Tuesday at the high school and is entitled "Is there an Adolescent in the House?"

All parents and teens are encouraged to attend this film and the other three on successive Tuesdays at the school.

It appears that our OPP detachment will be with us for the immediate future. Our local MPP Noble Villeneuve has worked hard to help us save the local detachment and our appreciation is hearby expressed.

In the Auld Lang Syne column of 30 years ago, Reeve W. A. MacEwen was reported missing. Mr. MacEwen's body was found in the Cornwall Canal in his car as the result of an accident. Mr. MacEwen was the father of the late William R. who also served as a village reeve and of lawyer Peter in Morrisburg.

* * *

The newsletter from Maxville Public School is asking for volunteers to assist with the Elective Program which will be held for one hour on five successive Fridays, starting March 27. Perhaps one of our readers has a specialty that could be used in the program. Unless more volunteers come forth, the program will have to be cancelled.

During the second week of February, a chocolate almond fundraising campaign will be in operation at the school but only friends and relatives of the students will be canvassed.

Birthday best wishes are extended to Gladys (Mrs. Stanley) McDonald on the occasion of her 90th birthday on Feb. 1. While confined to her home, Mrs. McDonald was well prepared for the celebration spread over two days.

The next day, on Feb. 2, Mr. and Mrs. McDonald celebrated their 72nd wedding anniversary. This distinction brings very special congratulations and best wishes to this happy couple. Mr. McDonald experiences the good fortune of having excellent health and being able to take one or more daily trips out with his car.

* * *

Sharon Johns was in Montreal to attend a meeting of the Mission Support Committee of the Montreal-Ottawa Conference of the United Church.

Later in the week Mrs. Johns was in Winnipeg to visit with her sister-in-law, Elinor Johns and her children.

ANNUAL MEETING MAXVILLE UNITED CHURCH

Maxville United Church held its annual meeting on Jan. 18 after a congregational pot luck luncheon. Reports showed that the church continues to function successfully in the community.

The meeting was chaired by the Rev. Frank Bailey, minister of the Maxville-Moose Creek Pastoral Charge. Mr. Bailey welcomed all to the meeting and outlined his activities during a challenging year.

Appointed to the Church Session were Rhoda Dewar, Joan Siwik and Donald Munroe while new members on the board of stewards are Janice Blaney, Agnes Campbell, Myrtle McDermid, Bruce Libbos, Perry Ryner and Orville Wilkes. Margaret Dingwall and Irma Marshall were named honorary elders and Dorcas MacDougall is a new trustee.

The treasurer, Verna MacGregor reported a sound financial situation and the envelope secretary, Eileen Scott reported givings to the church were up. Mrs. Scott has retired from her position after six years of dedicated service and her position has been filled by Carole Williams. Mrs. Scott received the sincere thanks of the meeting.

Len Siwik reported for the board of stewards and outlined the accomplishments for the year at the church and manse.

The work of the Sunday School continues successfully with Marjorie Munroe as superintendent assisted by a dedicated group of officers and teachers. Sue Stelmach, chairperson, reported on the work of the Christian Education Committee which has been re-organized.

The allocation for the Mission and Service Fund has been increased to $11,800, mainly because the objective for 1986 was surpassed by more than $500.

Donald McEwen was re-appointed representative to the Seaway Valley Presbytery and Joan Siwik to the Montreal-Ottawa conference meetings at Lennoxville in the spring.

To the Maxville Manor Corporation. Carole Williams was re-appointed director with Margaret Munroe. Ken Johns, Gregor McEwen and Gordon Winter as voting members.



The Candlestick Restaurant
Enjoy fine food with excellent service
Winter Hours:
Thursday, Friday, Saturday, and Sunday
4 p.m. - 12 midnight
Dining 4:30 p.m. - 10:30 p.m.
SPECIALS THIS WEEK
Beef Teriyaki
Stuffed Loin of Pork
525-4191
McCormick Rd. 1/4 mile past the Golf Course Alexandria

WINNING LOTO 6/49 NUMBERS
Wednesday, January 28 - 15, 18, 27, 44, 46, 47, Bonus 33
Saturday, January 31 - 6, 12, 15, 24, 36, 49 Bonus 48

FREE
10'' × 15''
ENLARGEMENT
With every roll processed from 35mm film C-41
8 × 10 from 110-film
Two 5 × 7 from disc film
ESTABLISHED SINCE 1936
BOGUE PHOTO
Hawkesbury LTD.
632-2382
188 Main St. E.
Hawkesbury
5-1c

RENT REVIEW UPDATE FROM THE MINISTRY OF HOUSING

Now there's a Rent Registry for all private rental units in Ontario.

One of the most significant features of Ontario's new rent review system is the establishment of a computerized, province-wide *Rent Registry.*

Until now, it was often difficult for tenants to verify that their rents were legal.

The new *Rent Registry* will record the maximum legal rent which can be charged for every private rental unit in the province.

When the registration process is complete, this information will be available free of charge to tenants, prospective tenants and landlords.

Rent information will be updated annually.

Landlords of all private rental units in the province will be required to register their rents with the new Registry.

When the landlord's units are properly registered, the Registry computer will automatically update the rents each year.

The Registry will record rent increases for each unit of either the Guideline amount announced annually or by the amount decided upon in a rent review decision.

Landlords will soon receive registration kits.

Landlords of rental complexes with more than six units are being sent registration kits with the necessary forms to be completed.

Landlords who have not received a registration kit by February 2, 1987, should phone or visit their local Rent Review Office.

Landlords of smaller complexes can also obtain registration kits by calling their local office.

Landlords of residential complexes with more than six rental units must register by May 1, 1987.

- Landlords of complexes containing more than six rental units have until May 1, 1987, to register information about their units with the new *Rent Registry.*
- Landlords of smaller complexes containing six units or less, as well as boarding houses and lodging houses, will be notified by the Ministry of Housing of a specific registration deadline at a later date. These landlords are encouraged to file with the *Rent Registry* as early as possible.
- Landlords are required to file with the Registry the actual rent that was charged on July 1, 1985, for every rental unit in their complex.
- Most landlords will only be required to register *once.*

How tenants can verify their rents.

- *When the rents for a building have been registered, the Registry will notify the landlord and the tenants of the rent information which has been recorded for their units.*
- *The Registry will also advise the landlord and tenants of the time limits for making applications to challenge or certify the actual rent that has been recorded.*

Registry information will be easy to obtain.

As there are more than one million rental units in the province, rent registration will take some time.

When the registration process is fully completed, information from the Registry will be available by toll-free telephone or by visiting a local Rent Review Office.

For more information and landlord registration forms, call toll-free 1-800-387-9060, or phone your local Rent Review Office.

Ontario Ministry of Housing
Hon. Alvin Curling, Minister

21 Rent Review Offices across the province:

Barrie	(705) 737-2111	Ottawa	(613) 230-5114	METROPOLITAN TORONTO	
Hamilton	(416) 528-8701	Owen Sound	(519) 376-3202	City of Toronto	(416) 964-8281
Kingston	(613) 548-6770	Peterborough	(705) 743-9511	East York	(416) 429-0664
Kitchener	(519) 579-5790	St. Catharines	(416) 684-6562	Etobicoke and York	(416) 236-2681
London	(519) 673-1660	Sudbury	(705) 675-4373	North York	(416) 224-7643
Mississauga	(416) 270-3280	Thunder Bay	(807) 475-1595	Scarborough	(416) 438-3452
North Bay	(705) 476-1231	Timmins	(705) 264-9555		
Oshawa	(416) 723-8135	Windsor	(519) 253-3532		

DID YOU KNOW

that a non-smoker exposed to second-hand smoke will inhale carcinogenic chemicals from the tobacco smoke.

CANADIAN CANCER SOCIETY | SOCIÉTÉ CANADIENNE DU CANCER

OUELLEX
525-2132
WATER CONDITIONING
Water Quality CERTIFIED DEALER
Sales Service Supplies
FREE
Water Analysis
Conrad Menard
ELECTRICAL CONTRACTORS
Martin Van den Oetelaar
OUELLEX HOLDINGS INC.
150 Kenyon St. West
Alexandria
Claude Ouellette

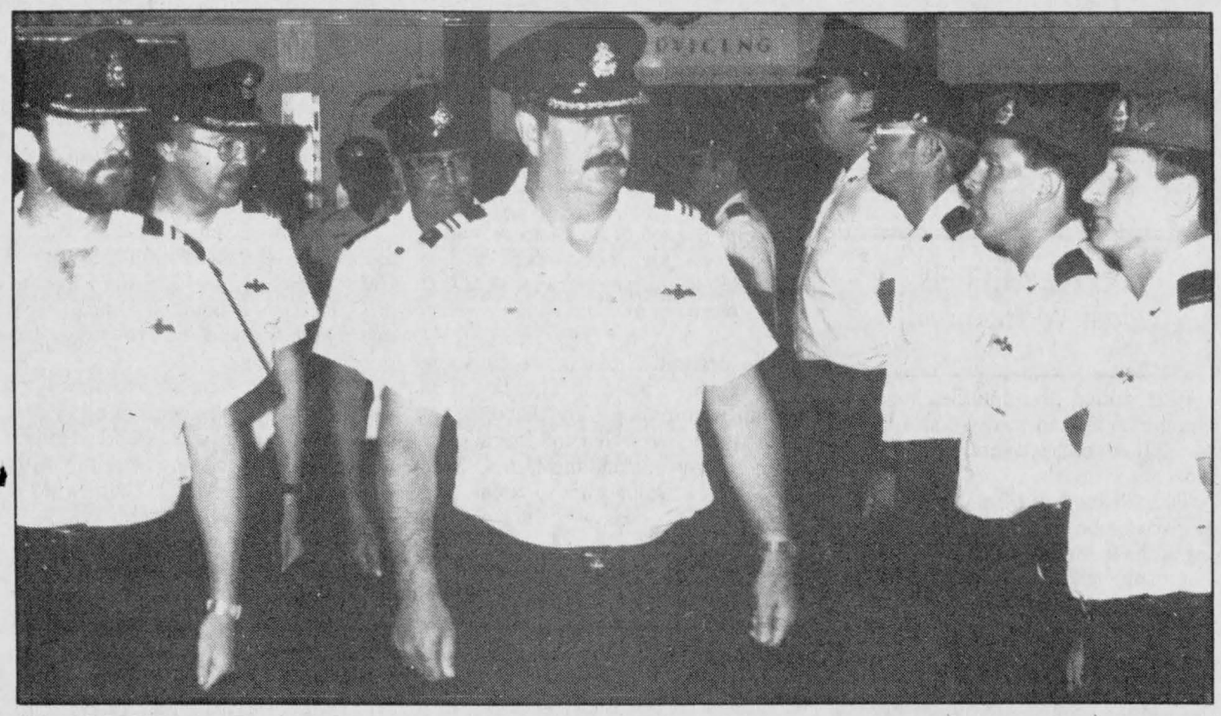

IN COMMAND – On July 29 Major Charles G. Munroe of Maxville, took over as Commanding Officer of 103 Rescue Unit, in Gander, Newfoundland. This unit of the Canadian Armed Forces is responsible for search and rescue operations on part of the East coast including Newfoundland, Labrador and all adjoining waters up to the Arctic. It flies three tandem rotor Labrador helicopters. Major Munroe is seen here reviewing the troops of the Change of Command Parade. He is the son of Charles Munroe of Maxville.

Optimists roast member

NORTH LANCASTER
Bernadette Campeau
347-2572

There was another great party at Robin's Place last Saturday night. The North Lancaster Optimist Club had a "roast" dinner party for the outgoing president Normand Vaillancourt.

Six Optimist members entertained with amusing anecdotes about Norm concerning his past year as president.

I must say he seems to be quite a popular fellow. Congratulations to the committee for a well-organized evening.

* * *

Glen Nevis parish held its second euchre party at the school last Sunday night. There was a good turnout and the lucky winner of the basket of groceries was Kathy McDonell. There was also a door prize and Aline Charlebois was the winner of a huge box of chocolates. The next euchre party is in two weeks.

* * *

We heard Micheline and Rosaire Samson are away enjoying a week in Acapulco while their friend Celyne is in babysitting the girls. We wish them all an enjoyable week.

* * *

Happy birthday greetings to Martin Renaud on Tuesday, to Sue Quenneville and Denis Bourdeau on Sunday and Gisele Besner on the 15th.

$12,000 damage

MAXVILLE—Damage to two vehicles which collided on Highland Road, Saturday morning, is estimated at $12,000.

Dean McIntyre was driving his pickup truck south, 1 km. south of the Dunvegan Road, when he pulled out to pass a tow-truck driven by Maxville resident Archille Ouimet.

Mr. McIntyre applied the brakes as he approached the tow-truck and slid into the vehicle's side, say OPP.

Mr. Ouimet's 1978 Dodge tow-truck received about $5,000 damage, while damage to Mr. McIntyre's 1981 GMC pickup is estimated at $7,000.

Group to hold blood donor clinic

LANCASTER
Joyce Lalonde
347-3483

A blood donor clinic will be held Feb. 12 from 2 p.m. to 8 p.m. in St. Andrew's Presbyterian Church Hall, South Lancaster. The goal is 120 units, so all are requested to come and bring a friend.

* * *

High scorers of the Char-Lan Alley Cats Bowling League for last Thursday were, Violet Greer, Ina Davies, Walter Pilkington and Fred Hempstalk. The weekly special was won by Walter Pilkington. During the past two weeks get-well cards have been sent to Treasurer Doreen Kennedy and Statistician June Pecore with the hope they will soon be on the lanes again.

* * *

A 4-H course "Surviving with Style," will begin in Lancaster Village Saturday from 9 a.m. to noon.

This is a basic home survival course giving young people an opportunity to learn and practice skills needed to look after themselves.

Topics include home-security, handling household emergencies, basic meal preparation, clothing care and bicycle maintenance.

The course is open to young people between the ages of 12 and 21.

For more information phone, Maria Van Sleeuwen at 347-3891 or Heather Van Sleeuwen at 347-7550.

* * *

Last Wednesday, team winners of the Legion Darts League were, Walter Pilkington, four, with Walter three double outs vs. Marg Vokins with Ed Ellis two double outs. Tony Vokins, six, with Tony and Jack Macdonald each two double outs vs. Bill Blackadder, are Billy Gunn, four with Al Terrance two double outs vs. Garry Montroy, three with Trevor Leroux with two double outs. Men's high single, Bill Blackadder with 138 and for the ladies, Peg Gallivan with 98.

* * *

Another activity at the Legion is square dancing. This is taught on Friday evenings at 8 p.m. For more information phone Harold Lauzon at 347-2008.

* * *

On Sunday evening, a capacity crowd at St. Andrew's Presbyterian Church (Old Stone Kirk) enjoyed a musical program with the Clansmen consisting of Sylvester MacDonald, Clara MacLeod, Thwyla McDonald, and Mike Johnston. Some of the selections were: *In the Garden, Count Your Blessings, Sweet hour of Prayer,* and several others. Closing with *When the Roll is called up Yonder.*

The congregation joined in singing several hymns selected by the organists and choir director, Malcolm Cumming. Delicious refreshments were served in the church hall after the program by the Ladies Group. Make sure to mark Sunday, March 1 on your calendar when the Singing Farmers will be at St. Andrew's, South Lancaster, at 11 a.m.

making your money work

TRUST COMPANY GUARANTEED INVESTMENT CERTIFICATES

9.75%
5 Year Term
G.I.C. OR R.R.S.P. ANNUAL INTEREST

PERCENTAGE	1 YEAR	2 YEAR	3 YEAR	4 YEAR	5 YEAR
ANNUAL	8.50%	8.75%	9.50%	9.75%	9.75%
SEMI-ANNUAL	8.25%	8.50%	9.25%	9.50%	9.50%
MONTHLY	8.00%	8.25%	9.00%	9.25%	9.25%
RRSP	8.50%	8.75%	9.50%	9.75%	9.75%

NO HANDLING CHARGES
RATES SUBJECT TO CHANGE
TRANSFER YOUR EXISTING RRSP WHILE RATES ARE HIGH

GIFFORD ASSOCIATES
SERVING OTTAWA REGION OVER 30 YRS.
504 PITT STREET
CALL 937-0118
DOREEN HEBERT



L. and M. GUNS REG'D.
Firearms bought, sold, traded, and repaired
Crossbows
Camping Equipment
Outdoor Clothing
Top Quality
Fishing Tackle
R.R. #1, Cornwall
Tyotown Rd., between Boundary and Purcell Rds.
Michael Massia, prop.
931-2010
2-tf

WINTER WARMER SALE

SAVE $150.00
ON FIREPLACE INSERTS
WHILE SUPPLIES LAST

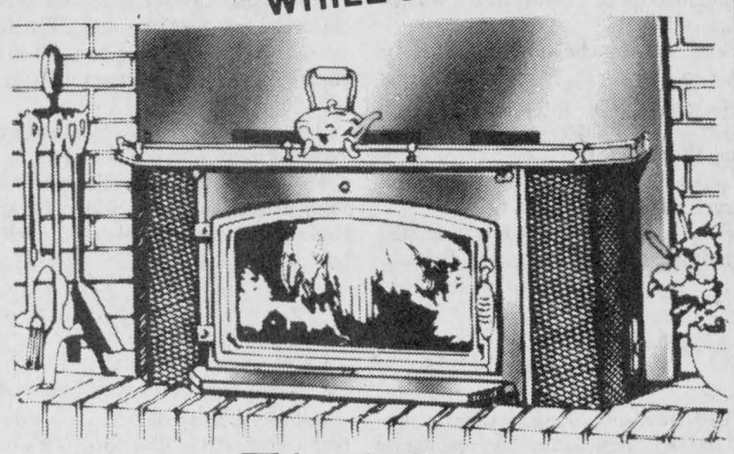

Elmira Stove Works
see them today at
SUNWORKS
Renewable Energy Centre
Dalkeith
1466 Hwy. 34, Hawkesbury
874-2293
(613) 632-0456

Attention Property Owners and Tenants in the Township of Kenyon and the Village of Maxville

Your Municipalities are Being Reassessed

Your New Assessment

In response to a request from your municipal council, all properties will be reassessed under the Section 63 Reassessment Program.

The Section 63 Reassessment Program is designed to equalize assessments within property classes, based on 1984 market value.

Mailing of Assessment Notices

1986 Assessment Notices will be mailed to all property owners and tenants.

The assessed value shown on your Notice will be used for the calculation of your 1987 municipal and school taxes.

A full explanation of the Section 63 Reassessment Program, appeal procedures and a timetable for Open Houses in your area can be found on the information inserts which accompany your new Assessment Notice.

Open House Sessions Will Answer Questions

Open House sessions have been planned at convenient times and locations in your municipality to afford you the opportunity to review your assessment with staff of the Regional Assessment Office.

Assessment staff will be pleased to explain the basis of your property assessment and are authorized to amend all data (school support, assessment, etc.) on your Notice.

You are encouraged to take advantage of this service.

Rolls Available For Review

The Assessment Roll will be available for review at your local municipal office during regular business hours, beginning February 27, 1987.

If You Wish To Appeal

If you believe you have been improperly assessed in any way, you may file a formal complaint with the Assessment Review Board. The final date for filing an appeal is March 19, 1987.

Information on appeal procedures is provided on your Assessment Notice and in the Information Insert.

Schedule of Open Houses

Township of Kenyon .... Thurs. Feb. 12, 10 a.m. – 8 p.m., & Sat. Feb. 14, 10 a.m. – 3 p.m., Kenyon Municipal Hall.
Village of Maxville ..... Sat. Feb. 7, 10 a.m. – 3 p.m., & Mon. Feb. 9, 10 a.m. – 8 p.m., Maxville Village Community Arena.

Ministry of Revenue
Ontario

PRESCOTT & RUSSELL STORMONT, DUNDAS & GLENGARRY
REGIONAL ASSESSMENT OFFICE
132 Second Street East, Box 219
Cornwall, Ontario K6H 5S7
(613) 933-7100, 1-800-267-7194

Call collect if you are located outside of the toll-free area.

Faced With A Drinking Problem?
Perhaps Alcoholics Anonymous Can Help
English ..... (613) 938-1984
Français ..... (613) 632-9221

We carry a full line of BUILDING SUPPLIES

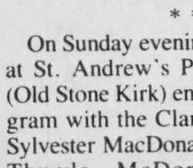

Free Estimates and Delivery
OPEN
Mon. to Fri. 8 to 5:30
Sat. 8 to 12 noon
unifotal
The Problem Solver
CURRY HILL
Lumber and Building Supplies
Hwy. No. 2, Bainsville 347-2401

Super Specials at
Your Family Pharmacy

Clip & Save

10% DISCOUNT
on all
PURCHASES
of $10 or more
on the presentation of this coupon
(Except Prescription and Tobacco Products)
One coupon per customer
Coupon valid until Saturday, February 28, 1987

Clip & Save

We reserve the right to limit quantities while quantities last
Sofwat Milad Pharmacy Ltd.
GLENGARRY PHARMACY
14 Main St. N. Alexandria 525-3882

Safari leaving for Kenya

GLEN NORMAN
Mary Lacelle
525-1372

I wish the only excuse I have for not having a column last week was the flu, but I also regret to say no one called with any news.

My sister Margaret Seguin from St. Isidore phoned on Sunday and the flu bug has also hit their house. It really is one of life's little miseries this year. A letter from my sister Anita Brunet in Northern Ontario says they're all well and that it has been the mildest winter with the least snow they have seen in the eight years they've been there. My mother, Mrs. Joseph Bergeron is still in the hospital and slowly but surely is gaining her strength.

André Romon received the sad news over the weekend of his mother's death in Switzerland. Deepest sympathy to him and his family.

* * *

Great news for enthusiasts of the animal kingdom. George McKiel will be leading a Kenya Safari (which is actually a 15-day workshop) on animal behavior. It will depart on May 20 from Toronto or Montreal to London.

By the third day you are in Nairobi where wonderful adventures begin. You will drive through coffee and pineapple plantations to Aberdare Country Club where there's an overnight game watch at the flood-lit water hole. Then it's off to Mt. Kenya slopes and further on to Samburu game reserve where you will behold the magnificence of giraffe, zebra, gerenuk, ostrich, elephant and leopard. The eighth day brings you west to Lerochi Plateau where some 450 species of water birds have been recorded. You will arrive at Maasai Mara Reserve on the 11th day.

This reserve adjoins Tanzania's famous Sarengeti (which most of us will only ever see through Lorne Greene's documentaries) renowned for huge herds of plain's game such as black-maned lion, leopard, cheetah and elephant. The wonders of the wild continue till the 15th day when you leave Nairobi to London to Canada.

If at this time you are reluctant to give up your holiday there is still an opportunity to extend it in Africa or England. I know this safari is a dream for many but for those who can make it a reality give George McKiel a call at 525-2638 and he will fill you in on the details. George says he misses Glen Norman but is enjoying the 1st of Kenyon and his wonderful neighbors.

* * *

Happy belated birthday to Raymond Seguin who turned 14 on Jan. 30.

Benefit dance planned for Dalkeith fire victims

DALKEITH
Jean MacLennan
874-2385

Fire gutted the mobile home of Dianne and Yvan Lacasse and family Jan. 27. All escaped safely but the contents were lost.

The Alexandria Fire Department is to be commended on its speed in arriving at the scene and its efficiency in extinguishing the fire.

The neighbors and friends also responded quickly, and took the Lacasse's to their homes for the night. The Optimist Club and neighbors have organized a benefit dance to be held this Saturday night at St. Paul's Parish Hall. Anyone wanting to leave donations can do so at Goulet's store.

* * *

The circulation of books at the Dalkeith Branch of the Seaway Valley Libraries has increased 24 per cent during 1986. The survey shows that 12,062 books were borrowed during the year.

* * *

The broomball teams are finishing their regular games on Tuesday night (weather permitting). The playoffs start Thursday between first and fourth place teams and second and third ones. Total goals for two games are to count. The finals will be best two out of three games.

* * *

Father Dumoulin returned Friday from a two-week vacation in the Dominican Republic. He reported the temperature and weather were wonderful.

* * *

At its meeting on Tuesday night, the Ladies Group of Dalkeith made plans for a card party to be held at St. Paul's Hall next Wednesday.

The Optimist Club and the recreation association are sponsoring the Winter Carnival Feb. 13 to 15. Friday night is an Old Timers Broomball game, a masquerade dance and the crowning of a queen and king.

On Saturday, there are activities starting at noon with a dance at night and presentation of prizes. Sunday afternoon there will be more activities with a bean supper at 4 p.m. There will be sleigh rides available each day.

There are four girls vying for the title of queen—Caroline Duval, Josie Meloche, Jennifer Dewar and Ginette Legault. Two boys—Michael MacGillivray and Stephan L'Ecuyer are competing for the title of king.

Esther Hardy has been in Hawkesbury hospital and Karl Hay in the Glengarry Memorial Hospital. We wish you both quick and complete recovery and hope you get home before too long.

OBITUARIES

Charles John Vernon

The death of Charles John Vernon of Loch Garry occurred Jan. 20 at Hotel Dieu Hospital in Cornwall. He was 74 years old.

Born in Manchester, England, he came to Canada in 1949 and settled at Loch Garry. Mr. Vernon was a cabinet maker by trade and served in the Second World War.

He was a member of the Apple Hill Branch of the Canadian Legion.

To mourn, he leaves his wife, the former Muriel Hicks, one son, Brian of North Bay, daughters Sandra of Toronto and Lennine of Puslinch.

He is also survived by four grandchildren, two brothers and six sisters.

The funeral was held Jan. 24 in the chapel of the Munro Funeral Home in Maxville.

Burial was in the Dunvegan Presbyterian church cemetery.

The pallbearers were: Brian Vernon, John Brazeau, Ken Wilson, Leonard Hicks, William Ainslie and Helmut Lange.

Anna Van Loon

The death of Anna Van Loon occurred in Glengarry Memorial Hospital on Jan. 23 at the age of 86.

She came to Canada with her husband and family in 1947 and settled in Conc. 2 of Charlottenburgh Township in 1949. She retired to Greenfield where she lived for 21 years.

She is survived by her family, two daughters and seven sons. They are: Betty, Mrs. Hubert Heyst of Thetford; Johana, Mrs. William Akkermans, Tony, both of Greenfield; Denny of Green Valley, John of Seaforth, Cornelius of Martintown, Andy of Wardville, Bill of Finch and Peter of Cornwall. Also survived by 42 grandchildren and 19 great grandchildren.

The funeral was held to St. Catherine's Church, Greenfield, on Jan. 26.

Relatives and friends were present from Wardville, Thetford, Seaforth, Petrolia, and the surrounding areas.

Pallbearers were six grandchildren: Billy, Cory, Denny Jr., Tommy and Robert Van Loon and Johnny Akkermans.

Mrs. Van Loon was laid to rest beside her husband, John, who died in July, 1975.

FOLLOW YOUR HEART

VALENTINE DANCE



Saturday, Feb. 14th, 1987
Chez Paul, Dalhousie
Music by: DUDE
5-1c

SUPER BINGO
$7,000
IN PRIZES
Saturday, February 7
7:30 p.m. to 2 a.m.
NATIVITY HALL
301 McConnell Avenue, Cornwall
$20 PACKAGE DEAL INCLUDES
12 CARDS FOR ..... 2 EARLY BIRD GAMES $100 ea.
12 CARDS FOR ..... 30 REGULAR GAMES $100 ea.
12 CARDS FOR ..... 6 SPECIALS $150 ea.
12 CARDS FOR ..... 1 SUPER SPECIAL $300
12 CARDS FOR ..... JACKPOT "Fill the card" $1,000
PRICE: $20 if bought before Friday, February 6, 1987
$23 if purchased at the door
PLUS
6 - 50/50 GAMES "NOT INCLUDED IN PACKAGE"
1 - BONANZA GAME "NOT INCLUDED IN PACKAGE"
Extra cards may be purchased at regular Friday night prices
Every player must have a ticket
Bingo sponsored by A.N.A.F. #342
For more inforamtion call:
Roger Leger, 933-0590
Dorothy Bourdon, 933-0590
5-1c

Summer Help

3 ways Ontario is helping youth this summer

The Ontario Ministry of Skills Development, as part of its comprehensive mandate to provide skills training and work experience for young people, provides these opportunities to work and earn money this summer.

1. Working with Business

The Ontario Summer Employment Program is directed toward employers and encourages them to hire young people for newly created summer jobs. The Ministry of Skills Development will provide $1.25 per hour towards the salary cost of the person hired. Young people gain invaluable work experience while Ontario companies receive the benefit of these willing, eager workers.

Employers who could do more to provide young people with summer jobs should call 1-800-387-1290 (in Toronto 585-7399) for further information.

2. Be your own Boss

START-UP provides students with an excellent opportunity to learn how to run their own summer businesses. In co-operation with The Ontario Chamber of Commerce and The Royal Bank of Canada students who want to start a summer business may apply for an interest free loan of up to $3,000 from START-UP.

It's an opportunity for young people to learn valuable entrepreneurial skills.

Interested students can get more information by calling 1-800-387-0777.

3. Working with Ontario

The Government of Ontario through its ministries and associated community agencies offers young people the opportunity to gain valuable career related experience on the job through Experience '87.

Interested young people can get more information and applications by calling 1-800-387-0777.

Ontario Ministry of Skills Development
Gregory Sorbara
Minister

Ontario Ministry of Skills Development



ODE TO HAGGIS – Waving a French carving knife, Art Buckland of Martintown performed the traditional Robbie Burns poem, "To a Haggis," Saturday night.

Staff photo – Lesley Cadham

Burns Night speaker entertaining

by Angus H. McDonell

MAXVILLE—"There are thousands of great dancers in the world but only a few great choreographers," were the opening remarks by last Saturday's Burns Night guest speaker, Kenneth McKenna. He added, "Rae MacCulloch belongs to that exclusive club."

Continuing his interesting discourse Mr. McKenna spoke of his personal observations: "Rae MacCulloch has been able to take the very stylish steps of Highland dancing and while keeping to the exacting traditions of that art, invent those marvelous ensembles which we all enjoyed and marvelled at. I do not know of anyone else in Scotland, for that matter anywhere else, who has done what she has done."

Before moving on to the next subject of his address, the Glengarry Highland Games, the speaker motivated further applause by relating, "Glengarry is very lucky to have such an artist as Rae MacCulloch. She richly deserves our praise and gratitude for all the enjoyment that she has given us. May she continue for another 35 years to inspire us with her dancers and her dances and may she teach another 3,000 young people to perform and appreciate the beauties of the Highland dance."

Speaker McKenna then remarked that for authentic confirmation relative to the origin of Highland Games we only have to refer to our Glengarry history that has recorded our first Glengarry Highland Games were staged in Lancaster, July 11, 1840, by the Scottish troops billeted there

An admiration reference followed relating to the re-organization some 40 years ago of the Glengarry Highland Games, the reality of piper Peter MacInnes' dream. In reference to the many dignitaries who officiated at the Games a dash of humor was injected when the speaker said, "At the 1974 Games, the Hon. Justice Kenneth MacKay addressed the crowd in English, French and Gaelic followed by the worst one hour rainstorm in the history of the Games.

Speaker McKenna sounded a pibroch call to all Glengarrians at home and away to return to their native Glens and join the thousands of visitors to Maxville to make these coming Games, after 40 years, the biggest and best yet.

Guest speaker McKenna concluded, "So we honor Scotland's bard tonight. Poet, talker, lover and boozer he was. But most important, he was the most human of human beings and we are all in his debt. He showed us that no matter what trials and hardships the cards of life deal us, we can rise above them by sharing in our own common humanity."

Co-hosts Rae MacCulloch and Highland Games president Murray MacQueen thanked the guest speaker for his excellent, entertaining discourse. On behalf of the MacCulloch Dancers, Sharon MacKinnon presented Mr. McKenna with a painting while prexy MacQueen gave the pipe-smoking guest an appropriate gift of a pipe.

At the conclusion of the dinner part of the program, Milton MacDonald accompanied by Bob Taylor sang a Robbie Burns ballad. The grand march followed led by pipers John T. MacKenzie, Arnold Munro, Bruce Blaney and Steve Douglas.

The program opened with Pipe Major John T. MacKenzie and veteran piper Arnold Munro piping the guests to the stage head table. The Robbie Burns Selkirk grace was said by Mrs. Anne McKenna; toast to her Majesty the Queen and Robbie Burns were proposed by chairman Angus H. McDonell; Rae MacCulloch and Murray MacQueen asked the crowd to raise their glasses honoring the MacCulloch Dancers and the Glengarry Highland Games.

The Ode to the Haggis tradition was carried out by our pipers Bruce Blaney and Steve Douglas; the bearers were Sharon MacKinnon and Jennifer MacLachlan; Art Buckland completed the ritual in his usual articulate and skillet wielding form.

The head table guests were: Highland Games first lady Mrs. Murray MacQueen, Mrs. (Hugh) Sybil Cameron, Art Buckland, Miss Heather Harris, Mrs. Anne McKenna, Alex MacCulloch, Mrs. Jim McCosham (the former Cathy MacEwen representing the dignitaries who officiated at the Games during the past 39 years) Murray MacQueen, Rae MacCulloch and Kenneth McKenna.

President Murray MacQueen spoke briefly in regards to the forthcoming historic 40th anniversary. He was very pleased to already know of community support in letters of congratulations and best wishes by the Alexandria Lions Club and the Alexandria Chamber of Commerce.

There was the traditional closing; Milton MacDonald and Anna Margaret MacDonald led in the singing of *Will Ye No Come Back Again* and *Gabhaidh Finn An Rathad Mor* (We Will Take The Good Old Way) and with the entire crowd encircling the dance floor and traditional crossed hands—*"Auld Lang Syne."*

Char-Lan holds open house

by Sue Harrington

WILLIAMSTOWN—About 40 young Grade 8 students, parents in tow, visited Char-Lan High School Monday night for a sneak preview of the school during its 1987 Open House. The youths and their parents were welcomed to the school by Principal Rick Forrester and members of the Char-Lan teaching staff.

Mr. Forrester, speaking to the group assembled in the school's cafetorium, explained items of interest as outlined in the Char-Lan Course Calendar, 1987-88. The new school organization, unique this year to Char-Lan, allowed the school to be able "to meet the first subject choices of 85 per cent of the students," said Forrester.

The value of the daily 20 minute supervised study reading period was stressed by Mr. Forrester, who said previous tests revealed it is possible for a student to increase his reading grade level by two years under this program.

Mr. Forrester explained the evaluation of Char-Lan students, the imnportance of students' transcripts, and the methods students should use in selecting courses for the coming year. The course calendar received by the students gives a detailed look at each of the courses offered at each level, so students will be able to make judicious decisions concerning their studies.

Small though the school may be, Char-Lan boasts an impressive list of activities, including band, choir, newspaper, students council, yearbook, Reach for the Top and Canada Quiz Teams and clubs such as computer, debating, photography, science and library. Sports such as badminton, basketball, track and field, soccer, volleyball, skiing, curling and golf are much in evidence at the Williamstown school.

Michel Menard, D.D.
DENTURIST
Immediate Appointments
Dental Repair
Complete, Partial and Soft Plates at
"Smiling" Prices
50 Ste. Catherine, St. Polycarpe
Tel.: 1-514-265-3332
02-tf

SD&G NEWS UPDATE '87
Actualités '87 dans SD&G

TAGWI HIGH SCHOOL
at 8:00 P.M.
FILM SERIES
"Growing Up Whole In A Broken Down World"
By Dr. Kevin Leman. Film series deals with teens and parents.
Tues. Feb. 10
"Is There An Adolescent In The House?"
Tues. Feb. 17
"The Seeds Of Self Esteem."
Tues. Feb. 24
"The Language of Listening."
Tues. March 3
"Mating, Dating, & Waiting."

Put Your Money Where Your Future Is!
GET THE FACTS ABOUT THE ROYAL BANK'S
Complete RRSP & RIF Package
More Ways For You
To Save For The Future
DEPOSIT SAVINGS
GUARANTEED TERM DEPOSITS
MUTUAL FUNDS SELF DIRECTED
PUBLIC SEMINAR
February 11th, 1987
at 7:30 P.M.
At: THE ROYAL BANK OF CANADA
300 Pitt Street
Cornwall, Ontario
IN ASSOCIATION WITH:
GEO. A. WELCH & COMPANY
CHARTERED ACCOUNTANTS
For All Your 1986 Tax Concerns
R.S.V.P. (By Feb. 9)
DENISE LEFAIVRE 525-3885
5-1c



ALEXANDRIA
SKI LOPPET
Sunday, Feb. 8
15 km—1 p.m. start
Come All

ATTENTION: NON-PROFIT HOUSING ORGANIZATIONS

Create non-profit housing in your community. Get your application now.

Meeting Ontario's housing needs.

Applications are being invited for the development of 6,700 new non-profit housing units across Ontario. Construction on these units will begin in 1988.

Groups should start planning their proposals now to meet preliminary application deadlines early this coming Spring.

The Government of Canada through Canada Mortgage and Housing Corporation, and the Province of Ontario through the Ministry of Housing, will be cost-sharing assistance directed to needy households. Market units will be fully funded by the Province of Ontario.

The program is open to all municipal non-profit, private non-profit and non-profit co-operative organizations.

Local community organizations wishing to sponsor non-profit housing projects can apply for government grants to cover the costs of establishing non-profit housing corporations.

Affordable housing for those in need.

This program helps non-profit agencies to create affordable housing for households in need of housing assistance. These include families, senior citizens or physically, developmentally and psychiatrically handicapped persons able to live independently.

For project proposals in this category, completed preliminary applications must be submitted by Friday, May 15, 1987, to be considered for the 1988 allocations.

Housing for low-income singles.

Some of the units will be specifically targetted to low-income singles.

Organizations interested in sponsoring such projects must submit their preliminary applications by May 15, 1987.

Housing with support services.

A portion of the units will be set aside for groups interested in developing housing for people with support service needs. These include physically, developmentally or psychiatrically handicapped persons, the frail elderly, battered women and other socially disadvantaged persons.

Groups interested in developing this type of housing are invited to special orientation sessions – to be held in February at each Regional Office of the Ministry of Housing.

Preliminary applications indicating an intent to develop a housing project with support services are to be submitted by March 31, 1987. Eligibility depends on the degree and nature of care provided.

Call now for details. For more information and application packages, contact your nearest Regional Office of the Ministry of Housing listed below.

Canada Ontario

Regional Offices of the Ministry of Housing

Southern Office
55 Hess St. S.
Hamilton, Ontario. L8P 4R8
(416) 521-7500
or dial '0' and ask
for Zenith 20450

Eastern Office
1150 Morrison Dr., 2nd Flr.
Ottawa, Ontario. K2H 8S9
(613) 820-8305
or dial toll-free
1-800-267-6108

Northwestern Office
435 James St. S.
Thunder Bay, Ontario. P7C 5G6
(807) 475-1465
or dial toll-free
1-800-465-5015

Southwestern Office
275 Dundas St., Suite 1101
London, Ontario. N6B 3L1
(519) 679-7110
or dial toll-free
1-800-265-4733

Northern Office
1191 Lansing Ave.
Sudbury, Ontario. P3A 4C4
(705) 560-6350
or dial toll-free
1-800-461-1190

Central Office
4950 Yonge St., 4th Flr.
Toronto, Ontario. M2N 6K1
(416) 225-1211
or dial '0' and ask
for Zenith 20450

You Are Invited To An
"OPEN HOUSE"
Wednesday, February 18, 9 a.m. to 4 p.m.
Featuring The
INNOVATOR®
"SILO UNLOADER"
See its superior unloading capacity in a 20'x70' haylage top unloading silo
At the farm of Hugh MacPherson
RR3 Dalkeith John and Ron MacPherson, Prop.
Coffee Served



CARBINO FARM SERVICE Inc.
RR1 Finch 984-2724
Beverly Carbino
Sales Rep. 4-3p



STORE OPENING—Luc Prud'Homme and his wife Ginette opened their new business Tabagie Alexandria Newsstand Monday at the south end of town across from the IGA. The store is open seven days a week from 7 a.m. to 10 p.m. and carries greeting cards, novelties, tobacco products and magazines.

Staff photo—Dann Rogers

Council angered by plea

by Lesley Cadham

Alexandria Town Council will allow a minor variance for a development firm which has almost completed a building in the town's industrial park.

The decision came Jan. 20 after each councillor had expressed anger that the variance was requested long after construction began. The town's bylaws were ignored, they said.

Councillors were "disappointed" Canada 142143 Inc. owners Gaetan Lacombe and Jacques Casavant and contractor Gilles Bougie had not surveyed the lots before starting construction. The new building is located on Industrial Boulevard, across from the town's new water tower. It is expected to be sold or leased and the tenant may create as many as 50 jobs.

It was when a building location survey was completed so the firm could obtain a mortgage that it became apparent the frontage and one side yard did not conform to the bylaw. The front yard, which should have measured 30 ft., was 29.1 ft. and the side yard, which was supposed to be 20 ft. long, was 18.8 ft.

Pierre Aubry, the firm's lawyer, applied for a variance after discussing the discrepancy. He attended the Jan. 20 council meeting to discuss the matter.

All councillors except Jim Baker and Fern Séguin approved the variance.

Councillors were upset because they said the same contractor has miscalculated when constructing an extension onto the Tradition Windows plant on Leroux Street. Construction had already started when the company realized an additional 10 feet of land was required to adhere to the zoning bylaw.

Tradition Windows President Gerald Bougie, the contractor's brother, attended the Nov. 18 meeting to ask council to sell his company two adjoining half-lots. It was faster than applying for a minor variance and, with winter coming, time was of the essence, said Mayor Touchette.

Council approved, but only after protesting the "rushed sale."

On Jan. 20, Mr. Séguin said Mr. Lacombe and Mr. Casavant should not be penalized. "The owners shouldn't have to tear down or move the building.

"The contractor made two mistakes and council should draw the line to make sure it doesn't happen again. Mr. Bougie should be penalized to the full extent of our law for ignoring our bylaws," he stated.

Council decided to send Mr. Bougie a registered letter expressing its disappointment. Mayor Touchette suggested making surveys mandatory, but he idea was not discussed any further.

He told *The News*, Jan. 27, Canada 142143 had made "an honest mistake." He denied Mr. Bougie had miscalculated land measurements on two occasions and believed councillors' reactions to the plea for a variance were "part of the dirt campaign."

Planning Committee Chairman and Councillor Archie McDougall said permitting the variance was "the lesser of three evils." Council could have imposed a penalty, but he wasn't sure the law would have allowed council to force destruction or relocation of the building.

"We want to create jobs, we want to do well, but we're caught in a bind," he said.

The case will be heard by the Committee of Adjustment on Feb. 4. Neither Mr. Lacombe nor Mr. Casavant could be reached for comment.

Plans to hire a bylaw enforcement officer have been stepped up.

Public servant retires after 16 years service

GLEN SANDFIELD
Lorna Chapman
874-2408

The Glen Sandfield United Church annual meeting was held Jan. 27, at the home of Janet MacMillan with nine members present.

Rev. Colin MacDonald opened with scripture and Arnold MacRae acted as meeting secretary.

The annual report was read and Ernie MacMillan was nominated to accept the position of elder. This will come before the congregation, along with any other nominations, after church on Feb. 15.

The Glen Sandfield UCW meeting will be next Wednesday at 8 p.m. Location to be announced.

Mrs. Noble will speak and show slides of her trip to Korea.

* * *

Recent visitors with Mr. and Mrs. Laurier Latulippe and family were Mr. and Mrs. Aurelien Duchesne and Monique of Ormstown and Mr. and Mrs. Alderic Lavigne of Ste. Anne de Prescott.

THE END OF AN ERA

Georgette Paiement is retired; things just won't seem the same. She was with the Glengarry Telephone Co. when we had the hand crank phones (we had a two long, three short signal, I believe). We always knew it was her, by her voice—and many a time we could ask about a sick friend, and if she knew how they were we'd find out before getting our call through.

Times sure have changed! She was 20 years with them. Times were more leisurely then. Grandfather Paiement came from Valleyfield in 1909 and with his Scottish neighbors help, put up a sawmill. The parcel of land next to the old brick manse, where he built his house in 1926, still belongs to Miss Paiement and she lives there in the lovely white cottage.

In 1924 they moved the sawmill to Lochiel where Maurice Ouimet operates a garage. Her school days were spent in Glen Sandfield, Lochiel, Alexandria and Vankleek Hill.

When Miss Paiement began working for the Township of Lochiel, 16 years ago, the clerk then was the late Archibald MacDonald. He was a great help to her and we all remember him as a fine person.

So, after 36 years working with and for the public, an era has ended with Miss Paiment's retirement. We wish her all the best, and we'll surely miss her.

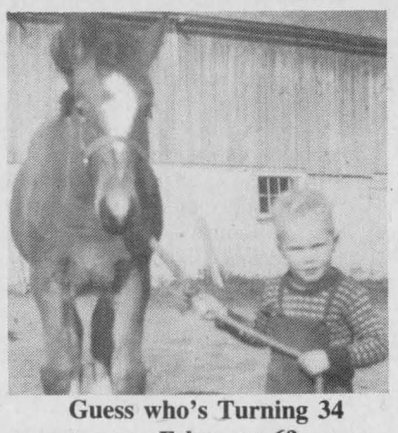

Guess who's Turning 34 on February 6?
HAPPY BIRTHDAY
G.M.C.
5-1p

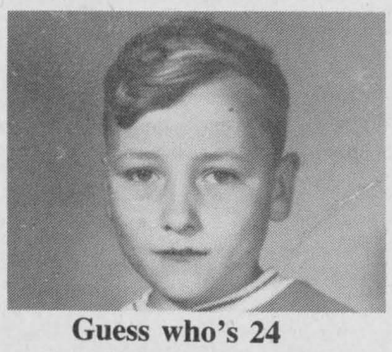

Guess who's 24 Feb. 8/87? 5-1p



YOU GET FREE ESTIMATES
on your upholstering needs
Super selection of Fabrics, Patterns & Shades
Satisfaction guaranteed
Very Reasonable rates
A & C UPHOLSTERY
1st of Kenyon, Alexandria
525-3260
3-4tc

THE **VILLAGE PANTRY**
Your One Stop Bulk Store
COFFEE BEANS
COLUMBIA
MOKA
JAVA
13.26 kg. **5.97** lb.
Dried fruits, dry ingredients, snacks, cookies, spices, candy, soup mixes, base and gravies, beverages, kitchen utensils, baking pans, Labrador spring water.

WE NOW CARRY
Spring and Summer
WOOL
and Sewing Notions

SENIOR CITIZEN DAY
Every Tuesday
10% off BULK FOODS
(Except spices)

PHOTOCOPIES 25¢ a copy

THE **VILLAGE PANTRY**
Oak & Main Sts., Lancaster **347-2065**
5-1c

Maximize your savings...



Without risking your capital!

Our new *Superflex* annuity plan offers a full range of guaranteed terms, competitive rates and the flexibility to use them to take advantage of market conditions.

Call: PAUL ROY
Alexandria
525-1479

SunLife OF CANADA

Get your life in shape.

Highlanders recruiting

CORNWALL—The SD&G Highlanders militia regiment will be at Tagwi High School today as part of its major recruiting program to up its membership to the full strength of 125.

"There are about 85 recruits with us now and we are hoping to attract another 40 healthy young men and women," Unit Support Officer M. L. Morneault said Tuesday.

The Highlanders will be at Glengarry District High School Feb. 13. The recruitment drive is focused on high school and college students and the vacancies will be filled on a first-come, first-serve basis.

Recruits will be offered part-time employment during the school year and full-time jobs during the summer at the Canadian Forces Base in Kingston.

The Highlanders are infantry soldiers and responsible for providing the Ottawa Militia District with two platoons of 37 people each.

Anyone between the ages of 17 and 35 is eligible to enrol in the Canadian Armed Forces Reserves as long as they are Canadian citizens, medically fit and score satisfactorily in an aptitude test.

We've Just Made It Easy For You To Own A Beautiful *HANOVER KITCHEN*



An example of our beautiful kitchens

Hanover

It's Your Choice...

Buy Your Kitchen, Pay Cash and Get 20% OFF

or

No Payments—No Interest
For 6 Months with 20% down
plus
Free Installation of Cabinets and Countertops
Financing available with terms to 48 months on approved credit

HURRY! Sale Ends Feb. 28
5-2c

A Household Name For Quality and Service at the Right Price

Cameron's INSULATION (1986) LTD.
938-9442
331 Pitt St., Cornwall
— LOW PRICE GUARANTEE —
"WE MOVED TO SERVE YOU BETTER"

YAMAHA SNOWMOBILE

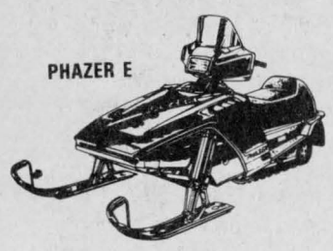

Open 7 days a week
Sundays 1 to 4 p.m.
51-tf

MAC'S MARINA
Highway No. 2
South Lancaster 347-2788

Be Our Valentine And WIN $25.00 in our *COUNT THE HEARTS CONTEST*

Next Week In The Glengarry News

Count all the hearts you see in our February 11th edition, and you can win $25. One winner will be chosen on February 16



MIDGET A CHAMPS Alexandria Town Councillor Larry Yaguchi, left, presented this plaque to Alexandria Midgets Captain Luc Decoeur Sunday night. The Alexandria Midgets won 5-1 over the Char-Lan Rebels to acpture the A championship in the Alexandria Midget tourney.

Streak continues for Midgets

What do you do for an encore? Go out and win another tournament. Only this time, Alexandria Royal Bank Midgets stayed home and won their own annual Midget Tournament Sunday.

The Glens won the A division, their fifth title in a row. In its first contest, Jacques Lajoie's Glens, behind the goaltending of Jamie Poulin, defeated NGS 8-6 in a wide open game. NGS only had seven skaters, but the seven players and one goaltender came to play. The seven players had Jacques Lajoie's players looking at the scoreboard wondering when it would end. At one point there were seven goals scored in a span of just over two and a half minutes. Richard Willard had a goal and three assists, Richard Daniels and Alex Maclaren with a pair and one assist each, Rodney Craig had two goals, Marc Sauvé had one goal and two assists, followed by Mike Sauvé with three helpers and Luc Decoeur with a single.

In the second contest, Stephane Landriault recorded the shutout in a 4-0 win over Chesterville. Richard Daniels, Richard Willard, Marc Sauvé and Mike Sauvé scored for the Glens.

In the final, the Glens defeated Char-Lan Rebels 5-1. The Glens wrapped it up in the first period taking a 4-0 lead, on goals by Mike Sauvé, Stephane Lavigne and a pair by Richard Willard. Marc Sauvé rounded out the scoring in the third period. Kevin Welcher, spoiled Stephane Landriault's bid for a second shutout of the day in the second period.

Participating teams in the one-day tournament were: host Alexandria, Royal Bank Glens, NGS, South Stormont, Smiths Falls Bears, Buckingham, Char-Lan Rebels, Chesterville and Carleton Place.

In the B final, North-Glen-Stor captured the title following a 3-1 win over Smiths Falls. Jamie Robertson paced North-Glen-Stor's scoring attack with six goals in three games.

Mario St. Pierre had outstanding performances between the pipes for the B champions. Larry Harrison's club advanced to the B final after a 7-2 win over Long Sault.

Midgets lose two on road

In a rarity, the Glens Midgets lost two games last week. On Wednesday in Char-Lan, the Glens came out on the short end of the stick, losing 4-2.

Ken Robinson and Chris Sauer scored the goals, while assists went to Mike Sauvé and Trevor Marley. Jamie Poulin took the loss in goals. Wally MacDonald, Blake McDonell, Kevin Welcher and Darcy O'Connell scored for Char-Lan. Phil Poitras guarded the nets for the Rebels.

On Thursday, the Glens travelled to Long Sault and were defeated 3-2. Rodney Craig and Richard Daniels had singles, with assists going to Richard Willard, Alex Maclaren, Stephane Lavigne and Paul Vincent.

Snowarama raises $3000

by Peter Conway

NORTH LANCASTER — Although the number of participants was lower this year, the Easter Seals Society still came away the big winner during Sunday's Timmy Snowarama.

The annual affair, organized by the Alexandria Lions Club and Glengarry Snowmobile Club, raised approximately $3,000 for Easter Seals.

Last year's event, which raised over $4,000, attracted 64 riders. Only 28 riders participated Sunday, but organizers were still pleased with the turnout.

Doris Sauvé, a member of the Glengarry Snowmobile Club, has been involved in the fundraising event for a number of years. She wasn't surprised with the lower turnout of riders.

"I think there was a lower number of riders this year because it's getting more expensive each year to run a machine," she says. "But we still did well in pledges with the number of riders we had. You couldn't have asked for a nicer day. The weather was just perfect."

The course this year was 68 miles in length and changed somewhat from last year's route. Riders left Cathy's Bar-B-Q in Alexandria and travelled to Apple Hill. From there, it was on to Martintown and Summerstown Station. The riders finished the trek at North Lancaster.

Doris Sauvé had the highest total in pledges, collecting about $840, while Stephane Ranger was next at $365. The youngest rider in the event was four-year-old Chris Ladouceur of Green Valley. He collected $123 in pledges. All three were presented trophies for their efforts at Robin's Place at North Lancaster.

Local skier places first

MONTEBELLO, QUE.—Two local skiers enjoyed successful outings over the weekend at the Montebello Cross-Country Ski Loppet.

Eric Wheeler, of Williamstown, came first in the 40-49 age division, competing in a 25-kilometre course.

Bruno Major had an impressive third-place finish in the 50-59 age division. His circuit distance was also 25-kilometres.

Other local finishers were Yves Poirier, Maurice Sauvé, Dave Thompson, Maurice Deguire and Gary Atchison.

Loppet Sunday

A large group of local and visiting cross-country skiers are expected to participate this Sunday in the annual Alexandria Ski Loppet.

Organizers say the trails are in excellent condition and there is plenty of snow. The men will complete the whole 15-kilometre circuit, while the ladies and 11 to 15-year-olds ski a 10-kilometre course. Certificates will be given to all participants who finish the circuit.

Keen competition is expected from several local skiers, who will be competing for the club trophy in the Glengarry Cross-Country Ski Club. Last year's winner was Eric Wheeler and competition this year is expected from local skiers Maurice Deguire, Yves Poirier, Maurice Sauvé and Ronald Martin.

Registration starts at 11 a.m. at the Alexadria Fire Hall and the loppet begins at 1 p.m.

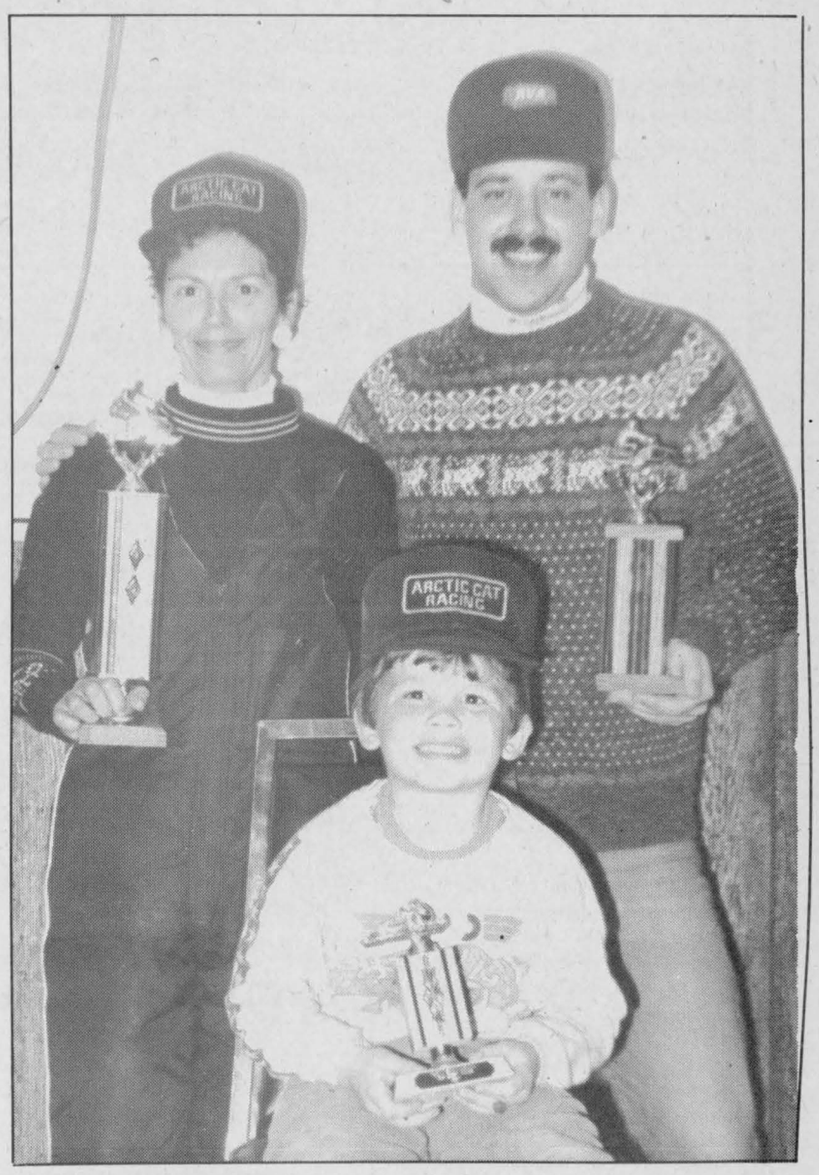

TROPHY WINNERS– The annual Timmy Snowarama was held Sunday and the event raised about $3,000 for the Easter Seals Society. Doris Sauvé had the highest total in pledges, while Stephane Ranger was second. The youngest rider in the event was Green Valley's Chris Ladouceur. All three were presented trophies from the Alexandria Lions Club for their efforts.

Coaching frustrating, but youths still need us



SPORTS

Peter Conway

Coaching minor hockey isn't all fun and games. After taking a year off last season, I decided to get involved this year as a coach in the Peewee House League of the Alexandria Minor Hockey Association.

I had second thoughts about coaching, but Roger Levert, the house league convener, convinced me I was the right person for the job.

So, two other coaches and I drafted our teams back in October, all of us hoping to put together competitive squads.

Here we are in January and I'm still behind the bench. There are times when I get very frustrated, but that's part of the game.

Frustrating?

Trying to show the kids something and then watching them do the opposite you told them happens a lot with coaches. Peewee players are 12 and 13-years-old. There is no body contact in the house league at this level.

But, some players cry murder if they are accidently bumped by an opposing player.

Or they turn around and slash the player in retaliation. The referee then hands out a penalty and the youth grumbles towards the penalty box and can't understand why he was penalized.

Sound familiar coaches? It happens all the time. Trying to tell the kids to stick to hockey and forget about whining to the officials becomes an almost impossible task.

The team I coach has had an inconsistent season. We got out of the gate fast, winning our first four games. Then we skidded, losing six in a row. Our pattern lately has been winning a game, then losing a couple or tying one.

I don't really care about the winning and losing aspect. Oh sure, the kids are happier when they win. But winning isn't everything. Telling the kids that isn't easy.

Minor hockey should be fun for the kids. There is too much emphasis on winning. It has always been more competitive for kids playing on travelling teams.

Personally, I enjoy it when my team wins, simply because it's more fun for the kids. It's hard for them to accept losses. Coaches should be striving to teach kids that hockey can be fun even if it means losing on the ice.

There has been a dramatic drop in minor hockey registration in recent years. It's obvious that the kids aren't enjoying the sport.

I realize that we, the coaches, are all volunteers. But it's our responsibility to make sure the kids have fun every Saturday or Sunday at the local rink.

Some coaches take the game too seriously. As far as I'm concerned, that's all wrong. Let the kids play the game on the ice and give them support. We should encourage them.

Although it's frustrating at times, I still enjoy coaching these youths. Mind you, I look in the mirror sometimes and see I have more gray hair. But, I wouldn't want it any other way.

SALVAGE PRIDE?

The Quebec Major Junior Hockey League has been considered over the years the weakest of the three major junior leagues in Canada.

Last year, a two-game all-star format was set up in Ottawa and Hull. The Quebec all-stars stunned their Ontario counterparts with a sweep a year ago.

Last week, after Quebec won the opener in this year's series, hockey people were thinking sweep again. But Ontario's win Wednesday night at Hull, salvaged a lot of pride for the league.

While the Ontario loop has sent more players to the National Hockey League, the Quebec circuit has shed its "weak sister" image after winning three of four games in the series.

Some may say a two-game series won't prove too much. But the Quebec league had a lot to prove at the outset of the series. For the so-called experts and scouts that flood the Ontario Hockey League rinks, the results from the series destroy the myth that the Quebec circuit is weaker.

The two leagues have different styles of hockey. The Ontario loop plays a tight-checking brand, while Quebec has been known for its wide-open style.

Hopefully the series wil continue in the future. It's great for both leagues to show off their talent. The Quebec loop has been the clear winner on the ice, but officials from the two leagues deserve a lot of credit for putting together such an affair.

QUICK THINKING

Who says you need a mechanic nearby if your snowmobile breaks down? During Sunday's Timmy Snowarama, Guy Joanette had a mechanical problem with his snowmobile.

Guy used a scarf to correct the problem under the cab and finished the course. So much for modern technology.

WARM UP TO QUALITY CARPETS

Starting As Low As 4.95 sq. yd.

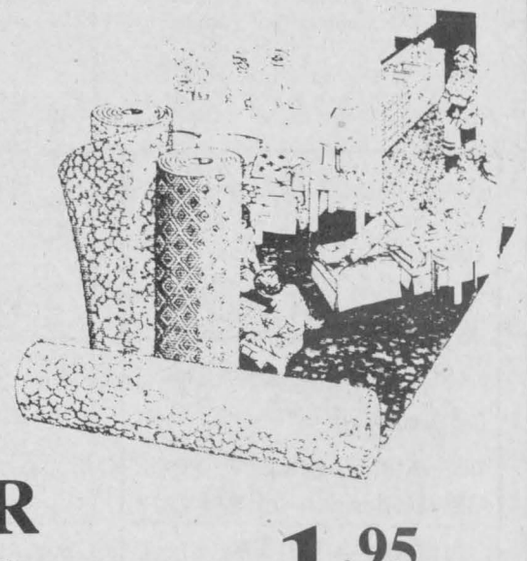

Wide Selection of FLOOR MATS Starting at 1.95 ea.

Hurry! Quantities limited.

PHJ BUILDING SUPPLIES

Lumber, Insulation, Hardware, Siding, Carpets, Etc.

Plenty of Parking - Delivery Available

294 Main St. N. Alexandria 525-3446 or 525-3485

lifestyle SPAS™

WINTER SPA EXTRAVAGANZA

THIS WINTER TAKE ADVANTAGE OF GREAT SAVINGS ON OUR WHIRLPOOL SPAS.

SAVE UP TO $900.~



RELAX AND HAVE FUN WITH LIFESTYLE SPAS!

ROY'S SALES & SERVICE POOLS, WELLS, PUMPS, SPAS

(613)933-0411 410 7th Street West Cornwall, Ont. 5-1c

Sweet Heart SAVINGS



Our 1987 Line Of LAWN FURNITURE by GROSFILLEX Has Now Arrived In Our Store

Introductory Savings Cash and Carry 20% Off

This offer also applies to our Layaway Plan...Ask us for details

A Household Name For Quality and Service at the Right Price

Cameron's INSULATION (1988) LTD. 938-9442 331 Pitt St., Cornwall — LOW PRICE GUARANTEE — "WE MOVED TO SERVE YOU BETTER"

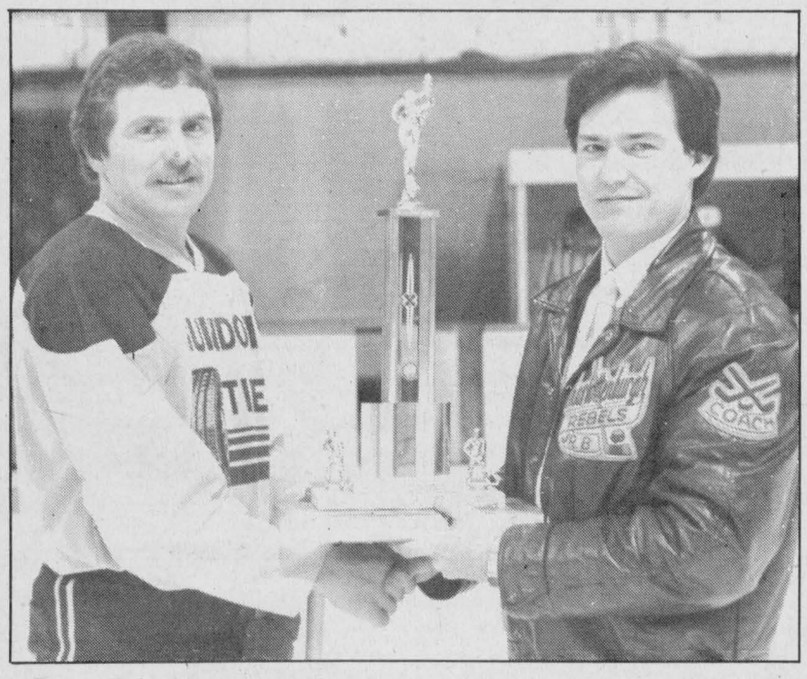

BROOMBALL CHAMPIONS—Barry Benton, left, capcain of Guindon Tire in the SD&G No-Contact Broomball League, accepted this trophy for first-place finish in the west division. Presenting the award, Sunday morning, was SD&G Broomball League President Richard Massia.

Jets tie Glens with late goal

by Peter Conway

Alexandria Glens have yet to beat the Metcalfe Jets this season in the Eastern Ontario Junior B Hockey League.

But Friday night's 4-4 draw with the Alex English Division-leading Jets could be considered a victory. Well, at least a morale booster for Roch Lajoie's club.

Playing before a sparse crowd at the Glengarry Sports Palace, it was a contest the Glens could have won. Mike Upton's goal with only nine seconds left in regulation time provided Metcalfe with the tie.

The draw leaves the Glens with an 8-20-2 record and in fourth place, seven points back of the Winchester Hawks. If the Glens have any hopes of climbing out of the cellar, it will be decided this weekend with a home-and-home series with Winchester. The Hawks come to town Thursday night. The Glens travel to Winchester the following night.

Barry Stefureak and Craig Barton-Hill gave Metcalfe a 2-1 lead after the opening stanza. The Glens had taken a 1-0 advantage when Paul Kweicinski opened the scoring with his first of two goals.

The clubs were tied 3-3 after two periods. Kweicinski and Mike Sauvé, called up from the Alexandria Midget Glens, tallied markers while Brian Downey scored for the Jets. The Glens took a 4-3 lead midway in the third period on a goal by Mike Daniels.

GLENS NOTES

Also brought up for Friday's game were midgets Ken Robinson, Trevor Marley and Richard Willard.

The club still has two player cards which would complete the roster for the remainder of the season.

ALEX ENGLISH DIVISION STANDINGS

	W	L	T	Pts.
Metcalfe	20	7	3	43
Char-Lan	16	14	0	32
Winchester	11	17	3	25
Alexandria	8	20	2	18

METRO DIVISION

South Ottawa	20	7	2	42
Ottawa West	14	12	4	32
Navan	12	14	4	28
Clarence Creek	9	19	4	22

ALEX ENGLISH SCORING

	G	A	Pts.
Kevin Poapst	48	34	82
Trevor McClatchie	34	41	75
Mark Smith	27	48	75
Brian Downey	41	33	74
Peter Holmes	28	46	74
Mike Jodoin	36	31	67
Leonard Seguin	34	23	57
Mike Upton	22	34	54
Mike Lapensee	18	34	52

St. Raphael's in first place

by Sue Sloan

As the Border Hockey League schedule winds down, a familiar pattern has emerged as St. Raphael's takes the lead with a 22-3-3 record and 47 points.

Laggan follows closely with a 22-4-2 record for a final tally of 46 points. That was trimmed to 38 following technical defaults.

Glen Nevis maintains third with a 10-16-2 tally and a total of 22 points.

Alexandria holds fast at that all important fourth position with their 4-21-4 record to total 12 points.

Lancaster rounds out the pack with 6-20-3 record.

They have 15 points but due to technical defaults their final point tally only totals seven.

In regular league action St. Raphael's picked up another win when they downed Alexandria 10-4 recently.

Leo Seguin set the pace for St. Raphael's with his hat trick. Paul Seguin and Carter MacDonald slotted in for a pair each. Ken MacDonald and Grant Crack rounded out the scoring with singles.

On the rebound for Alexandria were Alain Vallee with two, and singles popped in by Michel Lapensee and Joel Doiron.

The battle heated up when St. Raphael's settled the outcome with a third period tie-breaking goal with only two minutes left to defeat Laggan 4-3.

Frank St. Pierre led the way for St. Raphaels with his two goals. Paul Seguin and Carter MacDonald added singles.

Lagan's three-goal effort came off the sticks of Dwayne Spink, Bill deWit and Ed deWit.

Next up on the league schedule is Thursday in Williamstown where Glen Nevis takes on St. Raphael's.

A game rescheduling will pit Laggan against Alexandria at 9:30 Friday night in Alexandria.

Sunday games get under way with Alexandria and Glen Nevis locking sticks at 1 p.m. At 2:30 St. Raphael's takes on Lancaster.

Rebels squeak past Hawks

WINCHESTER—Char-Lan Rebels have chased division-leading Metcalfe Jets all season in the Alex English Division.

Trailing the Jets by 11 points, it appears the Rebels will concentrate on securing second place the rest of the schedule.

The Rebels opened up some breathing room between themselves and third-place Winchester following an exciting 7-6 overtime win over the hawks Friday night at the Winchester Community Centre.

Mike Lapensee was the scoring hero, tallying the winner with just over four minutes left in the extra session. Winchester held period leads of 2-1 and 4-3.

The Rebels' victory provided the club with a seven-point cushion over Winchester.

Mike Jodoin paced the Rebels with three goals, while Kevin Poapst, the division's top sniper, scored twice and had three assists. Poapst tied the contest at 6-6 with 5.29 left in the third period.

Trevor McClatchie scored four goals and had one assist for Winchester, while Scott Konink completed the scoring with two goals and two assists.

The Rebels travel to Metcalfe Friday night and then host the Jets Saturday night in a home-and-home series.

Saturday's game is Minor Hockey Night at the Charlottenburgh Recreation Centre. Youths attending the game, 16-and-under, get a free coke and hotdog. Game time is 7:45.

Marathon training soon

It's that time of the year to start evaluating your training program for a successful first participation or improving in marathons.

Ottawa's National Capital Marathon will be held May 10 and further information can be obtained by phoning Margie Laferriere at 525-2316.

She will also have programs and valuable information concerning marathons.

GLENGARRY SPORTS PALACE
PROGRAM

WEDNESDAY, FEBRUARY 4
3 p.m. - Free Skating
THURSDAY, FEBRUARY 5
Moms & Tots
10 a.m. - 1:30 p.m.
Winchester vs Jr. B Glens
8 p.m.
SUNDAY, FEBRUARY 8
7 p.m. - Public Skating
WEDNESDAY, FEBRUARY 11
3 p.m. Free Skating
THURSDAY, FEBRUARY 12
Moms & Tots 10 a.m.
1:30 p.m. Cancelled
TEL.: 525-3600

A.D.M.H.A.
$1000.00
Fundraising Draw Winner
Mrs. Eileen Lacroix of Orleans, Ont.
Draw was held on February 1st, 1987 at the Glengarry Sports Palace
5-1c

VALENTINE'S DANCE
at the
BONNIE GLEN
Saturday, Feb. 14
Give someone you love an evening to remember
7:00 p.m. to 8:30 p.m.
Buffet includes: Chicken, Ham, Cold Cuts, Hors d'oeuvres and Desserts
Complementary glass of wine
8:30 p.m. to 1:00 a.m.
Dance to the Nostalgic sounds of the 50's, 60's and 70's with
"Mother Would Like It D.J."
For only 7.50 Per Person Including Tax
Dance only - 2.50
Have A Happy St. Valentine's

DEEP IN THE HEART OF TAXES
That's where we'll be for the next few months. We are now at home in our completely remodelled office building at 66 Main St. S. in Alexandria
We now have a full efficient staff, ready to help you save as much money as possible on your income tax returns. We specialize in personal, farm and small business returns.
In order to better serve your needs, we are open 6 days a week: from 8:30 a.m. to 10 p.m. from Monday to Friday and from 8:30 a.m. to 6 p.m. on Saturdays.
Our rates are very competitive: $20.00 for simple personal returns and very reasonable rates for more complicated returns.
Comptabilité Maurice Lemieux Bookkeeping
66 Main St. S. Alexandria
525-1666 or 525-1671
1-tf

SPORTS CALENDAR



Wednesday, February 4
Women's Soft Puck Hockey League
8 p.m. to 11 p.m.
Glengarry Sports Palace
* * * * *

Thursday, February 5
Winchester vs Junior B Glens
8:30 p.m.
Glengarry Sports Palace
* * * * *

Saturday, February 7
Metcalfe Jets vs Junior B Rebels
7:45 p.m.
Charlottenburgh Recreation Centre
Men's Soft Puck Hockey League
9 p.m. to 11 p.m.
Glengarry Sports Palace
* * * * *

Sunday, February 8
S.D.& G. No-Contact Broomball League
8 a.m. to 4 p.m.
Maxville Sports Complex
Alexandria Ski Loppet
1 p.m.
Alexandria Fire Hall
* * * * *

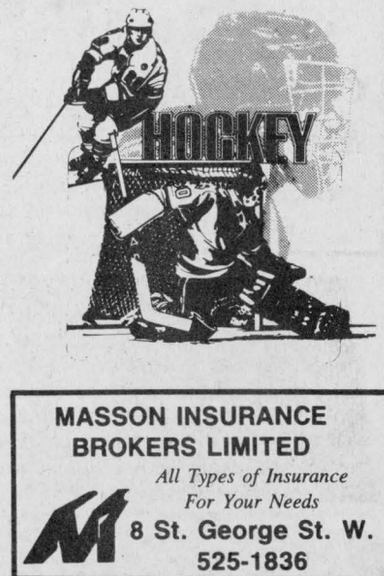

MID WINTER SALE



HOCKEY EQUIPMENT 25% OFF
EX: X-L 7 Helmet & Face Mask
Reg. $79.95 **59.95**

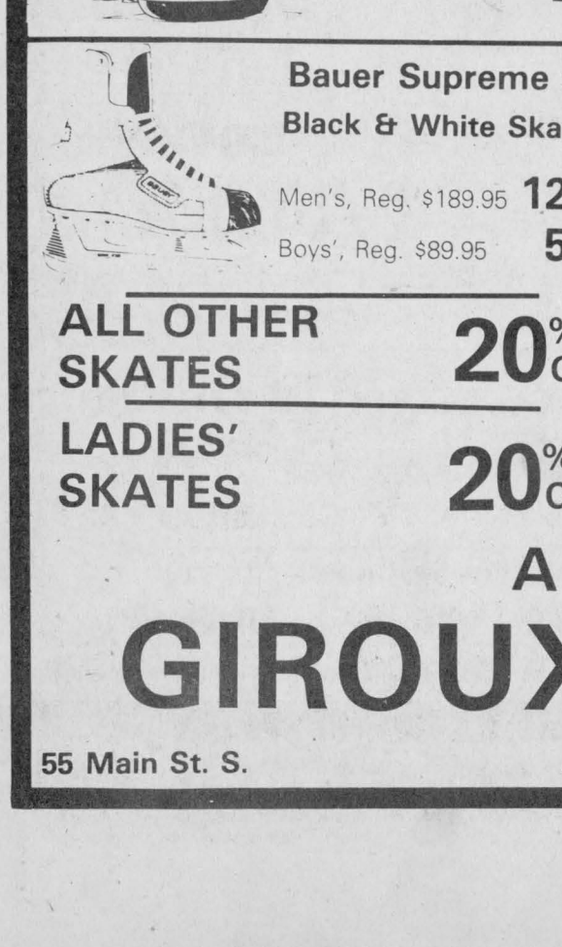

CURLING EQUIPMENT
Brooms, Shoes & Accessories
25% OFF

BROOMBALL SHOES
25% OFF

Bauer Supreme 92
Black & White Skates
Men's, Reg. $189.95 **129.95**
Boys', Reg. $89.95 **59.95**

ALL OTHER SKATES 20% OFF
LADIES' SKATES 20% OFF

SKI SUITS & ACCESSORIES 30% OFF



A & G GIROUX SPORT
55 Main St. S. Alexandria 525-3688

GLENGARRY AGGREGATES + CONCRETE
We do our level best
Green Valley 525-1750

ALEXANDRIA
Restaurant Pizzeria
ACROPOLIS
Dining Lounge
ITALIAN-CANADIAN-CHINESE
127 Main St. S. Alexandria
Tel. 525-2744 or 3075

Betty GRÂCE A VOUS BECAUSE OF YOU
GEORGE LANTHIER ET FILS LTÉE
Alexandria 525-2435

GTL always on the move
Alexandria
Tel.: 525-1433

PHARMACIE GLENGARRY PHARMACY
Safwat Milad Pharmacist
Your Family Pharmacy
14 Main St. N. 525-3882

GLENGARRY SPORTS PALACE
Macdonald Blvd.
Alexandria
525-3600

TELEVISIONS-STEREOS-TOWERS
ANTENNAS-ROTORS, ETC.
With 18 Years Experience
Ladouceur Electronic Service
(Located at Marcel TV Furniture Ltd.)
(613) 525-3695

MELUNERIE Larocque FEED MILL INC. SHUR GAIN
BERNARD LAROCQUE, PRES.
Glen Robertson Tel. 874-2212

ALEXANDRIA IGA
Main St. S. Alexandria

MASSON INSURANCE BROKERS LIMITED
All Types of Insurance For Your Needs
8 St. George St. W. 525-1836

Complete Home Furnishings
You'll always do better at...
MARCEL TV-FURNITURE LTD.
prestige . **ALEXANDRIA 525-3692**

LAUZON ACCOUNTING
Bookkeeping & Income Tax Returns
124 Main St. S. Alexandria
525-2069, if busy call 525-4731

WILFRID MAJOR
SHUR GAIN **Feed Service** SHUR GAIN
North Lancaster
347-3211 or 347-3919

CHEV-OLDS TITLEY ALEXANDRIA, ONT.
Formerly Glengarry Motor Sales
Highway 34 South, Alexandria
525-1480 or 347-2436

ALEXANDRIA BUILDERS SUPPLIES LTD HOME/ALL BUILDING CENTRE
ALWAYS BETTER SERVICE
Tel. 525-3151

ROBERT RENTAL
Small Engine Repairs
Hwy. 43 West, Tel. 525-2807
BRIGGS & STRATTON

Roy's GARAGE (Glengarry) LTD
PONTIAC BUICK Cadillac GMC Trucks
We treat you Royally
525-2300

Char-Lan skates off with B title

by Sue Harrington

Char-Lan Timex Rebels added yet another title to their collection Saturday as they captured the "B" crown at the Alexandria atom tournament.

After a disappointing double overtime 4-3 loss to Hawkesbury, the Timex Rebels went on to blank Dollard Des Ormeaux 5-0, and then edge St. Isidore 5-4 in the final contest. Terry O'Farrell scored four of Char-Lan's goals in the tournament, while Vincent Rines and Jason Flaro chipped in with pairs for the day.

Ian MacDonell, Brent Riddell, Eric Collette, Daniel Blacker, and Brian Deschamps rounded out the scoring for Williamstown.

In recent Lower St. Lawrence League action Char-Lan dumped Long Sault, 7-0.

CHAR—LAN MIDGET TRAVELLING

Char-Lan Timex Rebels were ousted from the "A" finals at the Alexandria Midget tournament on the weekend by the host Glens, losing 5-1. Kevin Welcher scored Char-Lan's sole marker in the final.

In its first two games, the Char-Lan squad played well and skated fast. Lawrence Davis scored the game winning goal in overtime in the Rebels 4-3 victory over Smiths Falls in the opening round. Wesley Jurchuk, D'Arcy O'Connell, and Wally MacDonald had the goals in regulation time.

Jamie Latreille's goal with just 56 seconds remaining on the clock sewed up a 2-1 win for Char-Lan in their second game, against Carleton Place. Kevin Welcher had Char-Lan's first goal.

The day before the Alexandria tournament, the Rebels travelled to Beaconsfield and defeated the Lakeshore Hawks, 3-0. Lawrence Davis, Jamie Latreille, and Todd Lapierre all scored against the Montreal team.

This weekend the Char-Lan Midgets travel to the Kemptville tournament and will meet Eganville in their first game on Saturday.

CHAR—LAN HOUSE LEAGUE

House League action at Char-Lan was limited this weekend as all minor hockey games were cancelled to make way for the Labatt's Old-Timers tournament.

The games played earlier in the week saw Gauthier's Greenhouse clip South Stormont, 5-4, with Gauthier's goals coming from Bobby Richer, Gareth Pye, Randy Emberg, Mike Everson and Scott Fourney. D. Casselman with 2, J. Bancroft, and E. Willisson replied for South Stormont.

Thornton Westley got the shut-out as Gauthier's blanked South Stormont 1-0. Chris Riddell had the game's only goal.

In Atom action, Roger Menard's Garage downed Camco 3-1, with Marc Menard, Brad Moore, and Brent Lauzon scoring for the victors. Tom Cooper had the Camco marker.

In Novice house league play, Tim McCuaig and Ryan Andre scored as McCuaig Plumbing blanked Williamstown Fire Dept., 2-0. Munro Feed nipped McArthur Bros. & MacNeil, 3-2. Goals for Munro's were scored by Chris MacLeod, Chris Roy, and Alain Lapierre. Chad Latreille and Kacey MacDonell scored for McArthur's.

Alexandria Peewees ousted in third contest of tourney

GLOUCESTER—After winning the first two games, Lalonde's General Store Peewees were eliminated in the annual Gloucester Greenbelt Tournament Sunday following a 4-2 loss against Canterbury.

Alexandria's goals came off the sticks of Randy Gebbie and Victor Denobriga, while assists went to Normand Decoste, Steve Poirier and Patrick Sauvé.

L. Hosking led Canterbury with three goals, while Tynan completed the scoring with an empty net marker.

In the second game of the tourney Saturday, Alexandria skated to an easy 8-0 win over Embrun. Patrick Sauvé and Normand Decoste led the scoring atttack with two goals each. Randy Gebbie, Victor Denobriga, Stephane Pilon andd Ricky Latreille tallied singles. Assists went to Steve Poirier, Luc Sabourin, Luke Murray and Brad MacDonald.

In the opening game last Wednesday night, Alexandria doubled Nepean 4-2. Scoring goals were Normand Decoste, Patrick Sauvé, François Ouellette and Stephane Pilon.

Picking up assists were Michel Jeaurond, Victor Denobriga, Luke Murray, Randy Gebbie and Patrick Sauvé.

Canterbury eliminates Bantam squad

In its first game of the Greenbelt Tournament last Wednesday, the Bantam Glens defeated Alta Vista 5-4 on Luc Francoeur's goal in overtime. Stephane Nadeau, Alain Rochon, Denis MacDonald and Pierre Cuerrier were the other scorers.

In a regular league game Thursday, Alexandria went to Long Sault and blanked South Stormont 5-0. Christian Bellefeuille earned the shutout. Jason Palmer had one goal and two assists, while Serge Bellefeuille collected two goals. Roch Levac and Alain Rochon completed the scoring.

On Friday, the Glens hosted South Stormont and were victorious once more, this time by the score of 4-3. Alain Rochon scored the winner, deflecting a shot from the point behind goalie Andy Fenton. Other scorers were Roch Levac, Jason Palmer and Stephane Nadeau.

In its second game at the Greenbelt Tournament Saturday, the bantams doubled Osgoode by the score of 6-3. Serge Bellefeuille with two goals and two assists and Pierre Cuerrier with one goal and two assists were the offensive stars. Alain Rochon, Stephane Bellefeuille and Stephane Nadeau also scored.

In its third game of the same tournament, the Glens edged Richmond 2-1.

Jason Palmer tied the score in the first frame on a setup from Roch Levac. Stephane Nadeau scored the winning goal in the second period. Pierre Cuerrier and Luc Francoeur assisted.

In its fourth game of the tournament Sunday, Alexandria and Canterbury had to battle to a third overtime period to decide a winner. Canterbury won it four to three. Serge Bellefeuille, Jason Palmer and Denis MacDonald were the marksmen, while Stephan Roman, Roch Levac and Daniel Levert collected one assist each.

The Bantam Glens and their coaches would like to wish a fast recovery to Eric MacSweyn and Andrew Sauvé hoping they will be back soon.

Atoms capture A title

There's nothing like playing in your own tournament. Just ask the Alexandria Caisse Populaire Atoms.

The club won the A championship Saturday in the eight-team tourney at the Glengarry Sports Palace. Char-Lan defeated St. Isidore to claim the B title.

In the A final, Jamie Nelson scored twice as the local squad defeated Hawkesbury 5-0. Nigel Pelletier, Jean-Pierre Lefebvre and Liam Kemp scored singles.

Alexandria reached the final following a 4-3 squeaker over Nepean. Eric Hamelin paced the winners with a hat trick, while Joel Bellefeuille completed the scoring.

In the opening game, the A champs nipped St. Isidore 3-2. Normand Jeaurond, Jean-Pierre Lefebvre and Eric Hamelin were the marksmen for the local squad.

In a Lower St. Lawrence Hockey League game Sunday, Eric Hamelin tallied twice in Alexandria's 5-1 win at Cornwall. Singles went to Nigel Pelletier, Jamie Nelson and Liam Kemp.



ALEXANDRIA
SKI LOPPET
Sunday, Feb. 8
at 1 p.m.
Registration 11 a.m. at Fire Hall
Mass start behind Fire Hall
All Age Categories, including Children
Finishing Is Winning
Men - 15 km; Ladies - 10 km; Children 5 km
EVERYONE WELCOME
5-1c

Are there new ways to finance benefit plans? Ask John Dancause, or your agent.
BLUE CROSS
Suite 1504, 275 Slater Street, Ottawa, Ontario K1P 5H9 (613) 233-5318



Johnny Mac's TAVERN
Martintown, Ont.
528-4233
Friday to Sunday
February 6 to 8
BRIAN McDONNELL TRIO
Featuring their new Guest Fiddler
Sunday Buffet
CHICKEN & RIBS 6.95 per person
Organize your sleigh ride and dinner with us

THE ALL-NEW, FANTASTIC CHRYSLER LEBARON COUPE

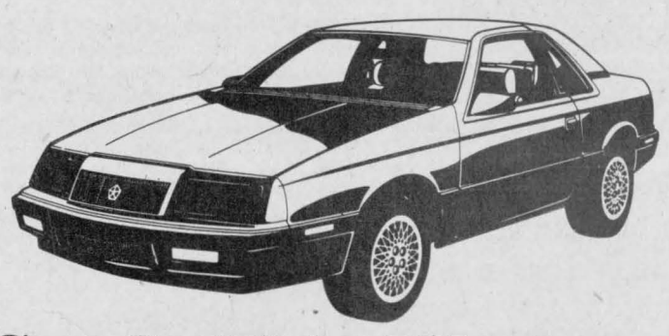

See It This Weekend
Friday, Feb. 6 to Sunday, Feb. 8
at the
AUTO SHOW in the Cornwall Civic Complex
We have Chrysler...

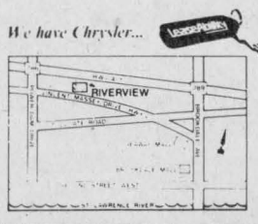

Chrysler Leads The Way
Riverview
DODGE-CHRYSLER LTD.
A little out of the way... but a way out of the ordinary
2205 Vincent Massey Dr., Cornwall 938-1192

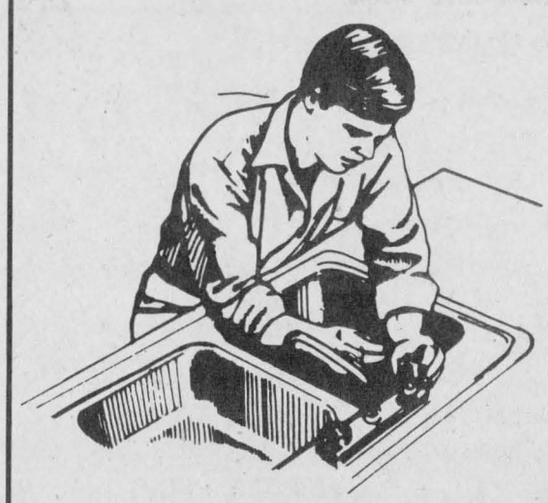

SAVE NOW!
On Do-It-Yourself
Brand Name
PLUMBING SUPPLIES
Cash & Carry Prices until Feb. 28/87



TOILET SPECIAL
By Crane-Radcliffe
White porcelain toilet set, 'jet' action bowl and lined tank. Toilet seat included.
99.95 ea. net



DOUBLE SINK
Stainless Steel Kitchen Sink
by WESSAN
31" × 20 1/2" × 7" deep
Strainers included
(Taps extra)
Only 82.95 ea.



HOT WATER HEATER
Electric, 40 Imp. Gal.
Only
159.95 ea. net

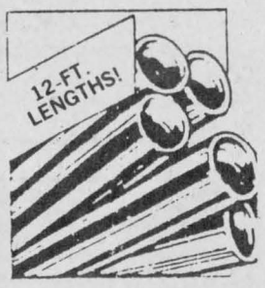

PLUMBING PIPE—12 ft. lengths
COPPER PIPE
1/2" dia. × 12' length
Only 3.48 ea. net
ABS PLASTIC PIPE
in 12' lengths
1 1/2".....7.20
2".....10.20
3".....19.80
4".....29.95
SOLDER
50/50 5.75 lb.
PROPANE CYL.
400 g 3.45 ea.
COPPER FITTINGS
1/2" 90° Elbow....17¢
1/2" TEE.....30¢
1/2" Coupling.....15¢
HOURS: Mon.-Thurs. 8 to 6; Fri. 8 to 9; Sat. 8 to 4
GRAY HAWK CO. LTD
PLUMBING—HEATING—VENTILATION SUPPLIES
772 Main St., East Hawkesbury 632-0921
5-1c

AUTO SHOW '87



DON'T MISS IT!!
3 Fun Filled Days of 1987
New Car Lines for You!
ADMISSION:
Adults $3
Seniors $2
Children Under 12 FREE
NOTE: All Children must be accompanied by an Adult.
DOOR PRIZE
1,000 Litres of Gasoline to be won each night. Plus many more Prizes.
LIVE ENTERTAINMENT EACH NIGHT
CORNWALL CIVIC COMPLEX
100 Water St. (613) 938-9400
FRIDAY 6 - 10 P.M.
SATURDAY 1 - 9 P.M.
SUNDAY 1 - 6 P.M.
FEB. 6, 7, 8
SPONSORED BY THE CORNWALL AUTO DEALERS ASSOCIATION

CLASSIFIED ADVERTISING

Coming Events

THE annual meeting of the Glen Sandfield Soccer Club will be held at 8 p.m., Monday, Feb. 9, 1987, at the home of Ronnie MacLachlan, followed at 8:30 by the annual meeting of the Glen Sandfield Sports Club. 4-2c

EUCHRE at Laggan Public School, Thursday, February 5, at 8:15 p.m. Everybody welcome. 5-1c

HERITAGE luncheon at Dunvegan Hall, Saturday, February 14, 12 to 1:30 p.m., followed by program and bake sale. Displays—Tweedsmuir history books and wedding photos. Sponsored by Dunvegan Women's Institute. Adults $3, children $1.50. Everyone welcome. 5-2p

WEDDING RECEPTION
in honour of
DONNA & MURRAY McEWEN
Daughter of the late Donalda and
the late Harvey Scott
Son of Mrs. Gwen McEwen and
the late John McEwen
SAT. FEB. 14, 1987
MAXVILLE, ONT.
Music by: Bruce Golden
and Country Gold
For more information call:
527-2746 or
527-3028
5-2p

FARMERS'
NIGHT
Sponsored by
Maxville & District Lions Club
MONDAY, FEBRUARY 16
Maxville Sports Complex
Guest Speaker: Brigid Pyke
President of the Ontario Federation
of Agriculture
Social Hour: 6:30 p.m. - 7:30 p.m.
Banquet: 7:30 p.m.
Admission: $10 each
Everyone Welcome
Tickets: 527-2537
or
527-5659
5-2p

YOU
ARE CORDIALLY INVITED
TO ATTEND THE
ANNUAL MEETING
of the
ST. LAWRENCE VALLEY
AGRICULTURAL SOCIETY
St. Mary's Centre,
Williamstown, Ont.
Sat. Feb. 7th, 1987
7:30 p.m.
"The Lochiel Strings"
After Dinner
Live Musical Entertainment
Turkey Dinner $25.00 per couple
R.S.V.P. before Feb. 3
to Ruth D. Mowat 347-2142
3-1c & 5-1c

Church Services

LOCHIEL REFORMED
PRESBYTERIAN
CHURCH
Lord's Day Service
11 a.m. and 8 p.m.
Bible School 10 a.m.
Wednesday 8 p.m.
Prayer & Bible Study
Tel. 874-2989 40-tf

UNITED CHURCH
OF CANADA
Services of Worship
SUNDAY, FEBRUARY 8th
Alexandria 9:30 a.m.
Dalhousie Mills 11:15 a.m.
Glen Sandfield 10:00 a.m.
Rev. Colin and
Rev. Pat MacDonald
525-2858

Alexandria
Alliance Church
SUNDAY
10:00 a.m. Sunday School
11:00 a.m. Morning Worship
Harmony Glen School
Kincardine Street
WEDNESDAY, 8 P.M.
Prayer Meeting and Bible Study
23 Kenyon St. W.
A warm welcome awaits you
Pastor Tom Felts
525-4899
Christian & Missionary Alliance Church
12-tf

THE ANGLICAN CHURCH
OF CANADA
[illegible] JOHN THE EVANGELIST
Lancaster, Ontario
[illegible]lengarry Provincial Park off
South Service Road)
SUNDAYS
[illegible]m. - Holy Eucharist
Nursery
[illegible]eting & Luncheon
[illegible]g the service
[illegible]RSDAY
[illegible]Holy Eucharist
[illegible]r:
[illegible]r Steinke
5-1c

Coming Events

MARTINTOWN
COMMUNITY CENTRE
BINGO
First and Third
Wednesday
of each month
* * *
Martintown
Fund Raising Dance
Saturday, February 7
9 p.m.
* * *
Banquet hall available
for rental
Tel. 528-4369
5-1c

NOTICE
To Members of
Colonel A.G.F. Macdonald
Branch 423
VALENTINE'S
Spaghetti Supper & Dance
SATURDAY, FEBRUARY 14
Supper 6:30 p.m.
followed by Dance
For information call 525-2213
5-2c

CHARLOTTENBURGH
RECREATION CENTRE
* * *
Monday, February 9
Glengarry Community Club
Open Euchre
7:30 p.m.
Everyone welcome
* * *
BINGO
Every Tuesday
8 p.m.
Jackpot $1,000
Everyone welcome
* * *
Good Hall Rental Dates Available
347-2411
5-1c

GLENGARRY
SPORTS PALACE
Tel. 525-3600
THURSDAY FEBRUARY 5
BINGO
8:00 p.m.
Jackpot $1,200
in 7 numbers
11 regular games at $25
3 regular games at $50
6 specials 50/50
1 Winner - Take-All
MINIMUM CHARGE $1.00
Reg. Cards 6 for $1.50
12 Cards for $3.00
Specials 6 for $1.00
12 for $2.00
In Booklet Form
SUNDAY BINGO
Sunday, February 8
Starts 7:30 p.m.
14 games at $25
1 game at $250
6 games 50/50
1 Winner - Take-All
Proceeds go to the
Alexandria and District
Figure Skating Assoc. and
Minor Hockey
5-1c

BONNIE
GLEN
525-2646 or 525-3078
SATURDAY, FEBRUARY 7
Co-op annual banquet and dance.
Refer to ad in classifieds.
SATURDAY, FEBRUARY 14
Valentine Party
Buffet consisting of
Chicken, Ham,
Cold Cuts, Green Salad,
Hors d'oeuvres and Desserts.
From 7:00 p.m. to 8:30 p.m.
Plus
Dance to the sounds
of yesterday with the
timeless music of the
50's, 60's and 70's
8:30 p.m. to 1:00 a.m.
This whole evening
for one low price
of $7.50 per person.
Includes glass of wine
and tax
SATURDAY, FEBRUARY 21
Step Dancing & Fiddling
Contest & Dance.
Registration 3:30 p.m., contest
4:30 p.m., dance 9 p.m.
Maple Sugar Parties
Book your date now, for March
and April.

Coming Events

BENEFIT DANCE
for
Raymond & Denise(Leroux)
St. Louis
Avonmore Community Hall
SATURDAY,
Feb. 14, 1987
Lunch served
Music: D.J.-top 40's
5-2p

Heart of Glengarry
SOCCER CLUB
Will be holding a
Meeting on
Sat., Feb. 14
at 2:00 p.m.
at the
Atlantic Hotel
Please make a serious
attempt to attend
5-1p

FRATERNITE
ALEXANDRIA INC.
BINGO
starts 8 p.m.
Friday, February 6
JACKPOT $600
in 6 numbers
* * *
CARD PARTY
Thursday, February 12
at 8 p.m.
Everyone welcome
Lunch and Prizes
* * *
PHYSICAL FITNESS
Every Monday afternoon
at 1:30 p.m.

MAXVILLE & DISTRICT
SPORTS COMPLEX
OSIE F. VILLENEUVE ARENA
AEROBIC CLASSES
TUESDAYS & THURSDAYS
7:30 - 8:30
Anyone wishing to join
is welcome
For more information
Tel. 524-5521
ask for Susan Cloutier
Certified Fitness Instructor
* * *
SATURDAY, FEBRUARY 7
7 - 8:30 p.m.
Public Skating
* * *
Every Monday
3 - 5:00 p.m.
Public Skating
* * *
Every Tuesday
3 - 5:00 p.m.
Shinny
* * *
SD&G Broomball League
EVERY SUNDAY
8 a.m. - 4:00 p.m.
* * *
EACH EVENING
Adult Hockey
* * *
For information concerning
our banquet hall facilities
for weddings, mixed parties
social gatherings, business
meetings, etc. Please call
527-5659
Let our experienced staff
assist you with catering and
entertainment suggestions
5-1c

ST. VALENTINE'S DANCE
at
ROBIN'S PLACE
in
NORTH LANCASTER
on
SATURDAY, FEBRUARY 14
from 9 p.m. to 1 a.m.
Dance to the Music of *The Twilights*
Draw for Chocolate Hearts
Lunch Served *Everyone Welcome*
$4.00 per person
5-2c

ANNUAL CO-OP
BANQUET AND DANCE
Saturday, February 7th
At the Bonnie Glen
Dinner 7:30 p.m., Dance 9:00 p.m.
Music by: MARQUIS
Banquet and Dance: 12.00 per person
Dance Only: 5.00 per couple
Everyone Welcome
You Don't Have to be a Member
Please phone 525-4116 to reserve meals by Tuesday, Feb. 3rd.
Tickets available at Co-op, 4-2c *361 Main St. South*

Births

CHOLETTE—Richard and Anne-Marie are proud to announce the birth of their daughter, Genevieve, at Ottawa General Hospital, on Friday, January 2, 1987, weighing 8 lbs. 1 oz. Proud grandparents are Marlene and Guy Cholette and Jacqueline and Gerard Leger.

MASSIE—Robert and Marga (nee van den Oetelaar) are pleased to announce the birth of their daughter Marie Angelique, 7 lbs. 4 1/2 ozs., on Saturday, January 17, 1987. A sister for Joël and Matthieu. Proud grandparents are Mr. and Mrs. Theo van den Oetelaar, Lancaster and Mr. and Mrs. Rolland Massie, Glen Robertson.

FRASER—Stanley and Fiona are proud to announce the birth of their daughter, Shona Meghan, weighing 8 lbs. 2 ozs. on Tuesday, January 20, 1987. Proud grandparents are Mr. and Mrs. John McDonald of Kirkland, Quebec and Mr. and Mrs. Lewis Fraser of Dalkeith. A fifth great granddaughter for Mrs. W. Ramsay of Dorset, England.

FINCHAM—Gordon and Colleen (Campbell) are pleased to announce the arrival of Jason Robert, a brother for Megan, on Thursday, January 22, 1987 at Ottawa General Hospital. Proud grandparents are Lois and Bob Campbell of Laggan and May and Jim Fincham of Montreal. A great grandson for Ethel Nixon.

Cards of Thanks

HOULE—We would like to express our gratitude and appreciation to all friends and neighbors who came to dad's assistance when fire broke out at our home in the 4th of Kenyon. Special thanks to Yvonne Deguire. Thank you and may God bless each and everyone.
—The Houle family. 5-1p

DECOSTE—I would like to express my sincere thanks to everyone for the generous showing of love and affection and good wishes by my friends and family, for cards, flowers, gifts and phone calls while I was a patient in the Monfort Hospital in Ottawa. Special thanks to Father Roméo Major who visited me when I came home.
—Léona Décoste. 5-1p

Entertainment

CHEZ PAUL
Dalhousie, Que.
Rock'n Roll
Dance
EVERY FRIDAY NIGHT
Music by Jake at Work
9 p.m. - 1:30 a.m.
2-tf

St. Eugene Hotel
St. Eugene, Ont.
FRIDAY & SATURDAY
February 6 & 7
Entertainment by
KLYDE KIMBLES
& The Country Pals
Everyone welcome
* * *
FRIDAY, FEBRUARY 13
SLEIGH RIDES
& SUPPER
Draw for $1,000
in conjunction with
ST. EUGENE CARNIVAL
Call to reserve ride & supper
Entertainment by
KLYDE KIMBLES
& THE COUNTRY PALS
Everyone welcome
* * *
SATURDAY, FEBRUARY 14
Entertainment by
KLYDE KIMBLES
& THE COUNTRY PALS
Everyone welcome
5-1c

Coming Events

Cards of Thanks

CHOLETTE—I wish to express my special thanks to all my relatives and friends for the beautiful flowers, cards and gifts that I received during my stay at the Glengarry Memorial Hospital. Special thanks to Dr. Marleau and the attending nurses and to Dr. Damianzcuk and his attending staff at the Ottawa General Hospital.
—Anne-Marie. 5-1p

VAN LOON—We wish to sincerely thank our many friends and relatives for their messages of sympathy and donations to the Heart Fund, flowers and many acts of kindness extended to us at the time of the death of our beloved mother and grandmother, Anna Van Loon. Special thanks to Dr. Varma, nurses and staff of Glengarry Memorial Hospital. Also special thanks to Reverend Denis Lefebvre, Monsignor D. B. McDougald, Munro and Morris Funeral Home and to kind neighbors and friends who assisted in a way that is difficult to thank with words. These many acts of kindness were deeply appreciated and will always be remembered.
—The family of the late Anna Van Loon. 5-1p

SLOAN—I wish to thank my wonderful, thoughtful family and grandchildren, my many relatives and so many great friends for the ever memorable surprise birthday party they assembled, for my pleasure at MacDonell's Inn Sunday, Jan. 25, 1987. Thanking the Brigadoons for their most enjoyable music. Also not forgetting to thank the staff of MacDonell's Inn for their part in making the party so memorable. It was great—something I will never forget.
—Catherine (Kay) Sloan. 5-1p

In Memoriam

LAJOIE—In loving memory of a dear father, father-in-law, grandfather and great grandfather, Dan Lajoie, who passed away 20 years ago.
The garment of his soul has passed away
The spirit and the lovelight stay.
May the echo of his voice and smile
Stay with us and keep the peace and joy in the family.
—Sadly missed and always remembered by the Lajoie family. 5-1p

MacDONALD—Remembering a dear friend and neighbor, Florence MacDonald, who passed away February 3, 1986.
Gone but not forgotten.
—Barbara. 5-1p

McBRIDE—In loving memory of my dear husband, Thomas McBride, who passed away at Toronto East General Hospital, Feb. 5th, 1985.
—Sadly missed but never forgotten by wife Dorothy. 5-1p

MacDONALD—In loving memory of our dearest sister, Florence, who passed away February 3, 1986.
—Sadly missed and lovingly remembered by Willie, Albert, Donnie, Myrtle, Hazel and Dorothy. 5-1p

Lost—Found

LOST: Three-months-old pup, named Queenie, part Husky, part German Shepherd, lost in GTL area. Reward. Call 525-9906. 5-1p

Articles for Sale

USED commercial carpets for sale, good condition, each approximately 10x12, assorted colors, $75 each. Tel. 874-2848. 5-1p

BICYCLE, 12-speed, Venture, excellent condition. Ask for Richard, Tel. 874-2857. 5-1p

ELECTRIC baseboard heaters, 3—26" at $10 each; 3—36" at $15; 1—50" at $20; 1—74" at $30; 1—86" at $40; 1—99" at $45; or lot for $160; 5 thermostats at $7 each; set of brass fire irons at $25. Tel. 347-2071. 5-1p

BRAND new set of birch bunk beds, never used, with or without bureau. Tel. 347-3396. 5-1p

SET of new skis, complete with boots. Tel. 525-1336. Priced to sell. 5-1p

COMPLETE Cooper goalie equipment, age 10-14, goalie skates (Micron) size 6, $640 value, used one season. Price $400. Tel. 527-2192. 4-2p

7-piece dining room set; Singer sewing machine. Tel. 527-5776. 4-2p

Vehicles for Sale

1971 Dodge 4wd with front plow, V-8, 318, AM/FM cass., running boards, Wrangler tires and white spoke rims, new radiator and shocks, and many other new parts, truck overhauled and painted last winter and another truck for parts. Tel. 347-3396. 5-1p

1984 Chev Caprice Classic Estate wagon, excellent condition, one owner, reasonably priced at $6,900. Tel. 931-2910. 5-2p

1985 Buick Skyhawk, black, AM/FM cass., delay wipers, bucket seats, 40,000 kms., $7,250 with safety. Tel. 678-6524. 5-1p

1969 Ford 1/2-ton, heavy suspension, safetied. Tel. 525-2862. 5-1p

Articles for Sale

HOUSE kits. All the building materials for a house 26x42, 3 bedrooms, kitchen, bath, dining and living room, 2x6 framing, 6" wool, all the exterior vinyl siding, windows and doors, etc., also for as low as $12,400. Other kits available. D. N. Racine Inc., Athelstan, P.Q., J0S 1A0, Tel. 514-264-5533 or 5370. 3-tf

PLYWOOD super specials, 4'x8' spruce, 5/8", $18.70; 5/8" tongue and groove $18.95; 3/4" $25.95; fir 1/2" $15.25; aspenite 5/8" aspenite $10.95; windows, doors. Tel. (613) 764-2876. 3-tf

SURPLUS sale at Robert's Rental: oil construction heater, new burner, $300; 2" GSW water pump, gas engine, $250; small Toro snowblower, $180; bathroom vanity with 42" top and 4 drawers, $90; White metal detector, $160; one 12-ton hydraulic jack, $40. Also in stock, new Arien 2x2 snow throw. Call 525-2807. 46-tf

QUALITY pine or cedar panelling, solid pine or cedar doors, pine flooring, fancy pine baseboard and casing. White Pine Lumber. Tel. 525-3040. 49-tf

KILN dried oak, birch, cherry and maple in 1x6, hardwood flooring. White Pine Lumber. Tel. 525-3040. 49-tf

ON sale at Comptoir Populaire: sewing machines, furniture, box stove, baby necessities, pony sleigh, skates, skis, footwear, clothing, material, curtains, etc., new and used, 100 St. James, Alexandria, Tel. 525-3445. 2-6p

VACUUM cleaner, top of the line Kenmore, 2-speed cannister type with power brush, hardly used, over $300 new, $150. Tel. 874-2850. 3-3p

M. & G. Antiques, open 7 days a week for business. Heated hall. We are looking to buy good quality antiques: cutter, buggy, sleigh, old rug, old toys, roll top desk, corner cupboard, Tiffany lamp, telephone, Edison record player, scrap gold jewellery, silver, Carnival dishes, pressback chairs, china cabinet, gun, decoy, table, chest and anything you have in antiques. If you want to sell, call us before selling. You'll find out we pay the most money for your items. Call 346-5768 from 8 a.m. to 9 p.m. 4-4p

4 dining room chairs, 1 buffet and hutch, kitchen set with 4 chairs, 22 cu. ft. freezer, single bed. Tel. 527-3027. 4-2p

FRIDGE and stove in good condition. Tel. 525-4658. 4-2p

G.E. dryer, 1-year-old, reason—moving, Dianne, Tel. 525-1285. 4-2p

ALEX
ROBERTSON
SAW MILL
Slab wood, Fire wood
Hardwood and Softwood
Lumber
"FREE ESTIMATES"
Cedar Squares
up to 20 feet long
6x6, 8x8, 4x4, etc.
JONSERED CHAINSAWS
(Sales and Service)
528-4262
R.R.2, Martintown

CLASSIFIED

Only $3.10
(20 words)
2nd week 50¢ less
RATES

General Classified—$3.10 for 20 words, plus .10 for each additional word.

Births, Found, Weddings, Engagements, Graduations, Anniversaries (25th, 50th and over) will be accepted free, with picture.

Classified Display—$4.70 per column inch. We reserve the right to place all advertising under the appropriate classifications.

Box Numbers—$5.00 per week (includes Box), c/o The Glengarry News, Box 10, Alexandria, Ontario K0C 1A0.

Deadline for advertising: Monday, 4 p.m.

ALL ADS MUST BE PAID FOR IN ADVANCE

Vehicles for Sale

1979 Chrysler Newport, 79,000 kms., excellent condition, 318 cu. in. motor, $2,700, certified. Tel. 347-2533 after 6 p.m. 5-1p

1980 Pontiac Grand Prix, all new tires, shocks, radiator, AM/FM cass. radio, aluminum wheels, no rust, certified. Tel. 347-3396.5-1p

GLENGARRY FORD · MERCURY MAXVILLE · ONT.

Where You The Customer Are Always No. 1

527-2007 or 528-4518

12 or 24 month Warranty available

1986 PONTIAC Acadian, auto 4-dr., radio
1986 FORD Tempo, 4-dr.
1986 FORD Mustang, auto.
1986 FORD Escort, 4-dr., auto.
1986 FORD Tempo, 4-dr., auto., 4-cyl.
1984 MERCURY Topaz, 5-spd., 4-dr.
1984 FORD T-Bird, 2-dr., auto., 8 cyl.
1984 TOYOTA Celica GT, AM/FM stereo cassette, 5-speed, real sharp car
1984 FORD Crown Victoria, 4-dr., auto.
1983 OLDS Cutlass, SOLD, auto., V-8
1981 FORD Crown Victoria, 4-dr., auto, 8-cyl.
1981 CHEV Malibu, 2-dr., auto., 8 cyl., clean car
1981 FORD Fairmont SOLD n, auto., PS & PB
1981 MERCURY Lynx wagon, auto., 4-dr., radio, clean car
1981 MERCURY x 2-dr., hatchback, 4-speed SOLD dio
1981 FORD T-Bird, low miles, well equipped, clean car.
1980 BUICK Century, brown, 8-cyl., auto.
1978 MERCURY Monarch, radio, wire wheels, 2-tone. Must be seen, very clean.

—TRUCKS—

1986 FORD Ranger, 5-spd., V-6, blue
1986 CHEV Wrangler 4×2, auto, 8-cyl.
1983 CHEV Blaz SOLD eed, 6-cyl.
1979 FORD F-150, aut SOLD
1978 DATSUN 1/2 ton pick-up, 5-speed

MANY "AS IS" UNITS

Monday to Fri.
8 - 8 p.m.
Sat. 9 - 3 p.m.

Where You The Customer Are Always No. 1

GLENGARRY FORD · MERCURY MAXVILLE · ONT.

CHEV-OLDS TITLEY ALEXANDRIA, ONT.

GREAT SAVINGS

2-1986 Chevettes, 4-dr., auto. like new with from 10,000 - 20,000 km.
3-1986 Chevettes, 2-dr.
2-1986 Chevy Novas
3-1986 Camaros

Many '86 Demos at Super Savings

1985 Chev Celebrity, 4-dr, auto, PS & PB, air
1984 Cavalier Type 10, 2-dr, hatchback, PS & PB, AM/FM stero
1984 Olds Fiera, 4-dr., 2-tone paint, auto PS & PB
1984 Acadian, 4-dr., auto.
1984 Camaro Berlinetta, 5-spd. floor shift, AM/FM cassette stereo.
1984 Firebird, red
1983 Pontiac Phoenix, 2 dr., auto, PS & PB
1983 Mustang, auto. PS & PB, radio
1983 Camaro Z-28, T-roof, PS & PB
1983 Olds 98 Br. loaded
1982 Pontiac Parisienne Brougham, 4-dr., auto., PS & PB, 2-tone, tilt, cruise, only 31,000 km.
1981 Chev Citation, 2-dr., auto., PS & PB
1981 Buick Century 4-dr., air., PS & PB, auto., AM/FM, 52,000 km.
1981 Ford Lynx SOLD , hatchback, only 68,00 km.
1980 Chev SOLD dr.
1980 Mercury Marquis 4-dr., PS & PB, auto.
1979 TransAm, special paint, T-roof, only 44,000 km.
1979 Ford T-Bird, auto., PS & PB
1979 Pontiac Lemans, 4-dr., auto., PS & PB

TRUCKS

1984 Chev Silverado, 1/2 Ton pick-up, V-8, auto, PS & PB, AM/FM stero
1981 Ford Custom van
1979 Ford 3/4 ton pick-up, auto, PS & PB

OTHER VEHICLES TO CHOOSE FROM
WE BUY CARS AND TRUCKS FOR CASH

CHEV-OLDS TITLEY ALEXANDRIA, ONT.

Formerly Glengarry Motor Sales Ltd.

525-1480 or 347-2436

525-3035

(used car lot)

5-1c

Pets for sale

RABBITS for sale, $5 each. Tel. 525-3584. 5-2p

PUREBRED Border Collie pups for sale. Tel. 527-5427 or 527-2022. 5-2p

Poultry-Livestock

HILLTOP Poultry Farms. Tel. 347-2530. 33-tf

REGISTERED Holstein, 3 years old, milking 66 lbs., 4% test, Fraserloch, Tel. 527-2572. 4-2p

PUREBRED Simmental yearling bulls, excellent genetic background from four generations of A.I. breeding. C. VanDrunen, Tel. 525-2574. 3-4p

2 purebred Holstein heifers bred 5 months, 2 grade heifers bred 6 months. Phone after 6 p.m., 525-2727. 5-2p

Vehicles for Sale

1979 Dodge Maxivan 360, 4 BBL air condition, radio, 2 captain's chairs, vinyl interior, 3 side windows, ps/pb, $2,000, negotiable. Tel. 874-2887. 4-2p

1982 Pontiac 6000LE fully equipped, 4-door, V-6, automatic, radio-cassette, perfect condition, with safety check. Tel. 347-3291. 4-2c

1976 3/4-ton GMC. Tel. 527-5776. 4-2p

GMC S-15, 1985 truck, 24,000 kms., still 3 yrs. guarantee on it, like new, $7,500. Tel. 874-2217. 5-2p

1985 Chevette, charcoal grey, auto, 4-door, in excellent condition, winterized, certified, $4,500. Tel. 525-1428 evenings, 525-4985 daytime. 5-1p

1980 Pontiac Grand Prix LJ, fully equipped, very good condition, certified. Tel. 347-2533 after 6 p.m. 5-1p

'84 Firebird, V-6 auto, AM/FM stereo cassette, electric windows, 71,000 kms., good condition, $7,500 or best offer. Tel. 347-2550. 5-3p

WINTER SPECIALS

'86 HONDA Accord LX grey, auto, 1 owner, air, Balance of Warranty, fully equiped.
'84 PONTIAC Phoenix, 2 dr., auto, PS & PB, radio, very clean, perfect second car.
'83 CHEV Cavalier C/S Blue, auto, 4-dr, AM/FM, 1 owner, very low kilometers, Priced to go.
'83 PONTIAC Grand Prix, Blue, 2 dr., hardtop, auto, PS & PB, Bucket seats and console.
'82 BUICK Regal, 2-dr, blue, T-Bar roof, auto, V-6, PS & PB, AM/FM radio, bucket seats and console.
'80 BUICK Riviera, original, cream puff. Fully loaded. Must be seen. Call today.

TRUCKS

'86 CHEV Wrangler, auto, 8 cyl., Blue, PS & PB, 305 V-8, AM/FM radio, 15,000 km.

Glengarry HONDA

A Place Where Customers Send Their Friends

Hwy. 34, South
Alexandria

525-3760

Farm Produce

OATS or barley in your bags, $5 per hundred. Good hay for sale. Tel. 525-1968. 4-2p

STRAW for sale, good quality, $1 per bale. Call after 6 p.m. or weekends, Tel. 524-2706. 4-2p

CLEAN barley for seed, corn and straw. Please phone G. Wells, 933-1163 or 931-1850.4-8p

MIXED wood for sale. Tel. 347-3157 after 5 p.m. Tel. 525-2906 anytime. 4-4p

HAY for sale. Tel. 527-5776. 4-2p

SHELLED corn for sale, $100 per tonne; also timothy hay. Tel. 525-3248. 4-2p

OATS or barley, bulk or in bags, $6 per hundred, delivery available. Moose Creek, Tel. 538-2320. 4-3p

SPECIAL for cash crop growers—seeding wheat for human consumption, 40 kg. bags, new variety certified No. 1, with buy-back contract at harvest time. For information, call (514) 265-3848. 5-4p

STRAW for sale, will deliver. Tel. 874-2636 or 874-2878. 5-2p

Farm Machinery

LOUIS LAUZON LTD.
525-1937
164 Kenyon St.

BUTLER

Stave Silo, Butler Silage Unloaders
Conveyors, Cattle Feeders

50-52tf

NEW HOLLAND

USED MACHINERY

1—N.H. 355 grinder/mixer
1—N.H. 790 manure spreader
1—N.H. 258 rake
1—I.H. 56 blower
1—I.H. 1190 Mower/cond.
1—M.F. 925 Mower/cond. (like new)
1—N.I. Mower/cond.
1—N.H. 489 haybine
2—N.H. #8 Forage Box
2—N.H. 495 12 ft. haybine
1—N.H. 892 Harvester with two heads
1—Gehl 880 mower/conditioner
1—Cockshutt baler
1—N.H. 320 baler with model 70 thrower (like new)
1—N.H. 770E Snapper Head
1—I.H. baler (model 430)
1—N.H. 273 baler
1—M.F. Tractor 1155

FERNAND CAMPEAU et Fils Ltee.

Open: Mon. - Fri. to 6 p.m.
Saturdays 8 to 4 p.m.
Dalhousie Station
1-514-269-2737

Vehicles for Sale

Roy's GARAGE (Green Valley) LTD.

PONTIAC BUICK Cadillac GMC Trucks

GREEN VALLEY, ONT. 525-2300 (Cornwall Area) 347-7312

DRIVE THE BEST BUY

WE NOW HAVE A SUPER SELECTION OF QUALITY USED CARS!
NO REASONABLE OFFER REFUSED!

'85 SOMERSET LTD., 2-dr., V6, auto., fully equip.	5-710A
'84 RELIANT, 4-dr., 4-cyl., auto	6-316A
'84 RELIANT, 4-dr., 4-cyl., auto	7-089B
'84 PHOENIX, 2-dr., 6-cyl., auto.	7-008A
'84 TERCEL, 4-dr., 4-cyl. 5-spd.	7-002A
'84 CITATION, 4-dr., v6, auto., clean, only 69,000 km.	7-060A
'84 SUNBIRD, 4-dr., 4-cyl., auto.	6-020A
'84 REGAL, 2-dr., V8, auto.	7-105A
'83 FORD Fairmont, 4-dr., 4-cyl., auto.	6-011B
'83 DATSUN X/E, 2-dr., hatchback, 4-cyl., 5-spd.	4-423A
'83 GRAND Lemans, 4-dr., V6, SOLD	6-476A
'83 PARISIENNE Wagon V8, auto.	6-579A
'82 PARISIENNE Brougham, 4-dr., V8, auto.	6-156A
'82 PARISIENNE, 4-dr., V8, auto., A/C	6-185B
'81 CAPRICE, 4-dr., V8, auto.	6-200A
'80 LEMANS Wagon, V8, auto, new paint	5-913A
'80 MARQUIS, 4-dr., V8, auto., only 76,000 km.	6-402B

. . . and more

WE ALSO HAVE GOOD BUYS ON USED TRUCKS

'86 GMC Safari Van, 6 cyl, auto, PS & PB, like new.	6-375A
'84 GMC 1-ton, 13-ft. box, V8, 4-spd., gas & propane	4-310A
'83 DODGE, 1/2 ton pick-up, 6 cyl., 4 speed, 49,000 km	7-073A
'83 GMC 3/4-ton Pick-up, V8, 4-spd.	7-037A
'82 GMC S15 Pick-up, 4-cyl., 4-spd. with cap, only 73,000 km.	7-1301/2A
'81 GMC 3/4-ton Pick-up, V8, auto., +'83 Unik Camper, very clean	5-025B
'80 GMC 1/2-ton Pick-up, V8, auto.	6-315A

DRIVE THE BEST BUY

GOODWILL + USED CARS

YOUR GM DEALER'S SYMBOL OF INTEGRITY

Farm Produce

GROUND feed, oats, barley, wheat, shelled corn mixed. For dairy, beef, goats, poultry; $7 hundred. Your bags. George Crites, 527-5393. 5-4p

FOR sale: barley straw, very clean. Tel. 525-1517. 5-2p

FOR sale: 700 bales of barley straw, 300 bales of clover timothy hay, Martintown, St. Andrews area. Tel. 528-4674. 5-3p

MIXED wood for sale, delivery $42 a cord. Tel. 874-2531. 5-4p

150 bales of straw; and a barn cleaner, 200 ft. chain, 50 ft. boom; 3 tons of oats; 2,000 bales of hay, one-half timothy and one-half clover, no rain. Tel. 514-269-2500. 5-2p

Farm Machinery

WANTED: all kinds of good used farm and industrial machinery for cash. Tel. 346-5568. 49-12c

REAR tine cultivator, used once, combination weed eater, brush cutter with 2 bush blades and cord, like new. Tel. 525-4507. 5-2p

DUMP trailer, good for stones, manure, soil and grain. Complete with side extensions. Asking $2,000. Tel. (514) 265-3848. 5-2p

USED machinery: 1085 MF cab, 80 h.p., 1655 Oliver, 72 hp; 624 IH loader, 52 h.p. Buy, sell or trade farm machinery. Tel. 525-2727.5-2p

NEW HOLLAND DION

AUTHORIZED DEALER

MAXVILLE
Farm Machinery Ltd.

USED MACHINERY

1—NH 315 baler
1—270 baler
1—Massey 12 baler
1—Massey 10 baler
1—JD T-24 baler
1—Ford 530 baler
1—NH 489 Haybine
1—NH 479 Haybine
1—NH 469 Haybine
1—IH 1190 Haybine
1—Pt.10 Heston Mower/Cond.
1—AC 290
1—Massey 925
1—NH 676S manur SOLD der
1—IH 550 manure spreader
1—JD 54 spreader
1—NH 327 spreader
1—NH 516 spreader, W/T engate
1—NH 512 spreader, W/T engate
1—NH 718 2-row harvester
1—NH 890 harvester, elec. control
1—NH 1890 self-propelled harvester
2—Calsa sprayers
1—White disc, 10-ft.
1—Kraus disc, 13-ft.
1—Bush Hog disc. 19-ft.
2—Snowblowers 84" cut
1—Snowblower 79" cut
1—Westfield 8×51 Auger

TRACTORS

1—Universal 640, 4 wheel drive with loader, demo
1—I.H. tractor 434 with loader
1—MF 180

SALES SERVICE PARTS
Highland Rd., Maxville
527-2834 5-1c

Ford Tractors Equipment

TROTTIER FARM EQUIPMENT LTD.
Hwy. 43, Alexandria
Tel. 525-3120

NEW TRACTORS

1—Ford 1510
1—Ford 1710
1—Ford 2110
1—Ford 3910
1—Ford 6610
1—Ford 7710 4×4 with cab
1—Ford 8210 4×4 with cab

USED TRACTORS

1—Ford 8-N
1—Case 410
1—Cockshutt 1600
1—White 1370, 4x4 with loader
1—Super Dexta, diesel
1—MF 265 and cab
1—Dexta, and loader
1—Zetor 6945, 4x4 with cab
1—Case SOLD

Good Supply of Loader buckets custom fit to your loader

SUPER PRICES
On Snowblowers

PORTABLE HEATERS
100,000 btu & 150,000 btu

NEW IDEA EQUIPMENT

Good Supply of New Idea Spreaders 220, 320 bu.

USED SPREADERS

1—IH 90 bu,
1—IH 175 bu.

BUSINESS HOURS
8 a.m. to 5:30 p.m.
Sat. 8 a.m. to 12 noon

5-1c

Farm Machinery

COMPLETE litter carrier with 90 ft. track for stable. Tel. 347-3554. 5-2p

NEW Idea 707D power unit, 1600 hrs., one owner, c/w 4-row corn head and 729A sheller. Tel. 347-2704. 3-3p

2 forage boxes, silo unloader, silo blower. Tel. 347-2828. 3-3p

Rooms - Boarders

WANTED: room to rent for a person working in Alexandria, needed for March 1st. Write to Box B, The Glengarry News, Box 10, 3 Main Street, Alexandria, Ont. K0C 1A0.5-1p

Wanted

WANTED: mobile home, in any condition. After 5 p.m., Tel. 525-4888. 4-2p

WANTED: minimum 5" wooden beams. Tel. 527-3388. 4-2p

Help Wanted

LIVE-IN housekeeper required by dairy farmer. Must be mature and dependable. References required. Box 28, Franklin Centre, Que. J0S 1E0. 4-2p

WANTED: dairy farm worker in Lancaster area. Apply to: Douglas or Howard Cameron, Tel. 347-3169 after 7 p.m. 4-2p

WANTED: secretary-treasurer for the Glengarry Soccer League. Applicants may contact Sylvie Chenier, Tel. 525-3728. 4-2c

Experienced Construction EQUIPMENT MECHANIC
Required for expanding business.
Send resumé to
BOX F
The Glengarry News
Box 10
Alexandria, Ont K0C 1A0

1m-tf

HELP WANTED
Sewing operator for plain sewing machine with experience, piecework with base rate guarantee.
11 paid holidays
plus 2 weeks.
Holidays end of July.
Tel. 525-2209
Regal Knitting Mills
113 Main Street North,
Alexandria, Ontario

4-3c

Wanted

WANTED: one or two-bedroom apartment, heated, in central Alexandria, for a pensioned widow. Tel. 525-4642. 4-2p

WILL trade 3 shot 16-guage shotgun or 12-guage single shot ventilated rib for 22 or 25 cal. rifle. Tel. 347-3393. 5-2p

WANTED: parts to fit Model T Ford motor, 1920-1927. Tel. 347-3413. 5-2p

WANTED: Very dry, sound, cordwood for construction, up to 50 face cords, at least 20 inches long. Preferably cedar. Posts or poles acceptable. Tel. 525-2334. 5-1p

WANTED: sewing machine in good condition. Phone after 12 p.m., 525-1479. 5-1p

ANTIQUES WANTED

Anything old
entire house contents
or single items of furniture
quilts, tools and decoys, etc.

GARRY McLAUGHLIN

Dunvegan
Tel.:527-3408

4-tf

For Sale or To Let

DO-IT-YOURSELF paint shop for rent, with 17 feet pit ventilation, air circulator, and air compressor. Could rent by hour, days, or weeks. For information Tel. Robert's Rental, 525-2807. 2-tf

3-bedroom brick bungalow, finished basement, curtains, built-in dishwasher included, fireplace in living room, wall to wall carpet except in kitchen, $72,000. Call Barbara 525-3307.2-tf

GREEN Valley, duplex, 2-bedroom, carpeted; with hook-up for washer and dryer; large kitchen and living room. Tel. 525-3668. 2-4p

BUILDING lot for sale, 120x200, 15 minutes from Alexandria. Tel. 527-3486. 2-4p

47 acres of tile drained land for rent on Williamstown Road. Tel. 347-2675.. 3-3p

HOUSE for sale: well built 2-year-old house on 2 1/4 acres of land. Single car garage, electric heat, 2 bedrooms, large living room with new woodstove; patio doors off dining room leading to cedar deck; working kitchen with oak cupboards; included with house, air conditioner, Velmar ventilating system, TV antenna with booster; six miles south of Alexandria. Priced reasonably. Tel. 525-4507. 5-1p

LARGE house for rent. Tel. 525-2480. 5-1p

RESPONSIBLE retired or semi-retired couple for modern country 2-bedroom home in Alexandria area. Rent secondary in exchange for light duties. Available spring or sooner. Inquiries invited. Must be seen. Apply to Box C, Glengarry News, 3 Main St., Box 10, Alexandria, Ont. K0C 1A0. 5-2p

Help Wanted

EXPERIENCED PART-TIME OFFICE HELP REQUIRED

Bookkeeping experience and bilingualism an asset

Apply to Box 'A' with resumé
The Glengarry News
P.O. Box 10
Alexandria, Ont.
K0C 1A0

5-2c

THE TOWN OF ALEXANDRIA REQUIRES A GENERAL OFFICE CLERK

Applications will be received not later than 4:00 p.m., Friday, February 13, 1987 for the position of General Office Clerk.
The duties of the successful applicant will be as follows: receptionist, typist, filing, cash collection, posting receipts to cash journals and any other duties assigned by the Clerk-Treasurer.
Applicants should be preferably bilingual, with a High School Diploma (minimum grade 12) with basic knowledge of computer data entry and in bookkeeping. Experience an asset. Applicant to state salary expected.
Envelopes to be clearly marked "Application-General Office Clerk" and mailed to:

Leo Poirier,
Clerk-Treasurer
Town of Alexandria
P.O. Box 700,
Alexandria, Ontario
K0C 1A0

5-2c

IN-STORE SALESPERSON

required for Alexandria and area firm. Must be experienced in building material or home decorating.

This is a full-time position offering a complete range of fringe benefits.

Bilingualism is an asset to candidates.

We're An Equal Opportunity Employer

Apply in writing to:

BOX Z
The Glengarry News
P.O. Box 10
Alexandria, Ontario
K0C 1A0

3-3c

TOWN OF ALEXANDRIA

By-Law Enforcement Officer

The Town of Alexandria requires a By-Law Enforcement Officer on a part-time basis and who will be responsible for the following:
A. Enforcement of By-Laws.
B. Building Inspection and issuing permits.
C. Administration of Property Standards By-Law.
D. Administration of Zoning By-Law & Official Plan.
E. Administration of Housing Grants (e.g. OHRP-RRAP).
F. Weed Inspection.

The Office hours for the By-Law Enforcement Officer will be Monday, Wednesday & Thursday from 9:00 a.m. to 12:00 noon (minimum) at the Town Hall. Remuneration to be discussed.

Applications clearly marked By-Law Enforcement Officer, should be submitted no later than 12:00 (noon). Friday, February 6, 1987, and mailed to:

Leo Poirier, Clerk,
Town of Alexandria,
P.O. Box 700,
Alexandria, Ontario
K0C 1A0

Real Estate

3-bedroom brick bungalow finished basement, curtains, built-in dishwasher incl.; fireplace in living room, wall to wall carpet except for kitchen, $72,000. Call Barbara 525-3307. 2-tf

BUILDING lot in Glen Norman hamlet. Tel. 525-2546. 4-4p

Personal

THANKS to Sacred Heart and St. Jude for favors received. Publication promised. M.E.R.

Real Estate

ROYAL LEPAGE
Real Estate Services Ltd. Realtor

9th Road West, Green Valley, Ontario K0C 1L0

1-613-525-4163

MOBILE HOME: 1976 Pyramid, 12'x 60', two bedrooms with combined kitchen and living room, very clean. Available immediately, on rented lot at $65 per month. Price reduced to $14,500. M.L.S.

HANDYMAN'S SPECIAL: 21'x 29' one storey home with attached shed 16'x 21', on good lot 136'x 160'. Only $9,900. M.L.S.

GLEN NEVIS: 5 rolling acres with log barn. Ideal for your new home. Call now to be ready for early spring, $13,500. Excl.

LOG HOME LOVERS: Early century, fully renovated with quality and charm. Has formal dining room, fireplace, patio doors to heated in-ground pool. Very private with many trees on 14-acre lot with barn, workshop and 3-car garage. Close to Quebec border. Must be seen to be appreciated. M.L.S.

DOG KENNEL in Martintown area with modern 3-bedroom bungalow. Has full basement, large country lot, insulated garage, $69,900. M.L.S.

SPORT SHOP BUSINESS with four extra rental units. Gross sales approximately $25,000 per month. Make this your own business and collect rent to assist with mortgage payments. M.L.S.

ON ST. LAWRENCE RIVER, 100 acres with 5-bedroom century home, fully renovated, has many extras plus excellent water view from family room. M.L.S.

Robert Poirier	**Green Valley**	**525-4163**
Charlie Tobin	**Long Sault**	**534-2029**
Doug Arkinstall	**Dunvegan**	**527-5435**

MLS Century 21 realtor

ALGUIRE & BROWNELL REAL ESTATE LTD.
904 TOLLGATE ROAD
933-5154

POWER TO MOVE

OPEN HOUSE
SUNDAY, FEBRUARY 8
2 to 4 p.m.

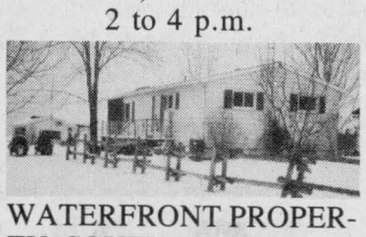

WATERFRONT PROPERTY, SOUTH LANCASTER 3-bedroom home on large riverside lot, boathouse and boat lift, many extras. #3063 Moe Parisien, 931-1823 and Mary Conway, 347-3983, 933-5154.

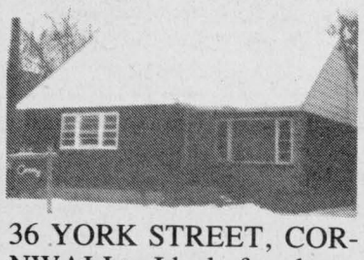

36 YORK STREET, CORNWALL: Ideal for large family, 2-storey brick house, 4 bedrooms, large kitchen and living room, finished basement. Could be lawyer's or doctor's office. #3024. Mary Conway, 347-3983, 933-5154.



NEW LISTING: AJK Groceries corner of Highland Rd. and Hwy. 43. Excellent location with gas pumps, fronting on Hwy. 43. #3047-6. George Williamson, 933-5154, 932-5772.

SPRING BUILDING on your mind? Lots for sale; ROXBOROUGH GARDENS, 100x200, $7,500. M.L.S. #2690. — RR2 LUNENBURG: 1.5 acres, $8,500. M.L.S. #2994

NEAR SUMMERSTOWN RD. 317x166, $16,500. M.L.S. #3002. Aurele Lamothe, 933-5154, 534-2310.

LANCASTER: East of village on Old Hwy. #2, 175x208, cleared land, $35,000. M.L.S. Mary Conway, 347-3983, 933-5154.

EXCELLENT BUILDING LOTS: Conc. 1, Kenyon, 214x1,621, open at front, some cedar bush, $11,000. M.L.S. Mary Conway, 347-3983, 933-5154.

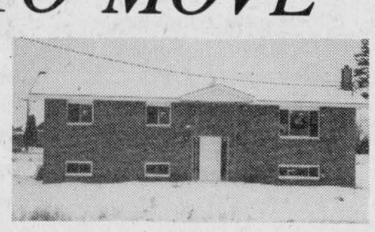

WHY WAIT FOR SPRING? SAVE NOW! Martintown, new 3-bedroom brick bungalow, 1,296 sq. ft. plus 500 sq. ft. finished rec room. Quality built by Larry Lafave Const. #2938-6 Excl. George Williamson, 933-5154, 932-5772.



WISH I HAD MORE AT THIS PRICE. 3-bedroom remodelled home, Concession 2, east of Williamstown, $64,900. #2940-6. Excl. George Williamstown, 933-5154, 932-5772.

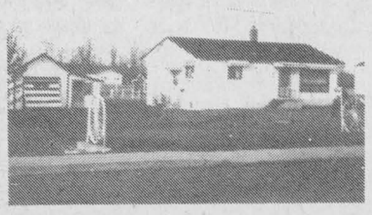

ST. ANDREWS WEST: Cheerful 3-bedroom maintenance free bungalow on 2 acres on village lot. Plenty of cupboard space, finished basement and detached garage. Jackie Lamothe, 933-5154.



WATERFRONT, SUMMERSTOWN: 3-bedroom brick bungalow, 114x224 ft. lot on riverside, $168,000. Don't wait till summer. For more information call Moe Parisien, 931-1823 for C21 Alguire Brownell. #3079

HUNT CAMP: 142 acres on prime hunting area, east of Apple Hill. Your own duck hunting camp. For more information call Moe Parisien, 931-1823 for C21 Alguire Brownell. #3078.

LOG CABIN: 3.2 acres of land west of Monkland. Great possibilities. Priced at $19,000. M.L.S. #3062. Aurele Lamothe, 534-2310 or 933-5154.

EXCELLENT INVESTMENTS
Ottawa Real Estate
Pre-Construction Condominiums
Low Deposit
Call Gary Brennan,
Sales Representative
Home 527-2376
Office 1-563-4401
BROOKERS REAL ESTATE LTD.
REALTOR 4-2p

Services

GLEN Nevis Kennels: grooming, all breeds, by appointment please. Boarding, heated kennel. English Setter pups for sale. Tel. 347-3392. 3-4p

HOME and farm renovations: kitchens, bathrooms, garages, additions, family rooms. Free estimates. Bert MacLennan, Tel. 528-4566. 4-3p

Real Estate

REAL'S MOBILE HOME CENTER LTD.

INSTALLED in the new section of park, a new 14'x64' mobile home. Immediate occupancy.

PREVIOUSLY owned 14 × 68 mobile home. Complete with porch and storage shed. Installed on rented lot. Available immediately.

WE ALSO have one lot for Spring available in park.

Highway 34 Green Valley Tel. 525-1555

Services

dude
MOBILE DISCOTHEQUE
Weddings-Stags-Parties
525-3203
John Willard



See the experts for all your made-to-measure windows & doors

Vitrerie GREEN VALLEY Glass Ltd.
525-2704 50-tf

Services

SEGUIN WRECKERS
Used Auto Parts
We also buy cars for parts
Dalhousie Mills
347-3291 40-tf

INCOME TAX RETURNS
Go for maximum experience
For maximum refund
At a minimum fee
Consult:
J. LAUZON ACCOUNTING
124 Main St.
Alexandria, Ont.
525-2069 or 4731 5-tf

Real Estate

Real Estate

SAUVE REAL ESTATE LTD.

Real Estate Broker *In Glengarry Since 1962* **39 Main St. North (613) 525-2940**

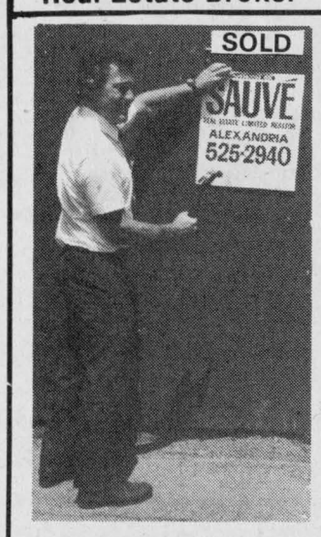

Maurice Sauvé
Real Estate Broker
931-2953 Evenings

MORNING, DAY OR EVENINGS, I'm at your service.

EARLY MORNING COFFEE OR BREAKFAST, LIFE CHANGE It's time for a change. Move to Lake St. Francis and still continue your work in Alexandria or area. I've got a real fine home right on the shores of the lake and what a view! M.L.S.

STE. ANNE DE PRESCOTT, 200 ACRES Huge beef barn, large yard, cement slabs for feeding cattle outside, home. A deal for someone. M.L.S.

FARM LIFE-STYLE
Williamstown area, have horses, cattle, sheep, goats, hogs, geese, whatever you wish. Plenty of land with 140 acres, fine family home. Call Maurice, 931-2953 evenings. M.L.S.

MATURE EVERGREENS, HWY. 43
You'll rarely find another 50 acres like this one. Owner planted 14,000 red pine and white spruce in 1970, they're big now. Remnants of an old building site is still there with a few maples mixed into the evergreens. Priced for you in mind at $24,800. Call me tonight at 931-2943.

DELUXE, GOLD MEDALION: Excellent country location, hilltop, everything super built and styled, quality materials, built for the executive.
$168,800. M.L.S. Call Maurice evenings, 931-2953.

TOP ALEXANDRIA LOCATION
Most convenient location in town. Beautiful interior. Fully finished basement. Double garage, insulated and heated. M.L.S.

NATURE LAND PARCELS
- 25 acres, all wooded, St. Raphael's, $17,900
- 37 acres, close to Cornwall, $34,500
- Mature maple bush, 6 acres
- Adjacent Lancaster, 18 acres, $29,800
- Raisin River lot, navigable to Lake St. Francis
- Loch Garry farm, wide lake frontage, 50 acres

LAKE ST. FRANCIS COTTAGE
Winterized home right on the lake, not large but only $65,000. Make this your year-round home if you're retiring. M.L.S.

COTTAGE WITH WATER RIGHTS
Near Summerstown, spend your weekends from spring till autumn, nice yard, close to Roger's Marina for your boat, $35,000.

FARM, VIEW OF LAKE
Hilltop view on Lake St. Francis, wide frontage on Highway 2, big ranch style home, barns, much potential, between Lancaster and Cornwall. M.L.S.





Bill Werely
525-2052

MARTINTOWN VILLAGE: Fully treed building lot, corner Nine Mile road and County Road 18, only $9,800. M.L.S.

NEAR CHAPEL ROAD AND FIRST OF KENYON: One treed 50-acre lot, $30,000. M.L.S. One mostly cleared 50-acre lot, $35,000. M.L.S. One 20-acre lot, mostly cedars, $20,000. M.L.S.

CURRY HILL AREA: One 6-acre building lot, $19,000. M.L.S.

MARTINTOWN AREA, 7th Concession of Charlottenburgh, 118-acre farm, approximately 100 acres tillable, 88 acres bush and pasture, 4-bedroom log and frame house, good barn with concrete floor and stable cleaner, $139,900. M.L.S.

For information on listings and selling your property, give me a call, I will be glad to assist you.

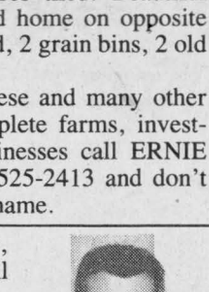

Ernst Sauer
525-2413

FARMS, I have a large selection of farms, complete or bare, dairy, poultry, cash crop or beef and I am at your service at any time.

DON'T MISS THIS BARGAIN! Your own summer and winter playground. 119.82, some trails with comfortable home with fireplace in living room, coal stove and air cond. in family room, sundeck. Your own summer/winter equipment including Massey Ferguson tractor, 4-wheel drive Bronco 1978 (32,000 miles), MTD ride-on mower, 1 blade, haymower, snowblower, wood splitter, wood shed, greenhouse, garage, small tractor shed, metal tool shed, small trailer for equipment moving. All this could be yours for only $95,000. M.L.S. Call me today, home 525-2413, office 525-2940.



ALEXANDRIA area, cash crop farm 250 partly rolling acres, 115 acres tiled. Beautiful hiilltop home plus second home on opposite side of road, machine shed, 2 grain bins, 2 old barns.

For information about these and many other properties including complete farms, investment properties and businesses call ERNIE SAUER at 525-2940 or 525-2413 and don't forget to ask for me by name.



Germain Glaude
525-1536

SOUTH of Loch Garry, building lot, 300'x 200', all beautiful trees. M.L.S.

BEAUTIFUL LAND, no buildings, some wood, $13,000, on Highway 43, 5 miles west of Alexandria.

GOOD HOME west of Alexandria, 15 miles, on Strathmore Road, country property, very good condition with 20 acres and 12 acres of it are tile drained.
Well priced at $49,800. Also more land could be purchased.

GOOD 2-BEDROOM BUNGALOW on Boundary Road, Alexandria, $43,000. Finance to be discussed. M.L.S.





Margaret Mosher
525-2453

ESCAPE to this charming 1 1/2 storey home nestled snuggly in the village of Bainsville, hardwood floors, large garage, apple trees and lilacs, easy commuting to Montreal or Cornwall, $60,000. Call today and ask for Margaret Mosher. Res. 525-2453 or office 525-2940.

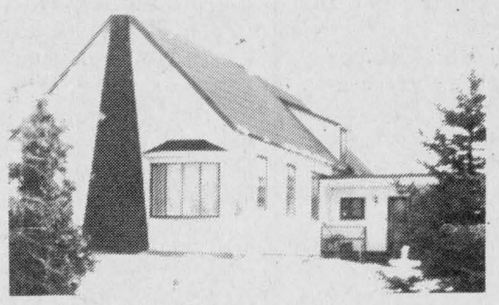

FEEL CROWDED? Need some space? Retreat to the privacy of this newly renovated former church. Huge dining/living room, modern kitchen with oak cupboards, 2 bathrooms plus much more. Priced to sell at only $44,900. M.L.S. 2 miles east of Dunvegan. Call Margaret Mosher. Res. 525-2453 or office 525-2940.

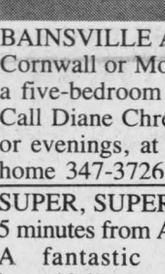

DIANE CHRETIEN
(613) 347-3726

GOOD ONE ACRE building lot on Airport Rd. One of the last good building lots in Lancaster Village on High Street. Excellent land, 198 acres close to Hwy. 417, using the Pt. Fortune exit.

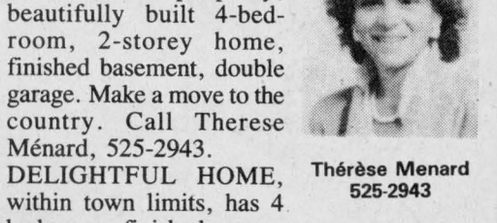

RIVERFRONT PROPERTY. If you like swimming and boating here is the perfect home for you. Two-bedroom bungalow on a lot 209'x 202.58'. Priced right at $59,000.

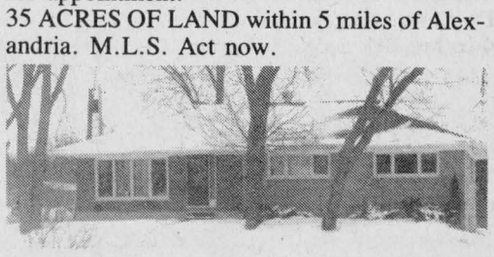

BAINSVILLE AREA, commuting distance to Cornwall or Montreal, 121 acres of land with a five-bedroom home, barn plus milk house. Call Diane Chrétien. I'm at your service day or evenings, at the office 525-2940 or at my home 347-3726.



Thérèse Menard
525-2943

SUPER, SUPER RURAL, 5 minutes from Alexandria. A fantastic property, beautifully built 4-bedroom, 2-storey home, finished basement, double garage. Make a move to the country. Call Therese Ménard, 525-2943.

DELIGHTFUL HOME, within town limits, has 4 bedrooms, finished recreation room, large cedar closet, large garage in backyard. M.L.S. Make us an offer. Call Therese Ménard, 525-2943.

BEFORE BUYING ANY HOME check this one. Excellent 3-bedroom home, paved driveway, large lot. Act this week. Call now for appointment.

35 ACRES OF LAND within 5 miles of Alexandria. M.L.S. Act now.

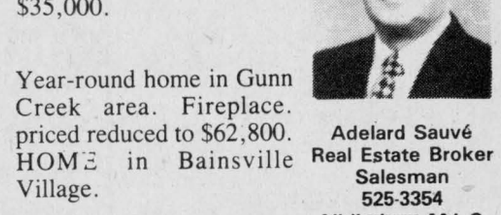

SOMETHING SPECIAL: Just listed in the country, 4 bedrooms, well maintained home with nice landscaping. Price $90,000. M.L.S. Call Therese Ménard, 525-2943.

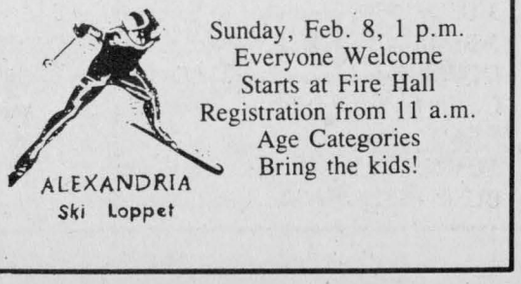

Adelard Sauvé
Real Estate Broker
Salesman
525-3354
All listings M.L.S.

LANCASTER VILLAGE, situated corner of Oak and Elm Sts. Renovated kitchen, priced to sell at $35,000.

Year-round home in Gunn Creek area. Fireplace. priced reduced to $62,800.

HOME in Bainsville Village.

Sunday, Feb. 8, 1 p.m.
Everyone Welcome
Starts at Fire Hall
Registration from 11 a.m.
Age Categories
Bring the kids!

Services

PRIVATE rooms for senior citizens, room and board, 24-hr. service. Transportation available. Tel. 524-5583. 47-tf

CARPENTRY, wallpapering, painting and ceramic tiling, also weekends. Free estimates. Call Ken at 525-2454. 53-52p

DO-IT-YOURSELF paint shop for rent, with 17 ft. pit, ventilation, air circulator, and air compressor; could rent by hour, days, or weeks. For information, Tel. Robert's Rental, 525-2807. 2-tf

JAKE AT WORK

"Mobile Discotheque"

Weddings - Stags - Parties

525-3999 or 525-1973

Jacques Massie

STATION TO STATION

MOBILE DISCOTHEQUE

Weddings, Stags, Parties, Etc.

Music for all occasions

Tel. 874-2255 or 525-1833

Maurice Menard

SKYLARK

MOBILE DISCOTHEQUE

Weddings, Stags, Parties, etc.

Music for all occasions

Tel. 525-2008

Jean Seguin

Real Estate

R. Vaillancourt

REAL ESTATE - IMMEUBLES

TEL. 613-525-3419 • ALEXANDRIA, ONT

Rene Jeaurond 525-3202 E. Vaillancourt 525-3641 R. Vaillancourt 525-3419

JUST LISTED: ALEXANDRIA town, 3-4 bedroom split level home, 2 baths, dining room, living room, laundry room, family room and modern kitchen with skylight. Central vacuum and air conditioning. Spacious country size lot with garage. Priced to sell. M.L.S.

JUST LISTED: ALEXANDRIA town, almost new 3-bedroom brick bungalow, dining area, breezeway, attached garage and full basement. Lots of extras. Priced for immediate sale and possession. M.L.S.

JUST LISTED: ALEXANDRIA town, 1 1/2 storey, 3-bedroom centrally located remodelled home, large lot, garage and swimming pool. MAKE US AN OFFER.

JUST LISTED: GREEN VALLEY area, 2-storey, 4-bedroom fully renovated home, dining room overlooking valley. Spacious living room and much more. Small storage building. Located on over 2 acres. M.L.S.

JUST LISTED: GLEN ROBERTSON, 1 1/2 storey, 4-bedroom brick home, 2 baths, dining room, living room, laundry room and glass display storefront area. Spacious lot, pool and garden area. Immediate possession. NOW'S YOUR CHANCE TO OPEN THAT SMALL BUSINESS YOU'VE ALWAYS WANTED. Call for more details. Immediate possession and P R I C E D R I G H T. M.L.S.

JUST LISTED: THINKING OF BUILDING? Green Valley (Beaupré Rd.) over 2.3 rolling treed acres building site, driveway installed, electricity and telephone at site, severed and surveyed. B A R G A I N - $2,500. M.L.S.

JUST LISTED: ALEXANDRIA area, 95 rolling acres, bush, 2 springs, barn and old home. Close to border. MAKE US AN OFFER. M.L.S. MAKE US AN OFFER: Close to town, over 1.25 acres, new 2-stall horse barn, shed, 14' wide like new mobile home in mint condition with 3 bedrooms and small addition. Immediate possession.

R. Vander Haeghe VANDER HAEGHE

REAL ESTATE & MORTGAGE BROKER

181 Main St., N. Tel. 525-1642

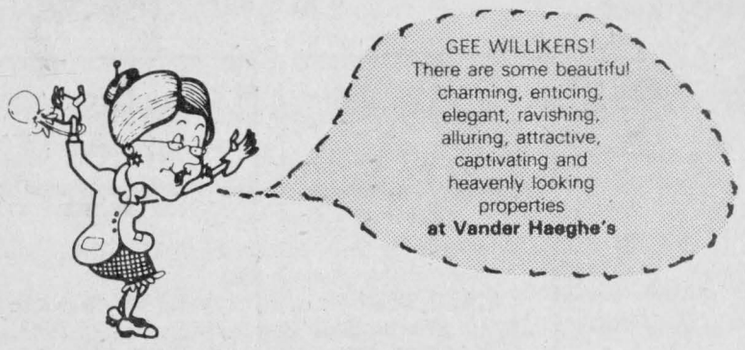

$1?9,000

CAREFUL, IT'S LOADED!!! Features 3-bedroom bungalow with a Ducharme quarry stone exterior, a finished basement, attached garage, 4 bathrooms, a double lot and there's more. *(Why not spoil yourself?)*

NEW

$76,900

YOUR DREAM HOME at a realistic price. Features 3 bedrooms, carport, 2 bathrooms, patio doors and deck. Do it now!

COMMERCIAL

$24,000 LOT

FRONTING ON MAIN STREET in Alexandria. *(This is your chance.)*

$71,900 TRIPLEX

LIKE ANOTHER PAY CHEQUE, features 3 residential units, recently renovated in good condition, live on one side and collect up to $750 a month from your neighbors, only $24,000 per unit.

$54,900, 1 SHORT MILE

SITUATED 1 MILE FROM ALEXANDRIA, features a 3-bedroom bungalow with detached garage, an excellent investment.

$12,800

WAKE UP TO THE CHIRPING OF THE BIRDS, breathe and smell the clean fresh air and enjoy the space that a 6-acre lot has to offer. Consider building yourself a custom-built home on this high hilltop lot. *(It's easy to buy).*

WE'RE RUNNING OUT OF LISTINGS!!!

WE HAVE BUYERS FOR ALEXANDRIA

3-BEDROOM home in $40,000 to $50,000 range.
3-BEDROOM bungalow in $60,000 range.
3-BEDROOM bungalow in $90,000 range.
3-BEDROOM bungalow with basement apartment in $65,000 range.
DUPLEX or triplex in $40,000 to $60,000 range.
COUNTRY bungalow within 5 miles of Alexandria in $70,000 range.
HOME in $40,000 range.
TOWN, VILLAGE and country lots.
BUSINESSES big and small. We can handle any size.

Services

Home and Hall

CATERING SERVICE

Will Cater any occasion

For information call

Bev at 347-3989

Apartments

MACLARE APARTMENTS

Now Renting

—One and two bedroom apartments
—Private entrances
—Ground floor
—Newly decorated
—New carpets
—Private sundeck
—Retirees welcome
—Laundry room
—Cable TV
—Library in village
—Good stores
—OPP village

MAXVILLE...

A GOOD PLACE TO LIVE

Home Of The Highland Games

527-2197

or

527-2169 5-1p

Real Estate

Apartments

ONE-BEDROOM apartments available immediately at 88 St. Paul St., Alexandria, Ont. Tel. 525-3668. 49-tf

2-bedroom apartment, $375 per month, utilities not included. Tel. 525-3882. 2-bedroom apartment, $400 per month. Utilities not included. Tel. 525-3882. 45-tf

2-bedroom apartment, 2nd floor with balcony overlooking lake, $395 month, utilities not included, parking, TV antenna, wall to wall carpet, garbage removal, utilities not included. Claude Ouellette, 525-2132. 2-tf

BELLEVUE Apartments, 2-bedroom apartment with stove, refrigerator and wall-to-wall carpeting; very clean, freshly painted. Tel. 525-3668. 2-4p

Notices

NOTICE TO CREDITORS
IN THE ESTATE OF
DUNCAN JOSEPH McDONALD,
deceased. All persons having claims against the Estate of DUNCAN JOSEPH McDONALD, late of the Village of Maxville, Ontario, who died on or about the 23rd day of November, 1986, are hereby notified to send particulars of same to the undersigned on or before February 27, 1987, after which date the Estate will be distributed, with regard only to the claims of which the undersigned shall have notice, and the undersigned will not be liable to any person whose claim they shall not then have notice.

DATED at Cornwall this 28th day of January, 1987.

ADAMS, SHERWOOD,
SWABEY & FOLLON
Barristers & Solicitors
305 Second Street East
Cornwall, Ontario K6H 1Y8
Solicitors for the Executors
Martine Joan McDonald
and Bruce McDonald

5-3c

Real Estate

Apartments

TWO modern apartments near town, one suitable for single adult other for adult couple. Non-smokers preferred. Available for January, Tel. 525-3793. 3-4p

SIX new modern 2-bedroom apartments for rent on Sandfield St. Soundproof, parking, etc. J. Y. Menard, Tel. 525-2207. 3-tf

1-bedroom apartment to let, Main Street in Alexandria, $250 per month, includes heating and garbage collection. Tel. 525-4098 or 525-3184. 4-tf

1 large bedroom, double tenement, electric heat, 2 floors, 2 bathrooms, $240/month plus utilities, located in Williamstown. Call 527-3313. 5-1p

1-bedroom apartment available immediately, 26-1 Lochiel St., $250 per month. Tenant supplies own utilities. Tel. 525-1330. 5-tf

Notices

NOTICE TO CREDITORS
IN THE MATTER OF THE ESTATE OF LEO FRANCIS CARROLL, LATE OF THE TOWNSHIP OF CHARLOTTENBURGH, IN THE COUNTY OF GLENGARRY, RETIRED POLICEMAN.

TAKE NOTICE that all persons having claims against the Estate of LEO FRANCIS CARROLL, who died on or about the 4th day of October, 1986, are hereby required to send full particulars of their claims to the undersigned Solicitor, on or before the 11th day of February, 1987, after which date the Estate will be distributed having regard only to the claims of which notice shall then have been received.

DATED at Alexandria, Ontario this 15th day of January, 1987.

JEAN MARC LEFEBVRE, Q.C.
Barrister & Solicitor
39 Main Street North
Alexandria, Ontario
K0C 1A0
Solicitor for the Estate

3-3c

Real Estate

Apartments

BACHELOR apartment for rent, Hope Building, $275 per month. Tenant supplies own utilities. Tel. 525-1330. 5-tf

APARTMENT for rent, Alexandria town, spacious 1-bedroom apartment close to school and church. Preferably no children or pets, heat and power, $320. Tel. 525-3641. 5-1c

FOR rent: bachelor with all utilities included, $299 monthly. Call 525-1642. 5-2c

FOR rent: 1-bedroom apartment with fridge and stove, $265 monthly. Tel. 525-1642.5-2c

GREEN Valley, 2 bedrooms, all utilities included, plus gargabe pickup and snow removal, $370. Tel. 525-3307 after 4:30 p.m. 5-tf

Notices

NOTICE TO CREDITORS
IN THE MATTER OF THE ESTATE OF
PETER JOSEPH COUSINEAU, LATE OF THE TOWNSHIP OF LANCASTER, IN THE COUNTY OF GLENGARRY, RETIRED TRUCK DRIVER.

TAKE NOTICE that all persons having claims against the Estate of PETER JOSEPH COUSINEAU, who died on or about the 12th day of January, 1987, are hereby required to send full particulars of their claims to the undersigned Solicitor, on or before the 18th ay of February, 1987, after which date the Estate will be distributed having regard only to the claims of which notice shall then have been received.

DATED at Alexandria, Ontario this 26th day of January, 1987.

MARY CLAIRE HILDA COUSINEAU
by her solicitor
JEAN MARC LEFEBVRE, Q.C.
Barrister & Solicitor
39 Main Street North
Alexandria, Ontario
K0C 1A0

4-3c

Real Estate

MacMillan and Howes Real Estate Ltd.

D.A. MacMillan 931-1198
J.S. Stewart, AACI, MAI
Amy Ward 347-2858
Denis Carr 932-7239
Carol Fortier 933-2080
Joe Gunn 938-2868

Cornwall Office 933-6524

Alexandria Office 525-3039

Ewen McLeod 525-2479
Jo-Ann Trottier 525-2010
Howard Broten 525-4597
Hugh Allan McDonald 525-2844
Lusia Jasiewicz 527-2044

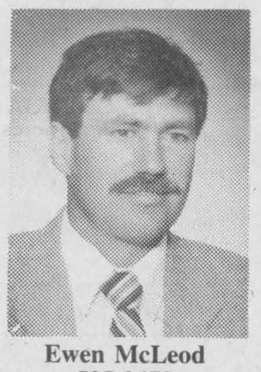

Ewen McLeod
525-2479



Jo-ann Trottier
525-2010



Howard Broten
525-4597

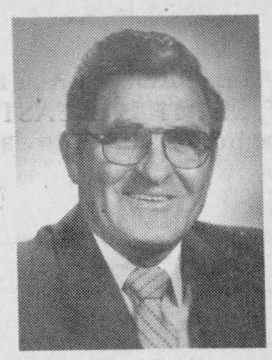

Hugh Allan McDonald
525-2844



OWNER ANXIOUS TO SELL: 84-acre hobby farm divided by road, 10 acres good bush, stream crossing northern part, 2-storey house and good farm buildings. Reduced to $75,000. M.L.S. 6-50



VILLAGE HOME, 2-storey, 7 rooms, large family room, maintenance free exterior, workshop, well landscaped lot. Asking $60,000.



BEFORE YOU BUY A RECENTLY BUILT HOUSE, CHECK THIS MAJESTIC BRICK HOME, centre of Alexandria, 2-car garage and carport, hardwood floors, 2 fireplaces, easily heated. This place has both character and value, call today. M.L.S. 6-2

BUILDING LOTS AND LAND: Get ready for spring, buy now: 6 acres, high with hardwood bush, $12,900. — 46 acres, 1/2 clear, corner of Chapel Rd., $19,500. — 10 acres bush with high building site, $6,500. — Large lot, Maxville, $14,000. — North of Glen Roy, 200'x 613', $9,900. — 96 acres with bush, $32,000. — 11 acres heavily treed with 'A' frame cottage, reduced to $23,000. — Atrractive treed building lot, 208'x 104', east of Glen Gordon, just listed, $16,000. M.L.S.

5.4 ACRE BUILDING LOT close to border with drilled well, some bush, $13,900. M.L.S. 6-48

WANTED: Country homes with acreage or income properties. We have buyers and just need properties.

OPEN HOUSE
Sunday, February 8
1 to 4 p.m.

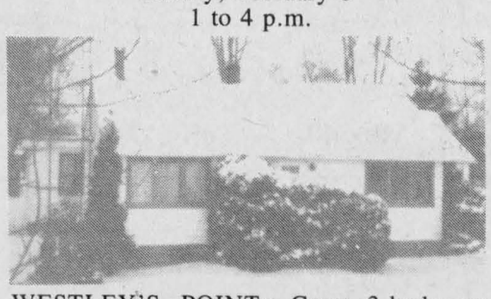

WESTLEY'S POINT: Cozy 3-bedroom bungalow with extra large living room, airtight stove, knotty pine kitchen, main floor laundry, situated on a pretty treed lot, bordered on 2 sides by Westley's Creek with direct access to the St. Lawrence. Asking $66,000. M.L.S. Your hostess, Amy Ward, 347-2858, 933-6524.



COZY, WELL MAINTAINED 3-BEDROOM BUNGALOW ON QUIET ROAD, Charlottenburgh Township, hardwood floors, fireplace, large oak kitchen. All this on 25 acres, 1/2 bush, fruit orchard, small pond, great view. M.L.S. 6-3



STOREFRONT, 4-bedroom and extra large lot, $38,900. M.L.S. 6-26

VERY COZY, WELL MAINTAINED, 2-BEDROOM MOBILE home, completely furnished, forced air, oil heating and wood stove can be moved, must to see. As low as $21,000. M.L.S.

150 ACRES WITH A SOLID RESTORABLE 4-BEDROOM HOME, good barn and other outbuildings, fronts on 2 roads with 50 acres of bush. M.L.S. 6-8

EXCELLENT COMMUTING DISTANCE TO OTTAWA via 417, large 3-bedroom bungalow with a brick fireplace in the living room, airtight wood stove in the basement, finished rec room on 5.6 acres. Excl. 7-61



LARGE QUALITY BUILT split level with main floor family room, beautiful kitchen, garage, many extras, situated on 2 acres overlooking the valley, good value, $115,000. M.L.S. 6-59

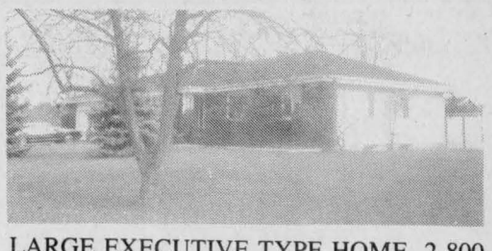

LARGE EXECUTIVE TYPE HOME, 2,800 sq. ft., large landscaped corner lot and lot on crescent, 3 fireplaces, patio doors, large family room with wet bar, formal dining and living room, finished basement with rec room, cold storage and cedar closet. This house has much, much more, all for reduced price at $235,000. M.L.S. 6-24

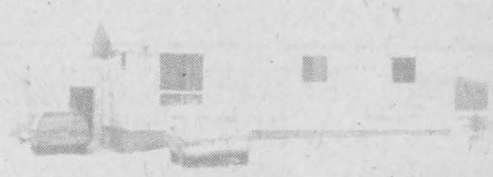

REDUCED TO SELL: 3-bedroom bungalow and small barn on 100 acres of clay land with some bush and a large pond, north of Glen Robertson. M.L.S. 6-44

MUST BE SOLD! 21 acres, 2 clear, remainder bush on paved road. Priced to sell at $13,900. M.L.S.

JUST LISTED: Perfect starter or retirement home; this super neat 2-bedroom home has main floor laundry room, plenty of kitchen cupboards in large eat-in kitchen, patio out on south side on over 1 acre of land, utility shed. Minutes from Alexandria. M.L.S. 7-65

BUY NOW! This will not last long. Building lot 100'x 250', just off Hwy. 34 on 1st of Kenyon. Asking $15,900. M.L.S. 6-45

ONLY $69,500, renovated older home with 2 bathrooms, extra large master bedroom, new kitchen cupboards, outbuilding and over 5 acres of land. M.L.S. 7-19

9 ACRES OF WOODED LAND on the 8th Concession of Lancaster. Asking $9,900. 6-27

Tender

Ontario MGS
Ministry of Government Services
TENDER

JANITORIAL CONTRACTORS

Tenders are invited for janitorial services, Alexandria Provincial Court. Alexandria. KEM-175-87. Tender documents may be obtained from District Office, Ministry of Government Services, Concession Road, Postal Bag 2008, Kemptville, Ontario K0G 1J0 (613) 258-8255.

Sealed Tenders will be received until 2 p.m. February 19, 1987 at which time they will be opened in public. Tender closing in Kemptville.

NOTE: For further information contact George R. Clauson at the above address.

The lowest or any Tender not necessarily accepted.

5-1c

Notices

NOTICE TO CREDITORS IN THE MATTER OF THE ESTATE OF JOHN JOSEPH JEDYNACK, LATE OF THE TOWNSHIP OF LOCHIEL, IN THE COUNTY OF GLENGARRY, BLACKSMITH.

TAKE NOTICE that all persons having claims against the Estate of John Joseph Jedynack, who died on or about the 6th day of January, 1987, are hereby required to send full particulars of their claims to the undersigned Solicitor, on or before the 11th day of February, 1987, after which date the Estate will be distributed having regard only to the claims of which notice shall then have been received.

DATED at Alexandria, Ontario this 09th day of January, 1987.

JEAN MARC LEFEBVRE, Q.C.
Barrister & Solicitor
39 Main Street North
Alexandria, Ontario
K0C 1A0
Solicitor for the Estate

3-3c

Services

AVON

February Special

For Only 5.00

You Will Receive AVON Starter Kit—FREE
Bottle of new cologne "Floral Fragrance"

What can you lose? Everyone knows AVON

Representatives Required

For Alexandria, St. Bernardin, Vankleek Hill, Carillon Park, Hawkesbury, Maxville and surrounding rural areas.

Call Collect **938-1733** 24-hour Service

5-1c

Services

NOTICE

TOWNSHIP OF LOCHIEL

Council meeting for the month of February will be held Tuesday, the 17th at 10:00 a.m.. The March meeting and subsequent meetings will resume to the second Tuesday of each month unless notified.

R. M. Charbonneau, A.M.C.T.(A)
Clerk-Treasurer
Township of Lochiel
525-3283

5-1c

AUCTION SALE

Leo's Livestock Exchange Ltd
Greely, Ontario
(Hwy. 31) South of Ottawa

Saturday Feb. 14

11 a.m.

100—Charlais & Simental spring calving cows.
75—Charlais & Charlais cross cows.
25—Simental & Simental cross cows.
to be sold at

For Information: 1-613-821-2634
Leo Menard: 1-613-232-3916
Del Spratt: 1-613-822-1351

5-1c

AUCTION SALE

COMPLETE DISPERSAL
GLENLIGHT REGISTERED HOLSTEIN HERD OF PETER AND DIANE VAN DE LIGT
Lancaster, Ont.
At Fawcett's Sale Arena, Winchester

Monday, February 16

11:00 a.m.

115 head selling; 3 Excellent cows selling; also 12 out of Excellent dams; 55 out of Very Good dams.

5 head carrying embroys from Portercrest Noel; Excellent, twice Best Udder at Ottawa Winter Fair.

8 daughters of Ligtley Black Angel, Very Good, (who completes 3 generations of Very Good cows) with 216%-237% BCA.

Open House at the Sale Barn on February 15
Free Listed Owner, Peter Van De Ligt—347-2620.

For catalogues, reservations or any other information contact the sale managers; 613-774-3610 or 774-5710.

FAWCETT BROS. SALES ARENA LTD.
Winchester, Ontario

5-2c

AUCTION SALE

Brown's Auction Center
South Branch Rd., Cornwall

Saturday Feb. 7

11:00 A.M.

Kenmore frost-free fridge; "Lady" Kenmore elec. range w/ rotisserie, self clean oven etc; sofa & chair redone in rose; walnut bedrrom w/ night table, triple dresser w/60" mirror, 5 drawer chest-on-chest; headboard for king size or twin; Sears hide-a-bed in excellent condition; pair of stereo-Hifi sets; fancy old fashioned gold telephone; Hutch & Buffet style china cabinet; round dining table w/ 4 chairs, both in excellent cond; leatherette swivel rocker; platform rocker; pair of TV stands; dehumidifier; 'supercycle' exercise bike-nearly new; small elec. appliances; glassware; collectors plates; cookware; needlepoint; framed prints; number of table lamps plus other interesting items.

Eugene & Irene Myers, Prop.

also selling:
rubber tire wheelbarrow; 18' extension alum. ladder; power lawnmower; Vilas double bed; hall secretary bookcase desk w/ serpentine drawer fronts; doll house; rain suit; storage shelf (wood); plus others;
other interesting items may arrive after press time

TERMS—CASH

ROBERT BROWN **LUNCH BAR**
Auctioneer

5-1c

your advertising dollars do better in..... the classifieds

BUSINESS AND PROFESSIONAL DIRECTORY

Accounting/Bookkeeping

CORNWALL MORRISBURG

BLAKELY, CRAIG, VISCOUNT & CO.
CHARTERED ACCOUNTANTS

1343 Rosemount Ave.
P.O. Box 789
Cornwall, Ontario
K6H 5T7
613-932-3610

Fifth Street
P.O. Box 27
Morrisburg, Ontario
K0C 1X0
613-543-2981

Appliance Repairs

TED'S SATURDAY FIX-IT SHOP
Main St., Dalkeith
Small Appliances Repaired
A good job for a fair price
24-hour answering service
If we can't fix it, throw it!
Tel.: 613-874-2501

THIS SPACE CAN BE YOURS!
13 Weeks for $66

Carpets

DISCOUNT CARPET SALES
938-0735

421 Fourth St. West
Cornwall, Ont.
K6J 2S7
Art Buchanan

Excavation

Armand Chenier
President

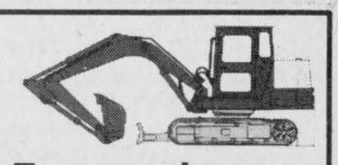

Chenier Excavating
Shovel & Bulldozer
Backhoe and Front-end loaders
WEDCO septic tank dealer
613-347-2190

Fasteners

NICHOL SALES & SERVICE
Industrial & Automotive
Fastners
Inch & Metric
MARC SEGUIN
R.R. 1, Martintown
(613) 528-4628

THIS SPACE CAN BE YOURS!
13 Weeks for $66

Fuels

Glengarry Fuels
Regular & Unleaded Gas
Diesel Fuel
Furnace Oil & Stove Oil
48 Main St. S.
Alexandria, Ont.
(613) 525-4526

Funeral Homes

McArthur Bros. & MacNeil Ltd.
FUNERAL HOMES
Funeral Directors
Donald W. Derry
Brent Trudell
William MacDonald
David MacDougall
Lise J. Durocher
Member of NSM, OFSA & ODFSA
932-6300
428 - 2nd St. E., Cornwall
Oak Street, Lancaster

Furnaces

AUBIN'S HOME COMFORT
Repairs to all
Makes of Oil Furnaces
13 years experience
Free Efficiency Tests
525-4896
R.R.2 Green Valley

DENIS JOANETTE
Licensed to clean and maintain furnaces
24-hr. service
Tel.525-4915

Electrical Repairs

ADRIEN MENARD ELECTRIC INC.
ELECTRIC MOTOR REPAIRS
11 Mill Square, Tel. 525-2173



- Service of water pumps and installation
- Repair of Sunbeam cow clippers
- Sales of Jacuzzie and Beatty jet pumps (Repair all makes of water pumps)

THIS SPACE CAN BE YOURS!
13 WEEKS — $132

Convenience Store

LEVAC & SON
Butcher, Grocery & Cold Beer
Custom Slaughtering
Dalhousie Stn., Que.
514-269-2754

THIS SPACE CAN BE YOURS!
13 Weeks for $66

Chimneys

Hawkesbury
Chimney Sweeps
professional cleaning, repairs, inspection and consulting services
Fully insured
Truck with 40-ft boom available for other services
Tel. 874-2550 or 525-4962

Construction

General Contractor



CARMEL SABOURIN
525-1231
after 5 p.m.
51 Bishop St., Alex.

Automotive

Are you having RADIATOR PROBLEMS?



Air Conditioning & Refrigeration
MR. RADIATOR
Laurent Ladouceur, Prop.
Tel. 525-3752

McDonald Electric
Electrical Contractors
New & Used Appliances
Maytag Sales & Service
Whirlpool, Jenn-Air



Maxville Tel. 527-2189

FLOORING
CUSHION FLOOR
FLOOR TILES
CARPETING, ETC.
Tapis

Armstrong floor fashion center

RICHARD RANGER
Carpet Inc.
360 Main St., South Alexandria 525-2836

Acupuncture Clinic

ACUPUNCTURE CLINIC
Dr. Lieu Kwong Kee
(M.D.T., C.M., A.C.)
33 years of practice
Headache or migraine, lumbago, arthritis, insomnia, neurasthenia, impotence, hypertension, smoking habits, etc.
Are you suffering from these or any other ailment?
Let me help you!
For appointment please call 874-2618

INCOME TAX
Bookkeeping Services
Personal & Small Company
Statement & Tax Returns
Personal & Confidential Services
Allan G. Laing
Williamstown, Ont.
(613) 347-3992

"MOBILE"
INCOME TAX PREPARATION
CGF SERVICES
Tel 527-5248

Appliance Repairs



APPLIANCE REPAIRS
BRUCE PICHER
Alexandria & Area
525-3463
205 Dominion St.
Major appliance repairs
Parts & Service

Ryax Holdings Inc.
John Ryan, Proprietor
We reconstruct Alternators and Starters for all makes of vehicles, also imported makes, Commercial, Industrial and Agricultural Vehicles
24-Hours Service for Industry and Agriculture
WHOLESALE AND RETAIL DEALERS
60 Main St. S. Alexandria 525-1123

Lamp's
Appliance Repairs
Home service
Washers, Dryers, Stoves, Dishwashers, Hot Water Tanks
Electrical & Plumbing Service Hookups



24-hr. answering service
525-4520

NORTH END GARAGE
Muffler Shop
Lifetime Muffler Guarantee
Wheel Alignment and Brakes
Superior Propane Refill Station
Open Mon. - Fri. till 9 p.m.; Sat. to 6 p.m.
344 Main St. N. (at the tracks) 525-1732

AULD LANG SYNE

TEN YEARS AGO
Thursday, February 3, 1977

Drifting snow across Highway 34 south of Green Valley and north of Alexandria caused "white-outs" that involved 19 cars in collisions.—A Maxville man, Maurice Cardinal, 23, died early Sunday morning when his snowmobile collided with a highway traffic sign one mile south of St. Isidore.—The CB craze sweeping the country is keeping pace in Glengarry. Fifteen local operators of Citizens' Band radios formed a "Channel Masters" club August 31. At the January meeting, 121 operators of CB's were present.—A native of St. Elmo, Mrs. Sarah Catherine Ivany of Sault Ste. Marie met death there January 20 in a traffic accident.

TWENTY YEARS AGO
Thursday, February 2, 1967

Henry D. Duggan was honored by Bell Telephone officials on the eve of his retirement. Some 300 gathered in the Ritz Carlton Hotel at Montreal.—Andrew J. McNulty, superintendent of Square C Textiles is leaving the company to return to New England.—Barry Warwick of Hearst, Ont., will take over the duties of Zone Forester for Glengarry, Stormont and Prescott.

THIRTY YEARS AGO
Thursday, January 31, 1957

Councillor J. N. Fitzgerald has been named acting Reeve of Maxville in the absence of Reeve W. A. MacEwen missing since Jan. 21st. Police have made no progress in tracing the movements of the missing man and Maxville Village Council is offering $1,000 reward for information leading to his recovery.—Lauzon Bros. have moved their plumbing and tinsmithing plant to the Mill Square.—Mr. and Mrs. J. Andrew Dancause, of Apple Hill, celebrated their 50th wedding anniversary on Monday.—Heather Roy and Marilyn McKercher of Moose Creek, were among probationers at Cornwall General Hospital who were capped.

FORTY YEARS AGO
Friday, January 31, 1947

Glengarry Farmers' Mutual Fire Insurance Co. is reducing its rates 10 per cent for the next three years.—At a meeting in Bainsville hall, Tuesday, the possibility of forming a Lancaster Junior Farmer Club will be discussed.—Joseph A. MacLean, son of Mr. and Mrs. Angus J. MacLean, 6th Kenyon, has received the Carter Award from Queen's University, where he is a student.—Ralph Metcalfe of Maxville, left this week for Regina, to start training with the RCMP.

FIFTY YEARS AGO
Friday, January 29, 1937

The epidemic of influenza which has been sweeping the continent is abating here, according to Dr. D. J. Dolan, MOH. Two infant deaths in town have been attributed to the flu, while at Maxville both schools are closed this week.—The two new councillors, Donald A. Macdonald and Ovila Dufresne, were welcomed to the Board at the regular meeting of Council, Monday.—Miss Rita McDonald, daughter of Mr. and Mrs. Rod McDonald, St. Raphael's, on Monday joined the local staff of the Royal Bank.—Mrs. D. D. R. McMillan, St. George Street, is in Royal Victoria Hospital, Montreal, with fractures to the left hip and wrist as the result of a fall on the icy pavement near her home on Sunday.

SIXTY YEARS AGO
Friday, January 28, 1927

Mr. Cunz, mining engineer of Montreal, arrived here on Monday for the purpose of beginning operations at the Ground Hog Mine, located on the property of Michael Boudreau, 2nd Concession, Kenyon.—Congratulations are in order to Rod McDonald of St. Raphael's on being the only cheesemaker in Glengarry who received 100 per cent and also a special cash prize offered by the Dairymen's Association of Eastern Ontario for highest percentage of special and first grade cheese.

SEVENTY YEARS AGO
Friday, January 26, 1917

The Presbyterian Church at Vankleek Hill, one of the finest churches in Eastern Ontario, was destroyed by fire on Tuesday afternoon. Loss will be about $45,000, which is covered by $15,000 insurance. Considerable damage was also done to the manse, which was, however, saved.—Piper Donald J. Kippen and drummer Stanley Kippen, 12 and 13-year-old sons of Duncan Kippen, Maxville, are on the Kingston recruiting staff, and on Monday made an appearance in Cornwall with Major A. Cameron, chief recruiting officer for the district. They are the youngest piper and drummer in Canada, and are well worth hearing.—A very optimistic note was struck at the annual meeting of the Glengarry Agricultural Society held here Saturday, when the 1916 exhibition was favorably compared to the Central Canada Exhibition, and gate receipts for the fair were disclosed as $725. If satisfactory terms can be arranged, the society will buy the Driving Park grounds. This year's Fair will be a three-day event.—On Wednesday evening of last week a reception was tendered Mr. and Mrs. R. R. McCormick at the home of Hector McCormick, on their return from a short wedding trip.



WINNERS 25 YEARS AGO – Alexandria curlers are presently holding the storied Quebec Challenge Cup. Some of the same curlers won their challenge in 1962 against the Jacques Cartier Club in Quebec City. The rinks were made up of: in front, Laurin Filion and Doug Baxter; standing: Adolphe Lauzon, Raymond Filion, Paul Roy, Roger Roy, Duncan Macdonell, Eugene Macdonald.

SEVENTY-FIVE YEARS AGO
Friday, January 28, 1912

St. Phillip's Roman Catholic Church, Montreal, was the scene of an interesting and happy event on Monday morning, the 22nd inst., when the pastor, joined in the holy bonds of matrimony, Arthur Marleau, of Alexandria, and Miss Emma Gagnon.—The addition of a five-dollar note to the denominations of Dominion Government currency, and the withdrawal of the four-dollar note would be welcomed in banking circles.—Leonard MacGillivray has this weekend joined the staff of the Munro & McIntosh Carriage Co. Ltd.—H. R. Cuddon cordially extends an invitation to his customers and all interested in amateur photography, to attend a demonstration on the use of Velox paper which will be given on the evening of February 1 in his studio by an expert from the Canadian Kodak Co.

EIGHTY YEARS AGO
Friday, January 29, 1897

Duncan Gray of Messrs. McPherson & Schell's factory here, on Monday performed the wonderful feat of turning 175 balusters in 9 3/4 hours. As 80 or 90 is considered a good day's work, we must conclude that Mr. Gray lost no time in making his record.—Duncan McLennan, of "Ridgewood," Lancaster, on Saturday gave a handsome contribution of one hundred dollars to the Relief Fund started by the Montreal Daily Star for the starving millions in India.—The Town of Cornwall is to have a first-class business college. The opening took place on Monday, January 18, and it is to be affiliated with the famous Kingston Business College.

CLASSIFIEDS GET RESULTS!

BUSINESS AND PROFESSIONAL DIRECTORY

Grain Merchant

Semico INC — NUTRITE

Ferme L. Bériault & Fils
Lucien Bériault, representative
Grain Merchant
RR#2
Green Valley, Ont.
K0C 1L0
Res. (613) 347-2930
Valleyfield (514) 371-5740
Fournier (613) 524-5224

Horse Shoeing

K & D FARRIER SERVICE
Trimming and Shoeing
Tel. 525-2013

Horse Shoeing & Trimming
Richard Laing
Farrier
Alexandria
Tel. 525-2676

Insurance

McDONELL —LEVERT
Insurance Brokers
all types of insurance
156 Bishop St. N.
Alexandria
(across from Carnation)
525-1200

THIS SPACE CAN BE YOURS!
13 Weeks for $66

Land Surveyors

HAZEN MELDRUM LIMITED
ONTARIO LAND SURVEYORS

Cornwall Office
Hazen Meidrum
N.S.L.S., O.L.S.
Tel. 932-8124

Winchester Office
W.J. Johnson
O.L.S.
Tel. 774-2414

Limousine & Taxi Service

Limousine Service
* Local Taxi service to Cornwall and area
Radio Equipped
6 Cars, 4 Vans (up to 8 people)
* Dorval, Mirabel & Ottawa Airoports & return
TAYLOR
DRIVE-U-SERVICE
Williamstown
(613) 347-3033

Lumber



DOORS
Pine, Cedar, Oak
Pine Stair Railings
Posts, Spindles
PINE PANELLING
Wainscotting, Board & Batten, Bevel Siding
PINE MOULDINGS
Colonial Pattern, Rosettes and Baseboard Corner Mouldings
FLOORING
Pine, Oak, Maple and Birch
CEDAR
Panelling, Exterior Siding and Decking
Ken Alexander
R.R. 1, Alexandria

Meats

COUNTRY BEEF & PORK SHOP
ABATTOIR
Custom Slaughtering, Cutting Wrapping and Freezing
GOVERNMENT INSPECTED and APPROVED
Slaughtering Every Thursday
Country Beef and Pork Shop
operates a retail meat outlet in Lancaster Village. Visit Us Soon
For Appointment and Information
347-2288
Denis Bourdeau, prop

Painting

Globe Painting & Renovating
painting
wallpapering
carpentry
ceramic tile
drywall plaster
Tel. 538-2325

Planing & Milling

Kiln-dried Hardwoods
Cedar and Pine
Custom planing and milling
John Runions
R.R. #1 Maxville
TEL.: 527-2456

Sanitation Service

CHAR-LAN SANITATION LTD.
Andre Seguin, prop.
Residential and Commercial
GARBAGE COLLECTION
525-2190

Sign Painting

RIVERSIDE Sign Painting
– Lettering
– Pinstriping
– Glass Sandblasting
– Custom Designs
525-3154
Carole Lortie, prop.

ALEXANDRIA
Signs
Signs of all kinds
truck lettering, etc.
35 years experience
82 Lochiel St. East
525-1469
Bruce "Pappy" Abrames

Small Engine Repairs

ROBERT'S RENTAL SERVICE
is now an authorized Briggs & Stratton Dealer
We repair most small motors
We also have a good selection of parts for the "do it yourself" jobs
Small engine repairs
Have a problem, don't hesitate to call
525-2807
BRIGGS & STRATTON

Tack Shop

MRS. CATHERINE B. MILLER
PROPRIETOR
The Horseman Shop
COMPLETE OUTFITTERS FOR HORSE AND RIDER
R.R 1, Williamstown, Ontario
Telephone (613) 931-1863

Towing

THIS SPACE CAN BE YOURS!
13 Weeks for $66

Trucking

R. LAVIGNE TRUCKING
Movers, Clean-Ups, Garbage Pick-Ups
We buy Aluminum, Brass Copper, Batteries etc.
Also Snow Removal
(613) 525-3956

Transmissions

RALPH'S
Automatic Transmission Specialist
Transmission Tune-ups
Transmission Oil Coolers
and General Repairs
R.R. 1 Dalkeith, Ont. (613) 525-3194
2 miles North of McCrimmon & Lochinvar Rd.

Upholstering

Rembourage A & C UPHOLSTERY
Reupholstering
House furniture
Guaranteed Work
Reasonable Prices
Free Estimates
First of Kenyon
Alexandria
525-3260

L.S. REMBOURAGE INC.
UPHOLSTERING
Give your home a new look for Christmas
Low Prices
Free Estimates
Work Guaranteed
1-514-269-3245
430 Dalhousie Rd.
Dalhousie Sta., Que.

Vertical Blinds

VERTICAL BLINDS
Custom Made
Also carpeting, flooring, tiles, ceramics, wallpaper, draperies and much more
Submanufacturer for
Vertican Blinds
Tapis
RICHARD RANGER
Carpets Inc.
360 Main St. South Alexandria 525-2836

Water

COMFORT
WATER TREATMENT
- Softeners
- Distillation
- Filters
- Free Water Analysis

525-3877
GERALD OUELLETTE
33 Main St. Alexandria

Wood - Heat

SUNWORKS
RENEWABLE ENERGY CENTRE
Specialists in efficient wood-burning stoves, furnaces and fireplaces
Richard Kerr
1466 Hwy. 34 Dalkeith 874-2293
Hawkesbury 632-0456

IGA

REGULAR, DIET OR CLASSIC COKE OR REGULAR OR DIET SPRITE

750 mL BOTTLE

.59

PLUS .40 DEPOSIT (7.9¢/100 mL)

24/280 mL CANS

6.99

(10.4¢/100 mL)

PRICES EFFECTIVE UNTIL CLOSING SATURDAY, FEBRUARY 28, 1987. WE RESERVE THE RIGHT TO LIMIT QUANTITIES.

IGA WAREHOUSE PRICE CATALOGUE FOR THE MONTH OF FEBRUARY IS AVAILABLE AT ALL IGA STORES.