The Glengarry News

Vol. 95 No. 34 ALEXANDRIA, ONTARIO, WEDNESDAY, AUGUST 21, 1985 Single copy 40¢

Water pipe project delayed, Lochiel residents still dry

by Bruce Hayes

Some Lochiel Street East residents have been forced to put up with little or no water in their homes for more than two weeks now and it appears the problem is no closer to being resolved.

The residents, who live in the Township of Lochiel, are hooked up to the Alexandria Public Utilities Commission (PUC) and have complained for many years about poor water pressure.

Earlier this month the problem worsened and some homeowners discovered little or no water flowing from their taps. The cause of all the problems appears to be the pipe used to distribute water to the homes.

The one-inch pipe that carries water from the PUC system to the homes is too small. For the past 20 years Ministry of Municipal Affairs and Housing regulations have stated that such pipes must be no smaller than six inches. The one-inch pipe, which was most likely installed by a homeowner many years ago, is simply too small to service the number of houses that are there.

The residents complained to the township and last week Lochiel Reeve Ron MacDonell told *The Glengarry News* he was optimistic a new water pipe could be installed in the area by the end of last week.

Unfortunately, things became bogged down and the work, which was to have started Monday at 6 a.m., was called off over the weekend.

Deputy-Reeve Lynda Kennedy told *The News* Tuesday morning that members of council and residents had met August 13 and thoroughly discussed the situation.

Since the project would not be eligible for Ministry of the Environment grants, Mrs. Kennedy said the homeowners were told the costs of the project would have to be borne by themselves.

"The residents were in favor of the work going through," Mrs. Kennedy said. "A show of hands indicated a willingness for the work to go ahead. I guess there were about 10 or 11 residents there."

Following the meeting, some councillors wondered if a mere show of hands was sufficient to authorize the work. The township had done an engineering report this spring on the possibility of improving the residents' water supply and Clerk-Treasurer Rheal Charbonneau was instructed to check with the engineer to see if the project could go ahead.

The engineer told council the project had the necessary MOE approval, but the township would need something in writing before it could go ahead. Either a bylaw would have to be passed authorizing the work, in which case residents could object to having to pay for the work and the matter would be delayed while it went to an Ontario Municipal Board hearing. The other alternative would be to have all the residents sign a petition, in which they agree to the work and agree to pay for it.

Council decided to go ahead with a petition and Mr. Charbonneau spent Friday trying to get residents to sign, all to no avail.

"The clerk went around and nobody would sign it," Mrs. Kennedy said. "Some of the people are close to the Alexandria limits and they have good pressure. Others have wells and their water is fine. Apparently one man said he would be willing to pay up, but only if we were to offer water and sewage service."

At the crux of the impasse appears to be a dispute over how the costs of the project will be divided among the residents. One resident, Shirley Chabot, said she understood from meeting with council the cost would be divided among all homeowners evenly.

When Mr. Charbonneau went around

(Continued on Page 2)

Parents take battle to Queen's Park

GLEN ROBERTSON — Local parents fighting the transfer of a popular school principal plan to take their battle to Queen's Park.

The parents' committee of Glen Robertson's Ecole Laurier-Carriere has been working to block the transfer of principal Gilles Joanette ever since the SD&G Roman Catholic Separate School Board announced it on March 25.

The transfer would see Mr. Joanette take over the principal's duties at North Lancaster's Ecole Ste. Therese. Members of the parents' committee claim the board has never offered a reason for the transfer and they say they don't want to lose a popular principal.

The parents signed petitions, met with the board and even picketed a board meeting in Green Valley, all to no avail.

Now, with less than two weeks to go before schools re-open, the parents plan to plead their case to Education Minister Sean Conway.

William Hagen, a spokesman for the parents' committee, said Thursday the parents would spend the next few weeks preparing a brief on the situation for Mr. Conway, in hopes of presenting it to him at some future date.

"We're going to prepare a brief telling Mr. Conway what we've done and what action we got," Mr. Hagen said. "That will probably take a couple of weeks and then we'll try and get a meeting with him."

Even if the parents are successful in getting a meeting with Mr. Conway, it appears doubtful he'll be able to offer any assistance.

Sue Hanna, a spokesman in the minister's office, told *The Glengarry News* on Friday she didn't think Mr. Conway would want to become involved in a board matter.

"It's really not something the minister interferes with," Miss Hanna said. "It's up to the local board to make its own decision on the disposition of personnel.

"Local board autonomy is something that is always stressed by the ministry," she said. "If we reversed the decision it would be difficult for boards to make decisions in the future if they were worried about interference from Queen's Park."

By the time the parents complete their brief, and should the minister agree to meet with them, the new school year will have already started and Mr. Hagen concedes Mr. Joanette's transfer will probably go ahead.

"I think it will go ahead," he said. "We can't do anything about it. The transfers are made. We tried last spring to do something about it but (the board) wouldn't listen."

At one point in the escalating battle between parents and the board, children were kept home from school for about two weeks. The parents eventually allowed their children to return to classes and Mr. Hagen said a boycott won't be used again.

"We decided we wouldn't involve the children anymore," he said. "We don't think we should make the children suffer more."

While Mr. Hagen said the parents will continue to battle the board, he admitted he wasn't as optimistic of victory as he once was.

"I'm not quite as optimistic," he said. "Not with the system we have. I guess we're just parents. A majority wanted to keep him here but it didn't seem to have any effect (on the board)."

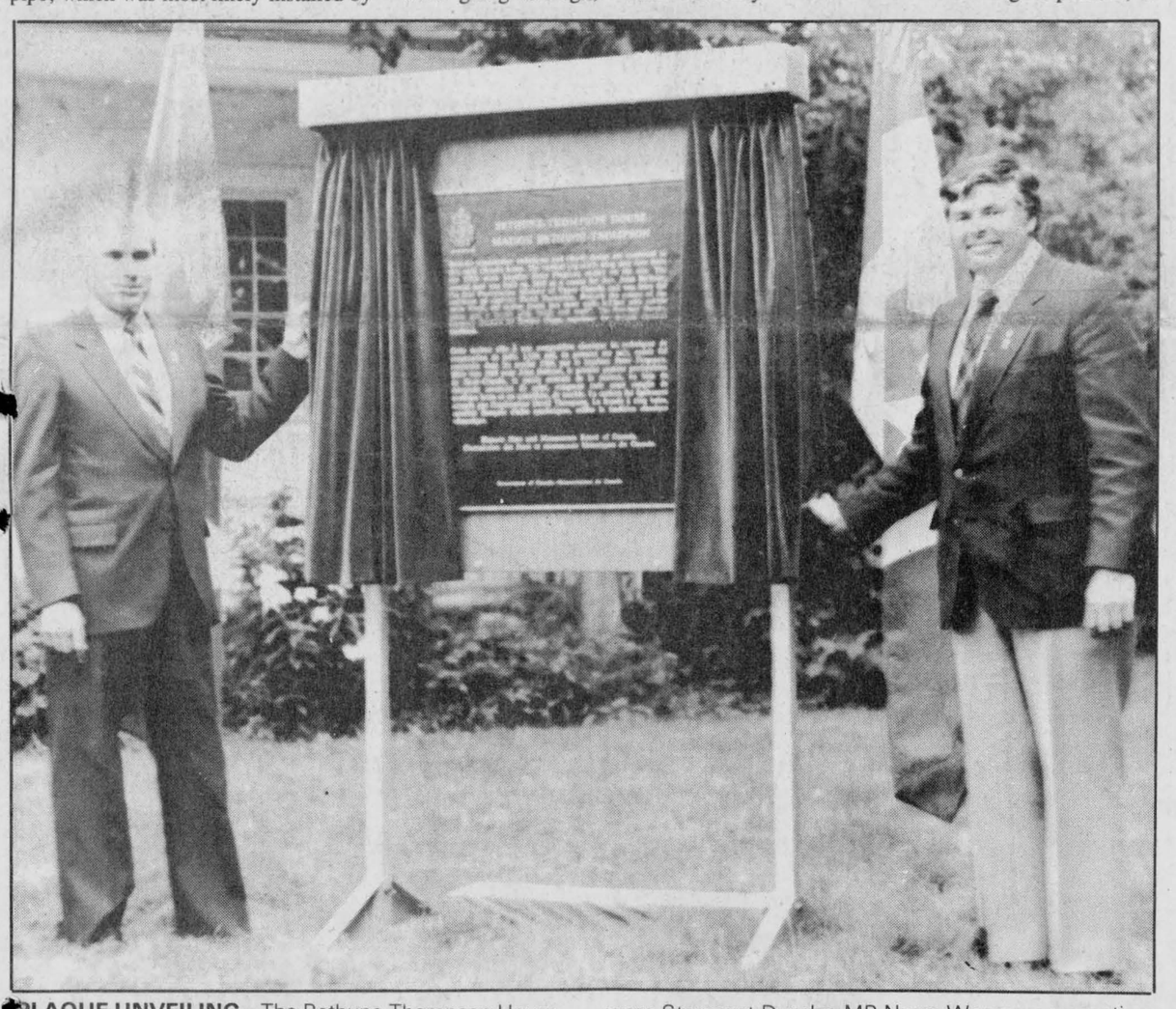

PLAQUE UNVEILING—The Bethune-Thompson House in Williamstown was commemorated with a plaque unveiling ceremony Saturday. The historic house will be restored, starting next month, by the Ontario Heritage Foundation. Unveiling the plaque following the ceremony were Stormont-Dundas MP Norm Warner representing Suzanne Blais Grenier, Minister of the Enviroment and Stormont, Dundas and Glengarry MPP Noble Villeneuve, right.

Staff Photo-Peter Conway

Historical plaque unveiled at Bethune-Thompson house

WILLIAMSTOWN — One of Ontario's oldest buildings was commemorated here Saturday afternoon with a plaque unveiling ceremony.

A restoration program on Williamstown's Bethune-Thompson House will begin next month, funded by the Ontario Heritage Foundation (OHF).

The home was purchased by the OHF from the Smart family in 1976. The house served as a summer home for the Smart family in the late 1920's.

"It is important we recognize the national historic significance of the Bethune-Thompson House," said Ted Storey, a member of the Historic Sites and Monuments board of Canada on Saturday." "The first phase of the restoration program will involve the upper parts of the house," he said speaking with historians, politicians and local people attending the ceremony in the front yard of the ancient house.

The ceremony was also in conjunction with the 100th anniversary of Parks Canada.

Elva McGaughey, a research consultant with the OHF, said the Bethune-Thompson House was historically significant because of its age. It also has the distinction of having been occupied by two Canadians who each made a significant contribution to Canadian history.

The first occupant was Reverend John Bethune, who emigrated from Scotland to North Carolina in 1773. He received a large land grant in Glengarry County, and moved here in 1787. Rev. Bethune established prosperous congregations at Williamstown, Lancaster, Summerstown and Cornwall.

Historians say it is unclear where Rev. Bethune lived in his early years at Williamstown. It is generally agreed, however, that the construction of the house began around 1805.

The log south wing of the house was built around the 1780's when Loyalist Peter Ferguson settled on the site. The main block, however, is considered to be a classically designed 19th century home.

Beneath its stucco exterior, the timber frame has three walls infilled with rubble stone and a fourth with mud and sticks.

After Bethune's death in 1815, the house was sold to Canadian David Thompson, a famous explorer, surveyor and cartographer.

Mrs. McGaughey told the audience Thompson suffered financial difficulties and later lost the house.

A MacLennan family then lived at the house and farmed extensively and passed it on to another branch of the family named Robertson.

The Smart family used the house as a summer resort and in 1931 farmed the land for the Robertsons.

Kenyon withdraws objection

by Sybil Carello

MAXVILLE — An objection to a proposed site for Maxville's sewage lagoon, several miles north of the village in Kenyon Township, has been withdrawn by the township.

Kenyon's chief concern about the proposed site was that it would be located in an agriculturally zoned block of land. That concern put a stop to Maxville's request for an environmental assessment exemption from the Ontario Ministry of the Environment (MOE). In a letter to Maxville three months ago, Kenyon listed its concerns and suggested a marsh treatment system as an alternative. The township asked that council consider marsh land south of Maxville as a possible site.

Under the Environmental Assessment Act, Maxville had to investigate and address these concerns.

The two councils, along with MOE officials from Toronto, Kingston and Cornwall, met for a second time, August 15 at the Maxville and District Sportsplex to work out these concerns and examine the viability of a marsh treatment alternative.

According to the preliminary report findings, such a wetlands alternative would cost about $70,000 in annual operating costs, compared to $20,000 for a standard lagoon. The wetlands alternative would involve a day to day operation. The most important consideration was the environmental risk. According to MOE officials, this was still an unknown factor.

Warner Lewandowski, a research specialist on wetlands technology with MOE in Toronto, stressed the fact that this alternative is not yet fully established.

"We have had too much faith in this system," he told municipal officials and ministry colleagues. He said reports on a full scale operation are still pending. "There are still areas of concern to be addressed," he cautioned.

While Kenyon officials had no recourse but to accept the findings, their concern over the potential loss of agricultural land did not go away. They questioned the possible adverse effects to the discharge stream during its seasonal low flow period.

Maxville's project consulting engineer, Brian Boyd, Graham Engineering, Ottawa, explained that the stream tests were conducted during the lowest flow in 20 years over a seven-day period, based on a twice yearly discharge plan.

The worst thing that could happen is a leakage, he said, adding however, that a subservice collector could be installed to act as a monitor.

Once Kenyon passes a resolution formally withdrawing its concerns, Maxville will once again proceed with its request for an environmental assessment exemption.

Yet, in spite of Maxville's hope that an exemption could speed things up by about eight months, Toronto MOE official, Mrs. B. Kozel considered this to be an optimistic projection.

Mrs. Kozel, a member of the projects co-ordination branch of the Ministry felt it might take longer.

Morgan Major in the running

by Joanne Stevenson

Morgan Major has announced he's running for the position of reeve in Charlottenburgh Township.

Mr. Major, a former deputy-reeve of the township, became the first to throw his hat into the ring when he announced his candidacy August 13. Municipal elections will be held across the province on November 12.

Mr. Major, a Glen Walter resident, said the urgings of his supporters convinced him to announce now.

"People have been concerned for a long time and they wanted me to announce now," he said.

Manager of Snetsinger Pro Hardware in Cornwall, Mr. Major has many years experience in municipal politics and community work. Between 1974 and 1982, he served on Charlottenburgh council, six years as councillor with the last two as deputy-reeve. In 1982 he waged an unsuccessful campaign for reeve against Adrian Gadbois and current reeve Ewen MacDonald.

While serving on council, Mr. Major served on many township committees. As deputy-reeve, he served on United Counties Council and on the warden's committee in 1981.

In addition to his career in municipal politics, he has served on many boards and commissions in the Cornwall area, including the governing bodies of the St. Lawrence Estates, the Hotel Dieu Hospital and St. Joseph's Villa.

Mr. Major said it is still too early in the race to begin discussing specific issues, but said he believed leadership would play a key role in the upcoming election.

"Our township needs strong leadership," he said, "whether it be in the areas of industrial and housing development, improvement in roads, recreation or fire protection. Council needs a firm hand to provide the direction to which our constituents and ratepayers are entitled."

Road workers reject Counties final offer

CORNWALL — SD&G United Counties road workers voted overwhelmingly Monday to turn down County Council's latest contract offer.

The 37 road workers rejected the contract offer by a margin of 86 per cent. The results of the vote will now be forwarded to a Ministry of Labor conciliator.

The conciliator, Claude Hooper of Toronto, had met with both sides August 13 in an attempt to work out an agreement. While both sides had said there had been some movement in negotiations, no settlement could be reached.

The workers, members of Canadian Union of Public Employees (CUPE) Local 1715, are seeking a reduction in weekly work hours from 44 to 40 with no reduction in pay.

County Clerk Raymond Lapointe said Tuesday council could either wait for the conciliator's report or reconsider its contract position.

Steve Backs, a CUPE union representative, said on Tuesday he is not optimistic about the chances for a quick settlement of the dispute or receiving a better offer from council.

"Unless something changes there is about a 70 per cent chance of a strike," said Mr. Backs. "We have a strong strike mandate from our workers."

Mr. Backs said union negotiators had recommended its members turn down the contract offer.

"Thirty-five of the members voted, and 31 voted against it. We had thought we might get a 100 per cent vote against the contract, but we're still happy," said Mr. Backs.

The union has been without a contract since March of this year.

The two sides had agreed the conciliator would file his report only after each sides had met with its respective members. After the next County Council meeting, September 4, Mr. Backs expects the report to be filed.

"We will probably be in a legal strike position near the end of September," he said.

Council supports designation

by Joanne Stevenson

WILLIAMSTOWN — Charlottenburgh council passed a resolution during its August 13 meeting to ask that the Ontario Heritage Foundation designate the Martintown Mill a historic site.

In addition, the township, as well as the Raisin Region Conservation Authority, will be having engineering cost estimates prepared to see how much it would cost to stabilize or to restore the 139-year-old mill.

Even though the motion was passed, members of council were hesitant to spend money on the mill.

Deputy-reeve Stuart Buchan said, "It's alright for the heart to feel it's losing something forever. It's us at the table who have to look after the dollars. I'm prepared to give a private donation, but I'm afraid of committing the township to spending more money."

Councillor Bob Roth noted, "If Charlottenburgh is going to say, 'We're not going to pay for anything,' it destroys the project."

"The committee tried and could not come up with a use to combine heritage and pay its own way. Unless someone can find this, I'd say no, but I'm willing to go a little down the road on this," said Councillor Ernie Szpivak.

Council therefore voted to take steps towards having the Martintown Mill designated a heritage building. However, the township appears reluctant to spend much more money on the project.

TOYOTA HERE?

Councillor Roth sponsored a motion appointing the township's industrial committee as an agent to form a committee representing Cornwall and other SD&G municipalities for the purpose of lobbying the province to entice Toyota to locate its Canadian plant in the area. The resolution will be forwarded to the mayor of Cornwall and the warden of the United Counties.

Although council passed the motion, Councillor Kannon speculated, "The location might already have been decided upon."

Councillor Szpivak said, "I think I'd be in favor of trying to co-ordinate with others in an effort to get jobs in this area."

Deputy-Reeve Buchan cautioned, "I wonder about the impact of a major auto conglomerate plant on a farm area. If they want a car plant, have it in Cornwall or west of Cornwall."

Council placed the project in the hands of the Industrial Committee.

PURCELL SPEED SIGNS

Fernand Allaire, a long-time resident of the Purcell Subdivision, approached council on behalf of citizens concerned about the lack of speed limit signs in the area.

Council agreed signs would be desirable. Purcell Street can be designated a school zone with a speed limit of 40 kmph within 150 metres of the school. Stop signs will be erected and a 50 kmph speed limit will be posted.

Area plowmen to gather next week

The Glengarry Plowmen's Association will be holding its annual plowing competition August 28.

The contest will be held on the farm of Robert MacIntosh near Highland Road on Highway 43. Doug Sova, secretary-treasurer of the club said he expects about 15 competitors.

The competition takes place on regular farm tractors, with categories for different size tractors and for different age groups of competitors.

The contestants plow small lots about 50 by 100 feet said Mr. Sova. The goal is not speed but to perfectly plow the ground.

"The better the plowing, the better the crop," said Mr. Sova.

Judges rate the plowers on such things as the evenness of the plowing and the depth of the cuts.

Local farm machinery merchants will also be on hand to display new lines of equipment and to put on plowing demonstrations.

Mr. Sova said there are about 35 members in the Glengarry Plowmen's Association. Spectators come and go throughout the competition which starts at 10:30 a.m., but crowds of about 75 are on hand throughout the contest, said Mr. Sova.

After the match an awards banquet will be held at the Maxville United Church Hall beginning at 7 p.m.

Fires down in area

The number of structural fires in Alexandria and area so far this year is down from the number recorded in a similar period last year.

Statistics reported by the Alexandria Fire Department, from December 1, 1984 to July 31, 1985, show 21 structural blazes being handled, as compared to 31 during the similar time period last year.

Firefighters have responded to 10 vehicle fires so far, up from eight last year and the cases of chimney fires have taken a dramatic jump to six from only two in the same period last year.

The cases of false alarms have doubled, from two to four, while grass fires have risen only marginally, from four to five.

So far this year, the fire department has had one accident requiring the Jaws of Life.

Dollar figures for the fires were not available.

Correction

In an article in the August 12 edition of The Glengarry News titled Kenyon computerized drainage system unique an inaccurate figure was used.

The story states that $3,000 could be saved annually if 50 municipalities adopted the new system. That figure should have been $3 million.



KEEPING BUSY—The Alexandria Flying Club's annual Fly-in Breakfast was held Sunday morning. The annual event attracted a huge number of people for the breakfast. Keeping busy as cooks were left, Mayor J.P. Touchette, Glengarry, Prescott-Russell MP Don Boudria and Jeanne Boisvenue.

Area man fined $250

A 46-year-old RR2 Green Valley man was fined $250 Thursday in Alexandria Provincial Court after pleading guilty to impaired driving.

Hans E. Winter was charged August 9 in Charlottenburgh Township.

Court was told a police officer followed the accused for two kilometres, southbound on Highway 34. The police officer noticed Mr. Winter weaving back and forth in his lane.

The accused was taken to Lancaster OPP for a breathalyzer test. His readings were 150 and 165 mgs. of alcohol in 100 mls. of blood.

Mr. Winter had his license suspended for three months and was given three months to pay the fine.

Assault gains $100 fine

An RR2 Cornwall man was fined $100 and received a suspended sentence Thursday in Alexandria Provincial Court after pleading guilty to an assault charge.

Leonard Quenneville was charged May 1 in Charlottenburgh Township.

Court was told Mr. Quenneville and the victim were involved in an argument over gas in a vehicle. The accused struck the victim several times on the head with his fist. He also struck the victim in the jaw and squeezed her wrists.

The victim went to the Cornwall General Hospital for treatment of minor injuries and was in pain for about two weeks.

The accused was given two months to pay the fine.

Water pipe . . .

(Continued from Page 1)

with his petition, the method of payment mentioned was by lot frontage and some of the larger lot owners balked. When the larger lot owners refused to sign, the smaller landowners, fearing their costs would then increase, also declined to sign.

"Mr. Charbonneau went to six houses and didn't get one name," Mrs. Kennedy said. "It stands to reason that if you put the line through for everyone, it will be cheaper."

In the absence of Reeve MacDonell, Mrs. Kennedy met with councillors John MacLeod and Jean-Lucien Larocque on Saturday and the project was shelved Sunday morning.

"If we went ahead with the work the municipality would have to pay all the costs," Mrs. Kennedy said. "There's no reason why Lochiel should pick up any expense for this project, particularly when the people in Glen Robertson are putting a system in down there and the township is paying nothing."

Mrs. Chabot said she doesn't really know what caused the project to be shelved.

"I don't know what happened," Mrs. Chabot said. "At the council meeting we understood the cost would be shared equally by all residents and it wouldn't be calculated by frontage. It's not what we had agreed on."

Township council was to have met Tuesday night and the water situation was expected to be discussed.

ELECTROLYSIS at LISE HAIRSTYLIST

335 Main St. S. Alexandria



Feel beautiful — Look beautiful
Eyebrow - facial - legs - NEW PAINLESS METHOD
By appointment only - Tel. 525-3603
Lise Gareau, Certified Electrologist 34-2c

Glengarry Flower and Gift Shop



Come in and see our unique selection of floral and gift ideas.

24-Hour Phone Service
43 Main St. 525-1660

SALON RHEA
98 Peel St. East, Alexandria
Will Be Closed
Monday to Friday 8 a.m. to 1 p.m.
Open Weekdays at 1 p.m.
Saturdays 8 a.m. to closing
Starting Monday, September 9
Until Further Notice
For appointment Tel.
525-3976
33-4c

MEMORIAL SERVICES
Kenyon Presbyterian Church
Dunvegan, Ontario
Sunday, September 1, 1985
Minister
The Rev. Gordon H. Fresque, B.A., B.Th., M.Div.
Organist and Choir Director
Angus MacQueen
Pipers
Jim Gamble, Beverley Campbell
11 a.m.
Sermon — A MISUNDERSTANDING
Choir — (a) Thy Spirit Lord, has stirred our souls
(b) O'er the gloomy hills of darkness
3 p.m.
Sermon — A MAGNIFICENT OPPORTUNITY
Contralto Solo - Yes, there is comfort in sorrow - Elizabeth Stewart
Everyone welcome
Floral display on graves
Wheelchair entrance 34-2c

This Week's Savings



Blade Steaks 1.19 lb. 2.62 kg.



Cross Rib **Roast** 1.59 lb. 3.51 kg.



Davern Small link **Sausage** 1.39 lb. 3.06 kg.



Fresh pork Picnic Shoulder **Roast** 79¢ lb. 1.74 kg.



Product of Ontario Canada No. 1 **Celery Stalks** 79¢

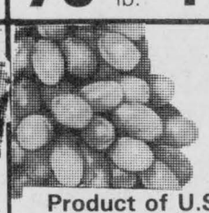

Product of U.S.A. Canada No. 1 **Red Grapes** 99¢ lb. 2.18 kg.

Betty Special **Bread** 675 g. 59¢

Soft Colored **Margarine** 1 lb. 89¢

Pronto **Paper Towels** 2 rolls 99¢

Campbell's Cream of Mushroom **Soup** 1 oz. can 49¢

Prices in effect until store closing Saturday, August 24, 1985.
We reserve the right to limit quantities.

LUCKY DOLLAR FOOD STORES **Roger Constant**
Green Valley, Ont. 525-3081

You Have To Try A ROLAND PIANO

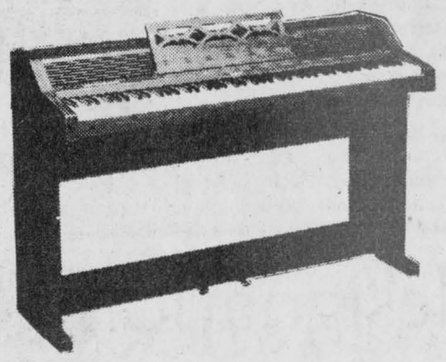

88 note standard keyboard, No tuning, Portable, Headphone jack, Warm, natural wood finish

Roland pianos are musical instruments quite unlike anything that has come before, offering all the sound, performance and response of fine acoustical pianos in a package and a price in harmony with today's lifestyle.

Roland Pianos start at $495

At Cornwall's No. 1 Music Store

MELODY MUSIC CENTRE 34-1c
104 Pitt St. Promenade Since 1963 933-0205

YOU SAVE TWO WAYS DURING OUR CAR CLEARANCE

DISCOUNT PRICES PLUS TAKE ADVANTAGE OF

8.8% FINANCING
On Approved Credit

On the Following 1985 Vehicles



1985 Chevette



1985 Camaro



1985 Olds Firenza



1985 Olds 98



1985 Chev. Pick-ups (Full size)

OVER 100 NEW 1985 VEHICLES FOR YOU TO CHOOSE FROM

CHEV-OLDS TITLEY ALEXANDRIA, ONT.

(Formerly Glengarry Motor Sales Ltd.)

Hwy. 34, South Alexandria 525-1480 or 347-2436

FRESH CROP **NATURAL HONEY**
of clover and buckwheat comb honey also
MARCEL LEVAC
Green Valley, Brown House east of caution light
OPEN YEAR ROUND 30-tf
(613) 347-3480



BRIDGE WORK—Work to replace the Martintown bridge and dam continues at a steady pace. Last week the old steel bridge was removed to make way for a concrete structure. Vandals have been busy at the site as well. Two Cornwall women drove over the edge of the road over the weekend after vandals removed some detour signs. Lancaster OPP are continuing their investigation.

Vandals remove safety signs

MARTINTOWN — Two Cornwall women were injured Sunday afternoon, one seriously, after vandals removed detour signs from a construction project at the Martintown bridge.

Lancaster OPP say a 1973 Volvo, driven by 45-year-old Beltje Leblanc, ended up on the rocky riverbed after driving off the edge of the road. The bridge was removed, to make way for a new one, and signs had been posted warning of the danger

Police say someone removed these signs and the Leblanc vehicle wasn't able to stop in time and plunged 16 feet over the edge.

"It was probably done by kids, I guess," OPP Cpl. Ron Francisco said Monday. "The driver hit the brakes (when she realized the bridge was out) and just skidded over the edge and landed on the rocky riverbed."

The driver received minimal injuries, but a passenger, 38-year-old Antoinette McBride, received major injuries in the incident. She was taken to Cornwall General Hospital by ambulance for treatment.

On Monday a hospital spokesman said she was in stable condition in the observation unit. The spokesman said her injuries included lacerations and an unspecified injury to her ankles.

Damage to the car is estimated at $1,000. Cst. Chris McDonell is continuing his investigation into the incident.

Couple back in court

An R.R. 1 North Lancaster couple will be back in Alexandria Provincial Court for sentencing August 29, after both pleaded guilty to drug-related charges.

Michel Cholette, 23, was charged January 25 in Lancaster Township with possession of stolen property and possession of narcotics for the purpose of trafficking.

Carol Carriere, 20, a co-accused was charged with possession of narcotics. Both were charged following a raid by local police departments at the couple's residence.

A pre-sentence report was ordered to assist Judge Reginald Levesque in the sentencing later this month.

Police found a number of stolen articles during the raid. The narcotics found included $6,682 of canabis resin, about $1,450 of cocaine, $1,135 of LSD and $2,800 in cash.

Mr. Cholette was remanded out of custody until his next court appearance.

He must report to the Lancaster OPP Tuesday and Fridays and phone the detachment every other day while he awaits sentencing.

Mr. Cholette has a previous conviction for possession of narcotics in 1981 and was also convicted of four counts of break and enter in 1982.

Purcell project given a boost

by Joanne Stevenson

WILLIAMSTOWN — "It looks good," was Charlottenburgh Councillor Bob Roth's comment after he travelled to Queen's Park in an effort to speed up the Purcell sewer project.

Mr. Roth, speaking to members of council during a meeting Monday night, was describing a meeting he and Councillor Ernie Szpivak and Clerk-Administrator Marcel Lapierre had in Toronto on Thursday with officials of the Ministry of the Environment (MOE).

Mr. Roth summarized the results of the meeting, noting the ministry granted the money for the engineering, approved the plans for the sewer project and issued a conditional certificate of approval.

To save time, it was suggested the Ontario Municipal Water Resources Act hearing and the zoning meeting all be held at the same time. The public will be able to voice any objections to the project and its cost during that meeting.

SEWING CENTRE

A Cornwall entrepreneur would like to use the basement of the Martintown Recreation Centre as a facility housing 20 sewing machines and employing local operators. Council has been asked to consider renting the basement for a trial period of three months. Should it prove successful, the business venture could expand to two upstairs rooms.

Councillor Don Kannon said, "It's part of the building that's hardly being used. The fact is it could create jobs. We could take a look at it and see how it goes."

Part of the building would have to be rezoned from its present institutional designation. Council forwarded the matter to the Planning Advisory Committee for its recommendation.

ST. LAWRENCE ESTATES

The United Counties will be selling the St. Lawrence Estates near Cornwall on August 30 after having accepted a tender of $236,000. Township councillors were surprised at such a low price and passed a resolution asking the Counties not to sell, but to re-tender.

Reeve Ewen MacDonald, who serves as Warden of the Counties, felt the resolution was unrealistic. He said, "They won't re-tender. It was already advertised for three weeks in the Montreal and Ottawa papers."

Councillor Kannon felt the land alone was worth three times that amount. He asked Clerk-Administrator Marcel Lapierre to investigate possible sources of funding from the province in order for the township to purchase the land.

The St. Lawrence Estates are comprised of 16 acres of prime residential land opposite the St. Lawrence River.

Councillor Szpivak said, "It could make a super residential area."

Council has rescheduled its next regular meeting. It will be held Wednesday, August 28 instead of Monday, August 26.

unicef



GRADUATE
Clark

Donna Clark, daughter of Leslie and Jean Clark of Dunvegan has graduated as a medical laboratory technologist from Algonquin College. She also successfully completed the Canadian Society of Laboratory Technologist exams and is now a registered technologist.



GRADUATE
MASSIA

Donald Massia son of Stuart and Shirley Massia of Monkland is a recent graduate of St. Lawrence College, Kingston Campus with a Diploma with distinction in Business—Legal Assistant.

FOLLOW YOUR HEART
GIVE WITH YOUR HEAD
HEART AND STROKE FOUNDATION OF ONTARIO

Danskin's
Scottish Gift Shop
MAIN STREET MAXVILLE, ONT.
Kilts, Sweaters, Jewellery
Dancers' and Pipers' Supplies, Gifts, Etc.
TEL. 613-527-2037 33-3c DAILY 10-5 P.M.

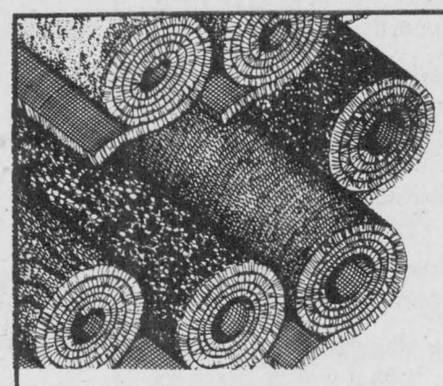

CARPET SALE
Good range of Canadian made carpeting in a wide variety of styles and shades
1.95 sq. yd. 4.95 sq. yd. 6.95 sq. yd.
The Best of SICO
INTERIOR and EXTERIOR PAINT
in Latex, Enamel, Alkyd choice of finishes.
Free tinting to 250 pastel shades
From 16.99 4 L can
PHJ BUILDING SUPPLIES
Lumber, Insulation, Hardware, Siding, Floor Covering, etc.
294 Main St. North (at the tracks) 525-3446
34-1c

The Candlestick Restaurant



Come and Enjoy Fine Food with Excellent Service
Friday - B.B.Q. Rib Night
Sunday - Prime Rib of Beef
Daily Specials
We have Banquet Facilities for up to 50 people
Dinners Served from 4:30 to 10:30
Open 4 p.m. to Midnight
Reservations 525-4191
McCormick Rd., 1/4 mile past the Golf Course, Alexandria
28-9c

FINAL
CLEARANCE
2 LAST DAYS
Fri., Aug. 23 & Sat., Aug. 24
All Regular Priced Merchandise Will Be
1/2 PRICE
Store will be closed from August 26 to August 31st
Re-opening Sept. 3rd Under New Management
LALONDE'S LADIES' WEAR
24 Main St. Alexandria 525-3162
34-1c

Super Specials at Your Family Pharmacy

DELSEY Bathroom Tissue 4 Rolls 1.49
BUFFERIN Analgesic Tablets 100's 2.49
GERBER'S Baby Food Strained 128 ml. 3 FOR 99¢
SUGAR TWIN Saccharine Free Packets of 100 + 25 bonus 1.69
Bayer ASPIRIN 100 tabs. 2.49
CAREFREE Panty Shields Box of 30 + 3 bonus 2.49
LISTERINE Mouthwash 1 litre 2.49
LADY SPEED STICK Deodorant 50 g. 1.99
Sale ends at Store closing Saturday, August 24, 1985
We reserve the right to limit quantities while quantities last.
PHARMACIE *Safwat Milad Pharmacy Ltd.* *All major drug plans accepted*
GLENGARRY PHARMACY
14 Main St. North Alexandria 525-3882

The Glengarry News

EDITORIALS/OPINION

Use common sense

The popularity of all terrain vehicles such as dirt bikes and three-wheelers seems to be growing rapidly. Responsibly used, these vehicles can provide a great deal of safe recreation for families and can be handly tools for farmers and others working large acreages.

Too often, however, the same machines are used irresponsibly and have resulted in young people being seriously injured and killed. Examples of their dangerous use can be seen almost daily from one corner of Glengarry to the other.

Parents don't always stop to think what their children are doing on these vehicles and often allow youngsters to operate them at too young an age.

Most of us have seen these children on the roads, including busy highways, cutting off fast traffic and risking their own lives in the process. More often than not they are not wearing helmets.

These vehicles are not legally allowed to operate on the roads. They may cross roads, but then only when operators have valid drivers' licenses. Helmets must be worn at all times.

Police officers are stopping these children when they see them and charges may be laid, but the police are not everywhere. They can't help missing the vast majority.

The only effective means of controlling these machines and their young operators, and ensuring safety, rests in the parents' hands. Make a point of knowing what your children are doing and if they can't operate all terrain vehicles responsibly, don't allow them to use the machines at all. Keep them off the roads and make them wear helmets.

If you see these children running the roads in a dangerous fashion, take the time to advise their parents, if at all possible.

It's only a matter of time before Glengarry families see children killed on these machines. By then it will be much too late for regrets.

Nominations needed

More than 50 nominations have been received for the sixth annual Ontario Junior Citizen of the Year awards, but not one of them came from Glengarry. And that's a shame, not only because we're lagging behind much of the province in our support for a worthwhile youth program, but because we're turning a blind eye to the many outstanding young people who live in our own communities.

The Junior Citizen Program was launched by the Ontario Community Newspapers Association in 1981, with the financial support of CP Air and the wholehearted endorsement of the Lieutenant Governor of Ontario. To date, five groups and 53 individuals, including Glengarry's Melissa Howes, have been honored.

The program recognizes individuals or groups aged 6 to 18 who have performed single or continuing acts of courage, shown ingenuity, resourcefulness, fortitude or selfless service. Any citizen of Ontario may submit a nomination.

Nominees may be involved in worthwhile community service, have overcome disabling physical or psychological limitations or have performed acts of heroism, perhaps endangering their own lives.

There have to be young people in Glengarry who meet one or more of the qualifications for the awards, but we're not hearing about them. Plenty of people will know who they are, of course, starting with their families, neighbors and friends and continuing through their schools, churches and various clubs. Please take the time to consider the merits of the young people you know.

If you know of someone who may qualify, just give us a call at 525-2020. We have nomination forms at *The Glengarry News*. We will be pleased to assist you in documenting the activities of your nominee with letters, newspaper clippings, recommendations, etc. and in forwarding the nomination to the Ontario Community Newspapers Association.

A committee of community newspaper editors and representatives of the patron, CP Air, will select the award recipients from all the nominations received.

Ontario Junior Citizens of the Year receive plaquesd citing their accomplishments, Junior Citizen of the Year lapel pins, $200 and family portraits with the Lieutenant Governor.

Awards will be presented by the Lieutenant Governor during the Ontario Community Newspapers Association convention in February. Recipients and their families are invited to the presentation luncheon and to a reception hosted by the Lieutenant Governor.

All other nominees will receive a certificate recognizing their nominations, a significant honor in itself.

It requires very little effort on your part. All you have to do is speak up.

THE GLENGARRY NEWS

Eugene Macdonald, President — **Phil Rutherford**, Publisher/General Manager
Bruce Hayes, Editor — **Lindsay Cameron**, Advertising Manager

Published Wednesdays by The Glengarry News Limited at 3 Main St. S., Alexandria, Ontario, K0C 1A0. Address all correspondence to Post Office Box 10, Alexandria, Ontario, K0C 1A0.

Telephone (613) 525-2020 or 525-3271

Second Class Mail Registration Number 1302

Subscription Rates: $16. per year within 40 miles of Alexandria; $20. per year in Canada beyond 40 miles and in centres with door-to-door postal delivery; $52. per outside Canada.

Single Copy 40 cents

Member of the Audit Bureau of Circulation, the Canadian Community Newspapers Association, the Ontario Community Newspapers Association, the Ontario Press Council and the Glengarry News Press Council.



St. Finnan's has seen some changes we could do without

RAMBLING REPORTER
Eugene Macdonald

The church of St. Finnan has looked down on the Alexandria scene for one hundred years and what a century of change it has been. Those walls of stone have remained immutable while all around them Alexandria was developing through village status to that of a town. From economic boom in the horse and buggy days, our town moved through near-bankruptcy in a decade of depression to the present era of steady though unspectacular growth.

Through good times and bad, through the turmoil of two world wars, St. Finnan's provided a comforting presence, a steadying influence and an attractive setting, not only for those who worshipped within its walls. When economic conditions were at their worst our townsmen could find some solace in the fact a bishopric was centred here and they might take civic pride in the well-kept, stately cathedral area.

That neighborhood remains one of our town's most attractive settings even though recent decades have seen many changes. The palace no longer houses a bishop or the diocesan centre; the convent is in process of becoming an apartment complex and the rectory is in a new location. But on the positive side, buildings that once housed the religious are now providing accommodation for the aging and infirm.

Still casting a benign benediction over the area is the towering cathedral; in its shadow the parish cemetery that is the resting place of those who brought it into being.

In a tribute to those early parishioners, Bishop LaRocque made reference to the fact they had pledged the sum of $35,000 in notes to meet the cost of building the church. He estimated that would be equivalent to some three millions of today's cheap dollars and the bishop might have added that the people of that era could not count on bountiful government grants to ease the financial burden.

That is one of the myriad changes which have taken place over the last century that Canadians of today will have to cope with if we are ever to return to a stable economy.

No one would want to go back to an era when the dollar was as hard, and hard to come by, as it was one hundred years ago. But there should be a happy medium, a return to a less materialistic society, a time when the dollar has had its purchasing power restored, where governments must learn again how to balance budgets and end deficit financing.

St. Finnan's might never have been built in a society as self-centred and profligate as we know today. We can hope for a day when sanity is somehow restored and the dollar is no longer an object of worship.

P.C.D. also stands for pretty cluttered desk



SECOND LOOK
Phil Rutherford

There's a new status symbol for the image conscious tenant of those upper echelon executive suites—the P.C.D. (perfectly clear desks). You know you've made it to the big leagues when you can sit behind a desk stripped down to a fake wood-grain. No papers, no telephone, no memo pads, no coffee mugs, no in-out boxes, no pins, no unopened letters. Absolutely nothing.

I didn't know P.C.D.s existed in the working world until I read a column by Gary Wasserman in *New Age* magazine last week. Wasserman is a man I can relate to. He says he's one of those people who use desks like horizontal closets in which papers are slated for occasional use or just to be put out of the way.

That could describe my desk, where facing piles of paper can make you feel you're working between the sheer walls of a narrow canyon. Usually there is a space in the centre of the rubble where I can still find room to write. I can always find a telephone or the calculator, though mounting a search for the stapler or the memo pad can pose an awesome challenge.

The last time I saw the desk calendar was back in April, when I pushed about four months of pages aside to catch up with the current date. Wall calendars are much better. I haven't been able to pile anything on top of one yet.

Every few months, keeping pace with the change of seasons, I tackle the job of cleaning the desk. A few items are properly filed, a few find their way into over-stuffed drawers, a few more end up in a discreet pile on the floor, and some even end up in the waste basket. But most return to the desk, stacked in marginally neater piles, because they're still "important."

Really important papers are put on the "spike," which is never hard to find. All I have to do, is keep patting the mounds of paperwork until the pain registers and follow the trail of blood back to what I need.

Somewhere beneath it all are at least two ashtrays. The odds are I'll find one. I've never had a fire. In deference to people offended by the smoke, there's one of those ecologizer things a few layers down. I think it died last November; cause of death, asphyxiation.

I avoid putting my lunches on the desk. They, too, can sink out of sight, only to reappear at the most inopportune times. One brown bag looks pretty much like the next and, often as not, I'm pecking at the typewriter keys while reaching for the daily special. You haven't lived until you've bitten into a week-old egg sandwich.

There's something ugly and artificial about a Perfectly Clear Desk. That's what a desk looks like when it's still in the stationery store, before anyone has put it to use; before it has taken on the personality of the human who spends much of his life using it, bending it to his needs and habits.

Bank managers have clean desks. All those executives, who employ secretaries to do their work for them, have clean desks. But the person who actually works for a living never has a clean desk.

To me, a clean desk always pointed to someone who didn't have much to do or to someone who couldn't do it in the first place.

Someone once told me a cluttered desk was a sign of a cluttered mind. If that's true, what does an empty desk mean?

Life on two wheels



NOTEBOOK
Bruce Hayes

I may be many things but one thing I've never done is to jump on bandwagons.

You know the type of person I mean. In the sports world he's the guy who doesn't say a thing about hockey, football or baseball all year long. At the end of the year he'll suddenly surface and, what do you know, he proclaims himself to be an ardent, diehard, true-blue supporter of whatever team made it to the playoffs with the best record.

You want proof that I'm not a bandwagon sort of guy? Well, ever since I can remember I've cheered for the Montreal Alouettes football club. Then one day the earth opened up and swallowed the team, footballs and jerseys and all. What crawled out of the yawning abyss was something called a Concorde. They struck the name Montreal in front of it so I adopted it as my own.

Anyone who knows anything at all about the Canadian Football League will tell you it's been kind of tough to be a Montreal Concordes fan these last few years. If that doesn't demonstrate that I'm not one who is prone to jumping on and off bandwagons, I don't know what will.

Actually I have a tendency to shun bandwagons. If I enjoy a group's music and they suddenly have a hit and wind up with their faces all over magazine covers, I lose interest. Not that I consider myself to be a great individualist or anything, I've just always had an odd aversion to lemmings.

One of the bandwagons I've been avoiding is the dreaded government-sponsored Participaction. It's bad enough merely having to watch those stupid television commercials, the ones that have a nice little jingle that tells you you're the scum of the earth unless you jog 100 miles a day and lift automobiles in your spare time.

What's worse is that in my job I also get tons and tons of junk from these Participaction folks in the mail every day. If I have to read the words "Don't just think about it, do it" once more I think I'll bite my typewriter in half.

I'm not sure if the constant barrage of ads wore me down, but I'm afraid I must admit that I have capitulated and jumped square on the Jane Fonda-let's-get-healthy-and-shed-those-pounds-of-blubber bandwagon.

The moment of truth came about two weeks ago when I boldly strode into a sporting goods shop and asked to see their bicycles. Before you could say Tour de France, I was huffing and puffing along Glengarry's highways and byways.

While I've only had the bike for a little more than a week I've managed to discover some very important things about myself. First of all my muscles have turned to porridge in the last 10 years.

The thing about riding a bike regularly is that it puts you in touch with your body, or at least certain parts. I must admit that after the first few days of touring I had trouble sitting down and I hurt in places I never even knew about. At least bike riding has let me know where all my muscles are. If it's sore, it's a muscle.

Another thing I've noticed is that Glengarry is far from flat. Roads that I remembered as being fairly flat while I was driving my car, suddenly rear up and become the Rocky Mountains.

I've also discovered that people drive fast. When you're zipping along the roadway, securely encased in thousands of pounds of steel, you don't really realize just how fast you're moving.

But try riding a bicycle on any of our local roads and you'll soon have the feeling you've accidently stumbled into the Daytona 500.

What I'm particularly dreading is the coming of winter. Have you ever tried to bike with chains on your tires?

What's it worth?

Somewhere, sometime in our judicial system, someone has to determine what a human life is worth, because if loss of four teenagers' lives is punishable by only two years less a day in prison, the prisoner can be out on day parole in four months, and on full parole in eight months, that does not put much value on life.

But that is the sentence Chief Justice Gregory Evans handed down in Guelph recently to a 22-year-old Drayton driver, whom the judge termed a "real menace to other's lives."

The case in question is a miscarriage of justice, not just for the four families who lost their young children, but to everyone else in the province, which should result in the case being heard again and an appropriate sentence being handed down.

Too, should a supreme court jury be denied evidence of a driver's previous reckless driving record, resulting in a charge of only dangerous driving being handed down?

But then there is a lot to be desired of our judicial system, particularly when someone can fleece people out of hundreds of thousands of dollars and get off next to scot free, and some youth holds up a bank, gets $1,000 and 10 years in prison. Obviously the magnitude of some offences result in lesser penalties.

--The Rodney Mercury

LETTERS

Fix up the Mill Square

The editor,
The Glengarry News:

Bless you Rambling Reporter.

Your recent article in the newspaper about the Mill Square pleased me no end. Your additional support to Edna MacMillan's original idea for a green belt park, which could be developed out of the two dreadfully messy two small vacant lots at the Mill Square was superb.

This is another of my admonition letters and I can only reiterate the obvious commonsense idea for the town to purchase these two unkempt, weedy-looking lots as they stand at this very moment of writing. An eyesore in the middle of town reflects poorly on town council.

For those of us interested in historical preservation and appreciation and to educate those without that historical knowledge, the Mill Square is of great significance true-recorded historical value.

The Priest's Mill was the original pioneer ancestral name for the Town of Alexandria. The beautifully restored dining room complex known as the Priest's Mill today reflects the respect and preservation of this genuine and still existing historical site.

Very much a part of the Mill Square is Garry Fen house. This is another great historical house which must be preserved as treasured and true Canadiana.

Surely the council, the Historical Society, the total population of the Town of Alexandria and Glengarry citizens should band together and demand Ontario historical recognition of the very significant Mill Square area.

Can we not, at least, see the unique need to beautify the Mill Square with the addition of a small park? As well, applying to the Government of Ontario for recognition of this area and the award of a historical plaque is a foregone conclusion.

Motivation followed by action is the key. Let us push council to purchase the two small unkempt, disgraceful looking lots. Furthermore, let us get in touch with Noble Villeneuve, our MPP, and Don Boudria, our MP, for additional funding. Let us get the local council working for us in order that we may, in this instance, get historical value for our tax dollar.

It is our right to demand and the cause is historically just. Should the Town Fathers and others not have an appreciation of heritage, historical preservation, then I say, let them learn it.

Suzanne Blackburn

Blessed with many years

Nanaimo, B.C.

The editor,
The Glengarry News:

Enclosed find a cheque for $20.

I left the old Glen in 1906, have been back a few times, but my calling days are over. On the 28th of October I will be 96. My wife is crowding the 90's.

The Great Creator has blessed us with 67 years of wedded bliss; two sons, six grandchildren and six great grandchildren.

Time has slowed both of us some but I hope to make the 100 years.

My father was Duncan J. MacMillan. He was born on Ralph MacSweyn's farm and was a noted Gaelic singer.

I wish the News every success.

D. Neil MacMillan

Stalking the poison parsnip

Vankleek Hill

The editor,
The Glengarry News:

I looked at the little water blisters that Clary showed me on the soles of his feet.

What happened, I asked. I just walked around barefoot on my newly mowed lawn yesterday, he replied.

Got any poison parsnip or poison ivy, I asked.

No poison ivy, but what's poison parsnip, he queried.

Next evening he was as mad as a wet hen. The company doctor had just about laughed him out of his office, he hadn't ever heard of poison parsnip either.

In the end he had given in to the extent that the treatment was the same as for poison ivy: strong soap and calomine lotion, whether it was in his dictionary of ailments or not.

I too had thought I was immune to it until bare-armed, I had pulled some out of the garden one hot day. The next day both arms were covered with small water blisters.

The roadside ditches and unused fields of Western Quebec and Eastern Ontario are increasingly filled with this fast spreading weed, (imported from Europe, according to my *Weeds of Canada*.

It grows to four or five feet in the right conditions, but it isn't fussy where it grows. Its leaves and wnite root look the same as a parsnip; its yellow flowers produce millions of flat, oval seeds.

My garden books don't seem to mention it, perhaps being mostly from the U.S. where it may not yet be common since it is a European immigrant. My neighbors in this area don't seem to recognize or fear it. Some of them will no doubt learn the hard way as Clary and I did.

Roland W. Brown

Thanks for help

The editor,
The Glengarry News:

On behalf of the members of the Alexandria Flying Club, I would like to thank everyone who attended our annual Fly-In Breakfast and helped to make it a success.

A very special thank you to all the workers without whom the breakfast would not be possible and especially to the Glengarry Air Cadet Squadron 379 and their officers.

J. F. Adams,
president



A FRIENDLY WELCOME—Father Romeo Major is the new priest at St. Martin de Tours Church in Glen Robertson. Father Major replaces Father Denis Vaillancourt, who has taken up a variety of new duties in Cornwall. Following mass Sunday, members of the parish council and parishioners welcomed Father Major Left to right, Rita Hurtubise, Annette Lyman, Jean-Lucien Larocque, Father Major, Berthe Larocque and Claire Lacroix.
Staff Photo-Peter Conway

Money for education . . .

. . . a head-start in business or a special opportunity. Mutual Life's Accumulation Annuity is a flexible way to save money for your child's future. The Accumulation Annuity offers competitive interest rates for convenient periods. And nothing else grows quite like it.



Call me for the full story.

BOB BLANCHARD
933-6280
(call collect)

Life is a Mutual affair.

Mutual Life of Canada

MAXVILLE and DISTRICT HORTICULTURAL SOCIETY

Would like to thank the following sponsors who made our

Annual Flower Show
on Friday, August 16, 1985
such a great success

MacEwen Feed and Fertilizer; Bank of Nova Scotia; Munro Funeral Home; Angus J. MacDonell, Andre's Gas Bar; Maxville Furniture; John Filiol; Maxville Barber Shop; Woolco; Maxville "Pops"; Canadian Vitamineral Products; Bright Spot Restaurant; Maxville M&M; Highland Motors; Home Hardware; Grace Doth; Ruby's Country Store; Garry Smith; McDonald Electric; MacEwen Fuels; Freeland Flowers; New Holland Dealer; Jennie Ronald; Danskin's Scottish Gift Shop; Kay's Ceramics; Warner Insurance; Ottawa Citizen; The Glengarry News; Max-Len Hair Studio; Vigoro Company; Lise St. Louis Hairdressing; Highland Honey House; Cruickshank Flowers; Garden Centre. 34-1c

BOURDON ALUMINUM SIDING



Commercial & Residential
Eavestroughing - Windows - Doors
Garage Doors - Aluminum - Steel - Wood
Authorized Dealer - Hunter Douglas
5-year guarantee on installation
Tel. 525-1906

Jacqueline Aesthetic Clinic

Open: Tuesday to Saturday

—Facials
—Manicure
—Pedicure
—Wax Depilation
—Make-up—Lessons



Free consultations
For appointment call
525-4499
Jacqueline Dubeau,
Professional Aesthetician
48 Main St. North Alexandria
33-3c



PEM-AIR
LIMITED

"START-UP SCHEDULE"

DAILY FLIGHTS
To and From TORONTO $99 One way fare

2 ROUND TRIPS DAILY
Schedule effective August 19/85

Depart Cornwall	7:00 a.m.
Arrive Toronto	8:30 a.m.
Depart Toronto	8:55 a.m.
Arrive Cornwall	10:25 a.m.
Depart Cornwall	4:30 p.m.
Arrive Toronto	6:00 p.m.
Depart Toronto	6:25 p.m.
Arrive Cornwall	7:55 p.m.

Support Your Community Air Service
For information call Cornwall Airport— 931-2988
Or Toll-Free 1 (800) 267-3131
Or contact your local travel agent 33-2c

LEFEBVRE'S DISCOUNT FOODS

Prices in effect until store closing Monday, August 26

GROCERY	PRODUCE	MEATS
CANNED STEWS YORK Beef or Irish 425 g. **1.19**	**PINEAPPLE JUICE** DEL MONTE Unsweetened, 1.36 L **1.29**	**NEW POTATOES** Produce of Ontario Canada #1, 50 lb. bag **2.99**
SOUP LIPTON Cup a Soup Chicken Noodle Box of 40 g. **.79**	**TOMATO SAUCE** HUNT'S With Onions or Mushrooms 213 ml. **2/99**	**PEACHES** Produce of Ontario Canada #1, 4L. basket **2.99**
CANNED DRINKS CANADA DRY Ass't flavours Case of 24, 280 ml. **5.99**	**BATH SOAP** IVORY Pkg. of 4 bars 400 g. **1.29**	**GRANNY SMITH APPLES** Product of South Africa Canada Fancy **79 lb. 1.74 kg.**
FABRIC SOFTENER DOWNY 3 L **4.49**	**DETERGENT SOAP** SURF Powdered, 12 L **4.99**	**GREEN GRAPES** Product of U.S.A. Canada #1 **79 lb. 1.74 kg.**
2% MILK SEALTEST Partly Skimmed 4 L. bag **1.99**	**BREAD** LANTHIER 675 g. **.59**	**BARTLETT PEARS** Product of U.S.A. Canada #1 **79 lb. 1.74 kg.**
DRINK MIXES KOOL AID Ass't Flavours sweetened, 113 g. **2 FOR .99**	**CAKE MIXES** MONARCH EVERYDAY 280 g. White or Devils Food **.69**	**FIELD TOMATOES** Product of Que. Canada #1 **49 lb. 1.08 kg.**
LUNCHEON MEAT KAM 340 g. **1.49**	**CANNED HAM** MAPLE LEAF Picnic, 680 g. **3.99**	**LETTUCE** Product of Que. Canada #1 **.49 each**
EGGS Canada Grade A **.99 doz.**	**WHIP TOPPING** NUTRIWHIP L **1.99**	**CAULIFLOWER** Product of Que. Canada #1 **.89 each**

MEATS	
FRESH LOIN PORK CHOPS Mixed Trimmed Tenderloin & Ribs **1.79 lb. 3.95 kg.**	**ROUND STEAKS OR ROASTS** Cut from Canada A-1 Beef Boneless **2.49 lb. 5.49 kg.**
BLADE ROASTS Cut From Canada A1 Beef **1.19 lb. 2.62 kg.**	**T-BONE OR CLUB STEAKS** Cut from Canada A-1 Beef **3.89 lb. 8.58 kg.**
FRESH LOIN PORK CHOPS Center cut **2.49 lb. 5.49 kg.**	**STEWING BEEF** Cut From Canada A1 Beef Boneless **1.99 lb. 4.39 kg.**
FRESH OR FROZEN PORK BUTT ROASTS **1.19 lb. 2.62 kg.**	**CHEDDAR CHEESE** ST ALBERT Fresh Mild 2 1/2 lbs. or over **2.99 lb. 6.59 kg.**
FRESH OR FROZEN LEG OF PORK Half or Whole **1.29 lb. 2.84 kg.**	**FROZEN TURKEY BREASTS** SWIFT BUTTERBALL 3 1/2 lbs. Ave. **3.29 lb. 7.25 kg.**
PORK SHOULDER LAFLEUR Smoked Picnic **1.29 lb. 2.84 kg.**	**FRESH OR FROZEN CHICKEN BREASTS** **1.99 lb. 4.39 kg.**
COOKED HAM SWIFT OLD MILL Store Sliced **1.99 lb. 4.39 kg.**	**FROZEN LEG OF LAMB** NEW ZEALAND **2.09 lb. 4.61 kg.**
BACON MAPLE LEAF Smoked 500 g. **2.59**	**SALAMI** Store Sliced **1.99 lb. 4.39 kg.**
WIENERS BASEBALL 450 g. **.89**	**BOLOGNA** MAPLE LEAF By the Piece **.99 lb. 2.18 kg.**

MEATS	
Fresh or Frozen GROUND BEEF Regular **.99 lb. 2.18 kg.**	**SIRLOIN STEAKS** Cut from Canada A-1 Beef **2.99 lb. 6.59 kg.**
CROSS RIB ROASTS OR STEAKS Boneless Cut from Canada A-1 Beef **2.59 lb. 5.71 kg.**	**BLADE STEAKS** Cut from Canada A-1 Beef **1.49 lb. 3.29 kg.**
TENDERIZED STEAKS Cut from the hip Canada A-1 Beef **3.59 lb. 7.91 kg.**	

64 Lochiel Street, Alexandria 525-3501

Ball tournament a success

APPLE HILL
Aline Gormley

In Apple Hill, Saturday will be a day long remembered for its family ball tournament, an annual event that runs the full day with home barbecues enjoyed between games. The competitions account for hearty laughs, plenty of cheers, but mostly encouragement and goodwill.

Giving account of the day, Madeleine MacMillan, who spontaneously organized the tournament this year, said she was extremely pleased with the turnout on the part of players and spectators. Madeleine remarked that several acknowledgements were made at the dance later that same evening and for this reason she was more than rewarded for her efforts.

The games got an early start and didn't end until late afternoon. These annual competitions are made up of two divisions with a family unit winning each a trophy for the year's duration.

Overall results were for the A division, final score Bentons 15, Bissonnettes 12. Men's MVP was Bruce Benton. Ladies' MVP was Joan Filion.

In the B division, final score was Coopers 23, Piettes 12. Men's MVP was Greg Cooper. Ladies' MVP was Joanne Cooper.

The dance was well attended. Trophies were presented to the winning teams. Most valuable players received money prizes.

The winner of the 50/50 draw was Colleen Benton. The winner of the bottle draw was Allan MacMillan.

* * *

New people have moved into our community. I haven't had the pleasure of meeting them yet but on behalf of our little village we bid them welcome and hope they will feel at home.

This being holiday time with a few days taken here and there, I guess I'm not very much on the job. Perhaps it's much the same for many of you. And why not . . . since the long and dreary days will be here soon enough.



BACK TO SCHOOL—While they may be still now, in a few weeks these buses will once again carry children to classes. Bus operator Emile Viau owns 14 buses and says the summer months are spent getting the vehicles ready for September. Each bus is given a thorough cleaning and a safety inspection before heading back onto the road for another year of school.
Staff Photo—Bruce Hayes

Bazaar winners

GREENFIELD
Mary Couture

Winners at the Greenfield bazaar on Saturday were: Toastmaster oven, Michael Seguin of Dunvegan; cedar trunk, Vincent Poirier of RR5, Alexandria; afghan, Steven St. Denis of 4th Kenyon; knife set, Tracey McDonald of Lancaster.

* * *

David Schwarz from Nova Scotia is holidaying with his parents Mr. and Mrs. Ray Schwarz.

* * *

June McDonell from Metcalfe and Sheila Simpson from Ottawa spent the weekend with Kay Flaro.

* * *

Congratulations to Geraldine (Wensink) and Robert St. Denis who were married on Friday in St. Catherine's Church.

* * *

Larry Shott of Edmonton visited his parents, Mr. and Mrs. Harry Shott, last week.

Lauzons gather

Alexander (Ackie) Lauzon visited his Alexandria birthplace for the first time in 13 years on August 4.

Mr. Lauzon, who now lives in Lynn Valley, North Vancouver, was accompanied on his visit by wife Ursula and grandsons Kevin Stamper and Jason Lauzon.

Present for the visit were the last remaining members of the family of 10 of the late Mr. and Mrs. Paul Lauzon: May Henry of Montreal and Nellie Larocque and Leonard Lauzon of Alexandria.

A barbecue was held at the home of Mr. Lauzon's nephew, Leopold (Linky) Larocque at Dornie, where 45 relatives, consisting of four generations of nieces and nephews were present.

Area youth hosted by WI

Martintown WI and grandmothers were guests of Picnic Grove WI for the August meeting held at Nor'Westers Museum, Williamstown. Sixteen members and 26 visitors were present.

Isobelle McCuaig introduced Allison Arkinstall, the newly crowned Dairy Princess for Glengarry. She spoke on youth and the dairy industry.

A certificate of merit was presented to Anna Krol by Joyce Cumming. Anna Krol was treasurer for 12 years as well as a leader in adult and 4-H groups.

The program was provided by the youth of the community. Jennifer MacLachlan, Tara MacDonell, Shawna Fraser, Jane and Ann McCuaig danced the Highland Fling and were accompanied by the pipes played by Allison Arkinstall. The swords of Glengarry was danced by Jennifer MacLachlan and Tara MacDonell.

Sylvia Prieur and Julie MacDonald did a tap dance, as well as Lisa, Sherri Sloan and Sylvia dancing a jig. Tara MacDonell, Jennifer MacDonell and Jane McCuaig also danced the floral dance. Tammy Rozon and Heather Pasco reported on their exchange trip to Kamloops, B.C.

They displayed pictures which they had mounted and also told of the highlights, e.g. Calgary Stampede, a visit to a copper mine and the Wells Gray Park as well as many interesting facts on the area.

Council rejects filming request

WILLIAMSTOWN — Charlottenburgh Township Council was faced with an offer that was just too hot to handle Monday evening.

Council read a letter from Demetrios Demetri, owner of a Montreal film company, East of Acropolis Production, asking permission to use the St. Raphael's Ruins to shoot a scene from an upcoming movie, Shirley Simple.

The firm, which makes soft-core pornographic movies, said the scene would involve a medieval council and offered to donate $100 to the township should it grant its permission for the project.

In Mr. Demetri's letter, he stated the site was the best the company could find in the Montreal area.

There was very little discussion of the proposal and it was rejected.

"We don't want that stuff in Charlottenburgh," Councillor Ernie Szpivak said.

Give as generously as you are able. ONTARIO MARCH OF DIMES

SKY-HI DRIVE-IN THEATRE
ALEXANDRIA, ONT.
WED. - SUN., AUG. 21 - 25
HOLD OUT FOR MAD MAX
THIS IS HIS GREATEST ADVENTURE.
MEL GIBSON IS
MAD MAX
BEYOND THUNDERDOME
Starring TINA TURNER
ALSO ADULT ACCOMPANIMENT
...and hell followed with him.
CLINT EASTWOOD
PALE RIDER

Cine Parc CURRY HILL
BAINSVILLE, ONT
Fri., Sat. Sun.
Aug. 23, 24, 25
"LES MONTAGNES RUSSES DU RIRE..." 14
"Absolument magnifique..."
et le TEMPLE MAUDIT
2 ième GRAND FILM
Footloose

SALES REP OF THE MONTH
JEROME MASTERSON, GENERAL SALES MANAGER AT ROY'S
IS PLEASED TO ANNOUNCE THAT
BARRY MacDONALD
IS SALES REP OF THE MONTH FOR JULY
Barry would like to thank his many friends and customers
For a Great Deal on a New or Used Car or Truck Call Barry
Roy's GARAGE (Green Valley) LTD.
PONTIAC BUICK Cadillac GMC Trucks
THE PRESIDENT'S TRIPLE CROWN
YOUR TRIPLE CROWN WINNING DEALER
We treat you Royally
Green Valley, Ont. 525-2300
20-1c

The Rumors Are True!
PINETIQUE
Traditional Handcrafted Furniture
At the Four Corners in Dalkeith there is a unique furniture store which caters to your special decorative needs—and we're having a Manufacturer's Outlet Sale!
We have the lowest prices and the finest quality country style furniture and accesories in Eastern Ontario. Seeing is Believing!
JUST A FEW EXAMPLES OF OUR LOW PRICES

	Reg.	Sale	YOU SAVE
42" Solid Pine Extension table, 18" leaf	$625.00	$495	
4 Arrowback Chairs	$660.00	$500	$290.00
	$1285.00	$995	
36" Round Pedestal Table	$475.00	$325	
4 Cameo Pressback Chairs	$660.00	$500	$310.00
	$1135.00	$825	
5' Harvest Table	$550.00	$395	
4 Ladderback loyalist chairs	$720.00	$560	$315.00
	$1270.00	$955	
5' Country Harvest Table with two 12" leafs	$675.00	$525	
4 Arrowback side chairs	$660.00	$500	$310.00
	$1335.00	$1025	

ALL TABLE TOPS ARE SOLID PINE, 1 3/4 THICK

ARMCHAIRS Reg. $185.00 $145 ea.

COUNTRY CLOCKS
Beautiful and Functional in solid Pine with electrical quartz movements

	Reg.	Sale	YOU SAVE
Mantle Clock	$125.00	$75	$50.00
Schoolhouse Clock	$125.00	$75	$50.00
Kitchen Tollhouse Clock	$79.00	$49	$30.00

Limited Quantities

BUFFETS and HUTCHES
Our Most Popular Models

	Reg.	Sale	YOU SAVE
4 ft. Model	$995.00	$875	$120.00
5 ft. Model	$1495.00	$1195	$300.00
6 ft. Model	$1695.00	$1395	$300.00

CUSTOM SIGNS 15% Off
Plus substantial discounts on all our Handcrafted Solid Pine Early Canadian Furniture.
We also make beautiful custome kitchens at prices that just can't be beat!
SALE FROM AUG. 17 to SEPT. 8
You owe it to yourself to visit our showroom and verify these persistant rumors
Showroom Hours
Wed. to Sat. 10 a.m. to 6 p.m.
Friday open to 9:00 p.m.
OPEN SUNDAY 12 NOON TO 6:00 P.M.
For More Information Call 874-2164
HAWKSBURY, BARB ROAD, VANKLEEK HILL, EXIT BARB ROAD 417, RIGAUD, HUDSON, OTTAWA 417, ST EUGENE, MONTREAL, LAGOAN, DALKEITH Pinetique, ST ANNE DE PRESCOTT, 34, 201, ALEXANDRIA, GLEN ROBERTSON, ST CLET, LANCASTER, 401, TORONTO, MONTREAL
34-1c

GLENGARRY SPORTS PALACE
Wed., Aug. 26 at 8:15 p.m.
WRESTLING
The Canadian WILDMAN vs. Bulldog Don KENT
STEEL CAGE MATCH
NO REFEREE IN THE STEEL CAGE
BLOODY - NO ESCAPE FOR WRESTLERS - VIOLENT
8 Foot Tall Steel Cage Match
THE FABULOUS MIDGETS
PLUS GENTLE BEN THE WRESTLING 500 Lb. BEAR
THE SHEIK vs. JOEY WAR EAGLE
PLUS OTHER BIG BOUTS
Ringside . . .$7 — General . . .$6 — Kids . . .$4 — Tickets at Arena

Only You
dramatic fashions from Vogue for a beautiful fall wedding.
Your wedding day — every moment — every preparation — every detail "Only for you". Our talented staff will help you choose the gown of your dreams. Soft chiffons, magnificent satins, lace and appliques — A joy to behold.
Superb Bridal Shoes in our Salon
Shop 'til 9 p.m. Thurs. and Fri.
Vogue of Cornwall
VOGUE SHOPPE • 500 MONTREAL ROAD • 932-1312

Neighborhood Watch film

LANCASTER
Joyce Lalonde

Last week Mr. and Mrs. Jack Gray from Scarborough stopped in Lancaster and Williamstown en route to Gaspe and were guests of Rena Upton, Lancaster, and Hazel McDonald (formerly of Martintown) and Mae Smart, Williamstown, an old school friend. Mrs. Gray was the former Jean Coutts of Williamstown.

* * *

Rena Upton had as her guest over the fair weekend, friend Mary Smith from Calgary, Alberta. Mrs. Upton's brother, John Urquhart, Ottawa joined Rena and Mary at the fair.

*3 * *

All children and their parents are invited to attend the showing of a film on safety given by the Neighborhood Watch Committee on Wednesday, August 28 at 7 p.m. in Knox United Church, Lancaster.

* * *

Branch 544 Royal Canadian Legion will be holding its monthly euchre in the Legion Home, Oak Street, on Monday, August 26 at 8 p.m.

* * *

Winners of a well attended euchre, sponsored by the Glengarry Community Club were, Onagh Ross, Phyllis Picard, Leona Campeau, Henry Struthers, Harold Lauzon and George Loucks. Door prize, Margaret McMath.

Specials went to Alice Bellis, Dorothy Seguin, Annie Parker, George Heath, Dorothy Croll and Doreen Kennedy.

The next euchre will be September 9. Club activities resume on Wednesday, September 4. Meetings are held at the Charlottenburgh Arena at 1:30 p.m. and all are welcome.

* * *

Bowling will soon be started. Anyone wishing to play with a fun non-competitive league please contact me 347-3483. This will be played on Thursday afternoons at 1:30 p.m.

* * *

August Salomon of Summerstown will be re-united with his sister at the end of August for the first time in 35 years.

Mr. Salomon's sister, Mrs. Edelgard Salamanis of Germany, will arrive in Canada for a two week stay starting August 31.

Accompanying Mrs. Salamanis will be Mr. Salomon's nephews Ulrich and Rolland and Ulrich's wife.

Time for summer reflections

DUNVEGAN
Betty Kennedy

Seems the yearly question around this time is ''where did the summer go'' and this year is no exception. It seemed to take its own sweet time getting under way and then, presto, a quick hot packaged deal and off it goes. Maybe September will make up for it and provide super weather, a little too late of course, but 'twould be more than welcome. No we're not taking any bets on it.

* * *

Norman Entwistle of Kingston and Donnie Entwistle of Vancouver, B.C. called on Cecil MacRae last week.

* * *

Rev. Duncan and Katalin Kennedy of Nepean were Sunday afternoon visitors in the village.

* * *

Janet and Bill Sutherland, Tammy and Steven of Ottawa visited her aunt, Ann and Ron Stewart, Scott and Valerie last Sunday.

* * *

We extend a warm welcome to Margaret and Norman McLeod who are now living in the village.

* * *

Congratulations and best wishes go out to Kenny McLeod and his bride, the former Annette Massia and also to Richard and Susan Quesnel nee Peters.

* * *

Norma McLeod of Ottawa, Joyce McLeod and Bruce Lunch of Kingston were recent visitors with Margaret and Norman McLeod.

* * *

The Rev. Gordon and Dorothy Fresque are back home after a holiday in the Bancroft area.

* * *

Communicant classes for those wishing to join the church will commence Sunday, September 8 at 2 p.m. in the Manse, Dunvegan.

* * *



Approaching Marriage

Duperron—Lalonde

Jeannine Duperron, daughter of the late Rose Duperron and Daniel Lalonde son of Mr. and Mrs. Bruno Lalonde are pleased to announce their forthcoming marriage Friday, September 6, 1985. The marriage will take place at Sacred Heart Church at 7 p.m.

Marks 50th in Detroit

Mr. and Mrs. Evariste Latulippe of Detroit celebrated their 50th anniversary with a mass in St. Clement Church, Detroit followed by a reception in Royal Oak Michigan.

Mrs. Latulippe is the former Edna Blais, daughter of Mr. and Mrs. Gilbert Blais of Papineau, Quebec and Mr. Latulippe is the son of Mr. and Mrs. Adelard Latulippe from the Glen Roy area.

They were married in New York in 1935 and moved on to Detroit where they now reside.

They have three children and 12 grandchildren. The celebrants received many gifts and flowers and a souvenir plaque from the Pope. They thanked everyone for such a memorable event.

Visitors from Canada were: Mr. and Mrs. Evariste Jeaurond, Alexandria; Mrs. Real Chenier, Cornwall, formerly of Lochiel; and daughter Mrs. Gisele Leger of Rigaud, Que.



PENTAGON-RAYMOND

COURTIERS D'ASSURANCES INC.
INSURANCE BROKERS INC.

46-48

BOB MÉNARD — 48 KENYON WEST
ALEXANDRIA — OFF. 525-4944 — HOME 525-3203

FIRM HEATING OIL PRICES WITH OUR PRICE PROTECTION PLAN

WE DO GIVE A HOOT!
About your Heating Costs

Join Us For The 1985 — 1986
HEATING SEASON
Call Us COLLECT For Details

LALLY-BLANCHARD
HEATING — COOLING CHAUFFAGE — CLIMATISATION
232 Water St. Cornwall 932-5211 or 932-9160

the Home Energy Group
dedicated to home energy conservation

33-2c

SCHOOL'S IN!

Check The Terrific

TUESDAY SEPTEMBER 3rd

Back to School SPECIALS

On The Following Pages

Alexander School
Char-Lan District High School
Elda-Rouleau School
Glengarry District High School
Harmony Glen School
Iona Academy School
Laggan Public School
Lancaster Public School
Lancaster Township Public School
La Source School
Laurier Carrière School
Martintown Public School
Maxville Public School
Maxville District Senior School
Newington Public School
Perpetuel-Secours School
Roxmore Public School
St. Bernard School
St. Joseph Schools, Lancaster, Alexandria
Ste. Marie School
Ste. Therese School
Tagwi High School
Williamstown Public School

BACK TO SCHOOL SPECIALS



OFFICIAL OPENING—La Boite a Jouets celebrated its first anniversary and new location with an official opening Saturday. Assisting co-owners Jean Claude and Carol Larocque were Brocko the clown and Lindsay Sabourin, who performed the ribbon-cutting ceremonies. The store is now situated at the corner of Main and Lochiel Streets.

Staff Photo-Peter Conway

Many attend anniversary

by Marguerite Seger

Visitors to Alexandria to attend the recent 100th anniversary of the present St. Finnan's Cathedral were Marie Julien of Quebec City, Mr. and Mrs. Arthur Laurin of Morrisburg, Mr. and Mrs. Robert McLennan, Alice Renaud, Laura Sabourin, Jeannine Poirier, Mr. and Mrs. D. McDonald and Margaret Payment, all of Cornwall, Mr. and Mrs. Ken Kutchie, Mr. and Mrs. Duncan McDonald, Mr. and Mrs. Bruce Irvine, Mr. and Mrs. Norman Duggan, Aileen Larkin, Sister Martha, Sister Dorothy, Sister Clair of the Holy Cross Order, all of Ottawa; Mr. and Mrs. Howard O'Hara of Maxville, Noble Villeneuve, MPP, and Mrs. Villeneuve of Moose Creek; Mary O'Halloran of St. Andrews, N.B., Rev. Bruce Ross of Cardinal, Mr. and Mrs. Claude Cuthbert of Ingleside and Mr. and Mrs. Wallace Morris of Finch.

Others attending were Mr. and Mrs. Michael McPhail of St. Andrews West, Anna Beck and Marjorie McDonell of Merriton, Sister Mary Gauthier, O.L.M., Toronto, Ignatius Lloyd MacDonald of St. Eustache, Quebec, Mr. and Mrs. Donald Ian MacDonald and Tyson of Peterborough, Mr. and Mrs. Jim Bourgois of Ottawa, Theresa Dwyer of Cobalt, Sean Conway, MPP, of Barry's Bay, Catherine MacDonald of Glen Nevis, Mr. and Mrs. Ray MacDonald of North Lancaster and many more former parishioners and friends.

* * *

Frances (Fannie) McDonald RN of Windsor, while holidaying in the area, visited with Barbara McDonald and Gavin on Tuesday and called on other area relatives and friends.

* * *

Mrs. P. E. Levert of Alexandria enjoyed the past weekend in Montreal with relatives.

* * *

Marguerite Seger was in Cornwall on Wednesday visiting with Thelma McDonald and with Kathleen Gauthier RN, at St. Joseph's Villa.

* * *

Mr. and Mrs. Alex Lauzon of Vancouver and May Nadig of Montreal were recent visitors with Alexandria and area relatives.

* * *

Susan Dudar of Vancouver enjoyed two weeks holidays with her parents Mr. and Mrs. Victor Dudar, Dornie Road, RR4, Alexandria and enjoyed a few days in Montreal with her friends. Mrs. Vi Dudar also spent a few days in Montreal.

* * *

Mrs. John Lyons (Margaret McDougall) of San Antonio, Texas, enjoyed two weeks with her brothers and sisters in Alexandria and area, Donald McDougall, Mr. and Mrs. Roddie McDougall and family, Marion McDonald and family in Alexandria, and Mr. and Mrs. Jim McDonald and family in Martintown. On their return trip home Mr. and Mrs. Lyons stopped over to visit the Lyons family in New Brunswick.

* * *

Donald MacDonald of Cornwall spent several days with his sister, Isobel MacDonald in Alexandria.

* * *

Mr. and Mrs. John MacDonald of Portland, Maine, while visiting his native Glengarry during the Highland Games weekend, visited with Kathleen Emberg and other friends in Alexandria and area.

Local couple wins big

A Maxville area couple has learned that doing a good deed sometimes pays off quite handsomely.

John and Margaret Billinghurst bought a lottery ticket to help raise funds for the Children's Hospital of Eastern Ontario (CHEO) and wound up winning a $50,000 motorhome.

"I usually don't buy lottery tickets, but this was for a good cause so I bought one, stuck it in my wallet and forgot about it," said Mrs. Billinghurst Tuesday.

The draw was held July 31 and money raised will go towards new equipment.

"We couldn't have had two nicer people win the prize," said a CHEO spokesman.

Mrs. Billinghurst said their new Elite Motorhome is perfect for herself and her husband. Their inaugural trip took them to Woodlawns Park in Long Sault.

"We didn't want to go too far at first because there is a lot to learn about the motorhome," she said.

The first big trip will take the couple to Manitoulin Island. Mrs. Billinghurst said they were planning to take the trip anyway and the motorhome will make it much more convenient.

Police search for boat

Lancaster OPP are on the lookout for a $21,000 boat that was stolen from a South Lancaster-area residence.

The boat, a 21-foot Thundercraft owned by Wally Hope of Alexandria, was reported missing Saturday morning. Mr. Hope told police the boat had last been seen on the previous Saturday, at his summer home on Highway 2, west of South Lancaster.

Cst. Hugh McClements is continuing his investigation.

BACK TO SCHOOL SUPPLIES NOW IN

also

Boys' and Girls' TIMEX WATCHES



Ruby's Country Store
Main Street
Maxville
527-2800
VISA
34-1c

FINAL SUMMER
CLEARANCE

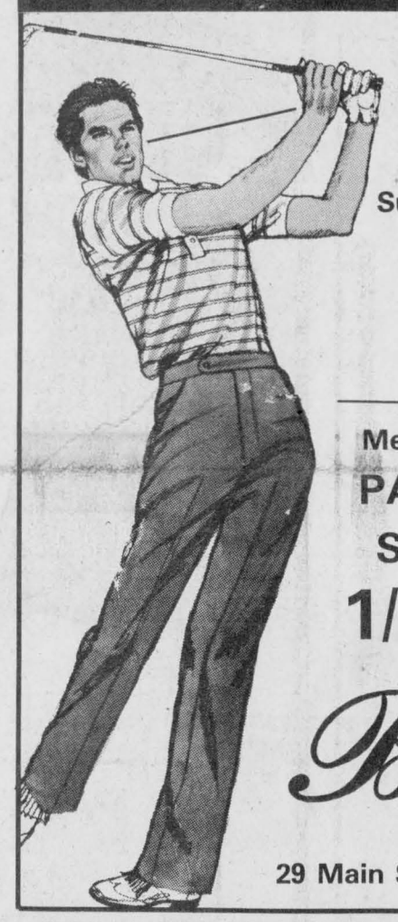

Don't Miss These *GREAT SAVINGS!*

All Men's Summer Canvas SHOES 19.98

All Men's GOLF SWEATERS except "Arrow Ultrablends" 1/2 PRICE

Men's Summer PANTS & SHORTS 1/2 PRICE

Men's Short Sleeve Dress & Sport SHIRTS 1/3 OFF

Barbara's
MEN'S STORE
29 Main St. 525-1554
34-1c

What's the big secret?



No secret any more! Everybody knows where to get the best selection!
We have Educational Films suitable for Student Groups, Church Groups, Clubs etc.
We now have two movies: Feeling Yes — Feeling No and Strong Kids — Safe Kids that are ***FREE*** *for Parents or Children to use for educational purposes.*

ENERVISION
8 Main St. 525-4535
34-1c

BACK TO SCHOOL SAVINGS

Pacha Bell KNIT SKIRTS Jade, Black, Royal, Fuchsia. Reg. $16.18 12.99

Pacha Bell CARDIGAN Matches Knit Skirts Reg. $18.18 14.99

FREE
Tootsie's Pen & Pencil with every purchase over $20.

Tootsie's FASHIONS
68 Main St. Alexandria

SPECIAL CLEARANCE of New '85 Mercury Topaz

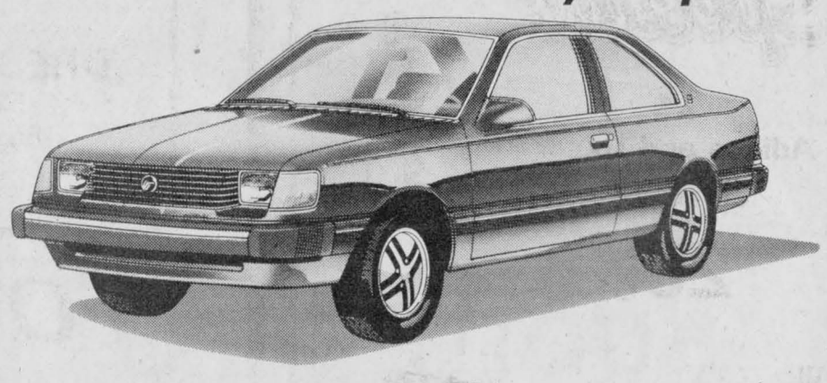

LOOK WHAT YOU CAN GET!!!

New 1985 Mercury Topaz with front-wheel drive, 2,300 HSC engine, 4-wheel independent suspension, 5-speed transmission, heavy duty battery, rear window defroster, reclining bucket seats and more.
Stock No. 5-TZ533

THIS WEEK ONLY
$8,995
Freight, PDI, tax and licence extra

SEE BRIAN CARSON, GEORGE GREEN OR VERN CAMPBELL

HAVE YOU DRIVEN A FORD...LATELY?

Ford 5 YEAR UNLIMITED DISTANCE DURAGUARD WARRANTY

TEST DRIVE THIS OR ANY OTHER OF OUR FINE VEHICLES

GLENGARRY FORD MERCURY SALES LTD.
In the former MacEwen Ford Location
Maxville, Ont.
YOU Are the KEY
FORD MERCURY
Where YOU the customer, are always No. 1
527-2007, 527-2009, or 538-4518
34-1c

Looks to learn in...
For the best selection of
BACK-TO-SCHOOL and College Fashion
Come to VIAU'S



Blouses, Sweaters, Skirts, Pants, Suits, Blazers, Dresses, etc.

A wide range of styles, sizes and colors such as: plaids, jades, reds, royals, fuchsias, etc., in our Fashion For Fall

Open Mon., Tues. 9 - 6; Thurs., Fri. 9 - 9; Wed & Sat. 9 - 5

VIAU'S LADIES' WEAR
Green Valley, Ont. 525-2992

Life under the big top isn't what it seems

by Doug Carson

ALEXANDRIA — It was a day of candy apples, clowns and kids as the circus came to town last Thursday.

The A. G. Kelley & Miller Bros. Circus put on two shows under a big top set up behind Alexandria's Glengarry Sports Palace, featuring all the usual circus acts.

There were poodles that jumped through hoops and climbed ladders. The tightrope walker rode a unicycle on the highwire and the trained elephant was put through her paces.

The circus is on a month-long tour of Canada, with performances in 29 towns in 31 days.

The circus crew was up early Thursday morning setting up the big top with Sheeba, a 2,000 pound African elephant, lending a trunk.

"It takes about two and a half hours to get everything set up and an hour and a half to take it down," said circus Ringmaster Harry Rawls.

Mr. Rawls, 65, has been involved in the circus all his life and he noted a difference about setting up the circus in Canada and the U.S.

"In the U.S. we usually have a crowd come down to watch us set up," he said. "In Canada almost nobody comes down. I guess we start a bit too early for Canadians."

The two shows attracted about 300 people each, which Mr. Rawls described as a light turnout.

"With a small crowd it's hard for the performers to give their best show but they're always out there trying," said Mr. Rawls.

Mr. Rawls should know about performing because he's been doing it all his life.

"I've done just about everything there is to do in a circus," he said. "I've trained horses, been a clown, did a juggling act and now I'm the ringmaster."

There is one job in the circus that Mr. Rawls has avoided all these years.

"I've never trained lions or tigers. I don't like the big cats," he said.

Mr. Rawls said his life in the circus has been wonderful and he wouldn't change a thing.

"In the circus you feel like you're important. Everybody has a job to do," he said. "Everybody makes you feel needed."

This may be why Mr. Rawls downplays what most people feel is the epitome of circus jobs, the ringmaster.

"I may be in the spotlight a lot but my job is no more important than anyone else's," he said. "I might still be trick riding if I wasn't so old."

For anyone with childhood fantasies of running away to the circus, Mr. Rawls warns life on the road can be hard.

"We get up at 5 a.m. to pack up and move on to the next town," he said. "We set up, then take a couple of hours off before the first show. On an average I say we work about 12 hours a day."

Despite the long hours Mr. Rawls said life on the road has never been easier.

"With tractor trailers and modern campers, things are easier," he said. "Today one man with modern equipment can do the work three men used to do."

For entertainment, circus people are much like everybody else. They watch TV, rent movies for their VCRs and play cards.

"People have ideas about what kind of person travels with the circus," he said. "We're not all runaways or bums. My family is into its fourth generation in the circus business."

Mr. Rawls' father owned a circus and his son is half-owner of the one that was in town last week.

"My 13-year-old granddaughter trains horses and does a highwire act" he said. "A lot of the people here are college educated or had other careers, but they enjoy the circus life. One of the workers had been a translator in the U.S. Army. He speaks Mandarin Chinese."

Mr. Rawls said he tried to take on a regular job once but was back with the circus before long.

Mr. Rawls' biggest fear is that the small travelling circus may soon become extinct.

"Costs are so high nowadays it's almost impossible to keep it going," he said. "There are a lot fewer circuses around than when I started in the business."

Mr. Rawls points to TV as one of the main reasons for the decline in popularity of the circus in recent years.

"Just like movies caused the death of vaudeville, I think TV is doing the same thing to the circus," he said.

"Television takes no effort to watch. People can be entertained without leaving home."

The circus is on the road eight months of the year and in the off season Mr. Rawls returns to his native Oklahoma.

"Taking a break from travelling is nice but when the holidays are over I can't wait to get back on the road," he said.

GFA backs drain funding

The Glengarry Federation of Agriculture (GFA) has thrown its support behind efforts to fund a stalled municipal drain in Lochiel.

The Township of Lochiel is trying to secure federal funding for the Kennedy-McGillis drain, funding that was removed in 1982.

Prior to that date, the federal government paid one-third of qualifying municipal drains with the province and the landowners contributing the remaining two-thirds.

A letter form Lochiel Clerk-Treasurer R.M. Charbonneau to the GFA states the municipality is trying to lobby by the federal government to restore the one-third funding on the drain. A resolution attached to the letter states the absence of that federal funding has caused a delay in construction of the project.

The letter also states the township's case will be taken up with the federal government by Rural Ontario Municipalities Association.

MARRIED

DANN—FREELAND

Pat and Bill Freeland, R.R.#1, Maxville are happy to announce the recent marriage of their daughter, Laura Jane, to Barry Dann of Mississauga, Ont. Laura and Barry are residing and working in Mississauga.

Back · To · School

You Could Win A

$25

Gift Certificate

Fill out a Coupon with every $5 purchase of school supplies

Drawing September 7, 5 p.m.

Papeterie

ALEXANDRIA

Stationery

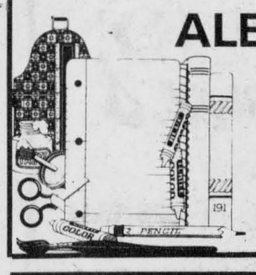

23 Main St.
Alexandria
525-1202

BACK·TO·SCHOOL Specials

All Adidas and Bauer SHOES 20% OFF



All SHIRTS 1/3 OFF

All SOFTBALL EQUIPMENT 1/3 OFF

SOCCER BALLS and SHOES 25% OFF

MOTORCYCLE HELMETS and LEATHER JACKETS 25% OFF

Adidas MEXICAN SHORTS Reg. $12.95 8.95

Adidas FALL JACKETS Reg. $34.95 19.95

FISHING RODS and REELS 1/3 OFF

SHEPHERD MOTORS LTD.

85 Main St. 525-1402

34-1c

20th ANNIVERSARY SALE

Prices in effect until August 31



WINTER COAT SALE

20% - 50% Off

Every beautiful Coat and Jacket

5 Racks of Coats and Jackets at

1/2 PRICE



PANTI-HOSE
One Size
1st Quality
67¢ each
$5.95 doz.

Women's NIGHTGOWNS
Cotton or Brushed Nylon
One Rack
1/2 PRICE

Women's PANTS
Fall Colors
20 % Off

Men's DRESS SOCKS
52% Wool
Regular $1.99
99¢

TIMEX WATCHES
All Models
40 % Off

GLASS SETS CLOCKS etc.
1/2 PRICE

FOOTWEAR
All Children's SHOES
20% to 50% Off
All Boys' and Girl's DRESS SHOES
1/2 PRICE
Ladies' and Men's DRESS SHOES
20% to 50% Off

SUMMER CLOTHING
Get an EXTRA
20% Off
the "SALE PRICE" on all remaining Summer Fashions
PANTS - TOPS - DRESSES
SPRING COATS - SHORTS

Menard Fairway Centre

52 Kenyon St. Alexandria 525-2207

BACK TO SCHOOL SPECIALS

BACK TO SCHOOL SPECIALS

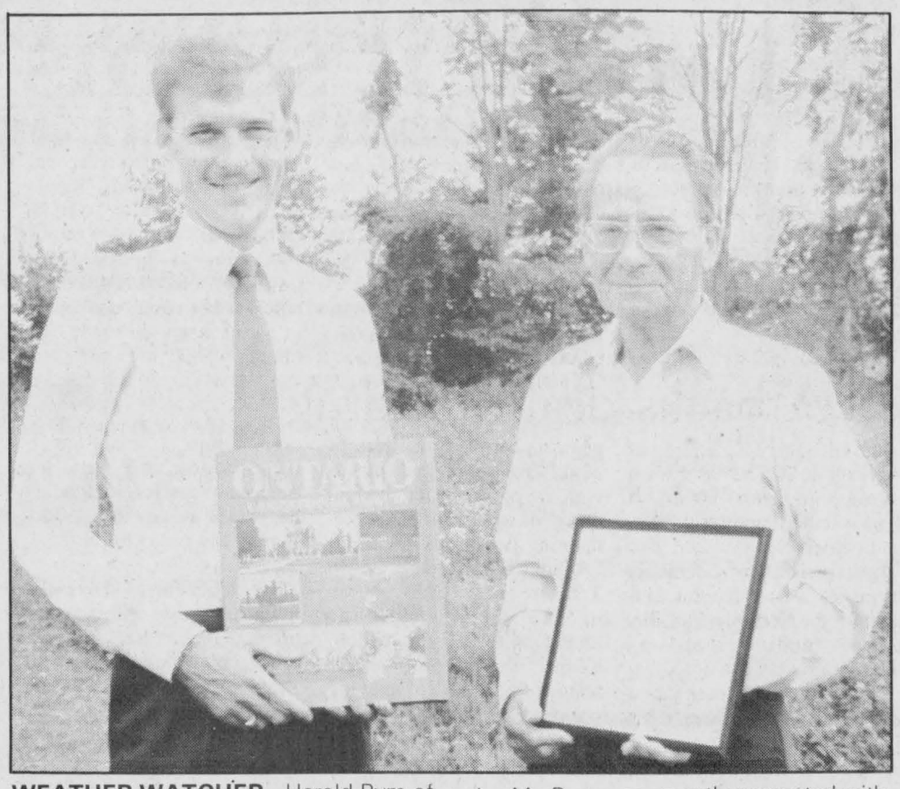

WEATHER WATCHER—Harold Pym of Dalkeith is one of hundreds of volunteer weather watchers stationed across the province. Twice a day Mr. Pym, a retired CNR employee from Montreal, records precipitation levels for Environment Canada. In recognition of his years of service Mr. Pym was recently presented with a certificate and a book. Making the presentation was Steve P. Hardaker, left, Environment Canada's supervisor of contract and climatological stations for the Ontario region.

Staff Photo—Bruce Hayes

Keeps tabs on weather

DALKEITH — For Harold Pym, the constantly changing weather patterns are more than just a passing interest.

Mr. Pym, a retired CNR employee from Montreal who now lives in the Dalkeith area with wife Mildred, is one of the 360 volunteer weather observers across Ontario. Twice a day, each and every day, he checks a rain guage near his garden.

The information Mr. Pym, and the other observers, gather is turned over to Environment Canada which in turn compiles monthly reports on our changing weather patterns.

The Pyms, who originally lived in Beaconsfield, moved to this area in 1975 and it was a few years later, in 1978, that Mr. Pym became involved in weather watching.

"Someone around here was doing it and he gave it up so they offered it to me," Mr. Pym said Thursday. "I'd never had any great interest in the weather. I was as interested as any normal person I guess."

Each day's precipitation readings are recorded in a log, that is in turn passed along to Environment Canada. In addition, Mr. Pym makes daily calls to the airport in Dorval advising them of the amount of rain in the last 14 hours.

Keeping tabs on mother nature for the past seven years has changed Mr. Pym's attitude toward the weather. While he still can't influence it, he admits he pays it much more attention than he used to.

"I'm very aware of weather all the time," he said. "I notice when things start and when they stop, if we get hail and if we have a thunderstorm or just showers. You watch the weather and see how it compares to what's going on in Montreal or Ottawa.

Mr. Pym also finds himself comparing weather conditions with those found in previous years.

"You keep records of things like when the first frost was here," he said. "You can compare that with the year before. It's interesting to have a record to look back on. It's very interesting when you get into it."

Dalbec wins opener

Defending champion Dalbec Express grabbed a 1-0 lead in the best-of-five series last Wednesday night in the Alexandria Ball Hockey League championship, edging Chez Paul 5-4.

Leonard Seguin and Luc Sabourin paced Dalbec Express with two goals each, while Luc Menard rounded out the scoring.

Kennedy MacDonald led Chez Paul's offence with a pair of goals, while singles went to Todd Hambleton and Jean-Luc Menard.

Chez Paul advanced to the final following a 5-2 win over Alexandria Milling in the deciding game in the best-of-three semi-final series.

Kennedy MacDonald triggered three goals for the winners, while Carl Campbell and Jean-Luc Menard rounded out the scoring.

Scoring for Alexandria Milling were Joel D'Amour and Gilles Depratto.

The final resumed last night (Tuesday) at the Glengarry Sports Palace.

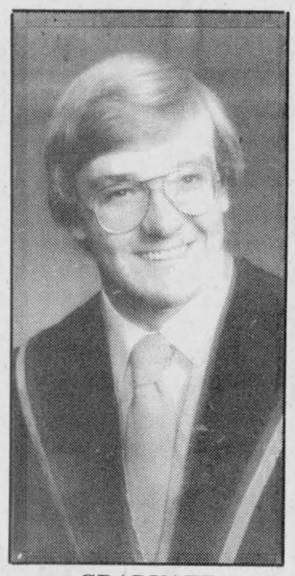

GRADUATE
Milne

Jeffrey Michael Milne, son of Madelyn Milne and the late Ronald J. Milne of Lancaster, Ont. has graduated from Queens University, Kingston, Ont. with a Masters Degree in Business Administration. Jeff had earned a Bachelor of Science Degree from Queens and is an Ontario Scholar from Glengarry District High School. He is presently employed by Procter & Gamble Inc. in Toronto, Ontario.

QUILTERS CLASSES

August 27-Quilted Vests
29-Quilted Placemats
Sept. 18-Sampler Quilt
19-Beginner Classes

Just Arrived
"The Quilt Sweater"
Pattern by Polly-Anna
Bender's Quilt Shoppe
R.R. 1 Monkland
Tel. 346-5552
34-1p

THE **BOOTIQUE**



20% OFF
All Children's SHOES & JOGGERS



10% OFF
ALL MISSES' SHOES
Whether it be High School, College or University—Let us help you start back on the right foot!

Watch for our Sidewalk Specials!
25 Main St. S., Alexandria **Tel. 525-2934**
CHARGEX VISA MasterCard
34-1c

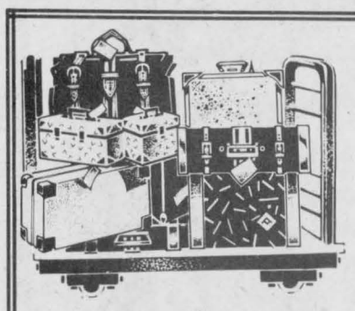

BACK TO COLLEGE
SPECIALS
Offer ends August 31/85

Our friendly courteous staff; Rae Spooner, Trudy Flemming, Helen Hope and Claudette Larocque will be happy to help you

Our Entire Stock Of
DIONITE LUGGAGE
Suitcases, Overnight Cases, Tote Bags, etc. in the latest styles and fashion shades
Now 25% Off

STERLING SILVER CHARMS Large selection of exciting designs **50% Off**
CHARMS Wide Variety in 10 and 14 K Gold **50% Off**

Plus a good selection of Wallets, Pen and Pencil Sets, Desk Sets, etc.

DESROSIERS & HOPE
Jewellers and Gift Shop
49 Main St., South **Alexandria** **525-2339**
MasterCard CHARGEX VISA
35-1c

GIANT TIGER
BACK-TO-SCHOOL SALE
To Sat. Aug., 24



Boys' and Girls' 4 to 6X
CORD PANTS
Canadian Made
5.99

Boys' and Girls' 3 Pair Pack
SPORTS SOCKS
Assorted Colors
1.99

Boys' and Girls' 4 to 6X, 8 to 14
PULLOVER SWEATERS
Assorted Colors
Canadian Made
4.99

SCHOOL SUPPLIES
200 Sheets **REFILL PAPER** **99¢**
7 pce. **MATH SET** **94¢**
Pack of 10 **H.B. PENCILS** **74¢**
Laurentian **COLORED PENCILS** **3.44**
Thermos **LUNCH KIT** With Bottle **4.99**

LADIES' WEAR
Turtleneck **PULLOVERS** **3.99**
Ladies' Stylish **PULLOVER SWEATERS** **9.00**
Nylon **KNEE HI'S** Beige & Spice **3 FOR 1.00**

837 PITT ST.
CORNER OF NINTH ST.

We reserve the right to limit quantities. All product descriptions are based on manufacturer's representa- tion. Giant Tiger Tigre Geant and Giant Tiger designs are the trademarks in Canada of Giant Tiger Stores Limited.

CONSEIL D'ÉDUCATION DES COMTÉS DE
Stormont, Dundas & Glengarry
COUNTY BOARD OF EDUCATION
902 2e Rue ouest / Second Street West
Cornwall, Ontario
K6H 5S6
(613) 933-6990

Ecole Secondaire Régionale
Charlottenburgh-Lancaster
District High School
Williamstown, Ontario
K0C 2J0
(613) 347-2441

CO-OPERATIVE EDUCATION PROGRAM

Charlottenburgh-Lancaster District High School, in co-operation with the Alternative School, is again offering an ESTABLISHED JOB SKILL PROGRAM

which will bridge the gap between school and the work force.
The co-op program combines in-class instruction with on-the-job training.
Program duration is one semester.
New at Char-Lan — Technical Co-Op — Auto Mechanics
and additional technical subjects

WHY CO-OP?

You will receive an employment manual.
You will receive help in preparing your resume.
You will learn how to take an interview.
You will receive individual instruction.
You can proceed at your own pace.
You will be in an adult class separate from regular high school students.
Programs can be developed to meet your specific needs.
You will learn skills needed for employment.
You will gain practical job experience.
You will be able to use up-to-date equipment.

LEARN THE SKILLS REQUIRED FOR A CAREER IN
Secretarial and Clerical Fields

Banking	Computers
Store Work	Word Processing
Bookkeeping	Auto Mechanics
	and other technical fields

CREDIT COURSES OFFERED AT DIFFERENT LEVELS IN
Typewriting, Accounting, Office Procedures, Marketing
Introduction to computers and various technical subjects

IS THIS PROGRAM FOR YOU? ...YES!

If you have recently graduated, if you have dropped out of high school, or if you are an adult with or without a diploma

WE ARE INTERESTED IN YOU
WHATEVER YOUR EDUCATIONAL BACKGROUND MAY BE
PROGRAM TO START SEPTEMBER 9, 1985

If interested please contact:

Irvine Francis
Co-operative Education Co-ordinator
Char-Lan District High School
Williamstown, Ontario K0C 2J0, Tel. 347-2441
34-3c

OBITUARIES

Rose-Alda Duperron

The eath occurred at Hotel Dieu, Cornwall, August 9, of Rose-Alda Duperron of 353 Dominion St. South, Alexandria.

The widow of Jean Duperron, she was a daughter of Levi Belair and his wife, Bernadde Bedard.

Five sons and three daughters mourn her passing: Leo and Denis of Morrisburg; Alex, Rejan and Armand of Alexandria; Yvette, Mrs. Rio Chrlebois and Jeannine Duperron of Alexandria; Threse, Mrs. Ernest Cadieux of Cornwall.

One brother and three sisters also survive: Emile Belair of Montreal; Mrs. Gerard Duranceau of Laval, Que.; Mrs. Rosanna Larocque of Cornwall, and Mrs. Therese Duval of Lachute.

The funeral was held August 12, from the Aime Marcoux Funeral Home to Sacred Heart Church and cemetery. Rev. Roger Desrosiers, PP, offered the funeral mass.

The pallbearers were: Raymond Duperron, Eddy Belair, Henri Lalonde, Jean-Paul Duranceau, Shawn McDonald and Bruno Lalonde.

Ida M. Proctor

One month following the death of a sister, Miss Ida M. Proctor of Ottawa, died August 7, in that city. Her sister, Mrs. Edna Bathurst had predeceased her July 8, at Maxville Manor, where she had resided in recent years.

A resident of Alexandria earlier in this century when her father, James R. Proctor, had been manager of the then Union Bank, Miss Proctor had resided at Ottawa for many years. She was a retired employee of the Department of Finance.

Surviving are two sisters, Dorothy Proctor of Blackburn Hamlet, Ottawa and Mrs. Muriel Lawrence of Rosemere, Que. Several nieces and nephews also survive.

The funeral was held August 8 to St. Theresa's Church, with interment in Notre Dame Cemetery.

Edna Baker

Edna Mae Baker, 64, died suddenly in Montreal on Sunday, August 18.

Mrs. Baker was the wife of Alexandria Town Councillor J. Y. (Jim) Baker.

Visitation was held at the Morris Funeral Home on Tuesday, and will be held today (Wednesday) from 12:30 to 1:30 p.m., with the funeral service to St. Columba Presbyterian Church in Kirk Hill at 2 p.m.

Rev. Robert Martin will officiate and cremation will follow at the South Branch crematorium in Cornwall.

Isabel Johnston

Suddenly on August 2, at Cornwall General Hospital, Isabel MacCuaig Johnston passed away. She was the wife of the late Cecil Johnston of Eamer's Corners.

Isabel was born October 18, 1904, the daughter of the late John James Dewar and his wife, Catherine MacCuaig of Cote St. Andrew.

She received her education at Cote St. George Public School and Williamstown High. She later attended Cornwall Commercial College and worked in Montreal for the CNR.

Isabel leaves to mourn, one sister, Cassie Florence of Parisien Manor, Cornwall, as well as a step son Borden and nieces and nephews. She was predeceased by her only brother, James Edward Dewar of St. Telesphore, Que.; Christena, Mrs. Kenneth McDermid, Martintown and Mrs. Mary Jane Ames of Montreal, also a niece and nephew, Irene and John Robert Dewar.

The funeral service was held in the chapel of Munro and Morris, August 3. Rev. Gordon Saville of Dalhousie Mills United Church, conducted the service in the presence of relatives and friends.

Burial was in the family plot at Dalhousie Mills United Church Cemetery.

The pallbearers were John Irvine, Raymond Longtin, Melbourne Radley and Roddie McDonell.

Alphonsine Liboiron

Alphonsine Liboiron, 72, died at the Hotel Dieu Hospital in Cornwall on Wednesday, August 14.

Mrs. Liboiron, of Cornwall and formerly of Lancaster, was born in Green Valley on November 24, 1912, daughter of Alexandre Lefebvre and Anna Poirier.

She was predeceased by husband Joseph A. Liboiron and brothers Victor and Lucien, both formerly of Green Valley and Wilfrid, formerly of Alexandria.

Mrs. Liboiron is survived by sisters Mrs. Aldege (Alexandrine) Deschamps of Green Valley, Mrs. Noel (Therese) Proulx of Alexandria, Mrs. George (Aline) Gaudreau of Plattsburgh, New York, brothers Oscar of Pinconning, Detroit, Michigan, Donat of North Lancaster, Lionel of Green Valley, Eddy of Green Valley and Lorenzo of Green Valley.

Visitation was held at the Munro Funeral Home in Alexandria with the funeral service to St. Raphael's church on Saturday, August 17 at 11 a.m. Rev. Tom Villeneuve officiated and cremation followed at the South Branch crematorium.

Pallbearers were Ronald Lefebvre, Jacques Lefebvre, Emile Viau, Maurice Lefebvre, Denis Lefebvre and Richard Lefebvre,



WEDDING ANNOUNCEMENT
CAMPBELL—MacLEOD

Debbie, daughter of Kay and Rae MacLeod and Gordie, son of Freda and Donald Campbell were united in marriage on Saturday, June 22, 1985, at Kenyon Presbyterian Church, Dunvegan, Rev. Gordon Fresque officiating. Given in marriage by her parents, the bride was attended by Donna Clark, as maid of honour, bridesmaids were Jean Campbell and Brenda Campbell. The best man was Allan Newton, and the ushers were Al Nixon and Matthew McKay.

OUR CLASSIFIEDS DON'T COST— THEY PAY!

Officials may consider smoking ban at GMH

Officials at Glengarry Memorial Hospital (GMH) may ban smoking from the hospital.

A recent decision by the Ottawa General Hospital to ban smoking leads Dr. Jean-Claude Nadeau, medical chief of staff at GMH, to believe his hospital may follow suit.

"I definitley think this will be talked about at the next hospital board of directors meeting in September," said Dr. Nadeau Friday.

"I think we've done pretty well by not allowing smoking in most areas of the hospital and by not selling cigarettes at the hospital store.

"As a hospital we are there to promote health and cigaretes definitely do not promote health," said Dr. Nadeau.

Roger Roy, chairman of the hospital's board of directors, said it is very likely a no smoking ban will be brought in.

"I think it will eventually come to that," he said. "It will be a decision made by the whole board but we've already had some discussions on the subject." People have a right to breathe clean air."

Hospital Administrator Jerry Adams is not so optimistic about a total ban on smoking.

"I can't see that happening in the near future," said Mr. Adams. "We've restricted smoking as much as possible but heavy smokers are always going to find a way to smoke."

"There are problems with a total smoking ban. We removed ashtrays and put up no smoking signs in the waiting areas and people were butting out cigarettes on the carpets," he said.

In other places, fires have started when people would sneak off to a closet for a smoke, said Mr. Adams.

Mr. Adams said if a proposal for the smoking ban comes before the board he would vote for the ban.

Two hospitalized after two-car collision

Two Alexandria residents were hospitalized with minor injuries Thursday after they were involved in a two-vehicle collision.

Lancaster OPP report that Franziska Vander Byl, 20 of Alexandria had been driving a 1983 Honda west on the Lochiel Road when she was involved in a collision at a township road intersection with a 1984 GMC pick-up truck, driven by Leonora MacMillan, 73, of RR 1 Alexandria.

Mrs. Vander Byl and her husband, Hendricus Vander Byl, received minor injuries and were taken to Glengarry Memorial Hospital for treatment. Their 10-months old daughter, Stephanie, was unhurt.

Damage to the Vander Byl car is estimated at $4,800, with an estimated $4,350 to the MacMillan vehicle.

Cst. Doug Amirault investigated.

Trottier family has busy summer

The Trottier family of Dunvegan has been very busy during the summer, entertaining and competing.

Kelli Trottier competed and won trophies and money at such places as Timbertown, Powassan, Bobcaygeon and Lanark. However, the highlight of the summer was to place among the top ten finalists in the Canadian Open Fiddle Championships held in Shelburne, Ont. At the same competition Kelli came second in the novelty class.

Throughout the summer the Trottiers have entertained in Russell, Bainsville, centennial celebrations in Howick, Que.; Riverside Heights Country Music Festival in Morrisburg; Country Music Fest, Maxville; Kirk Hill and Sandringham socials; with the Clansmen at the Highland Games; Steam Show, Shawville, Que., as well as the Heritage Village at Ottawa Exhibition.

There are two more competitions coming up in Huntingdon, Que., and Pembroke to finish off the summer.

Atlantic Hotel
The Station, Alexandria
Monday to Saturday
August 19 to August 24
FIDDLER'S CHOICE
Coming Next Week
Monday to Saturday
August 26 to August 31
GUINNESS
EUCHRE TOURNAMENT
Draw for Partners
Monday, Sept. 2

OTTAWA HOUSE
Dancers Present
Mon. to Sat.
3 p.m. to closing
525-2662

Levert's
MAINWAY TAXI
24-hr. Service
525-2696 or
525-2913

18 Unit Apartment Building For Sale
Call
Ottawa House
525-2662
34-4p

LOBSTER SUPPER
Sponsored by Glengarry Council, N0. 1919 KNIGHTS OF COLUMBUS
SATURDAY, SEPT. 28
from 5 to 7 p.m.
Sacred Heart Parish Hall
MENU:
Three Lobsters
Cole Slaw, Coffee, Tea
$15.00 per person
FOR TICKETS CALL:
Remi Prud'Homme —— 525-3134
Claude Brunet —— 525-1897
Claude Poirier —— 525-2934
Bruno Massie —— 525-1973
Guy Lalonde ——525-3589
Or K of C Hall —— 525-1919
LAST CALL FOR TICKETS:
First week in September

613-525-1095
La Femme
•Acrylic Nails
Sue Macdonell

Uniformes Choix
1st Anniversary Sale
August 13 to 24
20% — 50% OFF
on inventory of 600 dresses and pant-suits
114 Atlantic
off Main St. E., across from post office
Hawkesbury, Ont. 632-9014
33-2c

MR. POPPIN'S
Restaurant and Coffee Shop
Shadows Dining Lounge
Bailey's Dining Lounge and Bar
Crossroads Hwy. 138 and 43 at Monkland
Shadows Dining Lounge offers our famous Prime Rib, Chinese and Seafood Buffet every Friday, Saturday and Sunday nights with Ladies' Night 1/2 Price Buffet every Friday night when accompanied.
Bailey's Lounge
Recording Artist
KEVIN SIMPSON
Friday and Saturday
August 23 and 24
9 p.m. to 1 a.m.
34-1c

RICEVILLE FAIR
August 24 & 25
Saturday, August 24
Dairy Cattle Judging - Holsteins & Ayrshires - 1 p.m.
4-H Calf Club - 10 a.m.
Light & Heavy Horses - Hall Open with Handiwork, Crafts, etc. - Family Day with Pet Show and Children's Events: includes a Cabbage Patch Doll Fashion Show. Meals by the Sunshine Branch W.I., Music by the Country Kings at the fairgrounds.
Sunday, August 25
Brunch - 11:00 a.m. to 1 p.m.
English and Western Horse Show - 9:30 a.m.
Registered Hereford and Simmental Show - 1 p.m.
Registered Sheep and Goat Show
Music by Jim Graham in the afternoon.

BROOKDALE CINEMAS
Bookdale Mall
Cornwall, Ont.
938-8414
MATINEE SHOWS
Sat. Aug. 24 to Thurs., Aug. 29
at 130 p.m. Adm. $2.50
1 Starts Friday
GHOST BUSTERS
Matinee at 1:30
P/G
7:00 - 9:10 p.m.
SCOND GREAT WEEK
2 RETURN OF THE LIVING DEAD
Warning: Horror & Brutal Violence
Restricted
7:00 - 9:00 p.m.
FOLLOW THAT BIRD
(Sesame Street Special
MATINEE ONLY 1:30
Held over - 6th Smash Week
BACK TO THE FUTURE
Warning: Swearing P/G
7:00 - 9:10 p.m.
COLONIAL DRIVE-IN
Ingleside, Ont.
OPEN
7 Nights a Week
Box office opens 8 p.m.
VOLUNTEERS LEGEND OF BILLIE JEAN
A/A

TRUST COMPANY GUARANTEED INVESTMENT CERTIFICATES
11.25%
5 YEAR TERM
G.I.C. ANNUAL INTEREST

TERM	ANNUAL	SEMI-ANNUAL	MONTHLY	R.R.S.P.
1 Year	9.50%	9.25%	9.00%	9.50%
2 Years	10.25%	10.00%	9.75%	10.25%
3 Years	10.75%	10.50%	10.25%	10.75%
4 Years	10.75%	10.375%	10.25%	10.75%
5 Years	11.25%	11.00%	10.625%	11.125%

No Handling Charges
SERVING OTTAWA & AREA FOR OVER 30 YEARS
GIFFORD ASSOCIATES
504 PITT STREET 937-0118
CALL DOREEN HEBERT
Rates Subject to Change

COME MEET A NEAT LITTLE NUMBER:
$5,998*
1985 SIGNET GL
3 year/80,000 km. warranty and 5 year anti-rust perforation warranty included

Signet by Lada
*PDI, freight, taxes extra
MARTINTOWN
Imported Automobiles
(Don Ross — Char-Lan Services)
Mon. to Fri. — 8 a.m. to 8 p.m.
Saturdays — 9 a.m. to 2 p.m.
1 mile East of Martintown 34-3c
528-4369 or 528-4589

We're just a phone call away.
Canada Mortgage and Housing Corporation announces a toll-free telephone number for this area.
We invite you to use it for all enquiries about housing.
For area code 613 call
1-800-267-3480
To reach the Ottawa Office
34-3c
Canada
Canada Mortgage and Housing Corporation
Société canadienne d'hypothèques et de logement

Marguerite Lalonde retires after 31 years

After spending 31 years of her life involved in women's clothing and fashion, Marguerite Lalonde has decided to leave the world of business.

Mrs. Lalonde, owner of Alexandria's Lalonde's Ladies Wear, will put in her last day at the shop on Saturday. The store will undergo renovations and reopen on August 31 under the direction of Mrs. Lalonde's daughter, Madeleine Major.

Mrs. Lalonde began what would prove to be a long career in the retail trade when she was 15 and started working part-time at the Alexandria Stedmans store, which was located on Main Street where her shop now stands.

Her husband, Maurice, also worked at the Stedmans store, eventually opening his furniture store in the premises immediately adjoining his wife's store in 1960.

While Mrs. Lalonde said she still enjoys the business, the advancing years finally convinced her to step down.

"My age is part of it," she said Friday. "I'm getting too old. I also have a daughter who is interested in the business."

The best part of her job, Mrs. Lalonde said, was dealing with her customers day to day. While customers came and went over the course of more than three decades, the shop always had a solid clientele.

Doing the same thing for the past 31 years is a hard habit to break and Mrs. Lalonde admits she doesn't really know what she'll do in her retired life.

"I'll rest for a while and then I really don't know what I'll do," she said.

Man wins $100

ALEXANDRIA — Raymond Brunet of Alexandria won $100 in a La Federation Des Aines Francophones de l'Ontario draw.

A spokesman for the Alexandria chapter of the club said the draw was organized by the Ottawa chapter as a fundraising event.

"We received hali of the money raised from tickets we sold and the headuarters received half," the spcesman said.

The money raised wilbe used for trips and equipmnt for the club, such as shuffiboard and pool tables. There ae 300 senior citizens involvedn the Alexandria club.

Ontario

IN THE MATTER OF Sections 2 and 3 of The Consolidated Hearings Act, 1981

—and—

IN THE MATTER OF Section 12(2) and (3) of the Environmental Assessment Act (R.S.O. 1980, c. 140)

—and—

IN THE MATTER OF Sections 6, 7 and 8 of the Expropriations Act (R.S.O. 1980, c. 148)

—and—

IN THE MATTER OF an undertaking of Ontario Hydro consisting of the planning of, selection of locations for, acquisition of property rights for, and the design, construction, operation and maintenance of additional bulk electricity system facilities in eastern Ontario consisting of switching and transformer stations, communications and control facilities, transmission lines and related facilities.

NOTICE OF PUBLIC HEARING

TAKE NOTICE THAT A PUBLIC HEARING WILL BE HELD TO CONSIDER APPROVAL OF THE LOCATION OF ONTARIO HYDRO'S PROPOSED TRANSMISSION SYSTEM EXPANSION BETWEEN CORNWALL & OTTAWA IN EASTERN ONTARIO.

AND TAKE NOTICE THAT IF YOU DO NOT ATTEND OR BE REPRESENTED AT THE HEARING, THE JOINT BOARD MAY PROCEED WITH THE HEARING IN YOUR ABSENCE AND YOU WILL NOT BE ENTITLED TO ANY FURTHER NOTICE IN THE PROCEEDINGS. SUBMISSIONS MAY BE MADE IN PERSON AT THE HEARING, EITHER ORALLY OR IN WRITING.

AND TAKE NOTICE THAT YOUR LAND MAY BE EXPROPRIATED FOR ANY FACILITIES WHICH MAY BE APPROVED.

■ PROPOSAL

Ontario Hydro's proposal is for a major expansion of its high-voltage electrical transmission system in eastern Ontario. Part of this proposal involves constructing a new transmission line, telecommunication towers, and related facilities, and acquiring a new right-of-way for that purpose between Ottawa and Cornwall. The recommended and alternative locations are shown on the map entitled "East Section Recommended and Alternative Facilities".

■ TIME, PLACE, AND PURPOSE OF HEARING

The public hearing to consider the location of a transmission line, telecommunication towers, and related facilities between St. Lawrence Transformer Station (TS) in Cornwall and Hawthorne TS in Ottawa, will commence:

AT: METCALFE COMMUNITY CENTRE
METCALFE, Ontario
ON: September 10, 1985
COMMENCING AT: 10:00 a.m.

The hearing will commence with Ontario Hydro presenting its evidence on the recommended and alternative locations for the facilities. Following the completion of Ontario Hydro's evidence, other parties and participants will be given the opportunity to present evidence to the Joint Board.

For the convenience of the participants and other interested persons who do not attend throughout the hearing, the Board has set aside the following dates and locations for hearing their submissions:

METCALFE COMMUNITY CENTRE
METCALFE, Ontario
Commencing at 10:00 a.m. on Thursday, September 19, 1985

BEST WESTERN PARKWAY INN
Main Floor (The Cabaret)
1515 Vincent Massey Drive, CORNWALL, Ontario
Commencing at 10:00 a.m. on Tuesday, September 24, 1985

■ IF YOU WISH TO BE HEARD BY THE JOINT BOARD

In order to assist the Board in making the public participation at this hearing as convenient as possible, everyone wishing to present evidence at the hearing is asked to write to the Hearings Registrar by August 30, 1985, setting out:

- **name, address and telephone number**
- **location at which you prefer to present evidence**
- **whether you wish to present your evidence immediately following Ontario Hydro's evidence—or—on one of the special dates set aside for local submissions**
- **whether you will require English/French translation at the hearing**

■ PREVIOUS HEARING

In September, 1982, after a public hearing on the expansion of Ontario Hydro's transmission system in eastern Ontario, the Joint Board approved an approximate route stage study area within which the transmission lines, telecommunication towers, and related facilities could be located. This approval of the Joint Board was made without constraint to any future decisions to be made by the Joint Board. The Joint Board also conducted a hearing commencing January 15, 1985 at which, among other matters, Ontario Hydro presented evidence concerning the need for all of the facilities and the location of facilities between Kingston and Ottawa.

■ ROUTE STAGE STUDY AREA

The shaded area on this map shows the approximate route stage study area, including the area between Cornwall and Ottawa that is called the "East Section".

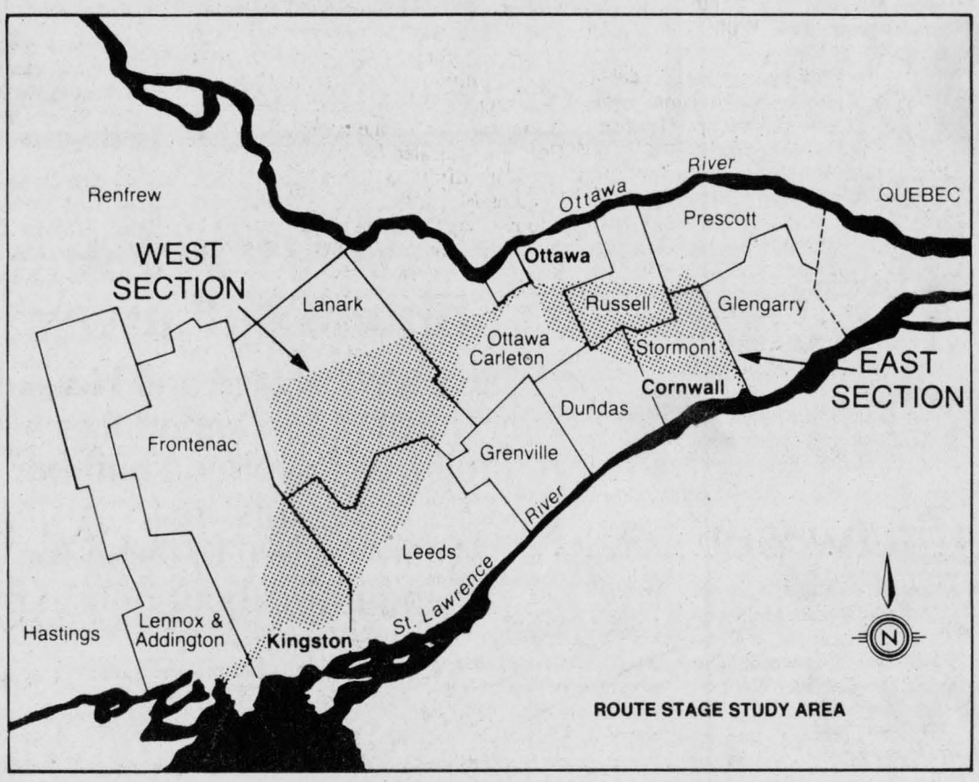

"Map of East Section Recommended & Alternative Facilities"

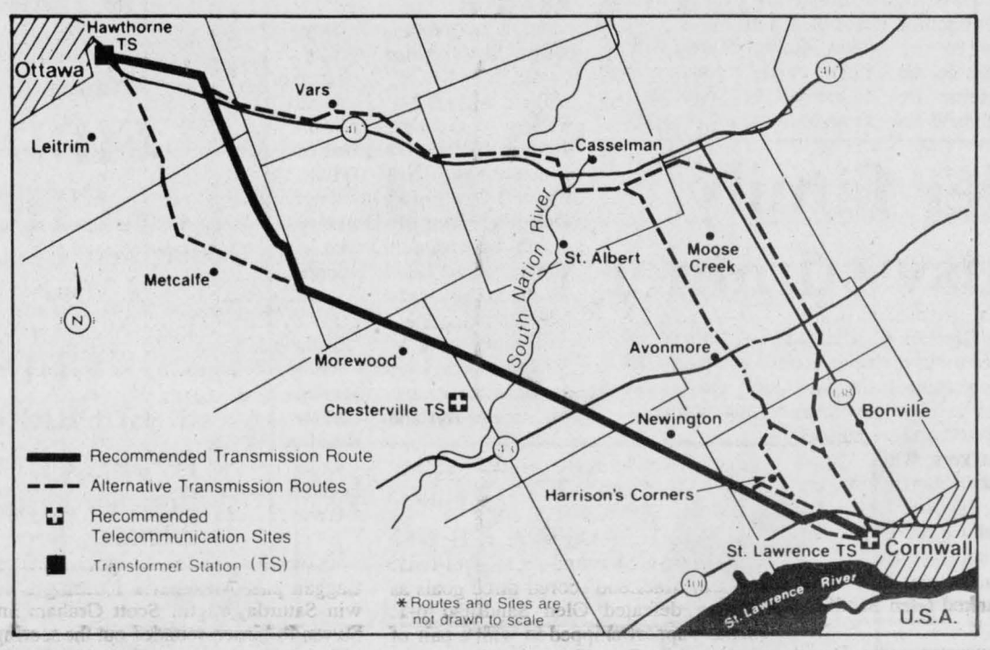

The Joint Board may consider for approval any of the recommended or alternative locations ***or any other location within the route stage study area.*** *The decision resulting from this hearing will determine the location of any transmission lines, telecommunication towers, and other facilities which may be approved, and your land may be expropriated for these facilities as a result of the Joint Board's decision.*

■ ENVIRONMENTAL ASSESSMENT

An Environmental Assessment of the proposed transmission line, telecommunication towers, and related facilities has been submitted to the Joint Board, and the Minister of the Environment.

Volume III of the Environmental Assessment covers the identification of alternative locations for the East Section facilities, and the locations recommended by Ontario Hydro. The map entitled "East Section Recommended and Alternative Facilities" in this notice shows these alternative locations.

■ HOW TO OBTAIN A COPY OF THE ENVIRONMENTAL ASSESSMENT

The environmental assessment, more detailed maps and related material are available for your inspection at municipal offices and libraries and at Ontario Hydro area offices in the route stage study area.

A copy of Volume III of the environmental assessment or the Summary of Volume III and a 1:250,000 scale map showing the Recommended Route & Sites may also be obtained free of charge by contacting:

Mr. Chris Taylor
Community Relations Department
Ontario Hydro
700 University Avenue
H8 E4
Toronto, Ontario
M5G 1X6

■ REVIEW OF VOLUME III OF THE ENVIRONMENTAL ASSESSMENT

The Minister of the Environment has prepared a Review of Volume III of the Environmental Assessment. A notice advertising the completion of the Review will be published by the Minister prior to the hearing.

■ POWERS OF THE JOINT BOARD

The purpose of the hearing is to enable the Joint Board to make any decision and order:

(A) PURSUANT TO THE ENVIRONMENTAL ASSESSMENT ACT, regarding:

(i) the acceptance or amendment and acceptance of the environmental assessment;

(ii) whether approval to proceed with the undertaking in respect of which the environmental assessment was submitted, should or should not be given; and

(iii) whether the approval mentioned in clause (ii) should be given subject to terms and conditions, and if so, the provisions of such terms and conditions;

(B) PURSUANT TO THE EXPROPRIATIONS ACT, regarding:

(i) whether the taking of lands is fair, sound and reasonably necessary in the achievement of the objectives of Ontario Hydro; and

(ii) whether approval of such expropriations, with or without modifications, as may be required to carry out this undertaking should or should not be given.

FURTHER TAKE NOTICE that the Joint Board will give notice of its decision and reasons by placing them in the record of public hearing.

Hearing No. CH-81-01

Dated at Toronto
this 16th day of July 1985

Yvonne Fernandes
Hearings Registrar
Office of Consolidated Hearings
1 St. Clair Avenue West
5th Floor
Toronto, Ontario
M4V 1K7
(416) 965-2531

It wasn't a great summer, or was it?



SPORTS
Peter Conway

Now that we're in the middle of August and summer is winding down, it would be nice to turn the clocks back and start all over again.

The month of June was cold, July was a touch warmer, while August has provided us with exceptional weather. This summer, however, hasn't been that special as compared with summers past.

Or, has it?

Locally, the Lions Club Sports Award and Hall of Fame dinners continued to be successful and entertaining affairs.

In the Glengarry Soccer League, from the minor level to the senior divisions, there have been competitive races for the respective pennants. Henrietta MacSweyn, the league's secretary, has done a wonderful job providing information to *The Glengarry News*.

The Glengarry Highland Games was once again a spectacular and enjoyable event. American Keith Tice dominated the heavy events, leaving no doubt in anyone's mind he's a true champion among the Highland Games' competitors.

Angus H. McDonell, a man I respect immensely, turned 80 in May. But Glengarry's well-known sports columnist and historian hasn't slowed down, witnessed by his Highland Fling with Flora MacDonald, federal Employment and Immigration Minister, who opened the Games.

This little episode was done on a hot, muggy day in the Highland Lounge in front of friends. I don't know of any other 80-year-olds who could dance up a storm like that and still have the energy to guzzle a few cold ones with his friends.

Angus is truly an amazing man and who will take over his responsibilities as chairman of the Highland Games when he retires at 90?

Then there's Wally Hope Jr., who, will cherish his experience this summer. Wally leaves later this week for Myrtle Beach, South Carolina, to compete in the Rawlings Golf World Amateur Handicap Championship.

I don't know of too many people, at least in this area, who would have the nerve to jump on a plane and compete in such a prestigious affair. Wally is small in stature, but big on determination. Win or lose, it will be a memorable trip and experience for him.

How about the Montreal Expos this summer? While most people wrote the club off in this year's pennant race, they've been a pleasant surprise and haven't buckled under pressure.

After recently winning five of seven on the road against the Cubs and Cardinals, the Expos are in the thick of a pennant race.

Most baseball observers picked Montreal to finish in fifth place, fourth place at the highest. But they've hung in and who knows what will happen down the stretch in September?

It's also refreshing to see the Toronto Blue Jays in top spot in the American League East. The Jays have enjoyed as much as a 14-game lead on their nearest foe. The club was picked by many to battle Detroit for top honors, but so far the Jays have withstood the heat from New York and Detroit on a couple of winning streaks. The Jays are poised and playing like a veteran club, accustomed to pennant races.

The Jays are the best bet to win a divisional title among Canada's teams, but wouldn't it be a remarkable baseball season if they both won?

So, as the golfing, softball and soccer campaigns wind down, we'll dig the skates and hockey equipment out of the closet for another year at the local hockey rinks.

Some of us, like myself, look forward to the hockey season, with hopes of shedding a few pounds we've gained over the summer.

For some, it was an enjoyable summer, while for others, there may have been a few low moments.

Oh, boy. Didn't July and August whiz by us. Kids will be back at school in a couple of weeks and summer holidays will have concluded for most people.

Whether we like it or not, summer is over and in a couple of months, we'll be leaving for work, or whatever, in sub-zero temperatures.

Oh well, time to sharpen the skates, wax the skis and try to find the winter boots.

I hope you've had a pleasant summer wherever or however you've spent it.

Senior soccer playoff spots still up for grabs

Final playoff spots in the senior girls' and men's divisions in the Glengarry Soccer League are still up for grabs with only a few games left in the regular season.

Only three points separate the top six teams in the senior men's division, while in the senior girls' division only six points separate the second and sixth-place teams.

Glen Sandfield moved to within one point of division-leading Pine Grove following a 1-0 squeaker over the leaders Saturday night.

Bob Booth scored the only goal in the contest.

The previous night, Alexandria posted a 1-0 decision over Greenfield. Alexandria's goal was scored by Glen McMillan.

Last Thursday night, Andrew Meth scored three times as the Glengarry Stars defeated Lochiel 7-1. Tom Lowe chipped in with a pair of markers, while Nathan Hoedeman and Robbie Starkauskas added singles.

Lochiel's lone goal was scored by Mark Novosad.

In last week's other senior men's contest, Greenfield blanked Glen Sandfield 3-0.

Scoring for the winners were David Wensink, Herbie Malley and Benedict Phillips.

SENIOR GIRLS

Alexandria A won three games last week, opening up a five-point lead over Laggan in the race for top spot in the senior girls' division.

Saturday night, in one of two games, Alexandria A nipped Laggan 1-0.

Marian Lawson scored the only goal in the closely-played contest.

Last Monday night, Alexandria A blanked Glen Sandfield 2-0 as Shannon Wightman and Marian Lawson scored for the winners.

In Saturday's other game, Glen Sandfield defeated Alexandria B 2-1. Scoring for Glen Sandfield were Guylaine Chenier and Wendy Hay.

Replying for Alexandria B was Debbie Charlebois.

Three games were played Friday evening. Dunvegan and Dalkeith played to a scoreless draw.

Four different players scored for Glen Sandfield en route to a 4-0 win against Maxville. Clare Mitchell, Julie Quesnel, Julie Rouette and Terry McCaskill tallied for the winners.

Alexandria A shut out Alexandria B 2-0. Marian Lawson scored both goals for the winners.

Last Wednesday night, Laggan and Dunvegan settled for a scoreless draw.

Two games were played last Tuesday night with Dunvegan and Alexandria B registering wins.

Kelli Trottier scored the game's only goal as Dunvegan edged Glen Sandfield 1-0.

In the other game, Natalie Lapierre scored twice in Alexandria B's 4-0 win over Maxville. Connie Vander Byl and Lyne Jeaurond scored singles.

Last Monday night, Greenfield and Dalkeith played to a 0-0 tie.

JUNIOR GIRLS

Alexandria and Laggan moved into the final following a round-robin semi-final.

Carol MacLeod scored three goals as Laggan defeated Glen Sandfield 6-1. Shane Tuppert chipped in with a pair of goals, while Tara Taggart scored once.

Alexandria defeated Glen Sandfield 8-2, but no goal scorers were available at press time.

In a regular season game last Monday night, Tara Taggart's three goals lifted Laggan past Glen Sandfield 5-1.

Carol MacLeod and Shane Tuppert rounded out the scoring.

Julie Horvath tallied for Glen Sandfield.

INTERMEDIATE GIRLS

Last Friday night, Alexandria A posted a 7-0 decision over Alexandria B. Michaela McBean, Jenny McDonald and Michelle Gallant tallied two goals each, while Brigitte Cameron scored once.

Two nights earlier, Therese Marion scored three goals and Terry McDonald added a single as Glen Sandfield doubled Alexandria B 4-2.

Suzanne Daly and Jose Theoret scored for Alexandria B.

SPRITES

Two semi-final games were played last Thursday night and one the previous night.

Peter Bradford scored the game's only goal as Glen Sandfield won 1-0 against Glen Norman.

Brian Mosher's two goals paced the Blazers in a 3-1 win over Laggan. Marc Boisvenue completed the scoring, while David Viau replied for Laggan.

Tom Terry scored twice as Laggan doubled the Blazers 4-2. David Viau and Matthew Steiche also scored for the winners.

Marc Boisvenue accounted for both goals by the Blazers.

In the playoff game to decide first place last Monday night, Laggan nipped Glen Sandfield 2-1. Tom Terry and Matthew Steiche scored for Laggan, while Peter Bradford replied for Glen Sandfield.

In the final regular season game, Paul Secours scored, giving Glen Norman a 1-0 win and fourth place in the standings.

PEEWEE

Shawn Taggart's two goals sparked Laggan past Alexandria 1 during a 4-1 win Saturday night. Scott Graham and Steven Robinson rounded out the scoring.

Stephane Menard replied for Alexandria.

Thursday night, Alexandria 2 received a pair of goals from Travis Giroux, Julien Boisvenue, Marc Seguin and Brian Cameron in an 8-0 triumph over Glen Sandfield.

Last Monday night, Alexandria 1 clinched third place following a 4-0 win over Glen Sandfield.

Sylvain Lavigne led the way with a pair of goals, while Culley Curran and Patrick Ravary added singles.

BANTAMS

Semi-finals are under way in the bantam division. Todd McDonell and Alex Maclaren scored goals as Alexandria shut out Laggan 2-0 last Thursday night.

Last Wednesday night Greenfield beat Glen Sandfield 5-1, but scorers weren't available at press time.

The previous night, Laggan and Alexandria played to a scoreless draw.

Monday night, Greenfield blanked

(Continued on Page 14)



GLENGARRY OPEN WINNERS—The annual Glengarry Open was held Sunday at the Glengarry Golf and Country Club. Nicole Vincent, centre, was the ladies' low gross winner while Mike Hurtubise, far left, was the men's low gross winner. Flanking Vincent are Richard Bellefeuille, men's low net winner and Phoebe Hay, women's low net winner. Todd Gibbon, far right, was the junior low net winner. Missing from the photo is Michael Moore, the junior low gross winner.

Staff Photo-Peter Conway

Vincent, Hurtubise golf winners

Nicole Vincent and Mike Hurtubise captured the low gross honors in the annual Glengarry Open Sunday afternoon at the Glengarry Golf and Country Club.

Vincent led the field of 48 participants with a low gross score of 77. Hurtubise shot a 78 to win the men's low gross honors.

Phoebe Hay recorded the ladies' low net honors, finishing with a 70 low net. Richard Bellefeuille won the men's low net with a 64 net.

Finishing runner-up behind Vincent for ladies' low gross honors was Julie Rouette with an 81.

Emile Hurtubise finished two strokes behind his son, in the men's winner, with an 80.

In the junior division, Michael Moore captured top honors with an 85, while low net honors went to Todd Gibbon with a 96 net.

The second ladies' low net honors went to Jean Campeau with a 72, while Leo Lemieux had the men's honors with a 64 net.

Bob Ramsbottom finished with the men's third low gross with an 81, while John Dumouchel's 65 net was the men's third low net score.

The Angus H. McDonell tournament will be held Saturday at the Glengarry Golf and Country Club.

Squads battle for second place

While Deguire Plumbing and Roy's Pontiac Buick hold down top spots in their respective divisions in the Men's Twilite League at the Glengarry Golf and Country Club, the other teams continue to battle for final positions in the standings.

In the Glen Division, Deguire Plumbing leads with 47 points. The Atlantic Hotel and Alexandria Moulding jostle for second place. Alexandria Hotel is in second spot with 43 points, two ahead of Alexandria Moulding.

In fourth place is Campeau Lumber with 33½ while Diotte Auto Body is next with 16 points.

Roy's Pontiac Buick is the runaway leader in the Garry Division with 52½ points. Hope's Auto Parts and the Bookies are locked in a race for second place. Hope's is in second place with 37½, while the Bookies are only four points back. IGA isn't far off the pace with 32½, while Tapis Richard occupies the cellar with 24 points.

Bob Ramsbottom is in first place in the individual standing at -22.



OUT OF THE WAY—Gloucester captured the 16-and-under girls division at the Char-Lan Youth Soccerfest over the weekend in Williamstown. Sixteen girls and 30 boys teams were entered in the two-day tournament. Above, a Char-Lan player kicks the ball out of danger in front of her goaler in an opening round game against Gloucester. Gloucester went on to win the game in the four-team division. Games were played at the Char-Lan Soccer Park.

Staff Photo-Peter Conway

Glengarry teams dominate Char-Lan Soccerfest tourney

by Rudi Payer

Glengarry teams more than held their own in the Char-Lan Youth Soccerfest tournament held in Williamstown last weekend.

Host team Char-Lan proved unbeatable in the boys 10-year-old division, while Glengarry Selects took the boys 14 championship and Alexandria Allstars collected gold in the boys 16 group.

In the boys 10 final, Oliver Blacker's Char-Lan squad blanked the Cornwall Allstars 3-0 after eliminating Glengarry 6-1 in the semi-finals. Cornwall edged Aylmer in a shootout to reach the final.

In the consolation final, Cornwall whitewashed Char-Lan II 7-0.

Kathy Lowe's Glengarry Selects reached the boys 14 final via a hard-fought 1-0 win over Lynwood in the semi-finals. They eventually triumphed 1-0 in a shootout against final opponents Outremont, which had eliminated Char-Lan Crusaders 5-0 in the semis.

In the boys 16 division, Tom Lowe coached Alexandria Allstars to a 2-1 victory over Aylmer in the A final. In semi-final play, Alexandria dumped Chateauguay 5-0 and Aylmer outscored Outremont 5-2. In the consolation final, Cornwall defeated Beaconsfield 4-2.

Other division champions were Beaconsfield in the girls 10 group with a convincing 9-1 trouncing of Aylmer in the final; Lynwood in the boys 12 following a 3-1 win over Aylmer; Aylmer in the girls 14 group by narrowly defeating Alexandria 3-2 in an exciting final.

The girls 16 final was an all-Ottawa affair, with Gloucester getting the better of Glens Falcons by a 4-1 score.

In the divisions for 18-year-olds, Cornwall claimed the girls crown after blanking Char-Lan 3-1 in the final, and Dorval junior boys edged Brockville in a shootout after extra time had failed to provide a winner.

Individual MVSP awards for the most valuable and sporting players in each division went to Benji Pye (Char-Lan B10), Lesley Short (Beaconsfield G10), Ben Farhi (Aylmer B12), Shawn Taggart (Glengarry B14), Lisa Poirier (Alexandria G14), Jimmy Anastasopoulos (Outremont B16), Helene Desjardins (Gloucester G16), Kevin Geffert (Dorval B18) and Rachel McKinley (Cornwall G18).

The soccer skill tests produced two outstanding results. Ten-year-old Jason Legault of Char-Lan won the foot juggling competition with an outstanding count of 200 and 18-year-old Keith Patrick of Beaconsfield won the head juggling with a score of 222.

Draw set for McDonald soccer tourney

LOCHIEL — The first annual Gerald McDonald Memorial Soccer Tournament will be staged Labor Day weekend at the Father Gauthier Recreational Centre in Lochiel.

The tournament begins Saturday and concludes Monday with final games in the various divisions.

Teams are entered in junior girls, sprites, peewee, bantam, intermediate girls, senior ladies and senior men's divisions.

SATURDAY, AUGUST 31

1 p.m., peewees, Glen Sandfield vs Alexandria (2)
1 p.m., junior girls, Laggan vs Glen Sandfield
2 p.m., sprites, Glen Sandfield vs Laggan
2 p.m., peewees, Laggan vs Alexandria (1)
3 p.m., junior girls, Alexandria vs Laggan
3 p.m., peewees, Greenfield vs winner of 1 p.m. game
4 p.m., sprites, Alexandria Pacers vs Alexandria Blazers
4 p.m., bantams, Glen Sandfield vs Laggan
5 p.m., junior girls, Glen Sandfield vs Alexandria
5 p.m., bantam, Greenfield vs Alexandria
6 p.m., sprites, Alexandria Stringers vs Glen Norman
6 p.m., senior ladies, Maxville vs Glen Sandfield
7 p.m., senior men, Alexandria vs Glengarry Stars
8 p.m., senior men, Lochiel vs Pine Grove

SUNDAY, SEPTEMBER 1

11 a.m., senior ladies, Alexandria B vs Laggan
12 noon, sprites, semi-final winner 1 vs winner 2
1 p.m., intermediate girls, Laggan vs Glen Sandfield
1 p.m., senior men, Greenfield vs Old Timers
2 p.m., intermediate girls, Alexandria A vs Alexandria B
2 p.m., senior ladies, Alexandria A vs Greenfield
3 p.m., senior men, Glen Sandfield vs Glen Nevis
4 p.m., senior ladies, winner 1 vs winner 2, semi-final
5 p.m., senior men, winner 1 vs winner 2, semi-final
6 p.m., senior ladies, winner 3 vs winner 4, semi-final
7 p.m., senior men, winner 3 vs winner 4, semi-final

Off to Sault

MAXVILLE — Maxville's John Baxter will be competing at the Canadian Blind National Championships at Sault Ste. Marie this week.

Mr. Baxter left Tuesday and will compete in powerlifting at the championships. Sponsored by the Maxville Lions Club, he'll be competing against 11 other lifters from across Canada.

Mr. Baxter, in preparation for the championships, has been training at Pattyn's Gym in Alexandria.



IT'S MY BALL—There was plenty of soccer action over the weekend at the Char-Lan Youth Soccerfest in Williamstown. A total of 46 teams took part in the two-day tournament. Above, players from Cornwall and Dorval teams in the the 12-and-under boys division race towards the ball during an exciting contest.

Playoff spots up for grabs . . .

(Continued from Page 13)

Glen Sandfield 4-0 as Mark Derepentigny tallied twice.

Sean McCormick and John D. MacLeod completed the scoring for the winners.

STANDINGS
SENIOR MEN

	W	T	L	P
Pine Grove	8	0	5	16
Glen Nevis	6	3	3	15
Greenfield	7	1	5	15
Glen Sandfield	7	1	5	15
Glengarry Stars	6	1	6	13
Alexandria	5	3	5	13
Lochiel	1	1	11	3

SENIOR GIRLS

	W	T	L	P
Alexandria A	**10**	**0**	**1**	**21**
Laggan	**7**	**2**	**2**	**16**
Dunvegan	**5**	**4**	**2**	**14**
Greenfield	**5**	**2**	**3**	**12**
Glen Sandfield	**6**	**0**	**6**	**12**
Dalkeith	**4**	**2**	**5**	**10**
Alexandria B	**2**	**1**	**9**	**5**
Maxville	**0**	**0**	**11**	**0**

TOP SCORING TEAMS
Glengarry Stars with 41 goals
Glen Nevis with 40 goals
Pine Grove with 38 goals
Alexandria with 34 goals
Greenfield with 29 goals
Glen Sandfield with 20 goals
Lochiel with 8 goals

TOP SCORING PLAYERS
Andrew Meth, Stars, 12 goals
Glen Campbell, Glen Nevis, 8 goals
Michael Baker, Stars, 8 goals
Lucian Koggel, Greenfield, 8 goals

TOP SCORING PLAYERS
SENIOR GIRLS
Marian Lawson, Alex A, 10 goals
Marilyn Robinson, Dalkeith, 6 goals
Bonnie MacLeod, Laggan, 5 goals
Wendy Hay, Glen Sandfield, 5 goals

Squirts tie final with Chesterville

After breezing through the regular season in the Osnabruck Township Minor Softball League, Alexandria Giroux Sport Squirts are involved in a dogfight with Chesterville in the best-of-five championship final.

After Chesterville won the opener here last Tuesday with a 13-11 win, Alexandria squared the series with an extra-inning 6-5 win at Chesterville two nights later.

In the opener, Alexandria squandered a 7-1 lead after two innings. The visitors got back into the contest with five runs in the fourth inning.

Losing hurler Luc Sabourin and Normand Decoste led the offensive attack with three hits each. Michel Lajoie chipped in with a pair of hits.

In the second game of the series, Daniel Dumont led off with a single in the ninth inning and came around to score the winning run on Pascal Joanette's triple.

Alexandria managed only five hits in the victory, three coming off the bat of Randy Gebbie.

Alexandria got a superb outing on the mound from Norman Decoste who got the victory. Along the way, he fanned 14 Chesterville batters.

The series resumes Thursday night at the Glengarry Sports Palace ball diamond

Highland, ABS meet in final

Giroux Sport was eliminated from the Alexandria Men's Fastball League championship Monday night, losing the third straight contest in the round-robin semi-final series.

For the second time in three playoff outings, Giroux Sport, the defending champion, lost by default when it failed to field enough players.

Pennant-winning Highland Motors will tangle with Alexandria Builder's Supply in the best-of-seven championship.

The series is expected to get under way Thursday night at Island Park.

Round-robin contests were Thursday night.

Sunday night, Giroux Sport committed six errors en route to dropping a 9-6 decision against Highland Motors. Leo Seguin paced Highland's attack with three hits and scored three times.

Luc Poirier continued his hot bat in the playoffs, knocking in two runs and scoring twice. Robert Lajoie also scored twice for the winners.

Gilles Depratto belted a rocket to deep left field in the first inning to give Giroux Sport a 2-1 advantage.

Charlie Giroux also belted a homer and, along with Marc Guindon, scored twice.

Jean-Luc Desautels was the winning hurler, while Denis Guindon took the loss.

In Thursday's game, Alexandria Builder's Supply nipped Highland Motors 5-4.

Bob Boisvenue led the offensive attack for the winners, knocking in two runs. Robert Quesnel scored twice for ABS.

For Highland Motors, Luc Poirier had a perfect night at the plate with three hits in three appearances. He had three RBIs, including a two-run homer in the sixth inning. played Sunday night and last

The homer closed the gap to 5-4, but ABS hung on for the victory.

Donald Carriere was the winning hurler, while Jean-Luc Desautels was tagged with the

Terry's Floatilla

Preparations are under way for the annual Terry Fox Canoe Floatilla, which will be held at Charlottenburgh Park, September 15.

This year's theme for the event is, Make it twice the success—bring a friend.

The floatilla begins at 1:30 p.m. at Charlottenburgh Park and canoeists will paddle to Summerstown and back in the 10-mile course.

SPORTS CALENDAR

WEDNESDAY, AUGUST 21
Alexandria Ladies' Softball, 7 p.m.
Island Park

• • •

THURSDAY, AUGUST 22
Squirts Playoff Final, 7 p.m.
Glengarry Sports Palace
Ladies' Ball Hockey League
Glengarry Sports Palace

• • •

SATURDAY, AUGUST 24
Sportsman 3-Pitch Ball Tourney, 8 a.m.
Glengarry Sports Palace
Angus H. McDonell Golf Tourney
Glengarry Golf and Country Club

• • •

SUNDAY, AUGUST 25
Glengarry Slow Pitch, 8 a.m.
Island Park

• • •

MONDAY, AUGUST 26
Alexandria Men's Softball, 7 p.m.
Glengarry Sports Palace
Squirts Playoff Game,
Chesterville, 7 p.m.

• • •

TUESDAY, AUGUST 27
Alexandria Ladies' Softball, 7 p.m.
Island Park
Alexandria Men's Ball Hockey, 8 p.m.
Glengarry Sports Palace

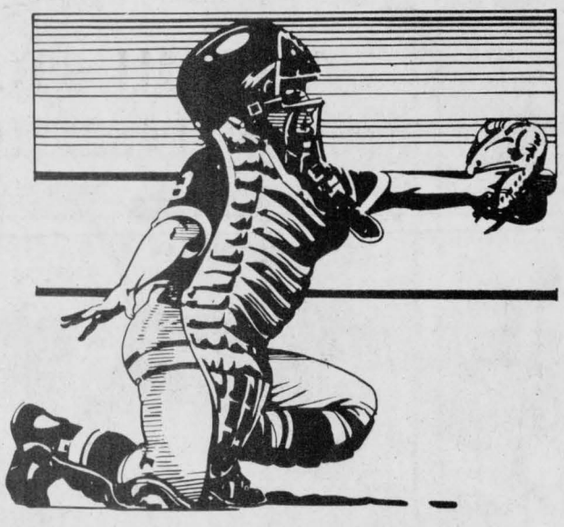

CELEBRATING 15 YEARS OF CHAR-LAN SOCCER WITH A



Soktoberfest Dance

Sat., Aug. 31
8 p.m. to 1 a.m.

Williamstown Arena
Featuring: Hans Stumpf Bavarian Brass Band

$3 advance ..... $5 door

Tickets available at:
St. Denis Newsstand, Alexandria; Fred's Deli, 258 Pitt St., Cornwall; Barber Shop, Glen Walter; Fritz' Fine Foods and Deli, Green Valley; The Big Dipper, Lancaster; Charlottenburgh Recreation, MacIntosh Grocery and Alex MacDonald Grocery, Williamstown.

Co-Hosted by Char-Lan United Soccer Club and Charlottenburgh Recreation Centre
Held under Special Occasion Permit 31-5c

CUSTOM MACHINING
Brake Drums, Rotors
Engine Heads
Engine Rebuilding
Hydraulic Assemblies
No Matter What Your Machining Needs... LET US QUOTE YOU
REBUILT ENGINES IN STOCK
ASP
83 Main St. North
525-3620

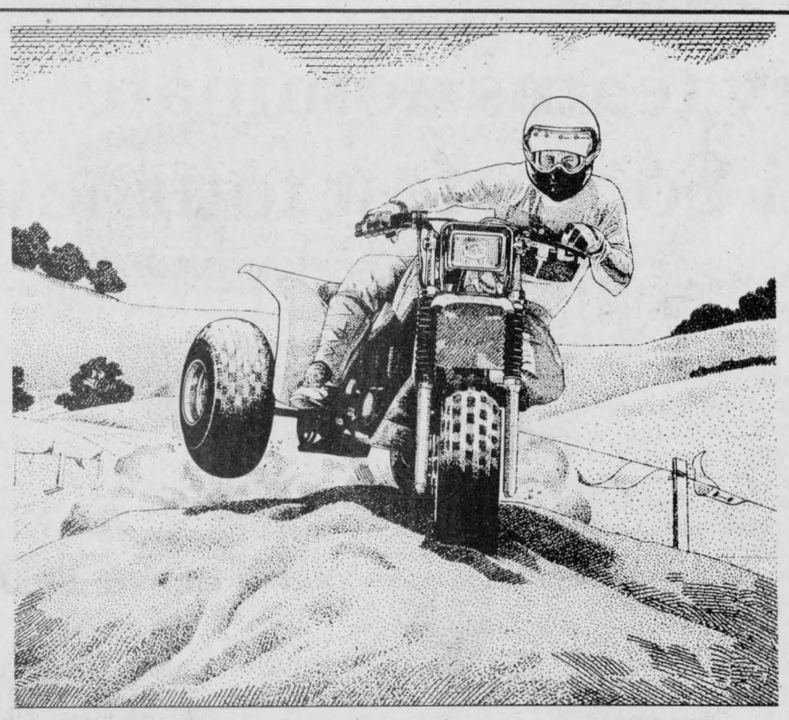

For winning uphill battles.

AUGUST SALE ON ATC's

ATC200E	was $1,849.00	SALE $1,599
ATC200MF (elec. start)	was $2,099.00	SALE $1,899
ATC125ME (elec. start)	was $1,699.00	SALE $1,399
ATC250ESF (Big Red)	was $2,699.00	SALE $2,459

Freight & PDI included

HONDA ATC®
Ride the Rough Country.

SHEPHERD MOTORS LTD.
83 Main St., N. 34-1c 525-1402

See Us For All Your Construction Needs
WE CARRY A FULL LINE OF BUILDING SUPPLIES
Free Estimates and Delivery
OPEN: Mon. to Fri. 8 to 5:30, Sat. 8 to 3
unifold The Problem Solver
CURRY HILL
LUMBER AND BUILDING SUPPLIES
Hwy. No. 2 Bainsville 45-tf 347-2401

MARCEL LALONDE
ELECTRICAL CONTRACTOR
LOCHIEL ST. EAST
TEL. 525-3345

GTL always on the move
Alexandria
Tel. 525-1433

10% DISCOUNT WITH THIS AD
ALEXANDRIA AUTO GLASS & TRIM INC.
182 Main St. N. Alexandria
525-2481

Glengarry HONDA
HOURS Mon.-Fri. to 8 p.m. Saturday until noon
WE SERVICE BEFORE AND AFTER THE SALE
Hwy. 34 South Alexandria
525-3760 525-3766

ALEXANDRIA BUILDERS SUPPLIES LTD.
HOME/ALL BUILDING CENTRE
Tel. 525-3151

THEORET VIDEO INC
VIDEO RENTALS & MOVIES VHS
Very good assortment of tapes on hand.
New arrivals every week
Alexandria 525-1006

J. & E. GARAGE
Service Station and Gas Bar
Guaranteed work on all repairs
24-Hour Towing Service
129 Kenyon St. Alexandria
525-4309

MAURICE LEMIEUX
BOOKKEEPING
66 Main St. S., Alexandria
525-1666-4571

GLENGARRY AGGREGATES & CONCRETE
"We do our level best"
Green Valley 525-1750

ROBERT RENTAL
We sell generators and repair small engines
Hwy. 43 West Tel. 525-2807

RON'S SERVICE SHOP
EXCLUSIVE YAMAHA DEALER
The way it should be
Main St., Moose Creek 538-2887

Televisions Stereos Towers Antennas Rotors Etc.
with 17 years experience
Ladouceur Electric Service
(Located At Marcel TV-Furniture Ltd.)
(613) 525-3695

ALEXANDRIA Restaurant Pizzeria
ACROPOLIS Dining Lounge
ITALIAN - CANADIAN - CHINESE
127 Main St. S. Alexandria
Tel. 525-2744 or 3075

LAUZON ACCOUNTING
Bookkeeping & Income Tax Returns
124 Main St. S., Alexandria
525-2069. if busy call 525-4731

Menard LUMBER (Beside Bowling)
296 Main St., S.
Tel. 525-4723

WILFRID MAJOR
FEED SERVICE
North Lancaster
347-3211 or 347-3919

SALON UNISEX
Marielle Hamelin, Prop.
Complete Hair Styling for Ladies' and Men
78 Main St. S., Alexandria.
Tel. 525-2296

Betty GRÂCE A VOUS BECAUSE OF YOU
GEORGE LANTHIER ET FILS LTEE
Alexandria Tel. 525-2435

MASSON INSURANCE BROKERS LIMITED
All Types of Insurance For Your Needs
8 St. George St. W. 525-1836

GLENGARRY TRUCK CENTRE
Heavy Duty Truck Repairs
Highway 43 Alexandria
525-4463

TOYOTA HIGHLAND
Maxville
527-2735 or 347-3950
Bill Metcalfe Ed Poburyny

SKI-HI VIDEO Rentals
ALEXANDRIA 525-1736
LANCASTER 347-3296
CASSELMAN 764-3340
3 locations to serve you
Over 2,000 cassettes for your viewing pleasure

CANADIAN TIRE
R. Lewis Sales Ltd.
400 Main St. S. Alexandria 525-3454

HOPE'S AUTO PARTS
We Carry a complete line of Car Care Products
40 Main St. S., Alexandria
525-1330

PHJ BUILDING SUPPLIES
Lumber - Hardware - Carpets
Sico Paint - Floor Coverings
294 Main St., N. Alexandria
525-3446

ALEXANDRIA IGA
Main St., S. Alexandria

GLENGARRY SPORTS PALACE
Macdonald Blvd.
Alexandria
525-3600

GLENGARRY FLOWERS and GIFT SHOP
Our Flowers say it better
24-Hour Phone Service
525-1660 Teleflora
43 Main St. S. Alexandria

DESROSIERS & HOPE JEWELLERS
Siffari DIAMOND RINGS
BULOVA CARDINAL WATCHES
49 Main St. S. Alexandria
525-2339

MICHEL LEFEBVRE
Sealtest DISTRIBUTOR
Chisholm Street, Alexandria
525-3888 or 3800

CHEV-OLDS TITLEY ALEXANDRIA, ONT.
Formerly Glengarry Motor Sales
Highway 34 South, Alexandria
525-1480 or 347-2436

Complete Home Furnishings
You'll always do better at...
MARCEL TV-FURNITURE LTD.
prestige ALEXANDRIA 525-3692

RYAX HOLDINGS INC.
John Ryan, Proprietor
Starter and Alternator Rebuilders
WHOLESALE AND RETAIL DEALERS
60 Main St., S. Alexandria 525-1123

Roy's GARAGE (Green Valley) LTD.
We treat you Royally
PONTIAC BUICK Cadillac GMC Trucks
Green Valley 525-2300



PLAQUE OF APPRECIATION—Enid MacDonald was recently presented with a plaque of appreciation for her many years of volunteer work with the Glengarry Memorial Hospital. Making the presentation is Roger Roy, chairman of the hospital's board of directors.

Staff Photo—Bruce Hayes

Cornelissen top woman at La Foulee

HAWKESBURY

Williamstown's Cecilia Cornelissen continued her domination Sunday at Hawkesbury's La Foulee.

Cornelissen was the first woman to cross the finish line with a time of 1.21.50.6, just off the previous record she set last year. She was fourth overall in a field of 65 runners.

Barbara McLeod of Ottawa, was the second woman to finish. Her time was 1.33.39. In third place was Lancaster's Beverly Bethune with a time of 1.48.31.

For the second consecutive year, Hawkesbury's Peter Seay captured the half-marathon race, finishing with a time of 1.11.6. Seay outdistanced John Clarke of Orleans, who had a time of 1.13.14.

For the first time in the history of La Foulee, there was a double winner. Vankleek Hill's James Robinson captured the popular mile and five-kilometre races.

In a field of 81 runners, Robinson crossed the finish line with a time of 17.18 in the five-kilometre race.

Hawkesbury's Mario Villeneuve was second with a time of 17.31, while Williamstown's Barry Avery was fifth with a time of 18.46.

Alexandria's Maurice Deguire placed ninth overall and won his age division (21-40) with a time of 20.28.

Finishing in 12th place was Williamstown's Gary Avery in a time of 21 minutes.

The top woman finisher, Robin Holmgren of Vankleek Hill eclipsed her old record set a year ago. Her record time was 20.31.2, compared to last year's time of 21.11.3.

In the popular mile, in a field of 146 runners, Robinson's winning time was 5.09, finishing just ahead of Montreal's Dominique Lafond, whose time was 5.12.

The first woman to cross the finish line in the popular mile was Hawkesbury's Chantal Larocque with a time of 6.42.

Larocque eliminates Axep

GLEN ROBERTSON — Last week in the Glen Robertson softball league, quarter-final action got under way.

Larocque, the regular-season champions, eliminated Axep in easy fashion with a pair of victories.

Larocque defeated Axep 30-4 and 17-2. Chez Paul also advanced to the semi-final round following an 11-10 squeaker and 7-0 shutout over Glen Nevis.

In the Jodoin-Prieur Garage series, Garage Prieur won the opener with an 11-1 victory. But Jodoin, helped by good pitching and a three-run seventh inning, came back to even the series with a 9-8 win.

In St. Justine Monday night, the host team pulled off a post-season upset, defeating defending champion Teo 14-6.

But, Teo stormed back to win the second game of the series 13-3.

In Glen Robertson Monday night, Jodoin and Garage Prieur continued the series while at St. Justine, Teo squared off against St. Justine. Scores weren't available for both contests.

The victors were to move on to semi-final action, which were to begin last night (Tuesday).

The losing teams in the quarter-final series will battle for the B championship.

Char-Lan playoffs set

WILLIAMSTOWN — The Char-Lan Minor Soccer Association is holding its playoffs in all divisions Thursday night at the Char-Lan Soccer Park.

At 6:30 p.m., three games will be played. Optimists play against Wasco (Tyke), Laframboise tangles with Glen Services (Sprite) and Camco plays the All-Stars (Mosquito).

At 7:30 p.m., Rozon goes up against the Soccerfest Blues (Tyke), Camco plays Bolger Steel (Sprite) and Char-Lan plays Piche Brothers (Mosquito).

Legion ousts K of C squad

Victor Denobriga's first inning grandslam lifted the Legion to a 12-8 win over defending champion Knights of Columbus Sunday, sweeping the best-of-three A semi-final series in the Glengarry Slow Pitch League.

Maurice Massia hit a pair of homers and knocked in three runs, while Ricky Wensink belted two homers and had three RBIs. Bruno Lalonde slammed a solo homer for the winners.

For the Knights of Columbus, Roger Carriere hit two round trippers and knocked in four runs. Gaetan Quesnel belted a homer and had three RBIs.

Andre Massia went the distance to earn the victory,

The Chippers advanced to the B final following a 15-8 decision over R&R. Leading the offence for the Chippers were Bob Boisvenue, Roch Cholette and Daniel Brunet with three RBIs each.

For R&R, Rick Larocque knocked in three runs.

Daniel Brunet was the winning pitcher for the Chippers and will now meet Apple Hill in the B final.

Apple Hill advanced following a 9-0 win over Decoste Welding. For Apple Hill, Pat Denneny and Bruce Massia knocked in two runs each.

For Decoste Welding, Armand Duperron led the offence with two hits in three appearances at the plate.

Bruce Massia was the winning hurler as Apple Hill swept Decoste Welding two straight.

In the final game, Bowling defeated Dunvegan 16-2 to force a third and deciding contest.

Daniel Menard knocked in four runs, while Richard Hamelin and Denis Nadeau each had homers and two RBIs.

Mario Nadeau was the winning pitcher

THE MOST MODERN CHARTER COACHES IN EASTERN ONTARIO

School type buses also available for more economical transportation

- Large Scenic Windows
- Air Conditioning
- Spotless Washrooms
- Comfortable Reclining Seats
- Air Ride Suspension

Fully licenced and insured to all points in Canada and the U.S.A.



DELANEY BUS LINES LTD.

Avonmore 346-2063

44-tf

Marcel's Body Shop

Linsley St. Alexandria, Ont.

August 15 to September 15

Sanding, Painting and Minor Rust Repairs

Only $599

Tel. 525-2181

33-3p

Lin Scott Drainage

"Being on Top of what goes Below!"

Your Local Contractor

RR 4, Alexandria

Ontario

GARRETT McGILLIS LINDSAY DAPRATO

18-tf 525-1526 525-1940

Join us for Dinner or Sunday Brunch

in our new dining room overlooking our pool and terrace

SUNDAY BRUNCH

Sitting from noon to 3 p.m. 9.95

Sunday Evening

ROAST PRIME RIB

Includes Salad Bar 9.95

Children under 10 - 1/2 PRICE

and always welcome

Specialities: Fresh Lobster, Seafood and Steak.

Le Domaine des Gallants

1171 St. Henry Rd., Ste Redempteur, Ste. Marthe, Que. (Rigaud Mountain)

1-514-451-4961 or 459-4474

(Limited space, please reserve)

CLOSED MONDAYS

En Route American Express 24-tf

MacGillivary's Outfitters

BAGPIPES HIGHLAND SUPPLIES TARTAN



BY-THE-METRE

Anything Scottish We have it!

315 Clark Avenue, Cornwall

Tel. 933-4867 347-3729

26-tf

Satellite TV... ...it's catching

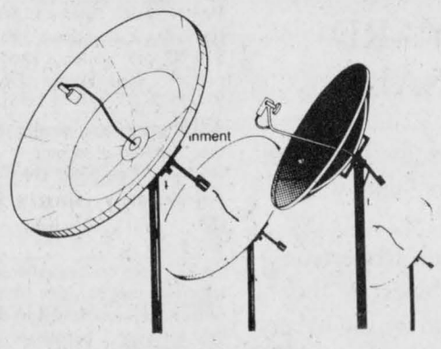

One day you will have a Satellite Dish on your roof or in your back yard. Why not make that day tomorrow?

Satellite TV offers you movies, major sports events, world news, and quality children's programming. It's a world of entertainment for you and your family. And it costs less than you might think.

Come in today for a free demonstration.

Clear Choice Satellite Receiver Systems Sales—Installation—Service

DICK SAUVE

North Lancaster, Ontario

613-347-2312

34-1c

For professional personalized assistance with your insurance needs call

MASSON INSURANCE BROKERS LIMITED

8 St. George St. West 525-1836

INSURANCE BROKERS ASSOCIATION ONTARIO

There's More To Insurance Than Just a Policy

-tf

Roy's Pools Proudly Presents The Area's First . . .

POOL CLOSING SEMINAR

Tuesday, Sept. 3 at 7:30 p.m.

at the Holiday Inn, Cornwall

Your pool is an investment . . . protect it this winter!

Company reps. on hand for your questions

Coffee will be served

END OF SEASON CLEARANCE

100% Stabilized Chlorine

Granular, 4.5 kg.	39.95
Granular, 8 kg.	54.99
Super pucks, 2. kg.	21.37
Super pucks, 4 kg.	34.97
Tablets, 4.5 kg.	36.81
Tablets, 8 kg.	58.27
HTH 45.4 kg. (100 lbs.)	119.95

SEALED-AIR SOLAR BLANKETS

ABOVE GROUND		IN GROUND	
12 ft. dia.	26.95	12'×24'	69.95
16 ft. dia.	39.00	14'×28'	99.00
18 ft. dia.	49.00	16'×34'	129.00
21 ft. dia.	69.00	16'×36'	139.00
16'×30' oval	79.00	18'×36'	159.00

VACUUM HOSES, Deluxe Quality

1 1/2"×45 ft. Reg. $45.00 33.00

Many, Many More Special Prices

ROY'S POOLS, WELLS, CHEMICALS

410 7th St., West, Cornwall 933-0411

34-1c

CORNWALL ROYALS

SEASON TICKET SALES to the GENERAL PUBLIC

CORNWALL ROYALS 1985-86 SEASON TICKETS

Based on a 33-game home schedule

ADULT TICKET $148.50 for 33 home games PLUS during the season there will be monthly draws. One subscriber per month will be refunded the full cost of his/her season ticket. Many other monthly prizes will be won too.

STUDENT TICKET $99.00 for 33 home games PLUS all student season ticket holders will be eligible to accompany the Royals on the road during the season and be their stickboy or girl for a game.

The Royals are ready to renew their rivalries

You can reserve your ticket Monday to Friday, 9 a.m. until 5 p.m. at the Royals office on the lower mezzanine level of the Cornwall Civic Complex or by phoning 933-0264.

MR. FARMER

We Have Your Workmate ...And Here It Is!





1985 FORD F-155

HEAVY DUTY HALF-TON PICK-UP WITH LONG BOX

Ford 5 YEAR UNLIMITED DISTANCE DURAGUARD WARRANTY

Has all the standard features of the famous Ford Pick-ups plus: 300 cu. in. engine, 4-speed overdrive trans, GVW 1,600 lbs. Tires—P234/75R15XL, gauges, lighter, heavy duty front and rear shocks, springs and exterior sound package. Stock No. 5-LT583

$9,950

Freight, PDI, tax and licence extra

Built Ford Tough

HAVE YOU DRIVEN A FORD...LATELY?

See Brian Carson, George Green or Vern Campbell

Test Drive Your Choice Today At...

GLENGARRY FORD MERCURY SALES LTD.

In the former MacEwen Ford Location Maxville, Ont.

YOU Are The KEY To Our Future!

FORD MERCURY

Where YOU the customer, are always No. 1

527-2007, 527-2009, or 538-4518

CLASSIFIED ADVERTISING

Coming Events

GAELIC Day at the Glengarry Pioneer Museum in Dunvegan on Sunday, August 25 at 2:30 p.m. A Gaelic Class with professor Donald Rankin of Ottawa University. Everyone welcome. 34-1p

The family of
Mr. and Mrs.
Clayton W. Lessard
cordially invite
friends and neighbors
to a
35th WEDDING
ANNIVERSARY
Saturday, August 31
Alexandria Legion Hall
48 Elgin Street, W.
Refreshments & D.J.
34-2p

PARISH SUPPER
Father Witold & Parishioners of Glen Nevis Parish invite you to their church supper at
St. Therese School,
North Lancaster
on
SUNDAY, SEPT. 1
from
4 - 7:30 p.m.
34-1c

MIXED PARTY
in honor of
MEG ANDRE
daughter of
Mr. & Mrs. Adrien Andre
and
MIKE LALONDE
son of
Mr. & Mrs. Marc Lalonde
on
Saturday, August 24
in Williamstown
Music by: D.J.
For further information
Tel. 347-3276
34-1p

Wedding Reception
in honor of
PATRICIA DEN OTTER
daughter of
Mr. & Mrs. Hendrikus Den Otter
of Glen Robertson
and
GERALD LAROCQUE
son of
Mrs. Jean Larocque and
the late Gerard Larocque
of Alexandria
SATURDAY, AUGUST 24
in Glen Robertson
Music: Country Comfort
Lunch
Everyone welcome
For further information call:
874-2127
525-1631 or 525-4614
33-2p

Theodore and Esther McNaughtan wish to announce the forthcoming marriage of their daughter RUTH ALANA to DAVID ROBERT BRODIE, son of Ian and Carolyn Brodie. The marriage will take place at St. Andrew's United Church, Dalhousie Mills, Ontario on August 24, 1985. You are cordially invited to the open reception at 9 p.m. in Cornwall, Ontario For further information Tel. 514-269-2305 or 613-347-2776
34-1p

Church Services

LOCHIEL REFORMED PRESBYTERIAN CHURCH
Lord's Day Services
11 a.m. and 8 p.m.
Bible School 10 a.m.
Wednesday 8 p.m.
Prayer & Bible Study
Tel. 874-2989

UNITED CHURCH OF CANADA
Services of Worship
Sunday. August 25

*Alexandria	9:30 a.m.
*Dalhousie Mills	11:15 a.m.
Glen Sandfield	10:00 a.m.
East Hawkesbury	11:30 a.m.

*Nursery available during worship
REV. GORDON SAVILLE
REV. JANICE STEVENSON
Tel. 525-2858
34-1c

Alexandria Community Christian Fellowship
SUNDAY
9:45 a.m.
Sunday School
11:00 a.m.
Morning Worship
Harmony Glen School
WEDNESDAY
8 p.m.
Bible Study
68 McNab Street
"Jesus is Lord"
525-3327
33-tf

Coming Events

ANNUAL supper, October 5, 1985, Cameron Highlanders of Ottawa Regimental Association, 40th annual reunion supper. All Camerons welcome. $10.00 each. Send name and address with cheque no later than September 16 for reservations to: H. Bailey, P.O. Box 376, North Gower, Ont. K0A 2T0 34-36p

MIXED PARTY
in honor of
CINDY
VAN DEN OETELAAR
and
NOEL
LEGER
Saturday, August 31
Glengarry Sports Palace
Disco: Dude
Everyone welcome
34-2p

WEDDING RECEPTION
in honor of
HELENE DELORME
daughter of
Roland & Claudette Delorme
and
JEAN CHARLES RANGER
son of
Jean Claude & Rejeanne Ranger
SATURDAY, AUGUST 25
In Alexandria
at 9 p.m.
Music By: Les Marquis
Everyone welcome
For further information
Tel. 525-3159 or 525-1122
34-1p

MIXED PARTY
in honor of
MELODY CAPRON
and
AL NIXON
on
SATURDAY AUGUST 31
at
Vankleek Hill
Community Center
Everyone welcome
Music by:
Gaetan Periard D.J.
34-2p

Benefit Dance
in Maxville
on
Saturday, September 14
for
Donald and Freda Campbell
and
Gordie and Debbie Campbell
who lost their house by fire
Good local music
Lunch served
for further information call
524-5517 and 525-2185
34-1p

GLENGARRY SPORTS PALACE
Tel. 525-3600
BINGO
Thursday, August 22
8:00 p.m.
JACKPOT $1,225
in 6 numbers
15 regular games
6 specials 50/50
1 Winner Take-All
Door prizes
$10, $15, $25
ALL CARDS
3 for 50¢
7 for $1.00
15 for $2.00

Green Valley Pavilion
Tel. 525-1079
FRIDAY, AUGUST 23
Mixed party in honor of Joanne Aubin, daughter of Gerald Aubin and Patricia, and Alain Quesnel, son of Lionel and Pauline Quesnel. Music by D.J. Everyone welcome.

SATURDAY, AUGUST 31
Private Party.

FRIDAY, SEPT. 6
Wedding reception in honor of Daniel and Jeannine Lalonde (nee Duperron), daughter of the late Rose Duperron and son of Mr. and Mrs. Bruno Lalonde. Music by Sid & Company. Everyone welcome

SATURDAY, SEPT. 7
Mixed party in honor of Debbie Julien, daughter of Mr. and Mrs. Reg Julien and Terry Leroux, son of Mr. and Mrs. Vincent Leroux. Good music. Everyone welcome

Coming Events

OUTDOOR Bible Club, August 26-30, 9:30 - 11 a.m. at Sydney Hay's, Dalkeith. Closing program Friday 30th, 7:30 p.m. with chalk artist Jerry Wallace at Vankleek Hill Baptist Church. All children welcome. Tel. 874-2589. 34-1p

NEIGHBORS, friends and relatives are welcome to attend a mass of Thanksgiving at which hymns will be sung by the children of Rene & Carmel Roy to celebrate the 40th anniversary of their parents at St-Raphael's church on Saturday, August 24, at 1 p.m. 34-1p

CORN ROAST
and
BEEF BAR-B-Q SUPPER
Sunday, September 1
Corn Roast from 2 - 5 p.m.
Supper from 5 - 8 p.m.
For information call
DICK'S PLACE
North Lancaster, Ont.
Telephone:
613-347-2312
34-2c

CHARLOTTENBURGH RECREATION CENTRE
BINGO
Every Tuesday
8 p.m.
Jackpot $500
SOCCERFEST '85
DANCE
Saturday, August 31
Everyone welcome
Plus $25 weekly until won
Good Hall Rental
Dates Available
347-2411

Ceramic Workshop
beginning
SEPTEMBER 10
Greenware
Paints; Brushes; etc.
25% Off on August 27-28
for registered students
Classes
Tuesdays & Thursdays
1 p.m. - 4 p.m.
7 p.m. - 10 p.m.
CALL EDNA
525-3789
Greenware available
for small studios
34-2c

MAXVILLE & DISTRICT SPORTS COMPLEX
Tel. 527-5659
Summer Recreation
Wednesday Afternoon
MOVIES
Starting at 1 p.m.
Minor Soccer
Playoffs
Tuesday & Thursday
Evenings
7 p.m.
For information call
The Complex
BANQUET HALL
Many good dates
still available
for Social Events
30-1c

FRATERNITE ALEXANDRIA INC.
BINGO
starts 8 p.m.
FRI., AUG 23
JACKPOT $525
in 5 numbers
MONTHLY DRAW
For summer months
Doors will open
Every Tuesday and Thursday
At 1:30 p.m.
For cards, shuffleboard or poolroom
Everyone welcome
34-1c

Births

CHABOT—Patricia (nee MacDonald) and Allan Chabot are happy to announce the arrival of their daughter Stacy born on Friday, July 26, 1985, weighing 6 lbs. 6 ozs. Proud grandparents are Connie and Norman MacDonald and Shirley and Lucien (Chap) Chabot.

VANDER BYL — Tony and Jo-Anne are proud to announce the arrival of their first son, Tony Michael William, on Wednesday, August 7, 1985, in Hawkesbury General, weighing 7 lbs. 14 oz. A brother for Alisha and Amy. Proud grandparents are Mr. and Mrs. William Vander Byl and Mr. and Mrs. Michael Gibbs Jr. A first great grandson for Mr. and Mrs. Michael Gibbs Sr. and Cedric Bernique.

CAMERON—Gail (Epp) and Wayne Cameron are happy to announce the arrival of their daughter Brittany Ann, born Aug. 1, 1985, weighing 7lb, 13 oz. A baby sister for Shane. Proud grandparents are Henry Cameron of Alexandria and Rupert and Bernice Epp of Toronto. 34-1p

Cards of Thanks

MACRAE—I wish to extend warm thanks to my relatives, neighbors and friends for the lovely birthday party given in my honor and to all those who attended or assisted in any way, as well as for the beautiful cards received
-Neil D MacRae, Maxville, Ont. 34-1p

MACMASTER—The visits, cards, and kind inquiries during the past several months have been much appreciated.
-My thanks to all, Keith

Lost - Found

LOST: in Glen Roy area July 27th, black Lab, female called BJ, wearing leather collar. Reward offered. Tel. 525-3529. 34-1p

Entertainments

COMMERCIAL HOTEL
Lancaster
Music by:
VINTAGE WINE
Friday and Saturday
August 23 and 24
Everyone Welcome
34-1c

ALEXANDRIA HOTEL
Presents
RYTHM
5-Piece Band
Every Thurs. Fri. & Sat.
9 p.m. to 1 a.m.
until Sept. 7/85
Don't Miss Them
33-4c

CHEZ PAUL
Dalhousie, Que.
Rock'n Roll
Dance
EVERY
FRIDAY NIGHT
Music by Dude
9 p.m. - 2 a.m.
30-tf

Coming Events

7th Annual
GAELIC
Demonstration
by the Glengarry Gaelic Class
at the
Dunvegan Museum
Sunday, August 25
at 2:30 p.m.
Under Guidance of
Donald Rankin
Everyone welcome
34-1c

BONNIE GLEN
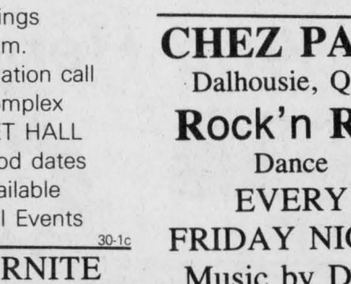

Hwy. 43
Tel. 525-3078 or 525-2646

SATURDAY, AUGUST 24
Jeffery and Patricia Dewar and the families of Mr. & Mrs. Cecil Dewar would enjoy the pleasure of your company to celebrate with them on their 25th anniversary. Music by the Brigadoons, refreshments. Everyone welcome

SATURDAY, AUGUST 31
Mixed party in honor of Sylvie Theoret, daughter of Mr. and Mrs. Lucien Theoret and Gilles Bourbonnais, son of Mr. and Mrs. Joseph Bourbonnais of North Lancaster. Good Music. Everyone welcome.

STILL A FEW GOOD DATES AVAILABLE

In Memoriam

SNIDER—In loving memory of a dear brother, Howard, who passed away August 23, 1983.
Time goes on with many changes,
Joys and sorrows, smiles and tears.
But your memory never leaves us
With the passing of the years.
—Always remembered by brother Keith. 34-1p

Articles for Sale

SUPER special on treated lumber, 2x4x8', $2.19; 4x4x8', $4.39; coated nails, 4 sizes, 50 lb. box, $16.49. Tel. 525-3151 or 525-4681.

GIBSON super medelist amp with reverb and tremolo. 4 inputs. Like new, $350 or best offer. Also one western saddle $60. Tel. 347-3080 after 5 p.m. 33-2p

Misc. Sales

YARD sale, 10 McDougall Ave., black & white, T.V. 14''; steel cabinets; Kwick sweep; curtains and lots more. From 10 a.m. to 4:30 p.m., Saturday, Aug. 24. If it rains it will be Sept. 7. 34-1p

PORCH sale, rain or shine, girls' clothing, 300 items, size 3X to 14, August 23-24. J. Williams, Church Street, Maxville. 34-1p

YARD sale, starts at 10 a.m. Saturday and Sunday Aug. 24 and 25 at Maxime Lalonde's, RR2 Alexandria. 34-1p

YARD sale Saturday August 24 from 10 a.m. to 6 p.m. at 411 Dominion Street South Alexandria also four cattle steel stanchions 7'' size and one 8'' size. 34-1p

YARD sale Sat. and Sun. August 24-25 at 86 Lochiel St. W. Alexandria. Many items, at 10 a.m.34-1p

GARAGE SALE at Tina Hopkins, 1 mile east of Dalkeith. Saturday August 31, 1985. Soup to nuts. 34-2p

YARD SALE
Wednesday afternoon to Sunday
in Glen Robertson
Southwest of the Church at the old bakery
34-1p

GARAGE SALE
Saturday and Sunday
AUGUST 24 and 25
and the following weekend
on
SKYE ROAD
in
Dunvegan
Antiques, Clothes, etc.
33-2p

GARAGE SALE
3 miles east on
Glen Robertson Road
FRI., SAT., SUN.,
Aug. 23, 24, 25
Furniture, stove, dishes, and miscellaneous items.
34-1p

FLEA MARKET
Goldsmith's Gatherings
Hwy. 138
2 miles N. of Monkland
Open Weekends
10 a.m. - 6 p.m.
Weekdays noon - 6 p.m.
Closed Wednesdays
Good used furniture at reasonable prices
Delivery to Cornwall available
VISA
34-2p

GIANT
YARD SALE
Furniture, dishes, knicknacks, antiques, oil lamps, lanterns, garden tools, fire proof doors, bikes, tractor and many more items.
Friday, Saturday and Sunday August 23, 24 and 25 at 9 a.m. to 5 p.m.
34-1p
Dominion St. N. behind White Rock Motel

FLEA MARKET
Open daily till dark
on Highway 43
8 miles West of Alexandria
We sell used doors, windows, antiques, cast iron parts, wagon wheels, cream separators, old furniture, clocks, bicycles, trailers, old cast iron bathtubs, iron beds, International gas engines, books, milk cans, appliances, oil tanks, sewing machines, tools, electric motors, new axe handles, old chairs, stove elements, iron wheels, ice boxes, insulators, etc.
OWNER: H. WEIHRICH
Apple Hill, Ont. 30-1c

Articles for Sale

TENT trailer for sale, sleeps 4 comfortably, $700 or best offer. Tel. 525-1669. 34-3p

200 gallons drum plus 40 feet of piping. Tel. 525-1584. 34-3p

LIONEL camper-trailer, sleeps 8, fridge, stove, canopy. Tel. 525-1223. 33-2p

REBUILT engines in stock or we will rebuild to your specifications. Custom machining our specialty. Automotive and agricultural engines. A.S.P., 525-3620. 21-tf

PLYWOOD super specials, 4'x8' spruce 3/8'' $9.50; 1/2'' $12.95; 5/8''$15.95; 5/8'' tongue and groove $14.40; 3/4'' $17.50; 3/4'' tongue and groove $17.95; aspenite 7/16'' $6.95. Special on paint. Tel. (613) 764-2876. 12-tf

CEDAR log siding, cedar bevel and rustic siding, cedar for fencing, exterior cedar doors, cedar shingles now available through White Pine Lumber. Tel. 525-3040. 19-tf

1985 Super Special: House kits, all the building materials for a house 26x42, 3 bedrooms, kitchen, bath, dining and living rooms, 2x6 framing, 6 in. wood, all the exterior vinyl siding, windows and doors, etc., for as low as $12,400. D.N. Racine Inc., Athelstan, P.Q. J0S 1A0. Tel. 514-264-5533 or 3222. 5-tf

BROTHER knitting and sewing machine, also yarn for hand or machine knitting. Tel. 347-2213. 23-13p

STEEL bath/change table for baby like new, at reasonable price. Tel. 525-1780 32-3p

SET of 6 chairs, table, 2 bikes, 1-16'', one Moto-cross, child carrier to go on bike. Tel. 874-2128. 32-3p

CASIOTONE MT-46 electronic musical instrument organ, in excellent condition, only 8 months old. Ask for Daniel; day, 525-3393; evening, 874-2148. 32-3p

BARN paint Sherwin Williams black, red or aluminum, 5 gal. pails $15.00 per gallon; also metal primer. Call Andre Desbiens 874-2332. 33-6p

FOUR chairs and small table for sale, also Hoover vacuum all in good condition. Tel. 538-2259. 33-2p

PROPANE gas stove for sale, gold color, very good condition. Tel. 347-3378. 33-3p

LIGHT green bridesmaid dress with large matching hat, size 10; child's car seat; new crockery slow cooker; new apt. size 2 burner stove with oven. Tel. 525-1016 33-2p

HARVEST BOOK SALE
30% OFF
Specially Marked
books, all areas
Hasti Notes
(Local books excepted)
Starts Friday, August 23
GLENGARRY BOOK STORE
45 Main St. South
525-1313
34-1c

Misc. Sales

YARD SALE
86 Kincardine St.,
on
Saturday
August 24
9 to 6
Mostly Toys 34-1p

Vehicles for Sale

1977 Honda Accord for parts. Tel. 525-3294 34-1p

1982 Honda XL185 with 5,500 km. excellent condition with an additional dirt tire and helmet $1,000. firm. Tel. 525-1024 34-2p

1966 Light blue Thunderbird, leather navy blue interior. 70,000 original miles. Collectors item. Excellent condition in and out. Asking $4,000. Tel. 525-2176 34-2p

1972 Porshe 914, fair condition $3,000. or best offer. Tel. 527-3329 34-4p

Articles for Sale

MAYTAG washer & dryer, matching pair; white, older model, serviceable, appearance like new. Any reasonable offer. Tel. 527-2631 34-2p

ELECTROLUX Sales and Service; new and used vacuums and shampooers. Tel. Mrs. Ashton 347-3942 34-4p

STEREO-cassette player, 8-track, for sale. Tel. 525-1878. 34-2p

G.E. 4 burner stove practically new, $200 or best offer. Tel. 525-4608 or 525-2008. 34-2c

MANURE spreader, wood furnace, plastic tanks 200 and 150 gallons, steel and plastic drums, many more items. Tel. 346-2076 34-10p

30 sheets 3/4'' 4x8 particle board, $10 a sheet, 25 sheets of white 2'' styrofoam 4x8 sheets $8 each. Tel. 525-1092. 34-2p

2 sets of scaffolds, $50 each, Tandem trailer with electric brakes $850; Simplicity tractor 8hp. $350; Moped plated for wood $175; new garden trailer $250; Toro lawnmower $45; electric lawn mower $40. Tel. 525-4955. 34-2c

SPECIAL-low prices on professional cedar panel garage doors, any size. Tel. 678-3810 34-3p

1. 3/4 hp air compressor with tank and hoses. Excellent condition, $225. Tel. 874-2164 34-1c

1. 42'' Rockwell wood lathe complete with base, motor, long and short bed tool rests, $150. Excellent condition. Tel. 874-2164 34-1c

DRESSER with mirror; wheelbarrow; almost new portable toilet; 15 sheets 10-foot long new galvanized tin. Tel. 527-5776. 34-1p

EXERCISE bike for sale, excellent condition, antique table. Tel. 525-2145. 34-2p

13 ft. R.V. fully equipped, very clean. Contact Donatien Theoret. 34-2p

PALE lamp, table lamps, 2 dressers, dishes. Tel. 525-2451. 34-1p

Vehicles for Sale

1974 GMC pick-up, needs body work. Selling as is, $500. Tel. 528-4291 34-2p

HONDA Shadow 750 1983 for sale. Tel. 874-2703. 34-2p

1977 Ford Van, needs some work but certifiable, $350. Tel. 874-2164. 34-1c

1980 4-door V8 Chevrolet Malibu in good condition. Also 30-foot stainless steel chimney and oil furnace for sale. Tel. 525-1028.34-3p

1976 Volare Premiere, 4-door, 8-cyl., auto., good condition, $800 or best offer; '77 Chevette, 2-door, 4-speed, good condition, AM/FM, certified, $700; 18-ft. travel trailer, sleeps 6, bathroom, gas stove with oven, gas water heater, 6.8 cu.ft. gas and elec. fridge, $2,500 or best offer. Tel. 525-1375. 34-1p

1977 Cutlass, good running conditon, $1,500 negotiable. Tel. 525-1027. 34-2p

1976 Ford for sale, one owner car. Tel. 525-2789. 34-1p

HONDA Prelude 1979, mileage 72,000 km, all equipped, very good condition, sun roof, 2-door, asking $4,200. Tel. 347-3384 or 347-3291. 34-1p

CAMPEAU Auto Sales
1981 Honda Accord
1980 Honda Civic, 5-speed
1980 Chevette, 2-dr.
1979 Pontiac Grand Lemans, 2-dr. auto., p.s. & p.b.
1979 Mercury Capri
1979 Chev Monza, 2-dr, auto.
1979 Cadillac Coupe de Ville
1978 Dodge Monaco, 2-dr.
1978 Volks Rabbit, 4-dr., 4-speed, diesel
1978 Ford 1/2 ton pick-up club cab
1978 Dodge SOLD pen Station-wa...
1977 Ford 1/2 ton Club Cab pick-up
1976 Ford pick-up 3/4 ton
1—Apache 16-ft. camping trailer
Ask About Our
USED PARTS
12 or 24 month warranty
Hwy. 34 at Fassifern Rd.

Articles for Sale

I.R. BELL & SON
Scrap Metal, Batteries
Radiators, Copper, Brass and Steel
We also sell used pipe and steel plates
Prices have gone up for scrap metal
Please call for new prices.
ISADORE BELL
TEL. 933-1119
3000 COPELAND ST.
CORNWALL, ONT.

ALEX ROBERTSON SAWMILL
Slab wood, Fire wood
Hardwood and Softwood Lumber
"FREE ESTIMATES"
Wagon Racks — Wagon Kits
Cedar Squares up to 20 feet long
6x6, 8x8, 4×4, etc.
JONSERED CHAINSAWS (Sales & Service)
RR2 Martintown 17-tf **528-4262**

CLASSIFIEDS

Only $3.00
(20 words)
2nd week 50¢ less
RATES

General Classified—$3.00 for 20 words, plus .10 for each additional word.

Births, found, weddings, engagements, graduations, anniversaries (25th, 50th and over) will be accepted free, with picture to a maximum of 25 words. Over 25 words there will be a charge of .10 per word.

Classified display—$3.40 per column inch. We reserve the right to place all advertising under the appropriate classifications.
Box numbers—$5.00 per week (includes Box _____), c/o The Glengarry News, Box 10, Alexandria, Ontario. K0C 1A0.

Deadline for advertising: Monday, 4 p.m.

ALL ADS MUST BE PAID FOR IN ADVANCE

Farm Produce

CLIMAX timothy seed. Eligible for certification from foundation stock. Excellent germination 350 lbs. Call weekends at 347-3505 33-2p

Vehicles for Sale

1981 Yamaha XS-400H, excellent condition; 7,700 km., $1,100 with safety; 1978 Honda Civic, 8,400 km., $2,000 with safety. Tel. 932-1854. 32-3p

1983 GMC Serra 1500 4x4 1/2 ton truck only 9,000 miles many extras, 1981 Mercury Grand Marquis, loaded with options, 35,000 miles. Tel. 346-2138 33-3p

1975 Pontiac LeMans, 2-door, red. Good condition. Asking $600 or best offer. Tel. 874-2888. 33-2p

1977 Monte Carlo in good condition. Asking $800. Tel. 524-2474 33-3p

SUMMER SAVINGS

'85 TOYOTA Celica GT; 12,000 km.
'84 CHEV., S-10, TAHOE 4 × 4, 1/2-ton, 5-speed, V-6, loaded, 18,000 km.
'84 PONTIAC Parisienne, 4-dr sedan, p.s. & p.s., auto. 14,000 km.
'84 TOYOTA Celica auto.
'83 TOYOTA TERCEL, 4-dr. auto. SOLD
'83 TOYOTA CELICA 5-speed, 2-dr.
'82 TOYOTA TERCEL, 2-dr., 4-speed
'81 HONDA ACCORD, 4-dr. auto., air.
'81 TOYOTA TERCEL, 2-dr., 4-speed
'81 TOYOTA COROLLA, 4-dr., 4-speed,
'80 TOYOTA 4x4, 1/2 ton pick-up
'80 DATSUN 4x4, 1/2 ton pick up, 4-speed,
'80 FIREBIRD, auto., AM/FM stereo
'79 OLDS CUTLASS 2-dr., auto.

HIGHLAND Motor Sales
Bill Campbell, Ed Poburyny or Bill Metcalfe
We Believe in Service
Maxville, Ont.
527-2735
or
347-3950

GLENGARRY FORD - MERCURY MAXVILLE - ONT.
Where You The Customer Are Always No. 1

1985 TOYOTA Celica GTS, 5-speed, fully equipped, 15,000 km.
1984 PONTIAC Parisienne, 4-dr., auto, p.s. & p.b., radio, 14,000 km.
1983 CHRYSLER 'E' Class, 4-dr., auto., p.s. & p.b., radio, fully loaded with air
1980 MERCURY Zephyr wagon, auto. p.s. & p.b., radio
1980 TOYOTA Tercel, 4-speed, 2-dr., liftback, radio
1979 MERCURY Grand Marquis, auto., 4-dr., 8-cyl.
1979 MERCURY Capri, 4-speed, V-6, 2-dr., hatchback
1979 FORD T-Bird, auto., V-8
1979 BUICK Le Sabre, auto., 4-dr., V-8
1978 MONTE CARLO, 2-dr., auto., V-8
1978 FAIRMONT, 4-dr., 6 cyl., auto.
1978 FORD FUTURA, 2-dr., auto., 6 cyl., low miles
1978 FORD wagon, 4-dr., 8 cyl., auto.
1976 DODGE Aspen, wagon, 4-dr., auto. V-8
1976 FORD Granada, 2-dr., 6 cyl, auto., low miles
1976 FORD LTD., auto., 8 cyl., 4-dr.
1972 PONTIAC Parisienne, auto., V-8, 4-dr., low miles

—TRUCKS—
1985 CHEV 1/2 ton pick-up, auto., p.s. & p.b., radio, step bumper, 15,000 km.
1979 FORD F-150 super-cab 1/2 ton pick-up, auto, p.s. & p.b., radio, step bumper
1979 CHEV Suburban, 4-dr., auto, p.s. & p.s., radio

GLENGARRY FORD - MERCURY MAXVILLE - ONT.
527-2007 or 538-4518

Farm Produce

STRAW for sale, baled and stooked. Tel. 527-2609. 33-3p

STOVE wood for sale. Tel. 525-4991. 34-2p

OATS for sale, $141 a ton, oat straw .75 baled in the field. Approximately 16 acres. Early September. Tel. 538-2568 34-1p

20 acres of oat straw, free to clean the field. Tel. 525-3958. 34-2p

SECOND cut standing alfalfa, 15 acres. Dalhousie area. Tel. 1-514-269-3487. 34-1p

FOR sale maple and basswood logs, 1''x2'' elm lumber, 8'x14', 200 bales oat straw. Tel. 525-1918. 34-1p

HONEY for sale, pure and natural clover honey, $1 per lb. In your container or we supply. Starting to sell August 1 at Pleasant Corners, Vankleek Hill, Ontario. Monique and Lothar Pettkus. Tel. 1-613-678-2496. 30-tf

FRESH HONEY
$1. a pound
with your container
also
Comb Honey Available
at the
HIGHLAND HONEY HOUSE
Sandringham, Ontario
Telephone:
538-2213
34-2c

The Finest Sweet Corn at
Gerbig's
Larger Orders By Phone
Cauliflower, Broccoli and Cabbage on Daily Special
4 miles East of Lancaster on Old Hwy. 2
Telephone:
347-2707
33-tf

Vehicles for Sale

Glengarry HONDA

GREAT DEALS ON SUMMER WHEELS

1985
HONDA Accord EX, demo, 5 yr. extended warranty included

1984
PONTIAC Parisienne, 4-dr. auto., p.s. & p.b.
HONDA Accord, hatchback, 5-speed, AM/FM,23,000 km., real special unit

1983
HONDA Civic 4-door, auto., r. SOLD
HONDA Civic 2-door, 4-speed hatchback

PRICED TO MOVE!

1982
PONTIAC Acadian, 4-door, auto, hatchback, AM/FM radio
MERCURY Cougar, well equipped, 50,000 km., mint
HONDA Accord LX, AM/FM 5-speeds, super clean, low mileage hatchback
HONDA Civic, 4 dr., auto., radio with cassette

1981
HONDA Civic, 2-dr, 4-speed, radio
HONDA Accord LX, 4-dr. 5-speed, p.s. & p.b., AM/FM stereo radio

1980
CAMARO, auto, AM/FM stereo, 62,000 mi.

1979
CHEV Camaro, 305 cu. in. engine, auto, AM/FM, very clean
CORVETTE, auto. AM/FM radio, T-roof. Priced to move

— SPECIALS —
1978 FORD Grenada
1978 CHRYSLER Le Baron
1976 FORD Grenada
1976 OLDS. Delta

TRUCKS
1985 TOYOTA 1/2 ton pick-up, demo.
1983 TOYOTA 1/2 ton, tilt, cruise, AM/FM cassette, cap

All vehicles are safetied!
12 month, 20,000 km. warranty is available
24-Month 40,000 km. Powertrain Warranty Also Available
Sales Hours
Mon. - Fri. 8 a.m. - 7 p.m.
Saturday 9 a.m. - 3 p.m.
Service Hours
Mon. - Fri. 7:30 a.m. - 4:30 p.m.
Saturday 8 a.m. - Noon
Bob Lajoie— 525-1945
Greg Ranger—819-242-9375
Reginald Duval—874-2957
Hwy. 34 South, Alexandria
Tel. 525-3760

Farm Produce

CEDAR fence posts; also 4''x4''x8 feet cedar posts and stove wood for sale. Tel. 525-3305. 31-4p

STRAW for sale. Contact Hector Sabourin. Tel. 538-2379. 32-3p

CHOICE quality ground feed, oats, barley, shelled corn and wheat mixed. For milk or meat, it can't be beat. $8 per hundred lbs. or $7.04 per 40 kg. bag. For dairy, beef, goats or poultry. In your bags. George Crites, Maxville, 527-5393. 32-4p

STOVE wood for sale $30. a cord. Tel. 347-2352 33-2p

FENCE posts, all sizes for sale. Tel. 347-2352. 33-2p

4000 BALES of straw for sale. Also 5000 bales of pure alfalfa 2nd and 3rd cut; 100 tons of barley. Apply Cornelius Van Loon. Tel. 528-4506. 33-6p

FOR sale: cob corn and mixed oats and barley. Tel. 525-2287. 33-3p

CANADIAN lamb for sale, cut and wrapped $2.85/lb. Also 4X4 50-hp. White tractor with 1-yd bucket front-end loader. Tel. 525-3387 33-3p

BARLEY straw for sale. Colan Watt. Tel. 347-3447 33-2p

BARLEY straw for sale, 40 acres, you bale. Between Martintown and St. Andrews. Tel. 528-4674. 33-2p

JEAUROND GARDENS
PEACHES & CREAM CORN
Bantam, Caramel
Tomatoes by the basket, Cucumbers, String Beans & Potatoes
Picked Fresh Daily
Open Daily
Evariste Jeaurond
Glen Robertson Road
525-3385
31-tf

Vehicles for Sale

TITLEY
AUTOMOBILES
Main St.
Tel. 525-3035
12 or 24 months Warranty Available
—CARS—

1984 Olds Toronado, fully loaded, 29,000 km.
1984 Monte Carlo, bucket seats
1984 Toyota Cor. SOLD SR-5 2-dr., h.back
1983 Olds Ciera, 4-dr., air, mint
1983 Olds Delta 88 Royale Brougham, 4-dr, low miles
1983 Pontiac Trans Am, auto. V-8 red, mint $11,875.
1982 Chev. Cavalier, 2-dr, hatchback,
1982 Camaro Z-28 with T-roof
1982 Chev Cavalier hatchback, Type 10
1981 Toyota Tercel, 2-dr., hatchback
1981 Buick Century Limited 4-dr., auto.
1981 Chev Chevett. SOLD 4-cyl., 2-dr, 4-s.
1981 Buick Regal Limited, 2-dr., air, mint cond.
1981 Chev Monte Carlo
1980 Chev. Caprice, 4-dr., auto., p.s., p.b.
1980 Ford Fairmont, 4-dr, p.s. & p.b., special $2,775, 1 year warranty
1980 Chev Citatio SOLD 0.
1980 Pontiac Parisienne, 2-dr., bucket seats
1979 Ford Grenada, 4-dr., 6 cyl., auto.
1979 Acadian, 2-dr.
1979 Pontiac Parisienne, 2-door, hardtop
1978 Toyota Corona station-wagon, 37,000 km.
1978 Ford T-Bird, low miles 58,000 km.
1978 Monte Carl SOLD 2-dr, auto. p. p.b.
1978 Buick Century 2-dr., auto., p.s., p.b., buckets, as is $1,675.
1977 T-Bird auto., p.s. & p.b., as is $975.
1977 T-Bird, 302, auto. $1,575.
1976 Buick Century 2-dr., auto., p.s. & p.b., $1,175 as is.
1973 Olds Delta, 4-dr., V-8, p.s. & p.b.

TRUCKS
1982 Yamaha Vision motorcycle.
1981 Chev. Pick-up 1/2-ton, radio
1980 Chev Hi-Cube van, 12-ft. box
1979 Ford 1/2-ton pick-up with cap, 47,000 km.
1978 Dodge Van, only $1,100.
1976 Dodge Van, 4-dr., semi-customized, as is $975.

OTHER VEHICLES TO CHOOSE FROM
WE BUY CARS AND TRUCKS FOR CASH

Farm Produce

Fresh Sweet Peaches'n Cream
CORN for sale
75¢ a dozen
McCrimmon Corners
9 miles north of Alexandria
MacGirls Farm
Large Orders: 525-2315
34-1p



Freshly picked APPLES
Unpasteurized honey
jams and jellies
Excellent selection of shrubs, trees and evergreens for planting now
AUGUST HOURS
10 a.m.-8 p.m. weekdays
10 a.m.-5 p.m. Sat. & Sun.
MARLIN ORCHARDS GARDEN CENTRE
Highway # 2
2 km. west of Summerstown Rd.
Tel.: 931-1213
25-tf

Marine

SPORTSPAl canoe for sale, 14-foot. $150. Tel. 527-5364. 527-5364 34-1p

MERCURY OUTBOARDS HORS-BORD



Drop in and check out our end of season deals
MAC'S MARINA
Hwy. 2 South Lancaster
347-2788

Farm Machinery

KUBOTA TRACTORS
G,B,L and M Series, liquid-cooled diesels. 10 h.p. to 85 h.p.
All models from the garden to the field
LAPLANTE
Farm Supply
Boundary Road
Cornwall
932-1575
We're looking for work.
We're looking for work. KUBOTA 31-3c

NEW HOLLAND

USED MACHINERY
1-NH 518 spreader
1-New Idea 217 spreader
1-Gehl CB400 harvester with pick up and corn head
1-NH 310 baler
1-Case 1665 Special combine and attachments
1-NH TR-75 with grain head and 4-row corn head
1-NH 1038 bale wagon
1-NH 315 baler
2-NH 707 harvester with attachment
1-Massey (sunrake)
1-NH TR85 combine with 6-row corn att. and grain head
2—NH 718 harvesters with attachments

COMBINE DAY
and Machinery Display
Fri. & Sat. Aug. 23 & 24
St. Polycarpe
Call Us For Details
FINANCE RATES
0%, 5.9%, 7.9%
9.9%, 11.9%
On New and Used Machines
Ask for details
FERNAND CAMPEAU
et Fils Inc.
Mon. to Fri. 8 to 6
Saturday 8 to 3
480 Ch. Dalhousie
Dalhousie Stn., Que.
514-269-2737

Poultry-Livestock

BOARD you horse in Maxville. New private stable. T.L.C. Call Lynne or Andy 527-3146 29-6c

QUIET 9 year old mare and her gentle two year old daughter, to a good home only. Tel. 931-2214. 32-3p

REGISTERED Quarterhorse yearling colt, bay, excellent conformation and disposition. Tel. 527-5319. 32-3p

13 beef cattle for sale. Also 13 calves. Contact Leo Ouimet. Tel. 525-2147 33-3p

POLISH chicks and silver pheasants for sale. Tel. 347-3452, Lancaster Park. 33-2p

HILLTOP Poultry Farms. Tel. 347-2530. 33-tf

6-year-old riding Quarterhorse, brown mare, $650; fancy Western saddle, $350; also Aberdeen Angus beef herd, bred cows, heifers and bull, $3,500 for herd, or best offer per animal. Tel. A. Van Loon, 527-2852 evenings. 33-3p

BOARDING for horses available. Spacious stalls, well-ventilated barn, trails. Tel. 525-4554. 33-4p

FLOCK reduction- commercial ewes, suffolk/dorset cross, and ewe lambs. Over 50 to choose from, some black available. Tel. 527-2609. 33-3p

FRESH lamb available, by whole or half carcass. Tel. 527-2609 33-3p

FOR sale: pure bred, Nubian goats with or without papers, best offer. Tel. 874-2618 33-3p

NUBIAN goats, mature bucks, does, bred does, kids. Purebred and grade, excellent bloodlines for meat and milk. Tel. 525-2854. 34-6p

5-YEAR-old Percheron gray mare with saddle. Trained for farm work, sleigh or saddle with 2 yr. old daughter. Tel. 874-2291. 34-2p

SUPER bargain, experienced hunter, 14-year old quarter horse. Winner of many championships, 16.1 hands, owner isn't capable of riding anymore. Price: $1,250. Also saddle and tack. Tel. 528-4642. 34-1p

DOMINGO, chocolate Bay Arab type, five year old, belding, Breen Broke Western. Asking $1,000 or best offer. Tel. 525-3232. 34-3p

DOUBLE "B'' RANCH
Reg'd. & Commercial Polled Herefords
Reg'd. Breeding Bulls Available
Known Blood Lines
Owners: Capt. P. Boucher
M. Boucher
R.R.1, North Lnacaster
347-3913 or 347-3809
22-24tf-p

Farm Machinery

LOUIS LAUZON LTD.
525-1937
164 Kenyon St.
BUTLER
Stave Silo
Butler Silage Unloaders
Conveyors
Cattle Feeders
3-tf

MENARD FARM SUPPLIES LTD
MF Massey Ferguson
NEW TRACTORS
9.9% FINANCING
PLUS BIG DISCOUNTS
USED TRACTORS
1—M.F. 285
1—M.F. 165
1—Fordson Dexta
1—M.F. 1650 lawn tractor
USED COMBINES
1—International 615, 10-ft. cut
1—M.F. 205, 10-ft. cut
USED MACHINERY
3—Used balers
1-M.F. 345 plow, hydraulic reset
1—Woods 48'' rotary cutter
1—Kubota 48'' flail mower

DION BOX WITH ROOF ON 12-TON WAGON
SPECIAL PRICE
$6,995

We're looking for work. KUBOTA
PARTS SPECIAL
Diesel
Batteries
$79.95

DEALER
DION MACHINERIES
Parts - Sales -Service
Menard
Farm Supplies Ltd.
Andre Seguin, Prop.
Green Valley, Ont.
Tel. 525-2190 or 525-1691
Business Hours:
Weekdays - 8 a.m. to 5:30 p.m.
Saturdays - 9 a.m. to noon

Pets for sale

FIVE ducks for sale, call 525-1716. 33-3p

PUREBRED German Shepherd for sale, no papers. Tel. 525-2575. 34-2c

LITTLE white kittens to give away to a good home. Tel. 525-1878. 34-1p

Wanted

1 double bed and box spring in good clean condition. Wanted. Call 525-1199.

Farm Machinery

WANTED—All kinds of used machinery (we buy, sell or trade). Murray Blair, Avonmore, Ont. Tel. 613-346-5568. 32-4c

COMBINE Cockshutt 535, A-1 condition, equipped with low flexible cutter bar, excellent for soya beans, $3,500. for quick sale. Tel. 678-3001. 33-2p

PICK-UP for No. 72 Allis Chalmers pull type combine; storage shed 10x22 built of aluminum, fibreglass could also be used as a greenhouse. Will deliver free of charge. Tel. 514-764-3464. 33-2p

ALLIS-CHALMERS combine, flex head, corn head and pick-up; Cockshutt 422 with pick-up. Parts for A.C. and Cockshutt combine; also 350 motor and transmission. Tel. 346-2382. 33-3p

FOR sale, 1 Ribstone silo 16 x 60 Butler unloader, 1 DeLaval pipeline milker with piping for 40 cows, also 10 ft. of corn silage and bailed straw. Tel. 527-5275 33-3p

ONE New Idea two row narrow picker with husking bed and #314 sheller unit like new $10,500. Tel. D. McCrimmon 347-3193 or R. Brazeau 347-2304 33-2p

N.H. #717 super harvester, 2 heads, very good condition $2,000. (2) N.I. 2-row shellers, one for parts, $2,000. Swather, Oliver, very good condition, $1,500. Tel. 514-269-2015 34-2p

FOR sale 24' smoker elevator with 3/4 HP motor for hay or corn. Tel. 525-1918. 34-1p

GRAIN tank 18 ton with auger; De Laval 650 gallon buld tank priced to sell. I.H. 550 forage harvester with 2 heads; 2 self unloading farm hand wagons; I.H. 56 blower. New Idea haybine; N.H. 268 baler; N.I. hay rake; 2 wagons; N.I. elevator. A.C. 2000 plow 3x18 auto reset; J.D. 111 11ft. disc; chain harrows; Leyland fertilizer spreader, post hole auger. I.H. snowblower single auger; 6ft. disc drag type. Tel. 931-1871.34-2p

NEW Holland manure spreader for sale. In good condition 180 bushels. Tel. 347-3314. 34-2p

SILO replastering, Bill Wammes, Osgoode, Ontario. Tel. (613) 821-3718. 34-4p

FORDSON dextra with loader, earth and manure bucket, new paint job, very good condition, $3,700. Also Dion 8-ton wagon, $550. Tel. 525-3759. 34-1p

NEW HOLLAND

AUTHORIZED DEALER
MAXVILLE
Farm Machinery Ltd.
USED MACHINERY
1—Massey 36 Swather
1—J.D. SOLD r, 800
1—Hesston PT-10
1—N.H. 461 Haybine
1—I.H. 990, 7 ft. haybine
1—Case 555 haybine
1—N.H. 270 Baler
1—N.H. 67
1—N.H. 68
1—I.H. 37
1—Kools blower
1—Ghel Blower
1—Massey 205 Combine
1—Massey 50 Combine
1—I.H. 91 Combine
1—Massey 35 Combine
1—N.H. 340 Grinder Mixer
1—Owatona Grinder Mixer
1—I.H. 350 Harvester
1—N.H. 707 Harvester
1—NH 717 Harvester
1—J.D. 34 Harvester
1—Massey Harvester
1—Dion Harvester
1—N.H. Forage Wagon
1—Kaste SOLDe wagon
1—Dion Forage Wagon
1—Turnco Forage Wagon
1—550 DT Universal tractor
1—J.D. 710 Tractor
1—Massey Pony Tractor
1—I.H. W6 diesel
1—13 ft. Kraus disc.
1—KV 3x16 auto reset
1—Ford 3-14, plow
2—Massey 43 - 4-14''
1—Kverneland 4-14
1—J.D. 4-16 Semi Mount
1—Case 3-12 plow
1—N.H. SOLDpper
1—N.H. 56 Rake
1—I.H. Rake No. 14
1—J.D. Rake
2—I.H. Rakes
1—A.C. Rake
1—N.H. 328 Spreader
1—N.H. 516 Spreader
2—N.H. 519 Spreader

DION MACHINERIES
SALES SERVICE PARTS
Highland Rd., Maxville
527-2834

Wanted

WANTED—large round coal stove good condition. Charles Myers. Tel. 874-2673 33-2p

WANTED—transportation with person going to Charismatical Prayer Group. Tel. 525-239734-2p

WANTED 32 inch sickle mower for simplicity walking tractor. Phone 525-1634 after 3:30. 34-1p

WANTED small sap evaporator, buckets and covers. Call 525-2545 after 6 p.m. 34-2p

Farm Machinery

GARRY SMITH JOHN DEERE
Sales & Service
(Maxville) Ltd.

USED TRACTORS
1—JD 1830
1—Zetor 8011 with cab
1—Case 970 with cab
1—MF 285
1—JD 4440 4x4 with cab
1—JD 2140
1—JD 3130
1—JD 4230 with cab
1—JD 1840 4x4 with loader
1—IH 434

MISCELLANEOUS
1—JD 1209 mower/cond
1—JD 24T baler'
1—H&S 14-ft. forage box
1—JD 35 harvester
2-JD 34 harvesters
Large assortment of heads
1—NH hay pick up

Large Assortment of Plows
1—Kelly model 55 3 pth. backhoe
1—21 ft. land leveller
1—JD 7000 6-row planter

NEW 45 to 85 h.p. TRACTORS
INT. FREE TO JUNE 1/86
100 h.p. and up
INT. FREE FOR 12 MO.
USED TRACTORS
INTEREST FREE
Up To Oct. 1, 1986
all new & used
Hay & Forage Equipment
INTEREST FREE
until March 1/86

GARRY SMITH JOHN DEERE
Sales & Service (Maxville) Ltd.
Maxville. Ont.527-2152

Ford Tractors Equipment
TROTTIER FARM EQUIPMENT LTD.
Hwy. 43. Alexandria
Tel. 525-3120

7 3/4% FINANCING STILL AVAILABLE
Plus Cash Rebates or BIG DISCOUNTS
Ask for Details

7 3/4% FINANCING STILL AVAILABLE
Plus Cash Rebates or BIG DISCOUNTS
Ask for Details

SPECIAL DEAL
Pressure Washers, Air Compressors, Battery Chargers and Electric Welders
Ask About
Ford Parts Reduction

USED TRACTORS
2—Ford 8-N
1—Ford 9600 Cab (135 h.p.) dual wheels
1—Ford SOLDiesel
1—Case with loader
1—J.D. 50
1—Ford 5000
1—Ford 4610 with 3-furrow (180 hrs.)
Good Supply of Loader buckets and Haywagon racks in stock

SEE US AT THE GLENGARRY PLOWING MATCH WED., AUG. 28

EQUIPMENT
Posthole augers
Rock picker
Balers
Wagons
Gravity Boxes
Grain Augers

NEW IDEA EQUIPMENT
EXTRA SPECIAL DISCOUNTS
on all spreaders

BUSINESS HOURS
8 a.m. to 5:30 p.m.
Sat. 8 a.m. to 12 noon

Wanted

WANTED house to rent, possible option to buy, 3-bedroom, in or near Glen Robertson, preferably for December. Tel. 874-2308 34-2p

Apartments

BELLEVUE Apartments: 2-bedroom apartments including parking, 2 TV outlets, garbage removal, stove and fridge, rugs, intercom system, storage area. (You pay water and electricity.) Tel. 525-2417 or 525-2718. 30-tf

THREE bedroom front apartment for rent 16 St. George St. Tel. 874-2419. 32-3p

APARTMENTS for rent, Sept. 1, 1 and 2-bedroom. Tel. 347-2287. 32-tf

AVAILABLE Sept. 1st, 2-bedroom apartment above Sears, $395 a month, utilities not included. Tel. 525-2589. 33-2p

FOR rent: 2-bedroom, luxurious apartment, above Sears, $410 plus utilities. House for rent, 2 and a half bedrooms, on Main St., $400 plus utilities. Contact J. Y. Menard, Tel. 525-2207 or Jean Clement, Tel. 347-2193. 33-tf

2-bedroom apartment to let. Available October 1, 1985. $350 per month. Tel. 525-4098 or 525-3184. 33-2c

BACHELOR apartment for rent in Hope building. Available Sept. 1, no utilities. Tel. 525-1330. 34-tf

FOR rent three bedroom mobile home with electricity for September 1, near Williamstown. Tel. 347-3018. 34-2p

2-BEDROOM UPSTAIRS
at
58 Main St. South
Alexandria
Ready for occupancy
$385 for month
Utilities not included.
Contact:
Norman Laperle
Tel. 525-3614
48-tf

Farm Machinery

AUGUST SPECIAL CASH DEALS ON USED FARM TRACTORS

I.H. 3788, 2+2, 4 w.d. Reg. $40,900. **CASH DEAL $34,900**
CASE 2390 cab, air, 20.8x38, 2200 hours. Reg. $28,900. **CASH DEAL $21,900.**
I.H. 1566 tractor with cab, 20.8x38 with dual wheels
FORD 8600 with cab, dual-power 20.8x38 tires
CASE 970, Rops cab heater, 12-speed power shift.
CASE 1210, 4-wd with cab and loader
I.H. 784, 4-wd. with cab
CASE 995, with loader, low hours, with two buckets.
M.F. 165, diesel multipower
I.H. 633 4-wd.
A.C. 7040, with cab, air 20.8x38, 2200 hours
Phone for special discount prices.

10% FINANCING
on
USED
CONSTRUCTION EQ.
8.8% financing
on new and used agricultural eq.
or interest waiver

CASE 580C 1979 loader backhoe, extend-a-hoe
CASE 580C, 1978 loader backhoe, std. boom,
1-CASE 580B, 1975, loader/backhoe, std. boom
CAT. D-3 dozer, low hours
CASE 450 dozer, low hours
CASE 450, loader, recond. new paint
CASE 350, crawler loader
J.D. 510 loader backhoe
NEW FARMHAND 450 manure spreader, hydraulic endgate. Special P.O.R.
I.H. 570 manure spreader

CASE 660 combine, s.p. w/straight cut & pickup
I.H. #80 pull-type combine
Clearance Specials on new Gehl FB 99 forage blowers

Choice of new and used plows
Choice of New Wil-Rich Cultivators
Choice of Used forage havesters & forage blower

Come see our super deals on our New and Used Equipment

case IH

MARLEAU GARAGE
Sales and Service
Industrial & Agricultural
Michael J. Hazlett
347-2318
N. Menard, 524-5783
A. Leroux 678-3332
St. Bernardin, Ont.
TEL. 678-2033

Real Estate

ROYAL LEPAGE
Real Estate Services Ltd. Realtor

9th Road West, Green Valley, Ontario K0C 1L0

1-613-525-4163

Robert Poiier 525-3163 | Cathy Claude 525-3047 | Ray Lalonde 527-2660

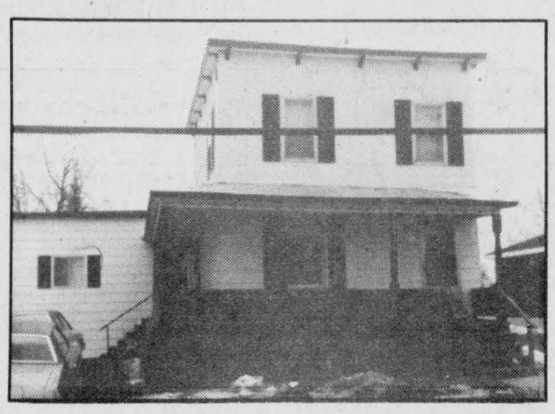

OPEN HOUSE
23 St. James St.
SATURDAY, AUGUST 24
2 p.m. to 4 p.m.

Immediate family home, 3 bedrooms, large kitchen, 2 bathrooms, spacious garden area. Why pay rent? See Cathy now to arrange a deal. M.L.S.

DALKEITH: Two or three-bedroom mobile home in excellent condition. Available for less than monthly rent with a small down payment. M.L.S.

GLEN NEVIS: Modest country home with 5 acres of land and small log barn. Very few left under $50,000. M.L.S.

COMMUTER SPECIALS: One 3-bedroom and one 4-bedroom home, both have 2 baths, garage, small acreage and in move-in condition. Call us now. M.L.S.

ATTENTION CASH CROP FARMERS: Why not retail your grain crop from this small feed mill with grain storage facilities? Priced for immediate sale. M.L.S.

Real Estate

RE/MAX Above the Crowd! realtor
Carillon Realty Inc.
632-8563 258 MAIN E., HAWKESBURY
Independent Member Broker

GLEN ROBERTSON: 48 acres, 4-bedrooms, large fieldstone fireplace, 15 acres cedar bush. Tel. Alice Anderson 632-8563, evenings 674-5765



DUNVEGAN: 2 1/2 miles West of Laggan, 230 acre farm of which 130 acres has a mature bush and a licenced gravel pit. Remax, Carillon Realty. Rep. Guy Bonin 632-8563, evenings 632-6245 33-3c

Real Estate

Century 21
ALGUIRE & BROWNELL
REAL ESTATE LTD. member broker
904 Tollgate Rd Cornwall
(613) 933-5154

OPEN HOUSE
SUNDAY, AUGUST 25, 1985
2-4 p.m.
19 OAK STREET, LANCASTER
Elegant brick home built around 1885
Your Hostess-Marjet Rogers

RESTORED log house, circa 1805, situated on 100 acres, mostly cedars with Beaudette River bordering the property, $69,900. M.L.S. A&B 2419.

FOUR-bedroom home overlooking Lake St. Francis. Formal dining room, garage, over 5 acres of land. Very clean. Must be seen. Only 3 miles from Quebec border. M.L.S. A&B 2438.

EXCELLENT BUILDING LOT, approx. 3 acres, large steel building with dug well and underground hydro service, call today. M.L.S.

SECLUDED LOCATION, Pretty 3-bedroom house with family room on main floor, nicely decorated. Log storage shed included, all on 2 acres, north of Avonmore. M.L.S. A&B 2414.

WE KNOW THE SIGNS OF A GOOD NEIGHBORHOOD!

Orval Brownell	Broker	Blain Markell	537-2220
Irene Alguire	933-4337	Jill Hodgins	932-6059
Marjet Rogers	347-3516	Maurice Parisien	931-1823
Marion Hebert	938-7712	George Williamson	932-5772
Bernard Macdonald	933-7652	Yvette Villeneuve	932-3483
William J. Boyer	933-4986	Yvon Beauregard	938-8945
Iris Smardon	931-2647	Keith Acres	537-2105

Real Estate

PRIVATE sale, farm 30 acres of good land, modernized 3-bedroom house, large kitchen, central vacuum, wood burning air tight stove, many extras 40x60 workshop; easily converted for horses. Price $105,000. Also 50 acres of tile land available. Tel. Maxville 613-527-5685 31-4c

M. JEAN CAMERON
REAL ESTATE LTD. REALTOR

OPEN HOUSE
Sunday, August 25, 1985
2 p.m. to 4 p.m.
Poirier St.,
Glendale Subdivision

Cozy 3-bedroom family home, central fireplace, plus a 40' x 30' heated steel garage and workshop. Now reduced to $68,900. Sales representative Maurice Drouin of M. Jean Cameron Real Estate Ltd. 21 Water Street, West, Cornwall, Ont. 613-938-3860 34-1c

RHEAL BOURGON REAL ESTATE LTD
933-0059

HOG FARM
DUNVEGAN AREA
Farm consists of a 2 year old bungalow. Metal clad pig barn 34' x 100'; holds 85 sows. Also, dairy barn 30' x 36' plus 50 acres of land. Asking $130,000. M.L.S.

MOOSE CREEK AREA
199 acres, 3-bedroom brick house, good barn, stable cleaner, silo with unloader. Asking $100,000. M.L.S.
Evenings call: Shirley Armstrong 534-2568. 31-4c

Real Estate

FOR sale: Jean Clement, Tel. Lancaster 347-2193, Tel. Ottawa, 234-5534—in Alexandria a lot on Main St. next to Becker's. Will sell or custom build to rent on a long-term lease. House on Main St. for sale, good condition, low down payment, $35,000. Two new homes now being constructed on Macdonald Blvd. Occupancy end of August. Alexandria. Contact J. Y. Menard, Tel. 525-2207. 33-tf

Real Estate

3-bedroom house for sale. Completely renovated. Private sale. Interested buyers only. In St. Isidore. Tel. 538-2559 or 538-2260. 30-8p

MAXVILLE, Ont., solid brick aluminum covered home, 8 rooms, 2 baths, extra lot. Priced to sell by owner. Tel. 1-527-2165. 32-3p

LOT for sale, 70'x 132', Elgin St. East, Alexandria. Cash or will accept trade-ins. Tel. 525-3614.

Rooms - Boarders

FURNISHED room, utilities paid, central location, quiet person only. Tel. 932-7680. 34-2p

ROOM to rent, kitchen privileges, family atmosphere, gentleman preferred. Tel. 525-2145. 34-2c

Real Estate

R. Vaillancourt

REAL ESTATE - IMMEUBLES
TEL. 613-525-3419 • ALEXANDRIA, ONT
Best Selection In Town



EXECUTIVE 4-bedroom brick home, 3 baths, dining room, living room, family room with fireplace and garage. OWNER RELOCATING. excl.



ALMOST new 3-bedroom brick home with carport, and basement ready to finish. Large lot. m.l.s.

FARMS FARMS EXECUTIVE 2-storey, 3-bedroom frame home all tastefully renovated, 80 rolling acres, pond, good barns. Owner relocating. m.l.s.

BUILDING LOT GREEN VALLEY area, over 1/2 acre building site. BARGAIN PRICE. m.l.s. $8,000.
Rene Jeaurond 525-3202



EXECUTIVE 4-bedroom brick bungalow, spacious kitchen, family room, 3 baths, full basement finished and lots of extras. CALL NOW! excl.



SPACIOUS extra clean 3-bedroom brick home with professionaly finished basement. Large lot. m.l.s.

FARMS FARMS ALMOST original 1 1/2 storey Victorian style spacious brick home, some conveniences, 150 rolling acres, MUST BE SOLD m.l.s.

BUILDING LOT GREEN VALLEY 2.3 rolling treed acres, ready to build. SACRIFICE PRICE $10,000. excl.
C. Wylie 674-2019
OFFICE 525-3419



CUSTOM built 3-bedroom brick home, partly finished basement with wood stove, spacious lots with deck and garage. m.l.s.



COMPACT 2-bedroom brick bungalow, partly finished basement, carport and garage. excl.

FARMS FARMS ALEXANDRIA area, 70 rolling acres, good 1 1/2 storey log frame home, barns, pond, good bush. MAKE US AN OFFER. m.l.s.

BUILDING LOT GLEN ROY area, 18 cedar treed acres, septic & well. Driveway installed. BARGAIN. m.l.s.
E. Vaillancourt 525-3641

Real Estate

R. VANDER HAEGHE
Real Estate & Mortgage Broker
VANDER HAEGHE
181 Main St. North Tel. 525-1642
realtor

We've got some great deals for you

ALEXANDRIA
—This is the view-



ONE OF A KIND—The only building lot that we know of located close to the town lake *(Can you think of a better neighbourhood than the town park?)* Only $21,500.

ALEXANDRIA
BUNGALOW Has 3-bedrooms, kitchen with patio doors in dining area, sundeck, large master bedroom, new paved driveway, freshly painted, $62,500. *(Very well divided)*

ALEXANDRIA
DUPLEX with 2-bedroom apartments, in good condition, $34,500. *(Has electric heating.)*

ALEXANDRIA AREA
RIVER, rolling, picturesque and only 1 1/4 mile from town . Your choice; 13 acres, 16 acres, 18 acres and 19 acres only $26,500. *(Which one do you prefer?)*

ALEXANDRIA AREA
PLEASURE SEEKERS Enjoy a better way of life in this beautifully constructed bungalow, has 2 fireplaces; 2 balconies; partly finished basement; solid oak cupboards; built-in stove and oven; 3 bathrooms; carport; garage; an area of 1967 sq. ft.; 3 bedrooms; kitchen; dining area; dining room; living room; family room and beautiful landscaping $109,500.

BUSINESS OPPORTUNITIES

HOTEL
RESTAURANT
GROCERY STORE
REVENUE PROPERTY
FARM
REPAIR SHOP
COVENIENCE STORE

GOT A BUSINESS IN MIND?

GREEN VALLEY AREA
9.6 ACRES only 1 mile from Highway 34, $17,500. M.L.S. *(Treed front)*

GREEN VALLEY AREA
33 ACRES, 1/2 mile from Highway 34, $20,500. *(part cleared, part bush)*

GLEN ROBERTSON AREA
213 ACRES, all workable, renovated home, large barn, 40 x 68, shed $169,000. M.L.S.

LAKE ST. FRANCIS
ROOM FOR TWO FAMILIES Cottage only $23,500. M.L.S. *(Better than camping!)*

SAUVE REAL ESTATE LTD.

Real Estate Broker *In Glengarry Since 1962* **39 Main St. North (613) 525-2940**



If you are interested in purchasing or selling a commercial property or any type of farm, complete or bare, call me, Ernie Sauer at 525-2413 or 525-2940
Inquire about purchasing this fantastic business in the St. Isidore area and call me: Ernie Sauer, 525-2413 or 525-2940.

Ernst Sauer
RR1 Alexandria, Ont.
(613) 525-2413





COMMERCIAL BUILDING AND HOME: Multiple uses, large store area, 1,900 sq. ft, plus an attic storage space, insulated shop attached behind, small apartment above. Separate modern 2-storey home. Detached garage 21'×24'. Only $75,000. M.L.S.

Maurice Sauve
Real Estate Broker
Evenings 931-2953



6 NEW RESIDENTIAL LOTS in Alexandria are now approved. Southend of Alexandria. 3 big lots on Highway 34, $24,500 each. 3 smaller lots on Main St. South, $17,500 each. All with town water and sewers.

SHOWCASE FARM: Located on Highway 34, 194 acres, Rigaud River on farm, beautiful mature maple bush. 155 acres tillable. Attractive two-storey brick home, cash crop potential. M.L.S.

MINI FARM DALKEITH: Do some hobby farming, also has small river crossing laneway, home has been renovated, good big barn & shed. $58,000. M.L.S.

STE. ANNE DE PRESCOTT: Built 1976 a 2-storey stone exterior home; well styled; beautiful condition. Also a 10 year old barn, 5 acres of land, easy commuting to Hawkesbury, Montreal, Alexandria. Call Maurice. M.L.S.

130 ACRES, $450. PER ACRE: Excellent tillable land East of Dalkeith, wide frontage on paved county road, North boundary on river, all workable, nearly stoneless, good for all crops and gardening. M.L.S.

SPACIOUS HOME, NEAR ALFRED: Space for a 5 to 10 member family, home in fine shape, new siding on whole 2 storey, all conveniences, lot of 407x158 feet, apple orchard, one mile from Village of Alfred $35,800. M.L.S.

CASH CROP land, 140 tile drained acres with good building site. Approved septic, dug well. 1/4-mile east of Martintown on Kings Road. M.L.S.

50 ACRE HOBBY FARM: 3 acres bordering the Raisin River on the South side of Concession 6. 2-storey cottage in immaculate condition. Garage and storage shed. M.L.S.



Larry Meaney
Box 173, RR1
Williamstown, Ont.
(613) 347-2746

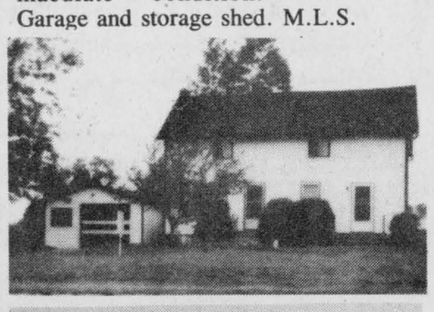



HILLTOP HOME: Log cabin with good barn on 60 acress. New foundation, wiring and plumbing. About one hour from Dorval. Price reduced. M.L.S.

BUILDING lot near Quebec border fronting on paved road. M.L.S.

MARCOUX Road property, 3 miles from Alexandria. 125 acres. M.L.S.

AT A BARGAIN price, 50 acres north of Avonmore. Asking $19,500. M.L.S.

HOBBY FARM, approximately 25 acres, renovated home in move-in condition, good barn. Financing can be arranged with good down payment.

WEST of Alexandria, on Dornie Road, 50 acres rolling land with two plantations, home in good state of repairs, $38,800. M.L.S.

WEST of Alexandria on Highway 43, 236 acres rolling land, 1,840 sq. ft. well renovated home. Must be seen to be appreciated. Asking $149,500. M.L.S.



Germain Glaude
19 Kenyon St. East
Alexandria, Ont.
(613) 525-4140

TWO homes converted into 4 apartments, corner of Dominion and Gernish Streets. $70,000. M.L.S.

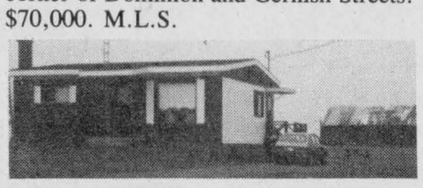

VERY clean, 4-bedroom bungalow, 1/2 mile West of Highway 43. $49,900. M.L.S.

ROXBOROUGH TOWNSHIP SPECIALIST

If you want to move anywhere between Cornwall and Finch or Moose Creek I will be happy to help you buy a choice property. Also, if you have one to sell call Herb Schwartz.



Herb Schwartz
Avonmore, Ont.
(613) 346-5721

BRAND new home on MacLeod Crescent. This is an R-2000, for the most advanced in energy efficiency. Lot is 1/2 acre. Come and do the decorating touches yourself. Priced at $113,500. Call Andre Menard 347-7172. Excl.



Andre Menard
Green Valley
(613) 525-3307

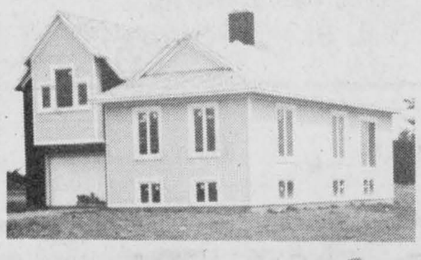



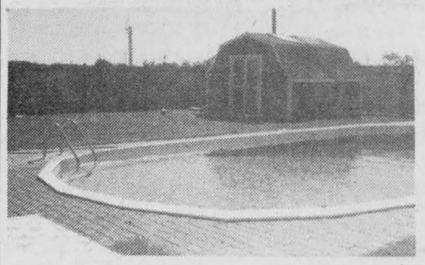

EXECUTIVE home in Alexandria. Built with the best of materials. One of the Town's better homes. Too many features to list. For private showing. Priced at $129,000. Excl. Call Andre Menard 347-7172.



André Brunet
(613) 347-3014

SECLUDED 2-bedroom bungalow on 25 treed acres. Features: spring-fed pond, in-ground pool, exceptional landscaping, guest house. Commuting distance to Montreal. Well priced at $89,000. M.L.S.

3 MILES FROM ALEXANDRIA: Ideal location. Sound 2-storey country home on a hilltop, 99 acres of mostly farmed and good arable land. Raised driveway. Well maintained barn. A sound investment at $69,900. M.L.S.

VILLAGE lot in Dunvegan, $7,500. M.L.S.

IDEAL COUNTRY HOME: 3-bedroom bungalow on 3 acres. Features: fireplace, double attached garage, 2-bathrooms and laundry room, 2''×6'' construction. Mature trees, birch, maple, pine, cedar. Situated on paved road. $69,500. M.L.S.





Ranald J. MacDonald
27 Park St.
Alexandria, Ont.
(613) 525-2406

3-BEDROOM brick bungalow on Jean Street. Features a recreation room and a large garage. M.L.S.



ALEXANDRIA: Central location, 3-bedroom bungalow with carport. Basement apartment. M.L.S.

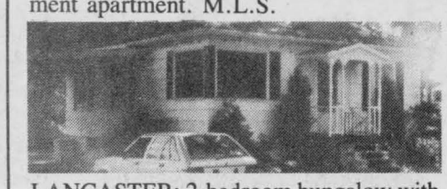

LANCASTER: 2-bedroom bungalow with carport. Maintenance free. Attractive lot. Includes heat pump. $47,000. M.L.S.

NORTH LANCASTER: Modern 2-storey home, large pig barn, grain silo, broiler barn, machine shed, 44 acres. $120,000. M.L.S.

AUGUST IS
THE TIME TO BUY

Help Wanted

MATURE person to care for 3 children, ages 2 to 7, in my home, starting Sept. 1, Lancaster Village. Call after 6 p.m., 347-2191.32-3p

RELIABLE person needed to babysit in my home starting Sept. 1, Glen Nevis, Tel. 347-2879.33-2p

RELIABLE babysitter wanted 5 days a week in my home, located in St. Raphael's, Tel. 347-2533 after 6 p.m. 33-3p

BABYSITTER wanted for Sept. 5 & 8 year old Laggan or Kirk Hill area. Tel. 525-4231 33-2p

NEW line in from U.S.A. Ladies required. For more information. Tel. 525-2522. 33-3p

Work Wanted

WILL do painting and roof repairs. Scott Hay, Tel. 525-1716. 32-3p

WOULD like to babysit children in my home. Experienced. Tel. 525-2932. 33-3p

I will babysit in my home. Tel. 347-3361. 34-1p

WOULD like to babysit on a weekly basis. Experienced. References available. French Canadian. Tel. 525-2171. 34-2p

WILL babysit in my own home. Tel. 525-4179. 34-1p

I would like to babysit children in my home. Experienced. Tel. 525-1413. 34-1p

WOULD like to babysit children in my home, starting first week of September. Tel. 525-4398 or 525-3994. 34-2p

RELIABLE, mature mother will babysit children in my home (Alexandria). Experiences and non-smoker. Tel. 525-4397. 34-1p

Personal

THANK you to the Sacred Heart of Jesus for favors received. J.A.P. 29-6p

NOVENA—O Holy Saint Jude, Apostle and Martyr, great in virtue and rich in miracles, near kinsman of Jesus Christ, the faithful intercessor of all who invoke your special patronage in time of need, to you I have recourse from the depth of my heart and humbly beg you, to whom God has given such great power, to come to my assistance. Help me in my present and urgent petition. In return I propose to make your name known and cause your name to be invoked. Three Our Fathers, three Hail Mary's, three Glorias. St. Jude pray for us and all who invoke your aid. Publication must be promised. This Novena has never been known to fail. Publication promised. A.S. 34-1p

Real Estate

LOT for sale, 100'x220' approx., off Wood's Creek, view of St. Lawrence River, beautiful evergreens. Asking $18,000. Tel. 525-2546, 347-3429. 33-2p

SOUTH LANCASTER: 1,400 sq. ft. bungalow, situated on .9 acre beautifully treed lot with superb view of St. Lawrence River and lot backs on to Raisin River. Great property for fishing or boating enthusiasts. This home also features a fireplace, 1 1/2 baths and double car garage. Sound Interesting? Call Now.
INGELSIDE AREA: Completely renovated lovely home on 34 acres with good barn and granary. Ideal for someone looking to farm. Smaller holding, additional acreage, in fall wheat, hay and barley. Asking $69,000. Call M. Jean Cameron Real Estate Ltd. Tel. 938-3860 or 347-2215 34-1c

Help Wanted

DORVAL-live-in, light housework and to babysit one child, prefer older woman, write C.P. Box 151, succ Pt Claire, Pointe Claire, Que. H9R 4N9 or call 514-636-4434 and leave message. 34-2p

BABYSITTER needed for September 3rd. Must speak French. Must babysit at our residence in St. Raphael. Tel. home, 347-2158, store 525-4574. 34-3p

MATURE reliable person as companion for elderly couple. Live in if desired. For more information please Tel. 1-613-932-9763 34-1p

LOCAL TAXI
is looking for a
mature woman or man
to drive
SUNDAYS ONLY
Please Contact
6 a.m. - 4 p.m.
CAROLYN - Tel. 525-4941
or
4 p.m. - 2 a.m.
JACK B. - Tel. 525-4941
34-1p

For Sale or To Let

THREE bedroom bungalow for rent. Large living room, kitchen, patio doors, jenn-air, built-in oven, dishwasher, many more. 5 miles North of Alexandria. Available September 1/85. Asking $575 monthly. Call day 525-1476, night 525-1576. 33-3p

FOR rent: Green Valley, 5-room bungalow, includes stove, fridge, swimming pool, rugs, curtains. Utilities and heating not included. Available until June 15, 1986. $400 per month. Include references to Box D, The Glengarry News, P.O. Box 10, Alexandria, Ont., K0C 1A0. 33-2c

LANCASTER Township, custom made bungalow for sale. 3-bedrooms, fireplace, attached garage, extra room in basement, landscaped. On 4 1/2 acres, treed lot with small barn and machinery garage with upstairs room. Also chicken house. Tel. 347-2739 34-2p

MOBILE home for sale. 2-bedrooms, furnished, new fridge and electric stove. 3 miles West of Maxville, 6th Concession. $6,500. Tel. 527-5450 34-3p

FOR rent: farm home 3-bedroom, large kitchen, electric forced air heating, double garage. On paved road, 1/2 mi. east of Green Valley, $395 per. month plus utilities. Available August 31. Call 525-4163. 34-2c

COTTAGE for sale, Gunns Creek Rd. with right of way to St. Lawrence and boat house, $19,000. Tel. 525-1092. 34-2p

OFFICE SPACE
FOR RENT

Approximately 1,000 sq. ft. of office space for rent above Beckers store on Main Street.

Tel. 525-2207 21-tf

Help Wanted

RELIABLE person to work on dairy farm. Must be within driving distance of Martintown and have own living quarters. Breakfast supplied. Apply to Thomas Curran, Martintown or phone 528-4432 after 3 p.m. 34-3p

CARING person needed to care for two young children in my home. Housekeeping duties as well. References required. Tel. 525-4455 33-2p

SITTER required in Apple Hill area, references a must. Own transportation . Call 528-4517 after 6 p.m. 34-3p

LICENSED underwriter for insurance broker. Tel. 525-3134. 34-2c

RESIDENT
SUPERINTENDENT

required immediately
17 unit apt.
Alexandria

Telephone:
347-2287
32-tf

CONSEIL D'EDUCATION DES COMTES DE Stormont, Dundas & Glengarry COUNTY BOARD OF EDUCATION

REQUIRES FOR THE 1985-1986 SCHOOL YEAR QUALIFIED OCCASIONAL TEACHERS

To relieve regular teaching personnel in elementary and secondary schools as required. If a specific school or schools, or geographical area is preferred, please specify. Applicants for supply teaching who are prepared to do supply work in Special Education classes, Opportunity, Learning Disability and where French is the Language of Instruction (historie, geographie, mathematiques, science) please so indicate in your application.
Anyone who has previously submitted his/her name as an occasional teacher is required to re-apply for updating of records.
Applications should be submitted in writing no later than August 28, 1985.
B.J. Dumouchel
Personnel Records Officer
902 Second Street West
Cornwall, Ontario
K6H 5S6
Art Buckland Chairman — T.R. Leger Director
AN EQUAL OPPORTUNITY EMPLOYER
34-1c

For Sale or To Let

Commercial Property
FOR RENT
58 Main St., South
Good for office or store
Apply to:
Norman Laperle
Tel. 613-525-3614
34-tf

Services

CARPENTRY, wallpapering, painting and ceramic tiling; also weekends. Reasonable price. Call Ken at 525-2454. 3-51p

BRYAN'S bicycle repairs, 170 Bishop Street North, Alexandria. Also used bicycles for sale. Tel. 525-1106. 13-27p

DRIVING instructions, licensed under Ontario Ministry of Transportation. For more information call 525-1304 or 525-2574. 33-4p

PAINTING-will do house and barn roof and roof repair also fire wood for sale. Scott Hay 525-171633-3p

SEGUIN
WRECKERS
Used Auto
Parts
We also buy cars
for parts
Dalhousie Mills
347-3291

Help Wanted

A dependable lady needed to look after 8 year old girl, starting in September for 5 weeks. Further information. Tel. 525-2032. 34-1p

CONSEIL D'EDUCATION DES COMTES DE Stormont, Dundas & Glengarry COUNTY BOARD OF EDUCATION

are looking for
one temporary teacher
for Harmony Glen School
(1.0)
and one temporary teacher
for Marie-Tanguay School
(0.5)
for September 1, 1985
Special education qualifications with T.T.R. option, including fluency in French, will be given priority consideration.
Applications will be received to 12:00 noon, Friday, August 23, 1985, by:
Mr. Paul Hurtubise
Principal
312, Sydney Street
Cornwall, Ont.
K6H 3H6
or by
Mr. H.K. MacLennan
Superintendant of Education
902, Second Street West
Cornwall, Ont.
K6H 5S6
34-1c

STUDENTS NEEDED

to work weekends
as waiter/waitress
must be 17 years or over

Tel. 525-4354
34-1c

WORK OPPORTUNITY
Parts Department

A young, aggressive, successful import car dealership has an opportunity for you. We sell and service one of the fastest selling imports in Canada.
If you are looking for an opportunity in the automotive field, apply to us today.

Call Reg Duval at 525-3760
or after hours at 874-2957
34-1c

Services

CUSTOM combining at reasonable rates. Tel. 347-2245. 33-2p

PAINTING, interior/exterior, free estimates. 10 years experience. Amedee Gareau. Tel. 347-2534. 34-4p

LICENSED electrician available for small jobs, renovations, new installations, at very competitive rates. Also specializing in electric heating. Tel. 525-2117. 34-1p

CUSTOM combining. Tel. 525-2522. 34-3p

STATION TO STATION
MOBILE DISCOTHEQUE
Wedding, Stags, Parties, Etc.
Music for all occasions
Tel. 874-2255
Or: 525-1833
Maurice Menard
11-tf

HALL RENTAL
Angus Gray Hall
at
Maxville
Good dates still available
for
Weddings and Receptions
or
Other Events
Kitchen facilities provided
Call Maxville
527-2003
or 10-12tf
527-2066 evenings

Simpson's
Video Service
Video Taping: Weddings, Birthdays and Special Events, Film Transfers: 8 mm, 16mm and Super 8 Slides with background music.
Are you planning a Wedding in 1985? Book now to avoid disappointment
938-1589,
Cornwall
11-tf

Services

CUSTOM
COMBINING
Massey with 10ft. cut
Scour clean
Will also do
Hay Seed
Telephone:
347-7120
Evenings
33-2p

SKYLARK
MOBILE DISCOTHEQUE
L'ALOUETTE
Weddings - Stags - Parties, etc.
Music for all occasions
Tel. 525-2008
Jean Seguin 18-tf

VITRERIE
GREEN VALLEY
GLASS LTD.

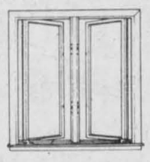

See the experts for all of your made-to-measure windows & doors

Variety of thermo panes at 1/2 price or less.
Ideal for porch, stables, etc.
525-2704

Notice

NOTICE TO CREDITORS AND OTHERS
IN THE MATTER OF THE ESTATE OF STEPHEN KORYTKO, LATE OF THE TOWN OF ALEXANDRIA, IN THE COUNTY OF GLENGARRY, RETIRED, DECEASED
TAKE NOTICE that any persons having any claim against the Estate of Steven Korytko, who died on or about the 21st day of July, 1981, are hereby required to send full particulars of their claim to the undersigned Solicitors, on or before the 4th day of September, 1985, after which date the Estate shall be distributed, having regard then, only to such claims as shall have been received.
DATED at Cornwall, this 9th day of August, 1985.
MacDonald & MacPhee
Barristers & Solicitors
126 Sydney Street
Cornwall, Ontario
K6H 3H2
Solicitors for the Administrator
33-3c

J&E GARAGE'S
$2,000
GIVEAWAY

Michel Brossoit
($50 winner)
Amby Rouleau
Joanne Trudelle
Laurent Lavigne
Robert Boisvenue
Harry Shott
Roger Periard
A. Filion
Douglas Baxter
D. Modler
Nicole Robinson
Paul Roy
Guy Laflamme
Larry MacDonald
Michel Lacombe

Drop in and
Try Your Luck
Chance with every gas purchase over $10



Services

HAWKESBURY
CHIMNEY SWEEPS
Reasonable Rates
We also do
tree trimming
roof painting, etc.
General Maintenance, etc.
Tel. 874-2550
after 6 p.m.
or
525-4962 20-22tf

dude
MOBILE
DISCOTHEQUE
Weddings-Stags-Parties
525-2943
André M. Menard
11-tf

NOTICE TO CREDITORS
IN THE MATTER OF THE ESTATE OF MABEL MacRAE, LATE OF THE TOWNSHIP OF CHARLOTTENBURGH, COUNTY OF GLENGARRY, WIDOW, DECEASED
TAKE NOTICE that all persons having claims against the estate of MABEL MacRAE who died on or about the 6th day of July 1985, are hereby required to send full particulars of their claims to the undersigned solicitors, on or before the 9th day of September, 1985, after which date the Estate will be distributed having regard only to the claims of which notice shall then have been received.
DATED at Alexandria, Ontario the 9th day of August, 1985.
Macdonald & Aubry
Box 1000
Alexandria, Ontario
K0c 1A0
Solicitors for the Executors
33-3c

NOTICE TO CREDITORS
IN THE MATTER OF THE ESTATE OF TERRANCE McDONALD, LATE OF THE TOWN OF ALEXANDRIA, COUNTY OF GLENGARRY, PENSIONER, DECEASED
TAKE NOTICE that all persons having claims against the estate of Terrance McDonald who died on or about the 23rd day of July 1985, are hereby required to send full particulars of their claims to the undersigned solicitors, on or before the 9th day of September, 1985, after which date the Estate will be distributed having regard only to the claims of which notice shall then have been received.
DATED at Alexandria, Ontario, the 9th day of August, 1985.
Macdonald & Aubry
Box 1000
Alexandria, Ontario
K0C 1A0
Solicitors for the Executor
33-3c

Personal

Happy
25TH
Anniversary
Colette
and
Maurice
34-1p

Notice

NOTICE TO CREDITORS
IN THE MATTER OF THE ESTATE OF SYLVESTER MERPAW, LATE OF THE TOWNSHIP OF KENYON, IN THE COUNTY OF GLENGARRY, BUSINESSMAN
TAKE NOTICE that all persons having claims against the Estate of SYLVESTER MERPAW, BUSINESSMAN, who died on or about the 2nd day of August, 1985, are hereby required to send full particulars of their claims to the undersigned Solicitor, on or before the 4th day of September, 1985, after which date the Estate will be distributed having regard only to the claims of which notice shall then have been received.
DATED at Alexandria, Ontario, this 8th day of August, 1985.
MIRALDA MERPAW
Executrix, by her Solicitor,
Jean Marc Lefebvre, Q.C.
Barrister & Solicitor
39 Main Street North
Alexandria, Ontario
K0C 1A0 33-3c

NOTICE TO CREDITORS
IN THE MATTER OF THE ESTATE OF HAROLD ARTHUR EDWARD LIGHT, LATE OF THE TOWNSHIP OF CHARLOTTENBURGH, COUNTY OF GLENGARRY, RETIRED CARPENTER, DECEASED
TAKE NOTICE that all persons having claims against the Estate of HAROLD ARTHUR EDWARD LIGHT, who died on or about the 25th day of March 1985, are hereby required to send full particulars of their claims to the undersigned solicitors, on or before the 9th day of September, 1985, after which date the Estate will be distributed having regard only to the claims of which notice shall then have been received.
DATED at Alexandria, Ontario, the 9th day of August, 1985.
Macdonald & Aubry
Box 1000
Alexandria, Ontario
K0C 1A0
Solicitors for the Executors
34-2c

For all your small bulldozing needs call
Morris Romanko
Bulldozing & Landscaping
R.R. 1, Lancaster
Tel. 347-3203
or
347-2634
34-2c

NOTICE
Village of Lancaster
Final tax installment
for the Village of Lancaster
is due
AUGUST 30, 1985
34-2c

Real Estate

MacMillan and Howes Real Estate Ltd.

THE ACTION TEAM

D.A. MacMillan 931-1198
Ewen McLeod 525-2479
Jo-ann Trottier 525-2010
Howard Perry 524-2646
Anne Emory 938-0656

Cornwall Office 933-6524

Alexandria Office 525-3039

Howard Broten 525-4597
Amy Ward 347-2858
Denis Carr 932-7239
Carol Fortier 933-2080
Rose Bissonnette 937-0967
Hugh Allan McDonald 525-2844



COMMERCIAL PROPERTY AVAILABLE: on Main St. Maxville with living residence or apartment upstairs. M.L.S.

TWO STOREY 7 ROOM BRICK HOUSE: in residential area of Alexandria, priced for quick sale. Ideal family home. Excl.

HIDE AWAY: A frame on 11 acre lot, heavily treed with cedar and mixed bush. Great weekend cottage. Yours for only $27,500. M.L.S.

$72,000: for a village home completely finished, paved driveway, carport, nice quiet location. Call appointment. M.L.S

IDEAL HOBBY FARM: 9 acres close to Hwy on paved road, two bedroom, storey and 1/2 house, insulated barn for horses, good water supply. Call for more information. M.L.S.

RETIREMENT HOME: good location with country view. 6 room house on 2.5 acre lot, with spring fed pond, Two small metal clad barns suitable for animals. Asking $50,000. M.L.S.

COMMUTING TO OTTAWA OR CORNWALL: but want something economically feasible? We have a 4-bedroom brick home seconds from Hwy. 138. Call for details. M.L.S.

—Land—

COMPARE: this 27,000 plus sq.ft. lot with mature trees and dug well for only $7,500. M.L.S.
BUILDING LOTS: available east of Glen Robertson. Only $7,900. M.L.S.

THINKING OF ENLARGING YOUR FARM OPERATION?: this is your opportunity. 97 acres on McCromick Road, sixty five clear, suitable for corn or other cash crops. Can be yours for only $41,500. M.L.S.

CASH CROPPING: If this is a direction that you're leaning to we have 230 acres of prime crop growing land. 135 acres systematically tiled as well as steel grain bins corn dryer and 45'x100 steel shed. M.L.S.

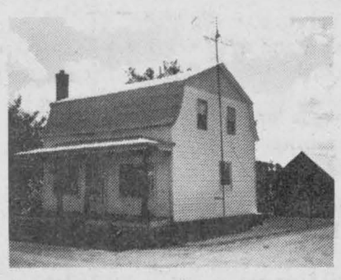

GLEN ROBERTSON: completely renovated 4-bedroom home, located on well landscaped large lot. Owner moving and must sell. M.L.S.

NEW BUNGALOW: in Maxville area, built with energy efficiency in mind. Priced to sell at $56,000. Excl.

EXCELLENT McCRIMMON HOME: 2 bedrooms, living room, dining room and a touch of the past. This property must be sold. Make a reasonable offer. M.L.S.

NOTICE OF
WATER RESTRICTIONS
In Effect to October 1st, 1985
Town of Alexandria
OUTSIDE WATER USE IS NOW PERMITTED ONLY BETWEEN 7 and 9 p.m. ON ALTERNATE NIGHTS
Householders with even house numbers, for example 12-14-18 will have outside use on the even days of the month, i.e. August 2, 4, 6
Householders with odd numbers 9-11-17 may use outside water on odd days, i.e. August 3, 5, 7
BUT ONLY DURING 7 TO 9 p.m.
YOUR CO-OPERATION IS REQUESTED
PUBLIC UTILITES COMMISSION
34-2c

Michel Menard, D.D.
DENTURIST

Immediate Appointments
Dental Repair
Complete, Partial and Soft Plates at
"Smiling" Prices

50 Ste. Catherine, St. Polycarpe
Tel. 1-514-265-3332

TENDER
GENERAL OFFICE CLEANING

Sealed bids will be received up to 11:00 a.m. Wednesday, September 4, 1985 by the General Manager for cleaning of our offices in Martintown on a twice weekly basis (2700 sq. ft.).

Persons interested in the above may pick up their forms from the

Authority Office
P.O. Box 10
Martintown, Ontario
Referring to Tender No. 2-85

34-1c

Raisin Region Conservation Authority

Charette, Fortier, Hawey Touche Ross
CHARTERED ACCOUNTANTS

- **accounting and auditing services**
- **insolvency**
- **computer services for agricultural and commercial enterprises**
- **management consultation**
- **taxation**

Resident partners in Hawkesbury and Cornwall offices

Vincent Patenaude
Jean-Luc Poulin
Gilles Gratton
250 Main Street
Hawkesbury Centre-Suite 210
Hawkesbury, Ont.
K6A 1A5
Tel. (613) 632-4178

Richard Johnston
162 The Pitt Street Mall
Cornwall Commercial Centre
Suite 200
Cornwall, Ontario K7J 3P4
Tel. (613) 932-5421

26-tf

You should HEAR what you're missing



The **new** custom-made
*Beltone*ODE
is comfortable, inconspicuous and fits entirely within your ear!

A regular monthly hearing aid clinic will be held on the last Thursday of each month from

10 a.m. to 12 noon
at
Alexandria Nursing Home
105 St. Paul Street

By your Beltone Hearing Aid Specialist
Paul Robillard
Ottawa - 233-4091

30-1c

AUCTION SALE

Furniture & Household Effects
Lot 32, 8th Conc., Lancaster Twp.
1 1/2 miles East of Hwy. 34
(Green Valley)

SAT., AUG. 31

12:30 p.m.

9 pcs. dining room set; 5 pce. bedroom set; large General chest freezer; RCA washer and dryer; kitchen buffet; 5 press back chairs; stereo; toaster oven; tables, chairs, stools; frames; dishes; sealers; oil lamp; elec. appliances; linen; hand made quilts; snow fence; 8 h.p. garden tiller and other articles.

TERMS: CASH

Property has been sold. Please plan to attend on time as there are very few small articles.

Marcel Major, Auctioneer Raymond Campeau, prop.
North Lancaster, Ont. R.R.#2 Green Valley, Ont.
Tel. 613-347-2955

34-1c

AUCTION SALE

Antique Household Furniture
Village of Moose Creek

SAT., AUG. 24

10:30 a.m.

Antique telephone switchboard (used in Village of Moose Creek); old telephone; antique highchair, converts to stroller; bedroom sets; old dining room table; blanket box; sewing machine; pressed back arm chair; rocking chair; small harvest table; wooden chairs; humpback trunk; parlor table; antique radios; gramaphone; anvil; child's table and chairs; filing cabinet; office desk; office chairs; calculator; (2) wood stoves (McClary & LaSalle); box stove, cabinet; freezer; electric stove; television; coat rack; tubs with shower stalls; kitchen chrome set; server; compressor (water cooled); Lazyboy; washing machine; Evinrude boat motor (super elto); wooden barrel; bucksaw; bowl & pitcher set; tools; electric appliances; jars; old bottles; books; milk cans; tires; numerous hubcaps; crib; gun rack; wagon wheels; picture frames; postal scales; advertising sign; washboards; insulators; crocks; oil lamps; collectables, plus many articles too numerous to mention.

Also, horse drawn sleigh, buggy, 1953 Cadillac (49,000 miles); 1977 GMC Sierra Classic (34,500 miles) Allis Chalmers 1929 tractor.

TERMS: CASH OR GOOD CHEQUE

Auctioneers
H. & R. Eastern Auction Service
Tel. 346-5483

Proprietor
Duane Fusee
Tel. 984-2329

Owner or Auctioneers not responsible for any loss or accident

33-2c

UPPER VILLAGE FURNITURE MFG
FACTORY OUTLET
We work in solid wood:
Pine, Oak, Birch and Maple!
Mon. to Fri. 9 a.m. to 4:30 p.m.
Saturday from 9 a.m. to 4 p.m.
Boundary Rd., Cornwall
933-1090 or 933-0534

23-tf

AUCTION SALE

WORKSHOP TOOLS & HOUSEHOLD ITEMS
Mrs. Yvonne Carriere
745 Laflin (off Brookdale Ave.), Cornwall, Ont.

Thurs., Aug. 22

6:00 p.m.

M.F. 12-h.p. garden tractor with lawn mower, snow blower and tiller; garden tiller; Rockwell bench saw; 4'' jointer; 2 bench grinders; 2 1/4'' drills; B&D electric belt sander; 1/2'' revisible drill; 2 skill saws; 3 jig saws; orbital sander; heavy duty grinder; heater; 3/4-h.p. motor; 2 routers; excellent selection of hand tools; 30' extension ladder; wheelbarrow; battery charger; tool boxes; wood turning lathe; garden tools; step ladders; kitchen articles; picnic table; queen size bed, box spring and mattress; tables; 2 dressers.

TERMS—CASH

Flora Dumouchel, auct. Mrs. Yvonne Carriere, Ingleside, Ontario prop.
537-2925 Cornwall, Ontario

34-1c

AUCTION SALE

ANTIQUES and HOUSEHOLD FURNISHINGS
Mr. and Mrs. Eugene Pilon
29 Frost Ave., (west of arena)
Long Sault, Ontario

SAT., AUG. 24

11:00 a.m.

Filter Queen vacuum cleaner; freezer; 2 fridges; stove; dryer; buffet; washstand; dressers; beds; old Singer sewing machine; dishes; 2 chrome tables and chairs; wardrobe; Hide-a-way bed; Lazy-Boy chair; swivel rocker; rocking chairs; wringer washer; lamps; picnic table; kitchen appliances; lawn swing; lawn furniture; lawn mower; garden tools; misc. articles too numerous to mention.

TERMS—CASH

Flora Dumouchel, auct.Mr. & Mrs. Eugene Pilon, Ingleside, Ont. Props.
537-2925 Long Sault, Ontario.

34-1c

ESTATE AUCTION

Furniture, Antiques & Machinery
1st Farm West of Avonmore, Ontario
Estate of Alex Armour

SAT., AUG. 24

at 12 NOON

8 pressback chairs; pine cupboard; drop leaf table; student desks; 2 wooden arm chairs; wall shelving; typewriter; 2 washstands; medicine cabinet; display cabinet; coat tree; rocker; Avon collectibles; wall paper; sideboard; wine press; harvest table; book stands; antique highchair; butter churn; separator; steel shelving; vacuum; 2 3/4 spool beds; odd chairs; aquarium; binoculars; coffee grinder; weedeater; freezer; wood & oil stove; G.E. heavy-duty stove; kitchen table; floor lamps; couches; sewing basket; TV; end tables; day bed; 2 iron beds; record player; stereo; 2 complete bedroom suites; trunks; chest of drawers; card tables; pots & pans; radio; pictures; 2 Hoover washers & dryers; toys; wringer washer; child's organ; electric broom; curtains; clocks; matching arm chair & rocker; farm tools; AC #12 tractor 3 p.h.; MF #35 tractor & loader; MF 3-furrow plow; new MTD 10 h.p. riding mower; Cockshutt seed drill; 32' pipe elevator; MTD roto tiller; new 5' 3 p.h. brush cutter; trailer; 2 5-ton hay wagons; AC hay cond.; AC #60 combine; MH drag disc; chain harrows; garden planter; potato digger; potato planter; potato hiller; AC long table forage blower; 3 pth. ditch scoop; walking plow; aluminum ladder; crosscut saw; 1976 Pontiac Ventura only 22,000 miles.

TERMS: CASH

Murray Blair, Auctioneer
Avonmore, Ontario
Tel. 346-5568

33-3c

AUCTION SALE

FURNITURE, ANTIQUES, CAR & FARM EQUIPMENT
at Kirk Hill, 3 miles east of Highway 34 at Laggan
4 miles west of Dalkeith

Monday, Sept. 2

at 1 p.m.

9-piece dining room suite; stereo and radio combination; winged arm chair; Hide-a-bed; antique couch; small desk; small tables; dishes; pots; pans; linens; mantle clock; book case; odd chairs; rocking chairs; 19'' television; dressers; refrigerator; annex; trunks; apt. size stove and fridge; church pew, box stove, spin washer-dryer; propane gas stove; electric stove; clothes cupboard; 1948 Chevrolet car, 4-door, running condition; double sleigh; red sleigh; riding sleigh; J.D. skidoo, 36 h.p.; 1/2-h.p. gas engine; 2 Western saddles; 10'' grinder; 50'×8'' belt; 2 pumps; racks for 1/2-ton truck; gas whipper snipper; fans for windmill; bells; land roller; also tools, farm items, etc.

Viewing morning of sale only.
TERMS—CASH

Mansel M. Hay, auct. Mrs. Anna Jane Calvank, Dalkeith, 874-2597 or 874-2589 prop.

ESTATE AUCTION SALE

ANTIQUES, FURNITURE, MACHINERY AND CAR
6 Con. Kenyon, 3 miles East of Maxville
on

Sat. August 24

at 10 a.m.
Estate of Bertha Carter

Furniture and Antiques: Shaw upright Piano and stool; 7 piece dining room suite; 2 complete bedroom suites; 3 piece chesterfield; oak china cabinet; corner china cabinet; matching pair of arm chairs; oak hall bench and mirror; morris chair; sectional book case and books; beds; dressers; 2 hat racks; gate leg drop leaf table; floor and table lamps; Kerby vacuum cleaner (new); washstands; treaddle sewing machine; rocking chairs; odd chairs; small tables; Westinghouse 16 cu. ft. refrigerator; Enterprise 4 burner stove; Kenmore wringer washer; Westinghouse auto. dryer (like new); Woods deep freeze; televisions; mantle clock; kitchen table and chairs; Findlay kitchen range; good selection of dishes and appliances; coal oil lamps, lanterns, Houser cabinet; quilts blankets, selection of rugs; Gingerbread clock; cedar chests, blanket boxes; trunks; 3 old pine cupboards; iron pots; old tools and planes; machinery etc. 1978 Malibu V8, 4-door sedan app 60,000 miles; Ferguson tractor F85, 3 PH, PTO. MH 101 gas tractor; 3 section land roller; Int. 10 hp riding lawn tractor; drill seeder on steel; MF 3 ph. mower, 7 ft, cut; a selection of older farm machinery; quantity of dry wood; anvil, wheels, lawn mower, tiller, Pioneer chain saw; ladders; scales, and a large selection of items too numerous to mention.

TERMS—CASH

Auctioneer's Note: Plan to attend this interesting Auction as there will something for everyone.

Auctioneer Mansel M. Hay Est Bertha Carter
Dalkeith, Ont., 874-2597 or 874-2589

FARM
FOR SALE

The Farm Credit Corporation via Power of Sale offers for sale:

LOCATION: 6 km. west of St. Isidore de Prescott
LEGAL DESC: E-1/2 of Lot 13, Concession 16, South Plantagenet Twp., Prescott County
LAND: 90 acres with approximately 88 workable.
BLDGS: Feeder hog barn, semi-slatted floor. Capacity - approximately 1,500 hogs.

NOTE:
The land is leased for '85 crop year. Lease provides for plowing of workable land, by end of agreement.
The purchaser of this property must rely on his or her own inspection and knowledge of the farm and not on the above or any other particulars or representations made verbally or in writing by or on behalf of the Farm Credit Corporation.
An offer to purchase must be made on a form obtainable from the Farm Credit Corporation on request to the address below or from any office of the Corporation.
A certified deposit of $2,000. must accompany the offer.
Offers to purchase must be received at the Field Office listed below by September llth, 1985. Closing is normally 30 days after acceptance unless other arrangements approved by vendor.
Before making an offer, those interested should ascertain that the property can be used and occupied for the purposes intended in accordance with Provincial Legislation and Municipal Regulations.
Cash offers are preferred. If F.C.C. financing is required, this must be discussed prior to offering with the Corporation's local representative listed below. The highest or any offer will not necessarily be accepted. The corporation could request new offers to purchase after the above mentioned date, if deemed necessary.
Purchaser will be responsible for all taxes and all assessments whether local improvements, tile loans, or otherwise charged or assessed against the said property from date of closing subject to the usual adjustments.
All offers to purchase and inquiries should be addressed to:

FIELD OFFICE
FARM CREDIT CORPORATION CANADA
ATTN: R. Gelinas
20 Montreal Rd.
CORNWALL, Ontario K6H 1B1

TELEPHONE: (613) 932-0442
If no answer, telephone (613) 995-1291
Please refer to file number 37402-542

34-3c

MORTGAGE Sale

37 RESIDENTIAL LOTS

Sale will be held at the site
Located 1 mile West of

MONKLAND, ONT.
on Highway 43

SAT., AUGUST 31

1:00 p.m.

Roxborough Township, R.R. 1, Monkland, Ont. Under and by Virtue of the Power of Sale contained in a certain mortgage, which will be produced at the time of sale, there will be offered for sale by Public Auction.

This in an ideal location - only 15 miles north of Cornwall, or 25 miles west of the Quebec Border, or 45 miles east of Ottawa.

All the vacant lots designed for residential purposes and described as lots: 22, 23, 33, 34, 35, 36, 37, 38, 39, 40, 41, 42, 43, 44, 45, 46, 47, 48, 49, 50, 51, 52, 53, 54, 55, 56, 57, 58, 65, 66, 67, 68, 69, 70, 71, 72, 73.

Registered plan of Subdivision No. 246, Township of Roxborough, County of Stormont.

TERMS

A deposit of $500 to be paid at the time of the sale on any individual lot and the balance to be paid within 30 days thereafter.

Financing is available for 75% of the purchase price, if required 10% per annum for a 3-year term.

AUCTIONEER'S NOTE

Vacant land will be offered as one parcel or lots individually. All announcements read by the Auctioneer at the time of the sale will be final. Some of the Real Properties will be offered for sale subject to reserve bids and are subject to conditions of sale. Sealed bids may be tendered on Auctioneer before sale.

For further particulars and conditions of sale, apply to:

MURRAY BLAIR, AUCTIONEER
Avonmore, Ont. 1-613-346-5568

INCOME TRUST COMPANY
181 Main St. W., Hamilton, Ont.
John Prenger, Property Agent 1-613-263-8848

Three day Williamstown Fair is a success once again this year

by Ruth Mowat

WILLIAMSTOWN — The sun shone brightly on the 173rd version of the Williamstown Fair, held August 9 to 10.

The weekend began with the placement and judging of exhibits in the fair hall. There was everything from corn to Cabbage Patch kids, brussels sprouts to bird houses, and hickory carvings to heritage recipes. Over 250 exhibitors showed their wares and most won at least one prize.

Ruth Paige of Alexandria was overall winner in the ladies division. Kelly McDonald had the most points in the teen section of arts and crafts and Heather Aitken was the winner of the trophy for teen baking. Julie Lapierre of Summerstown had the most points in baking and proved to be the best pie maker in the county.

Ian Kentell of Summerstown Station was the best gardener, and the McRae girls, Tracy and Kim of Bainsville, won the most points on flowers and flower arranging. Marcella Sauve showed the best dressed doll, while Mary Lyn Fiske of Williamstown won the trophy for photography. Clement Tuppling of North Lancaster was this year's oldest exhibitor. He is 92 years old.

The Parks Canada Heritage Cooking contest had seven entries. It was interesting to read the old recipes and see the adaptations made by this generation.

Winners in this contest were Agnes Petrie of Bainsville, Gail Wells of Apple Hill and Mary Sangster of Cornwall. One of the recipes was for imitation champagne and was recommended by the Women's Temperance Union of the day. However, the recipe states that one should not drink too much of this drink, just in case.

In the Robin Hood Cookiegram contest, first place went to Joanna Harrington of Williamstown, second to Julie Addison of Maxville and third to Heather Aitken of Cornwall. Recipes from both contests are being submitted to the sponsors and perhaps a book will be forthcoming.

One of our new exhibitors this year was Richard Knight of Peter St., Cornwall. He won many first prizes in art and also in needlework. Mr. Knight is in his 80's and a new resident to Cornwall.

Friday afternoon was 4-H Day in the horse and cattle rings, along with the line and breeding shows. Robina Scott of Linsisfarne Meadows, Apple Hill scored the most points in the line classes and Gordon and Maney McNeil of Summerstown were local winners in the harness classes.

The Friday evening games were well attended and everyone had lots of fun.

Williamstown's Vivian Trudel showed her prowess as a carpenter in the ladies nailhammering contest, while Carolie Dubeau and William Lang displayed strength in the bale toss. Daniel Blacker and Paul Lang were most accurate with the frisbee and Kent McDonell and Colleen Currier blew the biggest bubbles. Sherry Sloan, Aero Amyotte, Margo McDonell and Shannon MacLeod all of the village, tied for first place in the egg toss category.

In the forage department, William MacLeod of Dalkeith won the most points and the championship in hay, while John Peters of Martintown displayed the best corn on the cob and shelled corn. Best haylage went to Geoffrey McNaughton of Bainsville and Clifford Wightman of Lancaster won first for the second cut mixed hay. The pure maple syrup products award went to Sanders of Finch.

Best cheese display was won by Balderson Cheese of Balderson, Ont.

After the games Friday evening the audience was treated to some Char-Lan High School students air bands demonstration. Jamie McIntosh's group portrayed Judas Priest and Tom Stewart and Tina Ramsay and company entertained with Cindy Lauper. The more subtle music of the Castaways concluded the evening.

Saturday morning activities began with the English horse show.

Entries in the horse show came from the Three United Counties, Prescott, Brockville, Ottawa and various points in Quebec.

The small and medium pony champion was Bobby Shafto ridden by France Bourget. Reserve, Once Upon a Time, was ridden by Laurie MacDonell, while Cathy McAuley riding Just in Time was reserve champ. Junior champion for the day was Red Pepper with Joyce Gravelle.

Lillian Provost riding Apple Fantasy was reserve junior. Ann Thompson of Williamstown, riding Cristin was the open champion and reserve open champion was Junior Douglas ridden by Carol Cutter. It was nice to see the honors going to local riders.

The best gentleman driver was Gordon McNeil of Summerstown and he was presented with the Frank Dupuis Memorial Trophy.

In the Welsh classes, Robin Scott of Apple Hill showed the best stallion and best mare. Local riders placing in the western classes were Chris Laing, Wendy Cholette, Judy Allinott, Mark Carriere and Stephanie Giroux of Four Winds Farm.

One of the most popular areas of the fair is the childrens' events held on Saturday. This year the theme for the parade was the circus. Our best clowns were Lee Klazinga and Jordon Lafave of Williamstown and Thomas Smelt of Cornwall. Jeffrey McLean was ringmaster and Trevor Atchison proved to be a good animal trainer. Ferocious animals who won prizes were Laura Meyer and Valerie Winn. Vivian David was the best fortune teller and Joanna Harrington as the fat lady won the trophy for the most original costume. Jean-Norman Giroux, portraying Mr. T received the trophy for the best costume. This was chosen by audience applause.

Little Natalie Croll, three weeks old, was our youngest baby this year. Valerie Wilson of Mississauga won the basket of goodies. Valerie is formerly of Martintown.

Mathew Dufresne, of Cornwall, won the diaper derby, beating out twin girls in the crawling race. Forty-eight babies took part in the contest and all received a souvenir

Very popular also on Saturday was the kid's pet show. Kate Francis MacIntyre of Williamstown won for the funniest costume on her pet and the best pair were David Small of Summerstown and his rabbit. The owners of the best dog or puppy were Lianne Tydsley, Blake Currier and Jessica Blair. Our most unusual pet was Milton the Turkey owned by Angela Vogel of Williamstown.

After a lunch by the Martintown WI in the dining hall, the afternoon entertainment continued. Sandy's Dance School students provided an hour of jigs, clogs and baton twirling and some aerobic dancing. Slappy and Happy the Clowns, from Cornwall, entertained the children with their antics

Three girls, Allison Arkinstall, Dunvegan, Janice Pasco and Cecilia Cornelissen of Williamstown competed for the title of Glengarry Dairy Princess with Allison victorious.

Joan P. MacDonald is to be commended for her work with this contest over the past number of years.

The cattle show continued throughout the day and champions were chosen. Robert D. MacDonald and Glensprings Farms of Martintown were the big winners in the Holstein classes and Mode Brothers of Vankleek Hill won honors in the Ayrshire division. The Jerseys were led by North River Farms of Lachute.

Sunday's sheep show and demonstrations attracted a number of people. There was shearing, a lamb barbeque, spinning, knitting and weaving demonstrations. Joan Sutcliffe of Cornwall won the leg of lamb raffle, and Norma Peachey won four firsts in the fleece competition.

The Raisin River Foot race, honoring Tom Longboat, was run Sunday morning. John Clark of Orleans was triumphant as was Cecilia Cornelissen of Williamstown. Approximately 40 runners braved the heat to compete in this event, which is organized by the Seaway Valley Runners Association.

To the delight of the visitors several antique cars were on show from local car clubs, along with many pieces of antique machinery.

We ate a super Lancaster Perch dinner served by the Lancaster Curling Club. Relaxing over coffee, one could hear the skirl of the pipes as the Highland dancing competition took place under the large old pines on the east side of the grounds.

There were dancers from the Three United Counties, Montreal, Ottawa and the States. This part of our fair has been looked after by Darleen Aitken of Cornwall for several years now and adds greatly to the quality of our programme. It is an impressive sight to drive by and see the tartans swinging as the youngsters dance and hear the bagpipes.

For the youngsters, a trip to the fair would be incomplete without a ride on the Shaver's ponies. For over ten years now, June and her husband have patiently led the ponies and thrilled the little ones.

The arts and crafts show and sale in the exhibit hall on Sunday drew a large crowd. There were 20 artisans showing crafts such as knitting, tolecraft, paintings, woodworking, jewellery, smocking and basket making. Tiny little houses, Mosquito Homes for your plant containers, were quite popular, as were ornaments and suncatchers.

At the stage various musicians performed for the crowd. The Adirondac Barbershop Quartet was well received, as were local gospel singers Nancy Beaudette and Noella Cotnam. The Castways performed again as well. On a comical vein, the Super Club, from Peterborough, treated the audience to their hilarious antics, with jugs, washboards, cymbals from pot-tops, and just a lot of plain silliness. They performed twice at the stage and then toured the grounds entertaining wherever a crowd assembled. They were good fun and have been invited back for next year.

The Dress Like Your Favourite Doll contest was held Sunday, also. Although entries were small this year, many requested the event be held again next year. Chelsea and Christie Thompson of Williamstown were the best stuffed animals, and the Giroux children received prizes for the best Raggedy Ann and Andy. Jordon Lafave, as a little Dutch boy, aged 2, won the best junior costume, while Alana Lafave, as a Dutch lady, won for the senior division.

There was a great deal of modern machinery on the grounds. It is rather awesome to look at these machines and then see the antiques and think even before that to the horse and muscle power.

The President's trophy for the best machinery display was won by V&H Machinery of Lancaster. The display is judged on its educational value, and the friendliness of the people with the exhibit to the public.

Several local groups had booths this year. The local chapter of the Canadian Cancer Society had a bake sale, as did the Horticultural Society. Our volunteer fire department sold ice-cream and other goodies and the Minor Hockey Association for Ottawa District sold chances on a new car. The Figure-Skating Club ran a panda booth.

St. John's Ambulance was in attendance for the three days of the fair. These untiring volunteers prove to be invaluable each year.

A great deal of work was done this year on the grounds. Tony Vogel and Brian Greer led the workers. Washrooms were updated and a great deal of painting done. Repairs to the dining and exhibit hall were completed, and the firemen repaired the central food booth. A tree-planting programme is a priority for the 1986 fair.

This year's president was Brian Greer of Williamstown.

Annual
Glengarry County
PLOWING MATCH

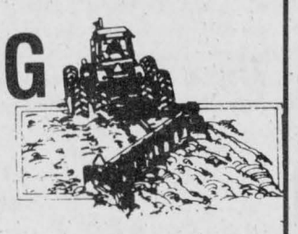

On the farm of Robert and Carolee MacIntosh
Lot 9., Con. 13, Indian Lands
Corner of Hwy. 43 and Highland Rd.
Kenyon Township

Wednesday, August 28
All entries must be in by 10:30 a.m.
Banquet in Maxville United Church Hall
7:30 p.m.
Last year's Horse Plowing Class will be held again this year
Lunch Available at Noon
Machinery and Tillage Demonstrations on the field

Jim Vallance, Pres. Maxville, Ont.
Doug Sova, Sec.-Treas. Apple Hill, Ont.
34-1c

The President and Directors of the
WILLIAMSTOWN FAIR
would like to *THANK*
All, who in any way, contributed to this year's successful fair
R. Mowat, sec't.

A First In Eastern Canadian Agriculture
In our efforts to promote agriculture, Le Club des Rendements Maximums de Vaudreuil-Soulanges Inc. has organized an exhibition of agricultural machinery with several field demonstrations.
There will be 60 exhibitors.
The field demonstrations consist of:
—Harvesting small grain with different types of combines;
—Chopping and bailing straw;
—Plowing with regular and reversable plows;
—Soil preparation;
—Demonstration of seeders and sprayers;
—Soil levelling and sub-soiling.
This exhibition/demonstration will be held the 23 and 24 of August, 1985 on the farm of Mr. Leon Leblanc in St. Polycarpe Comté Soulanges, Quebec.
Highway 20 - Exit 9
20 miles from Alexandria, Ont.
Tel. (514) 265-3292
Admission Free
33-2p

Whitewashing and Disinfecting
High Pressure Washing
Bill Anderson
Tel. 674-5765
24-tf

It's time to talk business
FBDB
On August 29th, 1985 **Michael P. Charbonneau** will be in the Alexandria area. For an appointment contact: Michael P. Charbonneau (938-0593)
An FBDB representative will be in your area soon. Come and meet him or her. There is no obligation and no costs and your business can gain a lot from it.
If you're looking for financial aid in the form of loans, loan guarantees or even selling an equity position in your business, come and discuss it with us. We have experienced counsellors who can help you plot a course for growth and success for your business. And we can provide you with direction to get government assistance, both federal and provincial, as well as other vital information. For an advance appointment, call:
(613) 938-0593
36 Second Street East
Cornwall, Ontario
K6J 1G2
La Banque offre ses services dans les deux langues officielles.
BACKING INDEPENDENT BUSINESS
Federal Business Development Bank / Banque fédérale de développement
Canada

FORD HELPS YOUR CASH FLOW

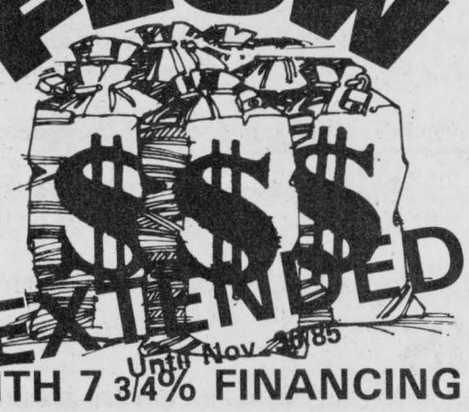

EXTENDED Until Nov. 30/85
WITH 7 3/4% FINANCING OR CASH REBATES
STOP IN SOON FOR DETAILS!



TROTTIER BROS.
Farm Equipment Ltd.
Hwy. 43, West Alexandria 525-3120
Ford Tractors Equipment
32&34-2c

RENT REVIEW

New rent review legislation planned by the Government of Ontario means that the responsibilities of landlords and tenants will be changed retroactive to August 1, 1985.

As of that day, a rent review guideline of 4% is to apply to most apartment buildings, and rented townhouses, duplexes, condominiums and individual dwellings such as houses. Other specifics include:

- Under rent review, landlords may increase rents up to a specified limit without applying for a review of the proposed new rent. However, if the tenant objects to the proposed increase–**even if it is below the specified limit**–he or she may also apply for a review.
  Until August 1st, 1985, a 6% rent review guideline covered most private rental accommodation except units occupied after 1975 and certain units renting for $750 a month or more.
- Retroactive to August 1st, 1985, a 4% rent review guideline is to cover all private rental units **including those occupied after 1975 and those renting for more than $750 a month.**
- Until the legislation is in place landlords can legally collect a 6 per cent increase. However, provision will be made for the payment of rebates to tenants of any amount over 4 per cent, unless a higher increase can be justified in a rent review hearing. Accordingly, all landlords are being asked to voluntarily comply with the 4 per cent limit in order to avoid a time-consuming rebate process.

For further information on how the new legislation will affect you, please contact your nearest Residential Tenancy Commission Office, listed in the blue pages of your telephone directory.

Ontario Ministry of Housing
Hon. Alvin Curling, Minister

AULD LANG SYNE

TEN YEARS AGO
Thursday, August 21, 1975

An Apple Hill man, Pierre Bissonnette, 19, lost his life Saturday when his car struck a utility pole west of Dunvegan. — Mrs. John Harland of Green Valley suffered a broken thigh while holidaying in the Halifax area. — The barn and granary of Peter MacSweyn, McCrimmon, were lost to fire Friday. — Named to represent Alexandria on the board of the new arena are Reeve J. P. Touchette, Councillor Euclid St. Denis and Robert Lemieux. — Lochiel Township officially opened its new garage on Monday, just north of Lochiel.

TWENTY YEARS AGO
Thursday, August 19, 1965

Alexandria's newest store opens tomorrow when Jean Yves Menard opens his Menard Fairway Centre on Kenyon Street. — Benoit Duchesne of Dalkeith, has been appointed a member of the new 13-man Ontario Milk Marketing Board. G. R. McLaughlin of Beaverton, will be chairman of the board. — Kendal Kaye of South Lancaster, has been named a Justice of the Peace. — Willie Gaucher, 51, of Glen Gordon, and several members of his family were injured in a two-car crash, Sunday while driving to Rigaud to attend a pilgrimage. — A native of Glen Robertson, Kenneth M. Hanley has been appointed District Sales Manager of the Chesapeake and Ohio Railway at Grand Rapids, Mich.

THIRTY YEARS AGO
Thursday, August 18, 1955

Raymond Chenier, 34 of Alexandria, was killed instantly in a two-car crash near Fasset, Que., Saturday. Guy Cholette, 18, suffered a broken nose and lacerations. — Dr. M. Markson has been appointed a coroner for the United Counties. — A 40-ton crushing machine capable of crushing 150 yards of gravel per hour has been purchased by Wilfrid Menard, Green Valley contractor. — Miss Annette MacDonald, daughter of Mr. and Mrs. J. K. MacDonald, Williamstown, has received her Master's degree in Nursing Services and Collegiate Schools of Nursing from the University of New York. She is employed with the Veterans' Administration.

FORTY YEARS AGO
Friday, August 17, 1945

Alexandrians celebrated the surrender of Japan and end of the war, Tuesday night, noisily but without incident. Pte. Hector Rochon of Alexandria, who had spent three years in a German prison camp, picked that night to arrive home and he was given a warm welcome at the station by the demonstrators. — Others home for V-J Day were: L/Cpl. Raphael D.McDonald, Pte. Rod Mayville, Tpr. Austin C. Kennedy, LAC Allan Joseph Kennedy, Pte. P. Michaud, Pte. H. A. Lafave, Pte. Harold Miree, Pte. John Archie McCormick, Pte. Rene Lauzon, Pte. Jean Louis Rouleau, all of Alexandria; Major Donald McRae, Kenneth and Don Fraser, Dunvegan; Pte. J. D. Dorey, Pte. Sam Gardiner, PO Harvey Metcalfe, Flt. Lieut. Archie McEwen, Maxville; Pte. W. R. Beaupre, Summerstown; Pte. J. H. McDonald, Glen Robertson; Pte. P. A. MacLean, PO Donald McIntosh, St. Elmo; Spr. G. J. Belair, Williamstown; Pte. A. W. Dorie, Pte. T. Dorie, Flt. Lieut. J. A. W. Lalonde, Apple Hill; Pte. L. L. V. Lalonde, Martintown. — Clergy transfers see Rev. A. L. Cameron, Glen Nevis, moving to St. Columban's, Cornwall; Rev. J. A. Wylie to Glen Nevis; Rev. Henri Ouimet to Lochiel-Dalkeith; Rev. Aime Leduc to Nativity, Cornwall; Rev. Benjamin Brunelle to Lancaster; Rev. Neil McCormick to Maxville; Rev. M. J. O'Brien pastor of the new parish of Finch; Rev. Rolland Rouleau to Apple Hill.

Edmonton visitors

Mr. and Mrs. Wilfred J. MacDonald of Edmonton, Alberta spent the last few days visiting with Mr. and Mrs. J. Daniel MacDonald and relatives.

FIFTY YEARS AGO
Friday, August 16, 1935

Three Alexandrians died tragically about 4:15 yesterday afternoon when their car was in collision with a truck just north of the Brown House on Highway 34. Mr. and Mrs. Edmond Cholette and Mr. Cholette's mother, Mrs. Josephus Cholette, Main Street South, were the victims while the two young Cholette children escaped injury. — John D. MacRae of Apple Hill was chosen Liberal candidate in the Oct. 14 general election at a nomination meeting last night. A Stevens Club was organized at a meeting here, Tuesday.—Myrtle Golden, 18, daughter of Mr. and Mrs. Frank Golden, Laggan, is in serious condition in hospital at Hawkesbury, as the result of an accident early Sunday morning two miles south of Vankleek Hill. — Mr. and Mrs. J. J. Goulet and other relatives from Alexandria, were at St. Laurent, Que., Thursday for the ceremony of the taking of the habit by Miss Eva Goulet. Miss Pauline Pigeon, daughter of Mrs. O. Pigeon, Alexandria, left this week for St. Laurent to enter the novitiate of the Holy Cross Order. — Arthur Vandette, Glen Robertson, suffered the loss of an eye while working at the crusher, recently.

SIXTY YEARS AGO
Friday, August 21, 1925

Among Glengarrians who have gone to the Western harvest fields are: Wm. Munro, Rhodes Grant, Willie McArthur, Wesley McDermid, Donald Matchee and Roderick Hewitt, Martintown; Alex G. Cameron, McDonald's Grove; Donald J. Kerr, John Clarence McDonell, Lawrence and Wilmer Fournier, J. H. McVicar, Clarence Quinn and Walter Cunningham, Curry Hill. — Miss M. B. Macdonell left this week for Hughton, Sask., to join her brother, Angus Macdonell. — Miss Katherine Macdonald, Miss Kathleen Costello and Miss Janet McDonald who leave shortly to train as nurses, are being entertained by Alexandria friends. — M. L. Fyke has reopened his jewellery shop at Maxville. — Mrs. Peter Gelineau and little son who spent the summer with her parents, Mr. and Mrs. Ed. J. A. MacDonald, left Saturday to join Mr. Gelineau in Montreal.

SEVENTY YEARS AGO
Friday, August 20, 1915

Lieut. Donald J. MacDonald of the Strathcona Horse, has been awarded the Military Cross for conspicuous gallantry and ability near Festubert, on the 24th of May. The citation states that although wounded in three places he continued to lead his men with great dash in advance to attack the enemy's position. — Joseph Valade a prominent resident of North Lancaster, met death under sad circumstances today. While getting a load of gravel at a neighbor's pit he was buried alive by a cave-in. — Lieut. G. Fraser Macdonald left Saturday to join his regiment at Rockcliffe Camp. — Mr. and Mrs. John Grant and young son left Maxville on Tuesday on a trip through the West and to the San Francisco exposition. — While painting the roof of I. B. Ostrom's residence, yesterday, George Lalonde fell to the ground and sustained a fractured left leg. — Finlay McRae, Dunvegan, left on Wednesday for the West.

EIGHTY YEARS AGO
Friday, August 18, 1905

John D. McArthur, the well known contractor of Winnipeg, Man., paid a flying visit to friends in the Front of Glengarry last week. — Thos. Moffatt of Realto, Cal., spent a few days with friends in Maxville. — Frank H. McDougall, MA, who recently won an important scholarship at Queen's, Kingston, left on Tuesday for Leipsig, Germany, where he will pursue a two years' course in scientific research. — They had quite a time at Mack F. McCrimmon's, Cotton Beaver, last Wednesday afternoon at a filling bee, when about 100 people took supper after the filling was over, and all had a splendid time. — The finest display of cutters, sleighs and wheeled vehicles ever sent from this county, will leave on Monday for the Toronto Industrial Exhibition. They are the product of the Munro and McIntosh Carriage Co. Felix Daprato will have charge of the exhibit. — John A. Gray of McKeever, NY, but late of Dunvegan, spent Monday in town.

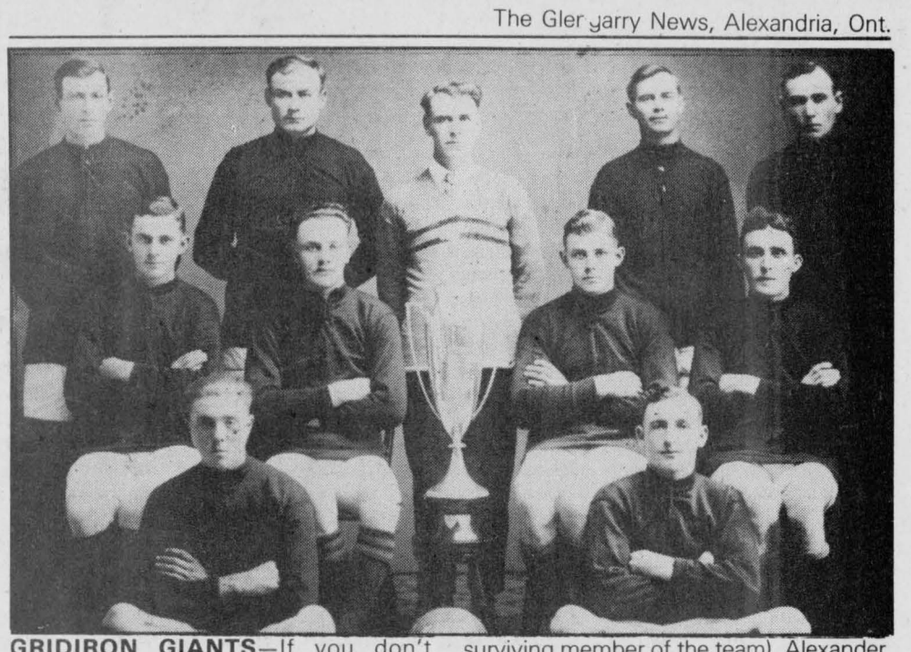

GRIDIRON GIANTS—If you don't recognize any of these faces, don't feel bad. These men made up the Kirk Hill football team of 1925 or 1926. Front row, left to right, are Edward Carter and Neil Blair. Middle row, left to right, are John MacLeod, William D. MacLeod (the only surviving member of the team), Alexander MacLeod, Norman J. MacLeod. Back row, left to right, are Mac MacCuaig, H.J. MacGillivray, Angus MacGillivray, Donnie MacMillan, R.D. Dewar. Missing are John D. MacGillivray and Evans MacGillivray.
Photo-Archie McRae

WE ARE OVERSTOCKED
Purebred Holstein Cows
including a 3-year-old GP "Sheik"
BCA 130-181, 5.13%, Dam BCA 217-285, $1,300 and a 3-year-old Senator projected to 161-219 BCA, $1,200.
JFC FARMS
Chesterville
FRANK CASSELMAN 448-2476
34-1c

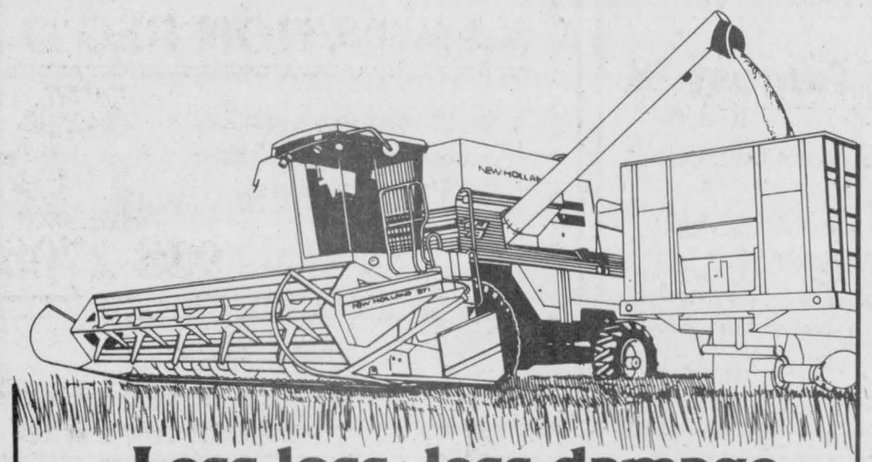

Less loss, less damage and a cleaner sample
Come and see the New Holland TR-86 in operation and bring your questions to
COMBINE DAYS
And Farm Machinery Demonstration
Friday and Saturday, August 23 and 24
On the farm of Leon Leblanc, St. Polycarpe, Que.
Intersection of Route 340 and Chemin Ste. Catherine
For further details please call...
NEW HOLLAND Products of SPERRY NEW HOLLAND
FERNAND CAMPEAU & FILS, INC.
Dalhousie Station, Que.
1-514-269-2737
33-2c

SUPER SAVINGS

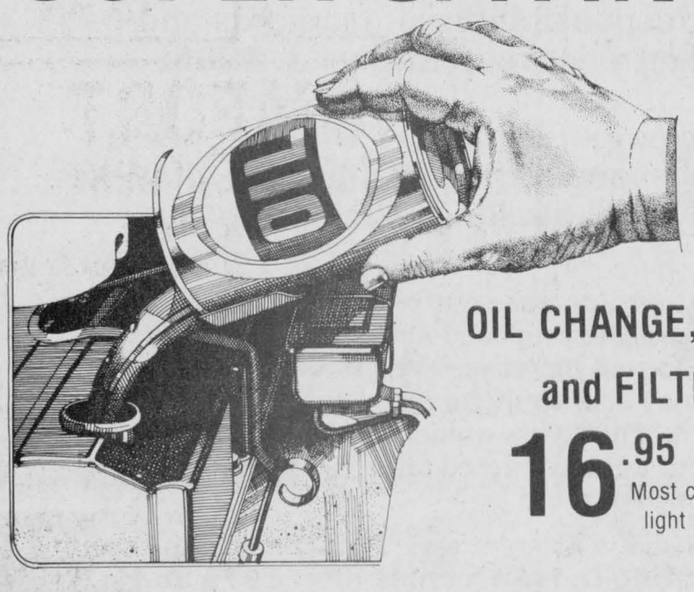

OIL CHANGE, LUBE and FILTER
16.95
Most cars and light trucks
Includes a 10 point check...
Fluid levels, belts, hoses, lights, transmission, tire pressure, oil door hinges and locks etc.
Plus pull right front wheel and examine brakes!
See Our Expert Mechanics at
GLENGARRY
FORD - MERCURY
MAXVILLE - ONT.
(In the former MacEwen Ford location)
YOU Are The KEY
FORD MERCURY
527-2007, 527-2009 or 528-4518

The World Famous 1st Annual Cornwall SHRINE CIRCUS 1985

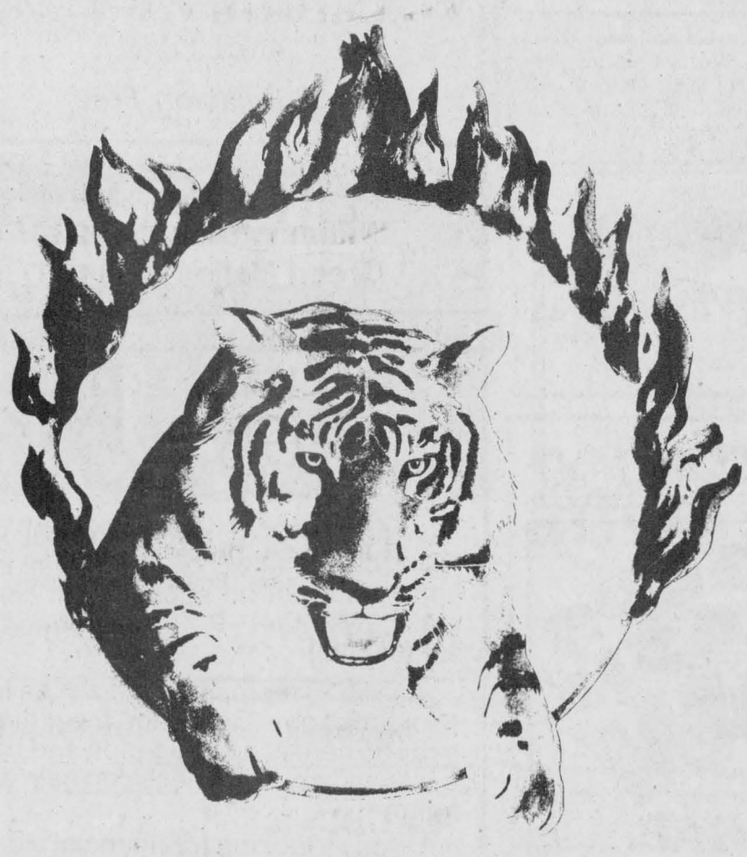

BROOKDALE MALL
FRIDAY, AUGUST 23
4 p.m. and 7:30 p.m.
SATURDAY, AUGUST 24
Noon and 4 p.m.
TICKETS
ADULTS $8.00
CHILDREN and SENIORS $6.00
PLUS TICKET AGENCY FEES
TICKETS AVAILABLE AT PARTICIPATING CONVENIENCE STORES Mac's
AND
BIG TOP BOX OFFICE
Performing under Canada's largest and most beautiful Big Top!
34-1p

Local firm enters magazine market

MOOSE CREEK — A small Moose Creek firm is the latest competitor in the Canadian magazine field.

Azemar Printing and Publishing Company, with offices in what was once the Roxborough Township Public School, isn't yet one of this country's publishing giants, but it has carved out a little niche for itself in the magazine markets since its birth in December of 1984.

The company, which currently employs 10, is the brainchild of Pierre Azemar, a civil engineer who moved to Moose Creek from Gatineau. Mr. Azemar, who says he's always had an interest in books and writing, researches and writes the firm's monthly publications.

The magazines, which include Astroscope, Numberscope and Your Daily Astrology Guide, are mainly sold in Quebec, with the first two titles being French publications. The magazines feature articles on horoscopes, numerology and offer tips on picking lucky lottery tickets.

While some might think Moose Creek an odd place to have a printing and publishing firm, Mr. Azemar said it makes sense to him.

"You don't really need to be close to your markets in Montreal and Toronto," he said. "If you're selling magazines in Quebec, it doesn't really matter where you live. I moved out here for the country living. It's a good location and a beautiful area."

While Mr. Azemar admits it will take time for the business to develop, he's already in the process of moving the printing end of the business to a new location on Alexandria's Main Street. Mr. Azemar said he is hoping the printing business will be able to generate enough business to keep the firm going until the magazines become established.

While Mr. Azemar said it's too early to tell how the magazines will do, his potential market numbers 20,000 customers.

"With a new magazine it always takes time to catch on," he said. "I think we'll stick with the titles we have now, but we're always looking for new writers. I'll take a risk on any type of book as long as I'm sure I can sell it on the market."

The company's employees do everything on the magazines, from designing pages to printing the finished copies. From its modest start, Mr. Azemar is confident things will continue to improve and he predicts the firm could double its staff within two years.

Herb Simons, the company's printing co-ordinator and an Alexandria resident, is equally optimistic about the firm's future, saying it's already come a long way.



ENGAGEMENT

Mr. and Mrs. John Blyth of Verdurn, Que. are happy to announce the engagement of their daughter Heather to John Sundback, son of Mr. and Mrs. Frank Sundback of Verdun, Que. Heather is the grandaughter of Mrs. Doreen MacMillan of Alexandria.

Fund for orphans

Sister Rita Deschamps is hoping that Canadians are in a charitable mood.

Sister Deschamps has been in Canada since early July, travelling throughout Eastern Ontario and Quebec, accepting donations which will go towards the expansion of an orphanage in Beirut, Lebanon.

Sister Deschamps had lived in the Middle East for 11 years and will be in Canada raising funds until September, when she returns to Beirut.

"Our objective is to raise $10,000 in Canada," Sister Deschamps told The News last week. "Most of the kids at the orphanage have lost one of their parents in the war. Usually it's the father who has been killed and the mother is left alone with the children."

Fifty youths are housed at the orphanage and Sister Deschamps says costs in expanding the building are high and a lot of money is needed.

Expansion of the orphanagee began a month ago.

Donations can be sent to the Eucharistique Centre of Charity, c/o Sister Rita Deschamps, 2269 Saint Louis Road, Quebec City, Quebec, G1T 1R5.

BUSINESS AND PROFESSIONAL DIRECTORY

Accounting/Bookkeeping

CORNWALL — MORRISBURG

BLAKELY, CRAIG, VISCOUNT & CO.
CHARTERED ACCOUNTANTS

1342 Rosemount Ave.
P.O. Box 789
Cornwall, Ontario
KDH 5S7
613-932-3610

Fifth Street
P.O. Box 27
Morrisburg, Ontario
KOC 1X0
613-543-2981

Auctioneers

BROWN'S AUCTION CENTRE
Robert J. Brown
Auction Sales, Appraisals
Estate Auctions
932-7925
R.R.2, South Branch Road
Cornwall, Ontario.

Limousine

TAYLOR DRIVE-U SERVICE
Limousine Service to Montreal, Dorval and Ottawa International Airports
347-3033

Automotive

Ryax Holdings Inc.
John Ryan, Proprietor
We reconstruct Alternators and Starters for all makes of vehicles, also imported makes, Commercial, Industrial and Agricultural Vehicles
24-Hours Service for Industry and Agriculture
WHOLESALE AND RETAIL DEALERS
60 Main St. S. Alexandria 525-1123

J.P. MOBILE SANDBLASTING
Sandblasting of all kinds
Metal - Wood - Brick - Stone - Logs - Etc.
Concrete Swimming pools, spray painting
For Estimates Call 525-2368
Make it last "Sandblast"
Prop., J.P. Castonguay & Sons

Are you having RADIATOR PROBLEMS?
RADIATOR SERVICE
Call
MR. RADIATOR
Laurent Ladouceur, Prop.
Tel. 525-3752

NORTH END GARAGE
Muffler Shop
Lifetime Muffler Guarantee
Wheel Alignment and Brakes
Superior Propane Refill Station
Open Mon. - Fri. till 9 p.m.; Sat. to 6 p.m.
344 Main St. N. (at the tracks) 525-1732

Carpets

DISCOUNT CARPET SALES
421 FOURTH ST. WEST — 938-0735 —CORNWALL, ONT.
Stock of over 8,000 M² to choose from
A-1 lines, remnants & discontinued lines
Floorings
Also lines of Sub Grade Carpet & Flooring at Special Reduced Prices
COMPARE and BUY
STORE HOURS: MONDAY - THURSDAY, 9 a.m. - 6 p.m.
FRIDAY, 9 a.m. - 9 p.m.
SAT. (June 1 - Aug. 31), 9 a.m. - 1 p.m.
(Sept. 1 - May 31), 9 a.m. - 5 p.m.
Art Buchanan



VERTICAL BLINDS
Custom Made
Also carpeting, flooring, tiles, ceramics, wallpaper, draperies and much more
Tapis
RICHARD RANGER
Carpets Inc.
360 Main St. South Alexandria 525-2836

Construction

Remi Elie
Bricklayer
20 years of experience
Brick - Stone
Fireplaces Built
Tel. 347-3763

General Contractor
CARMEL SABOURIN
525-1231
after 5 p.m.
51 Bishop St., Alex.

H. Giroux Hardware
Water Pumps
Sales & Service
McDougall, Berkeley and Jet
Submersible Pumps and Piston Pumps
We Repair all Makes & Models
Williamstown 347-2355
Green Valley 525-1077

ALLAN CRITES EXCAVATION
Sand, Gravel, Topsoil,
Crushed Rock, Licenced Septic Install,
Basements, Driveways, Ditching,
4 x4 Backhoe, Bulldozing, Trucking
Maxville 527-5685
18-tf.

Furnaces

AUBIN'S HOME COMFORT
Repairs to all Makes of Oil Furnaces
13 years experience
525-4896
R.R.2 Green Valley

Installations

MacLEAN'S TV
Quasar Colour TV
Quasar Video Equipment
T.V. Antenna & Satelite Systems Installed
Sterling MacLean
Moose Creek 538-2523

Clocks

R. Baier
(613) 674-2046
Black Forest Clock Shop
MASTER CLOCK MAKER
Repair and Restoration of Fine Clocks and Antique Timepieces
R.R. 1, Ste. Anne de Prescott, Ont. K0B 1M0

Funeral Homes

McArthur Bros. & MacNeil Ltd.
FUNERAL HOMES
FUNERAL DIRECTORS
Donald W. Derry Brent Trudell William MacDonald
Member of NSM - OFSA & ODFSA
932-6300
428 2nd Street E. Cornwall — *2 Locations* — Oak Street Lancaster

Electrical Repairs

ADRIEN MENARD ELECTRIC INC.
ELECTRIC MOTOR REPAIRS
11 Mill Square, Tel. 525-2173
- Service of water pumps and installation
- Repair of Sunbeam cow clippers
- Sales of Jacuzzie and Beatty jet pumps (Repair all makes of water pumps)

Land Surveyors

HAZEN MELDRUM LIMITED
ONTARIO LAND SURVEYORS

Cornwall Office
Hazen Meldrum
N.S.L.S., O.L.S.
Tel. 932-8124

Winchester Office
W. J. Johnston
O.L.S.
Tel. 774-2414

Alexandria Office
9 Main Street N.
Wednesdays
9:30 - 12 Noon
Hazen Meldrum
N.S.L.S., O.L.S.
Tel. 525-3444

Lumber

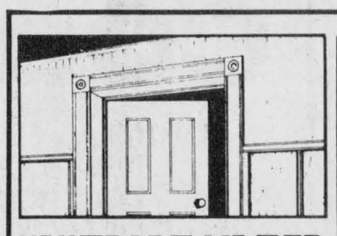

WHITE PINE LUMBER
Ken Alexander, R.R.1 Alexandria
525-3040

Dressed Pine Boards for shelving, flooring, wall panelling, wainscotting, board and batten bevel siding
MOULDINGS: Crown, Panel, Cove, Wide Window Casing Baseboard, Rosettes (In Old Style Pattern)
Doors in Pine - Cedar

Appliance Repairs



APPLIANCE REPAIRS
BRUCE PICHER
Alexandria & Area
525-3463
205 Dominion St.
Dishwasher Repairs Now Available - Parts
Dryer Belts, Elements, etc.

Painting

GLOBE PAINTING
Painting & Decorating
Interior & Exterior
Plastering, Dry Walls
Paper Hanging
Free Estimates
R. SORENSON
Tel. 538-2325

Rest Homes

MRS. HELGA'S
Senior Citizens' Home
576 Main St., S., Alex.
Fully Licensed
24-Hour Care
Pleasant, Relaxing Atmosphere
Good Food Plus Many Extras
Good References
Tel. 525-2211

Painting

ALEXANDRIA PAINTING & DECORATING
Wallpapering
Interior & Exterior
VOCO II Whitewash
AL BLONDIN
24 St. George St. E. 525-3350

Landscaping

St. Amour
Excavation and Landscaping
Backhoe equipped with 4x4
Sodding - Top Soil - Sand - Gravel
Licensed for Septic Bed
20 years of experience in fencing
Tel. 525-3305

C-WAY SANITATION REG'D.
24-hr. plumbing service
Septic & Holding Tanks
Reasonable Rates
Contact:
Robert (Bob) Kirkey
Carl Ault
938-2708

Tack Shop

MRS. CATHERINE B. MILLER
PROPRIETOR
The Horseman Shop
COMPLETE OUTFITTERS FOR HORSE AND RIDER
R.R.1, Williamstown, Ontario Telephone (613) 931-1883

Saw Mills

PORTABLE SAWMILL
Custom Cutting
Prop. Perry Ryner
RR2 Apple Hill
527-5253

Renovations

André Dumont
Renovations
Siding - Roofing
I will install windows, doors, drywall with finished joints
Garages & Sheds Built
Free Estimates
525-2910

COMFORT
WATER TREATMENT
- Softeners
- Distillation
- Filters
- Free Water Analysis

525-3877
GERALD OUELLETTE
18 Main St. Alexandria

Robert's Rental Service
Water Cooler
Specials Now On!
For a limited time only
Water Coolers may be rented until water problem is over in Alexandria region
Free Trial Offer
Call 525-2807

Wood Heat

THE SUNWORKS
RENEWABLE ENERGY CENTRE
Come See us for all your wood heating needs!
Richard Kerr
257 William Hawkesbury — Dalkeith 874-2293 — 632-0456

BACK TO SCHOOL WITH warehouse prices EVERY DAY EVERY WEEK

IGA



FRUIT DRINKS
GRAPE, FRUIT PUNCH, APPLE OR ORANGE, SNOOPY, 3x 250 mL PKG.

.89

FRUIT CUPS
ASSORTED VARIETIES DEL MONTE, PKG. OF 4

1.89

LUNCH BAGS
MIRACRAFT PKG. OF 50

.79

CONDENSED SOUP
CREAM OF MUSHROOM CAMPBELL'S, 284 mL TIN

2/.89

COOKIES
OATMEAL, FRUIT & HONEY, FRUIT & COCONUT OR CHOCO CHIP McCORMICK'S, 400 g PKG.

1.29

PENCILS
BIG VALUE 5 PACK FABER CASTELL

.99

LUNCHEON MEAT
PORK CHEFMASTER, 340 g TIN

.89

BISCUITS
CHOCOLATE, DOUBLE CHOCOLATE OR CARAMEL WAGON WHEELS 350 g PKG.

1.59

ERASER
VALUE PACK FABER CASTELL

1.49

GRANOLA BARS
CHEWY, ASSORTED VARIETIES QUAKER, 225 g PKG.

1.89

SANDWICH BAGS
BAGGIES PKG. OF 100

1.29

TOOTH-BRUSH
DOUBLE ACTION, SOFT, SHORT, HEAD OR JUNIOR, JORDAN, BACK TO SCHOOL

1.39 ea.

PRICES EFFECTIVE FROM MONDAY, AUGUST 19 UNTIL CLOSING SATURDAY, AUGUST 24, 1985.
WE RESERVE THE RIGHT TO LIMIT QUANTITIES.