The Glengarry News

VOL. 92 No. 7 ALEXANDRIA, ONTARIO, WEDNESDAY, FEBRUARY 16, 1983 SINGLE COPY 30¢



PERFECT WEATHER—The recent snowfall may have come a little late in the season but it arrived nevertheless. No one appreciated the white stuff more than Oakley Bush and friends. Bush, known for his horses and carriages, doesn't let winter curb his hobby. He simply hooks up a sleigh to the team. Last week, a group of students from Harmony Glen School in Alexandria joined Bush in his favorite pastime and toured some of the area's nature spots in style.

Community well construction to start April 1

Construction is expected to begin April 1 on a community well to serve 29 homes in Glen Robertson, a consulting engineer engaged by Lochiel Township Council said Monday.

Don Lishman, director of environmental engineering for Kostuch Engineering Ltd. of Ottawa, said a second round of tenders is expected by February 18 and by early March he will be meeting with council to make final recommendations.

Well construction had been estimated to cost about $20,000, but three tenders received earlier all hovered around $40,000, with the lowest being $39,000.

At council's request, Mr. Lishman's firm reviewed plans, cut back on specifications and invited the three firms to submit new tenders.

The size of the well has been reduced to 400 by 200 millimetres from the original plan of 600 by 300 millilitres. The larger size was intended to accommodate two pumps in one well casing, he said. If one pump failed, the second merely had to be turned on to continue service.

With the revised plan, the second pump will be stored on a shelf in the pump house. Should the first pump fail, the spare could be installed and service restored within a couple of hours, said Mr. Lishman.

Water mains were installed last year as part of a major reconstruction of the community's main street, which included road paving, new sidewalks and surface drainage.

The Ministry of the Environment will pay 75 per cent of the costs of the project under its Low Cost Alternative Program.

The project is designed to correct an existing problem only. There is no provision for future growth on the water system and no allowance for fire protection.

Normally, individual participation in such a program is voluntary, said Mr. Lishman, but because of the higher costs involved in the community well system, participation will be mandatory in this case.

All property owners will be forced by municipal bylaw to connect, or at least pay their share of costs, he said. Normally, they would also be required to pay their own costs of hook-up from the property line to their homes, but this could also be included in a municipal debenture. This will have to be decided by township council.

The action resulted from a survey taken in 1978 by the Ministry of the Environment, Environmental officer Don Munro explained Tuesday.

In the survey of 148 lots the ministry discovered a potential health hazard. The septic systems for 20 per cent of the homes were sub-standard, he said; 59 per cent were severely sub-standard and 17 per cent were direct potential polluters, with discharges directly into the storm sewers.

Environmental officers prepared a report with recommendations and met with council. A consultant was hired to review the situation and recommend the least costly solution to the problem.

No one's health had been affected by the sewage problem, said Mr. Munro, but there would have been illness eventually.

Those systems which could be corrected individually received attention earlier.

"But in the core area a community well was the only alternative for 27 homes," he said. "They did not have enough land to handle both wells and septic systems. A communal sewage system would have been more expensive. The well was the cheapest solution."

The problem was discussed during several public meetings held in 1981.

Two test wells were drilled. One had an adequate supply of good water, but tests showed wastes were already present in the water of the second well. The water could have been treated, to make it safe, he said.

There will be further tests, he said, and he expects chlorination of the water supply will be necessary. "But if it is not required, it won't be mandatory."

Lochiel Reeve Ron MacDonell told The News he was hoping to see the work completed by October. "We'll have to wait and see the engineer's report before deciding how to proceed."

Laggan, odd school out, looks at French again

by Phil Rutherford

Ten years after the start of French immersion programs in English public schools in Stormont, Dundas and Glengarry 12 of 13 schools are involved. Laggan Public School remains the only exception.

Laggan parents refused immersion in 1973, along with a number of other schools operated by the SD&G County Board of Education. They refused again in 1977 when the program was under review by the board.

But over the years all other schools have chosen to join, allowing parents the option of enrolling children in immersion programs or opting out. Today Laggan stands alone.

A good number of parents want to maintain their school's rejection of French immersion, leaving the existing core program of 40 minutes' second language instruction daily as the only French available.

But a good many more strongly disagree and have seized upon the board's latest five-year review as the time to push the issue through.

Some opposition has softened and the make-up of the community has changed with new residents. For the first time in 10 years there is a real chance that immersion will be given its day in Laggan.

The issue, always contentious in this small community, was expected to come to a head during a parents committee meeting in the school gymnasium Monday night, with attendance nearing 100.

Following a survey, the school's four-member committee on French programs, headed by school committee chairman Peter Steiche, determined there was enough interest and called for the meeting.

Parents were provided with a synopsis of four alternatives on French education available to them, including maintenance of the status quo, at the top of the list. A letter to parents also included background facts on a 50-50 Kindergarten program, a late immersion program in Grades 7 and 8, a proposed outline for the meeting and a list of 37 questions to be answered by the area's school trustee, Sam McLeod, administration officials and Harry Jarrett, principal of Long Sault Public School where immersion programs are now in operation.

But no vote was held Monday night. Mr. Steiche informed those in attendance that only that morning he had been informed that the school board, during its next regular meeting, would be considering a recommendation that only those with elementary school-aged children, or preschool children, be allowed to vote on the question of French education programs. Until the board has made its decision on that recommendation, the parents committee felt it wise to postpone a parents' vote. No date was announced.

But the meeting did proceed, and with surprisingly little rancor.

There was no shortage of vocal opponents to expanding French education in the school, but only a handful ventured toward political arguments, blaming the issue on "a French government," or expressing fears that French culture and language could destroy the existing English identity in the community.

Most opponents based their arguments on concern that teaching a variety of subjects in French to children from an English background could create confusion and weaken the quality of education overall.

Proponents countered by citing studies which have indicated students involved in bilingual programs have done as well or better academically as those educated through a totally English system.

Denying students the choice of French immersion which could lead to fluency in both official languages could leave them handicapped in future education and in seeking employment after finishing school, they said.

And they emphasized the fact parents would retain the right to choose, even if an immersion program was introduced. Students would be allowed to opt out of immersion and take their schooling totally in English, retaining only the existing 40-minute French lessons.

In his opening remarks to the parents, John Comtois, superintendent of schools in charge of French education, said the school board was "committed to provid-

Continued on page 2

Ingola gets four years

Lionel Ingola received a four-year jail sentence Thursday under Canada's new sexual assault laws.

The law replaces the old rape law and has several categories of "sexual assault."

Judge Reginald Levesque sentenced the 20-year-old Alexandria resident after Assistant Crown Attorney Alan Ain had asked for a sentence of three to five years.

Levesque noted that Ingola had committed the offense after the victim pleaded that she was pregnant and asked him not to hurt her unborn child.

"He paid no heed to that and proceeded on his course," Levesque noted.

The judge said there was also a "definite revenge motive" because evidence indicated Ingola had said he was assaulting the victim to get even with her common law husband whom he accused of giving evidence which sent Ingola's brother to jail.

The accused also had a previous criminal record.

Pre-sentence reports indicated Ingola has a Grade 8 education, has psychological problems and is "potentially dangerous."

Previous convictions included offenses ranging from robbery to arson.

In passing sentence, Levesque noted "past behavior that has been aggressive and anti-social."

OPP service maybe if town willing to pay fair share

by Rod MacDonald

Ontario's Solicitor-General George Taylor has turned down a request from the Town of Alexandria for free Ontario Provincial Police services.

However, in a letter to Mayor J. P. Touchette, Tuesday, Mr. Taylor left open the possibility of providing OPP services under some form of cost-sharing arrangement with the town and offered to undertake a study to determine the costs of the town.

The solicitor-general cited "financial restraints" and "anomalies" within existing policing agreements with other municipalities for not acceding to the town's original request.

Several municipalities in Ontario presently receive free OPP services.

However, he said these agreements were "under review with the prospect of having the larger townships charged with a more equitable share of their cost of policing.

Meanwhile, the present arrangement of providing for a police chief will continue. Acting police chief Norm Mailhot is a member of the Provincial Police Force.

The contents of the letter was scheduled for discussion at Tuesday night's council meeting.

Mayor Touchette said he was "pleased with the response", adding that the town had been prepared to negotiate the costs of a mutual arrangement for services.

Alexandria first attempted to obtain OPP services for the town nearly 10 years ago.



REIGNING ROYALTY AT THE ALEXANDRIA CARNIVAL—Queen Diane Neilsen, centre is flanked by First Princess Terry Wilamoski, left, and Second Princess Kim Menard. Seated front left candidate Lynn Leblanc and right, candidate Michelle Joly. The crowning event was held at the end of the Carnival activities this year.

Staff Photo— Anna M. MacDonald



Old Mill Stream

by Anna Margaret

Each year the music students under the Stormont, Dundas and Glengarry Board have been fortunate enough to join in a workshop which finishes in a concert on the last evening. This workshop is hosted by one of the schools and this year is being held at Char-Lan High School in Williamstown. These workshops give the students the opportunity to work with professional musicians whose experience is invaluable. A guest conductor is invited and the concert, under his direction, results in the climactic youthband concerts. Also, each evening of the workshop a concert is given by a visiting group for the benefit of the students and for the general public.

* * *

Glengarry Feeds proprietor Jacques Lalonde is walking minus his ankle cast again. Jacques had a narrow escape from more serious injury while snowmobiling on the Ottawa River. While following in the wake of another snowmobile he struck a bank of snow which had been cleared around a fishing shack and was thrown 70 feet.

* * *

The leadership course given at Alexander School sponsored by the Diocesan Council of the CWL has 15 registrants here. Lorne Lawson and David McPherson are the instructors on the Alexandria Course and Gertrude McDonald is acting as secretary. The same course is being offered in Cornwall where Mildred Cleary and Hilda Fox are instructors.

* * *

Bill Cooper of Lancaster was named chairman of the Raisin Region Conservation Authority at the January meeting. John Cleary is vice-chairman and Hugh McIntyre, second vice-chairman.

* * *

The snowarama in aid of crippled children has had to be cancelled repeatedly because of the lack of snow. Organizers are projecting for March 6 and if there is no snow by then, Gerald Trottier says, the group will walk instead. Now there's determination for you!

* * *

Tony Vogel of Williamstown heads the new Junior Farmer slate of officers. Millan MacPherson of Dalkeith is vice-president, Kelly Olsen of Lochiel is secretary and Kirsty MacLeod of Laggan is treasurer. Henry van der Byl is provincial director with Joanne Gibbs as alternate. Their next outing is a ski trip planned for February 20. Anyone wishing to join the Junior Farmers organization, call any of the above.

* * *

Note to hog farmers—If your little piglets aren't doing as well as you think they should, the latest edition of Farm and Country suggests you may not be loving them enough. "Unloved pigs feel stress and then get into trouble in many areas." But then that could be the trouble with a lot of other specimens?

* * *

There has been no communication from government officials regarding any changes in the handling of bulk food products at their stores, Sharon Thompson, co-owner of The Cook's Delight chain told The News yesterday. "The last time people from the Health Unit were in here they told us if all bulk food stores were managed like ours there would be no health problem. The only item we must be especially careful about is any milk or cheese product so we bag those ready for the customers. And out of 800 items that isn't too bad."

* * *

If you are looking for the white deer, search no longer. We have had many calls from people who enjoyed getting a glimpse of him in his habitat in the bush north of the Brown House. The animal had escaped from his owner down Dalhousie way and a posse rounded him up last weekend and took him home. We are hoping to go get some pictures of him shortly.

* * *

Another new book has just been received at the Glengarry Book Store—Glimpses, Glances and Sideswipes of Dickinson Landing. The book is written by Leonard A. O'Dette and is full of pictures and anecdotes about the flooded-over town.

* * *

A grant of $10,890 has been approved for Maxville Manor under the NEED program, a spokesman from Denis Ethier's office revealed yesterday. The money will be used to paint the ceilings, baseboards and trim the building.

* * *

The Garden Bros. Circus is coming to the Cornwall Civic Complex this weekend. There are animal performers, aerial performers, production numbers and comedy routines. Side sections are $8 and end sections $7. Make an excuse to take some poor kid to have a good time and enjoy yourself even more.

* * *

Cornwall General Hospital is to expand its operating rooms. Health Minister Larry Grossman, announcing approval today to call tenders, said, "These enlarged facilities will provide an improved environment for both patients and staff. My ministry will supply two-thirds of the capital costs; the rest is the responsibility of the hospital." Tenders are to be called immediately and work is expected to begin as early as April 1983. This project is supported by the Seaway Valley District Health Council.

* * *

The South Nation River Conservation Authority has been granted $2,730,520 to undertake various water management, conservation and recreation projects this year, Natural Resources Minister Alan Pope has announced.

Laggan

Continued from page 1

ing the opportunity to learn French to the extent that students can become fluently bilingual, or functionally bilingual.

"The opportunity is there. There is no such opportunity here now."

In the Kindergarten immersion program, time is divided evenly between English and French, he said.

"In early immersion they (students) have no questions, no prejudice; their minds are open and receptive. We do not force French on those youngsters. But they learn to understand and express themselves by the end of June in reasonably good sentences."

In late immersion, Grades 7 and 8, students do more reading and writing, including composition, in French. They study history, geography and mathematics in the second language.

All materials necessary are supplied, including encyclopedias and reference books in French. "They are not shortchanged," said Mr. Comtois.

"A second language is an asset in this day and age," he said. "It's up to you to take advantage of that opportunity or leave it. I'm not here to sell it."

In answer to a question, Superintendent Lorne Lawson said the French program was basically the same as the English, but conceded a slower pace might be taken to compensate for the new language.

One parent spoke twice, strongly in favor of accepting French immersion. "Most of the comments tonight have been negative," she said. "Not enough is being said on the positive side. Children have a greater capacity for grasping (French) at the Kindergarten level than in high school. They will then be better prepared for high school.

"If you reject this, you are denying your children, closing doors to them," she said. "With two languages they can travel the world over with ease. You're closing a very big door if you don't allow them this opportunity. (Given French immersion), in the job market, you'll be giving them one more chance."

Moulding takes U.S. business

Alexandria Moulding, one of the area's largest employers, is looking forward to capturing a good share of the New England and New York markets following attendance at a recent retail lumbermen's convention in Boston.

The local firm, which employs 100, participated in the Northeastern Retail Lumbermen's Association's 89th Annual Convention and America/East Building Materials Exposition, the largest gathering of lumber and building materials dealers in the northeastern United States, at Boston's Hynes Auditorium in January.

Alexandria Moulding was one of more than 400 firms exhibiting products and services, many developed over the past year and publicly shown for the first time, for retail lumber and building materials dealers from all over the east coast.

This was the local firm's second attendance at an American show, arranged partially through the help of the External Affairs Department. The first show, in Florida last autumn, was of less benefit simply because of the distance involved, the company's controller, John MacDonald, said Monday.

But Alexandria Moulding is already reaping benefits from the Boston show, and sent its first shipment to an American dealer earlier this month. Though it was only a moderate-sized shipment, Mr. MacDonald is hoping for much more business.

The firm has a price advantage due to currency exchange rates, he said, which also helps in the purchase of material. But what attracted the first buyer, he said, was the fact that the Alexandria company had "new and different" models, not available from American suppliers.

He is also encouraged by signs of an upturn in the American construction industry in 1983.

There is a large market for moulding products in the New England states and New York, he said.

The firm had a full display rack of its moulding products at the Boston show.

The Northeastern Retail Lumbermen's Association's membership includes more than 1,500 lumber and building materials dealers throughout New England and New York. The NRLA is the largest organization of its kind in the industry and its convention and exposition, with annual attendance around 12,000 persons, is second only to that of the National Association of Home Builders in attendance of businessmen directly involved in the housing industry.

Menard still unsure of business future

Ron Menard still doesn't know if he's going to be back in business with his 50-year-old family firm.

Mr. Menard, president of Menard Construction Ltd. of Green Valley, told The News Monday he had not yet received a final answer to a refunding request to the Continental Bank in Ottawa.

The bank closed his business and seized assets two weeks ago to secure a loan with the local firm, which employed up to 80 people in busy months. He met with bank officials last Tuesday in an attempt to hammer out new terms which would allow the business to re-open. He is still waiting for an answer.

He is also discussing the possibility of financial help with the Federal Business Development Bank (FBDB) but has not yet filed a formal application. He is not seeking assistance from the Eastern Ontario Development Corporation (EODC).

"We're looking at different possibilities," said Mr. Menard, "but there are no conclusions. We're still hoping. We're looking at it all."

He said he was not interested in "making an issue" out of his treatment by the Continental Bank, noting creating "hard feelings" would not help his cause.

Last week Denis Ethier, MP for Glengarry-Prescott-Russell, expressed criticism of the Continental Bank for closing the business less than one day before Mr. Menard was to meet with FBDB officials concerning financial help to meet Continental's demands.

Sy Grey, Continental's assistant general manager and the bank's most senior official in Eastern Ontario, said Monday dealings between Mr. Menard and the bank were a private matter and, thus, were considered "privileged." It would be "unethical to discuss them in a public forum," he said.

In reference to Mr. Ethier's criticism of the bank's actions, he would only say, "Those are not the entire facts of the matter."

Green Valley study

Results of a Ministry of the Environment survey of sewage systems and water supply in Green Valley are expected to be made public during a meeting of Charlottenburgh Township Council February 24.

Ministry officials will be on hand to answer questions from members of township council. Survey results have not previously been made public.

The main purpose for calling the meeting was to discuss a water system for Purcell Subdivision, a proposal expected to cost $1 million.

After much debate during their last meeting, township councillors agreed the meeting would be open to the public, but no questions will be entertained.

Reeve Ewen McDonald and Deputy-reeve Stuart Buchan originally said the meeting would not be open.

The proposed Purcell project includes a community well water supply system only. Sewage improvements are still being considered.

"I still don't know what commitments have been made," Councillor Bob Roth said Tuesday. "I'll be able to get some straight answers from the ministry."

Previous meetings concerning the project have been closed.

The report was prepared by Kostuch Engineering.

To the Unfit
If you just sit
You won't quit
Being unfit.

FITNESS NOW!

The streets are for the people.
Exercise your rights.
Walk a block a day

PARTICIPACTION
The Canadian movement for personal fitness

PENTAGON-RAYMOND
COURTIERS D'ASSURANCES INC.
INSURANCE BROKERS INC.
1-3tf
BOB MÉNARD — 48 KENYON WEST
ALEXANDRIA — OFF. 525-4944 — HOME 525-3203

PRIEST'S MILL
RESTAURANT
&
PUB
"Contemporary Dining in a Historic Canadian Setting"
Hwy. 34
Alexandria
Alexandria, Ontario
Mill Square and Main
(613) 525-4131

Before you buy an RRSP or make a contribution to one you already own, give me a call.
Mutual Life of Canada's RRSP may have just the features you're looking for. Competitive interest rates. No charges or fees. And all the income options at retirement. Call about it today.
ART BENTON
Martintown, Ontario
528-4609
Life is a Mutual affair.
Mutual Life of Canada
5-4c

HIGGINSON
Farm Supplies Ltd.
Farm and Consumer Products
18-tf
Box 280 Maxville, Ont. 613-527-3126

IF YOU'RE CUT OUT FOR US WE'LL CUT OUT THE COST OF GOING TO UNIVERSITY
The Canadian Forces Regular Officer Training Plan is for senior high school and university students who have come to grips with what they want out of life.
If you feel you're cut out for a life of excitement, security and satisfaction with the Canadian Forces, we'll pay your tuition and pay you while you take a degree in any one of more than 40 disciplines at a Canadian Forces college or a Canadian accredited university of your choice. When you graduate, you'll step right into an interesting and well-paid position as an officer in the Canadian Forces.
For more information, visit your nearest recruiting centre or mail this coupon. You can also call collect — we're in the Yellow Pages under Recruiting.
There's No Life Like It
THE CANADIAN ARMED FORCES
A Recruiter will visit the Town of Alexandria
Canada Employment and Immigration Centre.
Feb 21, 1983
from 10 a.m. to 2 p.m.
7-1c

Alexandria Hotel
Glengarry's Entertainment Centre
COMING THIS SATURDAY
ARM WRESTLING CONTEST
2:30 p.m.
Men and Women Classes
Entry Fee $5 per person
Thursday, Friday and Saturday
February 17, 18 and 19
AUGUST NIGHTS
COUNTRY ROCK
SGT. PEPPER - DOWNSTAIRS
GO-GO GIRLS
from 3 p.m. to 1 a.m.
BUSINESSMAN'S LUNCH
Served from 11 a.m. to 8 p.m.
OPEN SUNDAY
from 3 to 11 p.m.
Be entertained by
Dustin King and Eileen
Come see: The Captain's Room
for banquets, private parties, weddings, etc.

CARNAVAL 1983 CARNIVAL
GLEN ROBERTSON
FEB. 19 to 26

SATURDAY, FEBRUARY 19
12 NOON
BED RACE - MAIN STREET
Mr. Denis Decoeur 874-2733
2:00 P.M.
WHEELBARROW LIFTING
RECREATION CENTRE
Mr. Patrick McIntee 874-2317
9:00 P.M.
CROWNING OF THE QUEEN
BASEMENT CHURCH HALL
$500. DRAW
DISCO DANCE - MUSIC BY COSMOS
Mrs. Huguette McIntee 874-2317

SUNDAY, FEBRUARY 20
10:30 A.M. TILL 1:00 P.M.
BRUNCH - $4.00 per person
Family Rate Available
RECREATION CENTRE
Mrs. Fernand Rozon 874-2227
11:00 A.M.
FOOTBALL FOR MEN
RECREATION CENTRE
Mr. Gilles Aubin 874-2763
1:00 P.M.
TUG O' WAR
YOUTHS and ADULTS
Adults: Mr. Denis Decoeur 874-2733
Teenagers: Mr. Pierre Decoeur 874-2030

TUESDAY, FEBRUARY 22
7:00 P.M.
GYMNASTIC GAMES
ECOLE LAURIER-CARRIERE
Mr. Theo Oetelaar
Mr. G. Joanette 874-2022
8:00 P.M.
CARD PARTY
RECREATION CENTRE
L'AGE D'OR

WEDNESDAY, FEBRUARY 23
8:00 P.M.
BINGO
RECREATION CENTRE
Mrs. Huguette McIntee

THURSDAY, FEBRUARY 24
9:30 P.M.
2 SHOWS
BY ANDRE BOILEAU
ECOLE LAURIER-CARRIERE
Mr. G. Joanette

FRIDAY, FEBRUARY 25
7:00 P.M.
SAND BAG THROW
RECREATION CENTRE
Mrs. Huguette McIntee

SATURDAY, FEBRUARY 26
10:00 A.M.
TREASURE HUNT
RECREATION CENTRE
Mr. Marcel Lanthier 874-2187
1:00 P.M.
ARM WRESTLING
CROSS-CUT SAWING COMPETITION
RECREATION CENTRE
Mr. Ronald Valade 347-2157
9:00 P.M. TO 1:00 A.M.
AWARDS PRESENTATION
CHURCH BASEMENT
Music by The Hilltop Singers
Cheese will be served.
6-2c
Mrs. Huguette McIntee 874-2317

Maxville and area

by Velma Franklin

The Maxville 4-H Homemaking Club has begun once again. This new project deals with Ontario Heritage, and it shows the development of traditions concerning foods of different nationalities. The Club's name is the "Maxville Marvels Munchmakers." In the first meeting the girls learned about the food customs in Scotland, Ireland, and Wales. The second meeting was devoted to a discussion of the foods and some history of Germany, the Netherlands, Scandinavia, and the Mennonite settlements. Tasting and cooking these new dishes was delightful and exciting for the 10 members of the club. The leaders are Mrs. Diane Jaggassar and Mrs. Dora Bill. President is Sonya Villeneuve, vice-president Jacqueline Jans, the secretary is Kim Aube, and press representative, Arlene Jaggassar. The Achievement Day co-ordinators are Kim de Haas, and Tracy Warwick.

DAY OF PRAYER

The celebration of the World Day of Prayer is in St. Michael's Anglican Church this year—on Friday, March 4 at 2 p.m.

MANOR EUCHRE

Main Street South put on the euchre at the Manor last week, and presented prizes to these ladies—Alice Richer, Jean Chisholm, and Tina MacLeod who was consoled for coming last by also winning the door prize. For the men the winners were Herbie O'Byrne, George Colbourne, and Douglas MacMillan. The 50-50s went to Ross Fraser, John Stewart, Rod MacLennan and Flora Chisholm. The next Manor euchre will be on Wednesday, February 23 at 8 p.m.

BOOK FAIR AT SCHOOL

Some interesting news from the Maxville Public School for those people who might be a bit short of reading material in the long winter days. There will be a Book Fair at the school on Tuesday, February 22, from 9:30 a.m. to 8:30 p.m. This will be in the gymnasium, a large selection of 90 per cent English titles, and 10 per cent French, and good prizes ranging from 75 cents to $4.95, of interest to adults and children both. A percentage of the total sales will be remitted to the students, and will be used for such activities as the year end Grade 6 trip. The almond drive went very well, and the students have already raised 25 per cent of the total cost of this trip.

Beginning on February 16 (Wednesday) there is a very interesting series of programs on TV Ontario Channel 24, on the topic of understanding computers. While aimed at teachers, this will be of interest to the general public. The school has an Apple II computer for the month of February, and three ZX81 micro computers for the permanent use of Grades 4, 5 and 6.

The latter are used mainly to foster an understanding of how computers work, as well as their potential. The School Committee has funded one of the ZX81 machines, and the addition of two more is planned in order to complete the first phase of the introduction to computers program. Appropriate peripherals such as a printer may be obtained later.

Over the next several months, 23 students who play chess will be playing against each other and the ZX81 computers. Winners—possibly the computers—will be posted.

The school also presently needs 50 old Wintario tickets, dated between last October and the present. These tickets will reduce the costs for the March visit of the Great Canadian Theatre Company production by $50. Please send them to the office.

VETERANS' CLUB MEETING

The Maxville and District Veterans' Club will be meeting next Tuesday, February 22, at 7:30 p.m. at the Fire Hall.

Awards highlight society meeting

by Anne McRae

Budding historians were the highlight of the annual meeting of the Glengarry Historical Society, Thursday, February 10, at the Church on the Hill Hall, Alexandria.

The society awarded two prizes in an essay contest for high school students. The essays were to be written on a person, place or happening in Glengarry and entries were all from Glengarry District High School.

First prize winner was Terry Wilamoski of Dunvegan with an essay entitled "The Fire in Dunvegan, 1892."

Second prize went to Karen Cameron of RR#1, Alexandria, for her essay, "A Man Among Men, John Alex MacDonell."

Outgoing society president Helen Kennedy presented the winners with cheques of $100 and $50 respectively.

Major Grant MacGillivray, speaking on behalf of the awards committee, expressed much satisfaction with the entries, saying that all essays submitted were well done and "showed the result of much research and interest."

He admitted, however, that the committee felt some disappointment that there were no entries from Char-Lan or Tagwi and expressed hope that 1983 might prove to be different. The essays will be published in the society yearbook.

Past society president Helen Kennedy graciously presided over a bountiful pot luck buffet, while some fine violin and piano music was provided by Viola MacCuaig, Paul Louis Lacombe, Jean Marie Lacombe, Lloyd McCuaig and Bill Connors.

Committee reports were heard from the Nor'Westers' Museum, the Pioneer Museum, the Ways and Means Committee and the Ontario Bi-Centennial Committee, along with the annual report.

The Nor'Westers Museum, reports Joan Johnston, has made some valuable acquisitions during the past year and has donated a sword to the collection of the War Museum for a Bi-Centennial Loyalist Exhibit.

Dunvegan's Pioneer Museum, reports Rev. Ed McColl, had an extremely busy year, thanks in great part to curator Velma Franklin, she of the "historical mind and boundless curiosity."

Rev. McColl also noted that the Pioneer Museum is in search of family genealogies, so historians take note.

Mabel McLean noted that the Bi-Centennial Committee has plans afoot for the protection of buildings of historical value in our area in co-operation with the Ontario Heritage Foundation.

The committee is also interested in establishing a Glengarry Week for the bi-centennial celebrations, with different cultural, sporting and historical events occurring during the week between the Highland Games and the Williamstown Fair.

Kay Arnott of the Ways and Means Committee, reported that the Granny Table/Bake Sale held by the society at the Williamstown Fair was a great success and attracted much interest.

Past President Helen Kennedy thanked all members for their encouragement, support and hard work during the year and extended best wishes to the new officers of the society.

They are: Ron MacDonell, president; Bill Dean, vice-president; Harriet MacKinnon, corresponding secretary; Lyle Hargrave, recording secretary and Jack Huntings, treasurer.

Directors are: Onagh Ross, Archibald MacDonald, Charlottenburgh; Ann Clements, Lancaster; Jim McGee, Ed Broomhall, Major Grant MacGillivray, Lochiel; Kay Arnott, John Archie MacLennan, Kenyon; Angus R. MacDonell, Alexandria.

The Glengarry Historical Society now has 108 annual memberships, reports corresponding secretary Harriet MacKinnon and notes that all with an interest in the history of Glengarry are welcome.

Second day care center open

Glengarry Day Care Action has opened its second home day care project under the Ontario Ministry of Community and Social Services. It is located at the home of Mrs. Diane Massie, located on the 12th concession of Lochiel, three miles East of Alexandria. A zoning application to the township of Lochiel was approved on February 4 on a one-year trial basis.

Open house preparations are underway to invite the public to view the new centre on February 21 between 1 p.m.-8 p.m. During this time, parents may meet Mrs. Massie and the Day Care Co-ordinator, Miss Marlene Pilon. Miss Pilon joined the Day Care staff on February 7. She is a 1982 graduate from the Early Childhood Education Program at St. Lawrence College. Miss Pilon is looking forward to meeting with parents to discuss their day care needs and the specific needs of their children.

The day care office has received many inquiries concerning child care income tax deductions and subsidized day care. Peter Lomax and Julie Leroux will be available at the open house to answer questions from interested parents.

People in the Green Valley area are invited to the home of Mrs. Monique Poirier situated on Concession 9, west, on February 22, between 1 p.m.-8 p.m. to meet Monique and Miss Pilon.



MARLENE PILON

Barkley citizen of the year

Nine-year-old Steven Barkley of Winchester has been named by the Ontario Community Newspapers Association as winner in the second annual Ontario Junior Citizen of the Year Awards program.

The program is co-ordinated by the Ontario Community Newspapers Association with CP Air as its patron and is supported by Lieutenant Governor John B. Aird.

The youngster was nominated by the Winchester Press and awards will take place at the annual convention of the OCNA.

Twelve winners were chosen from 104 entries.

Born with cerebral palsy, Steven wears braces and walks with crutches but shows determination in meeting his goals. He has participated in a fund-raising walkathon at his school, raising $913.25 in the last four years and this year completing 20 laps to raise $305 and winning the prize for the highest amount collected by a student. Steven also goes horseback riding weekly to improve his balance and is learning to type to alleviate motor co-ordination and visual perception problems. He also passed two badges in a swim program and won a ribbon for the field day ball throw event. His nominators praised his determination and enthusiasm.

FEBRUARY SPECIAL
CHINA TARTANWARE



20% OFF REGULAR PRICE
EXTRA SPECIAL
5-PCE. PLACE SETTING $52.50
DANSKIN'S
SCOTTISH GIFT SHOP
Open 10 a.m. - 5 p.m. daily
Main St., Maxville Tel. 527-2037
7-1c

Atlantic Hotel
The Station, Alexandria
Monday to Thursday
February 14 to February 17
Sunset Express
Friday and Saturday
February 18 and 19
Jim Connors
Monday to Saturday
February 21 to February 26
Doug Champagne
KEEP THESE SPECIAL DATES OPEN
MARCH 4 and 5
Bobby Lalonde Band

Lancaster Inn
LANCASTER INN
SUNDAY BRUNCH
11 a.m. to 2 p.m.
Swiss Steak, Chicken a la King, Shepherd's Pie, Boneless Leg of Ham, Eggs, Sausages, Salad Bar, Apple Pie, Tapioca Pudding
ALL YOU CAN EAT
5.45 per person
Children under 12 1/2 price



Weekend Entertainment
Friday and Saturday, 9 p.m. - 1 a.m.
JAMIE WOOD
Enjoy our pleasant atmosphere and fine music.
For reservations - 347-3084
Hwy. 2, 2 mi. west of Lancaster

NOTICE
Maxville War Veterans' Club
GENERAL MEETING
February 22, 1983
7:30 p.m.
Maxville Fire Hall
Purpose of the meeting is to elect a new president to assume the duties previously fulfilled by the late Keith Franklin
7-1c

R.R.S.P.
SAVE ON YOUR INCOME TAX
Let us get you the best rate where your investment is guaranteed 100%.

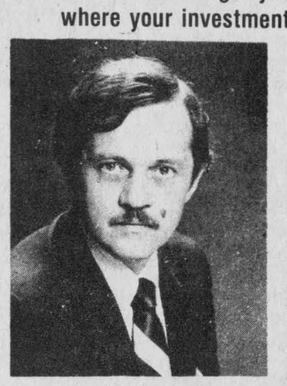

GARY MURREE



PAT MURREE

AVOID ANY RISKS
Tel. 525-4225
10 a.m. to 6 p.m., Thursdays and Fridays
or 933-5388 at anytime.
The Canada Life Assurance Company Limited.
3-1c

Servicing your Vehicle at
GLENGARRY
means a pile of savings to you!



Careful car care is what saving money is all about.
And saving you money is what we're all about.
SPECIAL NOTICE: If you're interested in converting your vehicle to propane fuel, we have the knowledge, equipment and expertise to do it for you. Call us for advice.
Glengarry Motor Sales
Service Department
Shop and Compare
We'll save you money - We'll save you time
We're open from 8 a.m. to 11 p.m.
Monday to Friday
and 8 a.m. to Noon Saturdays
Guaranteed Service
Guaranteed GM Parts
Guaranteed Price
Hwy. 34 South, Alexandria
525-1480 347-2436 525-1577

The Glengarry News

A member of the
Canadian Community Newspapers' Association
Audit Bureau of Circulation
THE GLENGARRY NEWS LIMITED
P.O. Box 10, Alexandria, Ont. K0C 1A0
Tel. 525-2020
SUBSCRIPTION RATES: $12 per year;
$15 per year in Canada beyond the 40-mile zone;
$35 per year U.S.A. and Foreign
Second class mail registration No. 1302

Editorial Page

EUGENE A. MACDONALD, President
ANNA MARGARET MacDONALD, Editor
PHIL RUTHERFORD, Publisher
ANNE McRAE, Sales Manager

Young Offenders Act right

Last year the federal government passed the Young Offenders Act, legislation which would make the legal adult age in criminal court 18 in all provinces.

At present the age is already 18 in Quebec and Manitoba, 17 in British Columbia and Newfoundland and 16 in Ontario and five other provinces.

In Ontario the Age of Majority and Accountability Act defines people as minors until they are 18. They are considered too immature to vote or be held accountable to a civil contract. The legal age for drinking or entering a licensed premise is 19.

Yet in Ontario young people are subjected to the full weight of the law, accountable to the Criminal Code, can be held in adult jail and tried in adult court when they are only 16.

Ontario is hanging on to the 16 stubbornly and is continuing the federal government's legislation, which would make 18 the legal age by April 1, 1985.

Ontario is still pressuring the federal government to let all 16- and 17-year-olds be tried and sentenced as adults, arguing that people are maturing at a younger age now and that raising the age would encourage greater irresponsibility.

A different philosophy of correction prevails in juvenile and adult courts. In juvenile court the emphasis is on rehabilitating the juvenile, in adult court on protecting society. Juveniles are tried before family court judges, by lawyers who may specialize in family law; all parties search for what will be best for the juvenile.

In adult court the judges and lawyers routinely handle criminal cases, the dockets are loaded, the accused are processed expeditiously, with a penal sentence as the favored all-purpose remedy.

Ontario is concerned that the new Young Offenders Act will raise costs by bringing 16- and 17-year-olds into the juvenile system, with its greater emphasis on reports by psychiatrists, psychologists or social workers, its deliberate search for imaginative programs tailored to the delinquent youth as an alternative to sheer custody. All that costs money.

Besides, the new act requires that young people be held and tried in separate facilities from adults, which means an expensive new building program for court and custodial buildings.

It is unreasonable to send a young person to jail, to expose him to the hell that exists there, when we won't even allow him the right to vote, sign a contract or drink a pint of beer.

There are a good many examples of juvenile offenders who have gone on to become law-abiding adults. Throwing them in jail won't help.

Costs should not be a major concern when the future of our young is at stake.

Hats off!

Our hats are off to the organizers of Carnaval Richelieu, a winter carnival that easily rivals those in much larger communities.

The weather could have been more co-operative at times, but the schedule of events went off with few hitches, a fact which in itself speaks volumes about the months of careful planning that goes into each year's carnival. Dozens of people volunteered many hours to make sure this community has a good winter carnival and as many people as possible are given a chance to enjoy it all.

Small town life would never be what it is without such people. We depend on them and much is owed to them. So if you have a chance to say thank you, don't let it pass.

Curb censor board powers

A group of film enthusiasts called the Ontario Film and Video Appreciation Society has asked the Ontario Court of Appeal to overturn four decisions made by the Ontario Censor Board which adversely affected films the society wanted to show at small-town theatres around the province.

They argue with some obvious facts, chief of which is a scene which can be performed with impunity on a theatre stage or television screen cannot be shown at a movie theatre because of the censor board's ill-conceived procedures.

Challenging the existence of the board, a lawyer for the Canadian Civil Liberties Association argued no other medium is subject to the same restraints as film. Even military secrets in peacetime are not taken as seriously, he said.

Why should the censor board exist, at least with the present power it uses to arbitrarily determine what we may see and hear at the movies?

Decades out of date, the board stands as a continuing assault on personal freedom. In a free-thinking society, where rights are respected, no such institution should be maintained.

It is fair to exert control over who is admitted to adult showings, restricting admittance to those deemed to have reached the age of maturity, at which point their right to make their own viewing decisions is recognized.

And it is a benefit to society when the board rates the films objectively according to their content. Movie goers can then know in advance what to expect and can choose not to attend those which contain nudity, profane language or violence. The key point here is that people have the right to freely choose not to attend movies they might find offensive.

It should be equally accepted that people with differing tastes be allowed to make their own decisions. Victorian institutions like the censor board should not exist to decide what our sense of morality will allow.

Charge all wife beaters

Manitoba is the latest jurisdiction to instruct its police officers to lay criminal charges in all cases of wife battering.

The same should happen in Ontario.

Wife beating, as a social ill, is something we have all tried to turn our backs on for too long. The women are often seriously injured, always humiliated and terrified, and children can be left emotionally scarred, perhaps ready to accept the practice in the next generation.

But too often, out of fear for their safety, loss of financial security or social embarrassment, victims choose not to push criminal charges. The wife batterer is left off the hook to beat again and again.

And it's not a problem that is limited to the poorly educated and financially depressed.

Alcohol is often involved, but by no means always.

A stronger deterrent is needed and the often helpless victims need a crutch to lean on in more ways than one. With criminal charges made automatic, the victim does not have to make an agonizing decision. It's taken out of her hands.

The wife batterer would know that threats and tearful regrets offered no escape from the legal process and penalties.

As important, if not more so, is the availability of immediate help for women who must escape their homes and find food and shelter for themselves and their children.

Women are often caught between a rock and a hard place when looking for escape. They know staying in the family home will lead to ever worsening beatings, continued humiliation and increasing frequency.

But without relatives or good friends to call on, they have no place to go, often no source of income. How do they care for themselves and their children?

Too often, feeling trapped, they decide to stay and accept the treatment, finally fleeing when they feel their very lives in danger or the assaults spread to the children.

Yes, men found to be assaulting their wives should be charged and, if convicted, punished for the crime. And society must reach out with emergency aid for the victims.



Hockey stars!

MAXVILLE HOCKEY STARS—Osie Villeneuve is probably the best known member of this 1923 Maxville hockey team. Probably few at the time would have predicted the Maxville native would spend many successful years in provincial politics, representing Stormont-Dundas-Glengarry. The players were (front) George Cline; (middle) Osie Villeneuve, Duncan Christie, Clark Hoople; (standing) Gordie Stuart, Hamilton Morrow, Donald Stuart, Walter Smillie and Bill McDonald.

—Photo courtesy of Dr. Don Gamble.

From the old rail fence

by Anna Margaret

The poor government, we never give it credit for anything, no matter how innovative. I would like to pass on bouquets though, for a couple of new courses I probably won't get the chance to take but which nevertheless look appealing.

One of these is a new 4-H program on Financial Management. Since members must be 16-19, I obviously do not qualify. But isn't it a great opportunity for young people to have the opportunity to learn to manage money?

I note from the report of the first meeting the roll call was: "What would you like to spend your money on next year?" The answers were: "On a trip down south or a stereo."

Money may not be plentiful but many, many of the Glengarry teenagers have made it to Florida before they were 20. The Laggan School youngsters for example have gone during their elementary school years as a learning experience.

Since some of those young folk will be going to college or university, the course will be a preparation. And then if they are going to stretch the dollars around the farm they will have ample opportunity for implementing what they learn.

Another course given in Kemptville for the past couple of years has been brought to Glengarry to save women the long ride when winter roads are hazardous.

According to co-ordinator Sally Buchan, if there is a good turnout other courses may be brought to the county. The government is fairly flexible in matters like these, its representatives do try to please.

This course is designed especially for farm women. Considering the variety of problems rural wives are confronted with, it would seem like this course could go on indefinitely.

The topics—surviving an emergency, surviving a family crisis, surviving farm business problems, surviving herd health problems—how many farm women have been through these already and without any courses?

It's good that the women are getting these topics. First of all, they are more apt to take them than their husbands. And then, how many farms rely on the temperament of the heart of the household to keep things on an even keel?

The machinery may break down, the health of the herd may be at stake, the price of seed may seem prohibitive. But if "mother" can keep up a cheerful front, keep the hot meals coming and present a pleasant atmosphere within the home, no matter how bad things may be at the barn, somehow the bossman gets the courage to continue.

Whoever put this survival course together must have known the farm situation well.

Mind you there are farms that make it without a woman behind the scenes. But not a lot of them.

Letters

Voicing opinion on abortion

170 Dominion St. South,
Alexandria, Ontario

The editor,
The Glengarry News:

For some weeks now, I have noticed the debate on abortion that has been taking place in our area. Up to this point I have not felt strongly motivated to respond. However, after reading the letters from Helen Sloan and Denis Lemieux, I would like an opportunity to voice my opinion.

I believe that abortion is a middle of the road subject. There are pros and cons as there are with any issue. The points I feel strongly about are as follows:

Abortion should not be used as a birth control method. There are plenty of contraceptives available without having to resort to abortion.

Abortion, however, as a life saving operation in the case of a difficult pregnancy, is in my opinion, acceptable. Granted fecundation has taken place, but if that life, as well as the potential mother's, is in danger, I see no choice but to preserve the life of the mother.

The point I feel the most strongly about is the availability of abortion for those who are victims of sexual assault.

I cite the case of the 15-year-old girl (child) who was raped. I take exception, as I'm sure every female does, to the comment in Helen Sloan's letter—"A life perhaps forced upon her in an act of rape."

The girl (child) was either raped or she wasn't, there is not "perhaps" about it. This is the exact sort of prejudice that women in situations of sexual assault have been fighting for years. It is distressing to find that people still insinuate—"The girl asked for it."

The child is now a victim of a crime, the sort of crime which may affect her for the rest of her life. She was being asked to become even more of a victim by carrying the pregnancy through. I find it ironic that she is being treated as the criminal.

Who, may I ask, would take the responsibility of making sure a 15-year-old child would not be emotionally scarred for life, if she did not terminate the pregnancy. In time, hopefully, she will be capable of loving a man and having a family, instead of an illegitimate child conceived through a violent senseless criminal act.

The other letter I took exception to was that from Denis Lemieux. I feel that Mr. Lemieux missed the point when he stated —"It is irrelevant if the mother was raped or underage."

I find that very relevant.

Girls today are reaching puberty at an earlier age. So, where do we draw the line for acceptability? At 15-year-olds or at 10- or 11-year-olds?

I wonder how many parents would put their 15-year-old daughter through the additional

Continued on page 5

Letters

Keep those letters coming!

Affordable housing for the elderly

The editor,
The Glengarry News:

Increasingly in these days of high inflation more and more persons are reaching retirement age with nothing to fall back on except old age security and perhaps some savings from a bygone low wage, low-income existence.

Young people coming into the labor force and looking around them at the cost of housing look at these retirees as well off, because they own their own homes outright and are not saddled with huge mortgage payments.

They fail to see that these houses are getting older, are in need of repair, are often heat-inefficient and are taxed heavily to support their burgeoning families and that the average retirees or widows do not have enough income to maintain themselves.

The answer to this is to give the oldsters a chance to live in smaller maintenance-free housing, geared to their income in a caring community of their peers, where with the voluntary assistance of both the young and the young of heart about them, they can share in the creative and social life of their common heritage.

This can be accomplished without cost to the taxpayer and in fact to their financial benefit!

How? Simply by taking advantage of the public buildings which are constantly being abandoned by school boards, and other civic bodies.

Let us take a case in point. St. Raphael's Parish in our community has an elementary school on its premises which is currently not being used by the school board. In 1980 the parishioners volunteered to convert it to a temporary lodging for "Boat People families." Apartments for four families were converted by voluntary labor and furniture donations. Four families lived through the winter in relative comfort. The project was abandoned as the Boat People found jobs and housing near those jobs and the building sits idle. The Boat People were heard to complain that "there was nothing to do and no place to go in this little community."

That same building could be converted to small compact living units with a communal kitchen, dining room and recreation room for a very small capital investment. The people who would volunteer to occupy these units could share in communal enterprises to enrich their retirement, such as handicrafts, learning seminars, card parties, square dances, you name it.

Rental for these units could be geared to income as is presently done in Ontario Housing, i.e. the least common denominator such as 80 per cent of their provincial guaranteed supplemental income. A ceiling could be established which would not be greater than the return needed to pay preferred shareholders.

Initial funding for this type of project could come from the forming of a company or authority and the issuance of preferred shares paying 8-10 per cent, which is equivalent under the tax laws to almost double the amount. Preferred shares would be in 100 units with common shares at 1.00 par and a limit of one voting share per person.

The board of directors would be like minded shareholders who would manage the project, planning, hiring workmen, recruiting volunteers, paying dividends etc. Such a project by its nature would be exclusive, that is limited to like members of the community. For example, if the authority were initiated by St. Raphael's Catholic Parish, only valid members of that community could participate by having voting shares and volunteering to live in the community, although presumably preferred shares could be bought by anyone as an investment.

Although many would argue that such a project could be partially financed by the federal or provincial governments we would argue against this as it is only a means of getting the general taxpayer to fund what should be a community and communal project and it would detract from the spontaneity required to not only initiate but to hold out a better, more interesting way of life for both the residents and the volunteers!

Such a project would be enlightened capitalism in action! Not communism but communalism and would work wherever the participants have common communal heritage, whether it be religion, ethnicity, or any common purpose.

It would free up housing at affordable prices for the young in the community as a prerequisite for residing would be that the participants either have sold, or given away the housing they now occupy.

It would make work not only for the converters of the properties but the suppliers and managers and would be an excellent RRSP or investment opportunity for those mature people who are approaching retirement.

James L. Dorsey,
RR2, Green Valley.

Letters Policy

The Glengarry News welcomes letters to the editor on any subject of interest to our readers, but they must be signed. No pseudonyms are permitted.

All letters are subject to editing for spelling, grammar, length and good taste.

The publisher reserves the right to reject any letter which, in his judgment, is inappropriate for publication.

Comments, without data, vague

The editor,
The Glengarry News:

An answer to your request for a comparison of the merits of the use of an electric frying pan with an oven for baking a pie was published in the last issue of the News. Unfortunately, probably due to lack of space, the summary of my findings and calculations was omitted. My comments, without the data on which they are based, seem vague and perhaps confusing.

The data is as follows:

DISTRIBUTION OF ENERGY

P.H.—Pre heating from 70°F to 425°F.

H.L.R.—Heat loss to room (mostly radiation) during ¼-hr. at 425° and ¾-hr. at 350°F.

I.T. Increase in temperature of pie from 70°F to somewhere in the 200°-210°F range.

H.V. Heat to convert 2.9 oz. of moisture to steam.

Wh—Watt-hours.

	Oven		Fr. Pan	
	Wh.	Ct.	Wh	Ct.
P.H.	510	2.29	94	0.42
H.L.R.....	270	1.21	323	1.45
I.T.	72	0.33	80	0.37
H.V.	59	0.26	59	0.26
Total	910	4.1	556	2.5

Four pies baked in oven would require about 1300 watt hr. at an energy cost of 1.5 ct. each.

Lorne Whelan,
Alexandria.

Letter from Jan Funnekotter disturbed this reader greatly

The editor,
The Glengarry News:

A suggestion in a letter of February 9 to the editor from Jan Funnekotter disburbed me greatly.

For a long time I have been an admirer of Father Toby McGivern who, as a member of the Oblates of Mary Immaculate, is editor of the Oblate Mission magazine in Ottawa. In addition, he is the pastor of a parish in Montreal. This entails considerable commuting.

In a recent edition of the magazine, Father writes of his reflections as he drives from one city to the other under the caption "I Love Being a Priest." He says in part: "For me, there can be no vacation or lifestyle that would allow me to be so fully the instrument of the Lord in so many ways that I can't even begin to ponder, let alone articulate. It is the joy of celebrating sacramental ministry, of using my talents, hopefully, for the upbuilding of the Lord's kingdom, of sharing my faith, my confidence, and trust in God's providence. It is finding that it is in my weaknesses rather than in my strengths that God works, not only to bring about my redemption, but to be present to others and the instrument of grace in theirs."

These are hardly the thoughts of a priest who does not "devote his energies to the salvation of souls" but rather of one who gladly gives of his limited spare time to support a fellow priest during what must be for him a very trying time.

Sincerely,
Mary Gallagher,
Alexandria.

Parish unite!

The editor,
The Glengarry News:

I ask all members of St. Finnan's Parish to unite and support the decision of our bishop, and that of our priest, Rt. Reverend D. B. McDougald regarding proposed alterations in the cathedral.

United we advance, but divided we fall back.

Mildred Dever,
Alexandria.

MacGillivary's Outfitters
315 Clark Avenue, Cornwall
Tel. 933-4867
SPECIAL
1 set of Henderson Pipes Ivory Mounts in perfect shape.
1 Carlton Black Side Drum in perfect condition.



MASSON
INSURANCE BROKERS LTD.
Independent Insurance Agents and Brokers of Ontario
"ALL THE CHOICE IN THE WORLD"
8 St. George St. W.
Alexandria, Ont.
Tel. 525-1836

"SERVING GLENGARRY AND AREA"
Ralph's
Automatic Transmission Specialist
Free Estimates and Diagnosis
2 miles east of McCrimmon on Lochinvar Road
Tel. 613-525-3194 44-tf



Second look

by Phil Rutherford

Our office was closed last Friday for a mid-winter staff holiday. Unfortunately, a lot of people didn't realize it in advance and many of those who phoned or dropped by only to find the office closed may have felt inconvenienced.

Our apologies.

We did publish a notice on the front page. We placed it in the most prominent spot, possible, or so we thought; right in the masthead. But then most people don't read mastheads, as a rule. They're so used to seeing them every week.

Next time the notice will be more obvious; we promise.

* * *

We took advantage of the Friday holiday and the weekend to start renovations on our offices. We got a lot done but it won't be finished for another week at least.

Part of the office will remain in a shambles for a few more days, but there is enough completed to give a hint of what it will look like.

In the meantime, if you find appearances less than desirable in places, if we can't find something right away, please be patient. It'll all be coming into top shape soon.

* * *

On Friday and Saturday, while the office was supposed to be closed, with saws, hammers and paint brushes working madly, we were kept busy answering the door. Among the dozens of people who refused to be deterred by a locked door were many with their entries for our Count the Hearts Contest.

Dozens more were dropped into the door box and many more came in the mail.

As of this writing, we didn't have an accurate count on entries. Nor did we know the eventual winner. But we did know there were a lot of entries.

We always knew advertisements in The News were well read, but this proves it beyond doubt. All of these people were willing to sit down and count hearts, hundreds of them, that appeared in ads throughout the paper; some of them in very sneaky places.

With that kind of success, you can be sure we will have a similar promotion in the future.

* * *

I hate one-way streets! That's my only complaint about Alexandria, to speak of. They force me to come to work one way and go home another. They constantly force me to go six blocks out of my way while driving downtown.

Sometimes it's simpler to abandon the car and walk, and I'm not big on walking, no matter how "good" it would be for me.

I'm constantly finding myself going the wrong way and having to back up. Maybe I don't pay enough attention.

I know they're necessary, especially with narrow streets such as are found in Alexandria. But do we have to have three in a row headed in the same direction? Couldn't the one in the middle run toward Main Street instead of away from it?

I feel sorry for visitors to the town who must be left frustrated and angry at times trying to find their way around in the maze someone called a traffic pattern.

Now, I know the one-way signs were not put up without prior study and consideration. People with much more experience in this area than I possess determined this was the best approach to rectify traffic problems.

But can we look at it again? Doesn't some "expert" have a better idea?

* * *

Voicing opinion

Continued from page 4

psychological and physical trauma of carrying her rapist's baby. How can a child bear a child?

I believe putting a teenaged child through such emotional anguish is even a greater issue than all of us realize. Again, the victim becomes the criminal.

In conclusion, perhaps I am being "emotional" about this subject, but I would prefer being "emotional" as opposed to turning a blind eye to those who are in need of justified abortions!

Yours very truly,
Barbara M. Clancy.

THERMO-CELL INSULATION
CMHC Acceptance No. 8251
CGSB Certification No. 83007
GLENGARRY INSULATION
ALEXANDRIA, ONT.
Do you have—1. Condensation problems
2. Cold Walls
3. Heat loss through attic
4. High energy bills
Insulating your home can save you money and give you great comfort
FOR FREE ESTIMATES
CALL 525-1105
Michel Lacombe 5-4c



AMEUBLEMENT RML LANTHIER INC.
2904 Rue Principale
Ste. Justine de Newton
Tel. 764-3402
Whirlpool
AUTOMATIC WASHING MACHINE
—3 cycles - Normal, Permanent Press and Delicate
—2-speed washer/spinner
—5 temperatures, wash/rinse
—Information centre provided
—White only
DRYER
—Top of dryer in porcelain
—2 drying cycles - Norman, Permanent Press
—3 regulating temperatures
—Information centre included
—Choice of white or almond



We can't put a price on these items, they're so low-priced!
Prices Defy all Competition
Also see us at the Flea Market at Rozon's in Hawkesbury, starting February 23
We invite all future newlyweds to come and see us for fantastic prices.

The Clansmen Shop
NEW RECORD
featuring
SYLVESTER MacDONALD and THE CLANSMEN
The Clansmen At Your Request Vol. 1
109 Pitt St. Promenade
Cornwall
Tel. 937-0475
Sandy MacDonald, Prop.
Nepean residents contact Walter Stewart
7-1c

Dundas County Association for the Mentally Retarded

Each ticket purchased will be eligible for the six month-end draws and the Grand Prize.

I supported the Dundas County Association for the Mentally Retarded
BY BUYING A BRICK FOR THE NEW WORKSHOP
SIX MONTH-END DRAWS
ONE OUNCE OF GOLD
GRAND PRIZE
$10,000.00
To be drawn on Saturday, August 6, 1983
Dundas County Assoc. for M. R. Box 571, Chesterville, Ont. K0C 1H0 Prov. Lottery Lic. No. 389529 Printed by E.O.G.L. — CHESTERVILLE, ONT.
No 42989
County Association for M.R. BUILDING FUND



Go For 'GOLD'
All proceeds will stay in Dundas County to aid in the construction of a new sheltered workshop for the Mentally Handicapped.

MONTHLY DRAWS
Monday, Feb. 28th, Winchester
Thursday, March 31st, Iroquois
Saturay, April 30th, Chesterville
Tuesday, May 31st, Winchester
Thursday, June 30th, Iroquois
Saturday, July 30th, Chesterville
Grand Prize to be drawn at a Social Evening in Morrisburg, Saturday, August 6th.

DONATIONS MAY BE SENT TO:
D.C.A.M.R.
% Box 571,
Chesterville, Ont.
K0C 1H0

1. Winchester Group Home - Ten residents with a staff of one Manager and four full-time counsellors and three part-time counsellors.
2. Morrisburg Special Support Home - Ten residents with a Manager and five full-time counsellors and three part-time counsellors.
3. Vocational Rehabilitation Workshop - Known as Seaway Enterprises in Morrisburg, with 20 spaces, Manager and two full-time staff.
4. Lifeskills Program - 10 spaces, two full-time counsellors with an expansion of 10 spaces effective Janaury 1st, 1983, and will be hiring two more counsellors.
5. Developmental Service Program - Operating from Morrisburg, two para professionals.
6. Administration Staff - In Morrisburg consisting of, an Executive Director, Bookkeeper and two secretaries.

We have applied to the Ministry to expand our programmes in Dundas County by providing the following services:
1. Increase the spaces in the Workshop by 15, for a total enrollment of 35.
2. Pre School Nursery for Children - for 14 children.
3. Supervised Apartment Program - three 2 bedroom apartments to accommodate 6 residents.
4. Children's Group Home - to accommodate 8 children.

ALEXANDRIA
102 MAIN STREET
ALEXANDRIA

IGA

Plus: EXTRA WEEKLY

SAVE

GROUND BEEF
FRESHLY GROUND
REGULAR
2.16 /kg
.98 /lb

SAVE

P.E.I. POTATOES
PRODUCT OF CANADA
CANADA NO. 1
10 LB BAG
.99

CHICKEN LOAF
BOLOGNA OR MAC & CHEESE
CANADIAN QUEEN 175 g PKG.
.59

STEWING BEEF BONELESS 4.59 /kg 2.08 /lb	**PRIME RIB ROAST** FIRST FOUR RIBS ONLY 6.13 /kg 2.78 /lb	**RIB STEAK** CAP OFF 7.01 /kg 3.18 /lb	**SHORT RIBS** FOR BRAISING 2.16 /k .98
FRYING CHICKENS CANADA GRADE A UNDER 1.5 kg/4 LBS FRESH 2.18 /kg .99 /lb	**CHICKEN LEGS** KNIFE CUT 3.06 /kg 1.39 /lb	**CHICKEN BREASTS** KNIFE CUT 4.17 /kg 1.89 /lb	**COOKED HAM** CANADIAN QUEEN 175 g PK SLICED .99
WHITE GRAPEFRUIT PRODUCT OF U.S.A. FLORIDA GROWN SIZE 48's .23 ea.	**DELICIOUS APPLES** PRODUCT OF CANADA CANADA EXTRA FANCY RED OR GOLDEN 1.30 /kg .59 /lb	**CELERY STALKS** PRODUCT OF U.S.A. CANADA NO. 1 .68 ea.	**NAVEL ORANGES** PRODUCT OF U.S.A. CALIFORNIA SIZE 113'S .13

ICEBERG LETTUCE
PRODUCT OF U.S.A. CANADA NO. 1
ea. .49

WE WILL NOT BE KNOWINGLY
(BY ANY OF OUR MAJOR COMPETITORS

warehouse prices

SAVINGS!

PRICES EFFECTIVE FROM MONDAY, FEBRUARY 14 UNTIL CLOSING SATURDAY, FEBRUARY 19, 1983. WE RESERVE THE RIGHT TO LIMIT QUANTITIES.

TOMATO JUICE
ASCINATION 1.36 L TIN CHOICE
.79

RICE KRISPIES CEREAL
KELLOGGS
725 g BOX
2.39

COFFEE
MOTHER PARKER'S REGULAR GRIND, AUTOMATIC FILTER OR FILTER DRIP
454 g BAG
2.79

CREAM PIES
FARMHOUSE 340 g BOX
FROZEN ASSORTED VARIETIES
1.39

FRENCH FRIES
CAVENDISH 1 kg BAG FROZEN
STRAIGHT CUT, CRINKLE CUT OR COUNTRY CUT
1.19

MACARONI & CHEESE DINNER
KRAFT
225 g PKG.
.49

LITE TUNA
ADMIRAL 184 g TIN
FLAKED
.99

SOCKEYE SALMON
CLOVERLEAF
220 g TIN
1.99

KETCHUP
HEINZ
1 L BTL.
1.99

CAT FOOD
PAMPER 184 g TIN
ASSORTED VARIETIES
3/.99

PAPER TOWELS
WHITE SWAN 2 ROLL PKG.
ASSORTED COLOURS TWO PLY
.99

FABRIC SOFTENER
NEW FLUFF
3.6 L CONT.
1.59

DISPOSABLE DIAPERS
PAMPERS TODDLER
PKG. OF 24
4.99

BATHROOM TISSUE
HITE SWAN 4 ROLL PKG.
SORTED COLOURS ONE PLY
1.19

SAVE

WEEKLY SPECIAL

SOUPS
HABITANT
ASSORTED VARIETIES
227 mL TIN
4/.99

SAVE

WEEKLY SPECIAL

KERNEL CORN
YORK FANCY WHOLE
341 mL TIN
2/.99

UNDERSOLD... ON BREAD, BUTTER, EGGS, MILK & SUGAR
N OUR TRADING AREA.)

WINTER CARNIVAL of values at IGA warehouse prices

it's a family affair

BULK FOOD SECTION
•Coffee •Cookies •Mix'n Match
•Candy •Fruit and Nut Mixes
•Spices plus Generic Products

WEDNESDAY
SENIOR CITIZEN'S DAY
FREE DELIVERY

STORE HOURS:
Mon.-Wed. 8:30 a.m.-6 p.m.
Thurs.-Fri. 8.30 a.m.-9 p.m.
Saturday 8:30 a.m.-6 p.m.

FAMILY OF PREPACKAGED MEATS

SIDE BACON
MARY MILES, SLICED
250 g PKG.
1.25

WIENERS
PRIDE OF CANADA
454 g PKG.
1.49

DINNER HAM
QUARTERS
ROYAL
7.25 /kg
3.29 /lb

PARTY STICKS
PRIDE OF CANADA
500 g PKG.
2.35

SIDE BACON
PRIDE OF CANADA
SLICED
500 g PKG.
2.55

PICNIC SHOULDER
PRIDE OF CANADA
SMOKED
3.64 /kg
1.65 /lb

PORK SHOULDER
DINNER, ROYAL
4.83 /kg
2.19 /lb

SALAMI
PRIDE OF CANADA, SLICED
PEPPERONI, & SUMMER SAUSAGE
175 g PKG.
.98

SIDE BACON
DAVERN, SLICED
500 g PKG.
2.19

WIENERS
MAPLE LEAF
454 g PKG.
1.98

COTTAGE ROLL
ROYAL, SMOKED
6.06 /kg
2.75 /lb

SLICED BOLOGNA
BURNS
500 g PKG.
1.39

SIDE BACON
ROYAL, SLICED
500 g PKG.
2.19

COTTAGE ROLLS
CANADIAN QUEEN
SWEET PICKLED
5.05 /kg
2.29 /lb

SAUSAGE
PURE PORK
FEARMAN
STORE PACKED
3.06 /kg
1.39 /lb

COOKED HAM
BURNS
SLICED
175 g PKG.
1.45

SIDE BACON
ROYAL, SLICED
STORE PACKED
3.95 /kg
1.79 /lb

DINNER HAM
VINTAGE
BURNS
9.02 /kg
4.09 /lb

ITALIAN SAUSAGE
BURNS, STORE PACKED
HOT/SWEET
3.55 /kg
1.61 /lb

MAC & CHEESE
BURNS 175 g PKG.
CHICKEN OR
BOLOGNA
.85

WIENERS
MARY MILES
375 g PKG.
1.15

DINNER HAM
MARY MILES
6.50 /kg
2.95 /lb

BOLOGNA
BURNS
BY THE PIECE
2.32 /kg
1.05 /lb

CHICKEN LOAF
MARY MILES 375 g PKG.
SLICED, MINCED HAM
OR VARIETY
1.48

FAMILY OF FANCY APPLES

RED DELICIOUS
PRODUCT OF CANADA
CANADA EXTRA FANCY
1.30 /kg
.59 /lb

GOLDEN DELICIOUS
PRODUCT OF CANADA
CANADA EXTRA FANCY
1.30 /kg
.59 /lb

GRANNY SMITH
PRODUCT OF U.S.A.
CANADA FANCY GRADE
3 LB BAG
1.89

SPARTAN
PRODUCT OF CANADA
CANADA FANCY GRADE
5 LB BAG
1.49

McINTOSH
PRODUCT OF CANADA
CANADA FANCY
3 LB BAG
1.29

RED DELICIOUS
PRODUCT OF CANADA
CANADA FANCY
5 LB BAG
1.49

FAMILY OF CITRUS

NAVEL ORANGES
PRODUCT OF U.S.A.
CALIFORNIA
ea. .13

FLORIDA ORANGES
PRODUCT OF U.S.A.
5 LB BAG
1.99

WHITE GRAPEFRUIT
PRODUCT OF U.S.A.
FLORIDA
SIZE 48'S
ea. .23

RED GRAPEFRUIT
PRODUCT OF U.S.A.
FLORIDA
SIZE 48'S
ea. .25

LEMONS
PRODUCT OF U.S.A.
SIZE 140'S
ea. .15

TEMPLE ORANGES
PRODUCT OF U.S.A.
FLORIDA
SIZE 80'S
ea. .15

FAMILY OF FRUITS & SALADS

BANANAS
TROPICAL
TREAT
.73 /kg
.33 /lb

PINEAPPLE
DOLE BRAND
PRODUCT OF HONDURAS
SIZE 12'S
ea. 1.29

ANJOU PEARS
PRODUCT OF CANADA
CANADA FANCY
1.72 /kg
.78 /lb

CELERY STALKS
PRODUCT OF U.S.A.
CANADA NO. 1
ea. .68

ROMAINE LETTUCE
PRODUCT OF U.S.A.
ea. .68

BEAN SPROUTS
PRODUCT OF U.S.A.
1.08 /kg
.49 /lb

FAMILY OF VEGETABLES

BROCCOLI
PRODUCT OF U.S.A.
ea. .89

CELLO SPINACH
PRODUCT OF U.S.A.
10 OZ. PKG.
.88

GREEN CABBAGE
PRODUCT OF CANADA
CANADA NO. 1
.42 /kg
.19 /lb

ONIONS
PRODUCT OF CANADA
CANADA NO. 1
2 LB BAG
.39

CELLO CARROTS
PRODUCT OF CANADA
CANADA NO. 1
2 LB BAG
.43

P.E.I. POTATOES
PRODUCT OF CANADA
CANADA NO. 1
.18 /kg
.08 /lb



WILL PRESIDE AT CHAR-LAN—Julie Lapierre, centre, was selected as queen of the Char-Lan Carnival on Monday evening. At left is Second Princess Sandra Lullwitz and at right, First Princess Ingrid Payer.
Staff Photo-Phil Rutherford.

Julie Lapierre is queen

Julie Lapierre, a Grade 13 student at Char-Lan High School was crowned queen of the Char-Lan Carnival on Monday night at the school. She is the daughter of Keith and Jeanette of Summerstown.

Grade 12 student Ingrid Payer was chosen first princess. She is the daughter of Rudy and Suzanne of Williamstown.

Second princess was Sandra Lullwitz, Grade 11, the daughter of Herbert and Hildegarde of Williamstown.

In the contest, the girls had to display talent and answer a question on current events.

Also taking part in the contest were Laurie Cameron, daughter of William and Cheryl Cameron, Glen Roy; Tina Ramsey, daughter of Mr. and Mrs. Raymond Ramsey of Mrtintown and Christine Smith, daughter of Mr. and Mrs. Reginald Smith of Williamstown.

Originally 10 of 14 home rooms in the school chose candidates and an elimination round had been held to leave six qualifying candidates.

For their talent presentations, Julie sang, Ingrid played the piano, Sandra modelled clothes she had made herself, Laurie performed a skit, Tina played piano and Christine danced.

Each of the girls was accompanied by an escort: Julie, Allan Cheeseman; Ingrid, Ricky Byatte; Sandra, Chris Smith; Laurie, Roch Pilon; Tina, Ricky Roy and Christine, Danny Flipsen.

The auditorium was decorated in a Valentine theme and the school band under director Gary Bryant entertained with selections throughout the evening. The emcees were Tina Gordon and Janice Pasco.

Judges for the event were Sheila Lafave, Dr. Brian McNaughton, Winnie Cleary, Tom Thornbury, Wendy Rozon and Rick Riddell.

Greenfield

by Mary Couture, Tel. 527-2421

VALENTINE CONCERT

The Valentine concert held on Sunday played to a packed hall and was a great success. Many thanks to all who entertained and to those who attended. It was very much appreciated. There was a fine cast of entertainers and it shows that there sure is a lot of talent around the area. It was a great show to help get rid of the winter blues.

EUCHRE

The Valentine euchre held on February 14 had a good turnout. The winners of the ladies prizes were: Gladys Barton, Colombe Raymond and Edith Howes.

Gent winners were Mr. O'Brien, Arthur Franklin and Emile Cardinal.

The door prize was won by Mary Van Loon.

Next euchre will be on February 28 at 8 p.m.

CANVASSING

The Heart Fund will be canvassing this week in the village.

* * *

Visiting with Mr. and Mrs. Dan Raymond this weekend were Mr. and Mrs. Larry Bissonnette and Chantal and Matthew and Albert Bissonnette, all from Ottawa; also Mr. and Mrs. Leonard Raymond from Deux Montagnes.

* * *

Visitors with Gerald Villeneuve this week were his niece from Calgary, Miss Colleen O'Brien, and Mr. and Mrs. R. O'Brien and Erin from Chateauguay.

Alexandria

by Marguerite Seger

Mr. and Mrs. Raoul Meilleur and Mr. and Mrs. Aurele Chenier of Alexandria, attended the wake of the late Donat Decaire in Maxville over the weekend.

Mrs. Helen Kaufmann and Marguerite Seger were in Maxville on Sunday to pay their respects to the family of the late Donat Decaire. They later called on old friends at the Maxville Manor.

Mr. and Mrs. Daniel Sauve of Ottawa were in Alexandria for the weekend and called to pay their respects to the family of the late John C. Robinson at the Morris Funeral Home.

Mrs. Pearl Durant of Morrisburg visited with her mother, Mrs. MacGregor, at the Maxville Manor on Sunday.

Donald O'Shea, of Jakarta, Indonesia, and Janet O'Shea of Vancouver are in town to spend some time with their mother, Jennie O'Shea who is presently a patient at Hotel Dieu, Cornwall.

Plan spring wedding

McDONALD—CRANE

Mr. and Mrs. Ranald V. McDonald, RR1, North Lancaster, announce the engagement of their daughter, Sheila, to Douglas Crane, son of Mr. and Mrs. Patrick D. Crane of Brantford, Ont. The marriage will take place April 9 in St. Margaret of Scotland Church, Glen Nevis.





MacDONALD—BELL

Wed in Edmonton

The marriage of Lee MacDonald and Luala Bell took place in St. Joseph's Cathedral, Edmonton, on October 16.

The bride is the daughter of Mr. and Mrs. John Bell of Edmonton and the groom is the son of Donald W. and Isobel MacDonald of Glen Nevis.

Attending the bride were Brenda Huff as matron of honor and Sheila Bell as bridesmaid.

The groom's attendants were Finley McLeod as best man and Donald George McRae as usher.

An uncle of the groom, John R. McKay of Peterborough acted as master of ceremonies at the wedding banquet.

The couple reside in Edmonton.

Dunvegan

Marion L. Loewen, Tel. 527-2284

THE DUNVEGAN 4-H CLUB

Diane Leblanc, press reporter

The Dunvegan 4-H Cooking Club has already begun its first cooking class. It was held at Linda Fraser's on Saturday, February 5. We spoke of different kinds of foods and the countries from which they came. This year's leaders are Barbara Graham and Linda Fraser. Our next meeting will be held at the home of Linda Fraser on Saturday, February 19.

SERVICE

The Rev. Gordon H. Fresque with Angus MacQueen as pianist, and Dorothy Fresque as soloist, conducted a service at the Community Nursing Home, Alexandria, last Thursday morning.

WITNESSED NARROW ESCAPE

Arthur Campbell spent Saturday morning delivering a walnut grandfather clock to a stately home whose owner lives near Pleasant Corners.

There is a railroad crossing between Vankleek Hill and Pleasant Corners. The crossing has signal lights. As the signals were flashing, Mr. Campbell stopped for the train to go by. The driver of the car behind blew his horn, pulled out and sped over the track, while the lights were flashing. A few seconds later a fast three-car CNR train went by.

Small wonder there are cars demolished, and people killed trying to beat the train!

AH, SPRING!

Spring is coming! We have progressed to the point where the weather is near or above freezing, and we have sunshine! Can spring be far behind?

To marry in July

HURLEY—SULLIVAN

Mr. and Mrs. Bernard Hurley of Oromocto, N.B., are pleased to announce the forthcoming marriage of their daughter, Mary Jane, to Michael William Sullivan, son of Mrs. Patricia Sullivan, Green Valley. The wedding will take place July 23 in Oromocto.

HAZEN MELDRUM LIMITED
ONTARIO LAND SURVEYORS
Cornwall Office: Hazen Meldrum, N.S.L.S., O.L.S. Tel. 932-8124
Winchester Office: W. J. Johnston, O.L.S. Tel. 774-2414
Alexandria Office: 9 Main Street N. Denis Dutrisac, B.Sc., O.L.S. Tel. 525-3444
12-tf

DEEP IN THE HEART OF TAXES
That's where I'll be for the next few months, trying to save you money by making sure that your income tax return is done correctly. I will be specializing in personal, small business and farm returns.
At Your Service from 8 a.m. to 9 p.m. Every Day
Comptabilité Maurice Lemieux Bookkeeping
63 Main St. N.
525-1666 or 525-2008
3-5tf

LouverDrape® Vertical Blinds


• Cushion Floor
• Carpet
• Ceramics
• Wallpaper
Tapis
Richard Ranger Carpet Inc.
400 Main St. N., Alexandria
Beside CNR Tracks
Tel. 613-525-2836
Specialists in Home Decorating
* Decorative Mirrors * Eureka Vacuum
* Bathroom Accessories * Dreco Blinds
EVERYTHING REDUCED
7-1c

FRITZ FINE FOODS AND DELICATESSEN
8th Concession
Charlottenburgh
Call us for your custom meat cutting needs.
Fritz Leicht 46-tf Tel. 525-2909


Glengarry Flowers & Gifts
Fine Artistry
Dependable Service
43 Main St. S., Alexandria
Tel. 525-1660

BINGO
GLENGARRY SPORTS PALACE
Bingo starts at 7:30 p.m.
Thursday, Feb. 17
15 Regular Games at $25
8 Specials—50-50
1 Winner Take-All
Door prizes $25, $15, $10
6th Anniversary Special
1 Regular Game - $600
JACKPOT $1,025
in 5 numbers
Admission $1 per person

DON'T HORSE AROUND
See us for
FEBRUARY VALUES

The Horseman Shop
Located 6 mi. west of Williamstown on South Branch Road
Mrs. Catherine B. Miller, Prop.
R.R. 1, Williamstown 5-4c Tel. 931-1883

GREEN VALLEY SWIMMING POOLS LTD.
Green Valley Tel. 525-3743
OFFERS YOU
Therapeutic and Whirlpool Baths
different sizes and colors
For more information call us at 525-3743 or drop in and see our display
Be ready for summer, come in and see us now.
7-tf

NEW ARRIVALS
Ladies' Spring Coats
Ladies' Slacks
White - Red - Light Blue

Ladies' Dresses
Drop in and see

WINTER MERCHANDISE FINAL
CLEARANCE!!
SLEEVELESS LADIES' SWEATERS Value to $11.99 NOW $3.97
LADIES' COATS AND JACKETS 1/2 PRICE
LADIES' & MEN'S HATS 1/2 PRICE

MEN'S PULLOVERS 1/2 PRICE
MEN'S SHIRTS 1/2 PRICE
LADIES' SKIRTS, BLOUSES, PULLOVERS ONE GROUP $5
MEN'S SOCKS Subs 77¢ PAIR
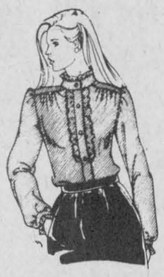
LADIES' COAT SWEATERS 1/2 PRICE
LADIES' SLACKS 1/2 PRICE
LADIES' PULLOVERS 1/2 PRICE
LADIES' SHOES 1/2 PRICE OR LESS
MENARD FAIRWAY CENTRE LTD.
Kenyon St. W., Alexandria Tel. 525-2207

SPECIAL
CHILDREN'S SPRING DRESSES
Infants and up to 6X

$9.97



GETTING IN ON CARNIVAL FUN—Alexandria School held its pageant on Friday and here the candidates pose with the royalty seated in front. Tickets were drawn to decide the winners but Miss Congeniality was chosen by the candidates. They are from left, front: Princess Kim Chabot, Queen Debbie Verkuylen, Miss Congeniality Vivian Laliberte. Back row: Donna St. Denis, Tara McDonell, Alyson Johnston, Wendi Mosher, Tara Bankley, Brenda Cameron, Laura Van Loon. Absent: Peggy Ann MacMillan.
Staff Photo—Anna M. MacDonald

Diane wins crown

Sixteen-year-old Diane Neilsen was crowned queen of the Alexandria Carnival on Saturday evening in the presence of a jam-packed auditorium at Glengarry District High School.

Terry Wilamoski was first princess and Kim Menard was runner-up.

Terry also received the award for Miss Congeniality in a vote by the candidates themselves. The other girls taking part were Lynn Leblanc and Michelle Joly.

The stage setting for the event was especially beautiful this year with backdrop in blue studded with white snowflakes and white pillars and stage outline done in white snow-block effect. It was an effective back-drop for the girls themselves who were gowned floor length in varying shades and styles.

In between the different numbers in the competition the "Free Spirit" band under the direction of Pierre Vaillancourt played several selections giving several members of the young band an opportunity to solo different instruments.

The band leader is not to be confused with another Pierre Vaillancourt who acted as emcee for the evening with last year's queen, Guylaine Lanthier.

Following their introduction and customary mini-parade around the extended stage, the girls each gave a four-minute speech.

Michelle spoke on Stress, Terry chose Friends, Lynn described Music and Dance, Diane explained Canada's Number One Game and Kim treated Sayings, Old and New.

For their talent, three of the girls did interpretive acrobatic dancing, Lynn did soft shoe and tap dance routine and Terry played selections on the clarinet and saxophone.

In the final part of the competition, the girls answered questions.

Ten points were earned by the girls for the sale of 50 books of tickets, 25 for their poise and personality, 25 for the speech, 30 for talent and 10 for the final question.

The queen wins merchandise valued at $1,100, the first princess $700, the second princess $600 and the other candidates, items valued at $450.

The $1,000 draw held following the crowning at the dance in Sacred Heart Hall went to Lloyd Howes, Dalkeith.

Glen Robertson

Carnival this weekend

The annual Glen Robertson Winter Carnival starts this weekend.

Spokesman Theo Oetelaar said there are no new events planned this year but several popular contests will return.

On Saturday at noon, the bed race will take place on Main Street and at 2 p.m. a wheelbarrow lifting contest will be held at the recreation centre.

At 9 p.m., the carnival queen will be crowned in the church hall basement. Disco music by the Cosmos will be provided and a $500 draw held.

A $4 brunch will be held Sunday from 10:30 a.m. to 1 p.m. at the recreation centre.

A football game for men will take place at the centre at 11 a.m. and a tug-of-war for youths and adults at 1 p.m.

Gymnastic games will take place Tuesday, February 22, at Ecole Laurier-Carriere and a card party will be held at the Recreation Centre at 8 p.m.

On Wednesday, February 23, a bingo will be held at the Recreation Centre at 8 p.m.

On Thursday, February 24, Andre Boileau will perform two shows starting at 9:30 p.m.

On Friday, February 25, there will be a sandbag throw at the Recreation Centre at 7 p.m.

On Saturday, February 26, a treasure hunt will take place at the Recreation Centre at 10 a.m. and at 1 p.m. arm wrestling and cross-cut sawing competitions will take place.

From 9 p.m. to 1 a.m., an awards presentation will take place in the church basement with music by the Hilltop Singers.

Repairs of All Makes of
WATER SOFTENERS
SALES - SERVICE - RENTAL
525-3877
Traitement d'eau COMFORT Water Treament
Gerald Ouellette
tf

I. R. BELL & SON
Scrap Metal, Batteries
Radiators, Copper, Brass and Steel
Top Price Paid
Isadore Bell
Tel. 933-1119
3000 Copeland St.
Cornwall, Ont.
23-tf

Char-Lan Minor Hockey House League report in all divisions

All divisions in Char-Lan Minor Hockey's House League saw action this week.

In Atom division play, D&R Rose got past Munro Fertilizer 4-2, paced by Bobby Richer's two goals.

Kent MacDonald and Mike Everson added singles while Jeffrey Lapierre replied with both goals for Munro's.

Rozon Insurance and Railcar Canada squared off to a 1-1 tie, as David Alguire and Bruce Tessier exchanged goals.

Rozon's also came up with a win edging out D&R Rose 4-2 on goals by James Cooper, Kelly Pressault, Chris Petry and David Alguire.

Bobby Richer scored twice for Rose. Railcar Canada dumped Munro Fertilizer 4-1, getting their goals from Steven Kreische, Denis St. Jean, Randy Menard, and Bruce Tessier. Alex Ingola averted the shutout.

In the Peewee division, Chretien Backhoe demolished Rob McIntosh China 11-4 led by Trevor Bowles with seven goals. Todd Lapierre added two more and Guy Lapierre and Jason Welcher notched singles.

Jason Fraser replied with three and Westley Jurchuk one for the losers.

McIntosh's bounced back to edge Claude Nunney 4-3 on goals by Jason Fraser with two and Jason Currier and Gareth Pye with one apiece.

Roddie Ingola, Shawn McRae and Orey St. Onge replied for the losers.

Grant Bros. crushed Chretien Backhoe 8-0 with Derek Leroux recording the shutout.

Chris McPhail had five goals and Lawrence Davis added three more for Grant's.

Chretien Backhoe overpowered Claude Nunney 7-2 getting goals from Trevor Bowles with a pair, Jason Welcher added two more, and singles came from Kevin Welcher, Jeff MacDonald, and Jay Emburg.

In Bantam action, Dan's Place outscored Gauthier's Greenhouse 6-4. Jeff Watson and Peter Kannon had two each and Mark Kannon and David Michaud added singles.

Dale Poirier scored twice and Daniel Joubert and Andrew Page tallied one each for the losers.

Gauthier's dropped another one, losing 6-3 to Lancaster Pizzeria.

Darrin Menard, led the way with three goals, Barry Clark added two more and Tyson Roffey added a single. Danny Gilbert, Dale Poirier, and Bryan Ward scored for the losers.

Lancaster Pizzeria then lost to Dan's Place by a 3-1 score. David Michaud paced the winners with two goals and Chris Watson added a single. Barry Clark averted the shutout.

In Midget division play, OPP trounced Wereley's Esso 6-3, two goals each from Carlo Vani and Darryl Horvath, and one each from Robert Lambertucci and Darrin Hill.

Jacques Dansereau replied with two goals and Ron Bedard one.

OPP also crushed Impala Motel 8-3 as Darrin Hill scored three times, Robert Lambertucci and Jim Danaher twice each and Carlo Vani once.

For Impala, it was Scott Moffatt, Michael Richer and Marc Drouin.

Impala won their next game, blanking Wereley's Esso 6-0. Raymond Bougie had the shutout and Allen Daigle with a pair of goals, and Glenn McKay, Scott Moffatt, Jody Jurchuk and Marc Drouin were the scorers.

Impala then squeaked by OPP 2-1 with Bradley McRae and John Gibbard scoring for Impala and Darryl Horvath replying for OPP.

In the final game this week Wereley's Esso defeated Impala Motel 5-3. Keith MacDonell had a pair of goals and Jacques Dansereau, Roy MacDonell, and Andrew Lullwitz added singles. Allan Daigle, Glenn McKay and Bradley McRae answered for Impala.

WHITE PINE LUMBER
Dressed Pine Boards
for shelving, flooring, wall panelling, wainscotting, board and batten
In Old Style Patterns
Wide Window Casing (Rosettes) and Baseboards
Tel. 525-3040
23-tf

THEORET
A. Theoret & Fils Inc.
LAND IMPROVEMENT CONTRACTORS
SPECIALTY:
FARM DRAINAGE
Tel. 1-514-373-4408
Collect calls accepted
175 Ellen
Valleyfield, P.Q.
3-tfc

case
INDUSTRIAL OR AGRICULTURAL
MARLEAU GARAGE
SALES and SERVICE
Sales Representative
Nelson Menard, 524-5783
St. Bernardin, Ont.
Tel. 678-2033

IT'S CHEAPER TO RENT THAN TO BUY
ROBERT RENTAL
SERVICE
Hwy. 43
525-2807
We have on hand:
JACK HAMMERS
Gas and Electric
HIGH PRESSURE WASHERS
AIR COMPRESSORS
GENERATORS
2" AND 3" WATER PUMPS
CHIMNEY BRUSHES, etc.
RENT THE PROPER TOOLS
47-49tf

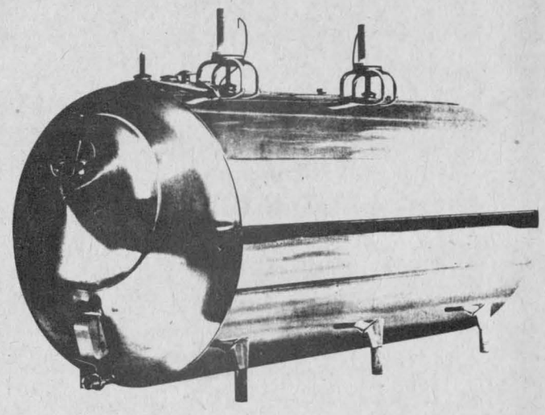
Zero's Super Z. It's the complete bulk milk tank. At least a great improvement on any you've seen before, certainly a revolution in design, and perhaps even the ultimate.
Zero Dairy Farm Equipment
Phillippe Glaude
St. Isidore, Ontario
Tel. 613-524-2137
7-1p

pre-inventory
(SALE)
From Feb. 9 to 19
ALL STOCK ON CASH SALE
with delivery Minus 10%
BONUS SALE
LESLIE LOCK
12" ROTO VENT
Reg. 94.50 ON SALE $75.00
Other Items in Store Greatly Reduced
E.R. CAMPEAU INC.
1115 St. Patrice
Dalhousie Station, Que.
Tel. Lancaster 347-3436
or 1-514-269-2179
6-2c

Obituary notices

SISTER MARY ANNUNCIATA

After spending more than 62 years in the religious order of the Sisters of St. Joseph, Sister Mary Annunciata died in La Grange, Ill. on Saturday, February 5.

She was born at Bridge End, Margaret Anne McCosham, the daughter of the late Angus McCosham and his wife, Sarah McGillivray.

In her early years she worked in Montreal in the British Munitions plant during World War I and entered the convent on September 7, 1920.

On March 19, she received the habit and was given her name in religious life.

For more than 40 years she taught in various schools around the Archdiocese of Chicago. She also served as assistant to the mistress of novices and was in charge of the kitchens of Our Lady of Bethlehem Convent and Nazareth Academy. During the last 17 years of her life she worked in support services in Duffy Hall in Bethlehem Centre.

She is survived by two sisters, Mrs. Mary Jane McDonell of the Alexandria Community Nursing Home in Alexandria and Sister Mary Liguori of Chicago. Nephews and nieces are: Ambrose MacDonell and Barton McDonell, Montreal; Anna Margaret MacDonald and Olive Seguin, Green Valley; Mark McDonell, Bridge End; Angus MacDonell, Kingston and Geraldine Tibbals, Houston.

She was also predeceased by brothers Neil, Angus and Dan and sisters Agnes and Kate, Mrs. Archie MacDonell.

One of her students, Father Blaine O'Neill was the celebrant of the funeral mass assisted by Father Philip Schneider in the chapel of the Mother House at Our Lady of Bethlehem Academy.

Burial was in Queen of Heaven Cemetery at Hillside, Illinois.

ANNE TINSLEY

by Marguerite Seger

Friends and relatives learned with deep regret of the death at her home in Venice, Florida on Tuesday, December 28, of Mrs. Anne Tinsley.

She was the former Anne McLeister and was born in Alexandria, a daughter of the late John McLeister and his late wife the former Isobel Kerr.

She was educated at St. Margaret's Convent School, the Alexandria Separate and High Schools. She graduated from St. Michael's Hospital School of Nursing in 1932 where she practiced her profession until moving to the Presbyterian Hospital in New York City. At the outbreak of World War II she enlisted in the American Army Nursing Corps and was stationed at New Caledonia for the during of the war. Later she met and married Lieutenant Commander Garland Tinsley and they moved to New York. Her husband being an engineer, they were stationed in many places. They lived in Greece where he was with the Marshall Plan for two years. His company built airfields in Bolivia and other places. Upon retiring they took up permanent residence in Venice.

Anne was a very talented person who enjoyed entertaining her friends and she was an accomplished violinist. She played at many Irish and Scottish concerts here in the Alexander Hall. She was a brilliant student and had a very outstanding and pleasing personality. She was always warmly welcomed by her host of old friends on her visits back to her native Glengarry.

Left to mourn her passing are her beloved husband Garland, her three sisters and brother: Mrs. Alberic Julien (Marie) of Quebec City; Misses Edith and Catherine McLeister and Frank all of Alexandria. She was predeceased by her parents, a sister Julia, and brothers Eddie, Charles, Jack and Wilfred. The funeral was held at Venice, Florida where her body was laid to rest.

JOHN C. ROBINSON

by Marguerite Seger

Area relatives and friends learned with deep regret of the death at the Glengarry Memorial Hospital on February 10, 1983 of John C. Robinson at the age of 66 years. He was a resident of Maxville Manor for the past 14 years.

He was born in Lochiel Township September 24, 1916, a son of the late Paul Robinson and the former Mary Louise Quesnel.

He was educated in the area schools, and later farmed for a number of years, prior to being an employee of the Carnation Co. Ltd. for 12 years.

He suffered a stroke and was confined to hospital for some time, but later entered the Maxville Manor where he remained a resident until his final illness.

He was the beloved husband of the former Laura Piche who survives, and the kind and loving father of fours sons and two daughters—Armand and Gilbert of Alexandria, Euclide of Cornwall and Leo of Green Valley, Mrs. George Goulet (Lucille) of Alexandria, and Mrs. Marcel Dupuis (Shirley) of Cornwall; and 13 grandchildren.

He is also survived by five brothers and four sisters—Leonard of Greenfield, Clifford of Finch, Isidore and Roland of Boulton, Leo of Kentfield, Mrs. Gordon Miller (Del) of Windsor, Mrs. Eddie Lefebvre of Green Valley, Mrs. Irene Brown of Dorval, and Mrs. Georgina MacDonald of Montreal. He was predeceased by his parents and two sisters, Mrs. Rose Gillan and Mrs. Fred Lavigne (Eldin).

The largely attended funeral was held from the Morris Funeral Home, Alexandria, on Monday, February 14, 1983, at 11 a.m. for the funeral mass of the Resurrection at St. Finnan's Cathedral.

The pallbearers were Louis Paul Lobb, Rhoma Brabant, Ronaul Piche, Marcel Robinson, Richard Robinson and Michael Robinson.

The body was placed in the parish vault to await burial in the family plot at St. Finnan's Cemetery in the spring.

Relatives attended from Cornwall, Ottawa, Montreal, Windsor, Boulton, Dorval, Kentfield and area.

DONAT DECAIRE

The death occurred at the Hotel Dieu Hospital, Cornwall, on Friday, February 11, 1983 of Donat Decaire of Maxville, at the age of 81 years. He had been a patient for one week.

Mr. Decaire was born in Greenfield, a son of the late Andre Decaire and the former Cleophe St. Louis. He was educated at the area schools, he farmed in Greenfield, Apple Hill and had been a resident in Maxville since 1962.

He was married to the former Eva Paquette, who survives. He was the last surviving member of his family.

Left to mourn his passing are his beloved wife Eva, two sons and three daughters: Donat and Lorenzo Decaire of Apple Hill, Mrs. Lionel Aubin (Dora) of Alexandria, Mrs. Rheal Besner (Aldea) of St. Isidore de Prescott, and Mrs. Rene Laframboise (Pauline) of Bainsville. Twenty-seven grandchildren and nine great grandchildren also survive.

He was a devoted parishioner of St. James Roman Catholic Church and was a member of the L'age D'Or Society.

The funeral was held from the Munro Funeral Home in Maxville on Monday, February 14, 1983 for Mass of the Resurrection at St. James RC Church at 10:30 a.m.

The pallbearers were Rheal Aubin, Richard Decaire, Robert Decaire, Germain Decaire, Raymond Laframboise, and Rejean Laframboise. The body was placed in the parish vault to await spring burial in the family plot at St. Catherine of Sienna Cemetery, Greenfield.

Relatives and friends attended from Alexandria, Bainsville, Cornwall, Ottawa, Montreal, Hawkesbury, St. Isidore, Apple Hill, Lancaster and other area points.

MAGNUS LEMAY

by Marguerite Seger

Area friends learned with deep regret of the passing at the MacDonell Memorial Hospital, Cornwall, on February 5, 1983, of Magnus Lemay at the age of 86 years, following a lengthy illness.

He was born in Valcourt, Que., a son of the late Leon and Virginie Lemay.

He was married to the former Louise Lagace, who predeceased him in 1963.

The family moved to Alexandria in 1949 when he purchased the Ottawa Hotel, which he managed until 1959 when he sold it. They resided in their home on Catherine Street West for a few years prior to his wife's death, after which he went to live with his sister in St. Cesaire, Que., where he remained until 1978, when he returned to Alexandria. He has been hospitalized for the past few years.

Mr. Lemay was a highly respected citizen of Alexandria, he served on the municipal council in the 1950's. He was a keen sportsman and an ardent bridge player, and enjoyed golfing. He was a kind and loving husband, father and grandfather.

Left to mourn his passing are two sons and two daughters-in-law—Claude and Jeanette Lemay of Alexandria and Yvon and Claudette Lemay of Cornwall and by four grandchildren. He also leaves three sisters, Mrs. Eva Ducharne of St. Cesaire, Que., Mrs. Aldea Brasseur of Roxton Pond, Que., and Mrs. Beatrice Bissonnette of Valcourt, Que. He was predeceased by his wife, two brothers and two sisters, Euclide, Edmond, Florina and Rosalma.

The body was cremated and the remains will be buried in the family plot in the Sacred Heart Cemetery, Alexandria, in the spring. The Requiem High Mass will be celebrated at the Sacred Heart Church, Alexandria, on Saturday, February 26, 1983, at 11 a.m. for the repose of his soul.

GORDON CAMPBELL BARKLEY

The death occurred of Gordon Campbell Barkley in Hawkesbury on Monday, January 30.

He leaves to mourn his loss his wife, the former Eileen Shaughnessy and one son Douglas of Moncton, N.B. He was predeceased by his first wife, Fanny McConnell.

The funeral was held at Hillcrest Funeral Home, Vankleek Hill on Tuesday, February 1 at 2 p.m. Cremation followed.

Interment was in Mount Royal Cemetery, Montreal.

Hachey to perform

Saturday night, March 5, at the Bonnie Glen, there will be an evening of western music and dance with the international western music star Bobby Hachey.

Bobby Hachey's popularity is self-evident and a result of many years of experience in the field of entertainment.

Since his very beginnings to his present stature as a solo performer, Bobby and his brothers have participated in countless radio, television and live concert productions. His reputation as one of the best western guitarists of the 50's and 60's, has propelled him to the stage amidst international performers.

Amongst these we find Hank Snow, Carl Smith and Lorne Green.

One of the most decisive moments in his career was when Bobby toured as a back-up musician to the famed Canadian artist, Willie Lamothe. The public at large immediately recognized his extraordinary talent as a singer of western ballads.

Every since then, Bobby Hachey is in demand everywhere in America.

For his Alexandria concert, Bobby will be accompanied by The Country Hill Top Singers. These local musicians have in the past previously appeared with Mr. Hachey. In addition, Chantal St. Denis, a young singer of our area will present a mini-recital.

The culturel center of Alexandria cordially invites y'all for a fun evening of laughter, dance and song, so expect to see you on Saturday, March 5 at 9 p.m. at the Bonnie Glen in Alexandria (Hwy. 43). For information, call 525-3393.

Peewee Glens pick up points

by Claudette Francoeur

The Bank of Montreal Peewee Glens added three more points to the division standings last weekend.

FRIDAY, FEBRUARY 11

The Peewee Glens trailed 2-0 after the second period in Long Sault Friday night but came back in the third frame to tie the game 2-2 against South Stormont.

Marc Sauve on a set-up by Michel Lefebvre and Paul Vincent with scoring support from Mike Sauve and Michel Duval netted Alexandria's markers.

Dale Murray and Dean Eastman responded for South Stormont.

It was the first tie game for Alexandria in Lower St. Lawrence league action this season.

SUNDAY, FEBRUARY 13

Our locals hosted Cornwall B Sunday, on home ice. Alexandria won by a 4-3 count. Alex Maclaren had a two-goal performance while Paul Vincent and Mike Sauve chipped in with singles.

Defenseman Luc Francoeur collected two assists while forward Michel Duval also set up two helpers. Goalie Stephane Nadeau picked up the victory.

Marc Cholette tallied twice while Todd Bennett scored once for the losing side.

COMING UP

An important league game will take place in Williamstown arena Friday, February 18, when Char-Lan will host Alexandria. North Glen Stor will visit our locals Sunday, February 20 at the Sports Palace.

UPCOMING TOURNAMENT

The Peewee Glens, under the guidance of Gerald Sauve will try to sweep its third consecutive tournament championship Saturday, February 19, in Long Sault Arena.

Char-Lan loses 'A'

The Char-Lan "Country Beef and Pork" Midget travelling team made a game try at winning their second "A" Championship in two weeks, but simply ran out of gas in the final game against North Shore, losing 5-3, when they ran into a rash of penalties and were forced to play shorthanded throughout most of the game.

Even so, the game was tied 3-3 until the final minutes, when North Shore went ahead with 1:13 remaining, and scored the final goal into an empty net.

In the first game, Char-Lan dumped Alexandria 3-1. Hambleton notched two goals and Michel Rose added the other for Char-Lan. Roch Sabourin had Alexandria's only goal.

"We're the nobody that undersells everybody"

HOUSE OF LIGHTING

Wholesale and Retain Lighting Fixtures

Also Evening Appointments

Tel. 534-2912

16 Johnson Crescent Long Sault, Ont.

23-tf

Employment and Immigration Canada / Canada Farm Labour Pool

Emploi et Immigration Canada / Les services de main-d'oeuvre agricole du Canada

CANADA FARM LABOUR POOL

NOTICE

Stormont-Dundas
LOCAL AGRICULTURAL MANPOWER BOARD
(Canada Farm Labour Pool)

ANNUAL MEETING

To be held at the
Drop-In Centre
Chesterville

WEDNESDAY, FEBRUARY 23

At
8 P.M.

Speaker
Unemployment Insurance Commission

EVERYONE WELCOME

R & R
SPORTS SALES (AUTO)
See us for
Top Quality Used Cars

- Also -
Automobile, Truck and Tractor
Radiators Repaired
Cleaned and Recored
- ALL WORK GUARANTEED -
PICKUP AND DELIVERY SERVICE
For quick service at the right price
525-3693 or 525-2707
182 Main St. N., Alexandria, Ont. 1-tf

We Care
Complete TIRE SERVICE
Distributors For
PIRELLI
MICHELIN
BF Goodrich
GUINDON TIRE SERVICE
Cornwall
933-6763
Apple Hill
1-800-267-7191
1-tf

FitFive. Just for you.

FITNESS at your own pace . . . doing the things you like to do.

That's FitFive. A personal activities guide specially designed to encourage and monitor your physical activity . . . and it can help improve aerobic capacity.

Best of all, it doesn't matter whether you're into fitness or not. Because FitFive is helpful for anyone, at any level.

FitFive. Pick up your free Level 1 pamphlet at most libraries, sporting goods stores and municipal recreation centres, or send this coupon:

FitFive, Fitness Ontario
Queen's Park, Ontario M7A 2R9
Yes, send me my free FitFive Level 1 pamphlet
NAME
ADDRESS
CITY POSTAL CODE

Ontario Ministry of Tourism and Recreation
Reuben Baetz, Minister
William Davis, Premier
Fitness Ontario En forme

BROOKDALE CINEMAS
938-8414

1 10TH SMASH WEEK
TOOTSIE
7 and 9:15 p.m.
14A ADULT ACCOMPANIMENT

2 STARTS FRIDAY
THE VERDICT
with Paul Newman
7 and 9:15 p.m.
14A ADULT ACCOMPANIMENT

3 STARTS FRIDAY
LOVESICK
Dudley Moore,
Elizabeth McGovern
7 and 9 p.m.
14A ADULT ACCOMPANIMENT

CO-OP

Co-Op Polytonin 'A' Super Booster No. 1
Vitamin premix medicamented with penicillin G Potassium and Streptomycin for poultry, swine and calves. An aid in treating scours and in prevention of nutritional deficiencies of calves and swine. 151 gm pk. 403-195

Calf Scour Tablets 20 tablets/bottle
For oral use in treatment of bacterial scours, respiratory, infection in calves. Also includes vitamins A and D. 20 tablets/bottle. 403-202

Scour Solution 454 mL
Administer in milk, feed, water or undiluted to pigs, cattle, sheep, horses and dogs. Reduces fluid loss, kills bacteria. 454 mL. 403-355

Lanolin Udder Ointment
454 g jar. A soothing, healing ointment for chapped teats and for softening udders. With lanolin and allantoin 403-128

Iosan 1 Gallon
Tamed Iodine® liquid for manual cleaning and sanitizing of all stainless steel milking utensils and equipment. 246-001

Co-Op Pig Booster
For stimulating vigour and vitality and preventing or treating bacteria 1 scours in baby pigs. Builds disease resistance and speeds growth with 2 antibiotics, 8 vitamins. 24 x 10 dose/case. 403-360

Mastitis Formula A
Contains four potent antibiotics that fight against the complete range of major mastitis-causing organisms. Reduces inflammation. 240 mL vial. 403-085

Divex Disinfectant
Liquid chlorine sanitizer provides powerful germicidal activity against a wide spectrum of micro-organisms. For sanitizing utensils, equip. 592-039

D.F.C.
A chlorinated general purpose soapless cleaner for hand washing of milking equipment, inflations, bulk tank and pipeline exterior surfaces. 592-030

UCO UNITED CO-OPERATIVES OF ONTARIO
ALEXANDRIA, ONTARIO
TEL. 525-2523
Hours: Mon.-Thurs. 8 a.m. to 6 p.m.; Sat. 8 a.m. to 4 p.m.; Fri. 8 a.m. to 9 p.m.
CHARGEX WHERE AVAILABLE
FINANCING AVAILABLE THROUGH

Glengarry Connection

Blair MacDonald, although still under contract with the Vancouver Canucks has been playing this season with the farm team, the Fredericton Express.

The following article appeared recently in the Fredericton Daily Gleaner:

Now I know what Jacques Demers means.

Many times this season—too many dad gummed times I kept thinking to myself—Coach Demers would go to great pains to point out that, sure, his Fredericton Express had a ton of hockey talent, but it was pride and character that kept them in first place overall in the American Hockey League.

And I'd write it all down and think: "Well, that's all very nice but pride and character won't win you a whole lot of games all by itself. You need talent first."

I was wrong.

The subject came up again yesterday. Demers was still savoring the point the Express had earned by virtue of their 3-3 tie with Moncton Alpines the night before and well he should. On paper, the Express had absolutely no right to be in the hockey game. Eight of their best were up drawing National Hockey League paycheques. Three others were out of the lineup with injuries. The rest of the roster was one big bruise. Even the healthy players weren't healthy.

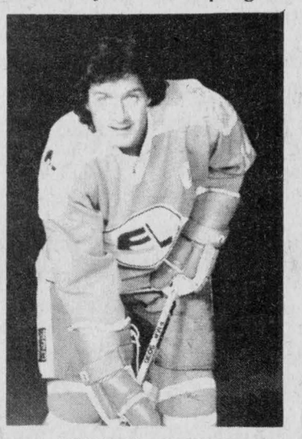

BLAIR MacDONALD

It figured that the Express would take a physical beating from the Alpines still more tough than talented—and just be content to survive the ordeal.

Wrong again.

Express trailed 2-1 after two periods and in the minds of everyone in the Aitken Centre except 18 hockey players and a coach, that was a moral victory.

"But it's like a boxer who digs down and gives a little bit extra in the 15th round," said B. J. MacDonald—who, standing there in the dressing room sporting a nasty red welt over the eye as a souvenir of 45 minutes of stickwork at the hands of the Alpines, explained to me just what pride and character mean to a hockey club.

"We thought, 'let's dig down and try to pull it out." We didn't say all that much in here . . . it was there in black and white. We knew what we had to do."

MacDonald, you should know, is the captain of this club. And now you know why. He is simply the heart and soul of the hockey club here.

He calls the tune—not loudly and not with a whole lot of fanfare you understand, because that's not his way—and the others dance.

"When the Canucks told me there was a possibility I could get B. J. MacDonald here," said Demers, "I knew I'd have a winning team here. I knew this was the guy I wanted as the captain . . . I never questioned that."

It's easy to see why.

There are players on this team with more pure talent than B. J. MacDonald, but none works harder. He's 29-years-old now and he's had his day in the National Hockey League sun. He could coast if his conscience would allow it.

"He comes out to play and he plays the same way every game," said Demers. But it wasn't consistency that got MacDonald the C. It was character.

"When a coach talks about character," said Demers, "that good family man . . . a good man off the ice. He's the kind of guy class people want to be associated with. I'll tell you . . . there are teams in the NHL that don't have character . . . they could use a B. J. MacDonald to turn it around."

Canucks have apparently decided they are well stocked in that area. You wouldn't know it to watch him, but MacDonald is putting in time on the final year of his contract.

"I've already spoken to the Nordiques about signing him for next year," said Demers. "I want Blair here as long as the franchise is here. One of the best moves I ever made in hockey was trading for Blair MacDonald in Indianapolis in 1975-76. Right now, B. J. is to the Express what Wayne Gretzky is to the Oilers and I don't think anybody could dispute that."

MacDonald is an inspiration to his mates.

"He doesn't say much," said Demers, "but what he says counts. When he talks, players listen."

He is simply the kind of person hockey lords had in mind when they decided a hockey club should have something called a captain.

The "C" on B. J. MacDonald's jersey says it all.

Class . . . character . . . captain.

Dunsmore team takes bonspiel

Al Dunsmore's Vankleek Hill entry of Murray Allen, Mike Kirby and Dwight Proudfoot beat out 15 other teams to win the Alexandria Men's Invitational-knockout bonspiel held last weekend.

In the final game, the Dunsmore team defeated Brodie Blair, skip, Tom Hamilton, Wes Ruddock and Fred Hutchings of Ormstown.

Two Glenmore foursomes competed for the B class honors. Don Zealand skipping the team of Mac Price, Randy Von Hagen and Don McMullen defeated Eric Chapman, Allan Klar, Bill Mitchell and Gerry MacLean.

Warren Lee's rink of Bob Steele, Ron Wylie and Kelly Allen from Vankleek Hill out-curled the Cornwall foursome of Bob Scrantton, skip, Tony Hall, John Leroux and Bill Bray to take C class honors.

Kaye Hay was convener of this annual event. Supervising the meal service were Sandra Lawson and Ann MacPhee. Music by Dr. Roman followed the curling games.

In recent club play, Dunc Macdonell, skip, Don MacLennan, Gord Lafave and Ernie Fox were winners, in the second end, of the Canadian Club "Hidden-end" trophies presented by Hiram Walker representative Marcel Ouellette.

Lady Gilmour playdowns will continue February 20. The four teams competing to represent this area in further play are the Perrier rink of Hawkesbury, winners of the Centre Mixed bonspiel held in Hawkesbury January 29 and 30, and the teams of Al Dunsmore, Sidney Burwash and Bruce Mode, all of Vankleek Hill. The district Fillies competition will take place in Lancaster, also February 20.

One Alexandria team was a winner in the weekend mixed bonspiel at the Maxville Curling Club. Harry Abbey and his rink of Karen MacLeod, Harold MacLeod and Janette Abbey took the one-game high runner-up slot.

Convent's rezoning approved

St. Margaret's Convent in Alexandria will be converted into apartments.

A rezoning to permit the new use has been approved by the Glengarry Planning Board and ratified by the province.

Kemont Construction is the new owner of the facility.

The Sisters of the Holy Cross who resided in the convent have purchased Duncan Morris' house on Sandfield Avenue.

Mr. and Mrs. Morris and family will move into the old Morris family home on Elgin Street, Duncan's parental home.

THE FREEZE WITHOUT THE FROST.

INTRODUCING A NEW 24"/11 CU.FT. (61 cm/311.5 L) FROST-FREE REFRIGERATOR/FREEZER FROM WHITE-WESTINGHOUSE.

Come in and see our new 11 cu. ft. (311.5 L) frost-free refrigerator/freezer from White-Westinghouse.

And say good-bye to chipping, chiseling, chopping and steaming away frost.

Say good-bye to mopping up water and ice.

Say good-bye to all the mess and hassle.

Forever.

The ultimate in compact, frost-free convenience, this is the ideal refrigerator/freezer for small families, apartments, rec rooms, even commercial use.

It has a full 11 cu. ft. (311.5 L) capacity, but it fits into the same 24" (61 cm) space as smaller 10 cu. ft. (283.2 L) manual defrost models.

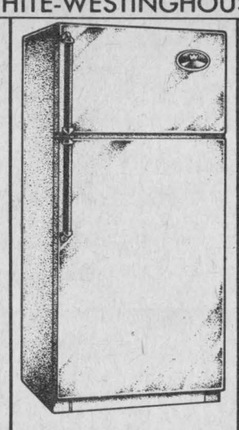

And it's packed with convenience features in a well-organized, space-saving, two-door design.

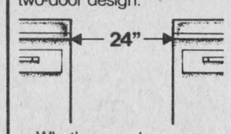

What's more, because it's a White-Westinghouse you can be sure of its quality and dependability.

The value you get for your dollar is really something to smile about.

Come in and see this exciting new model today.

Because now you can have a refrigerator/freezer that gives you a lot of food space without taking up a lot of floor space.

And you get the freeze without the frost.

$599

Model #WT 112

White-Westinghouse

PURCHASE DURING FEBRUARY AND GET

90 DAYS INTEREST FREE

Applicable to all appliances, furniture, carpets and floor coverings

1. Pay within 90 days from date of purchase and pay no interest
or
2. Make your first payment in June and receive 90 days interest-free

If you qualify - Minimal down payment

Personal Service - Free Delivery - Service Guaranteed

MARCEL TV FURNITURE LTD.

meubles prestige

369 Main St., Alexandria Tel. 525-3692

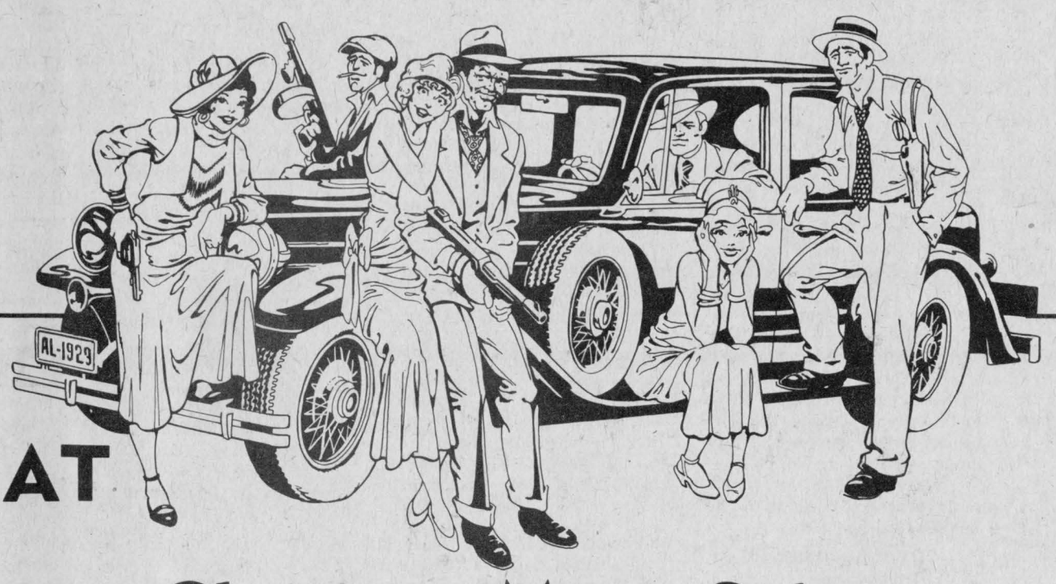

NOW AT

Glengarry Motor Sales

WHAT THE GANG SAYS — GOES!

Come see our used vehicle specials
and until February 28
you can get a Free Lions 500 Club ticket
with every purchase over $2,500
(most guaranteed for 1 yr. or 20,000 km)
You can win up to $5,000 Cash or 3 Cars



During the past Valentine's Day Massacre Sale

PRICES SHOT!



1981 Omega
4-dr., 4-cyl., blue, 32,000 km $7,595

1980 Camaro Rally Sport
27,000 km, 2-tone brown $7,395

1980 Mustang Cobra
42,000 km, black $6,995

1981 Malibu
4-dr., V-6, 55,000 km $6,995

1980 Olds 98 Regency
loaded, brown, 69,000 km $10,495

1982 Olds 88 Royale
2-dr., loaded, charcoal, 11,000 km $12,895

1981 Parisienne Brougham
air, silver/blue, 37,000 km $9,895

1982 Parisienne
4-dr., loaded, green, 26,000 km $12,895

1981 Caprice Landau
loaded, beige, 36,000 km $9,395

1980 Cadillac Seville Elegante
silver, 72,000 km $15,895

1981 Cutlass Supreme Brougham
loaded, beige, 48,000 km $9,895

AND REMEMBER! 12.9% INTEREST

Up to 48 months on 1982 and 1983 models

GLENGARRY MOTOR SALES LTD.
ALEXANDRIA • ONT.

Hwy. 34 South, Alexandria Tel. 525-1480

The Glengarry News

Section Section

Wednesday, February 9, 1983—Page 13

Richelieu Club writes another success story

The Richelieu Club has just wrapped up another successful Alexandria Winter Carnival.

"It was a good week, all told," said Lucien Chenier who was in charge of some of the events.

Over 60 people participated in arm wrestling, tug-of-war and cross-cut sawing competitions held at the Glengarry Sports Palace February 6.

Highlight of the day was a battle of the titans over the open class arm wrestling championship.

Despite four or five tries—with rest periods in between—finalists Roger Lalonde of Long Sault and Alexandria's Jean-Paul Claude were unable to beat each other and a draw had to be called.

Prior to the "open". event, competitions were held in three weight categories. The following were winners in the A class:

Jacques Renaud, Cornwall, 160-179 pounds; Jean-Paul Claude, Alexandria, 189-199; Roger Lalonde, Long Sault, 200 and up.

In Class B, Maurice Bourque, Bernard Carriere and Richard Charbonneau won in each weight class respectively.

In the women's competition, Cathy Gauthier of Cathy's BBQ in Alexandria walked off with the top A class honors, while Allison Seguin was first in Class B.

The team of Yvon Goulet won the tug-of-war event while the two-man, cross-cut log sawing title went to Brian McDonald and Don Russell who cut through a 12-inch tamarack log in 16.66 seconds.

Saturday, Lloyd Howes of RR2 Dalkeith, won the $1,000 draw.

Chenier acknowledged that the carnival thoroughly tested the club's organizational capabilities and was complimentary to the participants.

"I think it was very important that people were very patient with us because we are amateurs," he said.

"Next year, it should be even better."

Judge orders rare service work scheme

Provincial Court Judge Reginald Levesque issued a rare conditional discharge with a work order to an Alexandria man Thursday.

Maurice Sarault, 22, pleaded guilty to possession of a stolen, second-hand, car stereo system found in his van on October 31, 1982.

The stereo had been stolen from Leduc Automobile Glass and Radio in Alexandria on October 19.

Levesque granted the conditional discharge after defense lawyer Paul Syrduk argued his client was planning to marry an American citizen and work in the United States.

A conditional discharge means the accused receives no criminal record providing he meets the conditions set down by the court.

Syrduk argued that a criminal record would prevent Sarault from entering the United States.

Syrduk also called Alexandria police officer Paul Deveau as a character witness.

Deveau testified that he has known Sarault for about seven years and he had never been a problem in the community.

Syrduk pointed out that Sarault was one of 13 children and had worked since he was 14 years old.

Noting Sarault "has been a good citizen of the community," Syrduk said the man had a job lined up in the U.S. as a heavy equipment operator with his future brother-in-law.

Since the estimated value of the stolen radio was $200 and Sarault paid $75 for it, Levesque ordered the accused to make up the difference by performing 35 hours of community service work at $3.50 an hour.

"I'm taking away the profit," Levesque explained.

He was also placed on six months probation.

If these conditions are met, Sarault will not have a criminal record and will be free to emigrate to the U.S.

Levesque said he rarely issues community work orders in Alexandria because the community has indicated its disfavor with the program.

The judge said the program lost popularity when someone on a community work sentence broke into the court house while performing his work.

Since that time it has been "very difficult, impossible to place people in Alexandria."

He told Sarault that work could be found for him in Cornwall if it could not be found in Alexandria.

Man fined

Arnold MacDonald was fined $283 in Alexandria Provincial Court Thursday for impaired driving.

Evidence showed the 68-year-old Glen Nevis man was stopped by police after his car was seen weaving and riding on the wrong side of the road on County Road 10 January 22.

Breathalyzer readings taken about 15 minutes apart registered 190 and 180 respectively.



THE WINNER!—Alexandria Mayor J.P. Touchette displays the winning entry from The Glengarry News' Count the Hearts Contest. The winner was Therese Lalonde of 105 Lochiel St., Alexandria. While many submitted figures close to the correct count, Mrs. Lalonde was the only one to hit it right on at 472. She wins $25. The contest involved counting hearts placed throughout last week's newspaper. Almost all of the hearts were in advertisements, but a few were hidden in some of the sneakiest places. More than 75 entries were received. Mr. Touchette confirmed the winning entry.

Girl jailed for breaking probation

A 17-year-old Maxville girl received a seven-day jail sentence in Alexandria court Thursday for breach of probation.

Assistant Crown Attorney Alan Ain asked for the jail term, noting this was Cynthia Michaud's second breach of probation.

He said she had "absolutely no respect" for the court or probation system and has "constantly flaunted" them.

The latest breach resulted from Michaud not abstaining from the consumption of alcohol.

Evidence was given that the girl was caught driving while under the influence of alcohol February 4.

Judge Levesque pointed out that not only was this a breach of probation, but the girl could also have been charged with drinking under age.

"This is her second breach of probation within a period of five months," Levesque noted.

She was originally sentenced May 13, 1982, for wilful damage. On September 16, 1982, she was sentenced for causing a disturbance and breach of probation.

Levesque said he didn't like sending the girl to jail but "this time there is no alternative."

Levesque warned the girl she was wasting her life.

"I want you to come to the realization that you have to straighten yourself out, that you have to motivate yourself, that you may not be in the best environment."

He told the girl to "get a grip on your life" and said he hoped the "big clang" of the jail door slamming would make her think about her future.

"You may never want to go back there again," the judge said. "That's the point."

Levesque also issued 18 months more probation and placed an evening curfew on the girl.

He warned her she could go to jail for six months if she breaks the new probation order.

Boot thief gets probation

A 16-year-old Alexandria youth received a suspended sentence and one year probation Thursday for shoplifting.

Ubald Taillefer was charged with stealing a pair of boots from Canadian Tire in Alexandria December 23, 1982.

The boots were valued at $55.95.

Judge Reginald Levesque noted there have been "a slew" of thefts at Canadian Tire "and it's got to stop."

Defense lawyer Malcolm McDonald said the youth came from a broken family and there is "excessive use of alcohol" in the home.

Neither the boy's father nor common law wife is working.

Judge Levesque admitted Taillefer had "a difficult background" but said many people have similar problems and "it's not a reason to commit offenses."

The judge also noted that Taillefer was convicted for break and enter in juvenile court in June 1982.

Levesque said the fact that Taillefer has worked part-time consistently "shows that you've got some character" and urged him to "get rid of some of your friends."

Taillefer is currently out of school but is planning to return to Grade 11, the court was told.

Levesque warned the youth that if he did not get an education, he would always have minor jobs.

He noted that a suspended sentence brings a criminal record but "not a major criminal record."

The judge pointed out that a person can apply to have the record removed after two years providing no further offenses are committed.

Youth sentenced

A 16-year-old shoplifter received a suspended sentence and was placed on six months probation in Alexandria Provincial Court Thursday.

Claude Massia of Alexandria was charged with stealing $2.61 worth of candies at the IGA.

Defense lawyer Hal Sherwood noted that Massia was in dire straits at the time and was living in a burned-out building.

He said the youth could not get welfare because to qualify for welfare you have to have a permanent address.

Sherwood referred to the welfare rule as a "catch 22" situation.

Levesque said it was "against the public interest to grant discharges" in shoplifting cases and ordered the suspended sentence.

Under the probation order, Massia is required to live at P. C. Bergeron House, a half-way house in Cornwall.



School shop kept bustling

MAXVILLE—Always beset by rumors of imminent closure, the Maxville Senior Public School nevertheless keeps up its activities as a contributing part of its community.

A particularly busy department is the shop, with classes under the direction of teacher Boyce Richardson. Here Grades 7 and 8 students enjoy a long weekly session, mainly in woodworking and the occasional bit of sheet metal.

At present only boys are taking the program. Girls have also had the option of taking the program for some time, but none have been interested.

After a beginning session to get used to the equipment the boys turn out credible benches, cutting boards, spoon racks and corner shelves. Other students used to be bused into the classes, but this has been discontinued.

Although one of the oldest schools, the Senior School is also one of the most energy efficient in the district and it could be used by more local groups, such as the Cubs, who with their leaders come in occasionally to use the shop for one of their small projects.

Shown working in the shop are David Quesnel, top left, Peter Hughes, bottom left, Todd Gibbon, centre and John McCourt, right.

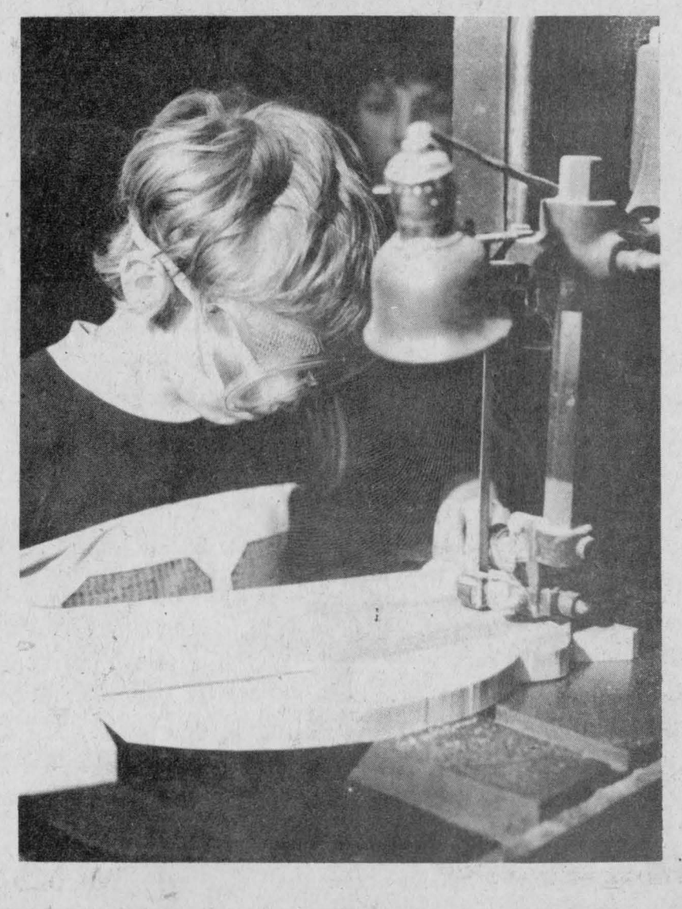





B Glens split two and Rebels come up with win

The Jr. B Glens split their weekend games winning 5-4 over Char-Lan on Friday night at the Sports Palace but losing Sunday in Metcalfe, 14-8.

Grant Crack opened the scoring converting Joel D'Amour's pass from behind the net.

Kennedy MacDonald added two on the evening, singles went to Steven Stewart and Steve Durocher.

For Char-Lan, Dwayne Spinks netted two with singles from Mark Cooper and Cris.

At Metcalfe on Sunday after taking a 5-3 lead in the second period, the Jets turned it on and potted 6 unanswered goals in the second period to walk away with the win.

The score was not however an indication of the play which was hard hitting throughout.

Kennedy MacDonald led the attack with 3 goals and 4 assists. Grant Crack picked up 2 goals and 3 helpers and Darrell Hay scored once and assisted on 3 others.

Glens next home game is this Friday when Char-Lan are in town. The final regular game of the season brings the Glens to Morrisburg on Sunday afternoon.

On Saturday, Char-Lan Rebels edged Winchester 6-5.

Scoring for Winchester were Bourk Boyd, Terry Barkley, Guy Primeau, Trevor McClatchie and Kevin Henry.

Darrel Shelp picked up two assists while singles went to Denis Sullivan, Mark Guy and Gilles Lascelle.

Rebels marksmen were Mike Branchaud from Chris Wert; Murray MacDonald from Dwayne Spink; Dave Veenstra, unassisted; Carey Grant from Chris Eamon; Veenstra from Mark Bissonette; and Jean Mercier from Dan Bruyere and Shawn Blanchard.

Rebels goalie Rick Wood was the Kaster star of the game. He faced 58 shots compared to the 47 shots fired at Bruce Quaille of Winchester.

Metcalfe is at Char-Lan at 3 p.m. this Saturday. The afternoon game is being held to accommodate the league banquet taking place at 8 p.m. at the Char-Lan Auditorium. Jocelyn Gouvrement coach of the Cornwall Royals is guest speaker. Dancing will start about 9:30 with music by Dude. The dance is open to anyone at $2 a ticket.

In other Jr. B action, Clarence Creek trounced Navan 7-1 Thursday.

Friday, Clarence Creek tied Metcalfe 5-5 and Winchester defeated Morrisburg 6-3.

Sunday, Morrisburg walloped Winchester 8-4 and Navan took a 9-6 decision from Clarence Creek.

STANDINGS

	W	L	T	Pts.
Metcalfe	30	2	1	61
Winchester	19	14	1	39
Navan	16	14	3	35
Clarence Creek	13	17	4	30
Morrisburg	14	18	2	30
Alexandria	10	20	3	23
Char-Lan	7	23	4	18

TOP SCORERS

	G	A	Pts.
Dwayne Cowick, Metcalfe	49	58	107
Lindsay Pasch, Metcalfe	42	63	105
Grant Crack, Alexandria	39	35	74
Kennedy MacDonald, Alexandria	34	35	69

There is only one more week left in regular season play. Games are as follows:

On February 16, Metcalfe at Navan, 7:30 p.m.

February 17, Navan at Clarence Creek, 8 p.m.

February 18, Char-Lan at Alexandria, 8:30 p.m.; Clarence Creek at Morrisburg, 8:30 p.m.; Metcalfe at Winchester, 8:30 p.m.

February 19, Metcalfe at Char-Lan, 3 p.m.

February 20, Alexandria at Morrisburg, 2:30 p.m.; Winchester at Navan, 7:30 p.m.

Char-Lan Atoms take B championship

by Francine Sabourin

TOURNAMENT

On Saturday, February 12, Atom Glens participated in their fifth tournament of the season at Maxville arena.

In first round action, Glens overcame a 2-0 deficit in the first period to top Metcalfe 3-2 in spectacular overtime. Pascal Joanette produced two markers—the first and the winning one, while Luc Duval notched the tying goal. The assists went to Stephane Roman and Randy Gebbie. For Metcalfe Mustangs, Ken Stanley and Darrell Warren replied.

Next, in the A semi-finals, North Glen Stor bumped Alexandria 4-1. Ronnie Alteen took Joel Seguin's pass and scored the first goal of the game. John Grady sparked the Maxville attack with a three-goal performance. Ken Wensink added the other. The Glens were unable to stage any kind of a comeback.

The "A" title was claimed by host North Glen Stor while the "B" championship was won by Char-Lan.

THURSDAY, FEBRUARY 10

In an exhibition game at the Williamstown arena, it looked good for Gilles Joanette's troop until the final two minutes of play when Char-Lan exploded for a pair of goals to cap a 3-2 victory over Alexandria.

In the loss Joel Seguin and Patrick Ravary handled the scoring. Ronnie Alteen and Julien Boisvenue drew the assists.

In the win, Carl Prevost, Robert Curran and Shane McDonell countered for Char-Lan Scotiabank.

UPCOMING EVENTS

In Lower St. Lawrence division, the Atom Glens Caisse Populaire ended their regular scheduled games with a record of 10 wins, eight losses and two ties.

Next weekend the playoffs begin. The format consists of a single game round robin. The two teams to have accumulated most points will face each other in a final two-out-of-three.

On Sunday, February 20, our local team will challenge Cornwall Dalbec Minor on home ice at 10 a.m.

Bantam Glens make finals

Alexandria Bantam Glens made it to the final game at the Char-Lan Hockey Tournament held over the weekend.

The Glens had to settle with a 2-2 tie against Hawkesbury B Bantams in the first game. However, because the Glens scored first, they were awarded the game.

Alexandria marksmen were Andrew McCormick from Michel Sabourin, and Michel Sabourin from Stephane Gareau and Andrew McCormick.

Scoring for Hawkesbury were Daniel Diotte from Alain Quesnel, and Luc Lalonde from Michael Roy.

Pierre Cholette was in the nets for Alexandria.

In game two, the Glens defeated North Glen Stor 5-2.

For the Glens, it was Michel Sabourin from Stephane Gareau, Andrew McCormick from Troy Matheson and Michel Sabourin, Pierre Roman from Andrew McCormick and Marc Theoret, Andrew Meth from Glen Campbell and Pierre Roman, and Troy Matheson from Michel Sabourin.

Ken McRae scored twice for North Glen Stor, assisted by Dean McIntosh and Mike Thiele.

Pierre Cholette was between the posts for Alexandria and Pierre Roman won the Most Valuable Player award for the Alexandria team.

In the A series final, Kemptville blanked the Glens 2-0.

Derek Rintoul scored from Derrick Byrd and Joseph Flay popped in another from Derrick Byrd and Andrew Plant to clinch the tourney victory for Kemptville.

Pierre Cholette won the MVP for his outstanding performance in the Alexandria nets.

In regular play Friday, the Glens scored a 5-2 victory over North Glen Stor.

Andrew Meth scored twice for the Glens. Assists went to Stephane Gareau, Pierre Roman and Dominic St. Denis.

Other Alexandria goal-getters were Andrew McCormick from Troy Matheson and Michel Sabourin, Troy Matheson from Michael Daniels, and Glen Campbell from Dominic St. Denis and Andrew Meth.

Jr. C Glens take two

Alexandria Jr. C Glens came away with two wins and a loss during the past week.

On February 8, the Glens took Chesterville Flyers 3-2 on a two-goal effort by Bruce Benton. Mike Campeau picked up the other Glens marker. Assists went to Andy Sangster and Chris Gordon.

Chesterville goals were scored by Gary Beishem from Mike Guy and Dave Appleby, and Larry Faulkner from Dave Flynn.

The Glens won a 3-2 decision against Embrun on February 10. Mike MacDougall paced Alexandria with two goals, assisted by Bruce Benton and Andy Sangster.

Norman Seguin picked up the other Glens goal.

Scoring for Embrun were Pierre Sauvage from Brad Spooner and Yvan Clement, and Maurice Piche from Maurice St. Louis.

On February 12, the Glens drew a 2-2 tie with Chesterville.

Bruce Benton scored both Glens goals, assisted by Kerry Sinnott and Mike MacDougall on the first goal and by Andy Sangster and MacDougall on the second goal.

Dave Simms from Joe Fleming and Marc Beishem scored the first Chesterville marker. Beishem tallied the second goal from Larry Faulkner.

Skaters coming

About 300 figure skaters are expected to take part in competitions in Alexandria Saturday.

Carol Doiron of the Alexandria Figure Skating Club says spectators are welcome to attend free of charge.

Dance and free skating competitions will be held from 8 a.m. to 10 p.m. at the Glengarry Sports Palace.

The 12 clubs competing are Alexandria, Township of Cornwall, City of Cornwall, Edwardsburgh, Hawkesbury, Prescott, Morrisburg, Perth, Winchester, Cardinal, Brockville and Kemptville.

Ages from six to 17 will compete. About 37 Alexandria club members are expected to take part.

In addition to male-female dancing, "shadow" dancing will be featured. This event involves two girls, one following or "shadowing" the pattern of the other.

Tourney planned

The first annual Men's Molson Classic Hockey Tournament will take place at the Cornwall Civic Complex, on April 22, 23, 24, 29, 30 and May 1, 1983.

There are six classes in the tournament: open class; 25-30 years; 30-35 years; 35-40 years; 40-45 years and 45 and over. A trophy will be awarded to each class champion with $200.

The entry fee is $200 per team and the entry form may be picked up at the Complex or call 938-9400.

GLENGARRY SPORTS PALACE

PROGRAM

Wednesday, Feb. 16
3:15-5:10 p.m. Free skating

Thursday, Feb. 17
10-11:20 a.m. Mothers and tots
1-2 p.m. Mothers and tots
8 p.m. Crysler vs Jr. C Glens

Friday, Feb. 18
8:30 p.m. Char-Lan vs Jr. B Glens

Saturday, Feb. 19
8 a.m.-11 p.m. Eastern Ontario Figure Skating Competitions

Sunday, Feb. 20
7:15-8:45 p.m. Public skating

Wednesday, Feb. 23
3:15-5:10 p.m. Free skating

GLENGARRY PORK PRODUCERS' ASSOCIATION

ANNUAL MEETING

Wed., Feb. 23, 1983

Alexandria Pizzeria Restaurant
(Upstairs) Main St., Alexandria

AGENDA INCLUDES:

10:30 a.m. - Weaner Pig Marketing Study
11 a.m. - OMAF Leadership Training Program Presentation of Awards
11:15 a.m. - Reports of Officers
11:30 a.m. - Glen Agnew, Sec. OPPMB
12 noon - Buffet Dinner
1 p.m. - Dr. Jacques Nantel, Controlled Farrowing
1:40 p.m. - Ratification of new constitution, election of association directors for 1983

EVERYONE WELCOME

7-1c

LANCASTER DISCOUNT FOODS LTD.

Compare our prices and see the difference

IN-STORE SPECIALS

WAX BOLOGNA, by the piece	1.52 kg	.69 lb.
HYGRADE WAX BOLOGNA, sliced	2.40 kg	1.09 lb.
LOOSE WIENERS, 5 kg box	1.74 kg	.79 lb.
LINK SAUSAGES	2.62 kg	1.19 lb.
LEG OF PORK	3.06 kg	1.39 lb.
PORK SHOULDER	2.62 kg	1.19 lb.
SALT PORK	3.29 kg	1.49 lb.
SLICED CHICKEN LOAF	2.62 kg	1.19 lb.
SLICED COOKED HAM	4.17 kg	1.89 lb.
SLICED PASTRAMI	6.57 kg	2.98 lb.
MEDIUM CHEESE	5.18 kg	2.35 lb.
ST. ALBERT CHEESE	5.27 kg	2.39 lb.
REG. GROUND BEEF	2.62 kg	1.19 lb.
GROUND CHUCK	3.73 lb.	1.69 lb.
BLADE ROAST	2.62 kg	1.19 lb.
WHOLE CHICKEN	1.96 kg	.89 lb.
RIBLETS	1.52 kg	.69 lb.
SMOKED PICNICS	2.93 kg	1.33 lb.

FREEZER SPECIALS

RED BRAND BEEF

HINDS	3.95 kg / 1.79 lb.	LONG	5.49 kg
		LOINS	2.49 lb.
SIDES	3.37 kg / 1.53 lb.	SIRLOIN PIECE	4.83 kg
		app. 25-30 lbs.	2.19 lb.

All these prices include cutting, wrapping and freezing. Cutting and deboning will increase price per kg or lb.

LORNE LEBLANC, PROP.

109 Main St., Lancaster Tel. 347-2868



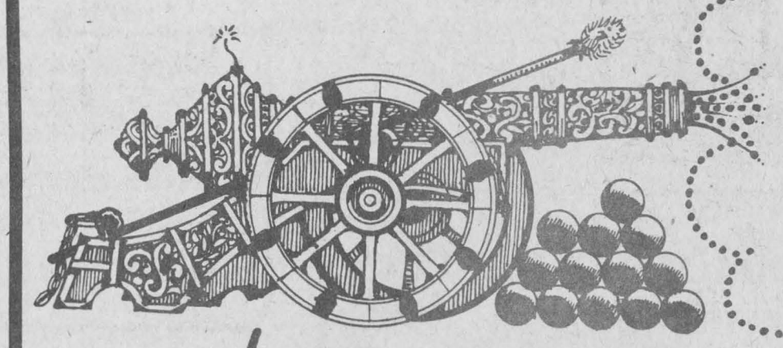

Yes! We Have The Selection!

57 UNITS On Our Lot NOW!



49 More On Order

Yes! We Say Yes To Your Deal!

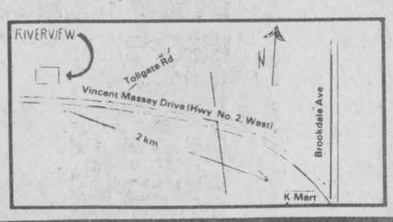

HOURS: Mon. to Fri. 9 a.m. to 9 p.m.
Saturday 9 a.m. to 5 p.m.

We've got Chrysler LeaseAbility

Plymouth Dodge Dodge Trucks Dodge Trucks CHRYSLER CHRYSLER

RIVERVIEW DODGE CHRYSLER LTD.

2205 Vincent Massey Drive (2 km. West of Brookdale on Hwy. No. 2) 938-1192



Sports in the Glens

by Angus H. McDonell

Our Glengarry Connection story relative to the Saskatoon legal firm of Ferguson and MacDermid has become disjointed in presentation sequence. This was due to the annual Christmas demand for space in The News. Then followed the assignment by our loyal Williamstown sportsmen to draft a synopsis of their athletic history for the recording of Williamstown's 200 year anniversary in 1984.

All that is behind us. Now to conclude with the Ferguson side of those two young lawyers who first tacked their legal "shingle" of Ferguson and MacDermid over the door of a shack, their first office, in downtown pioneer Saskatoon. They, in time, become two of the most distinguished lawyers in Saskatoon, Saskatchewan and Western Canada.

First we must say that our initial report was about "Fred" MacDermid, the partner, who was really the junior member. So actually we are writing their status in reverse, concluding with the founder "Jack" Ferguson, the senior partner.

Another factor, in the line of accuracy, the Glengarry connection is incorrect by a few acres. Both characters in this brief story were born just inside the Stormont line of the Indian Lands border (Glengarry). "Jack" Ferguson on the South Branch road and "Fred" MacDermid straight north, as the crow would fly, in the North Branch area. However, they both were descendants of pioneer Glengarrians. And what better heritage pedigree than that of our history.

Continuing from the Star Phoenix ending, that Frederick Finlay MacDermid's associate was one J. D. Ferguson, a Glengarrian. The News requested identification was promptly related in a phone call from next-of-kin Gordon Ferguson, Glen Gordon.

Gordon directed the writer to his mother and father Mr. and Mrs. Charlie Ferguson, South Branch Road, for brief biography data of his noted Saskatoon granduncle John Duncan Ferguson. So we arranged an interview.

We were received in truly Highland custom that has prevailed here since the 1815 founding. The heating unit was a kitchen stove stoked by a wood fire that resembled a locomotive belching smoke away in a run for the "Buffalo Cut" grade. Mrs. Ferguson had volumes of newspaper clippings and family photos spread out on the dining room table for our perusal. And it was with great pride that Charlie Ferguson showed us in the living room, an historic grandfather's clock. He slowly and gently removed the front to demonstrate that the entire mechanism was skillfully made from wood. What pleasant surroundings to leaf over a few pages of Glengarry history.

The first members of this Ferguson clan U.E. Loyalists settled in the Charlottenburgh front and the Johnson Road, north of Williamstown. In 1815, Grandfather Duncan Ferguson bought lot "A," Concession 4, Cornwall Township. Just a few farms west of Grant's Corners, South Branch Road.

In turn, son John Ferguson inherited the homestead. He married Jane Bush. And from this union was born October 14, 1872, the subject of our writing—John Duncan Ferguson. Here is a classic example of Scottish tradition. This baby son was named John after his father, and Duncan in remembrance of his grandfather. However, as history has recorded so often in family trees, brevity rules in given names, hence John Duncan became "Jack."

Following graduation from the concession public school, "Jack" Ferguson often treked along the road to Cornwall Collegiate to further his studies. He was a brilliant student. And in due course enrolled at Toronto University. At the turn of the century "Jack" Ferguson graduated from Osgoode Hall Law school.

This ambitious young lawyer set out to practise his profession in a Scottish countryside, but not Glengarry. "Jack" Ferguson settled in Kincardine, the highlands of Bruce-Grey counties.

As was the custom in that era of the CPR and sod-busting on the Prairies, "Jack" Ferguson, too, was bitten by the prevailing bug, "Go West Young Man! Go West!"

During the summer of 1903, "Jack" Ferguson lived in a tent in what was then downtown Saskatoon. He hurdled those hardships as he prepared his future in law and a home. He established both in that year.

By 1904 his law office wasn't anything more than a "shack." But he was building a substantial clientele. Also a home. He returned to Kincardine and married a Scottish lass, Louise MacKenzie, November 16, 1904.

And there was to follow another partnership in addition to marriage. Frederick Finlay MacDermid the young lawyer lad from Martintown's North Branch became a junior partner in the firm of Ferguson and MacDermid. And according to legend, "Fred" MacDermid had to attend to the office box-stove fires, a clause in the contract.

By 1910 the character and legal reputation of Saskatoon's prominent young lawyer, John Duncan Ferguson, was duly rewarded by his peers with the status of King's Counsel.

As related in the "Fred" MacDermid part of this Glengarry Connection legal historic saga, "Jack" Ferguson, now that their law profession was on a sound basis, spent leisure time with his horses, grooms, riders and jockeys. All at his country home on the fringe of Saskatoon. (A photo depicts this pretentious dwelling in a picturesque setting of lawns, and flower beds similar to a posh city golf club-house.)

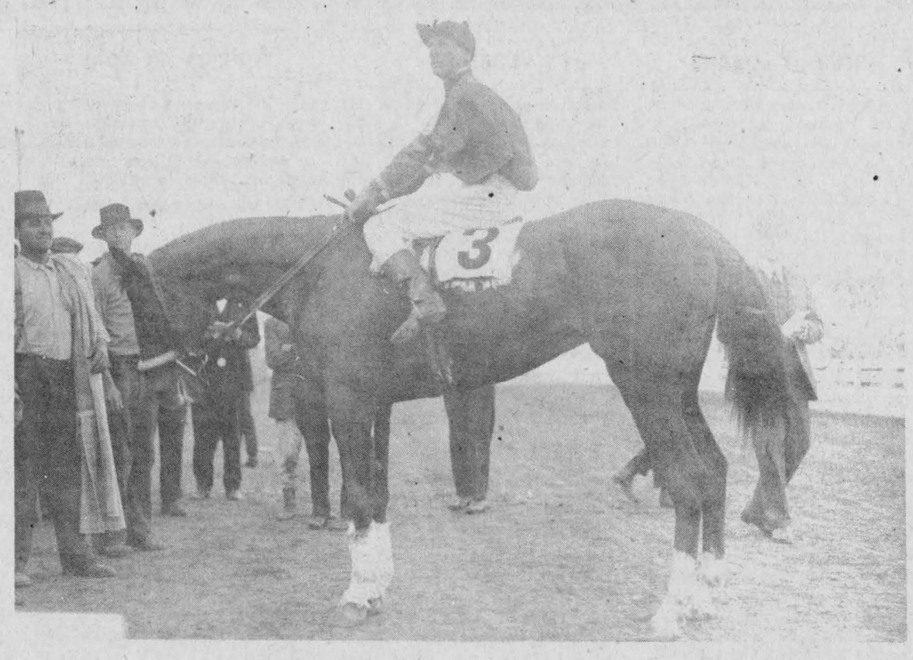

BACK IN THE OLDEN DAYS — "Fred" MacDermid is shown at right approaching his race horse "Early Morn" with unidentified jockey aboard. They are beside racing stable with track and Saskatoon race fans visible in the right rear.

It is logic to speculate "Jack" Ferguson's admiration for horses and the equestrian sport began in his youth attending Williamstown Fairs and horse shows that are as equally popular today as at the turn of the century.

And as evidence for this contention, "Jack" Ferguson named one of his Western Canada champion jumpers "Glengarry."

Jack Ferguson was also a noted owner-sportsman at race tracks in the Western circuit that included Wisconsin, the Dakotas and Montana. One of his favorite purse winners was Early Morn.

Approaching the climax of his distinguished legal career, John Duncan Ferguson was among the invited dignitaries joining Judge Emmett Hall in laying the cornerstone of Saskatoon's new courthouse, October 8, 1958.

There was also a hefty Glengarry representation at this historic occasion. Included were: "Fred" MacDermid, George Ferguson, Jack's nephew and a brother of Charlie Ferguson and Jack MacDermid a brother of Fred MacDermid.

"Fred" MacDermid survives his senior partner and is in his 90's. The founder of the firm, "Jack" Ferguson died in 1965, age 92.

And now we type "30" to conclude another biography story of two more native sons, "Jack" Ferguson and "Fred" MacDermid, who in their lifetime carried nobly and with pride the torch of their Glengarry heritage thus assisting to make Saskatoon one of Canada's great cities.

Richelieu tournament

House League results

Teams ranging from Novice to Midget participated in the Richelieu House League Hockey Tournament held in Alexandria over the weekend.

In Novice play, Canadian Tire won the A finals and Mac's Milk took the B finals.

Canadian Tire defeated Barbara's Chargers 4-0 and took ABS 2-0.

ABS outpaced Mac's 3-1, while Mac's defeated Barbara's 4-0.

In Atom play, Glengarry Sports took the A trophy by defeating Sultan Drugs and Silverwood.

In the B championship, Sultan defeated Tabagie 2-1.

In Peewee action, Superior Muffler took the A finals while Glenex captured the B title.

Superior downed Levac's Chip Stand 3-1, edged Glenex 1-0 and eked out a 2-1 win over Bell Canada.

Glenex edged OPP 4-3, while Bell blanked OPP 1-0.

In Bantam play, Lalonde's Ladies Wear took the A final and Picher's captured the B trophy.

Lalonde's defeated Picher's 3-1 and tied Stewart's Plumbing 2-2.

Picher's trounced Masson 7-2, while Stewart's outdistanced Masson 3-1.

In Midget play, Gerry Deguire's Plumbing earned the A trophy while Louis Pizzeria took home the B title.

Deguire blanked Hope's Auto Parts 3-0 while Louis Pizzeria did the same thing to Deguire.

Hope's trounced Cathy's BBQ 6-1.

Glen Sandfield

by Lorna Chapman, 874-2408

COURSE IN CAKE DECORATING

Denise Legault has places left for anyone interested in taking the "Cake Decorating Course" she is teaching under the auspices of St. Lawrence College.

It is held on Thursday evening, at 7 p.m. in the school in Glen Robertson. One lesson has already been given, but any newcomer will be able to be fully briefed on what has passed.

There will be six lessons in all, three before Easter, and three lessons following the holiday. She is featuring the making of many kinds of flowers, and borders.

Think of the eye catching items that can be presented on the bazaar tables, or for that special birthday cake or wedding cake. We all know how that can run into money, don't we?

Mrs. Legault is completely bilingual, and a most interesting teacher. The modest cost is only $15 for the 30-hour course. Something different to learn and perhaps a new interest to be discovered, awaits you, when you accept this invitaiton. For more complete information please call Mrs. Maurice Legault, and she will be happy to tell you anything you'd like to know.

VISITORS

Sunday afternoon visitors with Mr. and Mrs. Munro MacCaskill were Mr. and Mrs. George Hope, Cheryl Lush of Mount Forest and Sherry Langille, from Hopewell, Nova Scotia.

We would like to extend our sincerest sympathy to all of the family and relatives of the late Kenneth Malcolm MacLennan, who passed away recently in Montreal.

On behalf of friends and neighbors, may we send get-well wishes to Eve Broomhall, who has been ill since the holidays, and to Margo MacRae, who is home from hospital. Hope you both will be back in good health really soon.

Weekend company with Mr. and Mrs. Lewis Fraser and family were Marjorie Fraser from Ottawa, Brenda and Campbell and Christy, from Laggan.

Kathy and Charles Irvine from Ottawa, and Ann and Thomas Ames and children were weekend guests with Betty Brown and family.

Lorna Chapman is back from a week of babysitting in Ville La Salle, with two of the grandsons. The eight-year-old was supposed to be in school all week, but the strike changed all that. One of the lads has returned for a week, (young Jamie) with Grandpa and Grandma. He seems to have contacted some sort of stomach bug, which tries to reject food, at times. But fortunately, he is a good patient!

Mildred MacPhee from Toronto is spending a week with her mother, Mrs. Arthur MacMillan and she will be seeing other relatives and friends in the area.

TRUST COMPANY GUARANTEED INVESTMENT CERTIFICATES

13%
5 YR. TERM G.I.C.
ANNUAL INTEREST

5 YR. TERM, R.R.S.P. ANNUAL COMP. INTEREST 12¾%

3 YR. TERM, G.I.C., R.R.S.P. ANNUAL — ANNUAL COMP. 12%

1 YR. TERM G.I.C., R.R.S.P. ANNUAL — ANNUAL COMP. 11½%

No Handling Charges

SERVING OTTAWA & AREA FOR OVER 25 YEARS

GIFFORD ASSOCIATES

504 PITT STREET 937-0118

CALL DOREEN HEBERT

Rates Subject to Change

WESTERN CANADA TOURS
FLY/BUS
JUNE 16 - JULY 10

Travel through most of Western Canada Provinces; see Red Rock Canyon, Okanagan, Barkerville, Inside Passage, beautiful Victoria, Vancouver, Calgary Stampede, Jasper, Banff. - Much more.

PRICE $1,975 per person based on twin

JULY 8 - JULY 23

Calgary Stampede, Edmonton, beautiful Rockies, Jasper, Banff, travel through highlights of Western Canada to Victoria. So many sights to see.

PRICE $1,411

JOIN US

Winchester Tours & Stormont Tours
520 St. Lawrence St. Avonmore, Ont.
Winchester, Ont.
613-774-2424 613-346-2063

$100 OFF IF BOOKED BY FEBRUARY 28

7-1c

Adrien Menard Electric Inc.
ELECTRIC MOTOR REPAIRS
11 Mill Square Tel. 525-2173

- Service of water pumps
- Repair of Sunbeam cow clippers
- Sales of Jacuzzi and Beatty jet pumps

51-tf

FARM BUILDINGS
WITH
QUALITY
Bruce Grant Construction
615 Pitt St. Cornwall, Ont.
Plan now for Spring.
Tel. 938-8004 Malcolm MacGregor 938-3531

7-2p

"MOBILE WASH"
We clean anything, anywhere!
Agricultural, Industrial, Residential,
Trucks, Tractors, Heavy Equipment,
Farm Equipment, Dairy Barns, Poultry Cages,
Buildings, Fire Damage, Thawing Pipes
STEAMCLEAN POWERWASH
527-5248

5-tf

DENTURE CLINIC
Christos Markou, D.D.
LICENSED DENTUROLOGIST
Open 6 Days A Week
8 a.m. to 9 p.m.
For information call
Office: (613) 938-7721
Residence: (613) 933-8223

49-tf

RRAP Dollars: up to $5,000 for home repairs in designated areas

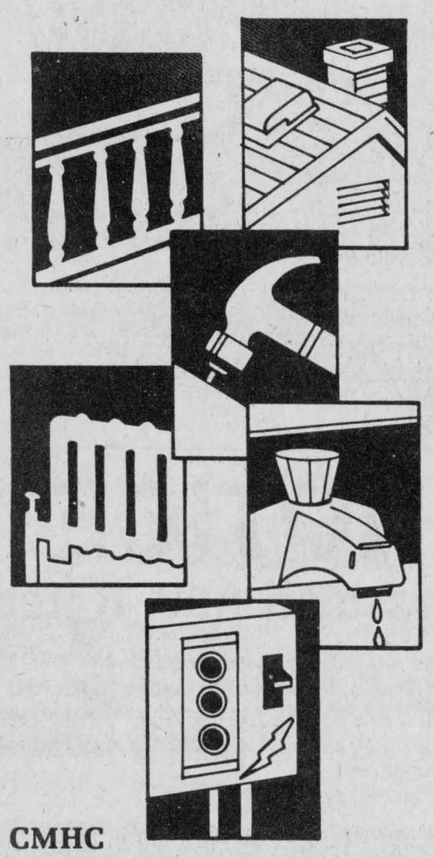

Is your neighbourhood designated for federal government home repair assistance? Does your home need upgrading to meet current standards of health and safety? Then you may qualify for RRAP dollars, available through Canada Mortgage and Housing Corporation.

RRAP stands for Residential Rehabilitation Assistance Program. Up to 10,000 RRAP dollars per unit can be loaned to homeowners making structural, electrical, plumbing, heating or fire safety repairs to their principal residence. And depending on the borrower's income, as much as $5,000 may not have to be repaid.

If you live in one of the areas listed below, RRAP dollars can prolong the life of your home, lower your maintenance and heating costs, enhance your comfort and pride of ownership.

For full details and free technical advice, contact your nearest CMHC office. RRAP dollars are also available to landlords.

CMHC
making canada a better place to live
Canada Mortgage and Housing Corporation / Société canadienne d'hypothèques et de logement
Canada

Representative for the Town of Alexandria
RENE MENARD
Tel. 525-3348

7-1c

LENTEN FISH SPECIALS
MELOCHE & SABOURIN
17 Main St., Alexandria Tel. 525-1295

Sliced Salmon	kg 6.59 lb. 2.99	Sliced Halibut	kg 6.59 lb. 2.99
Whole, 1/2x2 kg Pacific Salmon, 3x4 lb.	kg 5.27 lb. 2.39	Fillets of Sole	kg 5.71 lb. 2.59
Fillets of Haddock	kg 5.27 lb. 2.39	Fillets of Sole	2.27 kg 5 lb. box 12.75
Fillets of Haddock	2.27 kg 5 lb. box 11.75	Mackerel	kg 1.30 lb. .59
Fillets of Cod	kg 4.17 lb. 1.89	Whole Pollock	kg 1.74 lb. .79
Fillets of Cod	2.27 kg 5 lb. box 9.25	Fresh Frozen Herring	kg 1.74 lb. .79
Fillets of Ocean Perch	kg 3.73 lb. 1.69	Salt Herring	kg 2.84 lb. 1.29
Fillets of Ocean Perch	2.27 kg 5 lb. box 8.25	Salt Herring	9.08 kg 20 lb. pail 20.00
Fillets of Boston Bluefish	kg 3.73 lb. 1.69	Salt Cod	kg 10.34 lb. 4.69
Fillets of Boston Bluefish	2.27 kg 5 lb. box 8.25	Smelts	454 g, 1 lb. pkg. 1.49
Fillets of Turbot	kg 5.71 lb. 2.59	Tom Cods	kg 1.08 lb. .49
Fillets of Turbot	2.27 kg 5 lb. box 11.95	Finan Haddies	kg 5.49 lb. 2.49
Fish & Chips	907 g, 32 ozs. 3.89	Fish Sticks	681 g 24 oz. 4.39

6-2c

Classified advertising

Deadline: 12 Noon Tuesday

Coming Events

MAXI Bingo, Feb. 22, 8 p.m., Vankleek Hill Community Centre, under the auspices of Vankleek Hill and District Lions Club. 9-tf

IF you can't stop drinking when you want to, visit Alcoholics Anonymous Friday nights at 8:30 p.m., Church on the Hill, Kincardine Street, Alexandria. Write for confidential information to Box 383, Alexandria, K0C 1A0, or call 938-1984. 42-tf

IS alcohol a problem in your family? Al-Anon can help you. Call 525-4109. Meeting Mondays, Church on the Hill, French and English, 8 p.m. 5-tf

GLENGARRY SPORTS PALACE

Tel. 525-3600

BINGO EVERY THURSDAY
8 p.m.

GOOD DATES AVAILABLE
for your
SOCIAL EVENTS
Tel. 525-3600

CHEZ PAUL
Weddings - Stags - Banquets
Tel. 1-514-269-2352

Rock'n Roll
WEEKEND
Friday & Saturday
Feb. 18 and 19
with
The Echoes
Music from 9 p.m.-2 a.m. 7-1c

Gala Performance
for the year 1982—83 of
Figure Skating Club
of Hawkesbury
at the
Hawkesbury Complex
The Theme:
Holiday on Ice
Sat., March 6 at 1 p.m.

Special numbers by invited skaters, precision numbers, solos and dances. Presentation of trophies to the young skaters in Novice, Junior and Senior. Variety of colored costumes. Intermission during half-time. Cost of tickets:

Students: $1.50
Adults: $3.00

Tickets available at Le Signet in the Mall in Hawkesbury, Bogue Photo, Main St., Hawkesbury or telephone 632-4757.

Listen to your radio. We will advise you who our surprise invited guests are two weeks prior to the show. 6-tf

Church Services

UNITED CHURCH
OF CANADA

Services of Worship
SUNDAY, FEB. 20

Alexandria	9:30 a.m.
Dalhousie Mills	11:15 a.m.
Glen Sandfield	10:00 a.m.
East Hawkesbury	11:30 a.m.

Rev. Janice Stevenson
Rev. Gordon Saville
525-2858
Sermon tapes available for shut-ins.

Presbyterian
Lenten Services
Ash Wednesday
February 16, 8 p.m.
at
Knox Church
Vankleek Hill
Rev. Harry Bradley
will preach 6-2c

Alexandria Community
Christian Fellowship
132 Dominion St. North
Thursday: 8 p.m.
Bible Study and Prayer
also Young Peoples
SUNDAY

9:45 a.m.	Sunday School
11 a.m.	Morning Worship
8 p.m.	Evening Service

"Believe in the Lord Jesus"
Pastor Gilbert Dubé, 525-4900

Coming Events

THERE will be a wedding reception in honor of Mr. and Mrs. George Marsh (nee Evelyn Smith) of Bainsville, daughter of Mr. and Mrs. O. Legroulx at Williamstown Arena on Friday, Feb. 18 at 9 p.m. For further information call 347-2994. 6-2p

THE regular meeting of the Glengarry Memorial Hospital Auxiliary will be held Wednesday, February 23 at 8 p.m. in the hospital cafeteria. All members are urged to attend. Visitors welcome. 7-1c

CARD party on February 22 at 8 p.m., sponsored by Club 65 at the Recreation Centre in Glen Robertson. Prizes and lunch. Everyone welcome. 7-1p

GLENGARRY Unit of the Canadian Cancer Society is holding a meeting Tuesday evening, February 22 at 8 p.m. at the hospital. Anyone interested in the Cancer Society is welcome. 7-1p

EUCHRE party on Wednesday, February 23 at 8 p.m. at the United Church, Dalhousie Mills. Sponsored by the UCW. Everyone welcome. 7-2p

CHARLOTTENBURGH
RECREATION
CENTRE

Bingo
Every Tuesday, 8 p.m.
Jackpot $500
plus $25 until won

Good hall rental
dates available
347-2411

Maxville & District
Sports Complex
Tel. 527-5659

PUBLIC SKATING
Mondays 3 to 5 p.m.

Moms and Tots
Skating
Mondays, 1 to 3 p.m.

SHINNY
Mondays 5 to 6 p.m.
Fridays 3 to 5:30 p.m.

Good dates still available
for social events
in banquet hall



FLORIDA
SPECIAL 10-DAY
BUS TOUR
TO
ORLANDO, FLORIDA
MARCH 25 - APRIL 3
Contact
STORMONT
TOURS
Avonmore
346-2063 6-3c



ATTENTION
VETERANS
Ex-Service Men
and Women
and Dependents
THE ROYAL
CANADIAN LEGION
SERVICE BUREAU
OFFICER
Mr. Percy L. Price
359 Kent St., Room 404
Ottawa, Ontario K2P 0R7
will be visiting in the area.

Anyone wishing information, advice or assistance, regarding:
a) War disability pensions;
b) Treatment for entitled veterans;
c) Application for Benevolent Funds;
d) Appeals against adverse original applications for War Veterans and Widows Allowance,

is requested to contact the Service Officer or Secretary of the local Branch, whose name appears below, not later than February 25, 1983 to arrange an interview.

Alexandria Legion
Tel. 525-2213
D.O. Collin
Tel. 525-1110

Cards of Thanks

LACOMBE—I sincerely thank my family, relatives and friends for flowers, gifts, cards, visits while I was a patient in Hotel Dieu, Cornwall. Special thanks to Dr. Lalonde and Dr. Roman, also the nurses on 5th floor and 3rd floor north for their good care. Your kindness will always be remembered.
—Antoinette Lacombe. 7-1p

McCRIMMON—I wish to thank Dr. Roman, the nurses and staff for their kindness and consideration given to me while I was a patient at Glengarry Memorial Hospital.
—Celia McCrimmon, Glen Sandfield. 7-1p

DUBEAU—We wish to express our sincere thanks to all relatives, friends and neighbors for their messages of sympathy, flowers, cards and masses during our recent bereavement in the loss of a dear husband, father and brother, Gerald Dubeau.
—Huguette and children, brothers and sisters. 7-1p

THE Glengarry Historical Society wishes to thank Viola MacCuaig, Paul Louis Lacombe, Jean Marie Lacombe, Lloyd McCuaig and Bill Connors for their fine music played on the occasion of our annual meeting last week.
—Glengarry Historical Society. 7-1c

Coming Events

THE CHAR-LAN
SCHOOL COMMITTEE
MEETING
will be held in the
LIBRARY at CHAR-LAN
HIGH SCHOOL
on
MONDAY, FEB. 21
beginning at 8 p.m.
All parents are invited
to attend. 7-1c

FRATERNITE ALEXANDRIA INC.
BINGO
EVERY FRIDAY
at 8 p.m.

JACKPOT $530
in 7 numbers
CARD PARTY
THURSDAY, FEB. 17

Everyone Welcome

BENEFIT DANCE
SAT., FEB. 19, 1983
for
Mrs. W.J. (EMILY)
McDONALD
of the 9th Conc.
St. Andrew's West
who lost her home due to fire
PLACE:
MacDONELL'S INN
9 to 1
Lunch and Refreshments 6-2p

"NASHVILLE
AT EASTER"
March 31 - April 4

$279 per person
Via Voyageur

For brochures write:
FRANK'S TOURS
Box 606
Morrisburg, Ont.
Also special rates for
Triples and Quads
Tel. 543-3444 or
525-2888 (after hrs.)
*All buses depart locally. 4-tf

Bonnie Glen
For Reservations
Tel. 525-3078 or 525-2646
SATURDAY, FEB. 19
The Laendlear's Polka Night, 9 p.m. to 1 a.m. Laendlear's Band. Sandwich Smorgasbord. $5.50 per person.

SUNDAY, FEB. 20
STARTING AT 12:30 P.M.
Tug-of-War for children, women and men. Different categories by weight per team from 1800 to 1850. Also Log Cutting and other different activities.
Prizes and Trophies
Everyone Welcome.

Sugar House Party. No groups too large or too small. A party you will remember for a long time.

SATURDAY, FEB. 26
Mid-Winter Dance with the Clansmen, Old Time Fiddlers and The Trottier Family. Lunch. Sponsored by the Auxiliary of Mount Carmel House.

SATURDAY, MARCH 5
Western Nite with the Country Hilltop Singers and TV and recording star Bobby Hachey. Advance $4. Door $4.50.

Deaths

MacMILLAN—Lucile Winnifred at her home on Saturday, February 12, 1983. Lucile Winnifred Creller of Lancaster, Ontario, wife of Ewen MacMillan. Dear daughter of the late Margaret Harbison and the late J. G. Creller. Survived by one brother Neil Creller of Richmond, Que. A memorial service will be held on Sunday, Feb. 20, 1983 at 4 p.m. at Westley United Church in Bedford, Quebec. For more information phone McArthur Bros. and MacNeil Ltd. Funeral Homes, Lancaster at 347-2692. Memorial donations to the Church on the Hill Benevolent Fund, Alexandria in care of Rev. Janice Stevenson would be appreciated by the family. 7-1c

In Memoriam

MacRAE—In loving memory of Sarah (Sadie) MacRae who passed away February 18, 1981.
Deep in our hearts her memory is kept.
To love and to cherish and never forget.
—Always remembered, Dan and Catherine 7-1p

MacRAE—In loving memory of Sarah nephew, Kenny, who passed away February 10, 1981 and mother, Sarah, who passed away February 18, 1981.
Sadly missed along life's way,
Quietly remembered every day.
No longer in our lives to share
But in my heart you are always there.
—Always remembered by son and uncle, Cecil. 7-1p

MASSIA—In loving memory of a dear father, grandfather and great grandfather, Amedee Massia, who passed away February 21, 1982.
How we miss the welcome footsteps of the one we loved so dearly.
Often we listen for your coming,
Fully sure that you are near.
You are gone but not forgotten,
Fresh our love will ever be
For as long as there is memory,
We always will think of thee.
—Sadly missed by Beatrice, Real and Jeannine. 7-1p

MASSIA—In loving memory of a dear husband, Amedee Massia, who passed away February 21, 1982.
I often sit and think of you
When I am alone,
For memory is the only friend
That grief can call its own.
Like ivy on the withered oak
When other things decay
My love for you will still be green
And never fade away.
—Your loving wife. 7-1p

CHENIER, Patrick—In loving memory of a dear husband who passed away so suddenly, 5 years ago, February 14, 1978.
Five long years have gone by dear Pat,
Without you by my side.
As my life goes on I live in memories
Of Treasures made from pleasures
And happiness we have known together.
So till we meet again in that peaceful place,
I will always miss you and love you.
—Wife, Pearl. 7-1p

Lost - Found

LOST—White gold watch between Peel and Catherine Street. Reward. Tel. 525-1492. 7-2p

Articles for Sale

PLYWOOD super special: 4x8 spruce, 3/8" metric $7.50; 1/2" $11.40; 5/8" tongue and groove, $13.95; 3/4" $16.95; Aspenite 7/16" $6.50. Tel. (613) 764-2876. 4-tf

ELECTROLUX: 2 vacuums with power nozzles. Repair and service. T. Desjardins, Tel. 525-2781. 46-tf

DUAL axle trailer, 7 feet by 20 feet long, tilts to load from rear; side and front racks, price $850; will accept trades, what have you? Tel. 525-3614. 2-tf

USED steel pipe for sale, all sizes. I. R. Bell and Son, 3000 Copeland St., Cornwall. Tel. 933-1119. 13-tf

ANTIQUE buffet 52" wide, $150; solid wood desk 42 wide by 32, $50; 5-shelf wall unit, 25 wide, $15. Tel. 525-1601. 6-2p

LAST 2 WEEKS!
NRG
INVENTORY SALE
AIRTIGHT WOODSTOVES
& INSERTS
from $319

Better'n Ben 801	
Sugg. list $750	NOW $549
Energy Harvester, standard	
Sugg. list $799	NOW $669
Ulefos, 865	
Sugg. list $749	NOW $495
Reginald 100	
Sugg. list $399	NOW $319
Stoveworks CV-2000	
Sugg. list $595	NOW $395
Timberline TFI Insert	
Sugg. list $849	NOW $495
Fuego E Insert	
Sugg. list $519	NOW $349
Bennett-Ireland Glass Doors	
Sugg. list $350	NOW $199

plus Lakewood, Heritage
and Harthex models
20 - 40% OFF
ALL WOODSTOVE ACCESSORIES
NRG Energy Designs
and Products Inc.
Tel. 525-4279
and 933-5249

Articles for Sale

COMPTOIR Populaire's big special on furniture, bicycles, baby necessities, tools, carpets, skates, new and used clothing, curtains, etc. 100 St. James, corner of East Boundary Road. Tel. 525-3445. 6-8p

ROYAL typewriter, manual, office style, $40. Tel. 525-1770. 7-1p

WHITE cast iron sink, 24"x48" with cabinet; pans to fit a 3 1/2'x12' evaporator; 500 bales of hay. Tel. 347-2737. 7-1p

HOMEMADE heavy duty trailer, 6'x8', new tires, good condition. For information call 764-2929. 7-1p

PONY barlow (sleigh), horse barlow, horse breaking cart, all in fair condition, $500. Tel. (514) 355-7162 after 5 p.m. 7-2p

INDUSTRIAL sewing machines, straight machines (Brother, Singer, Remoldi, Overlock 3 threads, Seamers 5 threads). Tel. 525-3743 or contact André Lalonde. 7-2c

2 forced air wood furnaces, one is brand new, the other has been used for half season. Also a barrel type wood burning furnace in very good condition. Tel. 525-3620. 7-2c

APARTMENT-size washer and dryer, 1 1/2 years old, $400; also used cap for 1/2 ton pick up truck, $100. Tel. 525-1427. 7-2p

Farm Produce

DOUBLE-A-TREEFARM, RR2, Alexandria. For Koster Blue and Col. Spruce, Austrian and Scotch Pine. W. J. G. Aalders, prop. Tel. 525-3669. 47-tf

QUALITY stove wood for sale. Tel. 347-2530. 51-tf

STOVE wood for sale, mixed hard wood, delivered, $25 a cord. Tel. 874-2458. 6-3p

HAY for sale, mixture of alfalfa and clover, round bales, $20 a bale. Tel. 874-2354. 6-2p

QUALITY certified forage seed, direct from pedigree seed producers in Manitoba. We offer a direct line from the producers to the farmers and the result is much lower prices for quality forage crops. For varieties and prices call Murray McIntosh 527-3144 between 12 and 1 p.m. or after 7:30 p.m. 7-8-9-11-13p

Kyer Gardens & Greenhouse

Gardeners, now is the time to order that special variety of tomatoes, peppers, flowers or whatever you need. Also that hard-to-find seed.

Phone or drop around to see our new store with a full line of confectionary needs. Of course, we do sell The Glengarry News.

Kyer Gardens & Greenhouse
1/2 mile east of Headline
Road off Hwy. 138.
Telephone 932-7980
Open Sundays. 6-2c

Vehicles for Sale

TITLEY
AUTOMOBILES
Main St.
Alexandria, Ont.
Jacque Titley, Prop.
Gerard Seguin
Sales Representative
Tel. 525-3035
12 Months or 20,000 Kilometers
Warantee Available

-CARS-

1981 Cadillac Eldorado Berlitz, fully loaded
1981 Cutlass Supreme, bucket seats
1981 Ford Fairmont station wagon
1981 Camaro Z28, T-bar roof
1980 Thunderbird
1980 Chev Impala, 2-dr., 2-tone blue
1980 Ford Fairmont, 2-dr., white, 4-spd.
1980 Pontiac Pari, 4-dr.
1980 American Motors Eagle 4x4 station wagon
1980 Cutlass Supreme Brougham 2-tone
1980 LeMans, 2-dr., 267
1980 Grand LeMans, bucket seats
1980 Mercury Capri RS, 2-dr., H.B.
1979 Cougar, 2-door
1979 Cutlass Supreme, bucket seats
1979 Grand Prix, bench seat
1979 Chevelle Malibu 267, 4-dr., H.B.
1979 LTD II sport, bucket seats
1978 Buick Regal Limited, 305
1978 Pontiac Pari, 4-dr.
1978 Toyota, 4-cyl., 4-spd.
1976 Bobcat
1976 Grand Prix

-TRUCKS-

1982 GMC Sierra, 2-tone, 305
1981 Sierra 2-tone, 24,000 km
1979 Ford, 6-cyl.
1979 GMC pickup

Pets

4-month-old female pup, St. Bernard, to give away to good home. Tel. 347-2173 after 5 p.m. 7-1p

PUREBRED Newfoundland puppies, vaccinated, dewormed and registered. Tel. 347-3208. 47-tf

BICHON Frise, Maltese, Lhasa Apso, Yorkshire Terrier. Open every day by appointment. Prieur Kennels. Tel. 347-3420. Vias, Master Card. 4-tf

DOG training and boarding, obedience, shutzhund, protection. Lessons in your home available. Puppies and trained adults. Shan-Dahl Kennels. Tel. 874-2296. 5-4c

BEAUTIFUL Miniature Poodle puppies; also adorable Lhasa Apso puppies and honey blond Cocker Spaniels, adults, males and females, Apple Hill. Tel. 1-527-2074. 5-3p

Farm Produce

25 tons of Gary oats for sale at 6 cents a pound. Tel. 525-3159. 7-2p

SOYBEANS for sale; also dry wood for sale. Tel. 525-1184. 7-4c

CHOICE quality ground seed for livestock, 50 per cent shell corn, balance is oats, barley, and wheat equal $7.50 hwd or $6.60 per 40 kg in your bags. Maxville, Tel. 527-5393. 7-7c

WHITE PINE
LUMBER
CASING
in 3" and 4" widths
BASEBOARD
in 6" and 8" widths
IN OLD STYLE PATTERN
DRESSED
Pine boards for shelving, flooring, cupboards, drawer sides, etc.
Knotty pine wall panelling in moulded, V-joint, and beaded patterns.
—Specialty Items A Service—
ROUGH
For farm use and general building repairs, etc.
Tel. 525-3040 48-tf

Vehicles for Sale

1972 GMC bus with no seats, body in good condition, in good running condition. Tel. 525-1509 7-1p

1980 Volkswagen Rabbit diesel, AM/FM, 5-spd., sunroof, $6,000 or best offer. Tel. 525-3004 after 4 p.m. 7-1p

OLDS 88, 1976, 78,000 mi. Asking $850. Tel. 527-2631. 7-2p

1982 Kawasaki 650 in excellent condition, 6,000 km. Tel. 525-1493. 7-2p

1977 Ford Thunderbird for sale. Tel. 525-1364. 7-1p

1975 Ford 3/4 ton 4x4 in running condition, best offer; 1976 Yamaha STX 440 in perfect condition, $800. Tel: days 525-2600 or evenings 527-5546. 7-1p

1976 Oldsmobile Delta 88 Royal, air condition, 4-door, AM/FM radio. Tel. 525-3743. 7-2c

BUICK Century 1973 in A-1 condition. Asking $800. Tel. 347-3543 after 6 p.m. 6-4p

1976 Yamaha 100 Endura motorcycle. Price $290. Tel. 874-2193. 7-2p

FOR SALE
1981
CHEVETTE
4-speed, standard,
hatchback
in good condition
Tel. 347-3396 6-2p

TOYOTA
FANTASTIC
DEALS

•81 Toyota 1/2 ton diesel
•81 Datsun Pulsar
•81 Toyota Tercel, liftback, 4-spd.
•80 AMC Eagle 4WD, 4-dr., 6-cyl.
• Chev 1/2 ton diesel, sport model, complete with matching sport cap SOLD
•80 Tercel, 2-dr., standard
•80 Toyota Celica, 5-spd., AM/FM cassette, equipped
•80 Chev Diesel 1/2 ton, deluxe model
•79 Dodge Aspen, 6-cyl.. auto.
•78 Dodge Omni, 4 SOLD FWD
•78 Firebird Trans-Am, chrome wheels, 4-spd., AM/FM with equalizer—this car has never seen a winter
•78 Chev Monza, 6-cyl., auto., hatchback, clean condition, safetied
•76 Volkswagon Rabbit

ALL UNITS ARE SAFETIED
20,000 km or 1 year warranty
available on most models
Open daily 'til 8, Saturdays 'til noon
527-2735
Highland Motor Sales
(Maxville) Ltd.
Maxville, Ont.
ALEXANDRIA CALL
BOB LAJOIE 525-1945

Farm Machinery

INTERNATIONAL tractor, 434 gas, power steering, cab with radio, loader with snow bucket, new paint job. Very good condition. Asking $5,200. Tel. 874-2044. 6-2p

Pets

CANARIES: Young breeding stock for sale. Tel. 678-3016. 7-2p

COON hound pups, cross bred, black and tan Smalljack. Tel. 525-3957. 7-1p

Beaverdale
Kennels
Have a worry-free vacation!
Board Your Dogs and
Cats with us
Spacious indoor-outdoor runs
Also heated area
Monthly rates on request
Forced Road, Bainsville
Tel. 347-3208 28-tf

Poultry - Livestock

CHOICE F-1 sows, ready for breeding. Breed records included. Basic stock, exclusive. From Hay Bay Farm. Supply is limited. Book now. Tel. 347-2530. 28-tf

DRESSED roasting chickens, 7-9 lbs. Tel. 347-2530. 51-tf

ATTENTION please, beautiful Banty chickens, excellent for meat, 2 hens, 1 rooster $12. Any day soon laying and breeding 2 or 3 times a season. Limited number, first come, first choice, also cream separator. H. Weihrich. Tel. 527-2867. 5-3c

BUCKSKIN Stallion for sale, well mannered and very quiet. Broke to ride. Must sell. Asking $825. Tel. 347-2131 anytime. 7-1p

4-year-old Purebred Holstein cow, due Feb. 20, Class G.P., B.C.A. 134, sired by A. Nelacres Johanna Senator. Will sell fresh. Free-listed. Tel. 528-4537. 7-1p

15 open Holstein heifers weighing around 500 to 700 lbs. for sale. Tel. 525-1364. 7-2p

HORSE for sale, 3-year-old Gelding, half quarter horse. Tel. 931-2508 after 5 p.m. 7-1p

BOARS & GILTS



Vaccinated
R.O.P. Tested
Health Approved
Albern Farms Ltd.
R.R. 1, Glen Robertson
K0B 1H0
613-874-2717 50-tf



Yorkshire Hybrid
Duroc Landrace
Hamp

BOARS
- R.O.P. tested
- Gov't health inspected
- Top Can. and imported blood lines
- Vaccinated
- Guaranteed to breed

Co-owner 1982 Congress Grand Champion Bred guilt

ROBERT IRWIN
RR2, Vankleek Hill
Ontario K0B 1RO
613-678-2232

Farm Machinery

1948 Gibson D tractor for sale. Classic small gardening tractor c/w 1-furrow plow, disc, cultivator and grubber. Ask for Gilles. Tel. 527-5351. 6-2p

POST hole auger, bush hog rotary brush cutter, heavy duey, 6-ft. wide, set of tractor tire chains 14.9-28. Tel. 527-5232. 6-2p

Full Line of
PIONEER
and
HUSQVARNA
Chainsaws and chain oil
with good discount
S.A.P. ENTERPRISES
R.R. 2, Dunvegan, Ont.
Tel. 613-527-2850 4-5p

MF
Massey Ferguson

USED TRACTORS
1—MF 275 cab loader
1—MF 275 cab
1—MF 1130

COMBINES
Waiver of Interest to
Sept. 1/83 plus
$500 parts certificate
1—MF 300 with cornhead and 10-ft. grain head
1—Int. 615 cab grainhead

NEW EQUIPMENT
Rebates—
Waivers or low interest
on new tractors
20% on Disc Harrows
30% on Plows, Cultivators,
Grain Drills and Corn Planters
MENARD
Farm Supplies Ltd.
André Seguin, Prop.
Green Valley, Ontario
Tel. 525-2190 or 525-1961
Winter Business Hours:
Weekdays, 8 a.m. to 5 p.m.
Saturday, 9 a.m. to 12 noon
We're looking for work.
KUBOTA 7-1c

TROTTIER
FARM EQUIPMENT
LTD.
Hwy. 43, Alexandria
Tel. 525-3120

TRACTORS

Free interest till June 1/83
on all used tractors
1—Ford 5000 and loader
1—Ford 600, new tires, mint condition
1—David Brown 770 diesel, live power
1—Ford 800, excellent condition
1—Ford 6600 tractor 1979, low hours
1—Ford 6700 and cab, like new
1—Ford 7600 tractor

SPECIALS

Good assortment of
new and used snowblowers
on hand
—Pressure washers
—Wood splitters, oil or gas
1—252 Knight manure spreader
Portable Heaters
Oil fired - Runs on 110 outlet, 85,000 B.T.U. Models

BUSINESS HOURS
8 a.m. to 5:30 p.m.
Sat. 8 a.m. to 12 noon

NOTICE
Classified Adv. Rates

All forms of classified advertising—Deaths, For Sale, Cards of Thanks, In Memoriam, Coming Events, etc. are on a CASH BASIS ONLY and are charged at the rate of .10 a word, with a minimum of $2.25. Repeat unchanged insertions .50 less.

Classified display, $2.75 per column inch, minimum of 2 inches.

Classified ads will be accepted until 12 noon Tuesday.

All Classified Ads
CASH BASIS ONLY
NO TELEPHONE ORDERS PLEASE

Classified advertising

Deadline: 12 Noon Tuesday

Farm Machinery

NEW and used agricultural and consumer products. New and used Uebler automatic feed carts. Edsel Byers Equipment Inc., 774-3340 or 774-2670. 38-tf

400 Cyclo A Row narrow corn planter with monitor. Lely model 1250, 3-pt. hitch fertilizer-spreader. Both in very good condition. Tel. 347-2704. 7-3p

JOHN Deere tractor, 3130, with 2,700 hours. Tel. 525-1184. 7-4c

SNOWBLOWER, 7-feet, very good condition. Asking $750. Tel. 874-2044. 6-2p

COCKSHUTT Fiat model 411 tractor for sale with live power take-off and 3-pt. hitch and remote valve, approx. 35 h.p., good condition. Tel. 931-1263. 6-4p

Services

LEARN to drive tractor trailers: For interview contact Tractor Trailer Training, Cornwall, Ont. 613-933-7113, evenings and weekends until 10 p.m., 613-933-4993. 38-25p

Rooms - Boarders

ROOM for rent, elderly preferred. Tel. 525-4155 or 932-7680. 4-tf

Personal

WOULD the party that call our name the Freestones be so kind as to call our proper name which is Mr. and Mrs. Robert Freeston. 7-1p

Services Offered

ELECTROLUX—Sales and service, new and used. Call Pauline Ashton, 347-3942. 5-4p

salon funéraire
wilson
funeral home

Serving Glengarrians
In Cornwall

822 Pitt Street (613) 938-3888
Cornwall, Ontario

Ronald Wilson, Director
36-tf

Services Offered

HORSE-drawn sleigh rides. O. H. Bush. Tel. 525-2610. 7-1p

BROCKVILLE
MEMORIALS
MONUMENTS

Brockville 342-4505
Winchester and Area
Bruce Campbell 774-3642
Ross McConnell 774-3514

Cemetery Lettering
9-tf

Services Offered

JOE O'NEILL
CONSTRUCTION LTD.
GENERAL CONTRACTORS
Builders of Houses, Barns, Pole Barns
Implement Sheds, Grain Bins,
Concrete Work

CANADIAN HOME BUILDERS ASSOCIATION MEMBER

Complete
Renovations
Interior Finishing
Kitchen Cupboards

All Wood Foundations
Over 100 different house styles
Call Joe or Matt 874-2018
R.R. 1, Glen Robertson, Ont.
48-tf

Real Estate

Real Estate

Real Estate

Real Estate

Real Estate

REALTOR Royal Trust THE SIGN THAT SELLS

ROBERT E. POIRIER, F.R.I., A.A.C.I.
Agricultural Specialist (Broker)
Green Valley, Ontario
1-613-525-4163

ON HWY. 138 south of Monkland, 4-bedroom side split bungalow, modern kitchen, family room, detached garage. M.L.S.

KIRK HILL: 78 ha productive soil, 40 ha tile drained, good storage barn. Buy to crop or as an investment. M.L.S.

HWY. 43 west of Alexandria. 95 ha with exclusive older home setting. House has 3 bedrooms, family room with fireplace, formal dining room and living room, two bathrooms and many extra features. Good barn and granary.

CURRY HILL: 8 ha with 5-bedroom house, attached garage, good greenhouse, barn and large warehouse. Excellent commuting distance to Montreal. M.L.S.

TWO BEDROOM WINTERIZED COTTAGE on Lefebvre Blvd. with canal from St. Lawrence River. Only $46,500. M.L.S.

PRICE REDUCED: Century home in village of Lancaster on large lot. New wiring, plumbing, insulation and oak cupboards. Must be seen to be appreciated. M.L.S.

M. JEAN
CAMERON
REAL ESTATE LTD. REALTOR

EXECUTIVE RANCH BUNGALOW in Lancaster area, home features 2,600 sq. ft. of family space, 4 bedrooms, granite fireplace, Valmar whirlpool, private dock and many extras.

CUSTOM BUILT CEDAR COTTAGE completely furnished with double boat house and 300 ft. of waterfront, Lancaster area. M.L.S.

WINTERIZED COTTAGE with beautiful view and access to Lake St. Francis. Price reduced to $29,900. M.L.S.

KNOX STREET, South Lancaster. 1½ storey maintenance free home on large lot, 1 block from the river, 3 bedrooms, living/dining room, 2 baths. Immediate possession. Asking $41,900.

2-BEDROOM BUNGALOW with maintenance-free exterior in Lancaster Village. This home is in immaculate condition. M.L.S.

For further information: Cornwall 938-3860, Lancaster 347-2215, A. G. Fraser, Stan MacIntosh.

R. Vaillancourt
REAL ESTATE - IMMEUBLES
TEL. 613-525-3419 • ALEXANDRIA, ONT.

ALEXANDRIA area, a short distance from town, renovated 2-storey, 3-bedroom brick home all new conveniences including recently built one storey addition with airtight woodstove. New 9.1x18.2 (30x60) partly insulated garage. All located on over .88 hectares (2.2 acres). Priced to sell. M.L.S.

HILLTOP COUNTRY HOME over 2 rolling acres, 1½ storey century-old log frame 3-bedroom home, 2 baths, large kitchen with woodstove, summer kitchen and all new conveniences. Priced to sell at $35,000. Excl.

LANCASTER area, recently built 5-bedroom hilltop bungalow, large country style kitchen with oak cupboards, Jen-Air barbeque range, completely finished basement including rec room with wet bar. Insulated garage and workshop. OPEN TO OFFERS. M.L.S.

ST. EUGENE area, close to Quebec border, MAKE US AN OFFER on this full 2-storey, 6-bedroom home with all conveniences, over 88 fertile acres, complete set of outbuildings. Well located for the Montreal commuter. M.L.S.

DUNVEGAN area, paved road frontage, 100 semi-rolling acres 1½ storey recently built home. Sound barn, new metal clad stable with cleaner, ties 27-head plus box stalls. This farm is presently a dairy operation. Priced to sell. OPEN TO OFFERS.

ALEXANDRIA area, OWNER WILL CONSIDER YOUR OFFER on this 24 semi-rolling acres building site. Already severed and surveyed with telephone and electricity on site. Excl.

FOR MORE INFORMATION ON THESE AND OUR MANY OTHER FINE LISTINGS, PLEASE CALL A SALES REPRESENTATIVE OF YOUR CHOICE.

E. Vaillancourt 525-3641 — C. Wylie 674-2019 St. Eugene
R. Vaillancourt 525-3419 — OFFICE 525-3419

Wanted

WANTED—2 or 3 bedroom apartment in Alexandria. Tel. 347-3309. 5-5p

SHINGLE mill, not necessarily in working condition. Tel. 525-1668. 6-2p

NEEDED—Conference table, if you have a good second hand conference table that you don't need, I'm in need of one. Please call Maurice Sauve at 525-2940. 6-2c

WANTED—Piano donations to St. Martin of Tours Parish. Tel. 874-2930 or 874-2996. 7-1p

WANTED
ANTIQUE
FURNITURE
I will pay to $1,500
for your corner cupboard
Call before selling elsewhere
I'll guarantee I pay the
highest prices for your
antique furniture
Contact
Rick Nielsen
Tel. 525-3277
31-33tf

Real Estate

MODERN house for sale in Alexandria; 4 bedrooms, 2 baths, finished basement with fireplace, at 91 Kincardine St. Private sale. For appointment call 525-2713. 2-8p

HOUSE for sale, kitchen, dining room, parlor, 2 baths, 4 bedrooms. Also an apartment in basement, kitchen, parlor, 2 bedrooms. Private sale. Tel. 525-2640. 5-3p

40 acres farm land, 1 miles west of St. Andrews West. Tel. 932-2387. 6-2p

HOUSE for sale 2 acres of land, Moose Creek, further information Tel. 538-2367 7-2p

MOBILE home 1976 Canadian Deluxe, 14x68, 3 bedrooms, in Glen Robertson, fully serviced lot, may be rented or purchased, mobile for sale by rental purchase or cash. Tel. 525-3571. 7-2p

VANDER HAEGHE

REAL ESTATE &
MORTGAGE BROKER
ALEXANDRIA
ALL IT NEEDS IS A LITTLE LOVE AND AFFECTION
1½ storey, 3-bedroom home has central heating, a chimney for a wood stove, a kitchen, living room, den, a large porch, and a big yard. $31,500.
Tel. 525-1642

E. CORNETT REALTOR
FOR PROFESSIONAL SERVICES

ALEXANDRIA
15 Boundary Road East, quiet street on outskirts of town, 3-bedroom home with garage. Asking $35,000. M.L.S.

NEAR HIGHWAY 401
Beautiful 4-bedroom home, close to Quebec border, fieldstone exterior, rec room, fireplace, many extras.

WATERFRONT LAND
1.6 h (4½ acres) vacant land, close to Quebec border on Highway 2. High ground 60 metres (200 ft.) water frontage.

Call ALLAN ROCK
347-3452
representing E. Cornett Realtor
938-9716 6-2c

Real Estate

Real's Mobile Home Centre Ltd.
HIGHWAY 34
1 Mile North of Green Valley
New and Used C.S.A. Mobile Homes

We are equipped to move mobile homes

For information call Real Gauthier
Tel. 613-525-1555
44-tf

Brand new luxurious 2,200 square foot model home offered for sale at builder's cost. Three bedrooms, two bathrooms, large living room with fireplace and French doors. Ceramic tiled European style kitchen with center island; greenhouse; family room with glass doors to large cedar deck; separate 2-car garage. On 4 acres with lake access and view to Ottawa River and mountains beyond. Energy efficient design provides minimal heating cost.
At Plantagenet, midway between Ottawa and Montreal.
10% Mortgage. Only $89,000
Call evenings after 7:30 p.m.
Mr. Clarke, Plantagenet. 673-4882
2-8c

MacMillan and Howes
REAL ESTATE LTD.

Cornwall Office 933-6524 — Alexandria Office 525-3039

THE ACTION TEAM

D.A. MacMillan	*933-3629*	*Ewen McLeod*	*347-2989*
Jo-ann Trottier	*525-2010*	*Howard Broten*	*525-4597*
Diane Dawson	*525-1237*	*Anne Emory*	*938-0656*
Amy Ward		*347-2858*	

INVEST IN 200 ACRES almost all mixed bush with 200-ft. of waterfront on Loch Garry. Call for information on viewing. M.L.S.

TWO-BEDROOM WOOD-FRAME BUNGALOW, reasonably priced on a well-landscaped lot in a good location.

HOBBY FARM consisting of a solid log home, all wood interior, on 100 acres, a great challenge for a man with imagination. M.L.S.



NORTHERN EDGE OF ALEXANDRIA, a 3-bedroom home on a lot, needing few renovations, a great buy at $15,000. M.L.S.

LOOKING FOR PEACE AND QUIET and yet a large home? Well then investigate this large century-old brick home in very good shape on a large landscaped lot. M.L.S.

SCHOOL DAYS ONCE AGAIN, an old school house which has been converted to a modern home, electric heat, 3 bedrooms and attached garage. This could be your home for a learning experience. M.L.S.

GLEN SANDFIELD, large 4-bedroom home with a stone fireplace, in very good shape, previously operated as a family store. M.L.S.

1½ STOREY HOME in Apple Hill containing 3 bedrooms, located on large lot. Also has a large double car garage, priced only $24,900. Call today. M.L.S.

A GREAT STARTER OR RETIREMENT HOME, a 2-bedroom, 1½ storey home, well priced on a main road in St. Andrews West. M.L.S.

PERFECT FOR THE COMMUTER: Very close to Hwy. 417, 2-bedroom brick bungalow on 3.1 ha of land. Call today for a showing and more information. M.L.S.



CURRY HILL: Immaculate 3-bedroom bungalow backing on a canal leading to Lake St. Francis. Extra large kitchen, living room with wood burning stove, carport, boat house and workshop. M.L.S.

100 ACRES of mostly wooded land, 2 miles west of Laggan. Vendor take back mortgage. Priced at only $32,000. M.L.S.

Contemplating selling your property?
Please feel free to contact us and be assured of understanding and professional service.

Real Estate

Help your HEART FUND

Real Estate

Real Estate

SAUVE REAL ESTATE LTD.
REAL ESTATE BROKER
REALTOR
39 Main St. North (613) 525-2940
Office Hours: 8 a.m. to 5:30 p.m. every day except Sunday
SAUVÉ

Maurice Sauvé	*Broker*	*Ernst Sauer*	*525-2413*
Andre Brunet, Glen Robertson	*347-3014*	*Germain Glaude*	*525-4140*
Bill Wereley, Lancaster	*525-2052*	*Adelard Sauve, Alexandria*	*525-3354*
Anne Marie Clemens, Vankleek Hill	*678-3341*	*Herb Schwartz, Avonmore*	*346-5721*
Ranald MacDonald, Alexandria	*525-2406*	*Michel Ferland*	*525-3424*
Andre Menard, Green Valley	*525-3307*	*Larry Meaney*	*347-2746*

GREAT FOR HORSES & BEEF
NEAR TAGWI HIGH SCHOOL
Fine buildings, 135-acre farm, in 3 naturally separated parcels, all completely surveyed. $115,000. M.L.S.

LAKEFRONT HOME AT BORDER
Pretty 3-bedroom home on Lake St. Francis, very high and dry lot, enjoy fishing and boating, $70,0000. M.L.S.

SPECTACULAR HUGE STONE HOME
Fieldstone construction, about 20 rooms, newer back part in brick construction, recreation building with bowling lanes, 34 acres. M.L.S.



NEAR MONKLAND, BUILT 1981
You'll totally enjoy living in this home, on 2 acres land, built luxuriously, modified chalet style, upper balcony for master bedroom, living room has fireplace, 59,800. Or $69,800 with 31 acres. Call Herb Schwartz.

EXCEPTIONAL HOME
On east edge of Glen Robertson, extremely well-built home, spacious, built in 1975, all the qualities you deserve. Call and visit it. M.L.S.

THINK SPRING—MAPLE BUSH
Tap your own maples this spring. Nearly 7 acres of clean maple bush, high rolling land, also a hideaway to build a cottage or weekend hut. Visit it when the sun is shining. M.L.S.

SUPER DEALS
ROXBOROUGH GARDENS
MONKLAND
Your choice of six homes—$40,900 to $41,900, low down payment, $4,000 down, mortgage of 3 years at 12.75%. Eligible for $3,000 grant to all purchasers plus up to $4,000 interest-free loan. M.L.S.

BOATING, FISHING, SWIMMING
LAKE ST. FRANCIS HOME
Enjoy and retire to a new home on the shores of the St. Lawrence River where you can boat and fish for miles. Two full bathrooms, stone fireplace, 3 bedrooms and a dining room. All for $70,000. Make your plans today. M.L.S.

THE PERFECT MARRIAGE
CORNER STORE & RESIDENCE
Have your own sideline business, located near Highway 34 on First of Kenyon, excellent spacious bungalow, 3 bedrooms, 2 bathrooms, lot of 105x195 feet. M.L.S.

RETURN TO WORK YOU LOVE
COMPLETE DAIRY FARM
214 acres all tillable, very good dairy barn that ties 74-head, pipeline for 44 milking cows, all necessary machinery, milk quota. Four-bedroom older home, beautifully redecorated. Ask for Ernst.

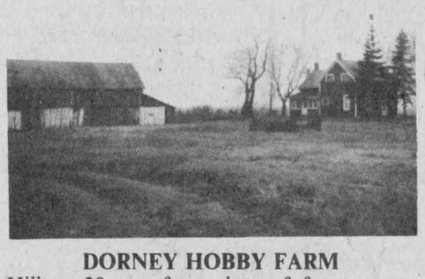

DORNEY HOBBY FARM
Hilltop 30-acre farm, lots of frontage on Delisle River, good 2-storey home, large barn, shed. Raise you own beef, a few horses and enjoy plenty of open air. $49,000.

TEACHER'S PET: NEAR SCHOOL
RETIRE CLOSE TO CURLING RINK
One block to a favorite hobby or way of life. Also only a few blocks to all the shopping and restaurants for your morning coffee. Planned home at 60 Kincardine St. Finished basement with electric heating in the floor.

HOME SWEET HOME
On south Service Road just east of service centre, beautiful fireplace, large garage. $59,000. M.L.S.

YOUR GATEWAY TO
ECSTACY OF NATURE
Just north of Alexandria, on Eigg Road, beautiful finished home, stone exterior on front, natural stone fireplace, finished basement, trout pond near home, long frontage on Delisle River, 40 acres. M.L.S.

LAGGAN BRICK HOME
Large old two-storey brick home on 1.5 acres, could be renovated to your tastes, drilled well and septic system. Make this your country home. $39,500. M.L.S.

BEAT UP LOG HOUSE
Near Brown House, 80 acres, much tillable, old log home not liveable in present state, 3 wells with one being drilled, $38,500.

SOUNDS OF SILENCE
WINDING STREAM
Year-round flowing Delisle River, spring fed, all along south boundary of this 22-acre farmette near Maxville, good old home, $39,900. M.L.S.

HOME IS WHERE THE HEART IS
First home north of curling rink, pretty bungalow, finished basement, fireplace, spacious rooms, large lot, close to high school for children. $58,000. M.L.S.

HONEYMOONERS' START
GLENGARRY SCHOOL DAYS
Much potential in this partially renovated school house, automatic furnace, plumbing, half acre. $21,500. M.L.S.



LUXURY RURAL HOME
Built 1977, spacious, quality structure and finish, 2 bathrooms, metal fireplace, finished basement, attached garage, 2 acres, $74,500.

COUNTRY BOY, CITY GIRL
Like a picturesque estate, that hard-to-find combination of country living and city convenience? Mature evergreens and other beautiful trees all around the home. Home is fully renovated and very attractive. Large old barn and sheds. 62 acres, half of which is a variety of pulp-size bush. M.L.S.

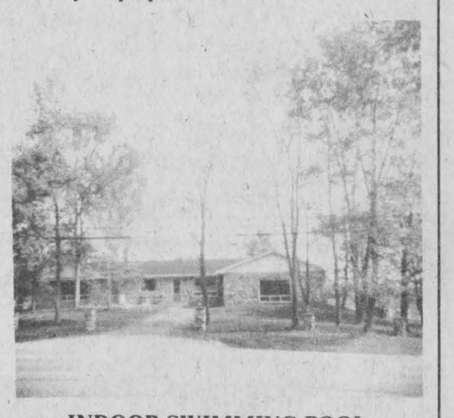

INDOOR SWIMMING POOL
Affordable luxury, all stone exterior, dining room, fireplace in L.R., 1,568 sq. ft. living area, on Highway 34, 2 miles south of Alexandria. $94,000.

400 ACRES, ON HWY. 34
You can't beat it for location, just half a mile south of Alexandria, excellent dairy barn and silo, modern home, plenty of land. M.L.S.

ENJOY BRISK FAMILY BUSINESS
Work and way of life for the whole family, high income potential, well-known stop-over in the area. Terrific business experience, a natural education for your teenagers. M.L.S.

Pick Up Our New Real Estate Newspaper at Our Office.
Displays Many Properties. Professionally Done.

Classified advertising

Deadline: 12 Noon Tuesday

Services Offered

DON CONROY & SON
Septic Tank Cleaning
Repair and Insulation
Call 931-1108
931-1527
Summerstown, Ont. 18tf

VITRERIE GREEN VALLEY GLASS LTD.
Glass, Mirrors, Aluminum Doors and Windows, Windshields


Tel. 525-2704 7-tf

INCOME TAX RETURNS
Individual
Small Business
and Farm
Maurice Lemieux
Bookkeeping
63 Main St. N., Alexandria
Tel. 525-1666
or 525-2008
3-tf

"Electric Heating and Modernization"
Delorme Electric
347-2495
or leave message
will call back
South Lancaster
24-Hour Service Calls
46-tf

OPENING JAN. 17/83
at
156 PITT ST., CORNWALL
(just south on Second St. opposite Ford's Jewellers)
BENTAX DISCOUNT CENTRE
(a division of Beneficial Income Tax Service)
WHY WAIT MONTHS FOR YOUR TAX REFUND?
WE WILL PAY YOU
85% OF YOUR EXPECTED RETURN
WITHIN DAYS
For further information
Tel. 938-0995
3-10c

Help Wanted

FULL time babysitter needed in our home. Tel. 347-3196. 6-2p

Services Offered

GLENGARRY TIRE SERVICE
All types of tires
24-hour service
On the spot repairs
Night Calls:
GILLES — 874-2727
RON — 347-3157
Glen Robertson
Tel. 874-2727

WASHER and DRYER
REPAIRS
Alexandria and Area
BRUCE PICHER
Tel. 525-4471
or 525-3463
21-tf

"Mother Would Like It"
(Mobile Discotheque)
Weddings, Stags,
Christmas Parties
"The greatest music selection on wheels."
525-1238
Ron Lalonde
37-tf

Notice

NOTICE TO CREDITORS
IN THE MATTER OF THE ESTATE OF SARAH MARY McDONALD, LATE OF THE TOWNSHIP OF KENYON, COUNTY OF GLENGARRY, RETIRED SCHOOL TEACHER, DECEASED.

TAKE NOTICE that all persons having claims against the estate of Sarah Mary McDonald, who died on or about January 3, 1983, are hereby required to send full particulars of their claims to the undersigned solicitors, on or before the 4th day of March 1983, after which date the estate will be distributed having regard only to the claims of which notice shall then have been received.

DATED at Alexandria, Ontario, this 4th day of February 1983.

MACDONALD & AUBRY
Box 1000
Alexandria, Ontario
K0C 1A0
Solicitors for the executors.
6-3c

Help Wanted

Services Offered

WILL do carpentry, wallpapering and painting; also weekends. Reasonable prices. Tel. 525-2454. 51-26p

INCOME TAX RETURNS
Returns of all kinds
Services qualifed & guaranteed
also Bookkeeping
JACQUES LAUZON ACCOUNTING
124 Main St. S., Alexandria
Tel. 525-2069 (office)
525-4355 (residence)
2-tf

dude
MOBILE DISCOTHEQUE
Weddings - Stags - Parties
525-2943
or 525-3808 13-tf
Andre M. Menard


Glengarry Insulation
Alexandria
Insulating your home can save you money and give you great comfort.
Call 525-1105
Michel Lacombe
GMHC Acceptance No. 8251
GGSB Certification No. 83007 5-tf

Notice

NOTICE TO CREDITORS
IN THE MATTER OF THE ESTATE OF MARGARET GARDNER, LATE OF THE TOWNSHIP OF LANCASTER, COUNTY OF GLENGARRY, WIDOW, DECEASED.

TAKE NOTICE that all persons having claims against the estate of Margaret Gardner, who died on or about January 26, 1983, are hereby required to send full particulars of their claims to the undersigned solicitors, on or before the 9th day of March, 1983, after which date the estate will be distributed having regard only to the claims of which notice shall then have been received.

DATED at Alexandria, Ontario, this 9th day of February, 1983.

MACDONALD & AUBRY
Box 1000
Alexandria, Ontario
K0C 1A0
Solicitors for the executor.
7-3c

Work Wanted

MOTHER will take care of your children in my home, Kenyon Dam Road. Tel. 525-4864. 5-4c

PRIVATE babysitting service. Bilingual, experienced sitter will care for children anytime. References available. Tel. 525-1199. 6-4p

Services Offered

WEDDINGS
CHILDREN & FAMILY GROUPS AT HOME
Valuable Photographed For Insurance
COLOR 35 PHOTOGRAPHERS
CALL 528-4219

Notice

NOTICE TO CREDITORS
IN THE MATTER OF THE ESTATE OF JOSEPH LEGROS, LATE OF THE TOWNSHIP OF LANCASTER, COUNTY OF GLENGARRY, FARMER, DECEASED.

TAKE NOTICE that all persons having claims against the estate of JOSEPH LEGROS, who died on or about January 16, 1983, are hereby requested to send full particulars of their claims to the undersigned solicitors on or before the 28th day of February, 1983, after which date the estate will be distributed having regard only to the claims of which notice shall then have been received.

DATED at Alexandria, Ontario, this 28th day of January 1983.

MACDONALD & AUBRY
Box 1,000
Alexandria, Ontario.
K0C 1A0
Solicitors for the executors.
5 3c

NOTICE TO CREDITORS
IN THE MATTER OF THE ESTATE OF LAURIER LAFERRIERE LATE OF THE TOWNSHIP OF KENYON, IN THE COUNTY OF GLENGARRY, RETIRED FARMER.

TAKE NOTICE that all persons having claims against the estate of Laurier Laferriere, retired farmer, who died on or about the 9th day of September, 1982, are hereby required to send full particulars of their claims to the undersigned solicitor, on or before the 9th day of March, 1983, after which date the estate will be distributed having regard only to the claims of which notice shall then have been received.

DATED at Alexandria, Ontario, this 10th day of February, 1983.

JEAN MARC LEFEBVRE
Barrister & Solicitor
39 Main Street North
Alexandria, Ont.
K0C 1A0
7-3c

Work Wanted

WOULD like to keep children in my home age 2½ years old and up. Close to schools. Tel. 525-2932. 7-2p

CERTIFIED teacher will provide day care for your child in my home, in a learning environment. Tel. 347-3876, Lancaster. 7-3p

Notice

NOTICE TO CREDITORS
IN THE MATTER OF THE ESTATE OF ROSIE LAPORTE, LATE OF THE TOWN OF ALEXANDRIA, COUNTY OF GLENGARRY, WIDOW, DECEASED.

TAKE NOTICE that all persons having claims against the estate of ROSIE LAPORTE, who died on or about December 23, 1982, are hereby requested to send full particulars of their claims to the undersigned solicitors on or before the 21st day of February 1983, after which date the estate will be distributed having regard only to the claims of which notice shall then have been received.

DATED at Alexandria, Ontario, this 21st day of January 1983.

MACDONALD & AUBRY
Box 1,000
Alexandria, Ontario
K0C 1A0
Solicitors for the executors.
4-3c

NOTICE TO CREDITORS AND OTHERS
IN THE MATTER OF THE ESTATE OF GERALD CADIEUX, LATE OF THE TOWNSHIP OF KENYON, IN THE COUNTY OF GLENGARRY, RETIRED LABOURER, DECEASED.

TAKE NOTICE that any persons having any claim against the estate of Gerald Cadieux, who died on or about the 4th day of December, 1982, are hereby required to send full particulars of their claim to the undersigned solicitor, on or before the 25th day of February, 1983, after which date the estate shall be distributed, having regard then, only to such claims as shall have been received.

DATED at Cornwall, Ontario, this 28th day of January, 1983.

MacDONALD & MacPHEE
Barristers & Solicitors
126 Sydney Street
Cornwall, Ontario
Solicitors for the executrix.
5-3c

NOTICE TO CREDITORS AND OTHERS
IN THE MATTER OF THE ESTATE OF MARGARET M. DUPUIS, LATE OF THE TOWNSHIP OF CHARLOTTENBURGH, IN THE COUNTY OF GLENGARRY, WIDOW, DECEASED.

TAKE NOTICE that any persons having any claim against the Estate of Margaret M. Dupuis, who died on or about the 4th day of December, 1982, are hereby required to send full particulars of their claim to the undersigned Solicitor, on or before the 9th day of March, 1983, after which date the Estate shall be distributed, having regard then, only to such claims as shall have been received.

DATED at Cornwall, Ontario, this 8th day of February, 1983.

MacDONALD & MacPHEE
Barristers & Solicitors
126 Sydney Street
Cornwall, Ontario
Solicitors for the Executors
7-3c

Apts., Flats to Let

2-bedroom apartment for rent in Green Valley, available immediately, Feb. 1 or March 1. Apply Ouellette's Lumber, 525-3786. 1-tf



Services Offered

CUSTOM carpentry. Experienced in new constructions, additions, renovations, cabinets, etc. No job too big or too small. Free estimates. Sterling Braman. Tel. 525-1323 after 6 p.m. or weekends. 1-tf

CUSTOM kitchen cabinets and furniture; also renovations, additions and maintenance. Tel. Chris at 525-4864. 18-tf

Wanted

WANT TO RENT
House close to border and Hwy. 417
with possible option to buy
reasonable rent
Tel. 514-697-9267
after 6 p.m.
7-2c

Notice

NOTICE TO CREDITORS

All persons having claims against the estate of Mamie Valentine Nicoll Parker Lefebvre, late of the Village of South Lancaster, in the County of Glengarry, who died on or about the 13th day of January, 1983, are hereby notified to send full particulars of their claims on or before the 25th day of March, 1983, immediately after which date the assets of the deceased will be distributed among the parties entitled thereto, having regard only to the claims of which the executor shall then have notice.

DATED at Lancaster, Ontario, this 1st day of February, 1983.

GUEST & SYRDUK
Barristers & Solicitors
P.O. Box 9, 10 Oak St.
Lancaster, Ontario K0C 1N0
Solicitors for the estate.
6-3c

NOTICE TO CREDITORS AND OTHERS
IN THE MATTER OF THE ESTATE OF MAUDE SARAH KENNEDY, LATE OF THE TOWNSHIP OF WEST HAWKESBURY, IN THE COUNTY OF PRESCOTT, WIDOW, DECEASED.

TAKE NOTICE that any person having any claim against the estate of Maude Sarah Kennedy, who died on or about the 3rd day of February, 1982, are hereby required to send full particulars of their claim to the undersigned solicitors on or before the 9th day of March, 1983, after which date the estate shall be distributed, having regard then, only to such claims as shall have been received.

DATED at Cornwall, Ontario, this 11th day of February, 1983.

MacDONALD & MacPHEE
Barristers & Solicitors
126 Sydney Street,
Cornwall, Ontario
Solicitors for the executor.
7-3c

Apts., Flats to Let

Are you having RADIATOR PROBLEMS?
RADIATOR SERVICE
Call
MR. RADIATOR
Laurent Ladouceur, Prop.
Tel. 525-3752
13-tf

Wanted

Wanted

WANTED TO RENT
House or Large Apartment
for well established couple with well-behaved four-year-old child.
Prefer well-maintained, older home with three bedrooms and formal dining room. Must have access to yard.
Location flexible within Glengarry County.
Will consider lease or "rent-to-buy" arrangement. References available.
Phone 525-4349

NOTICE
ANNUAL MEETING
The 88th annual meeting of the members of The Glengarry Farmers' Mutual Fire Insurance Company will be held on Saturday, Feb. 26, 1983, at their office in Alexandria, Ontario at 2 p.m. for the purpose of electing three directors. A statement showing the affairs of the company on the 31st day of December, 1982, will be presented and read, exhibiting receipts and expenditures, assets and liabilities.

A. J. McDonald, Secretary
Sesel Wert, President
7-2c

NOTICE
PROPERTY AND BUSINESS OWNERS
TOWNSHIP OF KENYON
Tax billing Changes
By-Law No. 5 - 83
Commencing this year, property and business owners of the Township of Kenyon will receive two tax bills for the current year's taxes. An interim tax bill will be issued in mid February, 1983, and a final instalment tax bill early in June, 1983.
For further details, see the insert included with the Interim Tax Bill.
J.R. STEEL
Clerk Treasurer
Tel. 527-2090
7-1c

NOTICE TO LOCH GARRY LANDOWNERS
Please take note that the Raisin Region Conservation Authority has retained the firm of Stidwill and Smith to conduct land surveys in the vicinity of Loch Garry. The survey work relates to the proposed raising of water levels in the lake by one foot.
For further information contact:
General Manager, Raisin Region Conservation Authority, P.O. Box 10, Martintown, Ontario. K0C 1S0.
Tel. 528-4301.

RAISIN REGION CONSERVATION AUTHORITY
7-2c

OPENING
SERVICE MANAGER
Responsibilities to include customer installation and service of water treatment appliance.
—Full training program available.
Tel. 525-3877
Comfort Water Treatment Ltd.
7-1c

Corporation of the Township of Lochiel
REQUIRES
PART-TIME OFFICE HELP
The successful applicant must be a skilled typist and will be required to generally assist the clerk in all phases of municipal work.
Preference will be given to a person who anticipates continuing in municipal work.
Applications, in own hand writing, complete with detailed resume of experience, qualifications, education, age, etc., will be received by the undersigned until February 28, 1983.
E. C. McNaughton, Clerk-Treasurer
Township of Lochiel
P.O. Box 56
Dalkeith, Ontario
K0B 1E0
6-2c

FULL OR PART-TIME EMPLOYMENT WANTED
Experienced Legal Secretary
- 5 years experience in reception, real estate and estate work
- typing, shorthand and dictaphone as well as general office skills
- excellent telephone manner and public relations skills
- references supplied upon request
Call 525-4349

DO YOU NEED DAYCARE?
Full-time and part-time care available for Alexandria area and Green Valley
SPECIAL OFFER FEB. 2 TO FEB. 23
Enrol your child during this time and receive 1 week free!
Remember day care is tax deductible with receipt.
Call Action Garderie Glengarry Day Care Action at 525-3163
Quality care for your child is important!
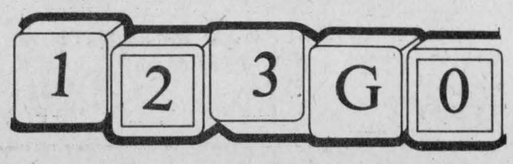

7-2c

BELLEVUE APARTMENTS
- NOW RENTING -
- IMMEDIATE OCCUPANCY -
2-BEDROOM APARTMENTS
including parking, 2 TV outlets, garbage removal, stove and fridge, rugs, intercom system, storage area.
EAST SIDE $395 WEST SIDE $385
(You pay water and electricity only)
Tel. 525-2417 or 525-2718
7-tf

BASHFUL

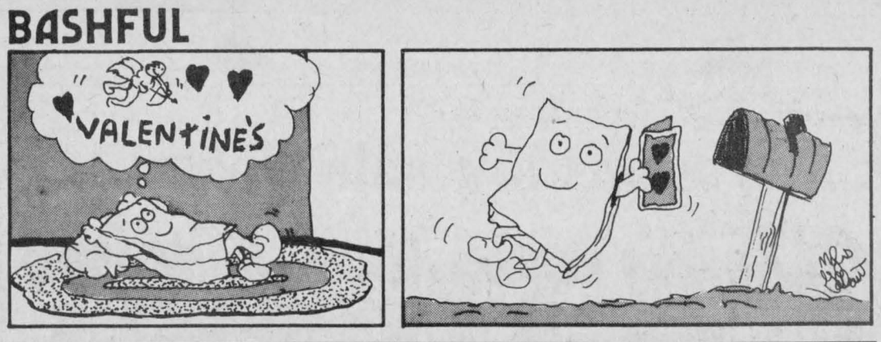

Apple Hill

by Aline Gormley

The St. Valentine's Card Party at St. Anthony's last Sunday evening grouped enough players to form 19 tables. It was a good turnout in spite of the last episode of Winds of War shown on TV.

Euchre prizes for ladies went to Hattie Struthers, Onagh Ross and Mary Papps. For gentlemen, they were awarded to Howard Eamond, Jacques Laporte and Donald Wood.

Skunk prizes were given in duplicate to women since not a man in the house scored a zero. Norma Filion received one and the other went to Theresa McDonald.

The door prize went to Aurore Besner and the 50-50 draw to Norma Filion.

A Valentine cake was drawn and the lucky winner was Cecile Massia. Onagh Ross won a birthday prize and Donald Wood won a spot prize.

Cassie Welsh and the group of ladies who helped with the refreshments along with Bernie Barker, who was master of ceremonies, were all very happy with the results.

* * *

The family of Steward and Dorothy Crawford celebrated their father's retirement and birthday, also Ramona Crawford's birthday, with an evening meal at the Priest's Mill on Saturday, February 12.

Ramona and Dorothy were presented with a lovely carnation corsage and Steward with a boutonniere.

* * *

Coleen Murray participated in the Highland Dancing Competitions in Toronto at the novice level and took a first place win.

In March she will return to Toronto to compete at the intermediate level. Her parents accompanied her.

* * *

The Board of Management of Zion United Church held its first meeting on Wednesday, February 9.

The members of the board are the following: Joe Burton, Doris Ferguson, Thelma Bender, Steward Crawford, Bert MacLennan, Leonard Ferguson, George Marjerrison, Thelma Colbourne, Lynne MacDonald, Charlotte Bender, Keith Bender, Elwyn Bender and Rev. Arnold McDonald.

Weekly church services are held at 11 a.m. and Sunday School services at 10 a.m.

* * *

A punch-luck tournament took place on Saturday, from 9 a.m. to 5 p.m., at the skating rink.

Organizers and promoters of this tournament were Robert Decoste, Jean-Paul Piette and Angus Benton. They lined up the schedule and prepared the ice.

Four teams took part: Apple Hill, Martintown, Railtech and Monkland.

A round robin was played, ending with Martintown and Railtech in the final game.

As many as 50 spectators came to watch the final confrontation with Railtech winning 6-5 in overtime. The top goaler was Danny McDonell from Martintown and top scorer was Brian Benton from Railtech.

* * *

The UCW of Zion United Church held their February meeting at McRae hall on February 7.

Charlotte Bender, president, chaired the meeting.

Guest speaker, Mrs. Evelyn McColl, of Maxville, spoke on "Ways to a healthy heart," a topic of interest, this being "Heart Month."

* * *

The World Day of Prayer this year will be held at Zion United Church at 2 p.m. on Friday, March 4. A guest speaker will be in attendance. All local church memberships are invited.

Auld Lang Syne

From the files of The Glengarry News

TEN YEARS AGO
February 15, 1973

Members of Alexandria Town Council approved an increase from $15 to $20 to members for attendance at all meetings of council or committees. The salary of the mayor to be $2,500 in lieu of meeting attendance remuneration.—Local Initiative Program grants approved for this area include $30,771 to Lancaster Medical Clinic to cover labor involved in construction of Lan-Char Medical Clinic and $71,477 for the Town of Alexandria for reforestation of 500 acres, tree-cutting, renovations and repair to municipal buildings.—Edgar Payette and wife Carmen, both of Massena, were killed accidentally while snowmobiling in the Glen Walter area.—Lochiel Deputy-Reeve Alex McDonald has been appointed a director of Zone Seven of the Rural Ontario Municipalities Association.—Two graduates of Alexandria District Minor Hockey are slated to play on all-star teams at the Montreal Forum on February 20. Blair MacDonald will be on the Quebec Major Junior Hockey League All-Stars while Donnie Morris will be with the University All-Stars.—Linda MacCulloch and Bernard Brunet were married at St. Raphael's on February 10.

TWENTY YEARS AGO
Thursday, February 14, 1963

Nine were left homeless this morning when the home of Mr. and Mrs. Stanley McGillis, 5th Lancaster, was destroyed by fire.—Howard Morris, 4th Kenyon, has been appointed assessor for Kenyon Township.—Among those holidaying in Florida are Maurice Brunet, Germain Pigeon, Real Boisvenue and Ronald Martin.—Ralph MacSweyn has won the trophy as outstanding defenceman in the Ottawa-Hull District Junior Hockey League.—A rink skipped by Bruno Besner, Maxville, won top honors in the Alexandria club's mixed bonspiel concluded Saturday. Other members of the rink were Doris and Charles Blaney and Claire Doth.

THIRTY YEARS AGO
Friday, February 13, 1953

Claude M. Cameron, 39, a native of Greenfield serving with the U.S. Army Air Corps, was killed last week in a plane crash in Florida.—Hubert A. Quart, president of Maxville Chamber of Commerce, was elected president of the Glengarry Highland Games Committee.—Lancaster veterans are planning organization of a Legion Branch. Capt. Rev. N. F. Sharkey, Ignatius Caron and Wm. McCreadie have been named a provisional committee.—A party was held at the local Legion Branch, Tuesday, for Ptes. Jim Sharkey and Joe Thauvette who recently returned from Korea.

FORTY YEARS AGO
Friday, February 12, 1943

One of the heavy snowplows of the Highways Dept. is coming to open No. 34, closed by heavy drifts between Alexandria and Lancaster, since Sunday's storm.—Mr. and Mrs. H. J. MacGillivray, Kirk Hill, have received word of the arrival overseas of their son, Sgt.-Pilot Campbell MacGillivray. On December 29, in Pine Grove School, a farewell party had been held for him.—Sgt. Bruce Macdonald of the SD&G Highlanders, who recently returned from overseas, reported for duty at District Depot, Ottawa.—LAC Eddie Hunter, a graduate at the St. John, Que., RCAF training school, February 6, has received his commission and is posted to Mountain View to take an instructor's course.—Norman McCrimmon of McCrimmon, left Tuesday for Ottawa, where he has joined the RCAF.—Wm. Smith, Deputy postmaster at Dalkeith, left Monday for Ottawa to report for Army service.—Capt. John J. Denovan, now serving overseas with the British Ministry of Supply, recently received his captaincy.

FIFTY YEARS AGO
Friday, February 17, 1933

Mr. and Mrs. Real Huot and members of their family were in St. Laurent on Saturday, attending the religious ceremony in connection with the taking of the holy habit by their daughter, Miss Simone Huot, who will be known in religion as Sister Mary Aime Martyr. — On Saturday, Miss Frances Villeneuve, Maxville, daughter of Mr. and Mrs. F. B. Villeneuve, left for New York to enter St. Mary's Hospital, Brooklyn, as a nurse-in-training.—Messrs. Sangster and McCuaig, Bainsville, have disposed of their cheese factory at Curry Hill to Mr. McDonald of St. Zotique.—Sandy Kippen of Apple Hill, recently suffered a badly cut foot.

SIXTY YEARS AGO
Friday, February 16, 1923

The Signalling Section of the 154th Stormont-Glengarry Regiment has begun a two-month course under Lieut. Donald R. McDougall, signalling officer. The members are Leroy Cowan, Martin Costello, Murdie Dewar, Bruce Macdonald, James McDonald, Archie McDonald, Arnold McDonald, Joseph McDonald, Lloyd McDonald and Donald McDonald. They will be trained in flags, field telephone, lamp and the heliograph.—Mrs. M. Kennedy, Dominion Street, sustained a fractured arm when she slipped on the icy pavement on Main Street, Friday.—Ubald Rouleau, teller in the Bank of Hochelaga, on Tuesday left for Vernon, Ont., where he has been transferred.

SEVENTY YEARS AGO
Friday, February 14, 1913

The big Holstein sale held on Tuesday by Francis Trottier, 23-4th Lochiel, realized $5,385.-50. Top price was $245, paid by J. R. Sproule, Dominionville, for Corinne of Lochiel.—Peter McMillan left here Tuesday for Stranraer, Sask., taking with him a car of horses.—J. T. Schell, president of the Schell Foundry, left here on Saturday on an extended business tour of the West, which will include visits to Chicago, Milwaukee, etc.—There are rumors to the effect a movement is on foot to have Glen Robertson made a police village.—D. E. McRae, district representative, Department of Agriculture, on Wednesday was joined by Mrs. McRae and child, who arrived from Guelph and will take up permanent residence here.

EIGHTY YEARS AGO
Friday, February 13, 1903

Owing to ill health, Rev. Wm. Fox has resigned the pastorate of St. Alexander Church, Lochiel, his resignation to take effect immediately. Rev. D. D. McMillan of Dickinson's Landing, a son of Hon. Dr. McMillan of Alexandria, has been appointed parish priest at Lochiel.—Mr. McArthur, brother of Mrs. W. Condie, Bainsville, has received a contract from the CPR to build 100 miles of railroad.—Alex D. McDonell, son of D. P. McDonell, Greenfield, took his departure for Dawson City on Thursday.—M. Dapratto was chosen chief of the Fire Brigade, at a meeting held on Friday evening.—The Alexander Club was organized Sunday evening in affiliation with St. Finnan's TA and CT Society. J. R. Proctor is chairman and committee members are J. A. McMillan, D. J. McDonell, Real Huot and A. G. F. Macdonald. The bowling alleys and other appointments of the hall are to be put in first class shape.

CORNWALL MORRISBURG

BLAKELY, CRAIG, VISCOUNT & CO.
CHARTERED ACCOUNTANTS

1343 Rosemount Ave. | Fifth Street
P.O. Box 789 | P.O. Box 27
Cornwall, Ontario | Morrisburg, Ontario
K6H 5S7 | K0C 1X0
613-932-3610 | 613-543-2981

49-tf

NOTICE

GLENGARRY PLANNING BOARD
MEETING

scheduled for February 21, 1983 and public meeting to hear amendment 28
HAS BEEN CANCELLED
The meeting will be rescheduled and the public will be notified.

R. M. Charbonneau
Sec. Treas. Tel. 527-2705
7-1c



PAUL CUILLERIER
PAINTING
We paint:
Interior & Exterior
Industrial - Commercial
Residential - Plaster Repair
- Wallpaper Removed -
Custom Color- Ours or your paint
All our work is guaranteed.
Call Paul for
a free estimate
525-2421
5-4c

AUCTION SALE
Inside heated building.
MacEwen Garage, Maxville, Ontario
Complete radiator repair equipment and other tools.

Saturday, Feb. 19
at 1 p.m.

Adjustable wrenches; gas torch; Lincoln electric welder, 250 amps; 4 wood splitters; 2 compressors; 1 hydraulic jack, 10-ton capacity; 2 mechanic's jacks; 1 radiator tub; 1 wood furnace; 2 electric drills; 1 sander; 1 sandblaster; numerous tools; new radiator; refrigerator; and numerous other articles too numerous to mention.

TERMS—CASH

Norman Denis
Auctioneer. Tel. 524-5669
St. Isidore de Prescott

Articles of
Maxville Radiator
7-1p

EASTERN HOLSTEIN SALES INC.
Holstein Consignment Sale
HELD AT EASTERN HOLSTEIN SALES ARENA
RR1 CARDINAL, ONTARIO

Friday, Feb. 25
commencing 1pm

SELLING: 40 head of purebred and grade Holsteins, mostly springing or due within a month of sale time from Free Listed herds on R.O.P. Our U.S. markets are strong so now is a good time to consign to this sale. Call today if you wish to consign to this sale. Also selling one service age bull.

Sales Managers and Auctioneers
EASTERN HOLSTEIN SALES INC.
Robert: 657-3285 **Gordon: 657-3346**
Sales Agent: Ralph MacKenzie, 984-2027

Complete
Milking
Holstein Herd



of Rogers Bradford, Osgoode, Ontario
selling at
Fawcett's Sale Arena, Winchester
on

Friday, February 25
commencing 12:30pm

35 Cows: Half registered, half N.I.P. A number of springers, remainder bred for year-round calving. Sired by and bred to EBI sires. A real good group of young cows with nice udders and in excellent condition. Rolling herd average 130% - 130%.

Free Listed and accompanied by individual Health of Animal Certificates.

Also selling after the herd: A group of consignments, springing or fresh, also free listed.

FAWCETT BROTHERS
Winchester

Allison
613-774-3610

Ralph
613-774-5710

AUCTION SALE
BROWN'S AUCTION CENTER
Cornwall Center Rd.

Saturday, Feb. 19
at 10 a.m.

Pine living room set; 24'' Brentwood electric range, gold finish, about 5 years old; 2 antique pine tables; antique pine cupboard about 40'' wide x 6' high; very nice wrought iron dressing vanity w/chair, mirror and glass top; Kenmore electric sewing machine; 4 very nice basket chairs; swivel rocker in gold velour; lamps; small tables; a number of large red shag carpets; a number of crocks and jugs (one monogrammed); chinaware includes pieces of Royal Albert, Paragon, Bavarian plus a number of German collectibles; a few pieces of occupied Japan; two German tea pots; one black amythest vase; portable typewriter; collection of ornamental elephants; stepladder; pigeon hold cupboard about 8'x6' contains 162 holes ea. 8''x4''; piano bench; headlights and 3 mounted tires (30x3½) '21 Chev; 2 single beds; double bed; carpet shampooer; others arriving later.

TERMS—CASH
Lunch available.
Robert Brown, Auctioneer
7-1c

Complete Dispersal

Registered Holstein Herd of
Raymond Mains, Ashton, Ontario
will be held at
Fawcett's Sale Arena, Winchester
on



Friday, February 18
commencing 12:00 noon

65 Head Selling, half registered, half N.I.P., 30 cows, remainder bred and open heifers and calves.

On DHIA, Classified, sired by and bred to EBI sires; quite a number fresh or springing at sale time.

A good herd of young cows, and a great opportunity to pick up herd replacements.

Herd producing well, averaging 55 lbs. per cow last test. Includes an outstanding group of bred and open heifers.

HERD FREE LISTED AND ACCOMPANIED BY INDIVIDUAL HEALTH OF ANIMAL CERTIFICATES.

Also Selling: 10 head of consignments, including one service age bull. All free listed.

Fawcett Bros. Sale Managers
Winchester

Allison
774-3610

Ralph
774-5710

Township of Lochiel
By-Law No. 723-73
RE: DOGS RUNNING AT LARGE

Notice is hereby given that any dog running at large contrary to the provisions of this by-law may be captured, killed or otherwise disposed of as hereinafter provided by any police officer and/or by a servant of the muncipal corporation of the Township of Lochiel duly appoinsted or named for this purpose.

No dog shall be permitted or allowed by its owner to become a nuisance or cause annoyance or damage to any person by running over or damaging or injuring the property of such person within the Township of Lochiel.

By order of Council
7-2c

TOWNSHIP OF ROXBOROUGH
TENDER FOR ROCK

Sealed tenders will be received by the undersigned until 4 p.m., Tuesday, March 1, 1983.

Approximately 20,000 Tons crushed rock more or less modified (5/8 minus) spread on any township road.

Approximately 1,000 Tons more or less of 3'' minus rock spread on any township road.

Approximately 3,000 Tons more or less stone dust spread on any township road.

Approximately 200 Tons more or less 5/8 minus rock loaded on township truck.

Approximately 200 Tons more or less 3'' minus rock loaded on township truck.

Approximately 200 Tons more or less stone dust loaded on township truck.

Approximately 200 Tons more or less 5/8 minus rock loaded by township on township truck.

Approximately 200 Tons more or less 3'' minus rock loaded by township on township truck.

Tenders to be submitted on township tender forms which may be obtained at the office of the undersigned. Lowest or any tender not necessarily accepted. Subject to approval of Ministry of Transportation and Communications.

W. E. Wright
Clerk-Treasurer
Box 189
Moose Creek, Ontario
K0C 1W0
7-2c

Tractor and Equipment Auction
Friday, Feb. 18

commencing at 10:00am
Corner of Highways 43 and 31
WINCHESTER, ONTARIO

Ferguson 2085; M.F. 135 w/loader; Case 930, cab; D.B. 1210, cab, 4x4, w/loader; Ford 5000, loader; White 1370 4x4, loader; Ford 3000; M.F. 35; M.F. 165; I.H. B-250; I.H. 434; M.F. 135G w/front mounted blade; Ford 8n's; Ford 9n's; White 2-60 w/loader; Cockshutt 1465, Ford 5000 hi-deck; M.F. 65; I.H. 966; J.D. 3130; Case 730; Clark 610 Bobcat skidsteer; Cockshutt 1650D; White 4-150 w/duals; M.F. 255; J.D. 2130; I.H. 766; Ford Selecto; Case 1816 Uni-loader; J.D. B; Cockshutt 540 w/3 pt.; M.F. 135D; Nuffield 1060 w/loader; I.H. 1066 Hydro; M.F. 275 (new); Case 2670; M.F. 1105; I.H. 1206; M.F. 202 forklift; I.H. 574; I.H. 454; M.F. 165D; D.B. 1212 w/cab; D.B. 990; I.H. 275; lawn tractors; N.H. 707 harvester; Row Crop cults; Kewanee 12½ disc; N.I. 2R picker sheller; M.F. 6R corn planter; hay rake; 3 pt. Kongskilde cults; J.D. 7000 4R corn planter; front mounted snowblower; I.H. #10 grain drill; scraper blades; Cockshutt 10' disc; N.I. forage box and wagon; I.H. 400 Cyclo 4R; I.H. disc; M.F. grain drills (new); rotary cutters; cab for D.B. tractor; fertilizer spreader; N.H. 268 baler; wood splitters; Lucknow snowblower; N.I. haybine; J.D. 4F plow; I.H. 3F plow; I.H. 510 3x16 plow (new); J.D. 494 corn planter; stone fork; 6' stone rake; I.H. 4F plow; Glenco 12½ cult; loaders; J.D. 7000 4R planter w/monitor; Case 3F plow; I.H. mower-conditioner; hay mower; M.F. 2R corn planter; M.F. 12 baler; 3700 watt generator; cement mixer; Oliver combine; post hole auger, 9"x12"; fully equipped mobile chip wagon; Ford 5-ton stake truck. Plus many more items too numerous to mention. List subject to change prior to auction.

— Plan to Attend Early —
Terms of Sale:
CASH OR GOOD CHEQUE WITH BANK LETTER
Lunch Available

RIDEAU AUCTIONS INC.
Winchester, Ontario
For more information call:
HUNTER McCAIG, MANAGER
Days: 613-774-2737 **Evenings: 613-258-5095**

News For Young Agrics

by Jean Denis Methot
Ass't Agricultural Rep.,
Glengarry County

GLENGARRY 4-H MAPLE SYRUP CLUB

The syrup season is soon to arrive—therefore, this club is offered to anyone between 12 and 19 years of age. This is an unique chance to learn how to get started in a maple syrup venture as well as how to make maple syrup and maple sugar. We will visit sugar camps and learn the purpose of the various maple sugaring equipment and accessories. This club will hold six meetings during the spring and each member will make maple syrup as a project. If you would like to join, the organizational meeting will be held on Thursday, February 17, at 8 p.m., in the boardroom of the Ontario Ministry of Agriculture and Food Office in Alexandria.

GLENGARRY 4-H SHEEP CLUB MEETING

Also to be organized in February is the Glengarry 4-H Sheep Club. There will be four meetings during the spring to cover the lambing topics during the lambing season. Then, the club will have two more meetings before Achievement Day which will be held at the Williamstown Fair in August. Anyone of 4-H age interested in learning more about sheep is welcome to attend the organizational meeting on Tuesday, February 22, in the boardroom of the Ontario Ministry of Agriculture and Food Office in Alexandria at 8 p.m.

4-H CURLING DAY

Once again, we are organizing a 4-H Curling Day. All 4-H Agricultural and Homemaking members from Glengarry County are welcome to attend the Saturday, February 26 activity at the Alexandria Curling Club from 10:30 a.m. to 3:30 p.m. Please call the Agricultural Office by February 23 to register. Lunch will be made available by the Alexandria Curling Club at a very reasonable cost.

GLENGARRY 4-H SWINE CLUB

There have been inquiries as to forming a 4-H Swine Club this year. We require about 10 members to start a club. Anyone interested in learning more about the swine industry who has facilities at home or at a relative's or friend's place, to raise a couple of market hogs should contact the Agricultural Office immediately. If we do get enough members registered we will organize a club. Deadline for calling your name in is Friday, March 4.

GLENGARRY 4-H CROPS CLUB

We have just received some new 4-H lesson material on the different ways of marketing crops. This includes hedging, forecasting prices, reading charts, etc. We will stand by studying the basics of the futures market, then the Chicago Exchange will be studied and discussed. Since this is soon to become a standard tool for cash cropping, along with computers, you may find this club to be most interesting and challenging. We will offer this club only if we have 10 members. Therefore, please call in your name to the Agricultural Office by Friday, March 4 to register in this club.

COMING EVENTS

Thursday, February 17, 4-H Maple Syrup organizational meeting, Boardroom of the Agricultural Office in Alexandria at 8 p.m.

Tuesday, February 22, Glengarry 4-H Sheep Club organizational meeting, Boardroom of the Agricultural Office in Alexandria at 8 p.m.

Saturday, February 26, Glengarry 4-H Curling Day, 10:30 in the Alexandria Curling Club. Deadline for registration—Feb. 23rd.

Sunday, February 27, Glengarry Junior Farmers' Ski Trip to Mont Tremblant; please contact a Junior Farmer Club member or the Agricultural Office for a ticket.

Wednesday, March 2, Glengarry 4-H Beef Club organizational meeting, in Boardroom of the Agricultural Office in Alexandria at 8 p.m.

Monday, March 7, Lancaster 4-H Junior Calf Club organizational meeting, Boardroom of the Agricultural Office in Alexandria at 8 p.m.

Wednesday, March 9, Glengarry 4-H Horse Club organizational meeting in the Boardroom of the Agricultural Office in Alexandria at 8 p.m.

Thursday, March 10, Kenyon 4-H Junior Calf Club organizational meeting in the Boardroom of the Agricultural Office in Alexandria at 8 p.m.

Monday, March 14, Lochiel 4-H Junior Calf Club organizational meeting in the Boardroom of the Agricultural Office in Alexandria at 8 p.m.

Tuesday, March 15, Glengarry 4-H Senior Calf Club organizational meeting in the Boardroom of the Agricultural Office in Alexandria at 8 p.m.

Wednesday, March 16, Charlottenburgh 4-H Junior Calf Club organizational meeting in the Boardroom of the Agricultural Office in Alexandria at 8 p.m.

Saturday, March 19, Glengarry Junior Farmers' annual banquet and dance, Bonnie Glen Pavilion. Tickets available from Junior Farmers' Club members and the Agricultural Office.

CLUB BEGINS

by Julie Quesnel

The Lochiel Quality Cookers held their first 4-H meeting January 29. In this course they will learn foods of different nationalities.

The slate of officers elected: President Anneke van Nooten, Vice-President Mary MacCaskill, Secretary Jane MacPherson, Treasurer Miriam van Nooten, press reporter, Julie Quesnel.

During their three first meetings they baked recipes from other nationalities, ex. Maple baked apples, Dutch peach kuchen and many other ones.

The meetings were held at Mrs. MacMillan's and Anneka van Nooten's.

The next meeting will be held February 19 at 9:30 a.m. at the home of Miss Marilyn Larocque.

Country Beef & Pork Shop

113 Main St., Lancaster Tel. 347-2288

Give us a call today or just visit us for up-to-date prices in our Beef, Pork, Veal or Lamb. We handle four different categories of beef - one to suit every budget. A selection of your purchases can usually be done from our cooler.

N.B. Your presence for the cutting and wrapping of your meat can easily be arranged by appointment.

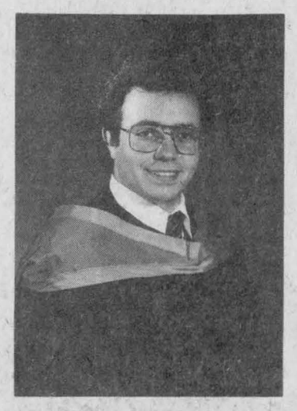

DEGREE IN SOCIAL WORK—Mr. and Mrs. Gerard Legault are pleased to announce the graduation of their son Francois Legault. He has received an Honors Bachelor of Social Work from Laurentian University in Sudbury. Francois completed his studies last year at Utah State University. He is now employed with the Family and Children's Services in North Bay.



IN UNUSUAL FIELD—Johanne Ranger graduated with honors when she received a Bachelor of Science in Wildlife Biology from the University of Guelph. She is now working as a research assistant at the university in the department of Environmental Biology. She is the daughter of Rita and Constant Ranger of Dalkeith.

Man gets fine

A Glen Robertson man was fined $2,000 in Alexandria Provincial Court Thursday for being in possession of a stolen van.

Judge Reginald Levesque levied the fine after hearing evidence that the vehicle, stolen from Montreal, was worth about $3,000 and Yvon Brunet purchased it for $1,000 knowing it was stolen property.

Brunet, changed the Vehicle Identification Number on the van. He was charged March 16, 1982.

Although Brunet, 25, is serving a three-year sentence in relation to another matter, Levesque noted that he had to be treated as a first offender since he had not been convicted of the first offense when the second offense took place.

Nevertheless, Levesque said there was "substantial stolen property" involved and people had to be deterred from trafficking in stolen goods.

The judge also sentenced Brunet to one day in jail and added $3 court costs to the fine.

Levesque said he followed a practice of wiping out the savings people made from buying stolen property by imposing a fine representing the difference between the purchase price and the actual value of the goods.

Mac's

IN ALEXANDRIA

Now Open

24 HOURS

for your convenience

Your Manager,
Ray Lemieux

525-1155

Free 6 oz. Coffee from Midnight to 7 a.m.

6-2c

TUNE UP NOW
WORRY FREE IN SPRING

1. Change all oil and filters
2. Repack front wheels
3. Check and adjust brakes
4. Check PTO clutch for slippage and pressure adjust
5. Adjust engine clutch
6. Clean and check injectors
7. Clean and check air filters and connections
8. Pressure check cooling system
9. Flow check hydraulic pump
10. Check lights and instruments

Free Dyno Check - Free Trucking within 25 miles
Free Steam Clean - 10% Off All Parts

FEBRUARY SPECIAL
$199.50
All parts and lubricants extra.

V & H EQUIPMENT LTD.

Hwy. 34, Lancaster, Ont. Tel. 347-2431

MY CARD...

THOMAS H. STONE
Metropolitan Life

It might come in handy when you need information about your government programs, Retirement Insurance, or Employee Benefit Plans.

Better yet...for the real thing write or phone:

Thomas H. Stone
North Lancaster, Ont.
(8th Concession)
Tel. 347-7119

Metropolitan Life
Where the future is now

3-6c

You'll love our low sale prices

A SWEETHEART OF A SALE

Big Hearted Savings Continue on 1982 Demonstrators

1982 CADILLAC CIMMARON
4-door, fully equipped, including air conditioning
Stock No. 2-036 MSRP $18,722.10
SWEETHEART SALE PRICE $14,998
SAVING OF $3,724.10

1982 PONTIAC 6000 L.E.
4-door, Sedan, fully equipped, excluding air conditioning
Stock No. 2-062 MSRP $13,104.25
SWEETHEART SALE PRICE $10,890
SAVING OF $2,214.25

1982 BUICK CENTURY
2-door, many options, finished in white with maroon landau roof
Stock No. 2-074 MSRP $12,341.40
SWEETHEART SALE PRICE $10,177
SAVING OF $2,164.40

1982 PONTIAC FIREBIRD
A sporty vehicle, built for fuel economy, finished in silver with maroon stripes and interior
Stock No. 2-099 MSRP $11,562.55
SWEETHEART SALE PRICE $9,890
SAVING OF $1,672.55

1982 BUICK SKYLARK SOLD
4-door, 4-cylinder, ... power steering, power brakes, radio ... more
Stock No. 2-103 MSRP $10,313.30
SWEETHEART SALE PRICE $8,997
SAVING OF $1,316.30

1982 PONTIAC PHOENIX
5-door hatchback, economical to buy, economical at the pumps
Stock No. 2-108 MSRP $9,446.50
SWEETHEART SALE PRICE $7,397
SAVING OF $2,049.50

1982 PONTIAC ACADIAN DIESEL
4-door, automatic, power steering, radio and more, 55 MPG rating on highway, a great commuter car
Stock No. 2-118 MSRP $10,084.50
SWEETHEART SALE PRICE $7,983
SAVING OF $2,101.50

1982 PONTIAC GRAND PRIX L.J. SOLD
Fully equipped inc... bucket seats, air conditioning and 2-tone paint
Stock No. 2-180 MSRP $14,988.40
SWEETHEART SALE PRICE $11,985
SAVING OF $3,003.40

1982 PONTIAC 6000 L.E.
2-door, fully equipped including air conditioning
Stock No. 2-171 MSRP $14,370.60
SWEETHEART SALE PRICE $11,870
SAVING OF $2,500.60

1982 GMC JIMMY
4-wheel drive, well equipped for on or off road operation
MSRP $15,184.30
SWEETHEART SALE PRICE $11,998
SAVING OF $3,186.30

PLUS WE'VE GOT YOUR BEST INTEREST AT HEART

BRAND NEW 1982 PONTIAC 6000
Finished in light brown metallic
Stock No. 2-067 MSRP $11,656.40
SWEETHEART SALE PRICE $9,990
SAVING OF $1,666.40

12.9

BRAND NEW 1982 PONTIAC J2000
2-door, finished in maroon
Stock No. 2-082 MSRP 9,054.40
SWEETHEART SALE PRICE $7,780
SAVINGS OF $1,274.40

ON A FINE SELECTION OF 1982 AND 1983 MODELS

PONTIAC GMC BUICK Cadillac

SEE THE LADY OR THE BOYS AT

Roy's GARAGE (GREEN VALLEY) LTD.

We treat you Roy ally

TODAY—Get a sweetheart of a deal!

Green Valley, Ont. Tel. 525-2300