Inside

Recalling the terror of the Great War —Page 3

Get involved in Recycling Week '90 — Page 6

Holstein Club awards banquet held —Page 23

The Glengarry News

VOL. 99 No. 45 ALEXANDRIA, ONTARIO, WEDNESDAY, NOVEMBER 7, 1990 Single Copy 50¢

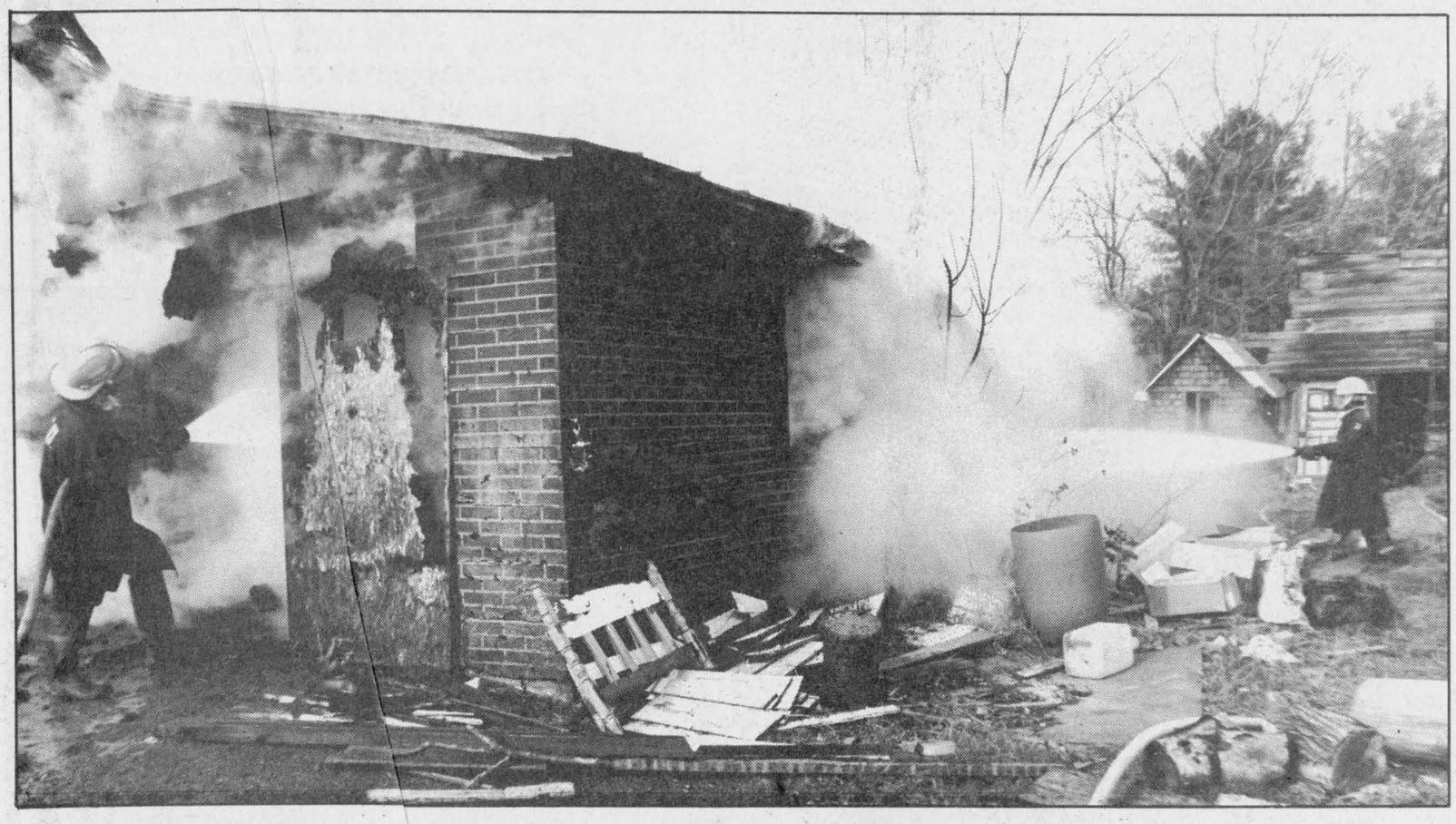

Lancaster Twp. family loses home

Firefighters respond from Lancaster and Williamstown departments

Lancaster and Williamstown fire departments battled flames for four hours Monday morning which left a Lancaster Township home flattened.

Lancaster Fire Chief Jean Picard said the home and possessions of Lucien and Colleen Dupuis and their family, three miles east of Brown House Corner on Cty. Road 18, was totally destroyed in the blaze.

"It was a ball of flame by the time the boys got there around 10:30 a.m.," said Picard.

While the Lancaster department was the first to respond to the call, Picard said they had only six firefighters and knew they could use water and more men. He activated the mutual aid system which brought four more men and a pumper from the Williamstown department.

Firefighters left the scene at 2:30 p.m. but were forced to return an hour later because the fire had rekindled and was belching sparks toward a neighboring home.

The one-and-a-half storey home, which 30 years ago housed the Pine Hill Cheese Factory, was vacant at the time of the blaze and there were no injuries.

It is not known what started the fire, Picard said. Apparently all sources of heat had been shut off except for a base-board heater, and the wiring in the home was recently installed.

The fire is being treated as an accident and the Ontario Fire Marshall will not be brought in to investigate.

The damage caused by the fire totals about $80,000.

Although members of the Dupuis family were unavailable to comment before press time, it is believed they are staying with relatives in the area.

Donations of clothing for Mr. and Mrs. Dupuis and their three daughters Shannon, 14, Renee, 9, and Celine, 5 are being accepted by Monsignor McDougald at St. Raphael's Parish.



Lancaster and Williamstown Fire Department battle the flames which engulfed the Lancaster Twp. home of Lucien and Colleen Dupuis Monday morning. The home was flattened and all contents lost.

Staff photo — Michael O'Dwyer

Momentum for BIA growing following info night in Alexandria

Alexandria's Main Street merchants shouldn't be asking if they can afford to support the establishment of a Business Improvement Area, but rather whether they can afford not to.

That was the crux of the message delivered by Bill Gallant, manager of the Cornwall Business Improvement Area (BIA) for nine years, at a BIA information meeting Thursday night in Alexandria.

Gallant made his pitch, on behalf of the Alexandria and District Chamber of Commerce, to about 30 people — most of them Main Street merchants — in the upstairs hall of the Priest's Mill Restaurant.

Gallant, a former broadcaster, author, Cornwall alderman and now a real estate agent, told merchants that "main streets are more than commercial areas, they are the heart of the community. But it seems most downtowns have lost some of the charm of being the focal point.

"While a BIA isn't a cure-all, it is a self-help unit that can guide the commercial core, help it to stage events and grow, and attract the entire community again," he said.

Gallant, a former Alexandria resident, said the plan of creating an Alexandria BIA "is now rolling."

A BIA is a designated area in a town's commercial section which is assessed a special tax and enforced by a municipal bylaw and provincial statute. All money from that tax goes into a fund which is managed by a board elected by the BIA members. Money is often spent on improvements to the commercial core such as benches, flower boxes, promotions and staff, including a manager.

There are now 219 operating BIA's — now called Ontario Downtowns, which is the new name of the provincial association — with either full or part-time managers. Most were born of the desire to combat declines in business and the deterioration of facilities that has afflicted commercial cores.

The formation of a BIA requires the approval of two-thirds of the business owners within the designated area. In Alexandria's case, it is proposed that all businesses on and adjacent to Main Street within the limits of the town be included.

A bylaw designating the BIA will also have to be passed by the Alexandria town council. There is a 30-day waiting period after which time anyone can object to the BIA's formation. If two-thirds of merchant support cannot be found, the motion is defeated.

"We're not talking about a grandiose pie-in-the-sky program — we're talking about a down-to-earth program that will help to solve the little problems associated with the downtown commercial core," Gallant said.

He added there are additional benefits to forming a BIA: businesses

A first year budget of $50,000 has been proposed

belonging to a BIA can serve as an effective lobby group, and the BIA is "a prerequisite for government grants coming into the community."

Concerns were raised — mostly dealing with funding the project — at a question and answer period following Gallant's dissertation.

Main Street drug store owner Sam Sultan wanted to know how the interests of the north and south ends of Main Street could be looked after jointly when their problems vary.

Chamber president Gilles Paradis said a board of management could potentially consist of an equal number of directors from the north and south ends, thus balancing the influence of each. And Gallant added that his experience in Cornwall led him to believe that a BIA can take in "various aspects" of each individual area and work to improve them.

Other merchants in the audience agreed that what's good for both ends of town, can be good for everybody.

Gallant outlined an example, say-

(Continued on page 2)

Halloween freak fire leaves wood unscathed

Alexandria Moulding was the scene of a freak fire the evening of Oct. 31 which left management feeling fortunate the whole Alexandria plant didn't burn to the ground.

Personnel manager Dan Dubois said employees arrived at work Thursday morning to find the charred remains of a 10-wheel flatbed truck locked in the warehouse among piles of wood.

Dubois explained the 1974 Ford State, used to haul lumber from the station to the plant, caught fire after wires in the vehicle's electrical system shorted.

The engine and cab of the truck were completely destroyed by the resulting blaze.

The only thing that saved the plant, he said, was that the building was locked tight and there were no drafts to carry the flames to the surrounding lumber and building.

"We were really lucky there was no air coming in," Dubois said Friday.

He said the first reaction to the fire was that it was started by Halloween pranksters, however that explanation was quickly ruled out since the building was completely secured and nothing else in the plant was destroyed.

The value of the damage to the truck is estimated at $10,000.

Kenyon waste survey to help determine township's tipping fees

survey to be taken by the custodia of the Dunvegan and Apple Hill wa disposal sites will help Kenyon To ship council formulate a tipping fee law for the new year.

th urvey was to have started this wee nd will continue to the end of December, to determine what types of vehicles enter the waste disposal sites and what type of waste is dropped off.

There are currently no controls in place to prevent non-Kenyon residents from using the Kenyon Township dumps. The service is free to Kenyon Township and Maxville residents.

But it is not yet known what the tipping fee bylaw, hoped to be passed in January, will have in store for area residents.

Clerk Treasurer Mary McCuaig said council was considering issuing passbooks to township residents: No passbook, no waste disposal permitted. Or perhaps out-of-township residents would be required to pay per load. And while it's possible that disposing of household waste may be free to township residents, there may be a charge for disposing of large articles.

"They're not sure how it's going to work... They want to see exactly what is coming in."

Lttery winner's house robbed in daylight

The ankley home in Baltic's Corners w robbed Nov. 2 at 10:15 a.m. when ndra Bankley stepped out to visit a end for about 30 minutes.

In th short time, thieves entered the hou and stole $10,690 worth of valuabl

Bankl said she'd been receiving "phone ls with nobody speaking for abou month."

"I don know if they called that morning ecause they took the answering achine," she said, adding that sh hasn't had one since Friday's brea n.

Besides e message recorder, cameras, whes, a Nintendo game with four cartridges and several pieces of jewelry were also taken.

The couple recently won $100,000 in a lottery and a diamond ring purchased from the winnings worth $4,500 is included in the booty.

Nothing was damaged, except perhaps the record of more than twenty years that Norman F. Bankley Jr.'s family home went without a break-in.

The Bankleys have lived in the house since July, but it has been in her husband's family for years.

There have been a few break, enters and thefts in the past month, but nothing as big as this, said Maxville OPP Staff Sgt Gerry Brunet.

"Between Oct. 4 and 18, three rifles valued at $300 were stolen from another Baltic's Corner home," recalled Brunet. He also said there was also $2,190 worth of items stolen from a home at Conc. 6, Lot 21.

Brunet doesn't believe any of these are related, and said investigations are ongoing.

In the Bankley theft, officers have only a few clues with which to work.

"Evidence indicates that more than one person was involved," Brunet said. "Also a white van was seen in the area. That's all we have to go on."

Lest We Forget—this Sunday

This Sunday is Remembrance Day, the day when everyone, young and old, those who have lived through war and those who have fortunately never experienced it remember the men and women who have fallen.

Throughout the county there are many ceremonies planned to commemmorate the day.

People in Apple Hill are asked to attend the cenotaph at the Dr. George V. MacDonald Memorial Medical Centre at 11 a.m.

In Williamstown gathering time is 11:15 a.m., and in Lancaster the time is 1:45 p.m.

At 2 p.m. Alexandria's cenotaph will bear witness to a large gathering, to be followed by a smaller ceremony at the Royal Canadian Legion, Branch 423.

The legion club will be open to the public after the ceremony for those who wish to remain with friends.

The Veteran's Club in Maxville will be having its annual dinner and dance Nov. 10 at the Sports Complex starting with dinner at 7.

Chritmas basket organizers expect a 'heavy year' due to poor economy

By Faith Bl field
***News* report**

Christmas hes in October? The Alexandria L s Club has already received requ for holiday food baskets.

With the ession now indisputable, anc cal industries laying off employ, president of the Club Reg Page "It looks like it's going to be a he year this year."

He can't say actly how many baskets will be ded — requests come right up the day before Christmas. But id say last year they didn't get th first request until well into November.

"Now I got the first one a couple of weeks ago," Page said Oct. 19.

Last year 95 baskets were made up and delivered in Alexandria and area, and Page said he expects there to be more of a need this year.

Mike Kelly, counsellor at the Glengarry Human Resource Centre agrees.

"The area is more depressed. There are more people on UIC now than there have been in the past 10 years," he said.

Information from the centre shows there were more layoffs in the past three months, and therefore more needy people.

And Kelly said there is less and less employment available, with only "seven or eight jobs posted instead of the normal 15 or 20."

"People on welfare don't generally have automobiles, so, with limited access to mobility, they are restricted to asking the same employers for work every couple of weeks," Kelly explained, adding that employers in the area are getting tired of filling out the form.

He said it's gotten to the point where "pride is no longer a factor. It's time to feed your stomach."

There are no food banks in the area and according to Kelly the Lion's Club is the only local organization that distributes the yuletide meals.

"We do it because there is a need. There are many who are less fortunate and we're trying to help," Page said.

Last year his club gave out 95 baskets to people in Alexandria and area. He was unable to say whether they would be able to meet that number this year, because it depends on the amount of help they receive.

Page said they received a big financial boost from the sale of Halloween pumpkins donated to the Lions by Canadian Tire. He said although the figure hasn't been confirmed, he believes they collected upward to $1,000 for the baskets.

The Christmas baskets prepared by the club provide fresh milk, bread and Christmas food. The contents of each basket depends on the number and age of people being fed.

If there are kids, the Lions try to include some candy or a little toy, Page said.

Alexandria Copy Cup

Rita McCarthy, her grandchildren **Steven** and **Stephanie** went with their friend from Apple Hill **Armand Bissonnette** to Kincardine for the Thanksgiving weekend. They visited her daughter **Sue** and her family **Mark** and **Bailey Hetherington**.

* * *

On Nov. 1, about 105 members and friends of Fraternite Alexandria gathered at the hall for an information meeting on Alzheimer disease. **Shelly Vaillancourt** from the Alzheimer Society's Cornwall chapter lectured about the disease. On behalf of the fraternite **Rejeanne Lajoie** thanked Mrs. Vaillancourt and presented her with a plaque. To help the society with their research, Club President **Gerard Roy** presented a cheque to become a group member of the society. A pot-luck supper was shared by all participants.

* * *

Winners of the Jr. ''B'' Glens 200 Club draw, picked Nov. 2, were **Antoniro Decoeur** and **John Perri**. They both won $25 each.

* * *

The 39ers Seniors Club meeting will be held Nov. 21 at 12:30. The club requests roll call to be answered with a joke or a funny story. Don't let them down. Besides if they're funny enough, clean enough and mention Alexandria at all, WE may even print them!

* * *

Why does the newly-wed Mrs. Phipps conspire to make her husband sleep on the floor, the first night of their honeymoon, while someone else shares her bed?? What makes Mrs. Gardner prefer to sit up all night while her husband sleeps on the sofa? And what is wrong with Mr. Evans that makes him so strange and sinister? The answer to these and other questions can be found in the Glengarry Playhouse's season opener *Love in a Mist*, a delightful comedy by Kenneth Horne. It is playing at Glengarry District High School on Nov. 9 and 10 at 8 p.m. **Mary Densley**, director of the group, welcomes local involvement in future productions doing such things as acting, designing and building sets, lighting, plans, props or promotions.

* * *

Don't forget — the Glengarry Memorial Hospital Auxiliary is inviting donations from your nimbel fingers and creative hands for their annual ''Jingle Bell Sale.'' The sale will be held in the lobby of the hospital, Nov. 23 between 11 a.m. and 3 p.m. Any craft suitable for gift-giving or personal use will be gratefully accepted at the Tuck Shop prior to the sale.

* * *

Deer hunting season began Nov. 5 and a party comprised of **Marcel Lefebvre** and **Stephan** and **Michel Seguin** shot and scored a success. A large 8-point buck fell to the marksmanship of Lefebvre in the eastern area of Lancaster Township at 6:30 a.m.

* * *

Another month has come and gone, and **George Hambleton** our trusted man from the atmospheric environment services reminds us that the weather wasn't all that great. The average temperature for October was a normal high of 25 C, but the low was a cold -7.5 C. The rainfall was much above average with 114mm (4 1/2 inches) falling, along with two thunderstorms. Statistics for the month were almost identical to last year's records.

* * *

Doreen MacMillan and **Raymond Lacombe** were visited by her son **Ivan MacMillan** of Vancouver, B.C. Nov. 5. He also visited his brother **Stanley** and his wife **Karen** of Kitchener, and his sister **Priscilla Blyth** of Verdun, Que. Ivan visited one more element of the MacMillan clan — **James MacMillan** and family in Kemptville before leaving Nov. 6 at 3 p.m.

Support for town BIA given boost following information session

(Continued from page 1)

ing promotions could be designed around the parking lot at the Main Street south complex and the Mill Square at the north end.

Paradis maintained, however, that the biggest advantage of a BIA is that it would be professionally managed.

''A lot of the money collected is spent on putting customers in your stores,'' he said.

Downtown businessman Mario Riggio asked about salaries involved in employing a manager. Gallant said most BIA's pay their coordinators from $20,000 to $40,000 a year. When he left Cornwall, he said, he was earning $35,000 a year, but added, ''I wouldn't expect to make that here as a coordinator.''

A first-year budget of $50,000 has been proposed, including $18,000 for Gallant's salary as manager.

But some merchants in the audience questioned the direct benefits a BIA would achieve. Gary Brennan argued that some of the improvements to Main Street a BIA would propose falls into the influence of the town.

''I'm not going to be an alternate government,'' he said. ''The councillors were elected by the town.''

Gallant disputed that, saying that if merchants continuously waited for the town to complete something ''you may not ever get it done.''

A second information meeting has been planned sometime prior to the next town council meeting in November. The Chamber's board of directors is expected to meet this week to discuss the issue further.

Gallant also discussed this year's Christmas promotion for the town which he has been hired to run for the Chamber.

At Thursday's meeting Gallant detailed his plans for the promotion, the theme of which is ''An Old Fashioned Christmas,'' commencing Nov. 23 and ending 26 shopping days later on Dec. 22. The main attraction will be four weekly cash draws with a total of $2,000 up for grabs.

''It's a late time to start but hopefully it (the promotion) will snowball as more people and businesses get involved,'' Chamber president Gilles Paradis said.

For a fee of $150, merchants will be given coupons to distribute to shoppers for the cash giveaways, and will be able to win $1,200 in weekly merchant draws. Participating merchants can also compete in a store-window decoration contest.

Gallant is also hoping to involve some of the seniors groups in Alexandria in a gift-wrapping service.

The Alexandria firemen were receptive to the idea of having ice castles built on the lake with the help of the fire department. Sleigh rides are also in the works.

Gallant is hoping these endeavours will attract shoppers from outside the district. ''It's unlikely shoppers would come here from Cornwall and beyond for a cash draw, but if they know there are pretty ice castles with lights in them and sleigh rides, they'll be more inclined to come out here,'' Gallant said.

To that end, most of the $1,950 (based on 24 businesses participating) earmarked for media advertising will be spent on out-of-the-district outlets like the *Standard Freeholder*, CJSS radio, *Seaway Shoppers News* and possibly other outlying weekly newspapers.

Before you send it, seal it... with a Christmas Seal!



SILENTLY SUFFERING?

80% of illnesses are directly Stress-Related

I offer immediate results with Holistic Therapy: A natural healing art successful for over 40 years.

For further info and appointment,

Call Sibylle Aalders-Smith

525-4240

(Certified Polarity Therapist)



45-1c



Grand opening

Nellie Wensink realized a dream Saturday when her Petronella's Craft Corner celebrated its official opening in Maxville. Pictured at the ceremony is, in front from the left, Peter Wensink with Gerrit Wensink, Maxville reeve George Currier, Nellie Wensink (owner), and Nellie McKay. In the back is Charlotte Kennedy, Mary Robinson, Rhonda Dewar, Kelly McKay and Erin Hosler-Wensink. Nellie Wensink started to make crafts 13 years ago when she moved from a Maxville-area farm to the village. Staff photo — Todd Hambleton

LUCKY DOLLAR

Green Valley, Ont. 525-3081

Cut from Cda Gr. A Beef Semi boneless blade or chuck short rib **Roast** 1.99 lb. 4.39 kg



USA, No. 1 grade Christmas Rose **Red Grapes** 99¢ lb. 2.18 kg



Cut from Cda Gr. A Beef **Crossrib Roast** 2.29 lb. 5.05 kg



Canada No. 1 fresh **Mushrooms** 8 oz. 1.49



Fresh Cda Gr. A Jumbo Roasting **Chickens** 1.79 lb. 3.95 kg



USA, No. 1 grade **Celery Stalks** 99¢



Cut from Gr. A Beef Boneless beef **Stew** 2.29 lb. 5.05 kg



USA Fancy grade Red delicious **Apples** 99¢ lb. 2.18 kg



Cda Gr. A Beef Boneless blade **Roast or Steak** 2.79 lb. 6.15 kg



USA fresh **Mini Carrots** 12 oz. 89¢



Habitant Pea & Vegetable **Soup** 28 oz. 99¢	V8 **Vegetable Cocktail** 48 oz 99¢	Maxwell House **Coffee** 300 g 1.99	Cloverleaf Sockeye **Salmon** 7.5 oz. 2.29	Valley Farm **French Fries** 1 kg 69¢
McCain **Orange Juice** 2x250 ml 99¢	Old Dutch **Bleach** Lemon or Fresh, 3.6 L 1.69	Sunlight **Laundry Detergent** 5 L 3.99	Mom's Soft Colored **Margarine** 454 g 79¢	Catch-O-Day **Cod** Split pack or sole 400 g 2.99

Prices in effect until store closing Sat., Nov. 10/90.
We reserve the right to limit quantities.

FASHION SHOW and DINNER

at

"The Country Cottage Restaurant"



Photo by Jamie MacCulloch

Get a group together and enjoy an evening of superb dining and exciting fashions (for ladies & gents) from "PADDY'S"

2 SHOWS ONLY!

Tuesday, November 13 at 6:30 p.m.

and Wednesday, November 14 at 6:30 p.m.

Tickets are $14.95 which includes:

Soup or salad, main course, coffee or tea and

FASHION SHOW

Limited space available, so hurry and get your tickets now at

PADDY'S
8 Main St. N.
Alexandria
525-4985

THE COUNTRY COTTAGE RESTAURANT
1/4 mile east of Golf Course
on McCormick Road, 525-4191

TOSHIBA

COMPLETE SATELLITE PACKAGE

Receiver, Descrambler, Fully Remote Stereo



- 2 yr. warranty on receiver
- on-screen graphic display menus
- built-in video cipher® descrambler
- built-in automatic antenna controller
- full stereo: digital in VC mode
- parental control by satellite and channel
- 30 favourite channels
- 30 C band satellites in memory

8 Years Experience in Satellites
20 Years Experience in Electronics

COME IN & SEE OUR DEMONSTRATION On Our Complete Line In Our New Showroom

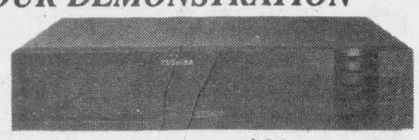

You Could Own A Satellite System For Only $82 a month

FREE ESTIMATE (on site)
Come See The Professionals at

MIRON ELECTRONIC SALES and SERVICE
Green Valley (Hwy. 34 north of CP Railroad)
On-the-spot financing available.
525-4007

45-1c

HONDA

NOW OPEN

439 MAIN ST. S., ALEXANDRIA

(across from IGA)



Visit our showroom and see our new

1991 HONDAS!

HONDA OWNERS!
Our Parts & Service Department
NOW IN FULL SERVICE
Call for your appointment today!

ALEXANDRIA HONDA SALES
Sales & Service

439 Main St. S., Alexandria 613-525-4900

OBONSOINS

You can walk to and pick it up at our

CONVENIENT DOWNTOWN LOCATION

or

Drive to and pick it up

*** LOTS OF PARKING ***

or

Have it delivered

ASK ABOUT OUR

** FREE DELIVERY SERVICE***

Hours: Mon. to Fri. 9-9 Saturday 9-6

Everyday low prices

Regular Obonsoins Specials

we will not be

KNOWINGLY UNDERSOLD

ALEXANDRIA DRUG MART

*Sing the community for close to a century**

5 Main St. Alexandria 525-2525, 525-4041

1-800-267-2406 (Toll free from 613 area code)

Glengarry's only surviving WW1 veteran remembers

By Michael O'Dwyer
News editor

Bill Williamson of Dalkeith became a member of the Legion just last year. And although he can swap war stories with the best of them, his tales are from a different war in a different time.

Williamson is 92 years-old, and he is Glengarry's only surviving veteran of the first great war.

He was a young man when he enlisted to fight the war to end all wars, but he tells his story as if it were yesterday, a story that only a handful of Canadian men and women are alive to remember.

Williamson moved here from Scotland in 1912, coming to Canada alone on the steamship Grampion. ''We were the poorest people in Eastkilbride on the Moors, we were sheep herders. Coming to a strange land alone is a frightening experience. They used to tell us that dollar bills grew on trees. When I came here I was looking for those trees,'' he laughed, recollecting.

In 1916, the 18-year-old boy signed up to fight, and was sent to Halifax where he, along with 619,636 other Canadians, were to be steamed to France.

A gleam flickered in his eyes when he described the 10 weeks of tuberculosis quarantine period. Before reaching Europe, it was a fun time for the new soldiers.

''They would sneak through the gates and go carousing,'' he said. ''They weren't supposed to, but the duty sargeant would turn a blind eye,'' he said.

But Williamson maintains he didn't do any carousing, saving his money to send back home to his mother in Scotland.

Williamson spent the next 27 months at war, more than two years of death, endless mud and trench warfare.

''You're damn right it was a long time. It was mud everywhere,'' he said, adding they were sent to reinforce the battle of Vimy Ridge.

''I was in the 5th Western Cavalry,'' he recalled, but it wasn't long before the horses were taken off the battlefields because they were too large as targets for the machine guns. Williamson, and all the remaining riders were transferred to infantry regiments.

There is no glory in Williamson's war. No talk of bravery or thrill of killing the enemy. Just death and mud.

''It was fight, fight, fight. We used to march to one place and get trucked back at night and march back again the next day so the Germans would think we were concentrating.



Bill Williamson (centre) flanked by WWII vets Harry Main (left) and Donald MacMaster.

''When I was a sniper, it was either him or you. Machine guns were going between the trenches, sometimes a half a mile away, but other times only 100 yards from your head,'' he said.

Of the $1.10 per day Williamson was paid for his service, he saved some of that, sending seven dollars every month home to his mother in Scotland. ''That was how I learned to save money,'' he said.

Far from emerging unscathed, the wily vet nearly met his death in Passchendaele, in Belgium, and Arras, France, as 59,544 other Canadians had in the war. He showed the 12-inch scar on his back which nearly took his life, a legacy of a banana-shaped projectile filled with scrap metal called a mini waffer. On two other occasions he was caught by shrapnel in the arm and torso.

''I was in the war a long time before I was wounded,'' said Williamson with a touch of pride. However he spent nearly double that length of time — four years — in hospital recuperating from his injuries.

''Our commander was Arthur Curry from the Winchester area. We took an awful beating because he would volunteer us everywhere just for the honor of it,'' he said.

When he eventually returned to the world of the living, he worked on a farm in Levis belonging to the mother of a Canadian army officer.

''I knew the ladies' son in the war. He was a captain killed by his own men,'' he said matter-of-factly with a shrug, as if to say those were different times.

After 34 years working at Frosst Pharmaceuticals in Montreal and a stint at Daly Brokerage, Williamson has reclined into retirement, not to say that he has much idle time. He still cuts and chops his own firewood and raises chickens. He realized he had a pension coming to him just last year when he phoned the legion asking about some help shovelling his quarter-mile driveway.

Having lived through three wars involving Canadians, Williamson is perplexed about the Persian Gulf affair.

''I think they're foolish if they go to war. It would be a world affair and we've had enough war. However,'' he added, ''I don't think that (Hussein) fella should get away with what he's doing.''



Capturing Alexandria on film

Carole Leger-Kubeczek interviewed Mayor Jean-Paul Touchette Nov. 1 while Kevin Lamoureux captured it all on film for the production of a Seaway Valley Tourist Association video. The mayor took the crew on a tour to promote the town, including stops at the Priest's Mill restaurant (pictured above), the Georgian House Restaurant, Glengarry Golf and Country Club among other attractions. The video is one of many taken of Seaway Valley communities to entice American and Western Quebec tourists to the area.

Staff photo — Michael O'Dwyer

Car windshields broken

Alexandria police say two incidents where vehicles had their windshields smashed were probably related.

Police say a 1976 Chevrolet pick-up truck owned by Denis Lajoie of 444 Dominion Street had its windshield smashed Sunday evening. The vehicle was parked outside his residence and the windshield appeared to be broken with a baseball bat.

That same night a 1988 Chevrolet owned by Alain Delorme of Kenyon Township and parked on William Street had its windshield smashed.

Window damaged

Alexandria police say a front window at Shepherd Motors was smashed sometime overnight Tuesday (Oct. 30) or Wednesday.

The window was valued at $500.

ATV stolen

A 1986 Honda all-terrain vehicle owned by Bruno Carriere of St. James Street in Alexandria was reported stolen on Friday. The vehicle was stolen from outside his residence.

Alexandria police are still looking for the ATV, which is red.

Quiet Halloween

Alexandria police say Halloween was fairly uneventful this year. They made one arrest for public intoxication and six incidents of petty vandalism were recorded, mostly for egg-throwing and mischief.

Deer struck

Lancaster OPP say a 1988 Ford Aerostar northbound on County Road 20 1.4 kilometres north of Concession 8 in Charlottenburgh and driven by Francois Henrie, 22, of Rockland, struck and killed a deer late Friday afternoon.

The vehicle sustained moderate damages. The driver was not hurt.

Police briefs

Car rolls

Lancaster detachment OPP say a 1981 Volvo driven by Angela Daly, 22, of St. Anne De Bellevue sustained moderate damages when it crashed Sunday at 9:47 a.m. on Hwy. 401 in Charlottenburgh Township.

Police say the westbound vehicle was driven off the roadway and onto the gravel shoulder when it went out of control and rolled over into the north ditch.

The driver was not hurt.

Money stolen

Maxville detachment OPP say a break and enter Friday at Sandra Bankley's residence at Baltic Corners resulted in $10,690 being stolen. The investigation continues.

Tools taken

Maxville detachment OPP report the theft of approximately $600 worth of tools from Aurel Massia's residence on Main Street in Glen Robertson. The theft is believed to have occurred between Oct. 29 and Nov. 3.

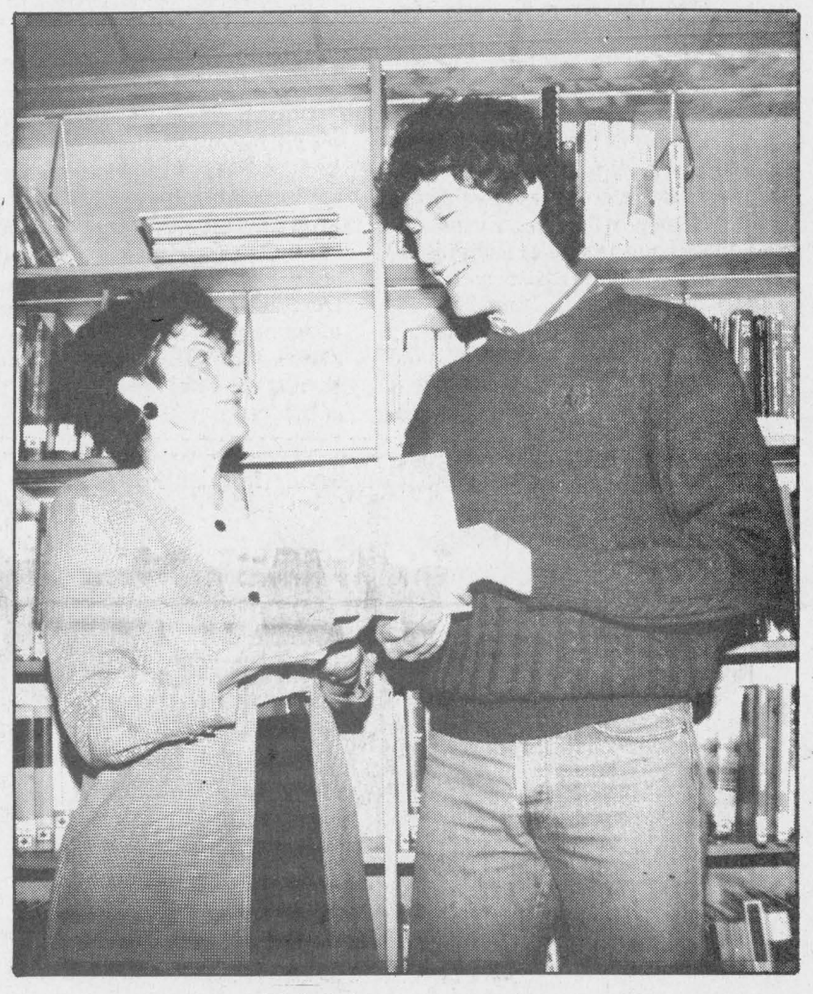

Writing to win

Joshua Harrington, an OAC student at Char-Lan High School won a citation and cash prize on his essay on ''the responsible driver'' Nov. 2. The Climb Aboard Essay Contest was sponsored by Tele-direct (publications) Inc. and the Canadian Automotive Institute to make students more aware of the automotive industry in Canada's economy. Harrington's work won among 86 entries at Char- Lan.

Staff photo — Michael O'Dwyer

GACL employees' wages go up 21% over two years

By Faith Bloomfield
News reporter

The new GACL-CUPE collective agreement seems to have fulfiled its purposes: to maintain harmonious relations and settle employment conditions.

Through the contract, the first ever for the Glengarry Association for Community Living, management rights are cleary defined.

''The rules are set. Now everyone knows where they stand,'' said Mike Depratto, chief negotiator for management. He added that the contract is also good for employees.

A number of issues have been improved upon. Salaries have jumped, better working conditions have been established, health and safety have been upgraded and so have the benefits packages.

The national representative of the Canadian Union of Public Employees Andre Lamoureux said there are now better labor relations.

In the agreement, which is valid retroactively from April 1, 1989 to March, 1991, seniority is now specifically defined and itemized.

Wages, according to Lamoureux, will increase 21 per cent. ''It is high, but it brings them closer to average wages.''

It's not a single increase, he explained, but compounded over the two year contract term.

An example shows the base salary of a counsellor/instructor with no experience earning $15,153 previous to the April 1, 1989 talks increased to $18,592 on April 1, 1990 for the next year.

Although the contract doesn't expire for another four months, the two groups will meet in December to renegotiate.

Admitting this is unusual, Lamoureux said it is a result of ''a lot of good faith on both sides.''

Prolonged impaired driving trial to reconvene Dec. 6

By Lesley Cadham
News correspondent

A 50-year-old East Boundary Road resident charged with alcohol-related offences testified last week that he drank a ''large water glass'' full of something that tasted like scotch after his car struck a man crossing Main Street in Alexandria.

The testimony of James F. Adams, who was on the stand in Alexandria Provincial Court Thursday for the first time since his trial began on July 6, will continue when the trial recommences Dec. 6.

Adams told defence lawyer Thomas Swabey that after he helped bring the victim off the street and into the Ottawa House, he went into the Ottawa House manager's office and asked whether he could use the office phone to call home. Manager Edith Topolinski offered him a drink and he accepted, consuming a 10-12 oz. glass full of something that ''tasted like scotch'' in ''three, four, five minutes.''

''I was upset and nervous and shaking and she asked me if I wanted a drink and I said I could sure use one . . . I took it down pretty fast,'' he said.

When Swabey addressed the point that Adams had told Lancaster OPP breathalyzer technician Sgt. Gary MacDonald that he had only one beer to drink that morning and nothing more, Adams said he had not told the officer about the drink in Topolinski's office because he didn't want to get her into trouble, or cause the hotel to lose its liquor licence for serving alcohol before noon. He said he had not told anyone until the Ottawa House burned down, and that the first person to be told was Swabey.

During cross-examination, Crown Attorney Guy Simard asked, ''Am I right in saying you lied to the police for the sake of Mrs. Topolinski?''

''Yes,'' replied Adams.

Simard wanted to know what kind of relationship Adams had with Topolinski. Adams responded, ''She was maid of honor at our wedding. Is that friend enough?''

Simard asked whether Adams had, in the past, consumed liquor in Topolinski's office. Adams replied that he had, and Simard asked him where the manager kept the bottles of liquor. But Adams said he didn't know, that he usually drank beer and he thought that came from the bar.

Simard persisted, wanting to know how Adams knew Topolinski kept liquor in her office if he usually ordered beer and thought it came from the bar. Adams replied that he had been there when other people were drinking liquor.

Simard wanted to know what kind of glass Adams had been served with the day of the accident, and Adams replied it was an 11-12 oz. glass, similar to ones he has at home.

During examination by Swabey Adams said that after finishing the drink, he went outside to see Alexandria police Constable Robert Latreille, whom he had heard was waiting to talk to him. After moving Adams' car, Latreille told Adams he had to take him to Lancaster for a breathalyzer test, but did not place him under arrest or read him his charter rights or the breath demand, testified Adams.

It was on the way to Lancaster that Latreille pulled a card out of his left-hand shirt pocket and began to read the charter of rights, Adams continued.

''I said,'' 'Is that really necessary, Bob?' '' and Latreille replaced the card without completing the formalities, said Adams.

However, in testimony during the first day of the trial, July 5, Latreille said that he had arrested Adams and read him his rights before leaving for Lancaster, while Adams insisted that he knew his rights and that there was no need to read them.

Adams told the court, ''I was upset and I don't recall saying those words exactly'' and that ''naturally, I tried to talk him out of it (taking him to Lancaster for breathalyzer test).''

During the trial on Nov. 1, Swabey asked that information obtained by the breathalyzer technician not be permitted into trial testimony. He argued that Adams was not aware that he was not compelled to say anything during the breath test procedure, that he was only required to provide a breath sample. He also argued that Adams had not been properly warned and cautioned as to his rights.

But Thursday, after submissions were received from Swabey and Simard, Judge Reginald Levesque ruled that Adams had been properly cautioned and that information obtained by MacDonald in the breathalyzer room was to be admitted into the body of the trial.

Adams, the first witness for the defence, was charged with operating a motor vehicle while his ability was impaired by alcohol and with operating a motor vehicle while his blood-alcohol level exceeded the legal limit.

According to Alexandria police, Adams was arrested on March 18, after his vehicle struck a 45-year-old man crossing Main Street.

Adams also testified that on the morning of March 18, the roads were slippery due to a snowstorm the previous night, and that he had seen the man standing on Main Street and had tried to stop his vehicle but the car only slid until it ''came into contact with the person on the road . . . He was hardly moving at the time of impact. He sort of rolled over the front corner of the vehicle.''

The trial continues.

A rare Remembrance

This Sunday, Nov. 11 marks a Remembrance Day of rare dimension, and Glengarrians should ensure they take the appropriate time out from their lives to mark it.

The most striking aspect of this year's ceremonies will be the fact that they will take place amidst continuing uncertainty over the fate of 1,500 Canadian military personnel in the Persian Gulf. It has been several years since Canadians have had to honor their war dead while troops from their towns and cities remain on active combat duty.

Daily, it seems war in the Gulf becomes more likely. Canadians will be involved in the hostilities should they break out and that means there will be casualties. That very real possibility should give each person reason to pause and remember and reflect on not only the great sacrifices of the nation's soldiers in battles past, but those that will be made when and if war in the Gulf breaks out.

As well, this Remembrance Day marks only the second time since 1945 that a governor general will not be attending the national Remembrance Day ceremonies in Ottawa. Ray Hnatyshyn will be in Japan on that date, attending the coronation of the Japanese emperor.

It would have been his first Nov. 11 ceremony since assuming office.

Understandably, the decision for the governor general to be in Japan on such a sensitive date does not sit well with veterans, particularly those who fought against the Japanese in the Second World War. It is completely justifiable that they would feel resentment, perhaps even an element of betrayal after having been given second-place status on the governor general's schedule.

The bite of his visit, however, is blunted somewhat by the fact that Hnatyshyn will be representing all Canadians and not just the war vets. And the governor general will take part in Remembrance Day ceremonies in Japan, accompanied by two Canadian Victoria Cross winners, on Sunday, the day before the coronation.

And all of this is going on during the 50th anniversary of the Battle of Britain, an aerial war over the skies of Britain during the Fall of 1940 which was key in turning back the German invasion of the island. The battle officially came to an end on Oct. 31.

Only one Canadian unit participated, although many more Canadians serving in the Royal Air Force were in the forefront. The Canadian squadron has been credited with 30 enemy aircraft destroyed and eight "probables." Three Canadians had been killed and 10 wounded or injured in crash landings.

But the real significance of the battle was the implication for Canada had the Germans succeeded. Historians have since debated what kind of German strategy would have followed, but there's no doubt that the Canada of today and the people in it would have been very different.

So Canadians have more than the pained expressions of the war veterans to ponder this Sunday. There will be the underlying significance of these three moments in history to reflect on, none of them pleasant, but all of them particularly Canadian.

Obviously, if there was ever a Nov. 11 when Glengarrians have an obligation to the past and to those stationed overseas, this Sunday is it.

Citizen's Forum can't hurt

The prime minister's appointment of the Citizen's Forum on Canada's Future is an example of how political carts can be put ahead of the public's horses.

The commission, chaired by former editor and CRTC chairman Keith Spicer, has a mission to sound out Canadians on whether they feel there's still any use in having a united country after the death of the Meech Lake accord. It will consist of commissioners from all walks of life, without a politician among them.

While that in itself is cause for some hope, it's puzzling why this body was not set up a long time ago, sometime prior to the signing of the Meech Lake accord in 1987. It's now academic, but public consultation in the first place may have gone a long way in averting the summer crisis and the fallout when it was over.

As it is, Spicer and company will be listening to a lot of disgruntled Canadians. The timing of the Forum's tour couldn't have been worse in fact. With the recession pulling down the economy and with it, people's visions of the future, the findings may well reflect more the mood of the times than the mood of a people.

The Spicer Forum likens to chicken soup for a bad cold — it can't hurt (although the cost of it as yet unknown). And it may help to teach glory-bound politicians that their approach to patching this country back together is obsolete and better left up to the citizens who have to live with the consequences of their incompetence.

The Glengarry News

Kevin E. Macdonald
President

Joe Banks
Publisher

Michael O'Dwyer
Editor

Lindsay Cameron
Advertising Manager

Published Wednesdays by *The Glengarry News Limited* at 3 Main St. S., Alexandria, Ontario K0C 1A0. Address all correspondence to Post Office Box 10, Alexandria, Ontario K0C 1A0.

Telephone (613) 525-2020, 525-3271 or 347-7586
Second Class Mail Registration Number 1302

Subscription Rates: $20 per year within 40 miles of Alexandria; $24 per year in Canada beyond the 40 miles and in centres with door-to-door postal delivery; $70 per year outside Canada.

Single Copy 50 cents

Member of the Audit Bureau of Circulation, the Canadian Community Newspapers Association, the Ontario Community Newspapers Association, the Ontario Press Council and the Glengarry News Press Council.

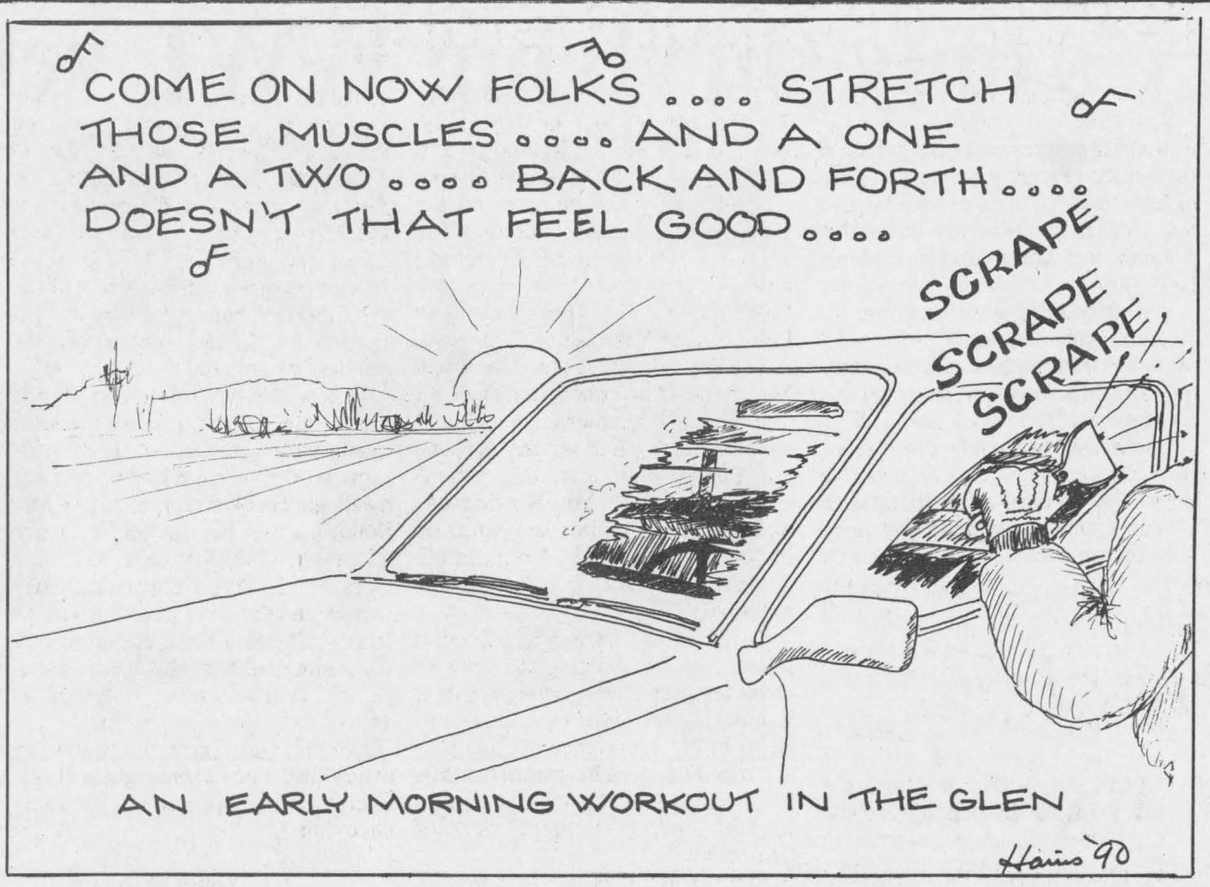

The people and their message

After Thoughts



Joe Banks

In these times of uncertainty and worry, Canadians can take heart in one great truth which is the hope of our collective future; there are some thoughtful minds out there belonging to people who care deeply about the fate of this land.

They're also people whose words often fall on deaf ears because they do not have the mass forum of television or the other big media. So, they'll write a piece for the local paper. They may be the publishers or the editor or the reporter, but not exclusively. They include the freelance columnists, the correspondents and, of course, the letter-to-the-editor writers.

They're the people who take quiet pride in being Canadian. But events of late have made them think about who they are, and what kind of a life they want in a country they desperately want to keep together.

I met them this weekend, a lot of them. They came to me in a bag of yellowed clippings cut from the pages of community newspapers from small corners of Ontario. The writings were rendered just before and just after the Meech Lake fiasco.

In them, I saw a new view of the heart and soul of the province, but I suspect their's were microcosmic of the rest of the country. The goal: Pick out the most eloquent, regardless of stance, and send them back to the province's community newspaper association, which intends to publish them in a special special edition tabloid.

While the days preceding and following Meech's death was a most stressful time in our history, it obviously drew out the most heartfelt of emotions from the people who offered to write in these journals. In this tangle of clippings, I could see that we did not simply drown in self-pity at a time which invited it. We cared, passionately, about what was going on around us. Our distaste of the process and the political acrobatics was practically universal, setting us up for the Fall of Our Discontent.

Their thoughts came from places like Teeswater, Picton and Eganville, the paper which wonderfully advised, "Take a valium, Canada." A letter writer in the *Collingwood Enterprise-Bulletin* filled his essay with pithy remarks like, "Mulroney would not be in power today had he not cozied up to the nationalists in Quebec, and I believe their price was the Meech Lake Accord." There was humor from the *Port Dover Maple Leaf,* reflection from the *New Hamburg Independent* ("I believe that making Confederation work requires ongoing dialogue and compromises, because this country was built on compromises reached 125 years ago" wrote a letter writer). The editorial writer with the *Huntingdon Gleaner* in Quebec wrote, "Within Canada, I feel as distinct as an anglophone Quebecker." The *Westport Mirror,* the *North Kawartha Times,* the *Welland Guardian, The Quinte Weekly News,* the *Tillsonburg News* and yes, I even found a clipping at the bottom of the file written by a letter writer from *The Glengarry News.*

The spectrum of comment came from places whose names don't often make the front pages of the big dailies or the lead spot on the evening news. But they were common in their depth of genuine concern.

It seems to me Keith Spicer's commission has a great wealth of inspiration and information before them in the neighborhoods and small towns of Canada. If he's looking for a sampling of the people's solutions to the greatest of national woes, he and his colleagues have some thoughtful minds right in front of them in black and white.

House fire season starts again

Pen Thoughts



Michael O'Dwyer

My family watched in horror as my neighbor's century-old farm house burned to the ground, taking with it everything they owned.

It was about this time of year, maybe a little later in the season. And dressed only in their peejays and nighties, they watched and shivered in the relative comfort of my parents' car. The local fire department could also do little more than watch the flames consume the home.

It was in the country, like so many of the homes in Glengarry, and by the time the fire department arrived at the scene, all they could do was try to keep the barn and horses from also going up in smoke.

Although they lost absolutely everything they owned, they had installed smoke detectors that worked and the whole family was able to escape alive. We housed them for four months while they got back onto their feet and now the flames are little more than a bad memory.

But this is not always the case. Most people can tell stories about the not-so-successful escapes when a whole family is lost or a child is left to the smoke and flames.

As unpleasant as it is, the coming of winter means the coming of housefire season, especially in the country. Colder temperatures stir dormant electric heaters to life after being untended since last March and wood stoves and furnaces once again roar with flames. If mice have gotten to the wiring during the summer or creosote has built up in the chimney, a house fire is a very real possibility.

Lancaster Fire Chief Jean Picard advised tht chimneys should be cleaned and dry wood burned to avoid creosote build-up. Electric heaters should be checked to ensure proper wiring and fusing.

Unless the home is built of brick and gypsumboard, a fire in the country is devastating. All but the most modern homes will be irreparably lost in a matter of minutes. And as dedicated as the volunteer firefighters are, they are not miracle workers. It takes time to get to that home by the big oak on the third of Lochiel. And when they get there, since there are no fire hydrants every hundred or so feet, they will only have a couple of hundred gallons of water to play with until more water is found.

But since fires will continue to happen, houses destroyed and families left homeless, all we can really do is make sure everybody gets out alive. Too many heat and smoke detectors are just conversation pieces and interesting ceiling decorations. Contrary to popular opinion, their batteries are not good for 10 years.

And if the thing does happen to go off in the middle of the night, everybody should know how to get out of the house. I'd just as soon be asleep if I'm going to burn to death. So escape routes are kind of important. Fire extinguishers too, to catch the smaller flames before they spread to the whole house.

As the weeks progress into winter, we may not be able to keep house fires from happening, but hopefully, by being prepared for the terrible possibility, we can keep anybody from losing their lives.

To ask or not to ask the question

That's Life



Lesley Cadham

A group of horrified men and women race toward the body of a fellow skier which has flipped and somersaulted down the hill and come to rest in an anatomically impossible position.

Limbs are cross-crossed like grape vines and the angle of one leg makes the victim look like an incredibly adept can-can girl. There is a smattering of blood on the victim's face.

Hunched over her, the first skier to arrive at the scene asked The Question, the one that makes people look around to see whether Al Jaffe is going to come out of the crowd to take notes for Mad Magazine: "Are you all right?"

If the victim had been able to answer, she might have said, "I'm fine. I thought I'd get into this comfy position and relax a little before I take on the slalom race," or, "I feel much worse if it wasn't for a small spot on my right eyelid which has been left unbruised."

A few evenings back, I was privy to a conversation in which one man talked about a recent funeral he had attended. "Whose funeral?" asked a woman.

"John Smith's," replied the man.

"Oh, is he dead?" she asked.

She didn't really expect an answer to the question. She'd been told he was dead. They wouldn't have held a funeral for him if he hadn't been dead. They don't do things like that for just anyone.

But like most of us, she was using the interrogative form of speech to express her suprise and even dismay at learning the news. We all do it. Call it rhetoric, call it what you will: We all ask utterly stupid questions at the least appropriate times and it's probably a miracle that we usually escape without substantial injury.

Take the woman, who's already annoyed because she's carrying three bags of heavy groceries and can't get her foot wedged inside the door long enough to pull it open. The veins in her neck are almost bursting, her eyes are bugged out and there are dribbles of saliva on her chin. She hears a man's voice from nearby, asking The Question: "Isn't that heavy?"

Or let's look at the man who staggers into the house at 3 a.m., leaving a trail of broken lamps and vases in his wake. He tries to focus on his wife with bloodshot eyes and gets close enough to fall flat on his face at her feet. She asks The Question: "Are you drunk?"

Some of my personal favorites include "Are you asleep?" "Did that hurt?" and "You don't like squid?"

I love squid. I always retch into my

(Continued on page 5)

Fales holds a successful expo

In the Glens



Angus McDonell

The Encyclopedia Columbia records that the Arts and Crafts Exhibition Society held its first exhibiton in London in 1888.

In the best of our knowledge about this profession, Glengarry's first art exhibition of professional art was held from Oct. 19 to last Wednesday at Kathy's Custom Framing studio in Lancaster. The successful results were gratifying to Montreal-Glengarry artist D. A. Fales; studio owner-operator Kathy (Danaher) Howes and her supporting staff Fran Robbers and Gloria McDonald.

School exhibitions of art, at that level, is a long standing tradition in the Glens. Among the great pioneer teachers of art, we recall Ethel Ostrom.

Stewart McCormick, a fellow student showing art apprentice skills;, rates among top professinal Glengarry artists of any era, and we have already written in this column just prior to the launching of Kathy's art exhibition, a brief biography of artist "Doug" Fales, a Glengarrian by adoption.

Such an exhibition to be meaningful is a two way project. The skills of any professional artist must be shown in a likewise professional way. That was accomplished by Kathy and her capable assistants, Fran and Gloria, and described in glowing terms by the numerous visitors who attended Glengarry's first art show.

We were among the first visitors attending the opening of the exhibition. An initial impression was the expansive front windows' showcase display of art welcoming passersby to view the varied paintings in the studio.

Guests were greeted by the hostesses Kathy, Fran and Gloria attractively attired in dark blue long length dresses for this history making occasion and lent an air of professionalism to the event.

The studio walls are of dark forest green, restful to eyes, set off very well with a Fale's paintings and, by contrast, gave more warmth, we thought, than white would have.

We noted gilt easels of various sizes with spotlights which provided areas to attract attention to certain paintings.

We also noted that the framing of each painting was related to the color and theme predominating each painting, showing coordination, forethought and planning.

Artist Fales, we quote, "was delighted with the congenial and much interested cross section of clients and prospective clients plus Kathy's premises also offers much potential for future art demonstrations."

Among the many greeting artist Fales were two professional colleagues from Montreal who are familiar with his works in Montreal art galleries. And from among the sport fraternity, Robin Thomson and Maurice Sauvé of Highland Games and paddling fame.

During a coffee break we had an interesting chat with hostess "Kathy" a one-time colleague at *The Glengarry News*, in her office with husband Harold of the Dalkeith Howes clan.

Kathy recieved her elementary education in Montreat West where her family resided before her father, "Jack" Danaher, purchased a home in the Sangster domain of Bainsville. (Old time friend "Jack" Danaher is a professional accountant operating his own firm.)

Kathy became intensely interested in art while a student at GDHS where her brothers were football stalwarts. Following graduation and a stint with "The Letter from Home" Kathy attended Ottawa's Algonquin College pursuing a degree and graduating in Fine Arts. Then she held private art classes in Lancaster and continued in her chosen profession by studying the skills of framing.

In 1984, Kathy Howes launched her own art career and general success was crowned just a few weeks ago by winning a custom framing award.

Despite the founding of a professional career; Kathy also became a member of another noble career — motherhood. She and Harold have two young daughers: Carrie and Erin.

Letters

Boudria answers questions smugly

To the editor:

Don Boudria's smug answers to Richard Thain's questions on abortion (*Glengarry News*, Oct. 24) cannot go unchallenged. They are an exercise in the devious rhetoric of lawyers and the demagoguery of politicians.

To begin with, Mr. Boudria doesn't answer some of Dr. Thain's key questions at all: would he force his wife or daughter to "carry to term, against her will, a pregnancy that had resulted from rape?" Is the state in a position, or even willing, to provide for the mothers who bear unwanted children or for the unwanted children themselves?

On other questions he quite deviously muddies the waters. When you clean up the rhetoric, what he says on two other questions is: Yes, I would force a woman to carry an unwanted pregnancy to term even if that were to result in her confinement to a wheel-chair for life. And No, I'm not concerned about the back-alley butchery that would result from a ban on abortion.

It is important to make this clear for all to see what manner of man "our" Member of Parliament is who is willing to sacrifice women to satisfy his conscience.

On that question too he dissembles. He does not tell us why he thinks he has a right to impose the dictates of his conscience on women and deny them the freedom to act according to theirs. Instead, he misrepresents the whole issue by referring to abortion as a form of "capital punishment." This is nothing but demagoguery, because as a lawyer he knows how abusive a misrepresentation that is.

Significantly, he declares on the question of whether conscious life begins at conception that he doesn't know. "However," he goes on, "unless someone can prove otherwise I will assume that it does." Since no foetus has ever given any mandate to Mr. Boudria at conception it is for him to prove that there is a real constituency there, and not the fictional one that is both mute and unself-conscious so that Mr. Boudria can make whatever claims he pleases on its behalf. That may be a politician's dream, but it's any woman's nightmare.

By his own admission, Mr. Boudria insists on criminalizing the lives of women on the basis of an assumption. In other words, what he is determined to inflict on women are his personal beliefs. And he argues that this is what his constituents elected him to do. What a perverse view of democracy!

First of all, it is not true that he fought his election campaign on the abortion issue. Secondly, the Charter of Rights does not permit a mandate that discriminates against anyone on the basis of their beliefs. And finally — this may come as a shock to Don Boudria — watching the newscast on CJOH on election night I heard one of the reporters say: "Well, in the Glengarry-Prescott-Russell riding, the Liberals could run a cow and get it elected." Correct — except for the gender, of course.

I know one powerful voter who is sure to be delighted to have a candidate willing to impose his convictions on women: the Bishop of Cornwall and Hawkesbury, to whom Mr. Boudria owes his allegiance. After all, their God has said unto the woman: "I will greatly multiply thy sorrow and thy conception; in sorrow thou shalt bring forth children; and thy desire shall be to thy husband, and he shall rule over thee." (Genesis 3, 16)

I have a question to the women of this riding: how much longer will you tolerate such oppression by male chauvinists?

Yours sincerely,
Henry Beissel,
Alexandria, Ont.

CARAL letter meant to discredit local MP

To the editor:

It was very easy to see that the recent letter to your paper by members of the Canadian Abortion Rights Action League was meant to discredit our Member of Parliament, Don Boudria. The same letter was sent to other newspapers in his riding. CARAL is intent on attacking pro-life members before the next federal election.

Many professionals belonging to the Canadian Medical Association, the Canadian Psychiatric Association and the Society of Obstetricians and Gynecologists of Canada do support the pro-life position. Are these men and women less qualified than those who support the pro-choice view? surely, they too should be heard.

In my attempts as an educator to inform our young people about abortion, I'm always asked, "But why kill the baby?" Do these young people know something about life in the womb that we haven't grasped yet as informed grown-ups?

I wish to commend Mr. Boudria for his honest and life-filled response to the CARAL letter.

It is appropriate to end with these beautiful lines from John McCrae:

Take up our quarrel with the foe;
To you from failing hands we throw
The torch; be yours to hold it high,
If ye break faith with us who die
We shall not sleep.

Sincerely,
Ron Lajoie,
Green Valley

Quebec criticized by UN for sign law

To the editor:

It is about time that Canada is on the hot seat at the United Nations Human Rights Committee. The Quebec government and the federal government have operated as if they were not subject to any international justice.

After their three-day meeting with Canadian representatives (Oct. 22-24), the Human Rights Committee unanimously and severely criticized the "Nothwithstanding Clause" of the Charter of Rights which allowed Quebec to impose Bill 178 banning languages other than French on commercial signs, which had been ruled unconstitutional by the supreme court.

The Committee's complaints hit at the heart of Quebec's language law and indicate how the Committee is going to rule when the complaint against Bill 178 by Gordon McIntyre of Huntingdon, Quebec, comes up for review. It means that the Committee will decide that Canada and Quebec have violated the Covenant of Civil and Political Rights and will have to answer to the United Nations. Claude Ryan, the Quebec Minister now responsible for the French-only law, has commented that the Committee doesn't know what is going on here. I believe it does, and has responded to the petition that supported Mr. McIntyre's complaint, signed by some of the 10,000 people who have to exist under these unjust and racist laws of Quebec.

Maurice J. King,
2311 Rockburn Road,
Franklin Center, Que

Pipe legacy lives on

To the editor:

Your issue of Sept. 12 brought much joy to me. My heartiest congratulations to Pipe Major Colin MacClellan.

Having attended the world Pipe Band Championships on several occasions, I have always been aware of the sharp and high competition prevailing.

I have always been close to the 78th Fraser Highlanders band, being a member of the Fraser Clan as well as MacRae. At the dwelling of Simon the Lord Lovat is a plaque stating "So long a Fraser dwells within, let no MacRae remain without."

I was the first student pipe major of the Queen's University Pipe Band. In the late '20s, five of Queen's six pipers came from Williamstown High School (now unhappily called Char-Lan).

With the combination of 8.2 decades in years, I've had to give up the pipes. Accordingly at the Queen's alumni dinner in Kitchener on Nov. 8 next, I am presenting my pipes (beauties — silver mounted) to the pipe band of Queen's University. I am proud to do so. That much of Williamstown High School will continue in perpetuity.

Most cordially,
Col. Donald Fraser MacRae,
Kitchener. Ont.

We reserve the right to edit letters for spelling, grammar, accuracy and good taste. Letters may be rejected if they are found to be libelous or in poor taste.

A telephone number should accompany the letter in order to confirm the identity of the author.

Delivery dates are ridiculous

To the editor,

I am subscribing again this year but I'm telling you this will be the last year if delivery does not improve. I've checked with our local post office and they've told me the problem is not at this end. I used to receive my *News* the following Friday of publication, or the latest, Monday or Tuesday, if there's a holiday. But lately, the paper is almost 1-1/2 weeks old by the time I receive it, which I think is ridiculous.

If things don't improve I will be forced to cancel next year which will be a shame, because the *News* is the only way I keep up with my home town as far as news goes. So please let's try to improve the situation—talk to your post office. I've talked to mine.

Thank you.

Subscriber
Sue Hetherington
Kincardine, Ontario

Stop sabre rattling before youths are killed

To the editor:

Canada wants war, or so we are told by Joe Clark, the chief wimp in the Foreign Office, who presumably is following orders from our American puppet Prime Minister.

Yes, Canadian parents would love to see their children slaughtered in the name of important things like the restoration of the despot Kuwait King and American oil interests! After all, our young people died only for unimportant ideas such as democracy in the first two world wars.

They call Hussein mad, but how about the lunatics in Ottawa? Canadians must act now to stop this sabre rattling lunacy before innocent youth are killed.

Yours truly,
D. E. Jonasson,
Lancaster, Ont.

Governments shouldn't be in SkyDome business

To the editor:

What a fine kettle of fish!

Premier Rae's new government has just announced a huge budget deficit of more than $2.5 billion. The economy is in a recession. Bankruptcies are soaring. Toronto's police force can't respond to half its emergency calls because of staff shortages.

In the middle of all this, Rae's government announces that it would use our tax dollars to help bail out the financially troubled SkyDome!

We don't think governments should be in the business of owning a sports stadium, hotel and fitness centre. In fact, Rae's government has no more business subsidizing the SkyDome than Prime Minister Mulroney has in handing out $88 million of our tax dollars to a ballet-opera-house.

The Ontario government has got to start drawing a line somewhere. It can't keep treating our tax dollars like they grow on trees.

Why not privatize the SkyDome? That way, not only would the SkyDome cease to be a drain on Ontario taxpayers but we would benefit from the privatization revenues.

Yours truly,

David Somerville, president
National Citizens' Coalition

Ask or not

(Continued from page 4)

napkin and wrinkle my nose while people eat a chef salad. And no, it didn't hurt when that 1,600-lb. bovine kicked me in the shin. Limping? No, I'm learning to do the calypso. And no, I'm not asleep. If I had been, I probably wouldn't have heard you bellowing in my ear.

'Go back to your Bibles': reader

To the editor:

In reply to the numerous statements lately on the ordination of practising homosexuals, I would like to comment from a Biblical perspective, since we are dealing here with a professing Christian church.

When the United Church was founded in 1925, many of its members believed God's Word, the Bible, infallibly. I grew up in the United Church in Dunham, in the Eastern Townships, where I attended weekly for almost 20 years. During that time, I never once heard the gospel of Jesus Christ.

Oh, I heard a gospel alright, but it was another gospel, as described by Paul in *Corinthians*. It was a social gospel which included everything from love thy neighbor to abortion and the arms race, and how to solve the world's problems.

I never once heard about being born again as the Bible says, and that is simply because the United Church of Canada does not believe in the Bible that it professes to adhere to. I might add I am now a Christian.

Contrary to the United Church popular opinion by most of its members (not all), God strongly condemns homosexuality in all forms, practising or otherwise (Romans 1), yet God does love the homosexual as much as he loves any other sinner (John 3:16). And he will save all sinners, including homosexuals and lesbians, if they repent of their sins and put their faith in the Lord Jesus Christ and His shed blood.

I work on a regular basis on the streets of Toronto preaching the gospel, and I meet many self-avowed homosexuals and lesbians. I also work with some who are dying of aids, many who in their final moments, confess that they hate the way they are and that they never asked to be this way.

In the New Testament in *I Corinthians (6: 9, 10, 11)* it says, "Be not deceived, neither fornicators, nor adulterers, nor effeminate (homosexuals), nor abusers of themselves with mankind (homosexual), shall inherit the kingdom of God. And such WERE SOME OF YOU, but ye are washed, justified in the name of the Lord Jesus . . ."

Here we see ex-homosexuals who repented their evil deeds and God saved them. Yet the United Church ignores this clear teaching of Scripture and teaches its own heretical gospel.

When I was a young boy in the United Church we used to sing a hymn "Who is on the Lord's Side?" Obviously, in the United Church today, the answer is no one.

Shame on them! I only have one thing to say. Go back to your Bibles which you profess to believe. "All scripture is given by inspiration of God and is profitable for reproof, correction, and instruction in righteousness *(I Timothy 3:16)*."

Steven David Paul,
Dunham

Editor's Note: This letter was reprinted from the *Sherbrooke Record*, with permission, at the request of Robert Cummings of Main Street, Avonmore.

Steven Paul of Dunham is a Bible student and short-term missionary to Third World countries. He works out of Toronto.

Independent senators can stop GST

To the editor:

As you are aware by now, our Prime Minister has stacked the Senate against the will of the people, he now has 54 senators to the peoples' 52. But there are also six independent senators. They are: Hartland Molson, Daniel Lang, P. M. Pitfield, Douglas Everett, Stan Waters and Edward Lawson. In their hands lies the fate of fair taxation and democracy as we know it today.

These are indeed troubled times for Canada when the Prime Minister refuses to listen to 80 per cent of the people; he has told us in no uncertain terms that he has the mandate to do whatever he wants, he will ram through the GST and the people will serve him and his Conservative party.

We have to show this poor excuse for a Prime Minister that this is not Nazi Germany or Communist Russia.

When we elect a Prime Minister, we give that person one right and one right only and that is the right to serve the people of this nation, whatever other rights Brian Mulroney thinks he has, at best they are insignificant when compared with the democratic rights of the people. You see, the rights of the people are written in blood.

Over 100,000 young Canadians have fought and died for the rights that you and I now have, for us to let Brian Mulroney destroy what so many have given their lives to protect without a fight, would be the greatest insult we could bestow upon our veterans and our war dead. We must never forget these words — "if you break faith with us who die, we shall not sleep."

The six independent senators can stop the GST, but you have to write to them and let them know of your concern. You are a Canadian, and you will make a difference. Please write to them now. Their address is The Senate of Canada, Ottawa, Ont. K1A 0A4 (no postage required).

Get all your family and friends and everyone who is against this tax to write; if we ignore these six senators we will deserve the GST and the dictatorship of Brian Mulroney.

Sincerely,
John Welham,
Peterborough

Glengarry Pharmacy

ESSAIM

Kleenex® Facial Tissue 100's 3/1.00

BABY FRESH 84 wipes 3.49

AQUA FRESH Toothpaste 100 ml + BONUS .99

WHITE SWAN Bathroom Tissue 4 rolls 1.39

Scotties Facial Tissue 200's .89

COMET Cleanser 600 g .99

Photo Special!

Photo Finishing Specials
C-41 film — 110, 126, 135 or Disc
12 EXP. 3.17
36 EXP. 12.47
24 EXP. 6.97
Disc 15 EXP. 4.47

Prices in effect from Nov. 6 to Nov. 17/90.
We reserve the right to limit quantities while quantities last.
Open: Mon to Fri, 9-9; Sat, 9-6;
Sunday & Holidays, 10-5
1-800-465-5559
Safwat Milad Pharmacy Ltd.
(Next to IGA) Lots of Parking—Free Delivery
440 Main St. S., Alexandria 525-3882

The future is Rs, says PLC



They're little but mighty, and they're helping the PLC of the Stormont-Glengarry-Cornwall Waste Management Master Plan to promote "The Future is R's" Contest for Recycling Week this month. They're all seven years and under (including Buster the dog) and their names are (from left to right): Roddy McRae, Patrick Roy, Jeffrey Munro, Jessica Roy, Courtney Pattyn, Thomas O'Shea, Ashley Munro and Maryjane O'Shea. They're the children of: Sharon and Don McRae, Cathy and Claude Roy, Janice and Ron Munro, Nicole and Ricky Pattyn and Theresa and Kenny O'Shea. The banner was designed by Alexandria PLC member Gary Harris.

You can do your bit to participate in Recycling Week November 19-25 by participating in "The Future is Rs" contest sponsored by the Public Liaison Committee (PLC) of the Stormont-Glengarry Waste Management Master Plan.

The PLC is offering a Soilsaver composter, copies of The Canadian Green Consumer Guide, and other prizes to individuals who mail in their waste reduction methods by November 21 to PLC co-ordinator Anne MacGillivray at P.O. Box 40, Williamstown, Ont. K0C 2J0.

"We'd like to encourage people to think of this as something they can do to make the environment of the future a better place to be," says MacGillivray. "The suggestions can be anything from composting, to making scratch pads for the office by re-using paper that'd normally go into the garbage.

"There are lots of people in Stormont, Glengarry and the City of Cornwall who are doing individual waste reduction things and we want to hear from them so we can pass their suggestions on. Sometimes people seem to think that the effort they are making is too small to make a difference in reducing our mountains of garbage, but just think of the result you get when all those individual efforts are added up! Just think of the message we can send to our young people if we just tell them what we're doing to try and help."

MacGillivray has run across some interesting ways of helping the environment since the contest was first announced, as well as in her travels across the Master Plan study area.

"I'd like to hear from the student at CCVS who makes her guitar picks out of those 2-litre plastic soft drink bottles. I'd like to hear from the gentleman in Alexandria who orders different size lids for glass jars so he can reuse the jars instead of throwing them out. There's also a lady from Kirk Hill I'm waiting to hear from who uses Muscovy ducks to rid her barn of flies instead of buying stuff to do it. I'd really like to hear from businesses who are doing things like recycling grocery bags or using less plastic wrap on their produce. I'd like to hear from the Osnabruck people who got composters from their municipality, from the offices who are recycling fine paper, from the students who are recycling pop cans and fine paper, from the people selling and using cotton diapers instead of disposables, from the teachers who are helping their students to compost and recycle . . . the list is really endless.

"All we ask is that people write their waste reduction method down for us on a slip of paper, with their name, address, telephone number and age, and mail it in. But please, only one suggestion per slip of paper, and you can send us as many as you want.

"We may not have as many organized programs as other areas, but I think our residents are as environmentally aware as anyone. I just don't know of a better way to make the recycling week slogan come alive — The Future is Rs — reduce, reuse, recycle and re-think. Think of the 39 cents it costs to send a letter to us as an investment in the future — and win a prize by doing it!" says MacGillivray.

Contest winners will be chosen during Recycling Week.

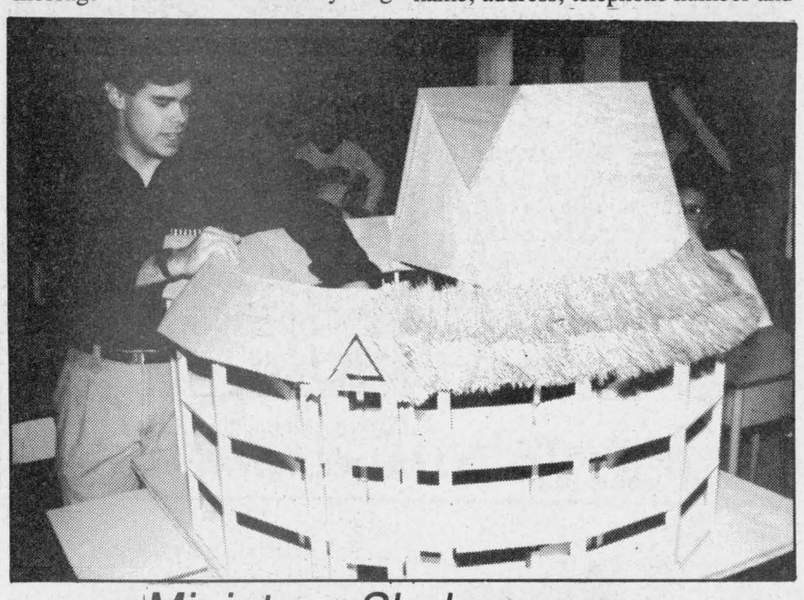

Miniature Shakespeare

If Shakespeare reincarnated in 1:22 scale, he would feel right at home in Thomas Stewart's OAC English class. Student James Humphreys built a replica of the 1600's Globe Theatre, complete with pine needle "thatch" for the roof, for his English Project on the theatre. It took James three weeks to complete the theatre, which measures more than two feet to the top of the roof and more than three feet across. James worked off a compilation of drawings because the theatre burned in Shakespeare's time and no accurate record of the theatre's appearance exists.

Staff photo — Michael O'Dwyer

Beer holds place of honor

Report of the Glengarry Historical Society meeting on Nov. 1, 1990, held at the Church on the Hill, Alexandria:

Joan Johnson, president of the Glengarry Historical Society, was presented at the Nov. 1 meeting with the 1990 Ontario Museums Association award for her outstanding achievement in the museum field.

"If Cartier's men had not learned how to make spruce beer during their first winter in 1554 they would have all perished," explained Ian Bowering of the Inverarden "Regency Cottage" Museum in Cornwall who talked about "The Art and Mystery of Brewing in Ontario."

In the late 18th century British soldiers were given the moeny for six pints of small beer per day thereby promoting the building of a brewery for every garrison. Traditional beer was made from fruit, herbs or seeds, and farmers in Glengarry made their beer in the winter.

"There was no beverage like beer to provide . . . some cooling and strengthening beverage . . . required by men who have to work out in the heat of the sun," wrote Catharine Parr Traill, the noted pioneer, naturalist and author of the 1830s.

At one time there were over 500 breweries in Ontario, but because of the Temperance Acts and the depression, many failed. The beer-making families — Spaldings, Labatt, Tyalor and Bates, Carling, O'Keefe, Molson make fascinating history and their stories can be found in Ian Bowering's books — *A History of Beer making in Ontario* and *In Search of the Perfect Brew.*

POULIN CUSTOM CABINETS
Custom built furniture at affordable prices

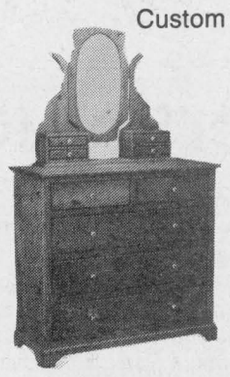

Bachelor's Chest
with vanity top
Solid Pine — Only 859.95
(Solid oak extra)

POULIN CUSTOM CABINETS
"Where quality is assured"
Green Valley 525-2645

NO HASSLES!
NO GIMMICKS!
NO BULL!
WE'RE HERE TO SELL USED CARS

1990 OLDS CUTLASS SUPREME SL	4-dr., fully loaded, Super Mint	16,000 km
1989 GMC S15 Pickup	cassette, 5-spd.	31,000 km
1989 HONDA ACCORD EXI	loaded, 5-spd.	20,000 km
1988 88 OLDS REGENCY BRGM	4-dr., fully loaded SOLD	39,000 km
1988 JEEP CHEROKEE SPORT	4-dr., 6-cyl., auto. SOLD	40,000 km
1988 HONDA PRELUDE S/I	a/c, 5-spd.	28,000 km
1988 HONDA ACCORD LTD.	4-dr., a/c, auto.	79,000 km
1988 HONDA CIVIC DX	2-dr., h/b, 5-spd.	106,000 km
1987 ACURA LEGEND	4-dr., loaded, auto.	81,000 km
1986 HONDA PRELUDE S/I	sunroof, 5-spd.	72,000 km
1985 NISSAN MAXIMA GL	loaded, 4-dr., auto.	113,000 km
1985 HONDA ACCORD LX	4-dr., auto.	97,000 km
1985 NISSAN 300 ZX	T-top, 5-spd.	140,000 km
1984 TOYOTA COROLLA	4-dr., 5-spd.	94,000 km
1981 MAZDA GLC	2-dr., h/b, 5-spd.	134,000 km
1973 MERCEDES 450 SEL	4-dr., loaded, auto.	160,000 km

CORNWALL HONDA
Service dept. open Saturday to 1 p.m.
1200 BROOKDALE AVE 933-7558

K of C
1200 CLUB
Winners Of
$1,000.00 DRAW
Chantal Desjardins
Ticket #313
Final Draw
45-1c

Faced With A Drinking Problem?
Perhaps Alcoholics Anonymous Can Help
English ..... (613) 938-1984
Français ..... (613) 632-9221



Mélodie C'est Qui?
Voir page 12
45-1c

ROZON
INSURANCE AGENCY INC.
210 Main Street North, Lancaster, Ont. K0C 1N0
We do sell life insurance and disability insurance at very competitive rates.
For more information on our rates, contact one of our Life Agents:
Lloyd Rozon Pat Murree
Mac Condie Bob Menard
Bill Griese
Telephone 347-7600
for "A No Charge Review" of your Life and Disability Coverage
45-5c



Because wife assault usually happens at home, people tend to think of it as a family affair. But wife assault is not a private matter. **It is a crime.**

As a community we should all be concerned.

For emergency assistance or referral, call the Wife Assault Helpline, listed in the white pages of your telephone directory or call the police.

Ontario Women's Directorate
Ontario

WIFE ASSAULT IS AGAINST THE LAW.

"Think Quality - Think Grenier"



come and discover all the new designs and latest ready-to-wear furs!

Grenier Furs

CANADA Majestic MINK

Mon., Tues., Wed., 9 to 5:30
Thurs. & Fri. 9 to 9
Saturday 9 to 5

46 MARCHE ST., VALLEYFIELD, QUE.
(514) 373-1707

"Think Quality - Think Grenier"

Co-op Week to highlight advantages

Displays, activities planned at ESRG-GDHS

This week is National Co-operative Education Week and local high schools participating in the co-op program are getting involved.

Co-ordinator of the co-op program for Ecole Secondaire Regionale Glengarry (ESRG) Richard Marion attended an opening showcase Nov. 1 and 2 in Ottawa-Hull, with seminars and information booths set up.

Co-op week is Nov. 4 to 10 and ESRG and Glengarry District High School (GDHS) have events planned to increase awareness of co-operative education.

The program co-ordinator for GDHS is sending his co-op students to Ottawa to investigate their career options after school.

"They will be going to Algonquin College to see what is being offered after they graduate," explained Peter Green.

Marion has set up a major display in the high school, which will include pictures of the involved students at their work stations.

He has a total of 45 students lined up for work terms from September to January, and January to June.

The co-op program unites students with employers, giving the student a chance to find out if an interest would make a good career, Marion explained.

He recalled one student who was sure she wanted to be a nurse, "but after two weeks in her placement, she decided it wasn't for her at all."

The opportunity to join the program is open to all senior students whether they are at the advanced, average or remedial level.

Students in the program go to school half the day and work the other half. Upon successful completion of the 250 hour work term, the student receives two credits toward the graduation requirements.

However, said Marion, the 250 hours are not all spent at work.

"There are pre-placement sessions, integration sessions and the work experience. Students are prepared for the work before they go," he explained.

Student acceptance into the co-op is based on their attendance and behavior records and Marion said it's rare for a student not to get into the program.

In the first year, he said they had seven students. In the past two years, 10 per cent of the student population at ESRG went for co-op.

At GDHS Green said there are 38 students enrolled in the semester-long program. Of these, eight students will be working in agriculture and a dozen or so will be going into trades, "with their hours going towards their apprenticeship."

Green said agriculture is a new option in the co-op program and "it's very popular."

His students will be going to a variety of employers, including both school boards as teaching assistants, Canadian Tire, Cango service station and Roy's Pontiac, Buick, Cadillac Inc.

Roy's has been involved in the program for many years and has taken in students from ESRG since the program began there three years ago.

"It's a good program and we've had no problems to speak of. It's hard to measure the benefit for the student, but it gives them a good idea about the trade," said Gerry Decoste, service manager at Roy's who supervises the students who do co-op there.

Decoste said he will continue participating in the program because there is nothing to lose and everything to gain by knowing what is out there in terms of future employees.

Florian Rozon, manager at BDO Ward Malette agreed.

Rozon has supervised students in the program since the beginning as well, and said it helps get to know who's available because he's "always looking for people down the road."

This semester advanced Grade 12 student Marjolaine Besner is working for the accounting firm.

Although she is interested in the work it is not as easy as the basic lessons she learned at school.

"It's hard. Sometimes I'm given work I haven't been taught yet," she said. "But it is interesting and I'm learning different things here than at school."

VON setting up foot care clinic in town

Four out of five seniors require foot counsel

By Faith Bloomfield
***News* reporter**

Starting Nov. 21, Alexandria seniors won't have to walk too far to get their toes tended — a monthly foot care clinic is being set up in town.

The Victorian Order of Nurses (VON) will provide a basic foot care service for the disabled and seniors over 55 years of age.

"Four out of five seniors require foot counsel," explained Marie Dolan, coordinator of the clinic. "And the reasons vary: decreased mobility and vision or their toenails may be too thick to cut with regular clippers."

A number of procedures will be carried out at the clinic, which will be held on the third Wednesday of every month at the back of the Alexandria Drug Mart.

A visit consists of an assessment of the lower extremities, foot problem identification, nail trimming and corn and callus treatment. Instruction on proper podiatry will also be offered.

The care is not covered by the Ministry of Health or the Ontario Health Insurance Plan (OHIP) however, but the cost to the client will be supplemented, at least for the first year, by the Lions and Kinsmen Clubs in Alexandria.

President of the Lions Club Reg Page said the clinic, which is something needed in the community, needed help.

"We've committed for one year, after that we'll have to see whether it was worthwhile," he said.

The two organizations were asked to get involved under a VON Canada-sponsored program called Keeping Canadians on Their Feet.

The aim is to keep seniors independent and mobile, said Dolan, adding that of the 14 foot care clinics in SD&G and Prescott-Russell, this is the third started under the program.

The actual cost per visit is $30 to cover equipment, supplies and a qualified nurse. The clubs are donating half the costs, therefore the clients pay only $15.

Dolan equates the price with that of "getting a haircut" and pointed out that taking proper care of one's feet is far more important.

"Fit feet can mean the difference between a healthy active lifestyle and a painfully limited one," she explained. She added that education about feet, proper shoes and what not to do, often helps people as much as the treatments.

Dolan said there is a big need for the clinic in the area as "the foot is the most abused part of our body."

The average person, 65-years-old, travels at least 150,000 miles in a lifetime — roughly six times around Earth, she said.

An estimated eight to 10 clients will be seen at the clinic each month and Dolan said if the need is there they might consider holding it twice a month.

To book an appointment for Nov. 21, phone Iris Senecal at 525-2628, before noon.

School book being assembled

Dalkeith
Jean MacLennan
874-2385



Donna and Keith Murray, Alona and Jonathan were off to Morrisburg to visit with a former school friend of Donna. Sandra (Golden) Forbes, her sister Mary, and parents Mr. and Mrs. John Golden, all of Mortlack, Sask., area were visiting friends at Morrisburg. Donna and Sandra had a great time reminiscing about school years.

* * *

Elbert MacGillivray, Kirk Hill, is home from the Ottawa Civic Hospital sporting a cast on his right arm. Best wishes for a complete recovery, Elbert.

* * *

Donna (MacLeod) Spearman, Stittsville, called on her cousin Ken MacLennan in hospital in Hawkesbury.

* * *

Bob Perrier, Hélène, Serge and Alain Piché attended the First District Reunion of the Optimist, held at the Parkway Motor Inn, Cornwall, over the weekend.

* * *

On Sunday, friends and relatives gathered at the home of Denise and Michel Duval for a surprise baby shower for his sister Guylaine Ouimet. She received many lovely gifts, and now we will await the arrival.

* * *

Recently George Edward (Eddie) MacRae died in Montreal. As a former neighbor at Laggan, I have many fond memories of Eddie. Burial was in Montreal.

* * *

Euchre results at Laggan, Nov. 1 with 13 tables played, were: First Beatrice Fontaine and second Jean Smith. Gents' first Osie St. Denis and second Johnnie MacMaster. Door prizes were won by Catherine Fraser, Anna MacMaster and Johnnie MacMaster.

Convenors Enid McNaughton, Enid MacDougall, Mary MacDonald, Nancy MacDonald and Gretta MacDonald.

* * *

You will notice in the coming events that a group of ex-pupils and ex-teachers are planning to compile an historical booklet about the public school sections in Alexandria, Lochiel and part of Kenyon that amalgamated to form Laggan Public School. A planning meeting is Monday, Nov. 12 and they are hoping for a good crowd of enthusiastic supporters.

* * *

Dal-Tots, who gather at the Optimist Hall every Wednesday, had their masquerade Halloween party last week. As well, the Optimist Club had treats for all eleven dressed up spooks. That evening the Optimist Club treated 80 children who included the Hall in their rounds of the village.

* * *

The Aerobics groups will be held at the Library Building (north door) on Wednesdays at 8 p.m. For information call 874-2840.

* * *

At the same place, north door at the Library building, the ping pong players assemble from 7:30-10 p.m. There is still room for more players.

* * *

Bingo results of Nov. 3 are: First prize of $500 went to Gabrielle Meloche of Dalkeith and second prize of $250 went to Lise Beaudry of Glen Andrew and Fleurette Paquette of Vankleek Hill. The mystery game had two winners of $315 — Ismail Hakki Baslanti of Montreal and Hélène Kilbride, Curran and the $1,000 bonanza was won by Mr. L'Ecuyer, Riceville.

* * *

Sandbag results form Oct. 29 are: Bears — 20, Les Mohawks — 18, Les Courageux — 15, Champions — 15, Rockets — 10, Denis and the Three Stooges — 10, The Four Musketeers — 8 and V-8 — 4.

Lifestyles CANADA DIET COOKIES
LOSE WEIGHT WITH ONE OF THE HOTTEST WEIGHT LOSS PROGRAMS
ANNIE 931-2356 CALL CHERYL 347-3979
Independent Distributors
Products For A Better You
BUSINESS OPPORTUNITIES AVAILABLE 45-2p

HIGHWAY ROBBERY
Last chance to get away with a steal
SONATA GL
THE SONATA STEAL-A-THON
$11,995
EXCEL From $7,445
FREE RIDE MAINTENANCE FOR 3 YEARS
or 8.9% NO-LIMIT FINANCING For 36 Months
See Us For Details
HYUNDAI
THE HYUNDAI BUNCH
Kortec Automobiles Inc.
353 Pitt Street, Cornwall – 933-7669

LALONDE GENERAL STORE
117 Main St. S., Alexandria
525-1424
Open 7 days 9 a.m. to 10 p.m.
Pronto Marché d'Aliments Food Marts
Cloverleaf Sockeye Salmon 7.5 oz. 2.29
Rougemont Apple Juice New 1.5 L! .99
Chase & Sanborn Ground Coffee Reg. or auto., 300 g 1.99
Campbell's Cream Soups Ass't. .69
Cloverleaf Skipjack Tuna "in water", 184 g .99
Pep Dog Food Ass't., 25 oz. .79
Pamper Cat Food Ass't., 184 g .39
Cottonelle Bathroom Tissue 4 rolls 1.89
Duncan Hines Cake Mix 500 g 1.49
Mixo Bleach 3.6 L 1.59
Riceroni Ass't. 124-227 g .99
Prego Spaghetti Sauce Reg. & Mushroom 375 ml .99
Vachon Cakes Ass't Family Box 6's 1.99
25¢ is what you'll pay for your Christmas Turkey! (13-15 lbs. avg.)
Yes! That's right only 25¢ for a turkey
Come in for details!
FREE DELIVERY ON ORDERS
$20.00 and over in town limits
Orders called in before 2 p.m. are guaranteed delivery by 5 p.m. regardless of weather conditions, Monday to Saturday. All lottery and 6/49 tickets may also be delivered with your orders!
SERVING YOUR NEEDS SINCE 1915
Values effective until store closing 10 p.m.
Sunday, November 25/90. While quantities last!

HOME FASHIONS Event FOR THE 90's
21" COLOR TV by RCA
Wireless Remote Control
•MTS Stereo Sound with SAP
•3-Jack monitor panel
•Auto.demo (hold SET UP, press POWER)
•Light sensor
•Automatic picture controls
$599
28" model available from only $799
RCA STEREO ColorTrak Monitor-Receiver
ENTERTAINMENT CENTRES
Entertainment Unit Contemporary design and fine craftsmanship. VCR shelf and enclosed audio section with glass door and 3 adjustable shelves.
Meuble audio/vidéo Meuble au design contemporain de finition superbe. Tablette pour magnétoscope, section audio fermée par des portes vitrées et trois tablettes réglables.
PALLISER
$229
PALLISER
"Heritage Oak" Entertainment Centre
Solid oak and oak veneers. Complete audio section/TV and VCR section/storage areas and more!
Meuble audio-vidéo «Heritage Oak»
Chêne massif et placage chêne. Meuble complet : module audio/module télé-magnétoscope/module rangement !
Only $598
Stunning Contemporary Styling Deluxe Monterey Oak Finish
•T.V. section with tambour door •Pullout VCR shelf and tapedrawer •Glass doored audio section •2 accessory drawers •2 door storage area •Easy roll castors
Splendide meuble de style contemporain au fini chêne de qualité supérieure •Module téléviseur à porte coulissante •Tablette à magnétoscope et compartiment à cassettes rétractables •Module audio à porte vitrée •2 tiroirs à accessoires •2 rangements additionnels munis de portes •Roulettes
$449
Entertainment Centre Meuble audio/vidéo
All In-Stock Entertainment Units On Sale from $189
Woodgrain, Black or Washed Oak finishes
Member of CANTREX YOUR COAST TO COAST NETWORK FOR VOLUME BUYING
A Cross Canada Group of Fine Home Furnishings Stores With A Combined Buying Power that Guarantees Savings For You!
Un groupe de magasin réputés à l'échelle nationale dont le pouvoir d'achat vous garantit des prix compétitifs en tout temps !
MARCEL TV-FURNITURE
All items available while quantities last.
Tous les articles sont offerts jusqu'à épuisement des stocks.
369 Main St., South Alexandria 525-3692
42-1c

Over $900 presented to Operation Go Home charity

Glen Sandfield
Lorna Chapman
874-2408



Around our house, Halloween was a very happy time. We had more visitors than we have had in years. The door opened to spooks, Bart Simpson, Princess of Power, a headless phantom, several fairies, an angel, a lad in "drag" (very pretty too!). There were bunnies and kittens, clowns and witches, all polite and many a little bit shy. For once it was not too cold for them and not raining either.

* * *

A very successful euchre party was held in the Glen Robertson social centre on Tuesday evening on Oct. 30. Prize winners for the games were Maurice Sauvé, Rosabelle Sauvé, Ina O'Brien, Marguerite Carriere, Florence Montpetit, and Rita Proulx took the skunk prize. Laurier Charlebois was the winner of the door prize. Bill Robertson was the lucky winner of the cake. Other draw prizes went to Adelard Sauvé, Marguerite Carriere and Irene Lavigne. The member's birthday draw was won by Cordelia Trottier. The next card party will be on Nov. 13. A fine lunch was served to top off a most pleasant evening.

* * *

Many local people got down to the bazaar and tea in Dalhousie Mills on Saturday last. They had a wonderful display of Christmas crafts, decorations and other offerings in that line. The groaning bake table was well patronized (as usual) and the white elephant table had many interesting items to be snapped up, and they were. There was a very nice tea offered, and the service was quick and pleasant. The unusual thing about the Round Church's bazaars is that there is always a small exhibition of paintings to admire. Some of them were for sale, and all were done by local artists. There is certainly a lot of talent in Glengarry. There was a wool corner, with patterns as well, and some ready made items for sale. What a spot for the knitters to linger. It was a good afternoon.

* * *

St. Columba Presbyterian Church in Kirk Hill offered a musical evening on Sunday evening last, and it was well worth attending. The men's choir and the Singing Farmers voices blended very well in familiar hymns and some lesser known ones. The quality of the melodies was enhanced by subtle harmonies by both groups and added much to the enjoyment of the listeners. Organ and piano combined for much of the singing. The audience sang two hymns and the volume was breathtaking. For those who enjoy chorus and choral singing, it was well worth the dark rainy drive.

The money realized from the "Milk Can Bank" and the evening's collection was presented to Operation Go Home in Ottawa. The representative told a little about their program and how they have been instrumental in getting many street kids back to their families. There is little or no government funding, and the need is growing all the time, as more and more youth come to their attention. None are turned away, even if their particular problem is not what this group deals with. In that case they will be put in touch with someone who can help. More and more kids are on the streets, with families who don't want them back, or families who have moved and cannot be found. The group has located several kids parents in the past. Sometimes they cannot go home because of abuse, or some other unacceptable situation and other solutions must be found. Operation Go Home was presented with over $900 that will be well used for the youth in need. They have now become a nationwide organization.

* * *

Another bazaar will be coming along soon in Glen Robertson in the St. Martin of Tours Church Hall. Do come out to encourage the ladies, as they present their Christmas crafts, plants, books, baking and their overflowing white elephant table. The tea is always delicious, and it will be such a good opportunity to pick up some special items for your Christmas gift list.

See you all on Nov. 25 and 26 in Glen Robertson, and the hours are from 1 p.m. to 4 p.m. each day. There will be a $100 draw on Nov. 25 at 4 p.m. each day. Tickets will be available.

* * *

The Glen Sandfield UCW will meet Wednesday afternoon at 2 p.m. at the church.

* * *

The McCrimmon WI will be offering a course on "landscaping your home" on Nov. 29 and 30. Anyone who is interested should call Nan Campbell at 874-2096 or Bertha Fraser at 525-3502 for more information before Nov. 15.

* * *

Bessie MacLennan accompanied Mrs. M. Lawlor and Erin of Harrowsmith to Ottawa recently for the day.



In the front row are: Renee Picard, Patrick Picard, Mathieu-Philip Baribeau, Mathieu Viau, and club president Robert Henri. In the second row are Const. Jamie McMaster, Ronald Viau, Norm Baribeau and Roger Lanthier. In the third row are Richard Picard, Claude Lambert, Raymond Brunet and Rejean Boulanger.

Halloween was a safe one

Eight members of Optimist Club who patrolled the streets from 6 p.m. until about 8:30 p.m. on Halloween.

Travelling most of the downtown streets on foot in four teams of two, they were a visible adult presence, with their yellow vests in the night.

"They do it to protect the kids, and if a problem should come up, they are there. Parents have seen the yellow Optimist Club vests in the streets," said one Optimist.

This is the third year the Alexandria club has patrolled the streets on Halloween, and they didn't encounter any problems.

Members also provided peanuts and juice to the four Alexandria elementary schools.

Couple celebrates 50 years

Mr. and Mrs. Rosaire Levac (Rita Trottier) of Verdun, formerly of Alexandria, celebrated their 50th wedding anniversary.

A surprise party was held in their honor in the community hall of the St. Constant, Que. Some 100 relatives and friends attended from Alexandria, St. Catharines, Cornwall, Ottawa, Verdun and Montreal. The couple was presented with the key to the town of Alexandria by Mayor Jean-Paul Touchette, blessings from Pope John Paul II, and good wishes from Brian Mulroney, Robert Bourassa and their deputy Mr. Chartrand.

The event was organized by their daughters Paula and Diane, and the emcee was son-in-law Bertrand Brunet. The Levacs were married in Nativity Church in Cornwall on Sept. 22, 1940.



RENE PINEAU
SERVED IN KOREA



ARMAND PINEAU
PRISONER OF WAR
IN HONK KONG

Brothers of Rena Menard of Dunvegan

Atlantic Hotel
The Station, Alexandria
Friday, November 9 and Saturday, November 10
CHRISTOPHER DANIEL BAND
Coming:
Friday, November 16 and Saturday, November 17
VINTAGE WINE
Watch Your
FAVORITE SPORT
On Our Giant TV



Creg Quay
AN ADULT COMMUNITY

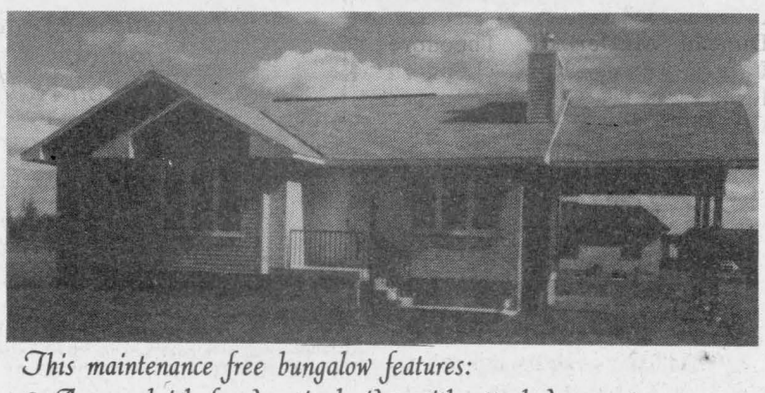

This maintenance free bungalow features:
- *A grey brick facade, vinyl sides with attached carport*
- *High gloss lacquered galley kitchen, with generous pantry*
- *Spacious dinette area leading to outdoor deck*
- *Fireplace* • *2 bedrooms - 2 bathrooms (ensuite)*
- *Full basement, electric forced air furnace, cold room*

Complete with an exciting lifestyle on Lake St. Francis with recreational amenities of a country club.
Business Hours: 9-5 weekdays, 10-4 weekends
Call: (613) 347-2705 - 1-800-668-1191
Lancaster Exit off 401, 4 miles east on the South Service Road
Your Key to The Good Life.

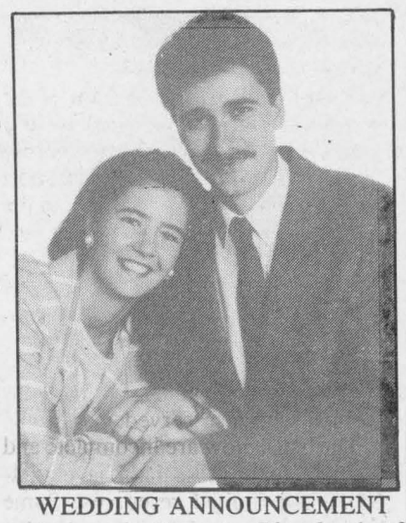

WEDDING ANNOUNCEMENT
Marion & Norman Blanchard of Green Valley are pleased to announce the engagement of their daughter Kimberly to Mike Major, son of Claire & Denis Major of North Lancaster. A September wedding is planned. 45-1p

FABRIC SALE
Starts Wednesday, November 6
at 1:00 p.m.
45" width corduroy, plus all kinds of 60" width wool blends, gabardines and cottons all for $1 a metre
NEW FABRICS
Good variety of 60" width printed interlock $2.50 metre
60" width jogging fleece prints, only $3.50/metre
60" width plain shades, only $3/metre
SUPER SPECIAL
Children's Ski Wear — $30 & $40 a set
Jeannette's Bargain Store
Open Monday to Saturday, 1 to 5 p.m.
Corner of Molan & Boundary in Lancaster
347-2814



Change your bulbs, reduce your costs.

Meet the new compact fluorescent bulb. It can save a lot of money in your barn.

The compact fluorescent screws into a standard light socket and lasts about ten times longer than ordinary incandescent bulbs. Best of all, it uses 75% less electricity to produce a clean, bright light.

That means you can reduce your lighting costs to one quarter of what you're currently paying. Not to mention savings on replacements and labour costs.

Ask your Ontario Hydro rep about the new compact fluorescent. It'll shed new light on how to save money in your barn.

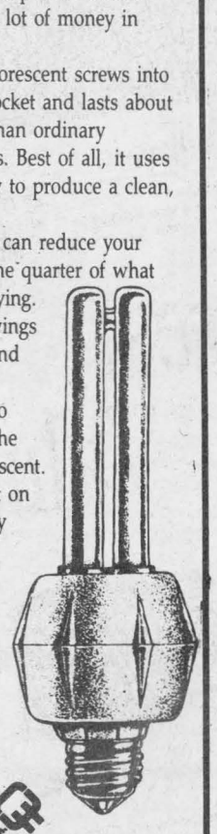

Make the switch to energy efficient lighting.

Call today!

Ontario Hydro
VANKLEEK HILL
Area Office
34 Queen St.,
Vankleek Hill
P.O. Box 250
678-2020

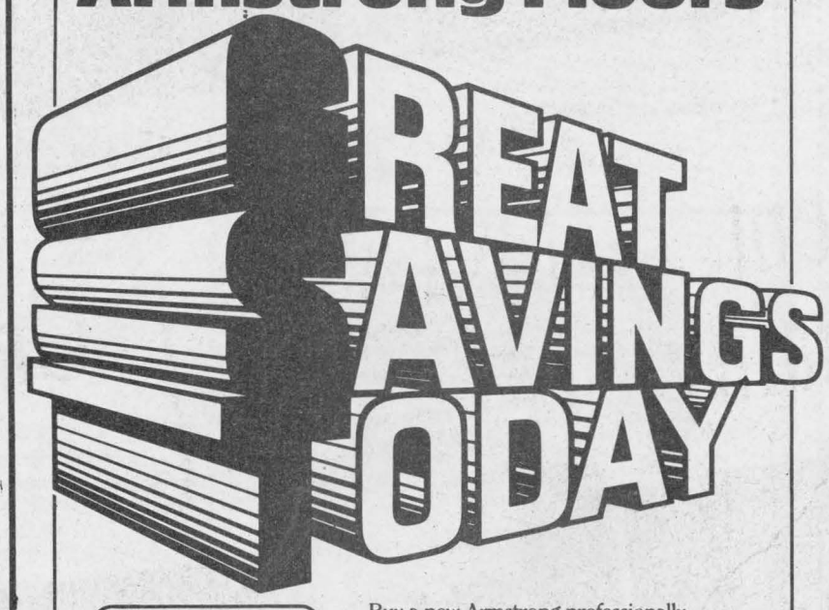

Armstrong Floors
GREAT SAVINGS TODAY
Designer Solarian II
Solarian Select
Designer Solarian
Candide
Buy a new Armstrong professionally-installed floor this fall and save.
We're offering special savings on a wide selection of beautiful Armstrong no-wax floors. And by acting now you'll save on the cost of installation, too. Because on January 1st, 1991 the GST will add a 7% tax to all labour charges.
Just look at these savings and imagine a fashionable new Armstrong no-wax floor in your home.
Armstrong
Tapis RICHARD RANGER carpet Inc.
360 Main St. South, Alexandria
Near L.C.B.O 525-2836 or 525-2916

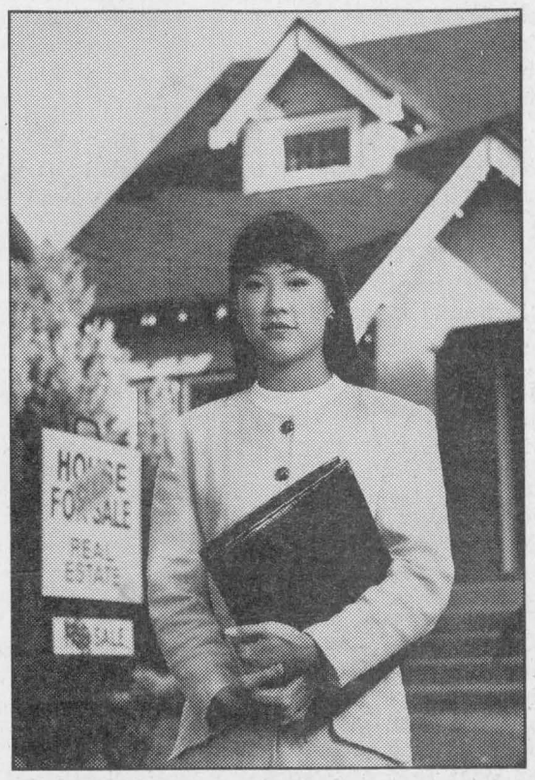

I've prepared for the GST.

Have you?

Now is the time to register.

Are you ready for the proposed GST? If not, now is the time to register and prepare. Registration applies to anyone involved in a commercial enterprise. This includes fishing, farming, professional services and many activities carried out by non-profit organizations.

Revenue Canada is ready to assist you with information on:
- How to register and the benefits of doing so
- What the GST means to your operation
- Simplified accounting options and administrative procedures
- Rebates of the Federal Sales Tax
- How to recover GST on business purchases
- GST return and filing options

Contact us today.
Phone:
1 800 465-6160
Telecommunications device for the hearing impaired:
1 800 465-5770
Or drop by the Revenue Canada Excise Office nearest you, Monday to Friday, 9:00 a.m. to 5:00 p.m.

Canada's GST. It's good business to prepare now.

Revenu Canada Douanes et Accise Revenue Canada Customs and Excise
Canada

Raisin River Country

Egg tossers strike village



Williamstown
Sue Harrington
347-2279

Our friendly Friendly Neighbors might just turn a mite hostile if news of their recent activities isn't hauled from the stockroom and given to you soon! The fault lies with me, readers. Sometimes I get so carried away playing around with words that I run out of space (and time) for what should be the priority of this column: local social news. So this morning, with my imagination safely bound and gagged, it's on to euchre results!

* * *

Reversing through the Friendly Neighbors activities of late, we find Ann Lalonde and Angus McDonell topping the list of winners at the club's open euchre, held Oct. 25. Dorina Theoret and Isobel Larocque, and Clifford Locey and Louis Thomas also rank as members of the victory circle.

Door prize luck was with Viola Lauzon, while thanking their lucky stars for 50/50 wins, are two-time prize bagger Therese Bourdeau, Emily MacDonald, Joan Abrams, Rena Major and Alex McDonell.

* * *

The Friendly Neighbors lived up to their names when they hosted the October birthday party at the Chateau Gardens in Lancaster. A lunch and big birthday cake were provided, and dancing to the music of the Lochiel Strings put a spring in the steps of many a foot.

Celebrating birthdays were Williamstown's own Elizabeth Sandilands, John Lacelle, Janet McCuaig, Maude Gadbois, Emile Brunet, Loretta Kennedy, Julia Greenwood, Gertrude Lambie and Amelia Freeston.

* * *

But that is not all. The club held a party in honor of its own members who celebrated birthdays in October: Ileen Latreille, Roger Pilon, and Hilda Macdonald. Isobel Larocque whipped up the cake for that occasion.

Germaine White was the winner of the raffle at the party, while Florida Legroulx and Kay McDonald claimed the door prizes. 50/50 prizes went to Estelle Brazeau, Mildred O'Connor, Rita Poirier, Beatrice Labelle, Isobel Larocque, and Emery Brodeur.

Card champs included Florida Legroulx, Rita Macdonald, Roger Pilon and Austin Abrams.

* * *

Media reports somewhat exaggerated the number of egg-throwing youths (50?) in Williamstown on Halloween night, but certainly the number of eggs tossed was a record high. One gentleman, driving through the village on his way to Ottawa early Thursday morning ''freaked out'' (to use the teen-goblin vernacular) at the waste on the road. Certainly ''shell-out'' has taken on a whole new meaning here!

Local businesses were forced to use fire hoses to clean off store-fronts, and at least one concerned citizen of a more refined era, could be seen out picking up the littered egg cartons the next day. According to her, those responsible for the mess should be made to clean it up. I agree. Would the persons responsible for the gluck on my side window please remove it?

* * *

Removing gluck is what Cy Page did in his sleep Saturday night. Cy was one of a team of St. Andrew's Church men, who washed dishes after the very successful turkey supper, and are now ribbing each other about ''dish-pan hands.''

More than 400 people attended the supper, which featured pies from, among others, the top pie maker in Glengarry at last year's fair! Peach meringue, lemon meringue, coconut cream topped with meringue, to name but a few. Hmmmm. Can't help wondering where all those eggs came from!

* * *

Stephen and Andrea Johnson, Michael, Robert, and James are now all moved in to their new home in Valois, P.Q. The Johnsons, who will be missed by many in the community, want to express their appreciation to all their Glengarry friends for the kindnesses shown them during their time here.

According to Andrea, they will be back to visit, and some day, down the road, hope to retire here.

We wish them all the best in their new location.

* * *

Catharine MacDougall also has some nice words to say about her Glengarry friends and neighbors. Catharine recently celebrated a birthday, on Nov. 2, and says, ''Everyone showed me so much love and respect, it made me feel 18 again!''

Helen Gordon baked a very ''picturesque cake, as only Helen can make them,'' and Catharine says everyone who drops in, is given a piece. Kay and Bernie McDonald took Catharine to mass, and Sheila Lafave orchestrated a noon hour rendition of ''Happy Birthday,'' sung by the staff at Lancaster Public School.

These kindnesses, and the many cards she received from near and far, made Catharine's day a very happy one.

* * *

Remembrances of other Glengarrians, those who died for their country during the wars, will be upon the minds of us all, at the services which will be held at the cenotaph in Williamstown on Sunday at 11:15 a.m.

It is to be hoped that drivers of vehicles will also stop to remember, and not drive in the area of the cenotaph during the ceremony.

* * *

Sympathy is extended to Ray and Ann Boucher, on the death of Ray's father, Frank, which occurred Saturday in Cornwall.

* * *

Monique Major will be holding her annual sale at Ernie's on Sunday, from 10 a.m. to 5 p.m. Monique has been working hard on her crafts to provide ''just the thing'' for your Christmas shopping list.

* * *

Hugh Blair has received accolades from the CNIB for heading up a team of canvassers in the Williamstown area which collected for the agency. More than $1,200 was raised in the campaign and thanks is extended to all who canvassed and donated.

* * *

Congratulations to Gordon and Elizabeth Ferguson who recently celebrated their 30th wedding anniversary. A party in their honor was held Saturday at the Charlottenburgh Recreation Centre, with family and friends attending.

Anniversaries in the Ferguson family are becoming somewhat of tradition. Several weeks ago, Gordon's parents, Charlie and Leaffie Ferguson of the South Branch, celebrated 60 years of marriage!

May you bothj celebrate many more!

* * *

Have you noticed those eye-catching black and white posters peppering our notice boards these days? The ones with the Hokusai influence, advertising Darcy Gordon's upcoming production of David French's *Salt-water Moon*.

It seems that Darcy's talents do not lie entirely on the stage, but in printmaking as wel!

Meanwhile the production is entering its fine-tuning days, opening this Thursday at Aultsville Hall at 8 p.m.

You are advised to reserve tickets in advance, by calling 347-2990, in order to avoid box office line-ups. The play runs Nov. 8, 9, 10, and Nov. 15, 16 and 17.

P.S. This play is billed as an old fashioned love story.

* * *

Rising to the top in Williamstown Duplicate Bridge Club this week were Margaret Kennedy and Albert MacDonald, Audrey Blair and Dawson Pratt, and Maurice Lagroix and Ken MacDonald.

* * *

With sadness I announce the passing of one of Williamstown's most colorful residents — the big Raisin River gander who spent his time plying the water near the bridge with his family.

Mary Conway has buried him ''with a good supply of corn,'' for his journey to the beyond, but he will definitely be missed.

If there are any of you with particular stories about this goose, please give me a call. I would like to publish them next week.

* * *

I am also looking for the parent who called with the distressing news that her daughter's name was missing from the list of guides mentioned last week. If I know who you are, I'll be able to rectify this!

Salute to our vets



Martintown
Ruth Lafave
528-4374

On a quiet, uneventful day as the country either listens to the radio or catches up on family news, war was declared by our leaders.

Bachelors, fiancés, fathers, and uncles, brothers and cousins were marching off to war. Uniforms were worn proudly and rifles, their only companions, were clutched by their sides, ready to defend our country.

Not a tear was shed as they said goodbye to their loved ones. ''Take good care of your mother son, I'll be back soon,'' ''Don't worry dad, I won't try to be a hero,'' ''Yes mom, I'll write to you every day,'' ''Honey, when I get back, let's get married.'' These very simple words have remained etched in the minds of those left behind, who have watched their soldiers go and fight for freedom.

These men have been through a terrible ordeal. They have lived on rations, slept in fox holes and sometimes muddy trenches whenever they were able to sleep. They have been shot at, bombarded and had to watch as their friends either lost their limbs or their lives in tragic deaths. But they remained strong and kept on fighting.

As the wars ended, the men finally came home. Some came back in wheelchairs, some on stretchers unable to move and some in wooden boxes, robbed of their lives. All these freedom fighters came back with horrifying memories and nightmares that would last a lifetime. Not a tear was shed as they were re-united with their families and friends. They were strong, our men of steel.

Today, as we stand in front of the war memorial accompanied by our many war veterans, remembering those who did not return, the last post is played on one horn, echoing in the sombre surroundings. Then as someone reads ''In Flanders Fields'' our veterans' eyes fill with tears as they remember their fallen comrades. They no longer have to be brave, the war is over and they're home to stay, our men of steel. (Men includes women who also served.)

The lists below are incomplete and I apologize for those that I have missed. I had limited resources. Some names I have retrieved from books and others I have gotten from my brother-in-law, Bearce Lafave, whom I would like to thank very much for his help.

World War I — The Honor Roll

The Dead: Hugh Christie, Donald Christie, Peter McLaren, William Gunn, Donald John McNaughton, Leslie Foulds, Arpad Urquhart, Hartley Blackwood, Clarence Ross, James Lafave, Hugh McDonald, Thomas Ellis, Alfred Jacques, Wallace McMartin, George Cokehs, Robert Chadwick, Fred Chadwick, Mr. McKillop, Unknown, Murray ?, Mr. Munroe, Archibald McGregor, Hector Murray.

Soldiers who Returned

Harry Williams, Linden McDermid, William Chadwick, Charles Walker, Fred Tyo, Alex Lagroix, Mr. Tyo, James Dicaire, Moses (Dick) Lalonde, George Lalonde, Walter McIntosh, Leo Schmidt, Wesley Gould, Alcide Beaudette, Herman Murray, Eddie Lewis, Hugh A. Cameron, Martin Urquhart, Pierson McArthur, David Cresswell, John McLennan, Urquhart McEwen, David Evans, Charles Bowen, Dan McMartin, John Angus McDougall, Joseph Flaro, Mr. Flaro, James Jacques Sr., Joseph Jacques, Andrew Bonsecour, Robert Lafave, Mr. Masson, Edward McDonald, Isaac Lalonde, Neil Parret (Chevalier), Clifford McIntyre, Westley Keir, Gordon Foulds, John Angus McDonald, Fred Tyo, George Poapst, Tommy Clayton, Jack McDermid, Ernest McIntyre, Moody Beckstead, Archibald Robertson, Finley McIntosh, Wilbur McArthur, Charles McDermid, Claire Conroy, George Murray, Donald McMillan, Charles S. Grant, Nurse Catherine Scott, Mortimer Murray, Martin J. McMartin, Joseph Owens, Eugene Legault, Oswald Lagroix, Alex Fraser, Arthur Robertson.

Wounded

Martin Urquhart fully recovered of a broken neck; Robert Lafave did not fully recover when his arm was ripped by a bayonet from the wrist to elbow; Wesley Keir was left with a limp.

Prisoners of War

Incarcerated in Germany were Ernest McIntyre and Joseph Owens.

World War II — Enlisted

This list consists of those people enlisted at that time. I do not know all those who were wounded or who did not return. Orville McPhaden, Olin Ross, Donald Flaro Sr., Sam McLeod Sr., Allan Ellenburgh, Glenn Lafave, Cecil Patrick Lalonde, Clarence Thompson, Edmund Lafave, Bearce Lafave, Charles Parent Sr., Alfred McGregor, Carl Lagroix, Gordon Lalonde, Louis Lalonde, James Jacques Jr., Alfred Willnot, Hector Bergeron, Gordon Flaro, Alex Flaro, Allison Urquhart, Duncan McDermid, Theodore Lafave, Ewan Ross, Leonard Lapierre, Howard Riley, Clarence Benton, Gregor McIntyre, Malcom Lafave, Lester Farlinger, Stewart Goudie, Francis Grahams, Wilfrid Lalonde, Timothy Lalonde, Donald McDonald, Art McDonald, Stanley McDonald.

Lloyd Hamilton is the only one I know of that served in the Vietnam War.

I would like to dedicate this column to all the Canadian Service People who served to defend our country in the past and to the Service people who are posted in or around the Persian Gulf trying to prevent another useless war this very minute.

the EASTERN ONTARIO THEATRE COMPANY
SALT-WATER MOON
by
DAVID FRENCH
"an old fashioned love story"
NOV. 8,9,10 & 15,16,17 8:00 p.m.
RESERVATIONS CALL (613) 347-2990
AULTSVILLE HALL THEATRE, CORNWALL, ONT.

Melody Music
WE'RE THE ONE!
WE HAVE IT ALL!
SERVING YOU WITH OVER 27 YEARS EXPERIENCE!
104 Pitt St. Mall
933-0205
LAYAWAY NOW FOR CHRISTMAS!

The Browse Around Tea Room
LANCASTER, ONTARIO
The Browse Around Tea Room
Has Specialty Teas & Coffees
From Around The World
Homemade Desserts & Much More!
NOTICE
We'll be closing on November 10
(From Nov. 11 to Nov. 20 inclusive)
Re-opening on November 21, see you then.
Browse through our rooms filled with dolls, gifts, crafts, paintings and our special Christmas Room!
Ethel & Gil Black welcome you at Main St. Lancaster
Open: Wed. - Sun. 11 a.m. to 5 p.m. 347-3799

Oh what a feeling!
PARTICIPACTION

Technics
The science of sound
Our New Rotary CD Changer
• MASH 1-bit DAC • Change Up to Four Discs While Listening to the 5th • Direct Disc Access • 32-Track Random Access Programming, Full Random Play • Edit Guide and Auto Link
SL-PC15 $299*
A New Generation of CD Player
• MASH 1-bit DAC • 4X Oversampling Digital Filter • Dual Aspheric Glass Lens • Edit Guide with Synchro Editing • Random Access Programming • Auto Cue • Remote Controllable
$249* SL-P170
Component Quality.
MASH
Multi-StAge Noise SHaping is a revolutionary 1-bit DAC design that improves low-level signal reproduction. Ambience and timbre are reproduced more accurately than ever before. MASH. It's THE Standard for CD fidelity.
Great Value!
More Than a Receiver – It's an A/V Control Centre
• 36-Key A/V Remote Control • 60-Watts per Channel • Large 2-colour FL Display Shows the Selected Source • 1-A/V, 4-audio inputs • 7-Band Graphic Eq with LED Controls • Loudness Contour Switch
$369* SA-GX300
Auto-Reverse Double Cassette Deck
• Dolby™ B Noise Reduction • Full-Logic Solenoid Feather-Touch Transports, Auto Tape Selector • 2-Colour LED Peak Level Meters • Synchro Start/Stop Editing, and Automatic Record Mute, High Speed Editing, Cue & Review
$289*
Protect Your Warranty and Your Investment
*Dealer May Sell for Less. Dolby and the Double D Symbol are Trademarks of Dolby Licensing Corporation
PURCHASE FROM AN AUTHORIZED TECHNICS DEALER
MIRON ELECTRONIC-TV
Sales and Service
We Service What We Sell Right Here In Our Store
Green Valley
(Hwy. 34 north of CPR Railroad)
525-4007

Quail family enjoys partridge as housewarming dinner

Glen Norman
Audry Cober
525-1266



Don't you just love this weather. I hope we aren't going to pay for this nice weather later on.

* * *

Well, here's one more for the books. Has anyone heard of recycling pumpkins? Don't throw out your pumpkins after they have served as jack-o-lanterns. The colorful, cooked puree can be made into savory creamed soups, or combined with sugar and spices to make wonderful tasting pies, muffins and breads.

Like other winter squash, pumpkin is an excellent source of vitamin A and potassium and contains iron, niacin and protein. A tip you might follow when carving your pumpkin is to cut two faces, one on either side, so that the air can freely circulate through the pumpkin thus avoiding the smoke from the candle, blackening the inside of your pumpkin. All you need is a steady hand and a sharp knife, and mind you don't cut your fingers off.

* * *

Marcelle and David Quail got quite a surprise the other week, when they moved into their new home, formerly owned by Janet and Bruce Marr. The Marrs had explained to them that they would be surrounded by nature, as there were lots of animals and birds in the area. One of the birds, namely a partridge, who no doubt decided he wanted a place of action flew against one of the windows. As the windows were triple pane, he succeeded in breaking only the first two panes and broke his neck, thus providing the Quails with an excellent partridge dinner. Welcome to your new home.

* * *

The women of the St. Andrew's Round Church, in Dalhousie Mills, were pleased with the good weather and the excellent response by the surrounding community to the tea and bazaar held last Saturday. They would like to thank everyone who supported them and a special thanks to those who gave of their time and talent to make the event a success.

Lodge News

Visitors with Fidele Brunet, Sunday, were his daughter Lise and her husband Lucien Chevrier of Laval, Quebec.

North Lancaster News

Birthdays this week are celebrated by Guy Besner, Nov. 3; Margo Patrick, Nov. 4; Gerald Laferriere, Nov. 6.. Happy birthday to all of you.

Congratulations and best wishes to Pierre and Susan David who are celebrating their wedding anniversary on Nov. 6.

* * *

I guess by now the fall activities are in full swing. People are busy with meetings, hockey, bowling and bringing in the crops. But I still hope you will make time for the UCFO annual card party on Nov. 11 at the school. There are many prizes to be won including a quilt and a lovely lunch. Everyone is welcome.

* * *

Well, Halloween has come and gone and I must say the kids these days are treated in many ways . . . party at school, party at Robin's place without forgetting door to door trick or treating.

The day started at the school with the handing out of monthly certificates for different types of merit. The teachers decide at the beginning of the month what the class should be aiming for, such as politeness, sharing, improvement in a certain subject, etc.

The winners for October were as follows: in pred-kindergarten, Corey Cholette; kindergarten, Marlyn Oliveira; Grade 1, Melissa Rozon; Grade 2, Jerome Elie; Grade 3, Katerie Dubeau; Grade 4, Christopher Corput; Grade 5, Simon Renaud; Grade 6, Chantal Valade; Grade 7, Andre Hebert; and Grade 8, Tania Duval.

Congratulations to all the winners, and to the others, maybe next month.

For their noon lunch the kids were served hot dogs by the parent-teacher committee and also sweet goodies made by the parents.

In the afternoon, the costumes were judged and prizes were given by the Optimist club. The winners were: most original, Jean-Yves Campeau; nicest costume, Michael Patrick; ugliest, Robert McDonald; funniest, Donald Roy.

There was also a competition between classes for Halloween decorating but I don't have the results on that one. Activities and entertainment kept the children busy all day until bus time. I hope the bus drivers had an extra dose of patience for that run.

After such an exciting day the kids went home for a rush-rush supper and began their trick or treating around town. I must say the homes were quite decorated to set the atmosphere for the occasion. It sure is a great time to bring out the creativity in us.

The touring of the town was closely supervised by our Optimists club who had members at every street corner and town ends to make sure everyone was okay. The final stop was at Robin's where again there was plenty of activity, lots of prizes and a delicious lunch.

Costumes were judged again with new characters being added and the winners are as follows: funniest, (a mail box), Nigel Newland; youngest (a pirate), Angus David; nicest (a turtle), Steven Gauthier; most original (a robot), Jean-Yves Campeau; and ugliest, Gerry Goulet.

The judges were Roch and Ginette Leblanc and Louise and Archie Maville.

A big thank you to the Optimist club members who helped so much make this a fun and safe celebration.

Congratulations to Roch Rozon and his committee who were responsible for the whole thing.

Thieves break in to Baltic Corners home

Dunvegan
Marion Loewen
527-2284



What a wonderfully spooky night we had on Halloween. The children were blessed by the weatherman and we had some scarey costumes come to the door. I love to see the children (and their parents) arrive, and although I didn't really keep count, there must have been 25, at least.

Then, at 7 p.m., they gathered at the WI hall for the R.A. party. Michelle Hartrick called to say it was a great success. They had about 47 children and 25 adults out to enjoy the fun. Every year the attendance increases, so is that not a great party, or what?

She also asked to remind the people that on Sunday evening Nov. 18 at 8 p.m. the R.A. meeting will be held at the hall. Please come out, not only to meet the others who are interested in our children, but to make the programs work. They need everyone's input, and help.

* * *

The winners of the pumpkin carving contest were, in the under five-year-old class: first was taken by John Hartrick, second by Samantha and Faran Ranger, and third was shared by Victoria, EllaRose and Clyde Swinimer. The prizes for the six to nine-year-olds went to — first James Tenger, second Brendan Joyce, and third to Allison McAuley. In the 10 and up group, first went to HeidiVan Drunen, second to brother Danny, and third to Daryl McIntosh.

There were prizes for costumes. There were just too many wild and wonderful ones to be able to judge.

* * *

On Friday, I had a call from Sandra Bankley of Baltics Corners. She told me they had someone come into their house when they weren't home. Apparently between 10 and 10:30 a.m. there was a white cargo van seen to go into their place. She wondered if someone noticed it and the license. They took small things, like the kids' piggy banks and other small items that could be picked up fast so they could get out in a hurry. Sandra also wanted to warn others to be on the lookout, and lock all doors securely, even if you are only going out for a few minutes.

* * *

Dunveganites gathered on Saturday night at the Bonnie Glen to honor Donnie Ian and Jean MacLeod and to wish them a happy 25th. They received a standing ovation when they arrived. They were accompanied by Bev MacQueen, who was their best man. Bev escorted their lovely young daughter, Wendy. A good time was had by all.

* * *

Don't forget Prime Time at Lancaster Public Library on Friday at one o'clock. Betty Cole, chairperson for the Cornwall Area Seniors Medication and Alcohol Awareness Program will be the guest speaker. Call Carol Ann Palmondon in Williamsburg at 535-2336 for more information.

As Carol Ann mentioned to me, if people are not interested in these programs, the funds will be withdrawn and a good source of information will be lost to seniors. We had that experience with the Bookmobile, to the regret of those who used it. So come out and support these programs, and Carol Ann who puts so much effort and planning into them.

* * *

Dunvegan Women's Institute recently held their October meeting in the WI hall with President Peggi Calder presiding, assisted by secretary, Joyce MacKinnon.

The roll call, which was to name a useful craft taught by the pioneers, brought forth answers such as quilting, knitting, spinning, weaving, butter making, cheese making, candle making, and rug making.

A report of the area convention, held recently in Ottawa, was given by delegate Eunice Nixon. She reported that the 1991 convention would be held in the W. B. George Auditorium in Kemptville, and would be for one day.

During the business part of the meeting, plans were completed for the district rally to be held on Nov. 8 at the Church on the Hill in Alexandria. This is to open with a pot luck dinner beginning at 6:30, followed by a social evening.

Plans were also made for the annual luncheon that is served to the staff and workers at ARC Industries, Alexandria, taking place on Nov. 9 at 12 o'clock.

The topic for the evening's program was "education and cultural affairs," and convenor Eunice Nixon described a trip her daughter, Donna, and her husband took to the Netherlands, Belgium, France, Switzerland, Germany and Italy. Eunice used pictures and artifacts to make her travelogue more interesting.

A Halloween lunch was served by hostesses Ruth Alderson and Peggi Calder.

4.56×29x2+67xb=?!
Want to Get Results?
Add it up with
THE CLASSIFIEDS

AUCTION SALE
for two sisters
Elizabeth McGibbon & Mary Rankin
St. Mary's Centre, Williamstown
SATURDAY, NOV. 17th, 11 a.m.
More details next week!
TERMS: Cash or Good Cheque
Flora Dumouchel, auctioneer
Ingleside, Ont. 1-613-537-2925
45-1c

La Tulipe Tea Room
Salon du Thé
HOT & HEALTHY
Daily Luncheon Special to Warm You on those Nippy Days less than $5.00
SENIOR'S SPECIAL
Daily from 1:30 to 4 p.m.
Hearty Soup, Muffin, Tea/Coffee
$3.50
Fall & Winter Hours:
Mon. to Sat., 9:30 to 5 p.m.
525-3311
43 Main Street, Alexandria
43-1p

CO-OP
Start THE SEASON Right!
Sale in effect until Nov. 10, 1990
DON'T MISS MORE OUTSTANDING VALUES IN YOUR CO-OP FLYER



PEDAL TRACTOR & TRAILER
Your junior farmer will love this durable tractor and trailer. Solid steel axles and sturdy plastic construction. Ages 3 to 7.
502-034
Co-op reg. 149.95
SAVE $20
129.95 Ea.

KIDS LOVE ERTL TOYS!





DUMP TRUCK
Die-cast metal construction.
502-082
25.95 Ea.

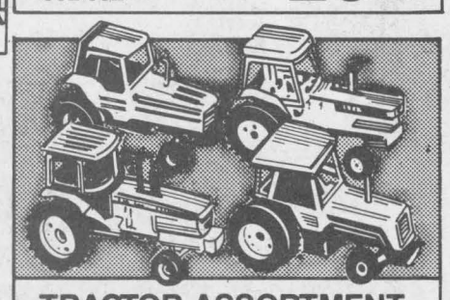

TRACTOR ASSORTMENT
1/16 scale.
6 popular styles.
502-004
2.99 Ea.

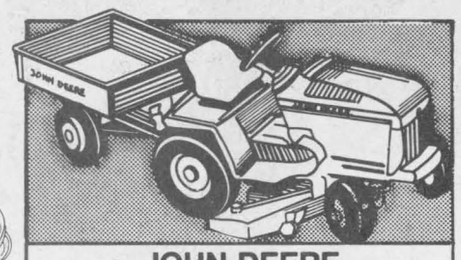

JOHN DEERE LAWN/GARDEN SET
Cart features opening tailgate.
502-330
24.95 Ea.

VISA MasterCard
Alexandria Co-op
Monday - Saturday, 8 a.m. - 5 p.m.
361 Main St. S. 525-4116 or 525-4117

SERVICE
EXPLOSION OF VALUE
CALLING ALL CARS & LIGHT TRUCKS
FALL TUNE-UPS
We check your charge system, ignition system, including wires, rotor, distributor cap, plus adjust your carburetor, choke system, oil fuel mixture, idle speed setting. Special includes replacement of spark plugs as necessary.

GLENGARRY FORD
Lincoln-Mercury
Hwy. 34, South, Alexandria
525-3760 or 347-3780
AN EXPERIENCE IN SATISFACTION

4 cylinder — **$45.95**
In-line 6-cylinder — **$58.95**
V6/V8 — **$82.95**
Parts include 1 spark plug per cylinder. Vehicles with dual plug per cylinder extra charge

Any additional parts & labor extra charge
Special applies to most domestic vehicles. Some imports extra charge.
Special expires Nov. 15, 1990

St. Andrew's purchasing new organ

Lancaster
Janice Montreuil
347-7464, 347-2420



Lancaster library will again be hosting "Prime Time — a forum for older adults" on Friday, Nov. 9 from 1 p.m. to 3 p.m. Betty Cole, chairperson for the Cornwall Area Seniors Medication and Alcohol Awareness Program will be their guest speaker. For more information, please call Carol Ann Plamondon in Williamsburg at 535-2336. Refreshments will be served and all are welcome.

* * *

The Ladies' Auxiliary to Branch 544 of the Royal Canadian Legion will be hosting a "Toy Show and Sale" on Friday, Nov. 9 at 8 p.m. at Lancaster Legion. A percentage of the sales will be earned by the L.A. and the prices of these educational toys compare favorably to others of a similar nature to be found in the stores. Why not join with the ladies for an evening out? Fellowship, prizes and refreshments will round out the evening and, if you are able to Christmas shop at the same time, you've earned a bonus!

* * *

Eric Urquhart called to remind us that the Service of Worship at the Community Protestant Church, Smithsfield Hall in Lancaster, has been changed to 9:30 a.m. on Sunday, Nov. 11 in order to facilitate attendance at the cenotaph services in Williamstown at 11:15 a.m.

* * *

On Sunday, Nov. 11 at 11 a.m. St. Andrew's Presbyterian Church in South Lancaster will host four members of the Covenant Community Players who will present the "Good News" message in drama. Covenant Players, an international repertory drama group, utilize a unique kind of drama. With a repertoire of over 900 plays, it allows a flexibility to communicate a variety of themes, issues, and subject matter. Using everything from light comedy to heavy drama, they present their message. The church looks forward to their visit and invites everyone to witness this exceptional ministry.

* * *

The community is reminded of the Remembrance Day Services being held on Sunday, Nov. 11. Williamstown services will begin at 11:15 a.m. and the Lancaster services at 1:45 p.m. On parade will be the 35 member brass band of the Ottawa Fire Department as well as Royal Canadian Legion Air Cadet Squadron No. 253 Lancaster who will supply the firing party. Area veterans are invited to participate in both parades and are reminded that medals and headdress are to be worn.

Royal Canadian Legion Branch 544 Lancaster will hold a general meeting on Tuesday, Nov. 13 at 8 p.m. at the Legion. All members are asked to attend in uniform, please. Upcoming events scheduled at the Legion are a "Battle of Britain" dance on Saturday, Nov. 17 from 9 p.m. at the Legion Hall. All are welcome to attend and tickets may be obtained at the Legion bar or by calling 347-3286. On Saturday, Nov. 24 a Bus Dinner/Dance will be leaving for Branch 91, Ste. Anne de Bellevue, Que. at 4 p.m. from Lancaster Legion. Call Gord Kerr at 347-3928 for more information.

* * *

The Presbyterian Women of St. Andrew's Presbyterian Church in South Lancaster will hold their Christmas Bazaar and Luncheon on Saturday, Nov. 17 from 12:30 noon to 3:30 p.m. All are invited to attend.

* * *

Lancaster and District Curling Club opened their new season with a bonspiel which was a huge success, the honors being taken by a rink skipped by Tony Wetering. An excellent dinner followed all due to the hard work of Wendy Rozon, Miriam Johann and Heather Prouse. The upcoming "Businesspersons Bonspiel" will be held on Saturday, Nov. 17 and any interested persons wishing to enter a team should contact Ray Picard or the club at 347-3129.

* * *

The area quilters regular meeting will be held on Tuesday, Nov. 20 at St. Andrew's Presbyterian Church, South Lancaster at 10 a.m. Instruction on the sampler quilt will continue. Everyone is welcome. For more information call Rachel at 347-2383.

* * *

On Sunday, Oct. 28 following the morning worship service of St. Andrew's Presbyterian Church, South Lancaster, an important congregational meeting was held in regards to the purchasing of a new Allen organ for the sanctuary. Malcolm Cumming, church organist, and Neville Glenn gave some information into the workmanship and quality of the Allen Organ Company. After some discussion it was unanimously decided to go forward with the purchase of this musical instrument. Lyall MacLachlan extended thanks to the organ committee for their interest and dedication in helping choose an organ for the church. It is hoped that this instrument will provide many years of great music to the praise and glory of God.

* * *

Happy birthday wishes go out to Hazel Keating and John Patton, both on Nov. 10; Jack Curran on Nov. 11 and Shirley Curran on Nov. 14 — all of whom reside at Creg Quay.

* * *

The Jolly 50's Seniors Club enjoyed a trip to Lake Placid on Sept. 25. It was a lovely view of fall colors. Lunch was at the Lake Placid "Howard Johnson's" after which they toured among the White Face Mountains. Dinner was enjoyed at the Malone "Ponderosa" as well as some shopping. On Monday, Oct. 1, 25 members who could not go on the trip enjoyed a turkey dinner at the Lancaster "No Regrets" restaurant. A few games of cards were played afterwards at Smithsfield Hall. On Oct. 23 a pot luck luncheon was enjoyed by 60 members and their guests. Rev. Don Chisholm said grace and afterwards Carol Plamondon and Donna from the SD&G County Library spoke on the "Prime Time Program" presented each month on subjects concerning seniors. The next meeting will be on Nov. 9 from 1 to 3 p.m. at Lancaster library and all are welcome to attend. Coffee and refreshments will be served.

* * *

The St. Lawrence Women's Institute held their meeting on Monday, Oct. 29 at the home of Helen Chisholm with 11 members present. Roll call was a fact about WI in another country. Helen showed slides of her recent trip to Germany, Switzerland and the Passion Play. Joyce Lalonde gave a report on the Area Convention in Ottawa on Oct. 15 and 16. Isobel McLean, a member, is at Chateau Gardens in Lancaster. Winner of a raffle donated by Sylvia Pilkington was Joyce Lalonde. Refreshments were served by Helen and everyone enjoyed a social time of reminiscing. The next meeting will be on Nov. 19.

* * *

St. Joseph's Parish has adopted a twin parish in Papoua, New Guinea and pictures can be seen at the main entrance of the church. Letter writing and communications between parish council members, Knights of Columbus, choir and other groups is encouraged. To help send a monetary donation to the twin parish, a bake sale is being organized to coincide with the Knights of Columbus community breakfast on Nov. 18. Donations of food from all parishioners would be appreciated. You may call the organizer, Mrs. Sue St. Pierre at 347-3036 to let her know you will be donating food. The donations should be brought to St. Joseph Hall on Sunday, Nov. 18 between 8:30 a.m. and 12:30 noon



Child Abuse Prevention Week

Oct. 28 to Nov. 3, 1990 has been proclaimed Child Abuse Prevention Week in Stormont, Dundas & Glengarry counties. Pictured above at the proclamation ceremony are seated: Warden Claude Cousineau of Stormont, Dundas & Glengarry and Acting Mayor, Angelo Lebano. Standing: Fr. Dean Purdy, Pastor of the Church of the Good Shepherd; Chief of Police, Claude Shaver; Children's Aid Society Executive Director Richard Abell; Fr. Claude Thibault of Nativity Church and Rev. Gordon Finlay, Chairman of the Cornwall & Area Christian Council.

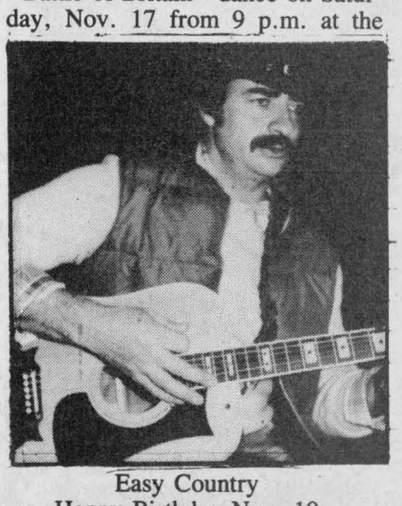

Easy Country
Happy Birthday Nov. 10
Love Lucille
Mario & Alain

45-1p

We're Ready To Serve You With
FARM FRESH
Fruit and Vegetables
Come and Compare Our Prices
DOORS WILL OPEN ON
THURSDAY, NOVEMBER 8
9:00 a.m. to 9:00 p.m.
152 Main St., South Alexandria
In the former Guindon Station
Tues. and Wed. 9 to 6
Thurs. and Fri. 9 to 9
Saturday 9 to 5:30
45-1c

BRING THIS AD TO...
THERESA'S
and receive an
ADDITIONAL 10% OFF
LADIES' FASHION BLAZERS
Hurry! This Week Only!
also featuring our
WINTER COATS
by top Montreal Designer at
MANUFACTURER'S PRICES
Now you CAN AFFORD to get that new outfit and coat you've always wanted!
GET YOUR FASHION SHOW TICKETS TODAY!
THERESA'S LEATHER & HOLIDAY FASHION SHOW
- featuring Sandy's models and former Miss Grey Cup Carole Langlois
Tickets available at the store
Entertainment by Sandy's School of Dance
THERESA'S
Montreal Based Manufacturer's Outlet
Hours: Thurs. 9:30-8; Fri., 9:30-8; Sat. 9-5
46 Main St. North, Alexandria *See you there!*

Keep your summer tan!
Come to our salon for tanning sessions
We have two tanning beds, 35 UVA, for your convenience
SALON DENYSE
"Suntanning and Family Haircare"
52 Main St. S., Alexandria 525-1037

Our Classifieds Work For You!

RETIRING
SPECIALIZING IN
RRIF
QUOTATIONS
ALL
MAJOR COMPANIES
SURVEYED
ALSO
ANNUITY QUOTATIONS
CALL
ART BENTON
FOR
NO OBLIGATION CONSULTATION
The Mutual Group
528-4609 or
937-7743
45-6c

mazda
IN STOCK NOW
1991
ON THE SPOT FINANCING
1991 MPV M5J2
4 cyl., 5-speed, 5-passenger
** plus transport & P.D.I
WAS $19,510.00
DISCOUNT $1,670.00
NOW
$17,840.00**
* STANDARD EQUIPMENT
- AM/FM stereo cassette
- Anti-lock rear brakes
- Tinted glass
- Dual power mirrors
- Tilt steering
1991 MPV MK5J
4 x 4, V-6, 5-speed, 5-passanger, 4-wheel drive
WAS $25,040.00
DISCOUNT $1,610.00
NOW
$23,430.00**
1990 MPV M7T3
V-6, automatic, 7-passenger
WAS $21,880.00
DISCOUNT $2,030.00
NOW
$19,850.00**
DOUG KEGO JACQUES-YVES PARISIEN MARIO ROY
The way to Mazda is ... *
HAWKESBURY MAZDA
959 McGill St., Hawkesbury
632-4125

Dupuis family lost home to fire Monday

St. Raphael's
Cathie MacDonald
525-1174



Info Iona

Students of the week are:

Primary student is Andrew McIntyre, son of Lee and Mary of Glen Nevis. Andrew is in Grade 3.

Junior student is Kevin MacDonald, son of Allen and Lucille of North Lancaster. Kevin is in Grade 5.

Intermediate student is Stephanie Van Riel, daughter of William and Anne of Martintown. Stephanie is in Grade 7 and is a great help to the Physical Education teacher.

The senior and junior kindergarten classes at Iona had a great Halloween. The children arrived as witches, ghosts, clowns, cats and of course, Tennage Mutant Ninja Turtles. The day began by a parade in the gym which included classes from J.K. to eight. All classes went on stage to show their costumes and pictures were taken. The Grade 5s performed to the "Monster Mash." There were also some big witches, robots and ghosts walking around as many teachers and parents dressed up too. The afternoon senior kindergarten class paraded around to all the classrooms to show off their costumes. As you walked through the school one could plainly see it was a time for pretending, goodies and a shiver or two!

Shalom House News

Just a reminder that our programs are organized and prepared for all people in the Cornwall-Alexandria area and for all parishes and christian communities.

French Cursillo was an intensive short weekend in christianity led by Fr. Real Bisaillon. As usual, it was joyful, nourishing and well received by the participants. If you would like to go on a Cursillo give him a call at 933-0664.

The Shalom "friends of God prayer group" meet every Thursday at Shalom from 7:30 p.m. to 9:30 p.m. for bible sharing, praise, quiet reflection and faith sharing. Call 932-6487 for more information.

Shalom marriage preparation course for 16 young couples will be held this weekend. Also the next Twilight Retreat is on Thursday, Nov. 15 at 7:45 p.m. the theme being "how the Roman Catholic Church operates today and the role of the lay person." The retreat will be led by Fr. Mike Shaw.

For more information call Sister Jeannine at 347-2391.

* * *

Mount Carmel House Auxiliary will hold a Christmas pot luck supper on Sunday, Nov. 18 at 5:30 p.m. at the community hall in Monkland. The supper will be followed by card games. Come and bring your favorite dish and help Mount Carmel House treatment centre.

* * *

Our thoughts and prayers go to Lucien and Colleen Dupuis who lost their home and all to fire on Monday. There was nobody home at the time so the family are all fine, but unfortunately they have lost everything. Lucien and Colleen have three children Shannon, Celine and Renee. Anyone wishing to help them out can bring donations of clothing and such to St. Raphael's parish where Monsignor McDougald will be happy to accept them on their behalf. Shannon is 14 years old and wears size 14. Celine is 8 years old and wears size 8 and Renee is 9 years old and wears size 10.

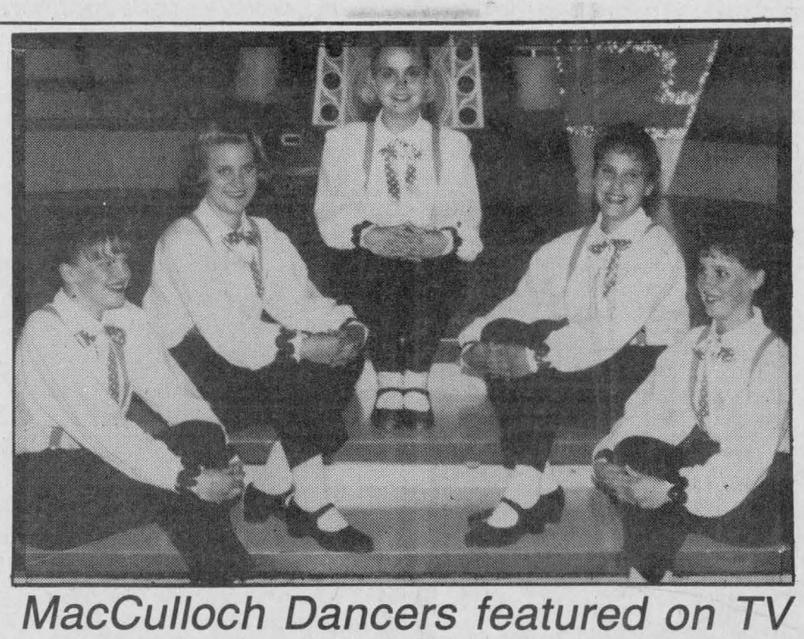

MacCulloch Dancers featured on TV

Pictured left to right are MacCulloch Dancers Kendra Ann Forbes, Joy Nichol, Donna Downing, Lianne Major and Lisa Allinotte. The dancers will be seen on *Home Grown Cafe* on Sunday Nov. 11 at 5:30 p.m. The show will be telecast from CJOH television, Ottawa.

144 curlers participate in Nov. 3 bonspiel

St. Elmo
W. MacKinnon
527-2348



The children of St. Elmo had a happy time last Wednesday evening visiting the homes for treats on Halloween.

* * *

Best wishes to Mr. and Mrs. Gerald Jans on taking up residence in their new home at Sandringham, and to Mr. and Mrs. Alain Bertrand, St. Elmo West, who have moved into their new farm home at Athol.

* * *

Alex and Elsie MacKinnon, St. Elmo east, Gregor and Grace MacEwen of Maxville were in Ottawa on Saturday, Nov. 3 for a family celebration of the Campbell family on the birthday anniversary of Henrietta Campbell. From your St. Elmo friends best wishes on your birthday, Henrietta.

* * *

The Presbytery of Glengarry will hold a regular meeting in Kenyon Church, Dunvegan on Tuesday, Nov. 20, beginning at 10 a.m.

* * *

The curling bonspiel on Saturday, Nov. 3 at the Glengarry Curling Club, Maxville, was a good success and enjoyed by all the curlers who participated. The six draws which began at 9 a.m. continued through to 9:30 p.m. involving 144 curlers from St. Elmo, Dunvegan, Athol, Tayside, Moose Creek, Avonmore, Monkland, Apple Hill, Martintown, St. Andrews West, Lunenburg, Newington, Dyer and Maxville.

Eagles youth group hosting euchres

Apple Hill
Vince Marleau
527-3293



The "Eagles" youth group put on a euchre on Oct. 30. The winners wer as follows: Ladies' Claire Van Putten, Jean Smith, Marie O'Brian. Men's: Gerald McGillis, Alex McDermid, Howard Eamon. Dinner for two was won by Leona Lafrance. The door prize was won by Alice Richer. Thanks, youth group, for a successful evening. The next euchre is on Nov. 13th.

* * *

Congratulations to Amanda Neville on winning the Canadian Tire coloring contest. Amanda won a cash register.

* * *

It was nice to see so many children out for Halloween on Wednesday past. Everyone seemed to think it was a much larger crowd, compared to the last few years.

* * *

Well, for birthdays I have only one and that is Dale Bissonnette on Nov. 9.

* * *

Just a reminder that this coming Sunday, Nov. 11 is Remembrance Day. As usual, the service is at 11 at the cenotaph at the Dr. George V. MacDonald Memorial Medical Centre in Apple Hill. We're hoping to see a large crowd there.

CLEARANCE . . .
On 1990 3 dr. Vista, Vista Wagons, Summit Premier, Talon, Cherokee
10.9%* FINANCING OR . . .
UP TO
$1000.* REBATE
PLUS . . . *G.S.T. CREDIT
Great Savings Today
Additional Credit up to $1000.00 on in-stock units only.
"Limited Time Offer"
7 yr./115,000 Km. Warranty
*See Dealer For Details
WE HONOUR ALL CHRYSLER, DODGE & PLYMOUTH WARRANTIES
Jeep/Eagle Dealers of Ontario
CORNWALL JEEP EAGLE
NATIONAL LEASING
704 Pitt St., Cornwall
938-0934
45-1c

CLAUDE DIGNARD
DISPENSING OPTICIAN
Eyeglass Prescription Specialist
HIGH FASHION EYEWEAR
OVER 20 YEARS EXPERIENCE
Expert Service
Satisfaction Guaranteed
Call for appointment
933-7674
123 Pitt St., Cornwall
(Ample Parking)
Hearing Aid Centre

Janice Montreuil
ART EXHIBIT
Folk Art Around The World
Tole & Decorative Paintings
FRIDAY, NOV. 16 to NOV. 30
Meet the artist on Friday, Nov. 16, 7 p.m.
Janice is a resident of South Lancaster and teaches tole & decorative painting at her Glengarry Tole Art Studio. Janice is the first Canadian to win an award at the national convention of the Society of Decorative Painters held in Indianapolis this summer.
This show will feature styles of folk art from many countries as well as more contemporary folk art. Paintings from Glengarry and all over the world.
Kathy's Custom Framing & Gallery
Professional Picture Framers Association Member
113 Main Street, Lancaster 347-7257

SINGING FARMERS PRESENT . . .
Letter from Wingfield Farm
Friday, November 30, 1990 at 8:30 p.m.
Wingfield's Progress
Saturday, December 1, 1990 at 8:30 p.m.
Wingfield's Folly
Sunday, December 2, 1990 at 2:00 p.m.
ALL PERFORMANCES AT VANKLEEK HILL COLLEGIATE INSTITUTE
TICKETS ONLY $11 EACH
THREE COMEDY PLAYS STARRING Rod Beattie
To order tickets call The Singing Farmers at: 675-4757; 525-3640; 678-5030; 678-5929; 674-5764
SINCLAIR Supply Co. Limited (613)678-3220
case IH MARLEAU GARAGE LIMITED (613)678-2033
PROUDFOOT & CAMPBELL INSURANCE BROKERS LIMITED (613)678-2306
This advertisement is made possible through the generosity of our sponsors.

PRIEST'S MILL PUB
BUFFET
Friday, Saturday & Sunday 4:30 p.m. to 10 p.m.
Prime Rib au Jus, Beef Bourgignon, Cajun Wings, Baked Lasagna, Seafood Newburg, Mexican Rice, Mashed Potato, Baby Carrots, 21 Item Salad Bar
11.75
DINING ROOM
Friday, Saturday, Sunday, 5 to 10 p.m.
Table d'Hôte: Shrimp Tomato or Seafood Chowder, Lobster Tails or Scampi Steak, Potato, Garden Vegetables, Fresh Fruit Cup, Coffee or Tea 21.95
Family Night - Every Sunday
4:30 to 8 p.m.
BUFFET
Children under 10 free!
Settler's Cabin
Fri., Sat., Sun., 5 p.m. to 10 p.m.
Jr. Prime Rib, Salad, Potato, Vegetable 9.95
Breakfast Special
7:30 to 11:00 a.m.
2 eggs any style, your choice of ham, bacon, sausage, homefries, toast, coffee 3.25
PRIEST'S MILL RESTAURANT & PUB
Main St. and Mill Square 525-4131

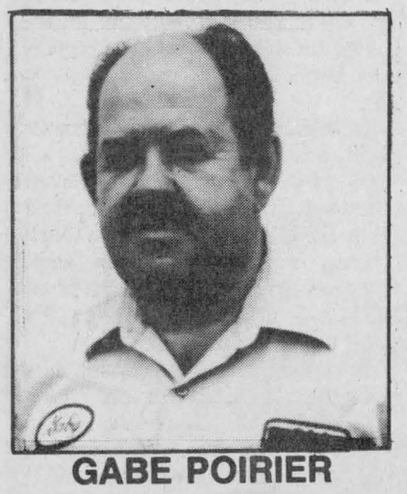
GABE POIRIER
Bodyshop Foreman
with 27 Years of experience at Roy's
GM PARTS
The expert choice.
Roy's PONTIAC BUICK Cadillac GMC TRUCK CENTRE
Green Valley
525-2300
FOLLOW YOUR HEART

La CAISSE Populaire d'Alexandria
et le Centre culturel
Les trois p'tits points...
4 spectacles pour le prix de 3
présentent
la série de spectacles
Mélodie sait rire!
achetez un billet de série et économisez!
LA CHAÎNE présente
PAUL DEMERS
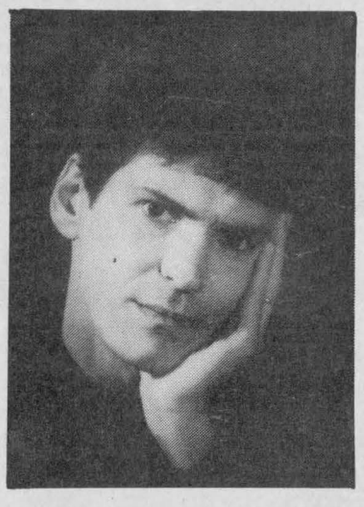
En première partie:
le café chantant des élèves de l'E.S.R.G.
23 novembre
Billet de série: $42
Membres, étudiants et aînés: $36
INFO: 525-3393
ROBERT GRÉGOIRE et JOELLE ROY
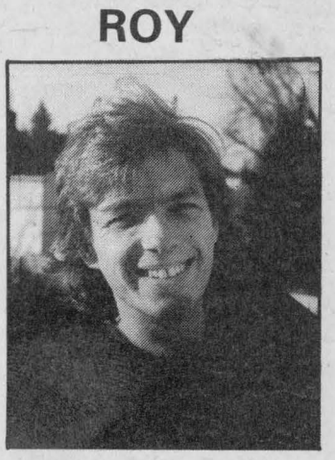
19 janvier
CHÔMAGE
Rire garanti
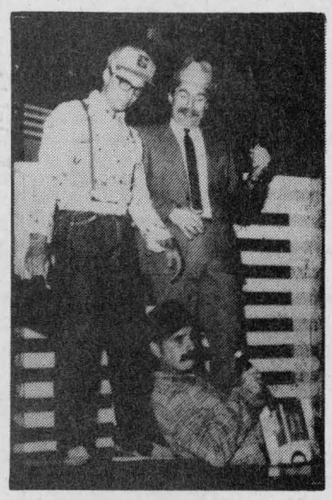
23 février
Les Vols aux Vents

trois représentations
Mars ou avril '91
Les dates et heures seront annoncées bientôt
CPA CAISSE POPULAIRE ALEXANDRIA Limitée
45-1c

Alexandria eliminated early at midget tourney, Char-Lan, N G-S in finals

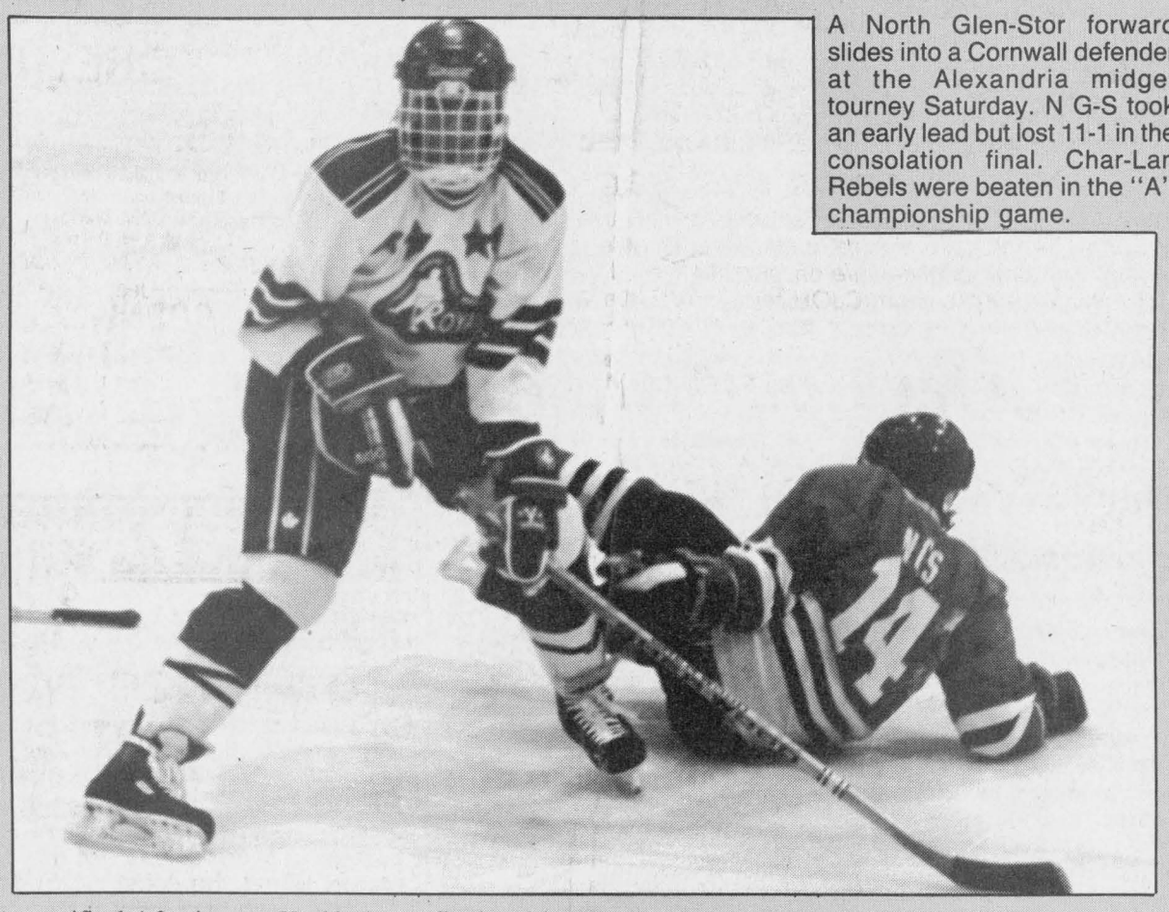

A North Glen-Stor forward slides into a Cornwall defender at the Alexandria midget tourney Saturday. N G-S took an early lead but lost 11-1 in the consolation final. Char-Lan Rebels were beaten in the "A" championship game.

Two local teams made it to the finals of the annual Alexandria Midget Tournament Saturday, but the host Alexandria entry wasn't one of them.

Glens were unceremoniously bounced from the competition losing both their games, including a "B" division sudden death semifinal 3-2 setback against North Glen-Stor Braves.

The loss for Alexandria was indeed sudden. Glens were cruising with a 2-0 lead after two periods — on goals by Randy Gebbie and Brad MacDonald — but Braves snatched the win with three unanswered third stanza markers.

Marc Hebert got things going connecting to make it 2-1 with 7:31 remaining. Marc Lavigne tied it up for Braves with 3:01 left and Tim McRae notched the dramatic go-ahead goal with 16 seconds remaining.

Alexandria was knocked into the consolation "B" division after suffering an early morning preliminary round 5-2 loss to county rivals Char-Lan Rebels.

Glens undoing was a defensive breakdown late in the first period. Rebels — on two goals by Adam Lefebvre and one from Shane McDonell — took a big 3-0 lead in a two-minute span late in the stanza.

Gebbie got one of them back scoring to cut the margin to 3-1 in the final minute of the frame, but Char-Lan pulled ahead 4-1 when Gregg Stewart connected for the lone goal in the middle period.

The teams exchanged goals in the final period. Stewart notched his second for Rebs and Patrick Sauve tallied for Alexandria.

Rebels went on to post an "A" semifinal 4-2 win over Vankleek Hill, but were dumped 3-0 by Hawkesbury in the championship game. Hawkesbury did all its damage in the opening period, scoring three times in six minutes.

Against Vankleek Hill, the game was tied at 2-2 when Danick Roy set up Adam Lefebvre for the go-ahead goal with 5:30 remaining. Stewart added a late insurance marker.

Jason Hall and Robert Lalonde tallied for Vankleek Hill.

Hawkesbury advanced to the final with a 4-2 win over Lakeshore in the semifinal, and a 3-0 blanking of Cornwall in their first round tilt.

"B" final results

In their consolation final against Cornwall, North Glen-Stor Braves — coming off the win against Alexandria — had the early momentum taking a 1-0 lead on a Rod MacKillican marker midway through the opening stanza.

But it was all down hill from there. Cornwall tied it late in the first then reeled off 10 unanswered goals — four of them in the second — on the way to an 11-1 rout.

Braves lost 4-2 to Vankleek Hill in a first round game. McRae scored both NG-S goals.

Joey Kelly had a pair for Vankleek Hill and singles were added by Jib Kirby and Michael Horner.

Cornwall advanced with a "B" semifinal 6-1 win over South Stormont.

Lakeshore doubled South Stormont 2-1 in the other first round affair.

Opening bonspiel draws 28 teams

The opening bonspiel Friday, Nov. 2 and Saturday, Nov. 3 was a great start for the new curling season at the Alexandria Curling Club.

One hundred and twelve curlers forming 28 teams participated. Curlers renewed old acquaintances and new members were introduced to the game. Friday night's wine and cheese after the first game was hosted by Joan Ryan. Saturday night's supper was convened by Pauline Gibbs.

The two-game high winner was Tom Pritchard's team of Gilles Hurtubise, John MacLean and Bud MacDonell.

Runner up was Gerry Deguire's team of Shirley Samson and Eric Lavigne.

Second runner up was Paul Sauve's team of Janice MacLennan, Joe Banks and Elsie MacLeod. The winner of the one game high was Hugh Allen MacMillan's team of Marie L. Norseworthy, Leo Michaud and Elianne Benoit.

The one game high runner up was Duncan MacMillan's team of Rae MacDonald, Marion MacGillvary and Cecile Gauthier.

The bonspiel was organized by Jim and Flora Poulton. New members are still welcome to join the club. Contact membership chairman Brian Clinton at 525-4629 for information.

Titley, Tapis share first in soft puck league

There's a new leader atop the Alexandria Ladies Sponge Puck League standings — make that two new frontrunners.

Titley won its game and Tapis Richard handed former leaders Art Benton its first loss of the year in week four of regular season action Wednesday night at the Glengarry Sports Palace.

Titley and Tapis Richard have identical first-place records of three wins, no losses and one tie. Each club has seven points. Art Benton — losers of a 1- 0 struggle against Tapis Richard — falls to 3-1-0. It has six points.

Tapis Richard and Art Benton played through two scoreless periods before Tapis finally broke through with the only goal of the contest with 5:33 remaining in the third stanza. Cheryl Rigby notched the game-winner; Helen MacDonald drew an assist on the play.

Art Benton shooters were unable to get anything past Ann-Marie Vansleewyn in the Tapis net.

Titley posts 4-0 win

Titley kept pace with Tapis and vaulted over Art Benton with a 4-0 decision against Maxville.

After a scoreless first stanza, Titley's Shirley Hay notched the game's first goal one minute into the second period.

Lori McMaster drew an assist on the game-winning goal.

Wendy Hay increased her team's lead to 2-0 teaming up with Annie St. Denis for a marker with 7:15 to go in the middle stanza.

Titley added a pair of insurance markers in the third. Lori McMaster scored for her second point with seven minutes remaining; Karen Poirier assisted.

Bridget Cameron closed out the scoring netting one with 2:26 left. Wendy Hay, with her second point, was credited with an assist on the play.

With the loss Maxville drops to 0-4-0, and is tied for fifth with M&D Sports.

Sylvie Seguin was in goal for Titley to record the shutout.

Sunlife blanks M&D

Fourth-place Sunlife squared its record at 2-2-0 (four points) with a 4-0 blanking of M&D Sports.

Marie-Ann Laframboise supplied shutout goaltending and four players netted markers in the contest. The lone first period goal was scored by Sylvie Menard, with help from Nicole Lauzon.

Sunlife increased its lead to 2-0 on Sue Villeneuve's goal — assisted by Janice Munro — with 7:29 left in the second.

Four minutes later, Jackie Latour pushed the lead to 3-0 scoring on a Sylvie Menard set-up.

Laurie Thompson closed out the scoring with three seconds to go in the third period.

Janice Munro drew an assist on the marker.

M&D Sports drops to 0-4-0.

Rebels drop OT game to Gananoque

By Todd Hambleton
Sports editor

The thing to remember about going to a Char-Lan Rebels home game is to get there early. That way, you won't have to search for a parking spot in the same area code as the Charlottenburgh Recreation Centre, and you'll be there on time for the fireworks display.

It seems that a lot goes on early in a Char-Lan Rebels game. It was no different Saturday when Rebels spotted visiting Gananoque Platers the obligatory four-goal first period windfall, launched the mandatory second stanza comeback and ultimately lost 6-5 in overtime.

Heart, guile, fighting spirit, yes, Rebels display all of the above — after they fall behind and are scratching and clawing to get back into games.

But in falling so far behind so early, like on Saturday, Rebels are expending all their energies to get back onto even terms and are skating on empty towards their conclusion.



Char-Lan Rebels defenders swipe at a Gananoque shot in Junior B action Saturday.
Staff photo — Todd Hambleton

It's a perplexing problem for Rebels coach Randy Larocque. What gives, coach? "I can't figure it out," said Larocque. "I don't know why we seem to play so poorly at the start.

"We're playing well when we're behind but no one seems to be able to step up early in the game and take charge."

If a baseball pitcher repeatedly gets shelled early in a game the prescribed remedy is to warm up for a longer period of time before it starts. But what to do when the problem afflicts a hockey team? "We're probably not going to change anything," Larocque said. "I think we're prepared and ready coming into the games. It's just breakdowns out on the ice that are costing us."

Saturday's outcome may have only been worth a point to Char-Lan (you get the bonus for playing the opposition to a regulation time draw) but it showed the team can match up favorably with the best in the division — at least in the Rideau Division.

Platers are on top of it again are reloading for another run at the conference championship.

Sniper Jamie Dorey may be gone (the son of former NHLer Jim is playing at Canton College in Potsdam) but there are plenty of other stars on a team that stresses offence first.

That was all too evident to Char-Lan. Before the first period was half over, Platers led 4-0 on goals 44 seconds in, at the 4:38 mark, at 5:07 and at 7:39.

Rebels escaped to the dressing room before any further damage was done. Then something amazing happened: Platers started to look human and — perhaps it was to be expected — Rebels suddenly became potent.

Two quick powerplay goals — both scored by John Edgerton 1:27 and 3:19 into the second stanza — livened things up considerably. Suddenly it was a ballgame again when Harris Angus scored off a goal mouth scramble just 44 seconds later narrowing the gap to 4-3.

The momentum really shifted when Char-Lan killed off a two-man Gananoque advantage moments later, but Platers held off Rebels and recouped some of their lead pulling ahead 5-3 with six minutes left in the period.

Char-Lan got to within striking distance making it 5-4 with 1:40 left in the period with a short-handed effort. Bob Bowles' point shot went wide right but it conveniently rebounded off the backboards and out front to Matt Germain who tapped it into the left side.

Edgerton drew Char-Lan even at 5-5 blasting in a slapshot from the top

(Continued on page 16)

Glens lose to Hawks, rout Athens Sunday

Alexandria Glens coach Pete DeRooy can't remember the last time he felt so good after losing a hockey game.

"I left the arena with a good feeling," DeRooy said regarding Glens 5-4 home ice loss to Winchester Hawks Friday night. "Of course I was disappointed we lost, but I'm confident we can play well against that team the rest of the way."

That team is the one in first place, making its first appearance of the year in Alexandria. After all weekend results were tallied up — including Alexandria's 12-4 rout of Athens Sunday — Winchester is holding off Kemptville for first place by a point. Alexandria is in third place, four points back of Hawks. Glens record is six up, four down and no ties.

So Glens couldn't close the point gap with the frontrunners, so why was DeRooy not taking the loss too hard? "We could have won the game — it was up for grabs," DeRooy said. "We just came out on the short end of the stick.

"In the first period we could have had three or four goals... we missed a lot of chances and it ended up coming back to haunt us."

Glens only converted one of those chances — Stephane Lacelle scoring 24 seconds into the game — and trailed 2-1 heading to the second.

Winchester grabbed control with three unanswered middle stanza markers — two of them powerplay efforts — to take a 5-1 lead.

"We started taking dumb penalties again," DeRooy said. "I don't know how many times we have to stress how important it is not to take dumb penalties."

Apparently he had to remind his club of that just one more time because in the third period, Alexandria started playing good hockey again. "I think it finally got through to them and look what happened — we won the third period 3-0," DeRooy said.

And there were other opportunities that went for naught. "I thought we deserved at least a tie, maybe even a win...the first period was our downfall. That's when we could have put them away."

Glens rally started when Mike Sauve set up Marc Sauve who connected with 11:09 left, narrowing the gap to 5-2.

With 1:37 remaining, Marc Sauve and Lacelle combined to set up Mike Sauve whose marker made it a 5-3 game.

It was Mike Sauve from Marc Sauve with the Alexandria net empty and 67 seconds remaining in regulation. But that was as close as Glens got.

Alexandria outshot Winchester 40-35.

So now Alexandria has played every team in the division once. First impressions? "It's going to be a tough division to win," DeRooy said. "We're still in the hunt for first place and there's three months to go but it's going to be a challenge.

"It's a strong division — I think ours is superior to the Rideau one. A lot of the Rideau teams are weak. Gananoque has some good players, but I don't think they're unbeatable."

Glens club Athens

Alexandria beat up on one of those weak Rideau teams to the tune of 12-4 Sunday night.

Athens played in town a few weeks back and didn't look to shabby, playing Glens tough until the third period. On Sunday, they could only hang in there until the second, when Glens scored five goals to extend their lead from 3-1 after one to 8-4 after two.

Alexandria tacked on four more goals in the third.

Marc Sauve and Serge Bellefeuille each netted hat tricks for the winners. Sauve had five assists and Bellefeuille added four.

Luc Decoeur added a pair of goals and singles were notched by Martin Amyot, Stephane Lacelle, Shawn Taggart and Pat Ravary.

Ernie's Cement unbeaten streak ends

Brown House Store plays spoiler ending string dating back to 1988

An unbeaten streak that was into it's third season came to an end Saturday afternoon in Alexandria and District Industrial Hockey League action.

Ernie's Cement Works, undefeated in regular season and playoff competition since 1988, was beaten 3-0 by Brown House store. The game was played at the Maxville and District Sports Complex.

After a scoreless first period, Brown House took a 1-0 lead when Richard Picard set up Sylvain Levert on a two-on-one break for the go-ahead goal with 7:56 to go in the second. Levert went to the backhand to beat Dave Gee in the Ernie's net.

Michel Seguin put Brown House ahead 2-0 connecting with 1:27 to go in the stanza. Roch Cholette assisted on the goal.

Picard closed out the scoring early in the third period. Cholette assisted.

Mark Gareau was between the pipes to record the Brown House shutout.

The two clubs — which met in last year's playoff final won 2-0 by Ernie's — played to a 2-2 draw in their first regular season meeting a month ago.

Dick's easy winners

Dick's Paving Stone players piled up some big numbers in an easy 12-4 rout of Warina Warriors.

Wendel Lafave led the attack with eight points, six of them goals.

Mark Titley had four goals and an assist for Dick's, which led 3-0 after the first period and 7-0 after two stanzas.

Dave Willard had one goal and three assists; Dick Sauve scored once and assisted once.

Peter Conway collected five helpers.

Warina got a pair of goals each from Mike Andre and Mike Mitchell.

Legion rallies past Consoltex

Consoltex was thinking upset win when they led their game 3-2 Saturday, but Alexandria Legion would have no part of it scoring five of the next six goals in a 7-4 decision.

Trailing 3-2 Lyndon Cameron pulled Legion into a 3-3 tie midway through the second stanza.

Steven MacMaster, with his second goal of the contest, scored the go-ahead goal with seven minutes left in the middle period. D.A. MacMillan drew an assist on the marker.

MacMaster completed a hat trick effort in the third period. Legion also got final frame goals from Brent McDougall, and Guy Boyer, with his second of the game.

McDougall had a pair of assists for the winners and Cameron and Mike Kelly notched single helpers.

Consoltex got goals from Billy McBean, Garth Franklin, Allan Chabot and Lee MacDonald.

George Maheu, Franklin and Ray Martelle each chipped in with a pair of assists. Billy McBean assisted once.

Saturday's games

Ernie's will be looking to start a new streak Saturday when they play Warina, starting at 5:30 p.m.

The earlier games pit Consoltex against Dick's (2:30 p.m.) and Brown House against Alexandria Legion (4 p.m.).

News flash: Volleyball league would prefer to stay in dark ages



Todd Hambleton
Sports editor

Sometimes you gotta wonder who's making the rules. Like when you're told by the referee at a high school volleyball match to put the flash on your camera away.

"Yes, there is such a rule," said SD&G Athletic Association (girls section) president Joanne Dexter at La Citadelle. After assuring she didn't have a hand in legislating what is a cockamammie dictum, Dexter continued. "It's been in the books a few years now. The reasoning behind it is that the flash gets in the players eyes and stays there for a good 10 or 15 seconds.

"The volleyball coaches really don't like it. The players and coaches were complaining that when reporters took a picture with the flash, it was throwing their concentration off.

"It's unfortunate, because I know how hard it is to get a good picture in a gym without a flash."

Who's making the rules? Apparently, in this case anyway, the players and coaches, in a classic example of cutting off your nose to spite your face. Yeh, you know, the same players and coaches who whine when they don't get any coverage.

Now what's the big deal, right? So what if you can't use a flash. It's not the end of the world.

No, it isn't.

(Although in some poorly lit gyms, including a good many right here in SD&G, it really is virtually impossible — save having the darkroom technician work time-and-a-half to salvage something off the negative strip — to get a shot that's up to snuff without resorting to the dreaded flash photography. The flash rule apparently pertains to all gymnasium sports, although in some, like basketball, it doesn't seem to be as strictly enforced. Perhaps not coincidentally it explains why high school basketball receives fairly extensive pictorial coverage in newspapers on the SD&G varsity sports beat.)

But it is another small example of how it sometimes seems that north of the 49th we try to hide our high school athletes and the sports they play. Love it or hate it folks there's one thing the good 'ole USA does infinitely better than we do and that's promote and market sports, both the professional and amateur variety.

Really, how many people here know, or care, what the varsity teams are up to? In the States the whole community rallies behind their high school teams. You don't have to look any further than at a channel five sportscast to figure that out.

Things are changing, however. In Ottawa, schools have been pushing for it for some time now and it may become reality: it looks like CJOH-TV will be televising the Senior A high school football championship game later this fall. "This is exactly the type of thing we've been striving for in school athletics: more visibility," said Carleton Board of Education football convenor Stu Bordman. "It's an excellent idea that could generate interest in high school football."

That's exactly the attitude the SD&G Athletic Association should have. You don't go out of the way to hinder media coverage with dumb rules like the flash law. That's just bad P.R.

But then again, it's a two-way street. The Canadian media is equally to blame for the virtual ignoring of amateur sports in this country in general and high school sports in particular. Coverage by newspapers, daily or weekly, has traditionally been at best woefully inadequate.

It's understandable — but not excusable — in the cities, where pro teams take precedent, but there are no good reasons for community papers to ignore high school sports. Because in a rural community, unless it contains a community college, the best athletes and the highest calibre of athletic competition can be found at the high school level.

And high school sports also have broad appeal in a small community. A Gael from the seventies can identify with the 1990 team if only in some small way. That dairy farmer in Summerstown, no matter how far removed from his playing days, can relate when the Crusaders win a championship. Virtually everyone in the communty either went to the local high school or has kids going there now.

(Continued on page 16)

Maxville, BMR battling for top spot in division

Is the balance of power in the SD&G No-Contact Broomball League shifting to the West Division?

It appears that may be the case — at this juncture of the regular season — with Maxville Farm Machinery and BMR Menard Lumber battling for top spot in the division with two of the best records in the league. Both clubs won their games Sunday to improve to 5-1-0 and hold down a share of first place in the conference.

Maxville Farm Machinery had it easy against lowly East Division opponents King's Whitewashing, sweeping to an 8-0 rout.

Marc DeRepentigny's goal — late in the first period — held up as the game-winner.

Pat Quesnel drew an assist on the winning play.

Maxville got more in the second stanza, pulling away with four unanswered goals to take a 5-0 lead to period three.

DeRepentigny, John Reddick and Pat Quesnel each scored a pair of goals for the winners. Robert Waldorf and Kenny MacLeod notched singles.

Norm DeRepentigny, Ranald MacDonald, and Waldorf each had a pair of assists for the winners.

BMR wins in third

BMR Lumber had a tougher time in its game against Glengarry Insulation, needing goals late in the third to register a 4-2 decision.

The game was tied 2-2 when Marc Duval struck for the decisive marker with 7:12 to go. Benny Phillips drew an assist.

Mike Duval's unassisted goal 37 seconds later provided BMR with an insurance marker.

The late rally ruined a comeback bid for Glengarry Insulation. Glengarry was behind 2-0 when it struck back with a Michael Decoeur goal late in the first period.

The clubs played through a scoreless second stanza before Glengarry tied it on a Sylvain Elie goal — set up by Marc Hurtubise — with 9:05 left in the game.

A pair of goals in rapid-fire succession had given BMR their early lead. Mario Quenneville got things going with 5:19 left in the first. His goal was assisted by Phillips.

Phillips made it 2-0 with 4:27 left. Quenneville got the assist.

Kings in hunt

Third-place Monkland Kings stayed within striking distance of the division leaders playing Fontaine Construction to a 4-4 draw.

The Monkland draw was of the variety that builds character: twice Kings needed late third-period goals to pull even.

They were down 3-2 when Allan Robinson converted a Steve Harps pass with 7:21 left.

Fontaine regained the lead at 4-3 when Ray Fontaine netted a powerplay goal with 5:53 to go. Jacques Minor drew an assist on the play.

Again Monkland fought back, evening things up on Raymond Robinson's goal with 4:23 to play.

Trailing 1-0 after the first period, Monkland took a 2-1 lead on second period goals by Sandy MacLeod and Harps. Harps drew an assist on the MacLeod marker.

Ray Filion had two goals for Fontaine and Minor scored once.

Rick Filion had two assists and Aurelle Sauve added one helper.

Alexandria wins

Alexandria Legion, in first place in the East Division, won again Sunday to improve to 5-1-0.

Five different scorers found the mark in Alexandria's 5-0 blanking of Denis Besner Construction. Two goals one minute apart early in the first period put Denis Besner Construction in a hole. Denis Fournier, from Bert Pilon, and J. Charles Ranger (assisted by Stephane Ranger) got Alexandria off to the quick start.

Alexandria closed out the scoring with second stanza markers from Jean-Pierre Ranger, Stephane Ranger and Bert Pilon.

Bruno Lalonde, Jean-Pierre Ranger and Pierre Major had assists.

Gerry Laferriere was in nets for the shutout.

MacSweyn nets eight in two wins

Alexandria Knights of Columbus Novice Glens picked up four points over the week, all at the expense of South Stormont Flyers.

In a Lower St. Lawrence League game played Friday in Long Sault, Kurt MacSweyn was the scoring leader for Glens, netting all his teams markers in a 3-0 win. MacSweyn scored once in each period for the visitors. His second period goal was assisted by Nigel Newland.

MacSweyn picked up Sunday where he left off Thursday scoring all five Glens goals in a 5-4 home ice victory. Glens were down 4-2 late in the third period when MacSweyn really went to work, scoring three times to turn the game around. MacSweyn scored with 4:11 and 3:15 remaining to tie the game, and notched the go-ahead marker with 2:37 left. Newland and Chris McIntyre picked up assists in the contest.

Bantam Rapids back in win column

The Alguire-Brownell Major 'A' Bantam Rapids got back into the win column on the weekend with impressive wins against Cumberland and Gatineau.

James Cooper and Martin Laroche did the damage against Cumberland in a 7-2 win. Cooper scored four and had one assist while Laroche had three goals and two assists. Richard Hutt had three assists. Jeff Cicchini had a strong game in nets.

On Sunday, Chris Richards had a hat trick with Cooper, Laroche and Pierre Seguin scoring one each in a 6-3 win over Gatineau.

Seguin also had two assists, as did Alexandria's Nygel Pelletier. Pat Loyer of North Lancaster was solid in goal for the Rapids.

Norm Jeaurond and Dominique Desautels from the Alexandria Bantam 'A' team were called up by the Rapids for the Gatineau game.

Crusaders now 9-0

Char-Lan Crusaders senior girls basketball team ran its SD&G Athletic Association Tier One league-leading record to 9-0 Tuesday (Oct. 30) scoring an easy 63-26 win over homestanding Rothwell-Osnabruck Lancers.

Karen Arnott led the charge with 25 points; Catherine Hodgins turned in an eight-point effort.

Juniors lose

Char-Lan juniors saw their record drop to 5-4 after a 55-36 loss to unbeaten Lancers.

Cathy Pilon scored 14 points to lead Crusaders.

Crusaders closed out their regular season schedule yesterday (Tuesday) with a home game against Cornwall Collegiate Raiders.

A win for Munroe over Shepp's in Char-Lan minor broomball

Munroe Feed broke out of its Charlottenburgh Minor Broomball League slump Sunday, sweeping past Shepp's Diner 7-3.

Wendi Lawson each notched hat tricks to spark the Munroe Feed attack. Benson had two assists.

Bryan Parker scored the other Munroe Feed goal, and Joanne Legault had two assists for the winners.

Kirk Wallace had a pair of goals for Shepp's. Corey Valade scored once and assisted once, and Jamie Thompson had two helpers.

Shepp's doubles Munroe

Shepp's had won the first game of the week, topping Munroe Feed 4-2 Tuesday.

Garry Benson had two goals for Shepp's while Valade and Wallace each notched one goal and one assist.

Bryan Parker and Paul Seguin were the Munroe marksmen.

Alexandria Caisse Populaire Atom Glens top South Stormont 6-2 Friday

Alexandria Caisse Populaire Atom Glens got a three goal performance from Timothy Van Overbeek and two markers from Sylvain Campeau in a 6-2 win over South Stormont Friday.

Andrew Bowen scored the other Alexandria goal. Van Overbeek also had two assists. Gregory Lalonde added two helpers and single assists were notched by Campeau, Ghislain Valade and Jamie Ladouceur.

Glens led 1-0 after the first period and 4-1 heading to the third.

On Sunday, Glens played visiting Char-Lan Rebels to a 3-3 tie. Stephane Boisvenue, Gregory Lalonde and Sylvain Campeau each scored once. Boisvenue had a pair of assists with one assist each notched by Campeau, Daniel Boisvenue and Van Overbeek.

In a game played Oct. 26, Van Overbeek, Campeau and Ladouceur tallied in a 7-3 loss to Cornwall.

CLUB OPTIMISTE
GLEN ROBERTSON
12 x $1,000.00
WINNER OF
$1,000.00 DRAW
Raymond Quesnel
Alexandria
#0582
Next draw December 3/90!

Deloitte & Touche
CHARTERED ACCOUNTANTS / MANAGEMENT CONSULTANTS
Vincent Patenaude, C.A. — Réal Couture, C.A.
Jean-Luc Poulin, C.A. — Jacques Courville, C.G.A.
Gilles Gratton, C.A. — Gary Hoffman, C.A.
Jean-Pierre Lalonde, C.A. — Lyne Sabourin, C.A.
Marc Joly, C.A.
HAWKESBURY CENTRE
250 Main Street East, Suite 210
Hawkesbury, Ontario
632-4178

4 HOUR RING SIZING and CHAIN REPAIR
First in finest diamonds
fraser jewellers ltd.
13 SECOND ST WEST

BOOK YOUR HOME RENOVATIONS TODAY AND GET
FREE WALLPAPER INSTALLATION OR NO CHARGE PAINTING!
Whether it's your kitchen, bathroom or just finishing your basement!
WE COVER THE THREE UNITED COUNTIES
VILLENEUVE RENOVATIONS
Complete Home and Commercial Improvements
•Friendly Service •Quality Workmanship •Affordable
Tel.: 613-938-8149
45-3c

SPORTS CALENDAR

SPORTS PERSONALITY OF THE WEEK

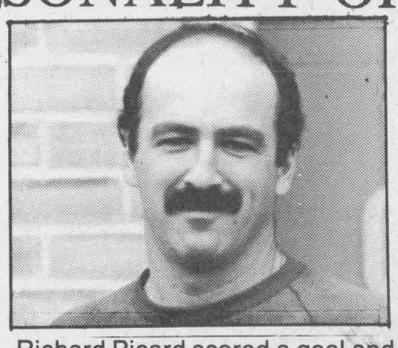

Richard Picard scored a goal and set up another in Brown House' 3-0 Alexandria and District Industrial Hockey League win over Ernie's Cement Works. It was Ernie's first setback in over two years.

ALEXANDRIA JR. B GLENS
UPCOMING GAMES
Friday night, Gananoque vs Glens
Glengarry Sports Palace, 8:30 p.m.
Sunday, Nov. 11
Glens at Westport
* * *
CHAR-LAN REBELS UPCOMING GAMES
Tonight (Wednesday) in Winchester
Saturday, Nov. 10
Rebels at Spencerville
* * *
CHAR-LAN MINOR HOCKEY ASSOC.
TOURNAMENT WEEK
November 12 to 18
* * *
SD&G NO-CONTACT
BROOMBALL LEAGUE
Sunday's Games
8 a.m. BMR vs Denis Besner
9 a.m. Monkland vs Maxville
10 a.m. Fontaine vs Ingleside
11 a.m. Alexandria Legion vs Glengarry Insultion
12 noon Heritage vs King's Whitewashing
* * *

GLENGARRY AGGREGATES & CONCRETE
We do our level best
Green Valley 525-1750

M & D BOISVENUE SPORTS
MICHEL & DIANE BOISVENUE
COMPLETE LINE OF SPORTING GOODS
ALEXANDRIA, ONT
55 MAIN ST. S TEL: 525-3688

Betty GRÂCE A VOUS BECAUSE OF YOU
GEORGE LANTHIER ET FILS LTÉE
Alexandria 525-2435

GLENGARRY SPORTS PALACE
Macdonald Blvd.
Alexandria
525-3600

TELEVISIONS-STEREOS-TOWERS
ANTENNAS-ROTORS, ETC.
With 22 Years Experience
Ladouceur Electronic Service
(Located at Marcel TV Furniture Ltd.)
(613) 525-3695

WILFRID MAJOR
Feed Service
North Lancaster
347-3211 or 347-3919

The Glengarry News
3 Main St. Alexandria

MASSON INSURANCE BROKERS LIMITED
All types of Insurance For Your Needs
8 St. George St. W.
525-1836

Always a great deal with a great deal of service
MAC'S MARINA
Boat & motor storage
MERCURY OUTBOARDS
Let The Legend Move You
South Lancaster, Ontario 347-2788

PHARMACIE GLENGARRY PHARMACY
Safwat Milad Pharmacist
Your Family Pharmacy
440 Main St. S. 525-3882

CHEV OLDS TITLEY
Highway 34 South, Alexandria
525-1480 or 347-2436

OUELLEX HOLDINGS INC.
CLAUDE OUELLETTE
Alexandria Tel. 525-2132

ALEXANDRIA IGA
Main St. S. Alexandria

Roy's PONTIAC BUICK Cadillac GMC Truck Centre
We treat you Royally
525-2300

THE ORIGINAL Champions ROADHOUSE
LA DRY
PARTY NITE II
THIS FRIDAY, NOV. 9
STARTS 9 P.M.
MEET ALL LA GUYS AND LA GALS AT CHAMPIONS.
PLAY LA SCRATCH LA WIN TO WIN CLASSIC
LA DRY PRIZES — T-SHIRTS, HATS AND MORE!
DON'T MISS LA FUN! FREE LA CHEESE DOODLES
NOW... EVERY WEEK AT CHAMPIONS
TUESDAY... 20¢ WING NITE NOW! 5 p.m.-Midnight
WEDNESDAY... $9.95 STEAK AND SHRIMP NITE
THURSDAY... MONDO COMBO NITE GREAT EATS FOR CHEAP
FRIDAY... TGI FRIDAYS FREE MUNCHIE BUFFET 3 to 5:30 p.m.
GRANDE SLALOM LUNCH SWEEPSTAKES
COME IN FOR LUNCH FOR YOUR CHANCE TO WIN A DELUXE SKI WEEKEND FOR TWO AT "LE CHANTECLER" RESORT
"WHERE LA GOOD SPORTS GATHER"
103 Main Street North Alexandria 525-2128

Lapensee kept unbeaten string alive several times

Inside page profile

Not to make excuses, but when his team was trailing in the late stages of a game — as it was Saturday — Fassifern's Mike Lapensee often skated to the fore and scored the big goal that would keep an unbeaten streak alive.

A big reason Ernie's Cement Works — of the Alexandria and District Industrial Hockey League — went so long between losses (over two years) was because Lapensee had a knack of scoring late to help pull out wins or ties.

On Saturday Lapensee was absent from the lineup recuperating from dental surgery earlier in the week.

Of course, Lapensee doesn't just score late in the games. The ADIHL hasn't kept scoring statistics in the past, but if it did, it's a safe bet the 27-year-old Lapensee would have been at or near the top of the standings in each of the five years he's played.

The league is for players who have never played junior B hockey, which begs the question: Why didn't Lapensee — the sniper that he is — play junior B? ''I didn't really start to score and play a little bit better hockey until I was

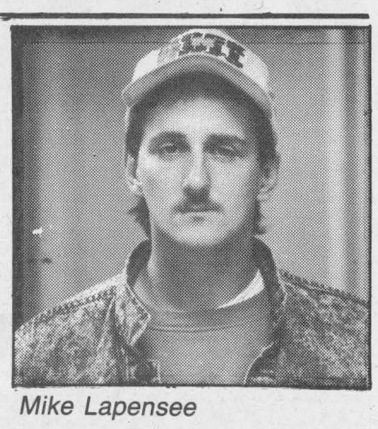

Mike Lapensee

hockey until I was 19 years-old,'' Lapensee said. ''It wasn't really worth it to play junior for one year.''

At the time, Lapensee, an Alexandria minor hockey graduate, was playing in three men's leagues. ''Had I played junior B or junior C, that's the only place I would have been able to play,'' Lapensee said. ''I was having fun in the industrial leagues so I stayed there.''

He's still playing lots of hockey in various area men's leagues. Lapensee says he takes to the ice at least five times a week.

Stewart nets Border winner

The streak remains intact, but Lancaster has been put to the test of late. For the third time in its last four outings, Lancaster needed late goals Sunday to overcome the opposition and keep its Border League unbeaten string alive.

Steven Stewart's goal with 3:19 remaining in regulation snapped a 4-4 tie and proved to be the game-winner in Lancaster's 6-4 decision over Kinsmen.

Al Stewart, with his third assist of the contest, set up the go-ahead marker.

Al Stewart scored the Lancaster insurance marker into an empty net with two seconds to go.

Trailing 4-2 after two, Kinsmen rallied to tie the game in the third. Leo Seguin's marker with 13:38 remaining narrowed the score to 4-3; Seguin drew an assist — his second of the contest — on Ron McDonald's tying goal with 8:13 to play.

Kinsmen, on a Kevin Welcher goal assisted by David McDonell midway through the first period, took an early 1-0 lead, but Lancaster outscored its opposition 4-1 in the second stanza.

Steven Stewart, with his first of two markers, Mark Hutchison and Garth Franklin, with a pair, scored Lancaster's second stanza markers. Hutchison and Brian Pilon drew assists.

Lyle Ross scored for Kinsmen in the second. David McDonell had two assists, with single helpers recorded by Yves Poirier and Kevin Welcher.

Lancaster 6 Williamstown 2

Lancaster had an easier time of it Thursday, getting past Williamstown. A four-goal, first-period outburst keyed the win. With the scored tied 1-1, Dan Bruyere notched his first of four goals with 10:13 to go in the first stanza putting Lancaster in front 2-1.

Bruyere scored two more before the end of the frame giving Lancaster a 4-1 lead.

Bruyere, and Gordie Howes with his second goal of the contest, scored third-period markers for the winners.

Donald Wightman had three Lancaster assists; Bruyere set up two goals. Mark Hutchison and Brian Pilon each assisted once.

Eric MacSweyn — in the first period — and Tim McDougall, with a third period goal, connected for Williamstown. Andy Fraser, Sandy MacLennan and Todd Hambleton each drew one assist.

Williamstown beats Glen Nevis

Williamstown regrouped in time to record a 9-4 upset win over Glen Nevis Sunday afternoon.

Andre Seguin sparked the attack with a four-goal effort.

Eric MacSweyn had a pair of markers and singles were notched by Mike Gauthier, Todd Hambleton and Andy Fraser.

MacSweyn, Tim McDougall and Serge Picard each collected a pair of assists. Stephane Gareau, Sandy MacLennan and Mike Gauthier each assisted once.

Stewart McDonald scored a pair of goals for Glen Nevis, with singles notched by Leonard Seguin and Findlay MacLeod.

Tom Webster, Claude Seguin, MacLeod and McDonald notched assists.

Williamstown led at period intervals by scores of 3-2 and 4-2, and broke the game open with five third-period markers.

In the other game played Thursday, Champions built a 5-1 lead against Glen Nevis and held on posting a 5-4 win.

Scoreboard

Alexandria Ladies Sponge Puck League Standings

	GP	W	L	T	GF	GA	Pts.
Tapis Richard	4	3	0	1	22	1	7
Titley	4	3	0	1	6	0	7
Art Benton	4	3	1	0	19	1	6
Sunlife	4	2	2	0	8	6	4
M & D Sports	4	0	4	0	0	23	0
Maxville	4	0	4	0	2	26	0

Scoring Leaders

	G	A	Pts.
Donna McGregor, Art Benton	7	1	8
Cheryl Rigby, Tapis Richard	4	4	8
Louise St. Pierre, Tapis Richard	5	2	7
Debbie Nadon, Art Benton	3	4	7
Ginette Lalonde, Art Benton	5	1	6
Helen MacDonald, Tapis Richard	1	4	5
Ann MacMillan, Tapis Richard	3	1	4
Mary Nixon, Tapis Richard	3	1	4
Sylvie Menard, Sunlife	3	1	4
Cathy Depratto, Tapis Richard	2	2	4
Brenda Golden, Tapis Richard	1	3	4
Elaine Oetelaar, Art Benton	2	1	3
Wendy Hay, Titley	2	1	3
Karen MacDonald, Art Benton	0	3	3
Janice Munro, Sunlife	0	3	3
Denise Lemieux, Art Benton	2	0	2
Julie Montpetit, Art Benton	1	1	2
Lori McMaster, Tieley	1	1	2
Nicole Lauzon, Sunlife	1	1	2
Joan Filion, Art Benton	0	2	2

O.D.M.H.A. Major Peewee Division Standings

	GP	W	L	T	Pts.
South Ottawa	10	8	1	1	17
Gatineau	10	7	1	2	16
Gloucester	10	7	1	2	16
Hull/Aylmer	9	6	1	2	14
Ottawa West	10	3	6	1	7
Cumberland	8	2	4	2	6
Rideau St. Lawrence	9	3	6	0	6
Seaway Valley	10	2	6	2	6
Ottawa Valley	9	2	7	0	4
Nepean	9	1	8	0	2

Lalonde General Store peewees tie three games during week

They didn't win, but they didn't lose either. The Alexandria Lalonde General Store Peewee Glens played three Lower St. Lawrence Valley league games last weekend and tied all three of them, 2-2.

The latest came Monday night at home against Cornwall. Eric Hagen assisted on both goals, scored by Alain Décoste and Eric McCarthy. Julien Oetelaar played a strong game between the pipes.

McCarthy and Karl Hehn scored unassisted goals in a 2-2 tie with Char-Lan at the Sports Palace Sunday night.

In Long Sault on Friday, the Glens played an excellent game but had to settle for a 2-2 tie with the South Stormont Flyers. McCarthy and Andrew Taillefer scored for the Glens. Eric Hagen, with two, and Chancey Lajoie drew the assists.

In an exhibition game played in Hawkesbury on Saturday, the locals picked-up a 6-0 shutout win. Rookie Scott Nielsen paced the winners with a hat trick. Mark Lafferrière, Dominic Laferrière and Steven St. Denis rounded out the scoring.

Assists went to Eric Hagen and Jean Théorêt, with two each, Dominic Laferrière, Mark Laferrière, Chancey Lajoie, Eric McCarthy, and Karl Hehn.

Oetelaar and Roch Lavigne shared the shutout.

Glens play NGS at home on Sunday (6 p.m.)

Gaels, Warriors split basketball games

Homestanding Glengarry Gaels and Tagwi Warriors split a girls basketball doubleheader Tuesday (Oct. 30). Led by Julie Crites' 26-point game, Senior Warriors drubbed Gaels 41-24.

Alyson Graham was top Glengarry scorer, with 11 points.

Junior Gaels topped Warriors, 37-28. Gaels top scorers were Carol MacLeod, with 13 points, and Renata Clingen, with 12 points.

Jodie Cain and Susan Poapst each scored seven points for Tagwi.

Green Valley Swimming Pools

Hwy. 34, Green Valley 613-525-3743

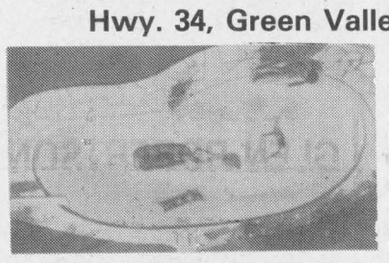

In and Above ground and Prefab Swimming Pools

Sales & Service

"Competitive Prices"

André Lalonde, pres.

44-2c

TRI-COUNTY

Antique Arms Fair

(Formerly Glengarry Antique Arms Fair)

Sunday, Nov. 11

9:30 a.m. to 3 p.m.

at the

CORNWALL

CIVIC COMPLEX

100 Water St. East, Cornwall



Antique Guns, Swords, Military Items, Bought, Sold, Traded and Appraised

Modern guns, hunting and shooting supplies also available.

Admission $3 50 Ladies and children under 12 FREE

Lunch available—Everybody welcome

For more information Call 525-3840 39-1c



Glengarry Sports Palace

ICE PROGRAM

WEDNESDAY, NOV. 7

3 p.m. - Free Skating

THURSDAY, NOV. 8

10-11 a.m. & 1-2 p.m.

Moms & tots

FRIDAY, NOV. 9

Glens vs Gananoque, 8:30 p.m.

SUNDAY, NOV. 11

Public Skating, 7 p.m.

WEDNESDAY, NOV. 14

3 p.m. - Free Skating

THURSDAY, NOV. 15

10-11 a.m. & 2-3 p.m.

Moms & Tots

Macdonald Blvd., Alexandria

TEL: 525-3600 45-1c

Johnny Mac's TAVERN

Martintown, Ont.

528-4233

ENTERTAINMENT

Friday, November 9 to Sunday, November 11

NASHVILLE CAT

Wednesday is WING NIGHT

10¢ A WING

Serving from 5 p.m. to 10 p.m.

(No Take-out)

SUNDAY DINING

From Our Kitchen

Canadian and Italian Specialties, Pizzas, Hamburgers, Hot Dogs French Fries

Dine In or Take Out

Satellite TV 45-1c



SKATES FOR THE FAMILY

BAUER, MICRON, LANGE

20% OFF

Our Entire Stock Of HOCKEY EQUIPMENT .... **20% OFF**

Hockey Sticks by KOHO, Sherwood, Canadian, Martinville, Cooper

Buy One and get a

Roll of Tape and Skate Sharpening FREE

SHEPHERD'S

Glengarry's Favorite Sports Shop

83 Main St., North Alexandria 525-1402

45-1c

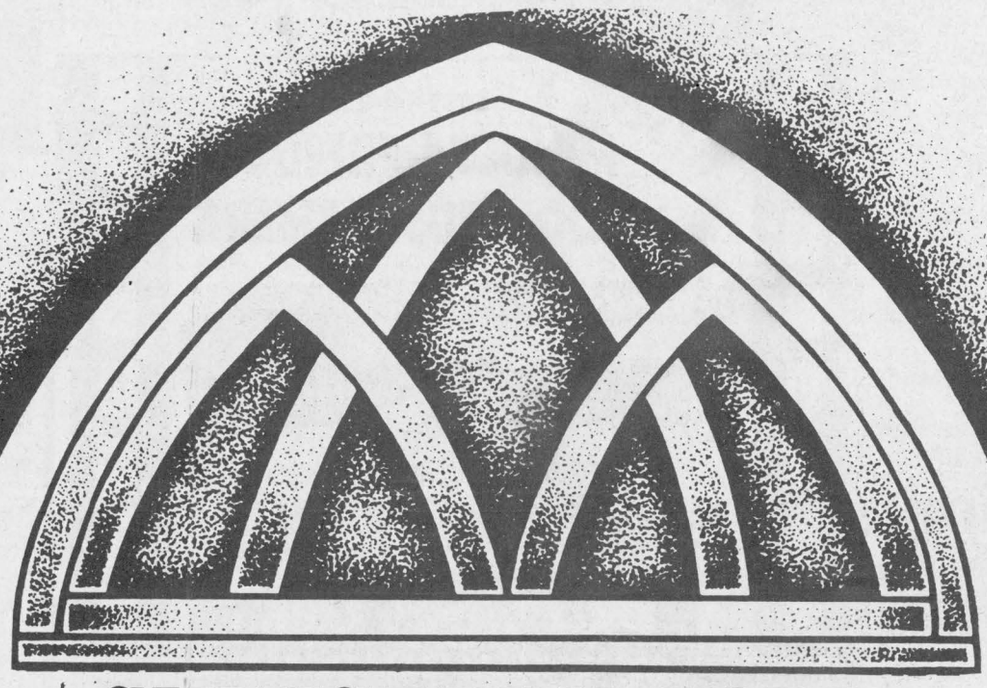

GLENGARRY FORD

MERCURY SALES LTD.

VALUES OF THE PAST

"WE'LL PLAY YOUR TUNE"

EVERY TRADE WORTH | MAKE YOUR SELECTION | $1,000 ON DEAL ACCEPTANCE

1990 Taurus L

Twilight blue, V-6, 4-dr., auto., air, lock group, low mileage, beauty. Own from

395.38 per month with 20% down O.A.C.

1988 Cavalier Z24

V-6, 5-spd., sunroof, classic white, one owner car. Own from

294.33 per month with 20% down O.A.C.

1990 Tempo G.L.

4-dr., auto., air, tilt, cruise, 4-cyl., low mileage winner. Own from

331.10 per month with 20% down O.A.C.

1988 Corsica

4-dr., V-6, auto., cassette, red/silver. Own from

249.51 per month with 20% down O.A.C.

1980 Suburban

V-8, auto., reese hitch, real G.M. work horse with old fashioned character. Own from

115.94 per month with 20% down on O.A.C.

1984 Cavalier

2-dr., Type 10, auto., for the sporty minded driver. Own from

160.50 per month with 20% down O.A.C.

"AN EXPERIENCE IN SATISFACTION"

GLENGARRY FORD

MERCURY SALES LTD.

HWY. 34, SOUTH, ALEXANDRIA 525-3760 or 347-3780

Scoreboard

Rideau-St. Lawrence Jr. "B" Hockey League Standings

St. Lawrence Division

	GP	W	L	T	F	A	Pts.
Winchester Hawks	9	7	1	1	67	40	16
Kemptville 73's	10	7	2	1	84	53	12
Alexandria Glens	10	6	4	0	75	63	12
Char-Lan Rebels	8	4	4	0	53	47	10
Morrisburg Lions	10	2	8	0	60	83	4

Rideau Division

	GP	W	L	T	F	A	Pts.
Gananoque Platers	9	7	2	0	61	40	14
Brockville Tikis	10	5	5	0	52	66	10
Westport Rideaus	10	4	6	0	57	68	8
South Grenville	9	2	7	0	38	56	5
Athens Aeros	9	2	7	0	41	62	5

Teams losing in overtime receives one point.

Scoring Leaders
St. Lawrence Division

	G	A	Pts.
Marc Sauvé, Alexandria	14	14	28
Kevin Holmes, Kemptville	7	16	23
Kevin Tallman, Kmeptville	13	5	18
Mike Sauve, Alexandria	7	11	18
Serge Bellefeuille, Alexandria	7	11	18
Todd Marcellus, Winchester	11	6	17
Kirk Tallman, Kemptville	10	7	17
John Edgerton, Char-Lan	10	7	17
Scott Bell, Winchester	8	9	17

Rideau Division

	G	A	Pts.
Todd Mallette, Westport	7	23	30
Jeff Snow, Westport	13	15	28
Derek Bennett, Gananoque	14	13	27
Jamie Higgs, Gananoque	7	15	22
Gabe Gaudet, Westport	10	8	18
Sean Allan, Brockville	9	6	15
Scott Pollock, Athens	7	8	15
Mark Bruce, South Grenville	3	11	14
Jeff Hyndman, Brockville	5	7	12

SD&G Broomball League

Statistics as of Oct. 28
WEST

	W	L	T	GF	GA	Pts.
Maxville Farm Machinery	4	1	0	15	4	8
BMR Menard	4	1	0	14	4	8
Monkland Kings	3	2	0	19	6	6
Ingleside Lanes	2	3	0	13	16	4
Denis Besner Construction	1	3	1	7	15	3

EAST

	W	L	T	GF	GA	Pts.
Alexandria Legion	4	1	0	16	5	8
Glengarry Insulation	3	1	1	16	6	7
Fontaine Construction	3	2	0	13	5	6
Heritage Homes	0	5	0	1	19	0
King's Whitewashing	0	5	0	1	40	0

Top Scorers

	G	A	Pts.
Greg Cooper, Monkland	6	7	13
Steve Harps, Monkland	3	7	10
Ray Lepine, Alexandria Legion	3	6	9
Michel Decoeur, Glengarry Insulation	5	1	6

Top Goalies

	G.P.	G.A.	(Avgs.)
Gislain Marleau, BMR	5	0.80	
Doug Delage, Fontaine Construction	5	-1.00	
Donald Dashney, Maxville F.M.	4	-1.0	
Keith Presley, Monkland	3	-1.25	
Gerry Laferriere, Alexandria Legion	4	-1.25	
Stephane Lavigne, Glengarry Insulation	3	-1.66	
Sam Sabourin, Denis Besner Const.	4	-1.25	

Gananoque Platers "lucky" to beat Char-Lan Rebels Saturday night

(Continued from page 13)

of the circle with 11:24 left in regulation.

At that point it became a two-on-one fest with both teams enjoying good chances, but the tie wasn't broken until Platers' captain Derek Bennett scored 1:48 into sudden death overtime.

Platers outshot Rebs 40-37.

One of the highlights of covering a Gananoque game used to be chatting with coach Ron Truesdell after it ended. Truesdell was great for supplying interesting — if not controversial — quotes to scribes usually bombarded with the tired "have to give it 110 percent, wait 'til next year" routine.

Truesdell isn't with the Platers any more — he's coaching minor hockey — so let's see what his successor Terry Bennett had to say about the game. "We were lucky (to win)," Bennett said. "After we went ahead 4-0 we sat back and let them come to us. "We couldn't get going after that."

Hubert Players of the game were John Edgerton (forward) and Mike Mittiga

Correction

An article in last week's paper stated that Margaret Dalby is the instructor of the Glen Scott Pony Club, located at her home at RR1 Glen Robertson.

In fact, Margaret Dalby is one of several instructors and lecturers with the club.

The Glen Scott Pony Club Board of Directors tells us that while the Dalby's have kindly hosted events for the club this year, the Dalby home and stable is not the home of the club.

While Mrs. Dalby provides commercial riding lessons and some of her students are also members of the Glen Scott Pony Club, the Canadian Pony Club is not attached to a commercial riding stable. In the case of the Glen Scott Pony Club, members have arranged their private riding lessons, separate from pony club, with various professionals in the area.

Char-Lan hockey results

Char-Lan Minor Hockey Association house league action is in full swing. In atom action Sunday, McCuaig Plumbing edged Cornwall Aviation 3-0. Patrick Dubeau fired in three goals to pace the winners. Francois Lafrance added a single.

Charles Leclair and Tyson Currier handled the Cornwall scoring.

A pair of atom division games were played Saturday. Cornwall Aviation got two goals from Robert Jr. Martin and a single from Patrick Alguire in a 3-0 decision over Mike Menard. Tyson Currier and Jean Francois Parise notched assists. The shutout was shared by goalies Jason Pilon and Billy Litshower.

Munro Fertilizer and McCuaig Plumbing played to a 1-1 draw. Jason Bacon (Munro) and Patrick Dubeau (McCuaig) handled the scoring.

Peewee results

In peewee action, MacDonald Grocery bagged Larry Rozon 4-1. Brennan Cameron scored twice for the winners and Sam Cain and Chris McLeod added singles. John MacDonald replied for the losing side.

On Saturday, Chris Lumley (two goals), Jason Buriak and Jason Alguire scored in Maylon Excavating's 4-2 win over MacDonald Grocery, whose scorers were Chris McLeod and Brennan Cameron.

Travelling team results

It was a busy week for Char-Lan travelling squads. Rob MacIntosh Atom Rebs picked up five out of a potential six points. On Sunday, Stephane Loyer scored a pair and Kent McDonell had a single in Rebels 3-3 draw with Alexandria. Stuart Rutherford had an assist.

On Thursday, Rebels ran into two hot North Glen-Stor goalies but still managed a 2-0 home-ice win. Loyer and Chris Roy connected. Char-Lan goalie Tim McCuaig earned the shutout. Loyer had a pair and Michael Rankin singled last Tuesday in Rebels 3-1 win over Cornwall. Loyer drew an assist.

Dry-Con Peewee Rebels collected two wins and a tie over the week. The tie was against Alexandria — 2-2 — on Sunday. Jeff Proctor and Kelsey Lemire scored; Joe Dupuis and Darryl McDonell assisted. On Thursday, Rebs bounced NG-S 5-2, with John Fisher scoring three times. Craig Hopkins and Jeff Proctor added singles. Fisher, Hopkins, Daniel Olson and Kevin O'Farrell added helpers. Last Tuesday, Dupuis and Proctor struck for goals in a 2-0 blanking of Cornwall. Olson and Corput recorded assists. Nick Parise received the shutout.

In bantam play Wednesday, Terry O'Farrell scored the lone Char-Lan goal in a 4-1 loss to Cornwall.

Legion Branch 544 Novice Rebels lost 3-2 to Hawkesbury Thursday in exhibition action. Graham Charbonneau and John O'Bery scored for Rebs.

Glengarry teams winners in Cornwall soccer league

Glengarry teams are off to good starts in Cornwall and District Indoor Soccer League regular season action.

MacMillan and Howes Hearts — playing in the six-team ladies division — got past Bergeron Electric Blazers 6-4.

Bonnie MacLeod scored all six goals for Hearts.

In men's play, Champions Roadhouse throttled U.S. Strikers (Malone) 8-0.

Albert Bott scored three times for Champions and Rob Starkauskas added a pair.

Gordon MacPherson, Lyndon Lewis, and Nelson MacPherson added singles. Nelson MacPherson also got credit for the shutout.

Rudi Payer Sport drubbed Filion Trophies 6-2. Pat Clarke scored three times for Rudi Payer.

Char-Lan Indoor Soccer League season starting soon

Char-Lan Indoor Soccer League regular season action kicks off this Monday night.

There are eight teams in the league again this year. Returning teams are defending playoff champs Glengarry Stars, regular season winners RCAFA Wings (formerly Lancaster Rovers), Char-Lan United, Char-Lan U2's, Cornwall F.I.S.T. and Cornwall Strikers.

New entries are Glengarry Wildcats and Seaway Spartans.

Avonmore Pacers and St. Lawrence Roadrunners have disbanded.

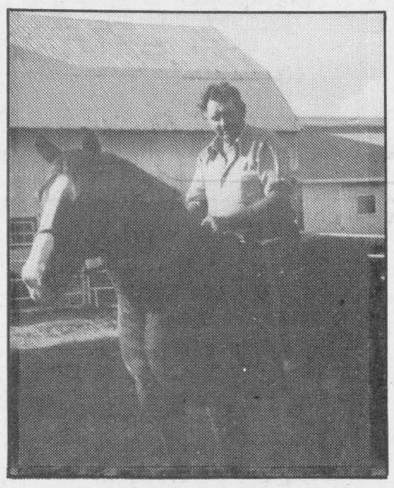

Happy 67th Birthday

45-1p



Consolation champs

The Maxville Public School junior team recently won the Glengarry Athletics coed soccer tournament consolation championship. Pictured are, in front from the left, Tammi Kinsman, Daryl McIntosh, Clinton Leroux, Jamie Derouchie, Jennifer Stewart, Jonathan Sabourin, Mathieu Theoret and Scott Coleman. In the back are R. Butcher (coach), Troy Stelmach, Jason Tyrell, Jason St. Louis, Alyson Rolfe, Angela MacPherson, Rachel Paquette, and Anne Runions (coach). Absent is Cathy Toxopeus.

Staff photo — Todd Hambleton

News flash: volleyball league in dark

(Continued from page 14)

But we digress. Back to volleyball, traditionally a sport even more ignored than others at the high school level. Really, have camera flashes been a big problem over the years? Are such ordinances necessary to control the media hordes that descend on these games? (It is believed the last documented sighting of a reporter-photgrapher at a high school volleyball game in this country was in 1963 in Northern Ontario, but police wrote it off as an isolated incident. The populace could again rest easy).

Volleyball players apparently can't deal with the distractions wrought by a flash. A break, please. Suddenly our volleyball players are taking on the characteristics of those who play pro tennis, the wimpiest and most spoiled of all athletes playing a sport where if little Billy in row 59 bites down to vigourously on his Doritos, play has to be suspened. Okay, maybe we exaggerate just a little.

Distractions. You want distractions? How about playing the SD&G soccer final on a slick field in sub-zero temperatures like they did a couple of weeks ago; how about playing the twilight league golf final in the dark using car headlights to illuminate the greens, as was the case in September. Since when are sports supposed to be played under perfect conditions? If they are, better make a sanatorium in Shangrila the venue for all future championship games.

A flash is no more distracting than a grade niner gabbing away in the stands. Any player worth his Gatorade should be able to deal with it; the pros do all the time. If you're concentration is at the level it should be at, a flash bulb won't effect the calibre of the play, not one little bit.

Sometimes the rules should be amended.

ANNOUNCEMENT
UPTOWN HAIR DESIGN
Welcomes
Debbie Wightman
(formerly of Illusions Beauty Salon)
to its staff



Debbie Wightman

Debbie invites all her customers and friends to visit her at her new position at....

UPTOWN HAIR DESIGN
15 Mill Square
525-4921
A stylist available 6 days a week!

NEW! EASY-TO-USE
MINOLTA FREEDOM ZOOM 105i CAMERA
The most intelligent all automatic camera!

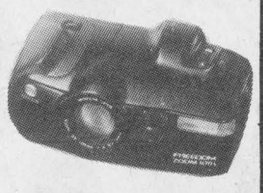

105 mm zoom compact camera with autofocus, advanced program zoom with eye start.
Intelligent exposure and flash for perfect pictures.
MINOLTA
Complete line of Minolta cameras and accessories
PROPHOTO LAB 1HR.
QUALITY PROCESSING EVERY TIME
HOURS: Mon.-Wed., 9-6, Thurs. & Fri., 9-9, Sat., 9-5
421 Main St., S. Alexandria (across from IGA) 525-4952



COMPARE HEARING AID SERVICES BEFORE YOU BUY!
At Robillard's, you will find a complete range of makes, models and services available. We can help you to arrange a thorough hearing evaluation by a certified audiologist at an accredited audiological centre (at no cost to Ontario residents).
•SALES AND SERVICE TO ALL MAKES OF HEARING AIDS
•AUTHORIZED ASSISTIVE DEVICES PROGRAM (OHIP) VENDOR/DISPENSER
•AUTHORIZED GREENSHIELD VENDOR/DISPENSER
•AUTHORIZED WORKER'S COMPENSATION BOARD VENDOR/DISPENSER
COMPLETE CO-OPERATION WITH YOUR DOCTOR OR AUDIOLOGIST
CENTRES AUDITIFS
ROBILLARD HEARING AID CENTRES
OTTAWA WEST 151 Holland Ave. 729-1404
OTTAWA EAST 595 Montreal Rd., Suite 304 745-5299
CORNWALL 149 Montreal Rd. 936-0188
OUT OF TOWN CALL TOLL FREE: 1-800-267-1571
A.D.P. (OHIP) GREENSHIELD, G.S.M.I.P., W.C.B.
MONTHLY HEARING AID CLINIC
SECOND WEDNESDAY OF EVERY MONTH
Wednesday, Nov. 14 10 a.m. to 1 p.m.
ALEXANDRIA OPTICAL LTD.
Lochiel St. West, Alexandria
525-4340

LIFE



Meet your changing financial obligations with a Financial Security Planning Program from The Co-operators. Call me today for complete information.
Frederick Leroux
the co-operators
Insuring Canadians in the co-operative spirit
Apple Hill - 527-5672
LIFE · HOME · AUTO · COMMERCIAL · FARM · TRAVEL

HIGHLAND TOYOTA
The promise of something better
ANNOUNCES

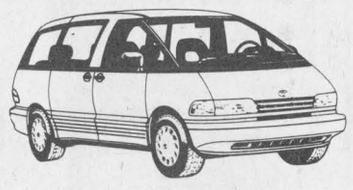

PREVIA



CAMRY

9.9% 24 Months*



CRESSIDA

10.9% 36 Months*



4-RUNNER

11.9% 48 Months*
ON ANY NEW CAMRY CRESSIDA PREVIA OR 4 RUNNER



*O.A.C. Certain conditions apply See dealer for details
*Maximum $20,000
Example of savings with our low interest
16.25% is $7,337.12 on a $20,000 unit
11.9% is $5,237 with a 48-month term
SAVE $2,100.12
THIS IS BETTER!
HIGHLAND TOYOTA
The promise of something better.
Service Hours: Mon.-Fri. 8 a.m. - 5 p.m., Sat. 8 a.m. - Noon
MAXVILLE
527-2735 347-3950

Five generations gather for 96th birthday

Maxville
Gordon Winter
527-2888



It is a rare occasion when five generations of a family can meet together. This event did happen at the Manor when 96-year-old Stanley McDonald had four generations there to visit.

His daughter, Merriel, and her husband, Elmer McCaskill from the village called as usual and Mrs. McCaskill's daughter Judy, and her husband Doug Pallett from Brampton were there, also Mrs. Pallett's son, Robert and Brenda Towns from Ottawa called on his great grandfather.

Representing the fifth generation was Kendra Towns, also from Ottawa.

For good measure, Mrs. McCaskill's daughter, Nancy and Brian Leonard and their daughter, Deedra from Markham were also there.

* * *

Catherine and Archie Munro and family had family visitors from Lavonia, Michigan recently. Mr. Munro's brother, 89-year-old Dave was here for a week. His son Jack and Joyce brought him to his old home and his grandson Pat and Sue Munro and daughter, Catherine came to bring him home.

* * *

Hilda and Herb Holmer are back home after a month's vacation in Florida. It is no problem for Mr. Holmes to leave the sunny south with our curling season getting under way.

* * *

We extend very best wishes to Wendy Scott, daughter of Murdena and Eldred, on her recent marriage in Barrie.

* * *

It is now official. Amanda and Grant MacGillivray, presently living in Almonte, but well known Glengarrians, have purchased a lease for an apartment in Glen Garden Village and plan to move towards the end of the month.

We extend a hearty welcome to them and much happiness for the years to come.

This transaction leaves only two apartments to be leased.

* * *

Congratulations and best wishes are extended to Michel Pitre and his bride, Manon Chatelain, of Curran. Michel is the son of Madeleine and Lionel.

* * *

Herbert Ferguson, Peterborough, was a recent visitor with his brother, Donald and Rae and their families.

* * *

Douglas and Wilma Nicholson, Mossbank, Sask., and their son Barry from Sudbury, called on Lorna and Gordon Winter and Beth Guay at the Manor, last week.

* * *

My apologies for mixing up the Rolfe boys. It is Barry that is married to the former Cathy MacLean and not Brian.

* * *

Minerva Pilon delayed her operation until after her class reunion and is now in a Cornwall hospital after having it last week. We wish her well and greater ease in getting around after her therapy.

* * *

The village has two other paper boys who are providing good service. They are brothers Michael and Jason Tyrell and are reported to be giving excellent service along with their counterparts.

* * *

At a meeting in Kingston last week, Helen McIntosh was appointed to represent the counties of Stormont, Dundas and Glengarry in a regional group based in Kingston. Called the Eastern Ontario Centre for Entrepreneurship, the group wishes to strengthen the small business efforts in Eastern Ontario and Helen will be responsible for assessing the educational and training needs in SD and G.

* * *

The location is not mentioned but there have been sightings of deer and moose in the area. With the hunting season on, local hunters will have to locate their own victims.

* * *

Jim Humphries of Alexandria located an abandoned humming bird's nest this summer and brought it to town last week when he visited at the Manor and at the home of this correspondent.

Mr. Humphries watched the construction of the nest this spring and after the eggs were destroyed by a squirrel, cut the small maple branch down. The nest is covered by lichens, probably taken from maple bark for excellent camouflage and is lined with a thick layer of down, probably that attached to poplar or willow seeds.

The cavity seemed deep for such a small bird but its diameter was appropriate. The nest was firmly attached to the small branch.

* * *

Halloween has come and gone. The weather for the youngsters was excellent and the only tricks played seemed to be associated with raw eggs.

Our lights had to be turned off before 7:30 because our 100 bags of treats had been distributed by then.

It may not have been stolen, but a four-month-old kitten was let out that evening and quickly disappeared. It was white with orange and black and the treasured pet of Christopher Grenon, Fair St.

* * *

These days the streets are extra busy with farmers hauling in corn to the facilities on the western edge of the village provided by Maxville Grain Inc. Close by, the hum of the driers can be heard and all this activity is an indication of a prospering business catering to one of the marketing needs of the corn growers.

In the olden days, there used to be 50 or more farmers hauling their milk to Bordens, six days a week. These were the days when six or more general stores were supported by local shoppers.

* * *

The beautiful weather last week must be considered Indian summer since we had had snow, although it was only a skiff.

One clear morning, with a south breeze blowing, I distinctly heard the train whistle from the CPR line through Apple Hill. We don't often hear this sound so clearly and it does make our neighboring village seem closer.

I cut some of our lawn on Nov. 1. It wasn't very long but the mowing made raking the leaves much easier. This could be a record.

Also, now we are expected to leave the lawns short for the winter. A few years ago, it was recommended that we leave the grass longer.

* * *

You are reminded of the Veterans' Club dinner and dance on Nov. 10 at the Sports Complex starting with dinner at 7 p.m. This is an annual event for the club whose members appreciate the support of the community very much.

* * *

Nov. 19 to 25 is Recycling Week and I would like to suggest to all my readers that they enter the contest called "The Future is Rs" as outlined in last week's *Glengarry News*. The four Rs are reduce, reuse, recycle and rethink when it comes to waste management.

If your compost pile is overflowing these days, try to climb up and tramp it. It will gradually settle too, leaving room for your kitchen scraps over the winter.

* * *

Did you notice the ad outlining the activities for Centennial year in last week's *Glengarry News*? We hope you will cut it out and keep it for future reference.

The work on the Centennial book is progressing with almost all the articles on local history typed and with the family histories down into the M's completed. In order to avoid disappointment later, if your family is not yet included with our material, the history should be sent in as soon as possible. It will have to go at the end of this section of our book, if your surname starts with the letter M or before it but at least it will be included.

* * *

Seventy years ago, Albert "Ab" Rowe installed an electric generator. Mr. Rowe was a progressive farmer who had moved out this way from the Riceville area, earlier. Mr. Rowe's son, Carmen, later took over the farm and now lives in retirement in Ingleside.

This farm is now the home of Carole and Dave Findlay.

Sixty years ago, two local Junior Farmers earned trips to the Royal Winter Fair in Toronto. Delbert McKercher of Sandringham was the son of Mr. and Mrs. Harry McKercher and later became a veterinarian and worked in California. He is now deceased.

Dan W. Munro was from Pigeon Hill on Hwy. 43 and he farmed at home until his death. His daughter Jean Ivens and her family live on the farm now and a son Donald and his family live nearby on the site of the old school house.

* * *

I can't get the blue jays to pick their own sunflower seeds. I grew a row of them in the garden for these birds but they prefer to eat the black sunflower seeds from the feeder designed for the finches rather than working a bit harder in picking seeds from the heads nearby.

It must be acknowledged that we are spoiling the wild birds to a certain extent.

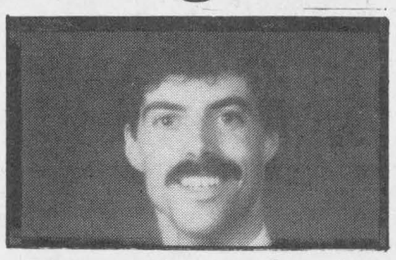

Recent graduate

Andrew Campbell recently received his diploma in automotive technology from Algonquin College, Ottawa. He is the son of Bob and June Campbell of Ottawa and is the grandson of Arthur Campbell and the late Hilda Kennedy of Maxville, Ont.

Michel Menard D.D.
Denturist

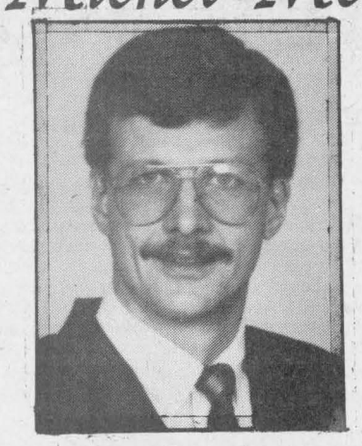

- Immediate Appointments
- Dental Repair
- Complete Partial and Soft Plates at "Smiling" Prices

16-tf

50 Ste. Catherine, St. Polycarpe, Que. (514) 265-3332



BOB BLANCHARD
933-6280 (call collect)
132 Second St. E.
Suite 305
Cornwall, Ont.

"Retiring? I can help you through the RRIF and Annuity maze."

"Whether you want the security of a guaranteed income annuity, the flexibility to change your retirement income as your needs change, or a balance of the two, I can help. For personal service, call me."

The Mutual Group

Licensed with Mutual Life Canada/Mutual investco Inc., two of The Mutual Group.

Facing Tomorrow Together

TRUST COMPANY GIC's

11.85% 2-year term GIC or RRSP	12.00% 1-year term GIC or RRSP	11.625% 4 or 5-year term GIC or RRSP

G.I.C.'s	1 YEAR	2 YEAR	3 YEAR	4 YEAR	5 YEAR
ANNUAL	12.00%	11.85%	11.50%	11.625%	11.625%
MONTHLY	11.50%	11.35%	11.05%	11.125%	11.125%
R.R.S.P.	12.00%	11.85%	11.50%	11.625%	11.625%

NO HANDLING CHARGES RATES SUBJECT TO CHANGE

SERVING OTTAWA REGION 35 YEARS FREE PARKING

GIFFORD ASSOCIATES

666 KIRKWOOD AVENUE Across from Hampton Park Plaza DARLING AT QUEENSWAY 729-1455 613A PITT ST CORNWALL 937-0118



TECHNICS SOUND SYSTEM
Remote control, CD, dual cassette deck, 110W x2, Digital AM/FM and more
$1,099
SC-S110
Woodgrain or black finish
MIRON
Electronic TV
525-4007

Women's Access to Apprenticeship Training

Free Information Session

Explore careers in • automotive technology • machining • farm equipment mechanics • and more skilled occupations accessible to women.

To sign up for a 3-hour session, call
933-5851 in Cornwall
525-4802 in Alexandria
Interested people will be notified of dates and times
For more information, call Francys Harrison, St. Lawrence College, at 933-6080, ext. 2240.

ST. LAWRENCE COLLEGE SAINT-LAURENT
BROCKVILLE CORNWALL KINGSTON

REMEMBER THIS?

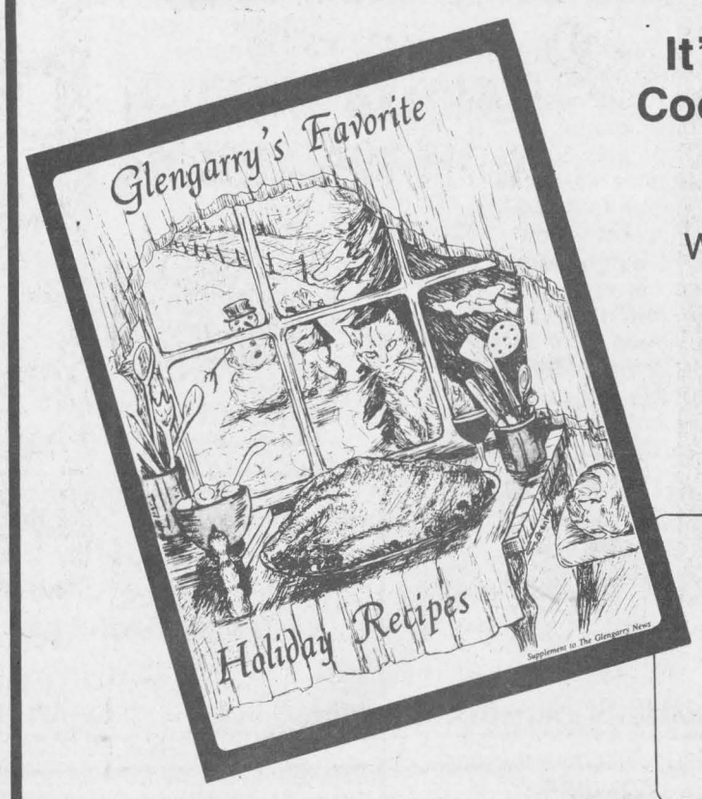

It's Our Christmas Cookbook from 1989

We're now preparing our 7th Annual edition to be published Wednesday, Nov. 28

Submit your recipe and you could WIN
One of Four Cash Prizes
or a Special Bonus Prize of
A Glengarry Gift Basket of Honey products and a Honey Cookbook
Courtesy of Marcel Levac Honey

Ladies and Gents! May we have your favorite Christmas recipe? We are publishing our Annual Glengarry News Christmas Cookbook and we would like to print that special recipe for holiday goodies that you are so proud of. Please send it in to us soon so that we will be able to prepare our cookbook in time for everyone to be able to try your recipe for the Holidays.

We will enter your name in our Special Christmas Draw to be held on November 30 for cash prizes. First prize $75, second prize $50, third prize $35 and fourth prize $25. The deadline for entries is Friday, November 16, 1990 so please send your recipe in soon!
Mr. Retailer, please call us to see how you can become a part of our Christmas Cookbook.

The Glengarry News
3 Main St. S.
P.O. Box 10
Alexandria K0C 1A0
525-2020

Now is the time to get those beautiful Christmas portraits



26-Piece Quality Colour Portrait Package
for only $19.95 plus $2.00 sitting fee.
1-(10 x 13), 1-(8 x 10), 2-(5 x 7s), 2-(3½ x 5s), 4-(2½ x 3½s), 16 Friendship Wallets

* By appointment only.
This offer is available at Sears Catalogue Store only on dates indicated below. Call today for an appointment.

- $2.00 sitting fee for each additional subject in portrait
- Advertised special portraits are on blue old masters background
- Poses our selection
- Props, scenic, seasonal and black backgrounds not available in advertised package
- Limit — one advertised package per family

Sears 7372
68 Main St. South, Alexandria
Tuesday, November 13 - 9:30 a.m. - 1 p.m. & 2 p.m. - 5:30 p.m.
Wednesday, November 14 - 9:30 a.m. - 1 p.m. & 2 p.m. - 4 p.m.
HAWKESBURY DATES: November 15 - 17

SEARS
your money's worth...and more

WaterFurnace
Ground Source Heating/Cooling Systems
Working Model On Display At Lancaster Showroom
MENARD
Plumbing & Heating Ltd.
150 Main St. Lancaster, Ont. 347-3443
521 Ridgewood Dr. Cornwall, Ont. 938-8909
19-tf

Classified Advertising

Coming Events

CHRISTMAS bazaar and tea, on Saturday and Sunday, November 24 and 25, 1-4 p.m., St. Martin of Tours Parish Hall, Glen Robertson. Everyone welcome. 45-1p

COME and enjoy our Veterans Fall dance held at Maxville Sportsplex, Saturday, Nov. 10, 9 p.m. Live music "Continental Quartet." Tickets $6. Spot prizes, door prizes and lunch. Everybody welcome. 45-1p

The G.M.H. Club is inviting
all previous employees to
attend its
ANNUAL
CHRISTMAS PARTY
(Supper and Dance) to be held
SATURDAY, DEC. 8th
at 138 Main Street North
Alexandria
Tickets & information can be obtained from Bev (347-3191) or Estelle (525-2642)
Before November 24th
45-2p

ANNUAL
MEETING
Glengarry Club
of Ottawa Inc.
SATURDAY, NOVEMBER 17th
2:30 p.m.
Navy Club - Victoria Island
Ottawa
For further information please contact Myles MacMillan
733-9473 45-1c

50th
Wedding Anniversary
in honor of
JANET & CLINTON
McDONALD
on
SATURDAY, NOV. 17
at the
Bonnie Glen
Best wishes only!
Lunch Served
Everyone Welcome
45-2p

Church Services

LOCHIEL REFORMED
PRESBYTERIAN
CHURCH
Lord's Day Service
11 a.m. and 7 p.m.
Bible School 10 a.m.
Wednesday 7 p.m.
Prayer & Bible Study
Tel. 874-2989 46-tf

THE ANGLICAN CHURCH
OF CANADA
ST. JOHN THE EVANGELIST
Lancaster, Ontario
(In Glengarry Provincial Park off South Service Road)
—SUNDAYS—
9:15 a.m. - Holy Eucharist
Rector: The Rev. Dean Purdy
932-7071 24-tf

UNITED CHURCH
OF CANADA
Services of Worship
SUNDAY, NOVEMBER 11
Alexandria — 9:30 a.m.
Dalhousie Mills — 11:15 a.m.
Glen Sandfield — 10:00 a.m.
East Hawkesbury — 11:15 a.m.
Rev. Collin and
Rev. Pat MacDonald
525-2858 45-1c

Alexandria
Alliance Church
SUNDAY
9:45 a.m., Sunday School
11 a.m., Morning Worship
Glengarry District High School
Enter south side of building
Bible Study and Prayer Meeting
Wednesday at 7:30 p.m.
23 Kenyon St. W
Rev. Tom Felts
525-4899
Christian & Missionary Alliance Church 20-tf

Coming Events

THE Singing Farmers present The Wingfield Farm comedy plays on November 30 and December 1 at 8:30 and December 2 at 2 p.m. in the VCI Gym. Tickets only $11 each! Don't miss these hilarious performances. For more information contact any Singing Farmer member or call 674-2963; 678-2998; 678-5421; 675-4420. Proceeds will be donated to the Hawkesbury and District General Hospital. 44-2c

EUCHRE at Laggan Public School on Thursday, November 15 at 8 p.m. Everyone welcome.45-1c

Don't Miss This!
Glengarry Playhouse
presents
'LOVE IN A MIST'
at GDHS, Alexandria
FRIDAY & SATURDAY,
NOVEMBER 9 & 10
at 8 p.m.
Admission: $4 seniors, students $3
For tickets & information
call 525-4164
45-1p

MOUNT CARMEL HOUSE
AUXILIARY
invites you to a
CHRISTMAS POT-LUCK
SUPPER & CARD PARTY
Sunday, November 18th
at the Monkland Recreation Centre, Main Street, Monkland, Ont.
Supper 5:30 p.m., Euchre 7:45 p.m.
Prizes—Door Prizes
Admission $3.00 - Everyone welcome
Bring your favorite dish and enjoy yourself—It's Christmas time. All proceeds to Mount Carmel House. 45-2p

DALHOUSIE
SNOWMOBILE CLUB
OPENING DANCE
OF THE 1990-91 SEASON
at Ste. Justine Hall
SATURDAY, NOV. 10
at 8:30 p.m.
Music by Disco Flex Machine
Admission $3

Reminder to snowmobilers:
If you are caught on the trails with no membership, the membership will cost $10 more than the regular membership of $70. 44-2p

GLENGARRY
SPORTS PALACE
Tel. 525-3600
THURSDAY, NOV. 8
BINGO
8:00 p.m.
Jackpot $1,375
in 5 numbers
11 regular games at $35
3 regular games at $50
6 specials 50/50
1 Winner Takes All
Proceeds to ADMHA
Hockey Team
Note: Bingo played
on hard cards using chips
MINIMUM CHARGE $1.00
Reg. Cards 7 for $1.00
15 Cards for $2.00
Specials 7 for $1.00
15 Cards for $2.00
45-1c

Maxville & District
Sports Complex
Osie F. Villeneuve Arena
527-5659
Special Occasion?
Book our banquet hall and our ice surface NOW!
Good Dates Still Available
Book now for 1991-92
Let our experienced staff assist you with catering and decorating ideas.
* * *
PUBLIC SKATING
EVERY SATURDAY
7 to 8:30 p.m.
Get your season passes
$25 single; $40 family
MONDAYS, 3 to 4:30 p.m. — FREE
* * *
SHINNY
Fridays, 3 to 4:30 p.m.
$2 per person
45-1c

Coming Events

DOLLAR-A-BAG Sale, most clothing, cross country skis, skidoo suit, adult small, large selection ladies' and men's winter coats, United Church basement, Kincardine Street, Alexandria. Sale continues through the month of November. Wednesdays 1:30 p.m.-4 p.m., Saturdays, 9 a.m.- 12 p.m. 45-3c

SOUP luncheon at 138 Main Street North, Alexandria, on Thursday, November 8 from 11 a.m. to 1:30 p.m. Cost $3. Bake, craft and white elephant tables. Sponsored by UCW, Church on the Hill. 44-2c

ST. Finnan's Cathedral parish annual Christmas bazaar and tea will be held in the Alexander Hall. The bazaar will be on Saturday, November 17, 1990 from 2 to 4 p.m. The tea and draw will be on Sunday, November 18, 1990 from 2 to 4 p.m. A cordial invitation goes out to all parishioners, former parishioners, and friends. Come and enjoy a friendly cup of tea in a very cosy atmosphere. St. Finnan's Parish committee.45-2p

A meeting of former teachers and pupils, who attended a public school in Lochiel Township, will be held in the Library, Laggan School on Nov. 12 at 7:30 p.m. to plan for an historical booklet. 45-1p

MARTINTOWN
COMMUNITY CENTRE
* * *
Banquet hall available
for rental
Tel. 528-4235 or 347-2411
45-1c

CHARLOTTENBURGH
RECREATION CENTRE
* * *
BINGO EVERY TUESDAY
AT 7:30 P.M.
* * *
OPEN EUCHRE
MONDAY, OCT. 12
8 p.m.
Sponsored by Glengarry Seniors
* * *
Good Hall Rental Dates Available
347-2411
45-1c

GLENGARRY BRANCH 312
Apple Hill
MEMORIAL SERVICE
SUNDAY, NOV. 11
11 a.m.
Cenotaph, Apple Hill
45-1p

FRATERNITE
ALEXANDRIA INC.
* * *
BINGO
FRIDAY, NOV. 9
7:30 p.m.
JACKPOT $600
in 6 numbers
* * *
CARD PARTY
THURSDAY, NOV. 8
8 p.m.
* * *
CHRISTMAS
DINNER & DANCE
DECEMBER 2nd
at Palais des Sports
Alexandria
Pentagone Orchestra
Members $10.00
Tickets on sale now
45-1c

ST. LAWRENCE VALLEY
AGRICULTURAL SOCIETY
(Williamstown Fair)
ANNUAL DINNER
Saturday, Nov. 10
ST. MARY'S CENTRE
Paul Meldrum, Guest Speaker
Tickets available from all board members. For information call Joan P. MacDonald, 347-2217.
44-2p

BONNIE GLEN
525-3078 or 525-2646

FRIDAY, NOVEMBER 9
Wedding reception in honor of Sandra Massia, daughter of Cecile and Maurice Massia of Monkland and Robert Laferriere, son of Anna and Raymond Laferriere of Apple Hill. Good music, lunch, everyone welcome.

SATURDAY, NOV. 10
25th wedding anniversary in honor of Charlie and Irene Doré of Alexandria. Music by Peace of Mind. Lunch. Everyone welcome.

SATURDAY, NOVEMBER 17
50th wedding anniversary in honor of Clinton & Janet McDonald. Lunch. Everyone welcome.

SUNDAY, NOVEMBER 18
CRAFT SALE & FLEA MARKET
Browse, shop and have breakfast with us from 10 a.m. to 1 p.m.
Breakfast Special 2.15
Everyone Welcome

Don't be disappointed. Book your Christmas and New Years Parties Now. Still a few good dates available.

Orders now being taken for your Christmas Baking! Caterer of distinction at location of your choice.

Refer to ads in paper for more information. 45-1c

ÉCOLES CATHOLIQUES DES COMTÉS DE
S. D. & G.
COUNTY ROMAN CATHOLIC SCHOOLS
1104 EST, PREMIÈRE RUE CORNWALL, ONTARIO K6H 1N6
FIRST STREET EAST TEL. (613) 933-1720
Fax: (613) 933-5127

St. Joseph's Secondary School, 1500 Cumberland Street, Cornwall, ONT. K6J 4K9
Parent/Teacher Interviews
will be held on
THURSDAY, NOV. 15, 1990
1 p.m. — 4:30 p.m. and 7 p.m. — 9 p.m.
Report cards will be available at the school at that time

Peter Van Moorsel, Chairman, English Language Section
Gilles Métivier, Director of Education
Jean Marc Boisvenue, Chairman of the board
45-2c

Cards of Thanks

MacCRIMMON — The family of the late Campbell MacCrimmon would like to thank relatives and friends for visits to the funeral home, messages of sympathy, floral tributes, donations to charities and other acts of kindness during our recent bereavement. We would also like to thank those who sent cards and visited Campbell when he was in hospital. Special thanks to Dr. Varma and the nursing staff of Glengarry Memorial Hospital for their excellent care. 45-1p

TESSIER — Sincere thanks to Don Boudria for all the phone calls and time spent assisting me with my birth certificate and C.P.P.
—Maureen Tessier. 45-1p

SEGUIN — A sincere thanks to my neighbors, friends and family while I was in the Glengarry Memorial Hospital. A special thanks to Dr. Varma, nurses and Father Desrosiers.
—Lorenzo Seguin. 45-1p

Births

DEGUIRE — Manon and Conrad are pleased to announce the birth of their first child, Gabriel, born Saturday, September 22, 1990. Proud grandparents are Thérèse and Laurier Deguire of Alexandria and great grandparents Oscar and Louise Delorme of Alexandria. 45-1n/c

Deaths

BIARD, Stewart — On Friday, November 2, 1990, Stewart Biard, age 82 years. Beloved husband of Lucy Cadieux. Dear father of Carmen (Mrs. Albert Bernard), Claudette (Mrs. Gord Chaplin), Pauline (Mrs. Bob Allan), Donald, Stewart (husband of Linette) and Lise (Mrs. Guy Senecal). Brother of Lindsay (husband of Helen). Also survived by 10 grandchildren and 2 great grandchildren. Friends called at the Kelly Funeral Home, 580 Eagleson Rd., Kanata after 7 p.m. Sunday. Funeral was held on Tuesday to Holy Redeemer Church for Mass of Christian Burial at 10:30 a.m. Cremation. 45-1c

Entertainment

King Edward
Hotel
Apple Hill
Remembrance Day
Sunday, Nov. 11
BBQ - Hip of Beef
Trimmings
LIVE MUSIC
3 p.m. to 9 p.m.
$5 per plate (plus tax)
Everyone Welcome
SATELLITE TV
45-1c

Coming Events

GLEN ROBERTSON
SOCIAL CENTRE
525-4086 525-3283
* * *
CARD PARTY
TUESDAY, NOV. 13
8 p.m.
Sponsored by Club 65
* * *
MINI BINGO
SATURDAY, NOV. 14
1 p.m.
* * *
Excellent Banquet Hall Facilities for weddings, mixed parties, social gatherings, etc.
Good dates still available for weddings, stags, etc.
45-1c

Cards of Thanks

MacKINNON — The family of the late Douglas MacKinnon would like to express their sincere thanks to friends, neighbors and relatives for many acts of kindness during their recent bereavement. Thank you for the cards, floral tributes, charitable donations and food sent to our homes. Special thanks to Reverend Wallace MacKinnon and Reverend Robert Martin.
—The MacKinnon family. 45-1p

TITTLEY — The family of the late Jeannette Tittley would like to express their sincere appreciation to relatives, friends and neighbors for many acts of kindness, visits, messages of sympathy, mass offerings, flowers and food sent at the time of our beloved mother's death. Special thanks to Father Roger Desrosiers and Munro and Morris Funeral Home.
—The Tittley family: Francine, Claire, Laurier and Gilbert. 45-1p

PHILLIPS — Mrs. Frances Phillips and family take this opportunity to thank kind neighbors, relatives and friends for their visits, mass offerings, floral tributes and sympathy during those trying times in the recent death of Gregory Phillips. A special thank you to Monsignor Lebrun and Father Joseph McDonald who conducted the funeral mass; also to Knights of Columbus of which he was a member and to the pallbearers, and to the Munro brothers for their kind concern. Never is the solace of friendship so needed and cherished. 45-1p

MacLEOD — We wish to express our sincere thanks to all our friends, relatives and neighbors who shared in the celebration of our silver wedding anniversary. Your good wishes, cards, gifts and generosity were very much appreciated. It was an evening we will always remember.
—Donald Ian and Jean. 45-1p

In Memoriam

McPHERSON — In loving memory of a dear father, grandfather and brother Ranald, who passed away November 8, 1989.
Gone is the face we loved so dear,
Silent is the voice we loved to hear;
Too far away for sight or speech,
But not too far for thought to reach.
Sweet to remember him who once was here,
And who, though absent, is just as dear.
—The family. 45-1p

OUIMET — In loving memory of a dear son Paul who passed away Nov. 6, 1988.
What would I give to clasp his hand,
His happy face to see,
To hear his voice and see his smile,
That meant so much to me.
—Always remembered by Mom and Dad and brother Robert and family. 45-1p

KAUFMANN — In loving memory of Philip who passed away November 8, 1983.
Gone are the days we used to share
But in my heart you are always there.
The gates of memory will never close,
I miss you more than anyone knows.
—Always missed by Helen. 45-1p

CLARK — In loving memory of a dear sister, Jean Clark, who passed away November 5, 1989.
Away in the beautiful hills of God,
By the valley of rest so fair,
Sometime, some day, we know not when,
We will meet our loved one there.
—Gordon and Ellen. 45-1p

LONG — In loving memory of Daniel Long, loving husband, father and grandfather who died on Nov. 1st, 1988.
He will never be forgotten.
—His wife Ethel, sons Barney and Charles and grandson, Daniel. 45-1p

CLARK — In loving memory of a dear wife and mother Jean, who passed away Nov. 5, 1989.
O happy hours we once enjoyed,
How sweet their memory still;
But death has left a loneliness
The world can never fill.
—Always in our hearts, Leslie and family.45-1p

SAUVE — In loving memory of a dear mother and grandmother, Flora Sauvé, who passed away on November 6, 1989.
She never failed to do her best
Her heart was true and tender,
She toiled hard for those she loved
She left them to remember.
At early morn when all was still
God gave his great command,
In silent peace she passed into a better land.
—Sadly missed by her son Romuald, daughter-in-law Marina and family. 45-1p

CLARK — In loving memory of a dear sister and aunt, Jean, who passed away November 5, 1989.
Time has a way of passing by,
But love and memories never die.
—Lovingly remembered and sadly missed by sister Eleanor and nieces Lois and Janet. 45-1p

SAUVE — In loving memory of a dear mother, Flora, who passed away Nov. 6, 1989.
I hold you close within my heart,
And there you will remain;
To walk with me throughout my life,
Until we meet again.
—Sadly missed by your daughter Josephine Sarault. 45-1p

Lost—Found

LOST: Top jacket on Glen Robertson Road, Friday. Tel. 525-2314. 45-1p

LOST: man's wedding band — white gold around the outside. Lost at Sky-Hi Video or Park. Reward. Call 525-1796. Sentimental value.45-1p

Articles for Sale

CENTRE Liquidation Commercial and Industrial Sale, 17 Ste. Catherine, St. Polycarpe, metal shelves, small island, cabinet, filing cabinet, desk, stacking chairs, locker, safe, conveyor,counters and sinks (stainless); also tables and cake fridges. Tel. 1-514-265-3270. Open from 9 a.m. to 6 p.m., Saturday 9 a.m. to 4 p.m. 47-tf

L and M Guns Reg'd. Firearms bought, sold, traded and repaired. Top quality outdoor cold weather clothing, footwear. Your Browning Dealer for United Counties, R.R. #1 Tyotown Road, between Boundary and Purcell Roads, 931-2010. 24-tf

SUPER special on building material at Casselman Plywood Home Hardware Building Centre. Unbeatable prices on interior doors and kitchen cabinets. New!! Pine and cedar "Penticton." Tel. 613-764-2876. 8-tf

SOURCE Wood Product: Pine and cedar siding, hardwood flooring, cabinet doors, K.D. lumber, Stanley Bostich air tools, wood working supplies, and black walnut seedlings. 111 William St., Cornwall, Ont. 932-5300. 13-tf

WOODSTOVES for sale. Call 347-2318. 40-6p

AT low price. Plywood 1/2: 9.75; 5/8: 11.79; aspenite 7/16: 4.69; 5/8: 6.50; 2x4x8: 1.05, 2x8: .25 ft., 2x10: .40 ft., styrofoam 7/8: 5.25; 2": 8.95; white melolite 1/2: 8.95, 5/8: 10.95; presswood 5/8: 4.95, imperfect 1.99; panelling: 4.95; asphalt shingles: 7.99. "Cash sale" Matériaux A Bas Prix Lachute, 1-514-562-8501. 45-2c

BEAUTIFUL Sherlock Manning piano, in excellent condition. Tel. 525-5356. 42-tf

BOOKS — Up and Down the Glens and Braggart in My Step by Dorothy Dumbrille, as well as others by Dumbrille, Grace Campbell and Ralph Connor. Please contact Gordon Winter, Maxville, Tel. 527-2888. 43-3n/c

40 trusses 8 ft. high by 15 ft. wide, asking $20 each. Sign and 12-ft. high post. Sign needs plastic facing, asking $250. Assorted store fixtures. Call Ken at 525-3620. 43-4c

FOR sale — 24-inch gas range. Call 525-2721. 43-3p

CHESTERFIELD and matching chair, hide-a-bed, deep freeze, 28 cu. ft.; Maytag dishwasher with wooden top; large mahogany desk. Tel. 347-2896. 44-2p

JENNAIR refrigerator, 24 cu. ft., wine cooler, air conditioner, 12,000 BTU and trash compactor. Tel. 525-4995 after 7 p.m. 44-2p

LARGE sofa with 2 chairs, $300. Tel. 347-7532 after 5 p.m. 44-2p

USED maple syrup equipment, 3'x10' Waterloo evaporator, 304 S.S. complete; 3'x12' Waterloo evaporator — 430 S.S. with extra front pan, forced air grates, SS preheater hood and electric automatic draw off, in excellent condition; 3'x12' old style Dominion and Grimm evaporator, in very good condition. Tel. 613-347-3472. 44-2p

LARGE airtight wood stove, 9 ft. high, 10 ft. wide; wood garage door. Tel. 347-2398. 44-2p

MINK coat, size 10 petite, excellent condition, best offer. Tel. 347-3902. 44-2p

TEAPOTS for brides, a choice of colors at the Apple Hill Pottery, south and west of Apple Hill. Tel. 528-4329. 45-1c

CROSS country ski set, Germina 195 cm. with bindings, poles, size 8 boots, like new, $75. Downhill ski set, Rossingrol 190 cm. with marker bindings, $35. Contact 525-2026 after 6 p.m. 45-1p

FRIGIDAIRE chest freezer, 20 cu. ft., in good condition. Tel. 525-2062. 45-2p

Misc. Sales

CRAFT SALE &
FLEA MARKET
beginning
SUNDAY, NOVEMBER 18th
9:30 a.m. to 3:30 p.m.
Bonnie Glen
Empty your basement or garage and join us!
Make extra CASH for Christmas!
RENT A BOOTH TODAY!
Antiques, collectibles, crafts
Second-hand goods & more
Call us for more information
525-2646 or 528-3078
45-1c

CLASSIFIED
Only $4.00
(20 words)
2nd week 50¢ less
RATES

General Classified — $4.00 for 20 words, plus 10¢ for each additional word.

Births, Found, Graduations, Weddings, Anniversaries (50th and over) will be accepted free, with picture.

Classified Display — 44¢ per agate line. We reserve the right to place all advertising under the appropriate classifications.

Box Numbers — $10.00 per week (includes Box), c/o The Glengarry News, Box 10, Alexandria, Ontario K0C 1A0.

Deadline for advertising: Monday, 3 p.m.

ALL ADS MUST BE PAID FOR IN ADVANCE

OFFICE HOURS
Monday to Friday — 9 a.m. to 5 p.m.

Vehicles for Sale

1984 Renaud DL 5-speed, 85,000 km., very good running condition. Call 674-2154. 45-2p

1985 Chrysler Fifth Avenue, mint condition. Call Art or Sybil Blair at 538-2271. 45-2c

1981 Buick Skyhawk, good condition, new transmission. Tel. 678-3108 after 6 p.m. 45-2p

'76 Chev 1/2-ton pickup; '75 Olds Cutlass, both good for parts. Tel. 347-2828. 45-2p

1981 Mercury Marquis. Tel. 347-3234 after 6 p.m. 45-2p

1984 Plymouth Reliant, PS, PB, air, low mileage, very good condition. Tel. 525-3245. k45-2p

1975 Chevrolet Impala with just over 100,000 original miles, 2-door, automatic, PS&PB, AM/FM cassette stereo, 350 cu. in. engine. Needs some body work and minor mechanical, $400 or best offer. Tel. 525-1406 between 6 and 10 p.m. 45-1n/c

1980 Chevrolet Malibu, 80,000 miles, excellent shape inside and out, $1,500 or best offer. Tel. 874-2652. 45-1p

1982 4-door Dodge Aries, good winter car. Best offer. Call 525-5267. 45-1p

Articles for Sale

PIANO for sale. Call 525-3455. 45-2p

AUTOMATIC washing machine, in good condition. Call 874-2357. 45-1p

ELECTRIC stove, $45; mini washer, $65; wringer washer, $35; color tv, 24", $185, portable, like new. Tel. 525-1738. 45-2p

BOX stove, dry stovewood, Hammond chord organ, forage wagon, forage blower. Wanted — computer with monitor and printer. Tel. 678-3585. 45-1p

HOMELITE chain saw, serial #TF018008, used 2 hours; kitchen sink, brand new. Tel. 347-3185. 45-1p

CAMPER for 1/2-ton truck, all equipped, good condition, $2,500. Tel. 269-2571. 45-1p

INDISPOSABLES — Cotton fitted diapers and related baby products. Call Lynn MacGillivray at 527-2047. 45-tf

FULL-SIZE truck cap. Tel. 874-2081. 45-1p

GRANDFATHER clock, solid cherry, Westminster chimes, $1,500. Tel. 527-5396. 45-2p

SNOWBLOWER attachment for 10 or 11 horsepower lawn tractor, asking $400 or best offer. Tel. 933-2088. 45-2p

ANTIQUE dining room table, 5 chairs, $475; freezer, $250; kitchen set, $10; older fridge, coffee table, end tables; hide-a-bed, $15; lamps, pictures, grinder, outside door, door strips, wooden boat, $45. Tel. 525-1694. 45-1p

STAINED glass lamps and window pieces, mirrors, boxes, custom made. L. Skeet, Tel. 525-5124. 45-6p

ONE 18" 2-speed stable fan with switch and thermostat; 10 water bowls with pipe and fittings. Tel. 347-2784. 45-1p

BASEBOARD heaters, one 500-watt, five 1,000-watt, four 1500-watt, 7 thermostats, all for $300. Call Brian, 525-4669. 45-2p

BATEMAN "Northern Reflections," "Ghost of the North." Both unframed, $1,800 each — no tax. Private sale. Ottawa 837-2024, Keith, evenings. 45-4p

HYDRAULIC dump trailer, 3 h.p. electric motor, 5 h.p. gas motor, weights for small tractor to install on wheels. Tel. 525-3706. 45-1c

HARTHEX wood stove, 30,000 BTU, heats 1,000 sq. ft. Call 10 a.m. to 5 p.m. — 525-2115. 45-1p

ATTENTION SPINNERS
For Sale, First Cut
Kid Mohair
Unwashed, Washed or Carded
525-2886
after 6 p.m. 44-2p

"KAS 100 YEARS"
This hard cover book contains history, stories, pictures of Maxville Fair, also a chapter on the Highland Games
Sale Price $20
A great Christmas gift
Phone: 527-2003 or 527-2586
Also available at
Glengarry Book Store, Alexandria or Ruby's Variety, Maxville 45-3c

HOUSE KITS

#201, 26×36, 2 bedrooms	$11,500
#202, 26×42, 3 bedrooms	$12,850
#203, 26×42, 3 bedrooms	$15,400
#204, 26×42, 3 bedrooms	$16,100
#205, 26×50, 3 bedrooms	$15,300
#206, 28×60, 2 bedrooms, garage	$21,095
#207, 30×60, 3 bedrooms, garage	$22,500
#208, 32×58, 5 bedrooms, 2 floors, garage	$36,200
#209, 24×30, garage kit 2 doors$	4,200
#210, 26×44, split, 2 bedrooms	$15,100
#211, 30×60, 2 bedrooms, garage	$19,100
#212, 32×46, 3 bedrooms, garage, 2 floors	$28,900

NOTE: 2×6 framing, 6" and 8" insulation, vinyl siding, gyproc, windows and doors, etc. For further information please call:
(514) 264-5533 or 5370
D.N. Racine Inc.
Athelstan, P.Q. J0S 1A0 3-tf

Vehicles for Sale

1984 Toyota 4x4 long box, 147,000 km, good condition, safetied or as is, $4200 or best offer. Call 525-3368. 43-3p

1989 Aerostar, 20,000 km. Call 525-2721. 43-3p

1977 Yamaha 650 cc motorcycle, good shape, runs well, $400. Tel. 537-2934. 44-3p

BRUNO
Used Cars & Trucks
400 St-Philippe
Alfred, Ontario
679-2639 or 525-3062
These Cars are Sold With Safety Checks
1986 Ford LTD, 4-dr., with air
1986 Celebrity, 4-dr.
1986 Chevette, auto., PS
1985 Citation, 4-dr., auto.
1985 Plymouth Reliant, 4-dr., auto.
1985 Topaz, auto., 2-dr.
1985 Escort station wagon
1985 Buick Century Ltd., 4-dr.
1984 Mustang LX, V-6, auto.
1984 Cavalier Type 10, 5-spd.
1984 Topaz, auto., 4-dr.
1983 Chev Cavalier, SOLD 4-dr., auto.
1982 Nissan Stanza
— TRUCKS —
1983 Chev S10, SOLD, new paint
1980 Chev Classic Sierra
1980 Chev 3/4 ton
1979 GMC 1/4 ton 4×4 with snow plow
1978 Ford 3/4 ton 4×4 with snow plow
43-tf

TOYOTA
The promise of something better.
ALL VEHICLES COME WITH 7-MONTH UNLIMITED MILEAGE WARRANTY
'90 Toyota Tercel, 3-dr., 5-spd., 9,500 km
'88 Celica GTS, 5-spd., air, power sunroof, loaded, very fast, lady owned
'87 Toyota 4×4 long bed, 5-spd., AM/FM cass. "ready for hunting"
'87 Toyota 4-runner, 5-spd., immaculate, local owner
'87 Toyota Celica GT, 5-spd, air, cass., cruise, 1 happy owner
'87 Toyota Camry LE, loaded, one owner
'87 Toyota Camry wagon, very low mileage, SOLD, "a rare find"
'86 Mazda pick-up, long bed, 5-spd. PS&PB, air, AM/FM
'86 Ford F-150 XL auto, PS&PB, AM/FM, cap, bedliner, step bumper, one owner
'85 Olds Cutlass Cierra Brougham, V-6, auto., air, cruise
'84 Nissan King Cab pick-up, 5-spd., PS&PB, SOLD, AM/FM, cap
HIGHLAND
WE PROMISE
Maxville
347-3950 527-2735
45-1c

TROTTIER SALE CENTRE
USED VEHICLES
CARS & LIGHT TRUCKS
WARRANTY AVAILABLE
1987 Plymouth Sundance, 2-dr., auto., PS&PB, AM/FM, 4-cyl., turbo
1987 Hyundai Pony, 4-dr., 5-speed, 4-cyl., low miles
1986 Pontiac Sunbird GT, 2-dr., standard, PS/PB, AM/FM, red
1986 Nissan 200 ZX, clean car, well equipped, real sporty
1986 Grand Prix, 2-dr., V-8, auto, PS & PB, AM/FM, p.windows
1985 Reliant 'K' car, 2-dr., 5-spd. man., AM/FM, PS & PB
1983 Buick, 2-dr., auto, PS & PB, air, good cond.
TRUCKS
1987 Mazda, cab plus 4×4, auto.
1987 Ford Aerostar van, 7 pass., V-6, auto.
1987 Chev S-10
1986 Nissan passenger van
1985 Chev Blazer, auto., PS/PB
1985 GMC 5-ton truck, flatbed, very good condition
1981 Ford Custom, 8-cyl., auto.
525-1925
Hwy. 34, South Alexandria
45-1c

Witch is your best means of Selling or Buying?
THE CLASSIFIEDS
The Glengarry News

Articles for Sale



613-525-3040

DOORS - Solid Pine, Cedar, Victorian Screen Doors

PINE PANELLING - Wainscotting, Board & Batten, Bevel Siding

PINE MOULDINGS - Colonial Pattern, Rosettes and Baseboard, Corner Mouldings, Pine Stair Railings - Posts, Spindles

FLOORING - Pine, Oak, Maple and Birch

Cedar Panelling, Exterior Siding and Decking

Ken Alexander, R.R. 1, Alexandria, Ontario

Vehicles for Sale

PICKUP truck, 4x4, GMC S-15, king cab, good condition, with safety. Call 525-5267. 45-1p

1980 Corolla to be sold for parts. Call 525-2585. 45-1p

'82 Cutlass Ciera, automatic, PB,PS, new engine, fully maintained, $1,500 or best offer. Tel. 525-4165 daytime. 45-3p

1988 RM 125 Suzuki, good condition. Call Claude, 874-2643. 44-2p

Lancaster AUTO SALES
Quality Used Vehicles
SPECIAL OF THE WEEK
'82 PONTIAC ACADIAN
4-door, 4-cyl., automatic
66,000 km, safetied
$1,850
Many more to choose from!
Ask about our complete line of car care products
Follow the road to value
Military Rd., Lancaster
347-3479 45-1c

CARRIERE SALES
358 Main N., Alexandria
(At The Tracks)
525-5213 or 525-2727
'84 Olds Cutlass Supreme, 2-dr., V-6, auto, buckets, console, $3,495
'84 Mercury Marquis, 4-dr., V-6, auto. $1,695
'83 Pontiac 6000 LE, V-6, auto., PS & PB, $2,995
'82 Escort, 4-cyl., 4-spd., manual good winter car, $995
'79 Ford F-150 full size pick-up, V-8, auto, $1,695
Many more vehicles at low prices
BUYING, SELLING, TRADING DAILY 45-1c

Gerard Poirier Auto Sales
Glen Robertson, Ont.
With Safety
'88 Cavalier RS, auto, A-1, $7,600
'85 Topaz, auto, loaded, $3,200
'86 Topaz, 5-speed $3,200
'85 Topaz, auto, loaded, SOLD $3,200
'85 Tempo, auto., loaded, $3,200
'84 Renault Alliance, 5-spd, A-1, $1,600
'84 Topaz, auto., air, 40,000 km, $2,900 SOLD
'84 Tempo, auto., 4-dr, $2,400 SOLD
'83 Nissan Pulsar NX, 5-spd, $2,800
'81 Chev Caprice Station wagon, loaded, $1,500
'79 Marquis, auto., SOLD A-1 $1,400
'78 Chev Belair, 78,000 km, A-1, $1,200
'76 Scout 4x4, A-1, $2,400
SPECIAL OF THE WEEK
'85 Buick Century
V-6, auto., 4-dr., 100,000 km
very clean, A-1
$4,500
Tel: 874-2440 45-1c

GLENGARRY FORD
USED VEHICLES
'90 Tempo L, SOLD auto., air, #P94
'90 Tempo GL, 4-dr., auto., air,
'90 Tempo GL, 4-dr., auto., air, tilt, cruise, #P97
'90 Tempo GL, 4-dr., auto., air, tilt, cruise, #P99
'90 Crown Victoria LX, fully loaded, 17,000 km, red
'90 Taurus L, V-6, auto, air, tilt, cruise, cass., Power windows, 17,000 km #P110
'89 Mustang LX, 5-spd, 5 litre V8, HO cass. tilt, cruise, 20,000 km white #P111
'88 Cavalier Z-24, V-6, 5-spd., white
'88 Escort, 4-dr., auto., cass., 32,000 km, SOLD
'87 Tempo GL, 4-dr., auto, air
'87 Cutlass, buckets, console, V-6, 2-dr., sunroof, 2-tone blue, 81,000 km
'87 Honda Accord EXI, 4-dr., auto, sunroof
'81 Camaro SOLD auto, PS&PB
TRUCKS
'89 Aerostar XL, 7 pass., air, 51,000 km
'89 Super Cab, 6-cyl., 5-spd, AM/FM, only 34,000 km
'88 Aerostar XLT, fully loaded, 38,000 km, blue & silver
'88 Aerostar XLT, 7-pass., loaded, 40,000 km, blue & silver
'88 Dodge Dakota, V-6, 5-spd, red
'88 Bronco II XL 4×4, V-6, auto. stereo, only 33,000 km
'80 Suburban, V-8, auto, 4-dr., brown, as-is
"We Pay Cash For Your Vehicle"
GLENGARRY Ford-Lincoln-Mercury
Hwy. 34 South Alexandria
525-3760 or 347-3780 45-1c

Farm Produce

OATS for feed, $8 per hundred, cleaned $8.25; bring bags. Bruce McDermid, 538-2320. 44-3p

FRESH, white clover, wildflower and buckwheat honey/miel for sale, $1 per pound, in your containers or we supply. Open year round, 1091 Pleasant Corners West, Vankleek Hill, Ont. Monique and Lothar Pettkus, 613-678-2496. 45-1c

PURE natural honey, comb or liquid. Open all year. George Coombes, 851 Pleasant Corner East, Vankleek Hill. Tel. 678-3585. 45-1p

CUSTOM CUTTING & WRAPPING
24¢ lb.
WESTERN BEEF SALE
Sides ..... 1.89 lb.
Hinds ..... 2.19 lb.
PORK (1/2 or whole) .. 1.29 lb.
(Price includes cut, wrap, freeze)
MEAT PACKS (Asst.)
From 59.95 to 149.95
Call us for home killing
We also cut and wrap deer or moose at a higher price.
Have your meat cut the professional way by.....
Les Viandes LAROCQUE Meats
1 mi. east of St. Raphael's
Weekdays—4:40 p.m. to 10:00 p.m.
Saturdays—7:00 a.m. to 6:00 p.m.
347-3895 45-1c

Vehicles for Sale

Seguin Auto Sales
(Dalhousie Mills)
• *Used Cars & Trucks*
• *Buy - Sell - Trade*
347-3291 13-tf

CHEV-OLDS TITLEY ALEXANDRIA, ONT.
1990 DEMOS
Priced to clear
4 to choose from
Corsica, Astrovan, Delta 88, Olds 98
1990 Beretta GT, auto., V-6, air
1990 Buick Le Sabre Limited, 4-dr., V-6, air, SOLD
1990 Olds Calais, 4-dr., V-6, air
1990 Olds supreme SL, 2-dr., white, only 5,000 km
1990 Pontiac Firefly, 2-dr., auto.
1990 Pontiac 6000 LE, auto, PS&PB
1990 Chevrolet Lumina, 4-dr., auto., air, PS&PB
1990 Pontiac Tempest, 4-dr., auto., air
1990 Lumina, 4-dr., V-6, loaded, only 5,000 km
1989 Olds Ciera Brougham, 4-dr., auto., loaded
1989 Caprice, 4-dr., V-8, PS&PB, fully loaded, balance of GM warranty
1989 Cavalier, 2-dr., auto, PS&PB
1989 Formula Firebird, well equipped
1988 Camaro convertible, auto., V-6, PS&PB
1988 Pontiac T SOLD auto., air, 4-dr.
1988 Tempo GL, 4-dr., auto, PS&PB
1988 Bereta GT, auto, PS&PB
1988 Olds Cutlass Supreme, 2-dr., air, PS & PB
1988 Corsica, 4-dr., auto, V-6, air
1987 Caprice, 4-dr., V-8, auto., PS&PB
1987 Buick Regal, 2-dr., auto., PS&PB
1987 Caprice Brougham, 4-dr., loaded
1987 Corvette, only 22,000 km, red interior, red exterior, loaded
1987 Pontiac 6000, 4-dr., PS & PB, air
1987 Olds Delta, 4-dr., 2-tone paint, V-6, PS & PB, air
1987 Buick Lesabre Limited, well equipped
1987 Cavalier, 4-dr., auto, PS&PB
1986 Olds Delta 88 Royal Brougham, 4-dr., loaded, only 45,000 km
1986 Mercury Topaz, 4-dr., auto. PS&PB
1986 Buick Le Sabre, 4-dr., auto. PS&PB, only 48,000 km
1986 Chev Celebrity, 4-dr., PS&PB
1986 Chevette, 2-dr.
1984 Cougar, 2-dr., auto, PS&PB
1984 Olds Delta 88, Royal Brougham, 4-dr., loaded
1983 Firenza station wagon, auto., PS&PB SOLD
1982 Olds Ciera, 4-dr., V-6, PS&PB
1982 Parisien, 4-dr., PS & PB, V-8, 2-tone paint
1982 Olds Delta 88, 4-dr., well eq'pd.
1981 Monte Carlo, V-8, PS&PB
1980 Olds Delta 88
TRUCKS
1990 GMC Rally Wagon, 8 pass., loaded, only 5,000 km
1989 Dodge Caravan, V-6, auto., PS&PB
1988 GMC S-15 pick-up, V-6, auto., PS&PB
1988 GMC Safari van, 8-pass., loaded
1987 Blazer 4x4, 2-tone paint, V-6, PS & PB
1985 GMC S-15 SOLD., PS&PB
1985 ext. cab with cap
OTHER VEHICLES TO CHOOSE FROM
WE BUY CARS AND TRUCKS FOR CASH
525-1480 or 347-2436 45-1c

Farm Produce

GROUND feed, shelled corn, barley, oats, wheat mixed. For milk or meat it can't be beat. $8 per hundred lbs. Your bags, 9 a.m. to 5 p.m., closed Sunday. George Crites, 527-5393. 45-4p

STRIPED sunflowers and wild bird seed mix, by chance or appointment, Bert Beaudette, Maxville, 527-5485. 45-9p

400 bales of straw for sale. Tel. 874-2703. 45-1p

Farm Machinery

FOR sale: number of cattle stanchions; also 3 h.p. and 1 h.p. electric motors. Tel. 525-2839. 45-1p

FORD 8N, gas, 6 speeds, new valves, clutch, radiator; perfect for yard clearing or bush work, $1,400. Tel. 347-7298. 45-2p

HORSE drawn bob sleigh, three seater, also steel tire express. Call 874-2597. 44-2c

786 International with cab, low hours, very good condition; #720 four 18-inch International plow, very good condition; 7-inch 45-ft. auger, very good condition. Tel. 347-2398, leave message. 44-2p

For Super Special Discounts See Our Advertisement on Page 23

FERNAND CAMPEAU et Fils Inc.
FORD NEW HOLLAND KVERNELAND
Dalhousie Station
(514) 269-2737

ST-ONGE & PERREAULT INC.
JOHN DEERE
VENDEUR JOHN DEERE DEALER
SERVICE
1700 Ste-Catherine, St-Polycarpe, Québec
—IH 784 4×4, loader
—MF 135 diesel
—JD 3140 4×4, with loader
—Case 1370, cab
—Case 2090, cab
—JD 2750 with cab, 800 hrs.
—IH 3388 and 3588
—MF 285 cab, 2,300 hrs.
—JD 4450 4×4 extra clean
—JD 4400 combine
—NH 479 haybine
We also have a large selection of used tractor, hay & tillage farm equipment
(514) 269-2353
(514) 265-3844 42-1c

MAXVILLE
Farm Machinery Ltd.
Mon. to Fri. 7:30 a.m. to 5 p.m.
Saturday 8:00 a.m. to 12 noon
FORD NEW HOLLAND KVERNELAND DION
SALES SERVICE PARTS
NEW FORD TRACTORS IN STOCK
5610, 2wd
8210 cab/4wd
3930 2wd
4630 2wd
MACHINERY
IH 624 2wd, new clutch
Ford 8N, looks good
Cockshut 1750, 2wd
Case 2090 2wd/cab
Case 445, skidsteer loader
MF 165, 2wd with loader
MF 135, 2wd, rebuilt eng.
MF 205, 2wd, loader, bale spear
MF 33 (best offer)
Ford 6610 with cab, 2-wd
Ford Dextra, very clean
Universal 640, 4wd, demo
GOOD STOCK OF HAY EQUIPMENT
NH 488 haybine
White plow, 4×18 SM auto
Overum plow 3×16 SM auto
Overum plow 4 hydro shift SM
NH 717 harvester
NH 718 harvester
NH 770 harvester
JD 34 harvester
JD 35 harvester
NH 353 grinder/mixer, excellent
NH 354 grinder-mixer, good
Gehl forage box
H & S forage box
Turnco forage box
NH 23 forage blower
Kvern, 3-fur. roll-over, 3-pt. 16"
Kvern, 3-fur., 16", 3-pt.
Kvern, 3-fur., man. adjust 3-pt.
Kvern 3-fur. trip, 3-pt.
IH 700 SM plow 4×16
IH 720 SM plow 5×16, excellent
JD N1610 chisel plow, like new
Pony harrow, 15 ft.
Lely fertilizer spreader
MF side rake
IH side rake
Cultivator, 3 pt. hitch, 16 ft.
Bushog disc, 10 ft.
IH C-44 drag disc
NH 329 spreader, like new
IH manure spreader
NH 519 manure spreader
NH 518 manure spreader
We have installed a PROPANE FILLING STATION for your convenience
Highland Road, Maxville
527-2834 45-1c

Garden Centre

Gauthier's Greenhouse Garden Centre
COMPLETE GARDEN CENTRE
Fall tulips, burlap fertilizer and fall supplies
Gift Certificates
Trees, Perennials, Evergreens, Shrubs 19-tf
RR #1, CURRY HILL
347-2237


MARLIN ORCHARDS AND GARDEN CENTRE
Freshly picked
APPLES
MacIntosh, Spartan, Cortland
Empire, Spy and Russet
Fresh Apple Cider
Homestyle Jams, Jellies, Pickles
GIFT CERTIFICATES
Open Sat. & Sun. 9 am - 5 pm
MARLIN ORCHARDS & GARDEN CENTRE
Hwy #2, 2 km west of Summerstown Rd.
931-1213 45-tf

Farm Machinery

FOR sale: McKee 7-ft. snowblower, double auger, in very good condition, $900; also one 2-furrow 16" automatic reset Kvernland plow, $800. Tel. between 5 and 10 p.m. — 874-2056. 44-2p

McKEE snowblower — 7 ft. with rotator, 3 rolls of snowfence, one roll pagewire — 9-strand. Tel. 933-3581. 44-2p

5 h.p. rototiller, cement mixer, 3 cu. ft. with electric motor. Tel. 347-2896. 44-2p

GRADER, pull-type, on rubber, good shape, $400. Tel. 537-2934. 44-3p

MASSEY Ferguson 35 pull-type combine, good shape, runs well, $1,000. Call 537-2934. 44-3p

COCKSHUTT 550 tractor with Freeman loader, new clutch, rebuilt motor, $3,000. Tel. 537-2934. 44-3p

TROTTIER FARM EQUIPMENT LTD.
FORD NEW HOLLAND
Hwy. 43, Alexandria
Tel. 525-3120
FORD & NEW HOLLAND
Authorized Sales & Service
1% FINANCING AVAILABLE
See us for Details
LARGE CHOICE OF NEW FORD TRACTORS
From Ford 1220 up to Ford 8210 in stock
JUST ARRIVED!
Ford 3930 and 4630
BACKHOE 555C
with extended hoe, 4×4
USED TRACTORS
1—Renault 651-4, 4-wd, cab & loader, 1,700 hrs.
1—Ford 1210 4×4 loader, low hrs.
1—IH 350, gas
1—IH 434, gas PS on loader, excellent
1—Fordson Major
1—Ford 8N SOLD
1—Massey 30
1—IH 844, 4x4
1—Ford 4610 and cab
1—Ford 600
1—IH 275
1—Ford 7710, SOLD cab, air
1—MF 275, loader, cab
1—Neufield 465
1—Balarus 52 SOLD loader
CORN PICKERS
2—1 row, New Idea pickers
1—2 row New Idea picker/sheller
1—2 row New Idea picker
NEW HOLLAND
#28 Forage Blowers
Good choice of spreaders
SELECTION OF PLOWS
New and Used
Excellent selection of
New and Used wagons
Zero Grazers
GRAVITY BOXES
up to 430 bu. cap.
WOODSPLITTERS
3 pth, hydraulic
Good Supply of Loader buckets custom fit to your loader.
SPECIAL PRICE ON 20 LITRE PAIL OF 10W-30 OIL
GOOD SUPPLY OF GENUINE FORD PARTS OIL, FILTERS, ANTIFREEZE AND BATTERIES FOR FALL WORK
NH PARTS IN STOCK
CHOICE USED EQUIPMENT
1—IH 56 forage blower (excellent)
1—Dion forage box (LH)
1—Grain auger, 8x41
BUSINESS HOURS
8 a.m. to 5:30 p.m.
Sat. 8 a.m. to 12 noon 45-1c

PRIVATE SALE

2.3 acre building lots
250 ft. frontage on Hwy 34
1 mile north of Fassifern
Prices from $14,500
Call Stephane at

525-3692

36-tf

Real Estate

PRIVATE SALE

4-acre lot, ready to build, West Boundary Road, Alexandria. Situated in Kenyon Township. 300 ft. road frontage, 300 ft. on Garry River. Approval from Town of Alexandria for sewer and water services. Soil investigation and slope stability report. $39,900

Tel: 525-1849 34-tf

Rooms - Boarders

ROOM mate wanted to share 5 1/2 furnished apartment, quiet, non-smoker, male preferred, centrally located in Alexandria, $200/monthly, everything included. Call 525-5095 between 5 and 7 p.m. 45-2p

Real Estate

HOUSE for sale, 3 bedrooms, kitchen, living room, dining room, basement, in Alexandria, $56,000. Tel. 525-1955. 34-tfc

VANKLEEK Hill 1980 3-bedroom bungalow, large fenced yard, deck, cabana, basement ready to finish, walk to school, shopping etc. Price $79,000. Tel. 678-2447 after 6 p.m./weekends. 44-3p

Don't drink and drive—arrive alive!

Real Estate

ROYAL BANK

The Royal Bank
MORTGAGE RATES
1 year = 13.25%
2 years = 13.25%
3 years = 13.25%
4 years = 13.25%
5 years = 13.25%
Call us 613-525-3885
or 1-800-267-2452
*Rates subject to change without notification 41-1c

LANCASTER HEIGHTS

COUNTRY LOTS
$14,000 to $18,000

We have 28 new lots recently surveyed. There are only 11 lots remaining in Phases 1 & II. Sizes vary from .56 of an acre to 2.3 acres. $14,000 can still buy you one of these lots.

Buy now before the 1991 price increase.

Come and enjoy the peaceful atmosphere of the Heights. Call today for our site map and price list. We are located in the Township of Lancaster and adjacent to the Quebec border.

Mike Samson, Sales Manager 613-347-2476
Evenings & Weekends 613-874-2612

41-8c

PURCHASE NOW BEFORE G.S.T.



NEW DEVELOPMENT!

To qualified purchaser. Financing can be arranged on this brand new 3-bedroom bungalow 28'x40'. Lot 59'x130', sodding and landscaping completed, wall-to-wall carpet, patio doors from dining room to deck. Large family sized kitchen with built-ins. Immediate possession. Call for appointment.

HOPE HOLDINGS

525-1330 or 525-2462 after 6 p.m.

RE/MAX®

cornwall realty inc.
TIME SQUARE
108-2nd St. West
938-8100

Above the Crowd!®

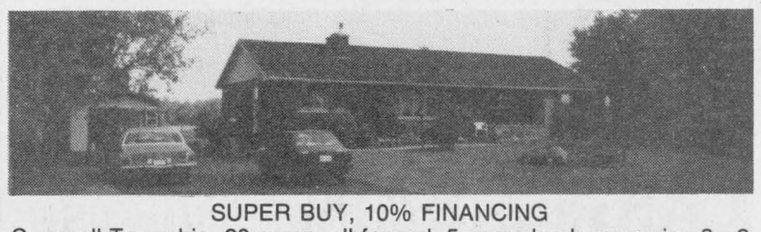

SUPER BUY, 10% FINANCING

Cornwall Township, 20 acres, all fenced, 5 acres bush, very nice 3+2 bedrooms, 1,679 sq. ft. brick bungalow includes self-contained apt. or in-law suite, 3 baths, 2 fireplaces, garage, 4-yr. old 18'x36' in-ground pool, double paved drive, etc. Vendor will hold 1st mortgage at only 10%.

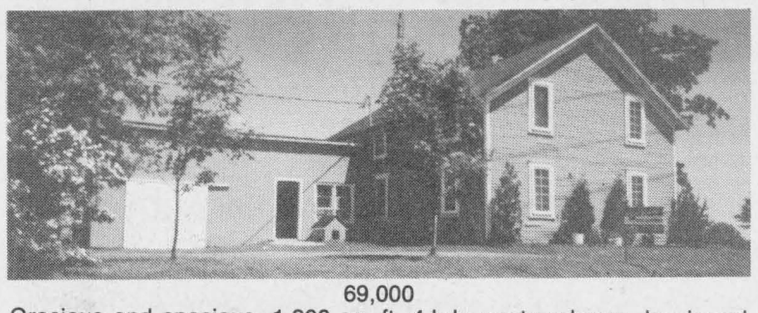

69,000

Gracious and spacious, 1,800 sq. ft. 4-bdr. century home, hardwood floors, new triple pane windows, original trim, wood and electric heat, garage, barn, lovely high lot SOLD Great for a growing family.

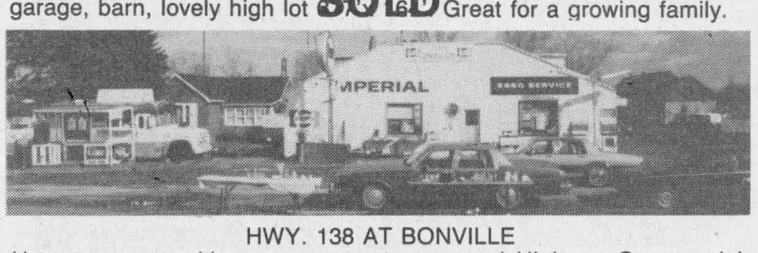

HWY. 138 AT BONVILLE

House, garage with gas pumps, store, zoned Highway Commercial. Positive cash flow. Just listed, $99,000.

BUILDING LOTS

St. Andrews area, 5 acres, creek, bush, excellent site, well above grade, $22,000. Don't wait for spring.

For further information on these properties, or help in selling your own. Please call **The Country Connection - Carson Chisholm** Associate Broker Remax Cornwall Realty Inc.
938-8100 - Res. 937-0201



44-3c

ALEXANDRIA REALTY LTD.

REAL ESTATE BROKER
137 Main Street S., Alexandria
525-4144

OPEN HOUSE
SATURDAY, NOV. 10
1:30 - 3:30 p.m.

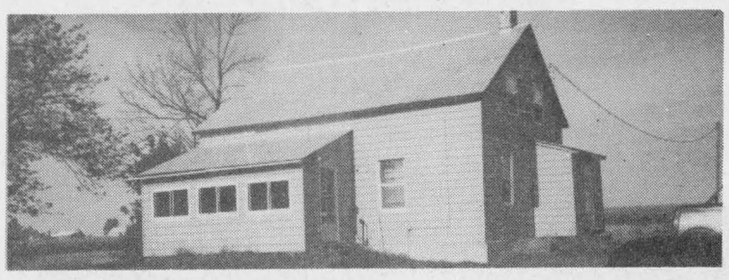

DIRECTIONS: 1 mile north of Curry Hill, Cty Rd. 23, Conc. 3
COUNTRY HOME, 2.5 acres land, 5 rooms, plus 2 bathrooms, recent renovations, located Conc. 3, north of Curry Hill, 30 minutes drive to West Island, or Cornwall. Asking $69,900.

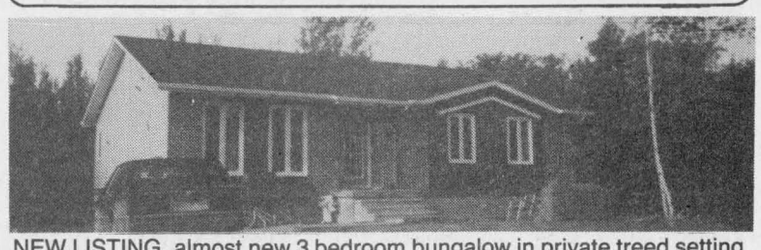

NEW LISTING, almost new 3 bedroom bungalow in private treed setting, 70 acres of land, part clear, part bush, paved road frontage. $125,000. MIS

ALEXANDRIA STARTER HOME: Price reduced, only $49,900 will buy this 4 bedroom home on large well landscaped lot, has detached garage with workshop. Call today for further details.

ALEXANDRIA DUPLEX, recent renovations includes new windows, features 2 - 2 bedroom apts, rent $300 each side, tenant pays own utilities, electric heating, only $59,900. MLS

ALEXANDRIA AREA bungalow, 3 bedrooms, partially finished basement, large deck, 5 min. drive to Alexandria. Call office today for further details.



Jean Paul Claude BROKER 525-3047 | Cathy Claude SALES REP 525-3047 | Charlie Titley SALES REP. 525-1291 | Claire Rickerd SALES REP. 874-2392 | Robert Rickerd SALES REP. 874-2392

M. JEAN CAMERON

REAL ESTATE LTD. REALTOR



PRIVATE LOCATION, all brick exterior, 2.7 acre lot. Close to Lancaster/Summerstown, $97,500.

LANCASTER VILLAGE: 4-bedroom home plus apartment rental, $89,000.

LANCASTER VILLAGE: Older 2-storey home, $59,900.

MARTINTOWN VILLAGE: 4-bedroom home, large corner lot with pool, $78,000.

EAST OF LANCASTER: 4-bedroom handyman special, great location for Montreal commuters, $52,000.

LANCASTER TWP.: Hobby farms from $125,000.



NEW LISTING: Quality and professional workmanship throughout this 4 bedroom home. Solid oak cabinets, staircase, doors and trim, fireplace, air exchanger and central vac. Excellent view of Lake St. Francis. Over 100' of frontage on canal. $215,000. Call Della for more details.

WESTLEY'S POINT: Luxury waterfront home plus boathouse on separate lot, $235,000.

LOOKING FOR INFORMATION on buying or selling real estate? Call our office.

Office: Duncan St., Lancaster, 347-2215

Della Carriere	347-7576	Andy Menard	347-2522
Diane Chretien	347-3726	Barbara Menard	347-2522

Independent member of
the Canada Trust Franchise

ROYAL LEPAGE

Real Estate Services Ltd. Realtor
9th Road West, Green Valley, Ontario K0C 1L0
1-613-525-4163



GREAT STARTER HOME: Commute to Quebec via 417, 1 1/2 storey older home with original pine floors and V-joints, home has been renovated with new windows and siding. $66,500. MLS

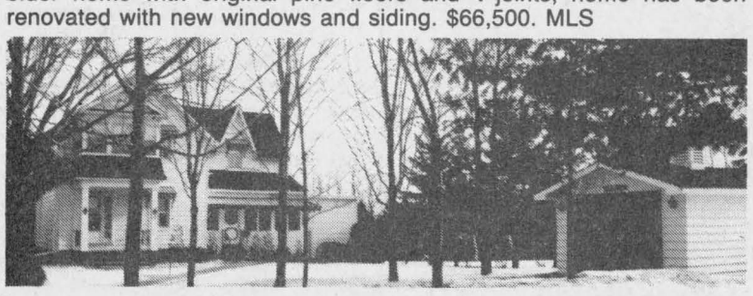

VICTORIAN HOME within commuting distance to Ottawa, 3 bedrooms, 2 baths, double stairwell, formal dining room, set in amongst mature trees, beautiful, peaceful setting. $115,000. MLS

HOTEL/TAVERN midway Ottawa, Montreal off #138. Own your own business $285,000 MLS

MAXVILLE midway Ottawa, Montreal, 6 bedrooms, 2 storey home, new windows and siding. $85,500 MLS

COMMERCIAL BUILDING lot, Main st., Alexandria. For more info call. $19,500 MLS

LAND and LOTS

Delorme Subdivision: 1 acre plus, $13,000 to $16,000
Greenfield Hamlet: 54 acres mostly wooded $45,000
Lake Loch Garry: 195 acres mostly wooded $165,000
Glen Nevis, 100'x150' $8,500

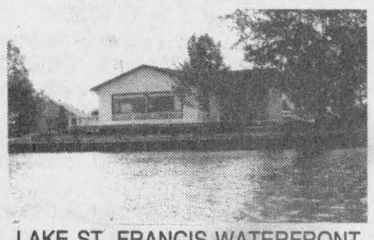

LAKE ST. FRANCIS WATERFRONT ONE OF A KIND: Located on a point at the end of the road with over 300 ft. of waterfront, 4-bedroom cottage, boat motor, canoe and pedalo, $269,000. No reasonable offer refused. Diana Macaulay, 347-7757 MLS.

NORTH LANCASTER: 100-acre farm with excellent traditional style 8-room home, many upgrades, air-tight wood stove, in-ground pool, central air conditioning, good barn. $179,900. Diana Macaulay, 347-7757 MLS.

MARTINTOWN: Totally restored income property, 3 units, $19,000 potential income, upstairs 2-bedroom apartment boasts 1,400 sq. ft. and a family room. To view call Diana Macaulay, 347-7757.

GLEN ROBERTSON: Excellent 6-acre bulding lot, $19,900 MLS.

APPLE HILL: 6-acre well treed lot, $17,000 MLS.

Robert Poirier 525-3857 | **Gisele Sauve 525-4163** | **Diana Macaulay 347-7757**



195 Main St. South
Alexandria

MacMILLAN AND HOWES REAL ESTATE LTD.

MLS MULTIPLE LISTING SERVICE

525-3039

REALTOR

Cornwall Office
933-6524

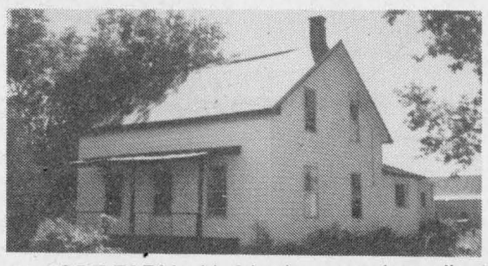

98 ACRE FARM with 3 br. home and excellent barn located near Vankleek Hill. $129,900 MLS 0-91

OPEN HOUSES
SUNDAY, NOVEMBER 11th

1 to 3 p.m.

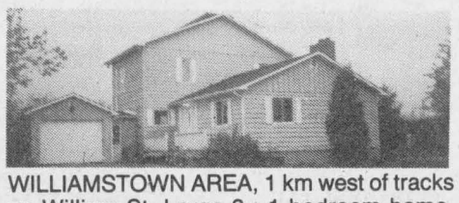

WILLIAMSTOWN AREA, 1 km west of tracks on William St. Large 3+1 bedroom home, oak kitchen with dishwasher, fireplace in living room, spiral staircase to bedrooms, patio doors from kitchen and master bedroom, single attached garage, 212' of property fronting on the Raisin River. Log barn with 2 stalls, all this on 1.65 acres, asking $146,500. Your hostess: Carol Fortier 933-6524.

1 to 3 p.m.



LOCHIEL STREET WEST, south side of road watch for signs. Brick bungalow with carport. Above ground pool with deck, large utility shed with garden patch. All this for only $92,000. Come in for a viewing.

12 to 2 p.m.
WILLIAMSTOWN VILLAGE



Affordable 3 br. nicely decorated home with forced air heating, attached garage backing on River just east of Township Hall. Available immediately. Only $59,900. Hostess: Amy Ward 347-2858



SUMMERSTOWN STATION—Brick & vinyl 3 br. bungalow, 1 1/2 baths, garage. Easy commuting. Make an offer. MLS 0-08



JUST LISTED, EXCELLENT STARTER OR RETIREMENT HOME, full basement, 25 minutes north of Cornwall. MLS 0-109

2 to 4 p.m.

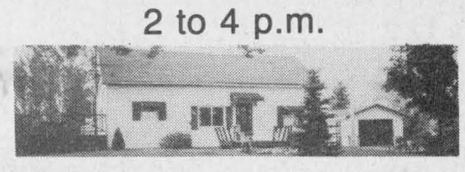

WILLIAMSTOWN AREA—Cozy 3 br. home, large kitchen, deck, separate garage, surrounded by mature trees on approximately 1 acre on the Glen Road about 1 mile west of Kraft Factory. Asking $75,000. Hostess: Amy Ward 347-2858.

50-ACRE parcels of land $26,000 & $29,900 MLS

ONE ACRE TREED ESTATE LOTS 1/2 mile east of Hwy 34 on 9th Road east (Glen Norman). Ready for spring 1991. Pre completion price of $16,500. Call for details.

WHAT HAVE YOU BEEN WAITING FOR? 3 br. 2 storey home in great condition, barn & garage, 3.3 acre lot, landscaped around buildings, balance tillable. all this with beautiful view of the lake, $99,900. MLS 0-66

REDUCED TO SELL. 60 acres, random tiled, fronting on County Rd. 21 and township road, good building locations. Asking $35,000. MLS 0-24

50 ROLLING ACRES with dug well and old log house, several mature maples, with excellent building sites. MLS 9-114

OWNER SAYS SELL—4 br. home with attached 2 br. apartment and centrally located in Alexandria. Call for details. 0-32

YOU'LL ALWAYS BE SURE of a substantial income from this duplex. One 3 br. unit with large deck and yard and upstairs 2 br. unit in balcony. Within walking distance to commodities & easy commute to Montreal. MLS 0-95

LARGE BUNGALOW with 2 car attached garage, well located for commuting to Montreal or Ottawa, secluded among maples on 83 treed acres. Listed at $235,000. MLS 0-93

WILLIAMSTOWN HOME AND STORE. Turn of the century 3 br. home with fireplace and formed metal ceilings with separate storefront and apartment. Only $99,900. MLS 0-02

100 ACRE FARM, excellent 3 br. home with 2 powder rooms, completely renovated, good barn and approx. 40 acres of land. $139,900. MLS 0-67

MAKE US AN OFFER on this quality mobile home. Call for further info. MLS 0-68

CHAPEL ROAD—1344 SF 2 yr old brick and vinyl bungalow, 4 treed acres. Asking $109,000. Also for rent $700 + utilities.

OVERLOOKING VALLEY—157'x314' lot, Kings Road east of Martintown. Only $29,900. MLS 0-103

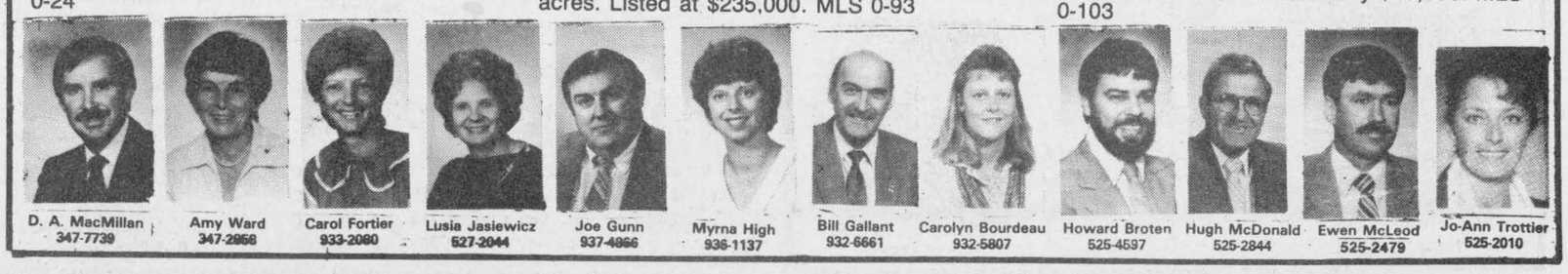

D. A. MacMillan 347-7739 | Amy Ward 347-2858 | Carol Fortier 933-2080 | Lusia Jasiewicz 527-2044 | Joe Gunn 937-4866 | Myrna High 936-1137 | Bill Gallant 932-6661 | Carolyn Bourdeau 932-5807 | Howard Broten 525-4597 | Hugh McDonald 525-2844 | Ewen McLeod 525-2479 | Jo-Ann Trottier 525-2010

For sale to Let

MOOSE Creek area — large mobile home for rent, 2 bedrooms, large family room, wood stove, fridge, stove, washer and dryer included. Pay your own utilities, $360 a month. Call after 4 p.m. Ask for Wanda. Tel. 538-2675. 45-2p

COMMERCIAL SPACE
FOR RENT
Centrally located
350 sq. ft.
at Mill Square
available for
Repair Shop, Store
or Office
— Also —
600 or 1,000 or 1,500 sq. ft.
at other location in town.
CALL CLAUDE
45-4c at 525-2132

Real Estate

For Sale, To Let

HOUSE for rent in Alexandria. Tel. 525-1397 after 6 p.m. 44-3p

2-bedroom home in Ste. Justine for rent, available immediately, $400 plus utilities. Call Robert Bedard, 525-2807, 525-4955 evenings. 51-tf

OFFICE space to lease, Main St., 520 sq. ft. including 5 separate offices. Call Barney Bangs, Audel Real Estate, 1-632-0991. 18-tf

HOUSE for rent, only 2 years old, 2 bedrooms, $500. Call evenings or weekends: 525-5514. 43-4p

HOUSE for rent, only 2 years old, 2 bedrooms, $500. Call evenings or weekends: 525-5514 or 938-0738. 44-3p

OFFICE SPACE FOR RENT
1,260 square feet
to be finished
to suit your needs
Tel. 525-3397
or 525-3134 44-2c

Real Estate

For Sale, To Let

2-bedroom apartment for rent, 232 Boundary Rd. East, heating and garbage included, private driveway, available Dec. 1. Tel. 525-4008 after 2 p.m. 44-2p

HOUSE for rent on Hwy. 43, 2 miles from Alexandria, 3-bedroom, garage attached, $450 plus utilities. Available Dec. 1/90. Call 446-4333.44-2p

ATTRACTIVE 2-storey, 4-bedroom brick house, newly renovated, Main Street, Vankleek Hill. Tel. 874-2589. 45-2p

Real Estate

HOME FOR SALE
IN GREEN VALLEY
Take "advantage" of
the "advantages"

1. Large house
2. Four bedrooms
3. Two bathrooms
4. Large kitchen and dining room
5. Large living room
6. Mud room with closets
7. Small shed outside
8. Large fenced-in yard with mature trees
9. Last house on street
10. Already surveyed & severed
11. Water has been tested.
12. Road work for sewage system has been completed.
13. Close to stores, school, church
14. Friendly neighborhood
15. Reasonably priced
16. Buy before the GST

525-3303 44-2p

For sale to Let

COMMERCIAL building, 90 ft. x 40 ft. x 14 high, in the village of Lancaster. Owner will renovate to suit your operation. Joint venture possible where owner will provide free rent. Call Maurice at 347-3443 or 938-8909. 45-4c

Real Estate

M. JEAN
CAMERON
REAL ESTATE LTD. REALTOR

OPPORTUNITY KNOCKS

Good investment in Alexandria. Single house with 3 apartments. 4-bedroom bungalow has large eat-in kitchen with lots of oak cupboards, large living room, all hardwood floors plus a finished basement with extra bathroom. The bungalow is totally renovated and in mint condition, plus the 3 apartments are in excellent shape and generate a net income of $870 per month. You have to see it to appreciate it. For more information or a private viewing call:

GEORGE GUIRGUIS
Sales Representative
938-3860
45-1c

Apartments

FOR rent: 1-bedroom house, large family room and kitchen, in Glen Robertson. Tel. 525-5267, 874-2518. 45-2p

MAXVILLE
"NEW"
One or two apartment
units for rent
Immediate occupancy
Tel: 835-2079 or
769-6992 42-4p

Real Estate

OPEN house — Sunday, Nov. 11, 2-4, 15 Centennial Drive, 3-bedroom bungalow on a 3/4-acre lot on the outskirts of Avonmore. Many extras. Priced to sell. Open to offers. 100% financing may be available. Your host Michael Vander Meer, Sales Rep. Century 21 Shield, 933-9876. MLS #2547.

VANDER HAEGHE

REAL ESTATE BROKER
181 MAIN ST. NORTH
Broker R. VanderHaeghe
525-1642
Sales Rep. Mavis Fletcher
874-2761 Pager 525-1105

OPEN HOUSE
Saturday, Nov. 10
2 - 4 p.m.
Hostess: Mavis Fletcher,
pager 525-1105

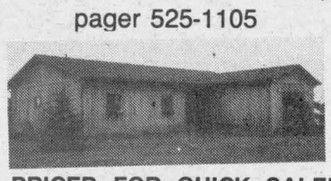

PRICED FOR QUICK SALE! Only $89,900. Country hilltop bungalow with panoramic view, just 40 mins from Fairview: 3 bedrooms, dining room, full basement, attached garage, large deck. Easy to heat. Built in 1987.
DIRECTIONS: From 34 at Brown House, go east on County Rd. 18, through North Lancaster to Glen Nevis Rd. Turn left at cross. take 1st road right (Concession 6) and watch for signs.

ALEXANDRIA AREA
BUILDING LOT 248x500 feet only 4 minutes from town.
ALEXANDRIA
WE HAVE recently built 2 bedroom condos for only $54,500. You'll have no snow to shovel, no grass to cut and no repairs to worry about.
GLEN ROBERTSON
JUST LISTED Commute, retire or buy your first home. This neat 2 storey, 3 bedroom home with 2 bathrooms, main floor laundry, office and carport has an adjacent apartment for extra income. Owner anxious to sell & will consider all reasonable offers. $66,900. MLS

Apartments

ONE month free, 2-bedroom apartment in Green Valley, $425, major utilities included. Call 347-2522 or 938-6926. 43-tf

1-bedroom apartment, Hope Building, available immediately, $350/m. Tel. 525-1330. 37-tf

1-bedroom apt., 47 Main St., fridge and stove, available Oct. 1/90, $400/m. Tel. 525-1330. 37-tf

1-bedroom upstairs apartment at $315 month; 1-bedroom upstairs apartment with fridge and stove, $375/month, immediately. Tel. 525-1955. 28-tf

2-BEDROOM, $29 for heating, hot water included in rent, fridge, stove, washer and dryer available. Handyman special. Tel. 874-2004 or 525-2125. 39-tfc

3-bedroom house for rent in Alexandria, available immediately, $451 per month. Tel. 525-1955. 41-tf

BACHELOR apartment, Lochiel Street, available immediately, $275/month, utilities not included. Tel. 525-1330. 42-tf

2-bedroom apartment for rent, 232 Boundary Rd., East, heating and garbage included, private driveway, available Dec. 1. Tel. 525-4008 after 2 p.m. 43-3p

FOR rent — Recently renovated 2-bedroom apartment, 77 Sinclair, washer and dryer included, $375. Call 525-2943. 43-tf

2-bedroom, upstairs, country apartment, available Dec. 1. No dogs. First and last month rent. One mile from Alexandria. Tel. 525-5378 or 525-3896. 44-2p

2-bedroom upstairs apartment, 1/2-mile from 417 interchange, reasonable rates, utilities not included. Tel. 525-2202. 44-tf

LARGE 1-bedroom apartment for rent. Tel. 525-1371 after 5 p.m. 44-4p

ALEXANDRIA, available immediately, 3-bedroom lower duplex, $425, utilities not included. Call after 5 p.m. or weekends. Tel. 527-3441. 45-2p

1-bedroom apartment for rent, 4-pce. bath, heat and light included, available Nov. 1st. Call 525-1526. 45-1p

2-bedroom apartment, washer and dryer hookup, storage space, 1 1/2 miles south of Alexandria, $400/monthly. Tel. 525-4017. Available Dec. 1, 1990. 45-2p

2-bedroom apartment for rent, $325 per month, utilities not included, no pets. Available Dec. 1st. Centrally located, Tel. 525-4355. 45-2p

3-bedroom apartment for rent. Tel. 525-2452 after 4 p.m. 45-1c

FOR rent: spacious, immaculate and easy to heat 3-bedroom home, $499 month; renovated 2-bedroom apartment with w/d hookup, $385 month; spacious recently built 2-bedroom apartment with storage room, 2 patio doors, w/d hookup, $479 month. Tel. 525-1642. 45-1c

BELLEVUE apartments, condominium for sale or for rent. Stove and fridge included, fresh paint, all carpeted except bathroom and kitchen. Available immediately to view. Call 525-3668 for more information. 45-8p

Pets for sale

ALL registered breeds of puppies. Tel. 613-938-7970. Visa and Mastercard accepted. The Pet Farm. 33-tf

VIETNAMESE pot-bellied pigs make great pets. If you are looking for an exciting, adorable alternative to traditional house pets, then we have the pig for you. Neutered, registered, all shots. Breeding stock also available. Call (604) 766-4823. 42-4p

JACK Russell Terrier pup — black and white, good in home or on farm. Apply 448-3470.44-2p

KITTENS to give away. Call 527-3189. 44-2p

KITTENS to give away to good homes. Tel. 527-3165. 45-3p

BRITTANY Spaniel puppies, 1 male, 6 females, white and orange, CKC registered, $350. L. Skeet, call 525-5124. 45-8p

RABBITS for sale. Call 525-3584. 45-2p

Real Estate

R. Vaillancourt

REAL ESTATE - IMMEUBLES
TEL. 613-525-3419 • 405 Main St. S, Alexandria

Doug Baxter	525-1939	E. Vaillancourt	525-3641
Rene Jeaurond	525-3202	R. Vaillancourt	525-3419



EARN EXTRA INCOME! Looking for an investment property...Quite centrally located close to school and church, IMMEDIATE POSSESSION...Move in this vacant main floor 3 bedroom apartment all renovated and collect the rent from the already rented upstairs apartment. PRICED FOR QUICK SALE. Call Now. PRICED IN THE $60s.

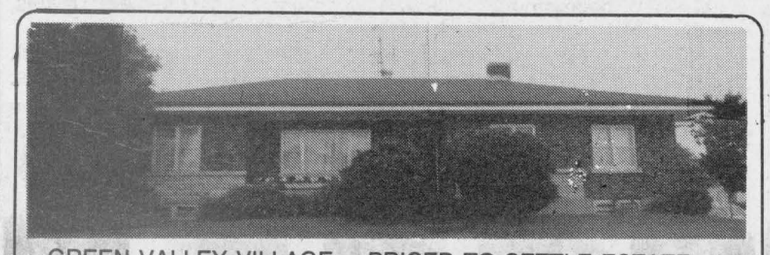

GREEN VALLEY VILLAGE.....PRICED TO SETTLE ESTATE..... IMMEDIATE POSSESSION on this 3 spacious bedroom 2,000 sq. ft. brick bungalow which offers you a country size kitchen, formal living room, formal dining room, main floor laundry room, 3 baths, office, full basement, renovated wiring and heating system, built-in garage and much more including spacious corner lot with mature evergreens. MLS VENDOR WILL FINANCE. CALL NOW!

GLEN ROBERTSON village, hilltop 2 bedroom bungalow, kitchen, 4 pce bath and much more. PRICED TO SETTLE ESTATE $39,000. MLS

ALEXANDRIA, 1/2 mile from town, 3 bedroom split level home with finished basement, spacious lot, circular driveway. MLS PRICED IN THE $80s.

Jardins ALEXANDRIA Gardens

LAST CHANCE!

This 12 unit condominium building is now completed and reay for occupancy. The pre-construction rebate ends on November 15, 1990.

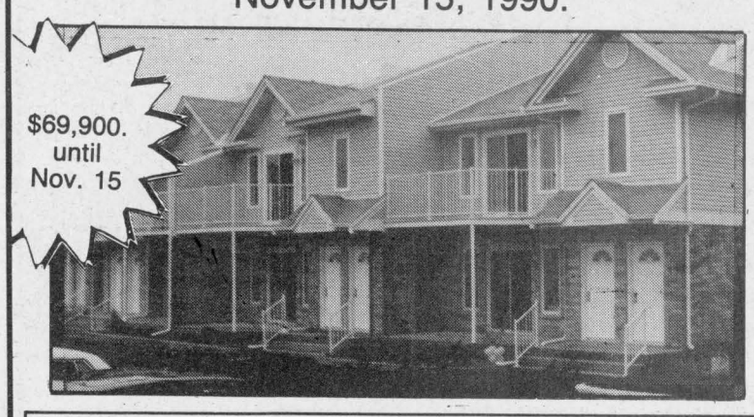

BUY NOW AND SAVE $5,000. PLUS THE G.S.T.

Come and visit the last two units left,
On Saturday & Sunday from 1:00 to 4:00

RAVCO DEVELOPMENT CORP.

Jean-Paul Touchette 525-2417
Michel Bonin 632-6666 or Rita Ravary 632-6632

RE/MAX®
cornwall realty inc.
TIME SQUARE
108-2nd St. West
938-8100
Above the Crowd!®

OPEN HOUSE
SATURDAY, NOVEMBER 10th
1 - 3 p.m.

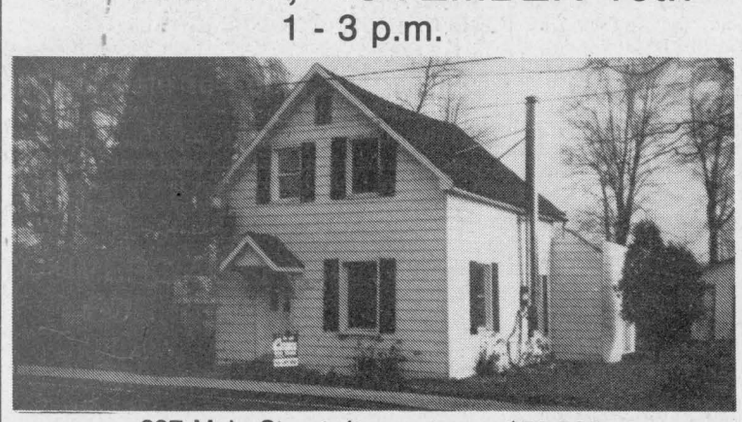

237 Main Street, Lancaster — $55,000
TWO BEDROOM DOLL HOUSE, completely renovated, move in now!! Featuring family room, oak kitchen,laundry room upstairs, new wiring, new windows, garage. Come and see!! Your hostess—Marjet Rogers, Assoc. Broker



205 MAPLE STREET, LANCASTER $49,900. Priced to sell 1 1/2 storey, 3 bedrooms, double living room, large kitchen, close to church and school. Excellent starter home. Call John or Marjet.



John Rogers

OFFICE—938-8100
RESIDENCE—347-3516



Marjet Rogers

SAUVÉ
REAL ESTATE LTD
39 MAIN N
ALEXANDRIA

All our listings are on multiple listing service (MLS)

SAUVÉ
REAL ESTATE LTD

HOMES
HOBBY FARMS
& DAIRY FARMS
RECREATIONAL LAND
COTTAGES
VILLAGE HOMES
10 QUALIFIED SALES PEOPLE
525-2940

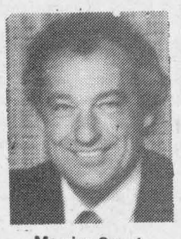

Maurice Sauvé
Real Estate Broker
Res. 931-2953
Bus. 525-2940

—Lot, trees, hedge, St. James St., Alexandria, $24,400.
—Hwy 34, 5 acres near Lancaster $23,450
—Green Valley, prestige home & property, forest, heated garage, shop
—Rural shop 40x60, 11 acres, mobile home, $64,900
—Reduced to $59,800, attractive rural family home, acre, trees.
—Alexandria stone bungalow, finished basement, shop $85,500.
—Fantastic 1949 stone home, luxurious, many extras, 150 acres.
—Border spacious home, acre, $108,000.
—Lakeview & access, appealing home, fireplace, you'll love it, $99,500.
—340 acres, bungalow, lake on it.
—Cottage, Westley's Creek $45,900
—Executive home on Raisin River
—Waterfront ecstacy property, outstanding, $295,000.
—Deluxe home, Tree Haven, canal
—Glen Sandfield, bungalow $52,000.

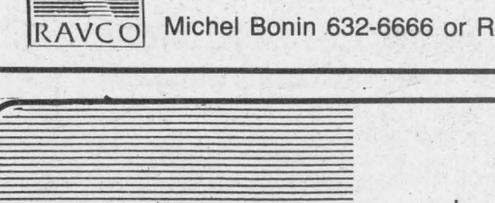

The Country Home
You're Looking For!
Excellent split level
Large lot, well treed
Family room
4 bedrooms
3 bathrooms
$139,900 MLS



Bill Wereley
525-2052

"SHARED"
RENTAL OFFICES

We have small & large spaces available in our 39 Main St. N. building. You can use our photocopier, fax, we can even answer your phone, secretarial services also. Call Maurice.



Ernst Sauer
(613) 525-2413

BARGAIN!
Excellent stone home, all renovated on 7 acres in Lancaster Twp. Good outbuildings, paved road.
COMMERCIAL PROPERTY in Alexandria. Approx. 8,000 sq. ft. building on large lot at south end of town. Large parking area, property has many possibilities.



BEAUTIFUL COUNTRY HOME, 6 bedrooms, formal dining room, living room, swimming pool, come and see it. Choose the size of lot you wish to own with this home. Call me.
STARTER HOME in Cornwall, close to college on 217 St. Felix. Only $55,000. Available Dec. 1st.
RESTAURANT AND MOTEL, super location, call now.
DAIRY—CASH CROP—BEEF FARMS and APPLE ORCHARD available. Call today for information.
COMMERCIAL LAND on north end of Alexandria, frontage on Hwy 34 and McDougall Street. Try your offer.



Margaret Mosher
525-2453

Your "GET STARTED" Home. Ideal low cost 2 bedroom bungalow in village of St. Raphaels. Only $29,000.
35 ACRES west of Hwy 34 on 1st Kenyon Rd. Cleared building site plus bush. Hydro in. Asking $32,000.
1 ACRE BUILDING LOT with access to Lake St. Francis. Frontage on service road, $22,000.
HOT! HOT! HOT! 150 feet prime waterfrontage plus 3 bedroom bungalow, $295,000.
"MOST SPACE FOR LEAST MONEY!" 5 bedrooms, formal dining room, 3rd storey attic. Mint condition. Asking $144,900.
CALL MARGARET MOSHER, 525-2940 (off.), 525-2453 (res.)



Doug Arkinstall
527-5435

MAXVILLE
2-year-old multi-split, 3 bedrooms, 3 baths, quality kitchen, dining room, living room, main floor family room, double garage, detached workshop. $169,500. TAKE A CLOSER LOOK!

MOOSE CREEK
Hobby farm, 2-storey, 4-bedroom brick home, 85 acres workable, some tile drained, 35 acres mixed bush, shed and barn, good commuting distance to Ottawa or Cornwall. Asking $149,000.
DUNVEGAN: If you have a business in mind, check out this commercial zoned, 3 bedroom residence with shed/workshop and inground pool $89,900.
LAND: Plan your new hobby farm on these 36 tile drained acres, $30,900.



Liette Ricard
347-2793

STE. ANNE
DE PRESCOTT
5-bedroom country home, $89,900.
NORTH LANCASTER
Century farm house on 43 acres, and much more, $146,900.
STE. ANNE
DE PRESCOTT
Prestigious Canadiana home, two 4-pce. baths, rec room in basement, garage, pool, etc. All for only $114,900.
ALEXANDRIA: Modern and unique! 3-bedroom home, double garage, on 22 acres, $269,000.
WILLIAMSTOWN: 2-storey home, 3 bedrooms, garage, barn, on 128 acres, $159,000.
VILLAGE OF MONKLAND: New on the market! 2-storey home, 3 bedrooms and detached garage, $62,500.
GREEN VALLEY: Affordable country property, 2 bedrooms, garage, garden shed. Must be seen, $58,900.
COUNTRY LOTS:
MARTINTOWN: 1 acre, $12,500.
ST. RAPHAEL'S: 1 1/2 acres, $19,500.
ALEXANDRIA:
7 SERVICED LOTS, $32,000 each.
COMM. LOT, 54x129, $59,900.
FOR SHOWING and info. on any of these call and ask for Liette Ricard, off. 525-2940, res. 347-2793, pager 525-1105.

Poultry-Livestock

GREY half Arab gelding, extremely well trained, English or Western, a pleasure to ride. Call after 6 p.m. — 527-3332. 44-2p

WANTED: Holstein springing heifers and cows; also open Holstein heifrs. Call 874-2597.45-2c

TWO first calf, one second calf Holsteins; also, 10 Hereford-Galloway cross cows. Tel. 525-1722. 44-2p

1990 "Gooseneck" 14-ft. stock trailer; also quarterhorses. Tel. 525-2630 evenings. 44-2p

CLYDESDALE colt — gentle, registered, well bred, sire, dark bay, nice face and markings, 5 1/2 months old, 13.3 h, Wendover area. Tel. 673-5837. 44-2p

FOR sale: 10 Charolais cows, anywhere from 3-7 months in calf; also 2 Percheron chestnut work horses, 1 gelding and 1 mare. Tel. 525-1364. 45-2p

FOR sale — bull and heifer, 6 1/2 months. Call 346-5614 or 346-5790. 45-1p

Wanted

IN need of transportation from Brown House area to Cornwall area, Monday-Friday at 5:30 a.m. Tel. 347-3289 after 5:30 p.m. 44-2p

WANTED: Set of ice chains to fit a 28-inch tractor tire. Call 819-242-6430. 45-3p

WANTED TO BUY
Antiques of all kinds
Furniture, dining room set, armoires, tea wagon, old guns, violins, wooden ducks, spinning wheels, quilts, clocks, dishes, old toys, old placards.
We buy complete or partial estate or households
JULIEN LEFEBVRE
Beauharnois, Qué.
1-514-429-4489 39-10c

Personal

THANKS to the Sacred Heart of Jesus for many favors received. E.V.P. 45-1p

Work Wanted

WOULD like to babysit children in my home from Monday to Friday, reasonable price, any age, close to school. Ask for Suzanne, Tel. 525-1006. 44-4p

WILL babysit children in my home. References available. Located in Green Valley on a quiet residential street facing a park. Will babysit a maximum of two children only in order to give more attention and T.L.C. Tel. 525-5127. 44-2p

TO keep children in my home Monday to Friday from 7 a.m. to 5 p.m. Call 525-4932. 45-1p

DALKEITH area — Will clean your house weekly, good rates. Please call 525-2385. 45-1p

Help Wanted

TRANSPORT drivers required. Freedom, excellent pay and travel. Get your Class AZ licence at Ontario's oldest and largest training centre. Tax deductible, professional training and job assistance. No experience necessary. Merv Orr Transport, 1-800-265-3559. 29-tf

ASSISTANT wanted to play music with DJ every weekend. Must know a variety of music. Please call 525-2008, ask for Jean. 45-1p

BUSINESS requires assistance in assembling craft items; dexterity with hands and sewing ability an asset; work to be done at my establishment in Williamstown, 20-30 hrs. weekly. Call 347-3404. 45-1p

WAITRESS wanted for weekend night shifts. Restauparc in Casselman, Tel. 764-3112.45-2c

RESPONSIBLE person wanted to work full time on dairy farm, experience necessary, Lancaster-Williamstown area. Call 347-7561. 45-tf

OFFICE HELP
Titley Chev. Olds in Alexandria is looking for a part-time or full-time office clerk.
Typing, some accounting and computer skills required. Bilingualism a necessity.
Salary commensurate with experience.
Good company benefits
for appointment, please call Rejean Boulanger at
525-1480 45-2c

Services

dude
MOBILE DISCOTHEQUE
Weddings - Stags - Parties
John Willard
525-3203 36-tf

ALEXANDRIA HAWKESBURY
DRIVING SCHOOL
Gilles Imbeault, prop.
If you wish to Learn To Drive, call
Cell. 1-762-4752
Bilingual Instructor
Qualified by Ont. Gov. 36-18p

See the experts for all your made-to-measure windows & doors
Vitrerie GREEN VALLEY Glass Ltd.
525-2704 4-tf

Services

PIANO — tuning, repairs and rebuilding, 22 years professional experience, highest quality work. Excellent references. Peter Kilpatrick, Tel. 527-3366 (Maxville). 37-tf

STORAGE — We take all old furniture, electric appliances, boats, cars, motorcycles, and many other things. Tel. 613-678-2589, Vankleek Hill. 39-12c

WILL repair and do adjustments to all makes of sewing machines. Tel. 525-5087. 43-4p

4-D Catering. Caterers for all occasions. Tel. 525-2604. 43-3p

PARTIES ahead! Still time to make your wines, beers, etc. Supplies for every budget. Why not try — it's easy! Tel. 525-5175. 45-2p

DALKEITH area — Will clean your house weekly, good rates. Please call 525-2385. 45-1p

SKYLARK
MOBILE DISCOTHEQUE
Weddings, Stags, Parties
Music for all occasions
Tel: 525-2008
Jean Seguin 4-tf

STATION TO STATION
MOBILE DISCOTHEQUE
Weddings, Stags, Parties, Etc.
Music for all occasions
Tel: 525-2526
RICHARD ROBINSON 25-tf

JAKE AT WORK
MOBILE DISCOTHEQUE
Weddings - Stags - Parties
525-3999 or 525-1973
Jacques Massie 29-31-c

YOUR AUTHORIZED
MAYTAG
DEALER
MARCEL TV FURNITURE
369 Main South
Alexandria
525-3692 6/8-tf

Notices

NOTICE TO CREDITORS
IN THE MATTER OF THE ESTATE OF ROMEO LEOPOLD SEGUIN, LATE OF THE TOWN OF ALEXANDRIA, COUNTY OF GLENGARRY, RETIRED BANK MANAGER, DECEASED.
TAKE NOTICE that all persons having claims against the estate of ROMEO LEOPOLD SEGUIN, who died September 14th, 1990, are hereby required to send full particulars of their claims to the undersigned solicitors, on or before the 23rd day of November, 1990, after which date the estate will be distributed having regard only to the claims of which notice shall then have been received.
DATED at Alexandria, Ontario, the 23rd day of October, 1990.
MACDONALD & AUBRY
Box 1000, Alexandria, Ont.
K0C 1A0
Solicitor for the executrix. 43-3c

SURPLUS MATERIALS FOR SALE
- ALUMINUM WINDOWS
- WATER SOFTENER FILTER TANKS
- GAS FURNACES
- OIL FURNACE
- BOLEN'S TRACTOR MOWER
- HYDRAULIC PUMP AND CYLINDER

Items may be seen and purchase offers made at:
405 Tollgate Road
Purchasing Stores

There's always something Brewin'up in The Classifieds
THE GLENGARRY NEWS

JANITORIAL SERVICES
Ontario Hydro Vankleek Hill Area
Tenders are invited for the supply of janitorial services at the Vankleek Hill Area Office.

Tendering period: ;January 1, 1991 to December 31, 1991.
Date of tender closure:
November 30, 1990 at 16:30 hrs.

Tendering documents may be obtained at the Vankleek Hill Area Office. The lowest or any tender will not necessarily be accepted.

L.C. Simpson
Manager
Vankleek Hill Area
45-1c

AUCTION SALE
ANTIQUES, FURNISHINGS
Selling at Grove Hall, 168 Chateauguay St. Huntingdon, Quebec
SATURDAY, NOVEMBER 17
commencing at 10 a.m.
Antique 2-door armoire; old pine table; old cedar chest; tea wagon; combination china cabinet and desk; large stained glass (moose-face design); antique Tiffany lamp; antique gingerbread clock; miniature hens on nests; dropleaf table; cherry end table; antique spinning wheel; harmonium; silver tea service; old advertising signs; Kensington milk bottle and other milk bottles; finger lamps; bull's eye lamps; set Can. Ayrshire herd books (hard covers); MH turnip chopper (stencilled) and many other items.
TERMS—CASH or ACCEPTABLE CHEQUE
Lyell Graham Auction Service
Tel., Huntingdon, 514-264-2289
45-1c

METER READING
Ontario Hydro Vankleek Hill Area
Tenders are invited to carry out cycle reading of meters in the Vankleek Hill area.

No. of rural readings estimated: 20,000.
Tendering period: ;January 1, 1991 to December 31, 1991.
Date of tender closure:
November 30, 1990 at 16:30 hrs.

Tendering documents may be obtained at the Vankleek Hill Area Office. The lowest or any tender will not necessarily be accepted.

L.C. Simpson
Manager
Vankleek Hill Area
45-1c

HOUSE SALE
of the late Mrs. Bernice Hessell
424, 2nd Street East, Apt. 302
Cornwall, Ont.
THURS., NOV. 15 & FRI. Nov. 16
8:30 a.m. to 5 p.m. both days
Glass door china corner cabinet; glass door bow front buffet & hutch; 6 dining room chairs; Duncan Phyfe dropleaf table; server; wingback chair; camel back green velvet sofa; lyre base table; round pedestal table; stacking tables; ladies kneehole desk; two 3-dr. side tables; small dropleaf table with drawer; 3 needlepoint side chairs with carved backs; hanging glass door what-not; dresser; lamps; oil paintings; needlepoint pictures; footstools; glass; dishes including 1 set of Limoges dishes; 1 set of blue Wedgewood "Extruria Wedgewood & Barlastom - Queen's Ware" *2 door credenza; vacuum; colored TV; filing cabinet and other misc. articles. all articles are in mint condition.
*Gone With The Wind type lamps; floor lamps
**Hanging glass door what-not
TERMS: CASH OR ACCEPTABLE CHEQUE
Flora Grant Dumouchel, Auctioneer
Ingleside, Ontario
1-537-2925

AUCTION SALE
Farm machinery, poultry equipment, office & household effects & miscellaneous
at Agri-val Inc., former egg grading station
Part of lot 23 - 9th conc., Lancaster twp.
at Glen Norman, 4 miles east of Hwy 34,
3 miles north of North Lancaster,
6 miles west of Dalhousie Station, Quebec
SATURDAY, NOVEMBER 17th
at 9:00 a.m. sharp
FARM & POULTRY: Hawk Bilt 207 liquid manure spreader, 6 ton cap. with hyd. cover; White, 4 row air corn planter with monitor; Century 200 gal. sprayer with hyd. pump and 30' boom; Wind Power alternator on trailer 50,000 watts surg - 35,000 continuous; 12" manure auger, 70' long with transmission and 5 h.p. motor; pressure washer 500 lbs; 180,000 BTU boiler; quantity of ventilator victoria auto. chain feeders for poultry; large quantity of 4 shelf carts 2'x3' on swivel wheels.
OFFICE: desks; chairs; typewriters; filing cabinets; adding machines; photocopier Cannon PC 25; manual & elec. gum tape machines; Fax Cannon 270 (used 2 months).
HOUSEHOLD EFFECTS: 2 refrigerators; chest freezer; 3 pce. living room set; 2 - 5 pce bedroom sets; 3 hanging lamps; Hammond organ; Philco 26" color TV; antique rocker; Lazy-boy chair; stereo; antique wash stand & dresser; B&W TV 20"; coffee table & end tables; antique tables; hall mirror; antique spinning wheel; 2 Colonial tables; oil lamps; 2 vacuum cleaners; chest of drawers; hide-a-bed; bi-fold doors; swivel rocker; odd tables & chairs; stainless steel sink; frames & mirrors; lamps, rugs & light fixtures; dishes; books; new guitar.
MISCELLANEOUS: Mariner 15' fiberglass boat with 20 hp Mercury elec. start motor; 2 unit heat exchanger; water pump with Briggs & Stratton gas motor; water conditioner; 45 wood pallets; 2 rolls stainless steel 1/4" cable; plastic pipe; 175' extension cord 3-10; elec. heaters, elec. cables, elec. boxes; sump pumps; large quantity of copper piping; variable speed fan 16"; form wire, angle iron; 5 bicycles, cross country skis; large quantity of toys and other articles.
TERMS: CASH CANTEEN
SALE WILL BE HELD INSIDE. 10,000' OF HEATED SPACE. HOUSEHOLD & OFFICE EFFECTS WILL BE SOLD BEFORE THE MACHINERY.
PROP: Richard & Claudette Vaillancourt, RR#1, North Lancaster
MAJOR'S AUCTION SERVICE
Marcel Major 613-347-2955
Louise Major Corput 613-347-2128
45-2c

NOTICE
TO RESIDENTS
TOWNSHIP OF CHARLOTTENBURGH
November 11th, Remembrance Day, will be observed by the Township as a statutory holiday on Monday, November 12th, 1990.
The Municipal Hall and the Roads Department will be closed on this day; however the Charlottenburgh Recreation Centre will operate as usual.
Marcel J. Lapierre, Clerk-Treasurer
TOWNSHIP OF CHARLOTTENBURGH
45-1c

CT CHARLOTTENBURGH TOWNSHIP

VKH Vankleek Hill LIVESTOCK Exchange Ltd
Market Report
November 5, 1990

Good Calves, $1.00-$1.35
High Sellers $1.38
Cindy Day's Father - Aurele Lefavre, Bainsville

Cows, 42¢-55¢
High Seller, 55 1/4¢
Leonard Howes, VKH

Bulls, 63 1/2¢
High Seller, Adele Lalonde, Apple Hill

Sows 47¢-52¢
High Seller 53¢
Soloman Sabourin, Alexandria

Boars 46 1/2¢-46 3/4¢
High Seller, Soloman Sabourin, Alexandria

Hogs, 59¢-61¢
High Seller, 63¢
Soloman Sabourin, Alexandria

We at the Hill express our deepest sympathy at the recent loss in the Dandy family.

Ken Welden, (819) 242-8887

Combining over 50 years of auction experience
40-tf

ESTATE AUCTION SALE
in the Village of Avonmore, Main St.
Estate of Stuart McRae
SATURDAY, NOV. 10
at 11 a.m. sharp
FURNITURE AND ANTIQUES: Kitchen table and chairs, washstands, hall tree, leather doctor bags, captain's chair, pressback rocker, clocks, stands, lamps, color TV, 4-piece love seat, fans, chesterfield and chair, sideboard, piano stool, fridge, gas stove, pine cupboard, 2-burner electric stove, hall bench with mirror, pine stands, blanket box, pots and pans, 3 guns, double bed, treadle sewing machine, dressers with matching washstands, wringer washer, 4 matching chairs, wardrobe with side mirror, pictures, freezer, leather trunks, ladders, plus a lot of old tools.
PROPERTY: 2-storey frame house on lot 122'x60', with good well and new septic system. Terms: $5,000 cash or certified cheque made payable to auctioneer, balance when deed is received. (Reserve bid.) Property to be sold at 2 p.m. To view the house call the auctioneer.
CAR AND EQUIPMENT, at 2:15 p.m.: 1983 Plymouth Caravelle, 24,000 kms, as is; M.T.D. 8 h.p. riding mower and snowblower; 2 lawnmowers, duck boat and equipment, snowblower.
TERMS: CASH OR GOOD CHEQUE
Auctioneer: Murray Blair
Avonmore, Ont.
Tel. 346-5568
45-1c

PUBLIC MEETING CONCERNING PROPOSED OFFICIAL PLAN AND ZONING BYLAW AMENDMENTS
TAKE NOTICE that the Council of the Corporation of the Village of Maxville will hold a public meeting on
DECEMBER 11, 1990 AT 7:00 P.M.
at the Municipal Building to consider a proposed official plan amendment and a zoning bylaw amendment under Sections 17 and 34 of the Planning Act.
The proposed OFFICIAL PLAN AMENDMENT would change the designation of approximately 0.28 hectares (0.7 acres) of land from "Industrial" to "Residential - unserviced". The land is located on Plan 32, Block "D", Lot 5 and Block "H", part of Lot 4, Village of Maxville (See Figure 1). The amendment rectifies an error on the Schedule of the Official Plan, recognizes existing uses and is required to allow a transaction on a portion of this land to proceed.
The proposed ZONING BYLAW AMENDMENT would change the zone category of approximately 0.5 hectares (1.247 acres) of land from "Rural & Holding (RU)" to "Residential, First Density (R1)". The land is located on Plan 32, Block "D", Lots 3, 4 and 5 and Block "H", part of Lot 4, Village of Maxville (see Figure 2). The rezoning will permit the utilization of the property for residential purposes subject to the R1 Zone provisions or requirements.
ANY PERSON may attend the public meeting and/or make written or verbal representation either in support of or in opposition to the proposed official plan and/or zoning bylaw amendment(s).
ADDITIONAL INFORMATION relating to the proposed amendment(s) is available for inspection at my office during regular office hours.

FIGURE 1

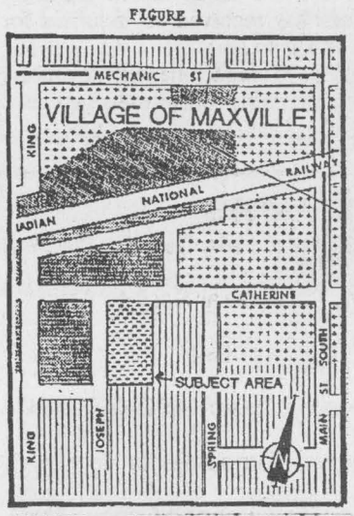

FIGURE 2

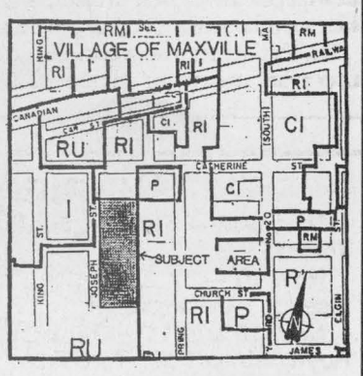

DATED at the Village of Maxville this 7th day of November, 1990.
Mrs. Connie Charbonneau, Clerk-Treasurer
Village of Maxville
P.O. Box 277
Maxville, Ontario K0C 1T0
Telephone: (613) 527-2705
45-1c

Glengarry Agriculture

Glengarrians help to change an embarrassing situation



A Green Glengarry

Stephanie Gagnon

A Southam News survey, released a few weeks ago ranked the seven largest industrial countries in the world according to their waste production and energy consumption. Canadians are in the embarrassing position of world leaders in energy consumption per person, and we are second only to the United States in garbage production, water consumption and hazardous waste generation. Our use of pesticides is increasing faster than in any of the other countries. I know, I know . . . it's not very cheery, but it's true! There are many things that we can do to get out of this mess, but the most important one is waste management. This encompasses reduction, recycling, reuse, and responsibility, and as you'll see below, there are plenty of things you can do, as well as things that others are doing to make the four areas of waste management a way of life.

Waste reduction is one of the best places to start, and it actually simplifies shopping. Those long rows of new, improved, more toxic cleaners, whiteners, brighteners (and ''frighteners'') are no longer intimidating because you can bypass them. The four environmentally safe miracle household cleaners — vinegar, baking soda, ammonia, and borax — either alone or in combination, can replace several commercially-prepared cleaners. Instead of choosing paper bags or plastic, bring your own. If you plan to go shopping, pick up your shopping bags with your grocery list, and soon it will be automatic. When choosing weekly staples, such as milk, juice, vegetables, and so on, make environmental safety your first priority. Although drinking boxes, for example, are great for lunches, they become permanent fixtures in our dumpsites. The purchase of one thermos, or plastic juice bottle (like the ones on bikes) for the kids, can be justified in terms of waste reduction; even your morning coffee at work can be environmentally friendly if you use a thermos or a reusable cup.

The Environment Club at GDHS is promoting the litterless lunch. They are making lunch bags out of scrap material, and they have come up with several suggestions to reduce the amount of garbage their school is generating. The group is promoting the use of thermoses, as well as experimenting with frozen bottles of juice for lunches. This idea is working well, according to Gary Harris who is co-ordinating the club activities. The students are promoting these methods as a way to reduce the waste produced in their cafeteria, as well as a cheaper, more efficient way to carry lunches to school. Students and staff are also cooperating with the new recycling centre in collection of recyclables from the school, as well as design of can crushers and metal separators for the centre.

Reuse is a matter of individual innovation; there's no end to the number of uses some articles can be put to. If you find that you can't come up with enough ideas, maybe a quick call to your local daycare, grade school or high school could help. Kids are pretty good at devising wonderful uses for everyday objects, and the high school art classes, or greenhouses, can always use plastic containers for something.

I know that recycling is the buzz word of the year, especially so this month since Nov. 19 to the 25 is recycling week. The Public Liaison Committee contest, ''The Future is Rs,'' for recycling week is open and you have until Nov. 21 to enter. You could win a soil-saver composter, or an autographed copy of David Suzuki's book *Looking at the Environment* for senior grade school and high school students, or a copy of the *Green Consumers Guide,* or even t-shirts from *The Glengarry News.* To enter, you just have to write down one waste reduction, reuse, or recycling method that you are using now and send it, along with your name, address, phone number and age, to: Anne MacGillivray at P.O. Box 40, Williamstown, K0C 2J0. Recycling week activities will also include the award of PLC Certificates of Merit for local waste management initiatives.

Did you know that a group of researchers in Florida who were excavating a landfill site, were able to gauge the age of layers of garbage by the dates on the newspapers? They were able to date the pile as far back as World War II, because the newspapers were still readable! This begs the question: if we want to leave time capsules for the next generation, shouldn't they contain more than just our trash? In landfill sites designed to contain toxic leechate, newspaper and other biodegradable materials don't rot, they are preserved. The average person in Canada produces over 500 lbs. of newsprint waste per year, and waste paper accounts for up to 40 per cent of waste products. So even newspaper recycling alone would help enormously, but the reduction of individual use of paper helps even more. The new recycling centre in Alexandria will now accept fine paper and newspaper, as well as soft drink cans and 2L bottles. The centre is located in the old GTL warehouse just north of the Curling Club, and is open from 8:30 to 3:30 daily.

Recycling requires a bit more effort than disposal does, but this is rewarded by the fact that you, personally, are doing something to help the environment. If you want to start stockpiling your recyclables now, there are a few hints you might find useful. First, wash bottles and cans to be recycled shortly after you empty them — this prevents the formation of the ''festering crud'' monster in the bottom.

Second, take the labels off, although this usually happens anyway after you immerse them in water. Third, remove the caps from the bottles, since they're not glass. Fourth, remove the ends from cans, flatten the cans, and place the whole package in your recycling box — this saves space and eliminates the need for someone at the recycling depot to perform this task. Fifth, set aside an out-of-the-way corner for recyclables, and place one box there for each type of material; this eliminates the time-consuming process of picking through each box to find all the materials. Finally, when you drop things off at the recycling centre, pay close attention to the instructions or labels they use to separate materials, and use these categories for your home separation. Green glass can't go in with clear glass, for example, and newspaper must be separated from fine paper. This makes the job much easier for the people who handle the material, and makes your own contribution to the recycling program simpler.

Finally, a matter of interest for residents of Kenyon Township and the Village of Maxvile who participated in the pilot project on waste reduction and reuse. Anne MacGillivray presented a lecture in Toronto on Oct. 29, at a seminar sponsored by the Ministry of the Environment, about the pilot project. Apparently there was an article in a Detroit newspaper about this project, and Anne has received 15 inquiries for kits to administer similar projects in other areas.

So, that's it for this week. Please feel free to contact me with any ideas, upcoming events, or local initiatives concerning waste management.

Coming Events

Nov. 6-18 — Royal Agricultural Winter Fair, CNE Coliseum, Toronto.

Nov. 10 — St. Lawrence Valley Agricultural Society Annual Meeting, Williamstown.

Nov. 10 and 11 — Knob Hill Farms 4-H Beef Heifer Show, Royal Winter Fair, Toronto.

Nov. 11 and 12 — Scotiabank Hays Classic 4-H Dairy Show, Royal Winter Fair, Toronto.

Nov. 12 to Dec. 12 — Introduction to Computers for Farmers, OMAF boardroom, Alexandria.

Nov. 23 — Glengarry 4-H Awards Banquet and Dance, Bonnie Glen.

Nov. 24 — Planting and Growing Hardwoods Workshop, Royal Canadian Legion Hall, Prescott, Ontario. Registration (no fee) at 9 a.m. Bring your own lunch or restaurants within walking distance. Adjournment at 3 p.m.

Holstein excellence lauded at annual awards banquet

By Lesley Cadham
***News* correspondent**

About 150 people from Glengarry dairy farm families threw off their farm togs and donned their Sunday best to attend the annual Glengarry Holstein Club awards banquet last Saturday night.

''The number of people attending the event was down by as much as 100 this year, probably because the banquet was competing with a host of other events being held on the same night'', said Club President Mackie Robertson.

But those who did join the festive crowd enjoyed a roast beef dinner and a party to the tunes of the Merry Macs.

They also watched Casey and Bernice Van der Burg collect three of seven production awards.

The Van der Burgs earned the trophy for high county herd average - 1989, with a composite BCA of 218.8; the award for the highest composite BCA Cow - 1989 for Stairway Margaret's composite BCA of 270; and the high composite BCA from a three-year-old for Stairway Margaret's composite BCA of 270.

Runner-up for the high county herd average - 1989 was the family of Werner and Dora Bill with a composite BCA of 209.6. The Bill family also took home an award for high composite BCA four-year-old for Dorishaven Wallie Anushka with a composite of 249.3.

In third place for high county herd average was Wayne Koggel - 192.3; in fourth place was Peter Hess - 191.9; and in fifth place, Ted Van der Burg - 191.6.

Koggel also took home an award for high composite BCA two-year-old and senior yearling for GlenMaple Marathon Sybil Et with a composite BCA of 265.

The award for high composite BCA mature cow went to Peter and Diane Van de Ligt for Meadolake Glenna Belle Et and her composite BCA of 252.3.

Show award certificates went to: John and Mary MacLeod for Junior Champion Female; Glensprings Farms Ltd. for Reserve Junior Champion Female; Robert and Nancy MacDonald for Grand Champion Female; Cherry Crest Holsteins for Reserve Grand Champion Female; Robert and Nancy MacDonald for Best Uddered Female; John and Mary MacLeod for Premier Breeder; Robert and Nancy MacDonald for Premier Exhibitor and Reserve Premier Breeder; and Cherry Crest Holsteins for Reserve Premier Exhibitor.

The certificate for highest placed two-year-old bred and owned by exhibitor went to Glengarry Stock Farms Inc.; highest placed three-year-old bred and owned by the exhibitor went to Cherry Crest Holsteins; highest placed four-year-old bred and owned by exhibitor to Robert and Nancy MacDonald; highest placed five-year-old bred and owned by exhibitor went to John and Mary MacLeod; highest placed mature cow bred and owned by exhibitor went to Carmin Howes; highest placed 4-H intermediate calf to Jennifer McNaughton; highest plced 4-H senior calf to Trudy Hughes; highest placed 4-H junior yearling to Dean McIntosh; and highest placed 4-H summer yearling to David MacDonald.

About 75 additional superior and long-time production awards went out to Glengarry dairy farmers.



The Glengarry Holstein Club doled out production awards to some of the county's top dairy producers at the annual awards night last Saturday. The event took place at the Maxville and District Sports Complex and production winners were, from the left,, Bernice Vander Burg, Casey Vander Burg, Werner Bill, Wayne Koggel and Thomas Bill.
Staff photo — Lesley Cadham

Learning the ups and downs of banana farming

Editor's Note: Brent Barton of Splendron Farms north of Lochiel is on an agricultural exchange to the Caribbean.

Into his third week on a banana plantation on the Windward Island of St. Vincent, Barton is finding life a little different to his diversified crop farm at home.

The exchange program is funded by CIDA and is designed to raise awareness of different cultures and farming practices.



Brent (right) with farmer

To the editor:

This is just a quick note from the Island of St. Vincent and the Grenadines.

We have been in the Caribbean for a little over two weeks. The weather is rainy. It has rained here on St. Vincent almost every day for short periods. This puts a damper on the work in the banana fields, but they still harvest.

Last week, the Black family shipped around 1,500 lbs. of bananas which was an average harvest for one day. I can really see why there is not much mechanization. You should see the hills — they are mountains and access to them is very limited, through small trails and paths. It took most of my energy to keep my balance on the mountain side. There is really not much I can do except deflower the bananas and help with harvest. I would not dare to carry the 30-lb. boxes down the hillsides. However, some of the men and women carry three to four and possibly five boxes on their heads. Not for me; I'd be lucky to make it with one. I guess practise makes perfect. They have been doing this since they were very young.

The waste in the fields and at the grading stations is intense. If there is one bruise or mark, that hand (which consists of 10 bananas) is left in the field. So I can eat all the bananas I want. Out of the 50 boxes shipped, the growers association rejected six, which was fairly high. They seem to be getting tougher. The thing that upsets me is that they reject 30 lbs. due to one or two bananas, and won't allow the grower to repack (an awful waste).

Things are extremely different at times and so much alike between cultures. My family consists of 10 including me in a three-bedroom house. As a guest I have my own bed. There is electricity but no indoor plumbing. The house is only three years old so it is fairly modern by Caribbean standards. But there are some very poor and deprived as in all societies.

My experience so far has been very educational and broadening. I have met many people and seen some beautiful surroundings.

Brent Barton

AGROCENTRE BELCAN (1983) INC.

•Pedigree Seed
•Fertilizer
•Grain
•Crop Protection Products
•Agriculture Lime
•Spreading Service

180 Montée Ste-Marthe, Vaudreuil County, Qué.
514-459-4288 1-800-383-5146

ANNOUNCEMENT

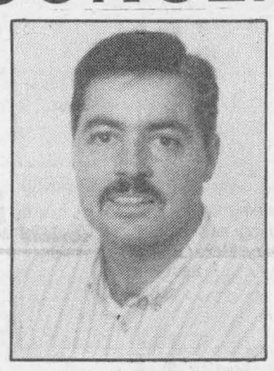

GREG HANEY

Agrocentre Belcan (1983) Inc. is pleased to announce the appointment of Greg Haney as sales representative for Glengarry and surrounding counties.

Greg started his career in agricultural sales 11 years ago in Eastern Ontario and is looking forward to working in the area once again. His experience will prove a valuable asset in consulting with farmers and satisfying their needs wih the complete line of products and services that Belcan offers.

Agrocentre Belcan has been providing farmers with fertilizer, seed, crop protection products and lime for over 30 years.

This Fall, Belcan is introducing TUBREX, a product guaranteed to improve your soil pH and potassium levels.

CLEAN SWEEP SALE



SUPER DISCOUNTS ON USED EQUIPMENT

USED TRACTORS
1—Ford 7600, exc. cond.

USED MACHINERY

1—Gehl 99 forage blower
1—Gehl crop chopper
1—Coop crop chopper
1—IH 175 swather
1—NH 718 harvester
1—NH 737 cutter bar
1—NH 707 hay pick-up
1—MF 120 baler
1—NH 275 baler
1—IH 430 baler
1—IH 425 baler
1—JD rake
1—MF rake
1—MF 81 mower cond.
1—A/C manure spreader
1—Pronovost dump trailer
1—IH hay conditioner
2—NH 310 balers
1—NH 479 haybine
1—NH 488 haybine
1—JD 1209 mower/cond.
1—A/C mower cond.
1—Ford 150, 3x18 plow
1—Fiskar semi-mount 4 x 18
1—Overrum 4-furrow adjustable plow
1—IH 915 combine with 6-row cornhead

Open: Mon. - Fri. to 5:30 p.m.
Saturdays 8 to noon

FERNAND CAMPEAU ET FILS INC.

Dalhousie Sta. 514-269-2737

New Ford 45-hp tractor

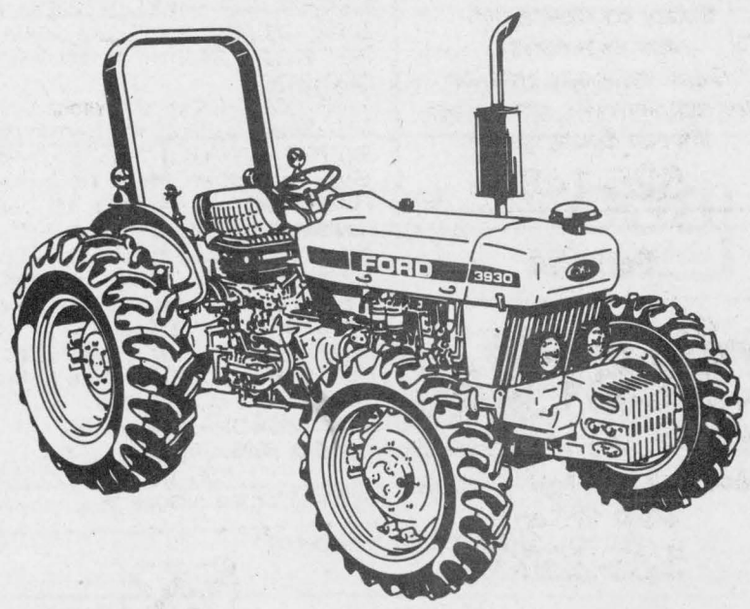

Everyone's favorite

Stop in and see the popular 45-PTO-hp Ford Model 3930 . . . everyone's favorite for loading and chore work. And field work, too . . . thanks to the hefty 201-cubic-inch, 3-cylinder diesel engine.

- Durable, responsive hydrostatic steering
- Stronger front axles
- Your choice of 2WD or 4WD
- Cab or ROPS units

The ''3930'' will be your favorite, also. Come on in and we'll show you why.

1% FINANCING AVAILABLE
See Us For Details

TROTTIER
Farm Equipment Ltd.
Highway 43 Alexandria 525-3120

45-1c

Auld Lang Syne

NINETY YEARS AGO
Friday, November 2, 1900

•The fiftieth anniversary of the dedication of the Free Church at Kirk Hill, for public worship, was celebrated on Monday afternoon, with a very impressive service. Rev. D. Cameron of Oakville, who was pastor 31 years ago, opened the devotional exercises, which were conducted in Gaelic, and later Rev. Mr. Cameron was presented with an address and purse by the pastor, Rev. J. W. MacLean.

•Alf. St. John's two young children, who were severely scalded on Saturday last, are improving nicely.

•We note the name of John Angus McDonald of Glen Nevis, among those returning from South Africa.

•Rev. B. Pierce, Methodist pastor of Lancaster, was in town on Saturday, soliciting subscriptions for a new church of his denomination which they purpose building at Summerstown.

•Excellent work was done at the Township of Lancaster Plowing Match, held last Thursday on the farm of John McArthur, 5th Con. J. Reid won the Open Class, Fred Curry the Junior Class, and Archie Young, the Boys' Class.

EIGHTY YEARS AGO
Friday, November 4, 1910

•An additional classroom in connection with Alexandria Separate School was opened out in the old post office black, Catherine Street, on Wednesday. Rev. Sister M. of St. Mildred is in charge.

•D. Legault of 24-3rd Lochiel, on Sunday last had the misfortune to lose a large frame barn and its entire contents by fire. Loss is upwards of $1,000.

•N. N. McLeod of Laggan purchased a thirteen-months-old thoroughbred bull from David Watt of St. Louis, Que., last week.

•Dr. J. T. Hope of this place, an expert shot, left on Monday for Bathurst, N.B., where it is probable he will get in some shooting.

•Finlay Fraser of Dalkeith has been appointed night operator at the GTR station at Glen Robertson, in place of E. Shaughnessy, who goes to Henrysburg, Que., as agent.

SEVENTY-FIVE YEARS AGO
Friday, November 15, 1915

•A cablegram was received on Monday by D. J. McIntosh, Greenfield, from his son, Private John A. McIntosh, conveying the pleasing news that they had arrived safely.

•Members of the Red Cross Society met in Alexander Hall on Saturday, with Mrs. Duncan McLennan in the chair, when the following officers were elected for the ensuing year: vice-pres., Mrs. A. G. F. Macdonald; sec.-treas., Mrs. Duncan A. Macdonald; distributing convener, Mrs. D. A. McArthur; assistants, Mrs. D. S. Noad, Mrs. J. T. Schell, Mrs. T. J. Gormley; cutting convener, Miss Costello; assistants, Mrs. J. A. Cameron, Mrs. E. Stimson, Mrs. J. B. Lauzon.

•Rory Cameron is making rapid progress with his contract of the building of the Borden Milk Co. factory at Maxville.

•Alex McMillan, who is attending college at Ironsides, Que. visited his parents, Mr. and Mrs. Arch. McMillan, on Sunday and Monday.

SIXTY YEARS AGO
Friday, November 7, 1930

•The first stained glass window in the world depicting the eight Canadian Jesuit priests canonized for their martyrdom at Rome on June 30, is being installed at St. Mary's Church, Williamstown.

•A. W. McMillan and party of friends from Apple Hill and vicinity, left Tuesday morning for Flower Station in Lanark County, on their annual hunting expedition.

•Miss Annabel McDonald of McCrimmon, left on Tuesday to enter Lachine Hospital as nurse-in-training.

•Last Friday evening, friends took possession of the home of Mr. and Mrs. K. N. McIntosh, Skye, to bid goodbye prior to their leaving to take up residence in Carleton Place.

FIFTY YEARS AGO
Friday, November 1, 1940

•Mrs. John McDonald, Eigg, escaped injury early Wednesday evening when her buggy was smashed by the six o'clock train at the CNR crossing here. She had crossed the tracks ahead of the train and alighted to hold her horse's head. As the train approached, the horse backed the buggy into the train's path.



Train wreck — Maxville, 1913

•G. H. MacDougall of Maxville, has opened his newly erected business block, which replaces the one destroyed by fire in January.

•John Archie McCormick, Bonnie Hill, has secured a position in the Siscoe Mine in Northern Quebec.

•Miss Theresa O'Connor, daughter of Mr. and Mrs. Stephen O'Connor, left for Ottawa, Wednesday, to take a Civil Service post.

•Among those recently removing to town were Mr. and Mrs. Hugh Weir, from the 2nd of Lochiel and Mr. and Mrs. R. A. McDonald, 3rd Kenyon.

FORTY YEARS AGO
Friday, November 3, 1950

•One of Alexandria's longest business connections was severed this week with the sale by R. H. Cowan of his hardware business to John Malkin of Montreal.

•Lieut. Wallace Munro of Canada's Special Force, sailed last week from a U.S. West Coast port with the advance party going to Okinawa for additional training.

•D. R. O'Brien of the Royal Bank staff, leaves Monday to take an assistant accountant's post in Montreal's St. Mathieu Street branch.

THIRTY YEARS AGO
Thursday, November 3, 1960

•Jean Paul Touchette of Long Sault, a member of the Touchman Co. Ltd. of Cornwall, Tuesday took over management of Alexandria IGA store from Mrs. Mary Gauthier. The company has purchased the local business and will build a 40-ft. addition to the rear of the building.

•Council passed a bylaw calling for a two-year term for PUC, council and school trustees in future.

•Marcel Lalonde, 18, of Boundary Rd., suffered a broken leg in a motorcycle accident Tuesday night.

•Clifford Britton of Monkland defended his title by winning top fiddler rating at the Old Time Fiddlers Contest, Friday.

TWENTY YEARS AGO
Thursday, November 5, 1970

•The annual football dance at GDHS, Friday night, featured for the first time a football queen, Paule Gauthier, 16, daughter of Mr. and Mrs. Rene Gauthier, Alexandria.

•Betty Bread produced by the Lanthier Bakery has extended its sales territory to Brockville and plans for next year include an extension to Smiths Falls and other centres in that area.

•Ronald Sauve, 23, of Lancaster, met death Sunday morning when his car crashed into a tree on Old Highway 2, two miles east of Lancaster.

•Alexandria Sash & Door plant has installed an air filter unit to the baling building which will collect all dust from the plant and filter it before returning the air to the atmosphere.

•With 20 years of experience in police work, Ed Dupuis will join O'Malley's Investigations and Security bureau in his native Cornwall next week.

•Former Prime Minister of Canada, Rt. Hon. John Diefenbaker was the principal speaker at the annual warden's banquet of United Counties Council. Warden Alex McNaughton, reeve of Lancaster was host with Mrs. McNaughton and some 300 attended the banquet held in the Torch Room.

TEN YEARS AGO
Wednesday, November 5, 1980

•Raymond McDonald of Glen Robertson Road had his right hand severely injured in a farm accident at his home early Friday afternoon. Mr. McDonald got his hand caught in the drive belt of the manure spreader he was working on.

•A cow from the herd of Carmin Howes, Dalkeith, sold for $11,000, the top animal at the Eastern Breeders Inc. special fall sale held at Fawcett Bros. sale barn in Winchester on Monday.

•Donald W. Thomson and family of Martintown took home five of the major awards at the annual Glengarry Holstein banquet held Thursday. Other area award winners were: Alex D. MacLeod, Carmin Howes and Murray Howes, all of Dalkeith, and Peter Vande Light, Lancaster.

•Glengarry District High School senior girls soccer team won the Eastern Ontario championship last Wednesday in Prescott. During the year the girls were undefeated, swept the SD&G tournament at their school, then won four consecutive games at EOSSA to win the title. The team had only two goals scored against it during the entire season. The team members are: Elizabeth McCormick, Jean Campbell, Danielle Claude, Wendy Hay, Diane Trottier, Diane Claude, Guylaine Chenier, Sandra MacLeod, Donna Clark, Sharon Whitman, Julie Rouette, Sheila White, Tracy Masterson, Sylvie Campeau, Brenda Golden, and Joanne Trudel. The team was coached by Mrs. Jacqueline Fraser.

Optimists made eve safe

Green Valley
Helene Quesnel
525-3303



The Green Valley Optimist Club deserves a good round of applause for their part in making sure our children had a fun and safe Halloween.

The club had tow trucks at both ends of town to slow down traffic and some members were stationed along the highway to make sure trick or treaters crossed safely. There were also members patrolling the streets to make sure everyone was safe.

Again, thanks for your concern, this is more proof the Optimist Club serves our youth!

* * *

Don't forget to attend the Green Valley Knights of Columbus' breakfast next Sunday at the Knights hall in Alexandria from 8:30 a.m. to 12:30 p.m.

* * *

The UCFO have their monthly meeting tonight (Wed.) 7:30 p.m. at the church hall.

* * *

Gospel readers at next weekend's masses are Francine Clermont and Lise Brisebois, 7:30 p.m. mass; Raymond and Jeanine Legault, 9 a.m. mass and Helene Quesnel and Gisele Campeau at 11 a.m. mass.

Communion ministers — 7:30 p.m. mass, Maurice Arsenault; 9 a.m. mass — a member of the Knights of Columbus, and 11 a.m. mass — Jean-Paul Diotte.

Babysitters for next week's daycare during 11 a.m. mass are Carol Menard, Monique Quesnel, Catherine Quesnel and Stephanie Yates.

* * *

Remembrance Day is next Sunday (Nov. 11). Don't forget to observe a moment of silence for those deceased and also those living who so bravely fought for our country.

* * *

The parish finance committee has a meeting scheduled for next Tuesday, Nov. 13 at the church hall, 7:30 p.m.

* * *

Congratulations to Dick and Trudy Flemming of RR2 Green Valley upon their 40th anniversary. The couple have been into square dancing for 25 years of their married life. This must be the secret to their successful marriage!

* * *

Happy birthday to Stephanie Yates on Nov. 9, to D'Arquise Menard on Nov. 12 and to Lynn Campeau on Nov. 16.

Also, next Tuesday, Nov. 13 Pierre Leblanc will be a year younger. Hopefully, between his race car and his job at Glengarry AC he'll find time to do some celebrating!

Business and Professional Directory

Accounting/Bookkeeping

CORNWALL MORRISBURG
BLAKELY CRAIG & CO.
CHARTERED ACCOUNTANTS
1343 Rosemount Ave. Fifth Street
P.O. Box 789 P.O. Box 774
Cornwall, Ontario Morrisburg, Ontario
K6H 5T7 K0C 1X0
613-932-3610 613-543-2981

Antenna/Satellite Systems

ANTENNA AND SATELLITE SYSTEMS
Sales—Service—Installation
Quasar ENTERTAINMENT UNITS
Sales and Service
Panasonic Car Audio
Technic Stereo Systems
MIRON
Electronic Sales and Service
Green Valley 525-4007

Automotive

RYAX ARMATURE INC.
John Ryan, Proprietor
We reconstruct Alternators and Starters for all makes of vehicles, also imported makes. Commercial, Industrial and Agricultural Vehicles
24-hour Service for Industry & Agriculture
WHOLESALE AND RETAIL DEALERS
60 Main St. S. Alexandria 525-1123

Chainsaw Service

STIHL
Chainsaws
Sales & Service
TROTTIER
Sales Centre
Hwy 34, South
Alexandria
525-1925

BEE-JAY'S
Authorized
SACHS-DOLMAR DEALER
Sales & Service
of all makes
Hwy #2, Summerstown
"West of Cooper Marsh"
Brian Jones 347-2086

Accounting/Bookkeeping

BDO WARD MALLETTE
CHARTERED ACCOUNTANTS
COMPTABLES AGRÉÉS
431 Main St. South
Alexandria, Ont.
Tel (613) 525-1585 FAX (613) 525-1436
International BDO Binder

Antenna Systems

JOHN'S ELECTRONICS
T.V. & APPLIANCE REPAIR
SATELLITE & ANTENNA SYSTEMS
RR #1 John Van Overbeek
North Lancaster, Ont. K0C 1Z0 347-7620

Birthdays, Anniversaries, Etc.

Flamingo Fantasy
Reserve Your Flock Today!
FOR Birthdays Anniversaries Special Occasions
CALL
(613) 525-1278
After 6 p.m.

Clean & Wash Services

Clément Whitewashing
PRESSURE WASH
Call Collect
(514) 451-0798
or 632-5181
(Pointe Fortune)

Accounting/Bookkeeping

RAVTEK
BOOKKEEPING SERVICES
SERVICES DE COMPTABILITÉ
In your office or ours
• Computerized or manual • Payroll
• Bookkeeping/Accounting • Computer training
375 Main St. S.
Alexandria, Ont. 525-5222

Appliance Repairs

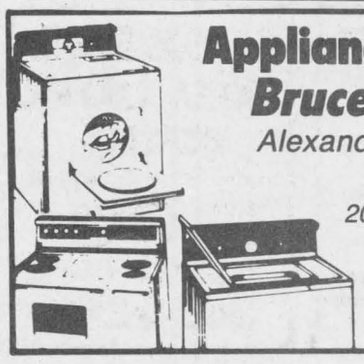

Appliance Repairs
Bruce Picher
Alexandria & Area
525-3463
205 Dominion St. N.
Alexandria
Major Appliance Repairs
Parts & Service

Carpets

FLOORING
CUSHION FLOOR
FLOOR TILES
CARPETING, ETC.
Tapis
Armstrong floor fashion center
RICHARD RANGER
Carpet Inc.
360 Main St., South Alexandria 525-2836

Construction

Sauvé Construction
Specializing in pardging cement flooring patios and steps
Also carpentry hardwood floors renovations and drywall
613-874-2785

GENERAL CONTRACTOR and INSULATION
CARMEL SABOURIN
525-1231

Animal Care

Horse Shoeing and Trimming
Richard Laing
Farrier
Williamstown
347-7748

Farrier Service
Fully accredited by Ontario, Canada and U.S. Farriers Association
Gerald J. McEwen
Therapeutic Shoeing
(514) 458-5448

Appliance Repairs

LAMP'S
APPLIANCE REPAIR
Parts & Home Service
•Refrigerator •Washer •Range
•Dryer •Dishwasher •Hot Water Tank
Also Low Prices on Reconditioned Appliances with Warranty
VISIT OUR SHOWROOM
RR 1, Alexandria (1/4 mile east of Fassifern on Locheil Rd.)
Rhéal Lampron — 525-4520

Carpets

DISCOUNT CARPET SALES
938-0735
421 Fourth St. West
Cornwall, Ont.
K6J 2S7
Art Buchanan

Construction Services

Gilles Levac
Excavation & Landscaping
• Truck & Backhoe • Bulldozer & Loader
• Topsoil & Sand • Asphalt & Gravel
LICENSED FOR SEPTIC SYSTEM
525-4186
RR #2, Alexandria

Business and Professional Directory

Construction Services



Tel: 525-1906
Fernand Bourdon
Bourdon Aluminum Siding
• Eaves/Corniche • Eavestroughs/Gouttières
• Eavesdrops/Descentes • Fascia/Fascias
• Shutters/Persinnes•Volets • Windows & doors
• Portes et fenêtres
• Aluminum & vinyl siding / Revêtements en aluminum et vinyle
SALES AND/OR INSTALLATION / VENTE ET/OU INSTALLATION
Hwy. 34, Alexandria, Ontario

Construction Services

Lucien Lacombe
PAINTING
Over 12 yrs. experience
Interior—Exterior
No Job is Too Small
525-4876

Construction Services

MITCHELL'S CONSTRUCTION
All Types of Bricklaying & Stonelaying Undertaken
New Homes, Chimneys, Fireplaces
All Masonry & Cement Work, etc.
FREE ESTIMATES
Tel: **347-3795**

Land Surveyors

HAZEN MELDRUM LIMITED
ONTARIO LAND SURVEYORS

Cornwall Office
Hazen Meldrum
N.S.L.S., O.L.S.
Tel: 932-8124

Winchester Office
W.J. Johnson
O.L.S.
Tel: 774-2414

Transmissions

RALPH'S
Automatic Transmission Specialist



Transmission Tune-ups
Transmission Oil Coolers
and General Repairs
R.R. 1 Dalkeith, Ont. (613) 525-3194
2 miles North of McCrimmon & Lochinvar Rd.

Construction Services

Armand Chenier
President

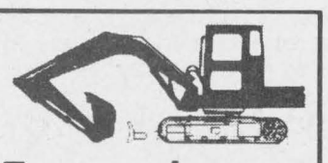

Chenier Excavating
Shovel & Bulldozer
Backhoe and Front-end loaders
WEDCO septic tank dealer



613-347-2190

Construction Services

Terlin CONSTRUCTION
Terry McLaughlin, Prop.
General carpentry, renovations, additions, new homes, doors & windows, etc.
FREE ESTIMATES
No job too small!
(613) 226-4499 (Evenings)

Painters

A SPACE THIS SIZE CAN BE YOURS
13 WEEKS $240

Travel Service

Lancaster Travel
Jennifer Farmer, C.T.C.
Owner
Main Street, Lancaster
(613) 347-7616

Upholstery Service

A SPACE THIS SIZE CAN BE YOURS
13 WEEKS $120

Construction Services

L.F. CONSTRUCTION
Home Builders and Renovations
Call
347-3633
347-7666

RENOVATIONS
COMPLETE HOME RENOVATIONS
Cabinetmaking, General Carpentry, Ceramics, Jointing, Wallpapering, Painting, Vinyl eaves and more....
FREE ESTIMATES
Satisfaction Guaranteed
KEN OMA
525-2454

Dressmakers

Haute Couture
DRESSMAKER
Will Design
And Make You
That
"Special Dress"
Call
528-4237

A SPACE THIS SIZE CAN BE YOURS
13 WEEKS $110

Painting/Decorating

Alexandria Painting & Decorating
Wallpapering
Interior & Exterior
Residential & Commercial
JOE REGGENTIN
Over 20 years experience
525-3350

TOTAL PAINTING & wallpaper
TERRY 525 poplett 2540

Vertical Blinds



VERTICAL BLINDS
Custom Made
Also carpeting, flooring, tiles, ceramics, wallpaper, draperies and much more **Submanufacturer for** ***Vertican Blinds***
Tapis
RICHARD RANGER
Carpets Inc.
360 Main St. South Alexandria 525-2836

Construction Services

JOHN HAGEN CONSTRUCTION INC.
•Home Building •Renovations & Additions
•Custom Planning
525-5508 after 6 p.m.
ONTARIO NEW HOME WARRANTY PROGRAM

Employment Services



PRESCOTT -RUSSELL & GLENGARRY
AGRICULTURAL EMPLOYMENT SERVICES
Permanent, Seasonal, Casual Work
Relief Milking - Equipment Operator
LOOKING FOR WORK?
NEED FARM HELP?
GIVE US A CALL!
142 Main St., Vankleek Hill, Ont. K0B 1R0
(613) 678-2134 1-800-267-4107

Painting/Decorating

AN INVITATION
From Doug and Maggie Fobert of South Lancaster
To visit their shop in Cornwall for professional services and terrific deals on
StClair
paint, wallpaper and window blinds
Cornwall Square 938-6869

Water Treatment

COMFORT
limited (ltée)
WATER TREATMENT
Gerald Ouellette, Sales, Rental & Service
OVER 20 YEARS EXPERIENCE
10 Kenyon Street, East, Alexandria
(613) 525-3877

Construction Services

Ranald MacDonald
Licensed Carpenter
•New Houses
•Barns & Renovations
Commercial—Industrial
—Residential
RR 3, Dalkeith, Ont.
874-2489/2321 after 5 pm

WELL DRILLING
Residential
Commercial
Industrial
Complete Well and Pump Service
ROY'S LBR
933-0411

Electrical

Adrien Menard Electric Inc.
Electric Motor Repairs
•Service & install. of water pumps
•Repair of Sunbeam cow clippers
•Jacuzzi, Beatty & Goulds submersible and jet pumps
•Repair to all makes of water pumps
11 Mill Square
Tel: 525-2173

Furnaces

DENIS JOANETTE
•Oil furnace service and repairs
•Fast, efficient 24-hr. service
•Installation
525-4915

Pumping/Septic

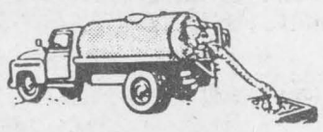

John Warden
Septic Tank Pumping
Summerstown 931-2813/933-2090

Water Treatment

REVOLUTIONARY
Non-electric water conditioner gives you soft water 24 hrs. a day, automatically
•Repairs to all major makes of water conditioners
•Free water analysis
•Also Distilled Water
MAURICE DEGUIRE
Water Treatment
Alexandria 525-4319

Welding

A SPACE THIS SIZE CAN BE YOURS
13 WEEKS $120

Construction Services

André M. Ménard Construction
Home Building
Renovations
Repairs
Alexandria
525-2943
Canadian Home Builders Association
R-2000
HUDAC NEW HOME WARRANTY PROGRAM

Farm Systems

G. & J. YELLE INC.
SALES & SERVICE
STABLING, FEEDING & MANURE SYSTEMS



•Butler & Ideal Equipment
•Agri-Vent Ventilation
•Victoria Bins
•Silo Superieur
•Cote - Evacuair
Crysler 987-5336

Radiator Service

ALEXANDRIA RAD SERVICE
(Formerly R & R Sports)
Radiator and Gas Tank Repairs
Air Conditioning Sales & Service
Free Estimates 525-3693

Mr. Radiator
Radiator Service
New Gas Tanks Available
Air Conditioning Service
Carrier
Laurent Ladouceur, prop.
525-3752

Windows

SAVE UP TO 60% OF THE COST OF REPLACEMENT WINDOWS
R. PICHE WINDOWS
A Complete Line of Windows & Doors
Cornwall (613) 938-6545
Lancaster (613) 347-3476

Construction Services

DANAHER CONSTRUCTION
Brian J. Danaher
Licensed General Carpenter
Home Building
Renovation and
Commercial
Construction
ONTARIO NEW HOME WARRANTY PROGRAM
613-347-7729

Flea / Farm Market

St. Andrew's West
FLEA MARKET
Indoor/Outdoor
Rain or Shine
Open every Sat. & Sun.
9 to 6
Vendors:
.Space still available
933-5165 or 932-4774

Insurance

MC DONELL LEVERT
INSURANCE BROKERS LIMITED
Commercial, Auto, Farm and Life Insurance
139 Main St. S.
Alexandria
525-1200

Signs

SIGNS
Custom Made For Your Business
Graphics from 1/2" to 24" high. Magnetic signs in weather-proof vinyl.
Chris & Laurent Ladouceur
Hwy 34 north, Alexandria
525-3752

Small Engine Repair

LANCASTER SMALL ENGINE REPAIRS
Lawn & Garden Equipment
Chainsaws, Snowblowers, etc.
Last House on Oak St.
Prop. Allan Flaro
347-2610

Wood - Heat

HAWKESBURY CHIMNEY SWEEPS
Professional cleaning, repairs, inspection & consulting services
FULLY INSURED
Call Edward McDonald
525-4022

L. MOORE
Chimney Cleaning and Repair
• Chimney Cleaning
• Chimney Relining
• Prefab Chimneys
• Wood Stove Sales
• Brick Work
Fully Insured
525-5103

Construction Services

RAYMOND LAVALLÉE
Construction • Renovations
Glen Robertson - 874-2415
Serge Titley ***After 6 p.m.***
Green Valley — 525-2907

Land Surveyors

E.F. Lyn Cole Surveying Ltd.
E.F. Lyn Cole
Ontario & Canada Land Surveyor
3730 Richmond Rd., Suite 205
Nepean, Ontario K2H 5B9
(613) 596-9855 1-800-267-8718

Steam Cleaning

A S High Pressure Steam Cleaning

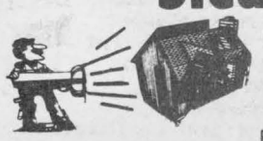

WE CLEAN HOUSES, BARNS, INDUSTRIAL MACHINERIES, BOATS, ETC.
Luc St. Denis
P.O. Box 1955, Alexandria, Ont
525-4124 or 525-4549

Wood - Heat

SUNWORKS



YOUR SPECIALISTS IN WOOD HEATING
STOVES—FURNACES—FIREPLACES
CHIMNEYS—LINERS—INSERTS
WINDOWS—WATER HEAT PUMPS
For Estimates Call Richard Kerr
1466 Hwy 34, Hawkesbury
(613) 632-0456
Res: Dalkeith 874-2293
VERMONT CASTINGS

Obituaries

Ethel C. Alguire

Mrs. Ethel C. Alguire, for many years a resident of the Avonmore-Moose Creek area and for the past 11 years resident in the Village of Maxville with her daughter, Mrs. Thelma Fraser, died at the Cornwall General Hospital on Saturday, Oct. 13, 1990. She was 98.

Born in St. Elmo, Mrs. Alguire was the daughter of the late Dan J. MacGregor and his wife, Elizabeth Cameron.

She was twice married. Her first husband was Sandy Tait and her second husband, Elzie Alguire, passed away in 1979.

She is survived by four daughters, Mrs. Myrtle (William A.) McIntyre, Moose Creek; Mrs. Thelma (Linton) Fraser, Maxville; Mrs. Ford (Pearl) Johnson, Rexdale; and Mrs. Jack (Lorna) White, Willowdale. Three grandchildren and five great grandchildren also survive.

She was predeceased by two daughters, Florence and Dorothy.

Mrs. Alguire was for many years a faithful member of St. Andrew's Presbyterian Church, Avonmore, and active in the Ladies' Aid Society.

Rev. Dr. Wallace MacKinnon of St. Elmo, conducted the funeral service at the Munro Funeral Home, Maxville. Mrs. Lorna MacGregor was the organist. Interment took place in the family plot in Paul's Hill Cemetery, Avonmore.

Pallbearers were three nephews: Cameron MacGregor, Stanley MacGregor, Fraser MacMillan; two grandsons, Gary and Glen Fraser, and Earl Cameron.

Jessie MacLeod

Jessie MacLeod died peacefully at Maxville Manor on October 17, 1990. Mrs. MacLeod died at the age of 94.

Born at Dalkeith, she was the eldest daughter of the late Neil MacIntosh and his wife Christy Ann MacCuaig, both of Lochiel Township. She was predeceased by her husband, Norman John MacLeod of Kirk Hill in May 1974. Mr. and Mrs. MacLeod were privileged to celebrate their 50th wedding milestone on April 27, 1970.

Mrs. MacLeod was a kind and charitable neighbor, and her pleasant personality endeared her to all. She was a faithful member of St. Columba Presbyterian Church, Kirk Hill, and a life member of the Women's Missionary Society. Her prime interests centred around her home and family, church and community affairs. Although in failing health for the past few years, she was able to maintain her own residence in Alexandria, until the age of 90, when problems with her vision became serious.

She is survived by her daughter Marcella, Mrs. Ken Lemberg, of Toronto, and two sisters, Misses Christena and Flora MacIntosh, both residents of Maxville Manor.

The funeral service was conducted by the Rev. Ken Wild at Morris Funeral Home, Alexandria, on October 20 at 2 p.m. Burial was in the family plot at St. Columba Presbyterian Church Cemetery, Kirk Hill.

The pallbearers were Leslie Calvank, Allister MacGillivray, Elbert MacGillivray, Evans MacGillivray, Allan MacLeod and Ian MacLeod.

Douglas MacKinnon

Douglas Duncan MacKinnon passed away at Hawkesbury General Hospital on Saturday, October 27, 1990. He was in his 78th year.

Mr. MacKinnon was the son of the late John MacKinnon and his wife the late Annie MacGillivray.

He is survived by his wife, the former Margaret Allen of Cassburn, his two sons and a daughter: Allen and his wife Bonnie, LLoyd and his wife Lois of Vankleek Hill, Lillian and Murray Howes of Kirk Hill and eight grandchildren. He is also survived by his sister Alice MacLeod of Vankleek Hill, and was predeceased by one brother Alexander in 1952, and two sisters Margaret MacMillan in 1964 and Dorothy MacLaurin in 1974.

The funeral service was conducted by Mr. MacKinnon's cousin the Reverend Wallace MacKinnon and Reverend Robert Martin at Hillcrest Funeral Home on October 30. The anthem "Only Believe" was rendered by Mrs. Barbara Howes and Mrs. Nancy MacDonald accompanied by Mrs. Karen MacLeod. Interment followed at the MacLaughlin Cemetery.

Pallbearers were five nephews, Archie MacLaurin, Donald MacKinnon, Allen Wharry, Gordon MacPherson, Scott Dandy and a neighbor Billie Cousineau.

Mr. MacKinnon will be sadly missed by his many friends.

Fraser Clark

Fraser Clark, retired custodian at Thousand Islands Secondary School died Saturday, October 27 at the age of 86. Mr. Clark had resided at St. Lawrence Lodge since the end of July this year, and had been in failing health for the last few months.

John Fraser Clark was born at Vankleek Hill on October 14, 1904, the son of the late Duncan Clark and his wife the former Mary MacGillivray. He was raised and educated at local schools and came to Brockville 60 years ago. In Brockville, he resided on Buell Street and then at 75A Victoria Avenue before moving to St. Lawrence Lodge. Mr. Clark retired from his duties at TISS in 1970.

While he lived a quiet life, he had interest in horticultural work and senior citizen groups. He was a member of the Wall Street United Church.

Mr. Clark is survived by his sister-in-law, Mrs. Lorena Clark and by his niece Mrs. Grace Shannon and her husband Albert all of Brockville. He was predeceased by a sister, Gretta Sarah Gold and by a brother Angus Clark.

The funeral service, conducted by Rev. Dr. Alan Bennett, was held in the chapel of the Irvine Funeral Home, Brockville at 2:30 p.m., Oct. 29. Interment followed at Oakland Cemetery.

Albert Lavigne

On Thursday, Nov. 1, 1990 Albert Lavigne died at Glengarry Memorial Hospital after a brief illness. He was 74 years of age.

Mr. Lavigne was born in Kenyon Township and had resided at R.R. #2, Monkland. He was formerly of R.R. #1, Alexandria.

He was a son of the late Pierre Lavigne and his wife the late Coreen Pilon.

He is survived by his wife the former Emma Seguin. He is also survived by one son and five daughters. They are: Romeo (his wife Lucienne) of R.R. #2, Monkland, Mrs. Yvette Sloan, St. Eustache, Que., Noella (Mrs. Leo Bourbonnais) of St. Bernardin, Germaine (Mrs. Ron Aiken) of Chateauguay, Que., Georgette (Mrs. Raymond Charron) of R.R. #1, Alexandria and Cecile Lavigne of Cornwall.

Four brothers Leo and Arthur Lavigne of Alexandria, Alfred Lavigne of Greenfield and Henri Lavigne of Montreal, Que. also survive. Sixteen grandchildren and five great grandchildren mourn the loss of a loving grandfather.

The funeral was held to St. Alexander's Church, Lochiel on Saturday, Nov. 3 for mass of Christian burial at 11 a.m. celebrated by Rev. David Ostler. Interment was in St. Alexander's parish cemetery.

Pallbearers were Robert Lavigne, Norman Lavigne, Richard Theoret, Lance Sloan, Kevin Sloan and Graham Cogdale.

Mary Gaslin

Mary Agnes (Halstead) Gaslin, of 3 Kilburn Crescent, Hampstead, died at Montreal General Hospital, Oct. 27, 1990.

She was the widow of the late Dr. Thomas Gaslin, who was on staff at St. Mary's Hospital, Montreal for many years, and whose ancestral home was in Glen Norman. Two nieces survive.

The funeral mass was held at St. Malachy's Church, Hampstead. Rev. John Healey, Rev. Harold Hall and Rev. Vaughn Quinn concelebrated.

Gregory F. Phillips

A lifelong resident of Greenfield, Gregory F. Phillips, passed away in Cornwall General Hospital on Saturday, Oct. 27, 1990.

Mr. Phillips was a retired employee of the CNR and a member of the Knights of Columbus Council 1919 for over 30 years.

Gregory was a son of the late George N. Phillips and Frances E. Harkin Phillips.

He was predeceased by an older brother Harvey and is survived by six brothers, Edwin, Vernon, Keevin, Reginald, Finnan and Francis, and by four sisters, Mrs. Leita Priest-Brown, Mrs. Luella Vachon, Mrs. Mary Shaw, and Mrs. Ellerene St. Louis.

Mass of Christian burial was held at St. Catherine of Sienna Church, Greenfield at 3 p.m. on Monday, October 29, and was conducted by Rev. Joseph Alastair McDonald of Toronto, assisted by Monsignor Rejean Lebrun.

The pallbearers were Charlie McKinnon, Reggie and Benedict Phillips, Brian Gerichoff, Delbert St. Louis and George Priest-Brown.

Interment was in the parish cemetery.

Campbell MacCrimmon

The death of Malcolm Campbell MacCrimmon occurred on October 17, 1990 at Glengarry Memorial Hospital at the age of 61.

Campbell was born at Kirk Hill, the son of the late John D. MacCrimmon and his wife, Sara Campbell.

After having worked the family farm at Kirk Hill, Campbell later worked on construction. He lived in Alexandria for several years.

He is survived by three sisters: Jean Lothian, Dalkeith, May MacCallum (Mrs. Howard), St. Eugene and Gertrude MacCrimmon, Nepean. He was predeceased by one sister, Wilma Munro, in 1987. One nephew, Wayne Lothian and five nieces, Sandra Stott, Joan Marshall, Sylvia Lothian, Helen MacCallum and Elaine MacNaughton also survive.

The funeral service was held at St. Columba Presbyterian Church with the Rev. Kenneth Wild officiating. Burial was in St. Columba Cemetery.

Pallbearers were Wayne Lothian, Bruce MacNaughton, Morlin Campbell, Harold MacCrimmon, Tom Hay and Fraser MacLeod.

George Edward MacRae

George Edward (Eddie) MacRae died at his home in Montreal. He was the youngest of 12 children of the late Mr. and Mrs. Fred MacRae of Laggan.f

He attended Pine Grove Public School and Alexandria High School and was employed by the Royal Bank in Alexandria. He spent all his later years working in Montreal.

He is survived by one brother Norman of Penticton, B.C.

A private funeral service will be held in Montreal.

IMPROVE THE pH... AND POTASSIUM LEVEL OF YOUR SOILS

ALL AT ONCE WITH TUBREX

WHAT IS TUBREX?

TUBREX is a cement kiln dust by-product. In the cement manufacturing process, kilns are constantly fed with very finely ground stone dust. Once in the kilns, this dust or flour is gradually brought up to temperatures as high as 1700°C. As a result, alkalis (potassium, calcium and sulfur) are transformed into gases, which, upon cooling, form a very fine dust rich in potassium, calcium and sulfur. The product is then agglomerated using water and heat to form a heterogeneous mixture of granules and dust that facilitates its transport and spreading.

The product, once regranulated, constitutes **a natural, environmentally safe** calcium-potassium soil improver of great agricultural value.

TUBREX FEATURES

— Rich in potassium (mainly in the form of potassium sulfate)
— High calcium and sulfur content
— Very finely ground (99.3% passes through a 325 mesh sieve)
— More rapid and longer lasting effect on soil PH
— Also contains trace elements (zinc, copper, manganese and molybdenum) required for plant growth
— Increases soil fertility
— Increases fertilizer efficacy
— Reduces fertilizer costs

ATTENTION: Glengarry Soil & Crop Association Members

BUY 20 TONNES OF *TUBREX* GET 1 TONNE *FREE!*

$42.50 per tonne spread

See your local distributors:

Agrocentre Belcan (1983) Inc. 1-800-363-5146

Bainsville Fertilizer Inc. 613-347-2554

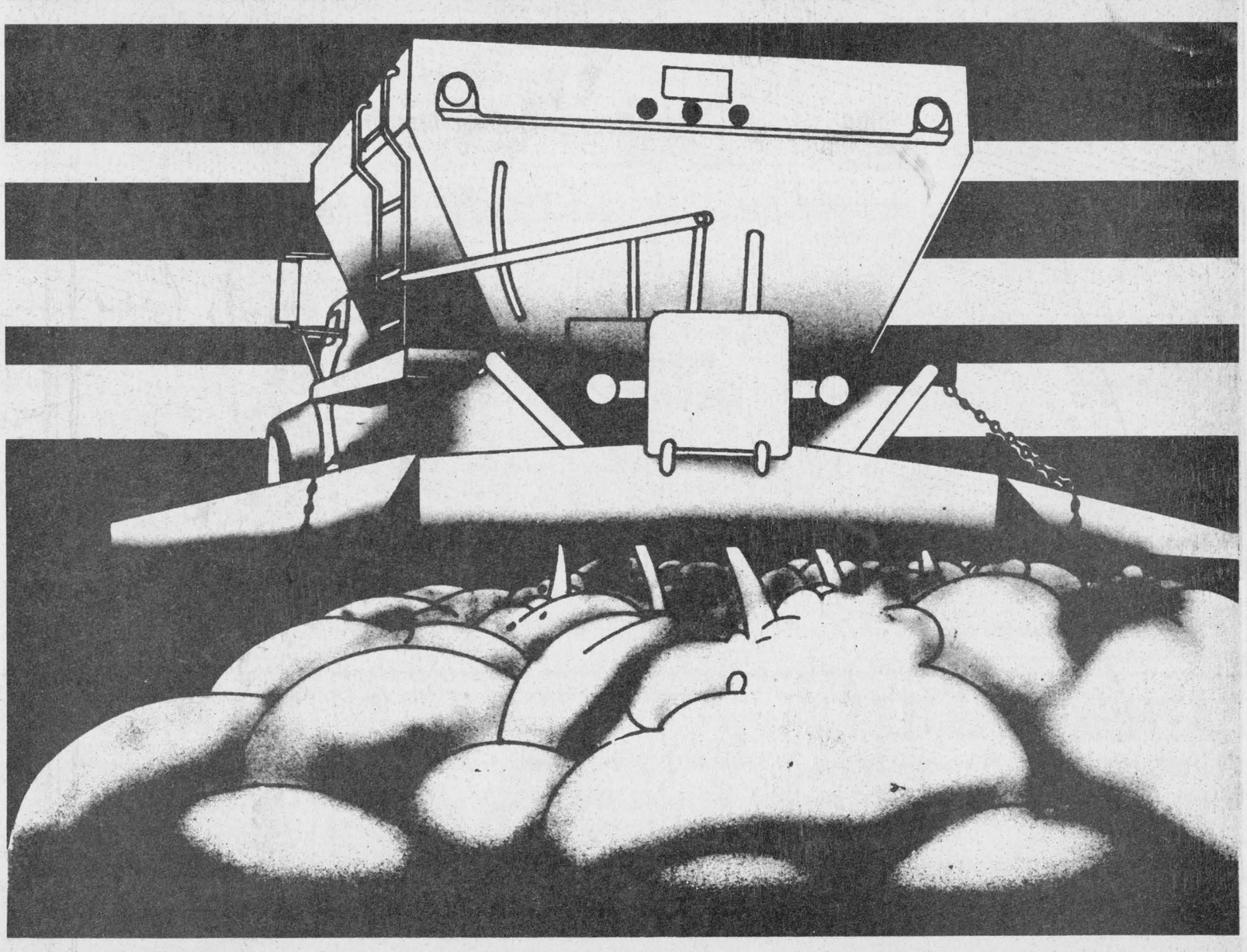

CRAFT SALE & FLEA MARKET
BEGINNING
SUNDAY, NOV. 18
9:30 a.m. to 3:30 p.m.
Bonnie Glen, Hwy. 43
Alexandria
See our ad under Misc. Sales in the classifieds!



45-1c