Inside

Maxville Fair will be a tough one to beat --Page 3

Good times greet Green Valley visitors --Page 6

Ralph MacSweyn: Our greatest athlete is gone --Page 18

The Glengarry News

VOL. 104 No. 22 ALEXANDRIA, ONTARIO, WEDNESDAY, MAY 31, 1995 Single Copy 70¢ (G.S.T. included)

Mayor attacks PUC hiring of its members

By Greg Kielec
***News* editor**

Alexandria's mayor has attacked the Public Utilities Commission's hiring of its own commissioners to do work for the utility.

And he has called on two of the members — Chairman Aurel Chenier and Commissioner Raymond Theoret — to resign from the PUC in order to avoid further public scrutiny or legal action.

He has also requested the PUC to establish a committee to come up with proper procedures for contracting out work.

None of the PUC commissioners responded to the allegations by Mayor Grant Crack at last Wednesday's meeting, other than to ask for copies of the report read by the mayor.

Crack, reading from a prepared statement, criticized at last Wednesday's PUC meeting, the way other work for the PUC has been awarded to Chenier and Theoret.

Chenier was paid $1,575 for roof work at a PUC substation in August, 1994, but at no time was the work formally authorized by the PUC board, Crack said at the meeting.

There was no formal tendering process for the work to allow other contractors to bid for the job, nor was there any declaration of interest by the PUC chair, Crack charged.

It was one of three occasions that Chenier did work for the PUC, often without any declaration of interest or formal authorization from the PUC, Crack said at the meeting.

According to documentation supplied by Crack to the News, Chenier also billed the PUC for work in Nov. 11, 1993, and Oct. 3, 1992 for work he had done.

He did not declare his interest either time, nor was there any indication in previous minutes of authorization by the board to do the work.

He abstained from voting on payment for the Nov. 11, 1993 work at that month's meeting, but did vote on the accounts at the meeting which the October, 1992 work was paid, the documents show.

The documentation includes minutes, copies of bills to the PUC and cheques issued by the PUC since 1990.

Chenier, reached by the News Monday, said he didn't feel there was a problem with the work he did for the PUC on the three occasions because he didn't make a profit on it.

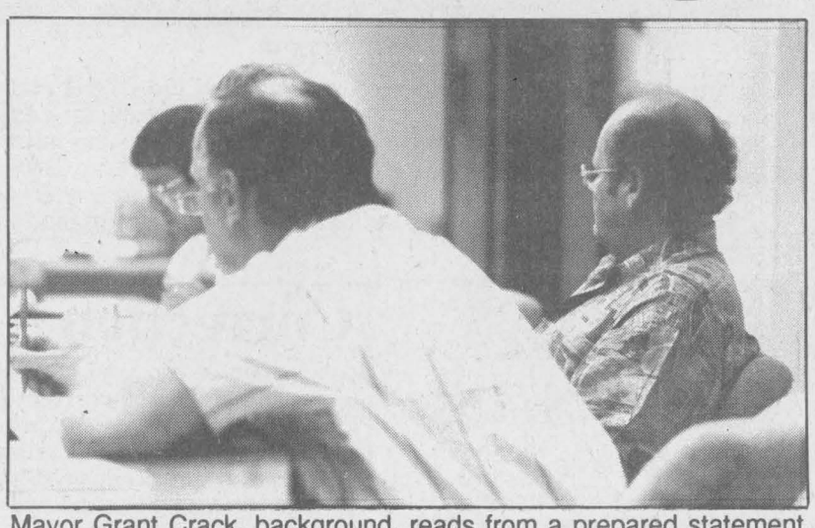

Mayor Grant Crack, background, reads from a prepared statement while commissioner Claude Ouellette, right and Raymond Theoret listen attentively during last week's meeting. The mayor has called upon the resignations of PUC chairman Aurel Chenier and Theoret.

"I didn't get any profit on, so why should I be wrong," he said in a phone interview Monday night.

"I don't see any conflict of interest there," he said.

At the PUC substation, he said he did not do the work himself. He instead contracted it out to a subcontractor and only charged the PUC what the subcontractor charged him.

"For me, everything was done right. I don't know (what will happen). We're going to find out about that. We'll have to bring that to court."

He said he is getting tired of all the bickering at the PUC table.

"I want things to clear up because I'm tired of that. It's not a good way to work. You can't work like that."

"I quit working so why should I have some headaches like that?"

Laurent Poirier, who retired as PUC manager last month, said he saw no problem with the way work was awarded to Chenier.

It was within his authority to assign small jobs such as the ones given Chenier, without the full board's approval, he said in a Monday phone interview.

It was only larger projects — anything that costs more than $350 — for which he needed the approval of the full commission board.

But it isn't just the way work has been awarded to Chenier that has upset Crack. He also has taken issue with how backhoe work has been awarded to PUC commissioners.

He criticized at last Wednesday's meeting, a deal made in 1990 which saw backhoe work split among commission members Gerry Deguire, who is no longer on the commission, Raymond Theoret, and one non-commission member.

Crack said at the meeting that Theoret has received about $70,000 of backhoe work from the commission, due to an agreement made by the PUC in 1990 to split backhoe work for the commission among three town contractors.

The fee being charged the commission was $52 an hour, while the present department of highways rate for backhoe work is $45 an hour, Crack said.

And even though the work was to be split evenly among three contractors, Theoret has earned double what the other two contractors earned through work for the PUC, Crack said at the meeting.

According to PUC minutes, the men did however refrain from voting on the PUC accounts whenever work they were to receive pay for was involved.

Crack also singled out at last Wednesday's meeting, a board decision to request two of its commissioners, Deguire and Theoret, and Glengarry Aggregates to tender for work on a water main at Peel Street at an April, 1991 meeting.

Nowhere in the minutes of the meeting is it indicated that the two commission members excused themselves from the discussions or declared a conflict of interest.

Only tenders from the two com-

(Continued on page 8)

Candidates meet in town tonight, and on cable TV

ELECTION '95

Area residents voting in the Stormont, Dundas, Glengarry and East Grenville riding can meet and hear their candidates views at an Alexandria candidates meeting at 7 p.m. tonight (Wednesday, May 31) at the Glengarry Sports Palace.

The meeting, sponsored by the Maxville, Lancaster and Alexandria chambers of commerce and The Glengarry News, will allow candidates to make a platform statement, followed by a question and answer session from the audience. Refreshments will be served afterwards, and people will have a chance to talk to the candidates.

And for the first time, cable subscribers in Alexandria and possibly Maxville and Lancaster will be able to check out the same candidates without leaving their homes.

A one-hour candidates panel discussion, to be taped at the Alexandria Curling Club this Friday, will be broadcast on Alexandria's cable channel 26 next Tuesday, June 6 at 7 p.m.

The show is jointly sponsored by Rogers Cablesystems of Cornwall and *The Glengarry News*.

Four panelists including Kenyon councillor and university professor Blair Williams, chamber past president and small business owner Sheila Olson, Alexandria reeve Francine Richer and News Publisher Joe Banks will be engaged in a question-and-answer session with the three candidates, incumbent PC MPP Noble Villeneuve, Liberal Denis Sabourin and Michael Cowley-Owen for the NDP.

Rogers was still trying to schedule airings for cable subscribers in Lancaster and Maxville villages at press time. Watch your cable access stations for more details, or call Rogers in Cornwall at 937-2507.

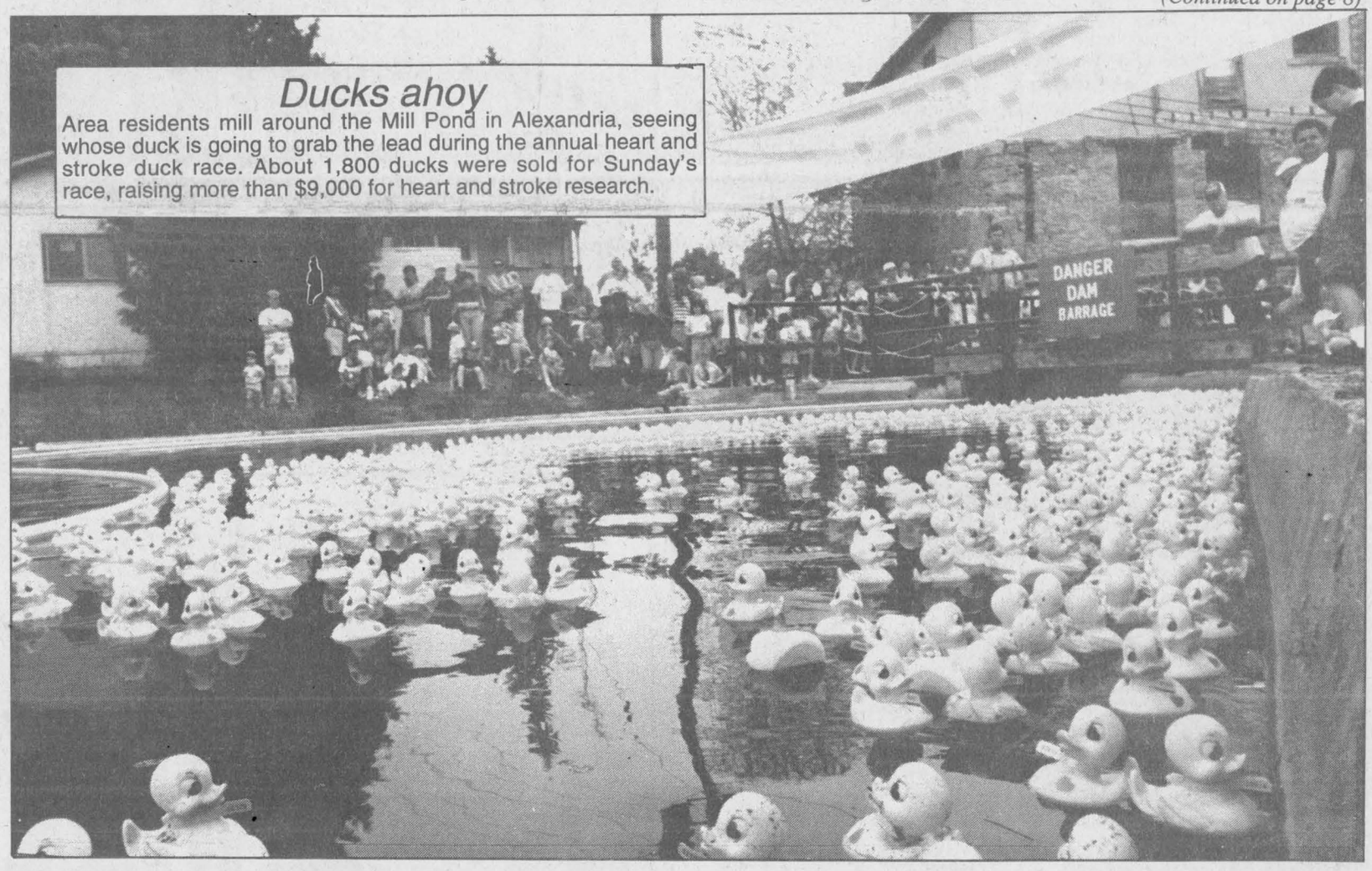

Ducks ahoy
Area residents mill around the Mill Pond in Alexandria, seeing whose duck is going to grab the lead during the annual heart and stroke duck race. About 1,800 ducks were sold for Sunday's race, raising more than $9,000 for heart and stroke research.

PUC contemplates taking out loan, raising water rates

By Greg Kielec
***News* editor**

Alexandria's Public Utilities Commission will either take out a loan, raise rates or possibly do even both in the face of major conservation projects it must implement in the coming year.

Acting Manager Luc Poirier said the steps are necessary to raise cash for the PUC's water operations to cover the cost of about $550,000 in water conservation measures, including residential water meters.

The projects will leave the water operations about $100,000 short of cash. Poirier is projecting revenues of $890,000, but expenses of close to $1 million.

Poirier is bugeting $120,000 for administration, which is $12,000 less than last year, due to staff changes. And $200,000 budgeted for water distribution is "really high", but necessary because of the amount of work that must be done, he said.

"In other words we're spending $230,000 more this year, but that will be toward the infrastructure and water meters."

Even with the measures suggested by Poirier, the water operations will still operate at a deficit for the next two years.

No decision was made by PUC board members on what approach they will take to deal with the cash shortfall for the coming year.

Poirier spelled out four options to address the capital problem. The first two options involve taking out a $100,000 loan at 8.55 per cent interest, without a rate increase. Under option one, the loan would be for 10 years, and under option two it would be paid in five years.

The third option calls for a rate increase of three per cent, a 50 cent hike on the average monthly residential water bill. The fourth option calls for a six per cent water rate increase, a one dollar hike on the monthly residential bill.

"And you've invested half a million dollars and you've improved the water system," Poireir said.

But Poirier said the board could

(Continued on page 8)

Repair of leaky water lines to save 120,000 gallons daily

By Greg Kielec
***News* editor**

Alexandria's Public Utilities Commission has stemmed the loss of 85,000 gallons of water a day by repairing leaky water lines.

Acting Manager Luc Poirier, in a report to the PUC last Wednesday, said five of ll leaks discovered by the PUC have been repaired, resulting in the water savings.

The repair of the remaining leaky linings should result in more water savings yet.

He estimated with all the repairs complete, the PUC should save the utility 120,000 gallons daily, an estimated 10 per cent recovery overall of lost water.

The finding is important in that it will bring the PUC back within the range of its water-taking permit issued and policed by the Ontario Ministry of Environment and Energy.

The MOEE has been pressuring the PUC to implement measures to reduce water consumption after discovering it had been routinely exceeding the amount of water it was allowed to take the first few months of this year.

"(From) that leak detection survey, we covered quite a bit of water," Poirier told commissioners at last Wednesday's meeting.

"Since we recovered all this water, we've been below (the permit limit) ever since. Every break we fix we gain a little bit."

On peak days, the PUC was exceeding its 1.2 million gallon daily limit by 50,000 gallons, Poirier said. On an average day, it was over the limit by 10,000 gallons.

But that has changed with the water line repairs.

"The average has gone down. We're in a safe range right now."

"Right now we'd be safe even on a peak day. So we achieved quite a bit there and that's only part of it."

Other measures to be taken to reduce water consumption include the installation of a backwash recycling system at the water plant, and the installation of residential water meters.

Recycling the backwash water will save the PUC 60,000 gallons a day, and water meters will curb residential water use up to 20 to 25 per

(Continued on page 9)

Defense lawyer seeks to have evidence excluded

Arguments will continue on Thursday before the main trial of an Alexandria youth charged in the murder of Gerald Cuerrier can begin.

The youth is one of three people – two of them under the age of 17 – charged in the shooting of the Alexandria man in March, 1994. Neither of the youths can be identified under the Young Offernders Act.

The other youth pleaded guilty to manslaughter in November in connection with the death of Cuerrier.

Judge Bruce MacPhee must rule on two applications concerning the admissibility of statements and evidence before the trial begins.

In a voire dire continued this week, defense lawyer Michael Edelson sought to exclude evidence gathered from what he argued was an unlawful search and seizure.

The trial of the second youth is expected to last until the end of June. Evidence from the trial is under a temporary publication ban to prevent testimony from influencing the trial of the one adult charged in the case.

That adult is Kenyon Township resident Jason Horvath, who was 18 years old at the time of the murder.

Glengarry pipe band lands US championship Sunday

Lynn McCuaig
***News* reporter**

The Glengarry pipe band is tops in the United States after it captured the US Open Championship last Sunday in Alma Michigan.

The Michigan competition was designated as the US championship which makes the Glengarry band the best band south of the border.

The grade two band performed their competition medley which edged them over five other bands including the second place band out of Houston, Texas and the City of Detroit band, which won the North American Championship in Maxville last year.

The Michigan competition was the season opener for the 16 pipers and 9 drummers, but most of the musicians have played together for the past two or three years.

Colin MacLellan, pipe major of the grade two band, said the Glengarry band is made up of mainly the same members as last year but has added two musicians from the grade four band.

MacLellan said the band benefitted from its experience and practice together.

"The band gets better every year and everyone gets older as the years go by."

Last year, the pipe band won first prize at the Georgetown highland

(Continued on page 2)

Don't let your flyer get trashed! Let us insert yours in *The News* next week

Alexandria Copy Cup

Torch run

Everyone is invited to come out and watch the Special Olympics torch run today.

The run will start at the Petro Canada at the north end of Alexandria at 2 p.m. and will finish at the Island Park.

The torch will be used to light the Special Olympics fire at the summer games in Connecticut.

Golden Glens

The Golden Glens will hold their next meeting on Wednesday, June 7, 1995 at 11 p.m. in the Canadian Legion Hall.

A pot luck lunch will follow the meeting.

Musical entertainment

The Lighthouse Quartet will be in concert at 7 p.m. on Satuday, June 3 at the Church on the Hill on Kincardine Street East.

The concert will also feature special guest Ali Smith.

Fraternite news

The Fraternite card party held May 25 was hosted by Georgette and Ernest Proulx with the help of Gerard Monpetit.

Euchre winners include:Therese Seguin, Jaqueline Leger, Cordelia Trottier, Emile Dube, Rita Bourbonnais, Georgette Emond and Fernand Carriere.

Pauline Roussin won the skunk prize and Anne Marie Viau won the door prize.

Anne Marie Viau won first prize in the bridge games and Eva Lefebvre came in second.

The 50-50 draw winners are Bruno Lauzon, Lucie Massie, Raymond Rochon, Thérèse Lafrance and Martha Chenier who won twice.

A bonanza card party will be held at Fraternite on June 1.

All proceeds will be given to the local Heart Foundation and Cancer Society.

The bonanza will be the last card party held before the fall.

Congratulations to Claire Van Putten who was the lucky jackpot winner at the Fraternite Bingo on Friday May 19.

Alexandria bridge club

Winners of the north-south division games held on May 23 are:

1- Maurice Lemieux and Dawson Pratt, 2- Jim Campell and Elizabeth Majerrison and 3- Ron Allison and Gerri Tibbals.

Winners of the east-west division include:

1- Lorraine Cameron and Del Roulston, 2- Germaine Lalone and Bernice McDonald and 3/4- Nana Canavan and Sheila Pickett were tied with Earl and Jeannine Graham.



In your face

Lieutenant Colonel Brent Lafave, commander of the SD&G Highlanders, takes a close look at a cadet during the Lancaster cadet squadron's annual inspection on Thursday, flanked on the left by cadets Commanding Officer Don Kannon and veteran Bruce Burgess. A total of 33 cadets from the 253 Claude Nunney V.C. Air Cadet Squadron took part in the annual ceremony at the Charlottenburgh Recreation Centre.

Lieutenant Governor honors local woman's volunteer work

Lynn McCuaig
News reporter

Giving her time and dedication is a way of life for one of this year's recipients of the Ontario Community Action Award.

Aline (Aileen) Barbara of Alexandria is one of 12 recipients of the award that will be presented to her by Lieutenant Governor Henry Jackman this Friday.

The award will be given to Barbara in recognition of her life long work with the mentally challenged.

Barbara's professional career focused on challenged people as she spent 22 years of her 35-year teaching career as a special education teacher working with the learning disabled and emotionally disturbed.

But since she retired seven years ago, Barbara has been able to give more of her time to community organizations like the Glengarry Association for Community Living and the Alzheimer's support group.

In addition to her work outside her home, Barbara is the parent of a Downs syndrome child and cares for her mother-in-law who is dealing with Alzheimer's.

"My whole life has been with the learning disabled, but I have done more community work since I retired," Barbara said.

Barbara is modest about her achievements but said she is honored to accept the award.

"I really feel unworthy of such an honor."

"I'm flabbergasted that I should be one of 12 across the province to receive an award."

Even though she is being officially awarded, Barbara does not work with the mentally challenged to receive recognition.

"All I need is a smile from them and that's my reward."

"They have a special place in my heart."

Barbara is presently working on the Super-thon to raise money for the Glengarry Association for Community Living and is planning to start a walking program for Alzheimer's sufferers.

Pipe band wins U.S. title

(Continued from page 1)

games and took top honors at the Celtic Classic competition in Bethlehem Pennsylvania which offers the most prize money of any piping competition.

This was the first year the band travelled to the Alma competition, and MacLellan said the musicians are planning to compete in Georgetown, Cambridge, Maxville, Montreal, Scotland, New York, New Hampshire and Bethlehem, Pennsylvania.

Correction

A caption on the front page of last week's *News* incorrrectly identified one of the speakers at the Sir John Johnson House plaque dedication ceremony May 19. Shown speaking at the podium is Judge John Matheson.

The News apologizes for the error.

REMEMBER
The Glengarry News Classified Section for buying, selling and notices...

IMAGE SHEAR

Connie welcomes **France Bourcier** to her staff. France has 7 years experience and is a certified hair stylist. She is **fully bilingual** and is ready to serve you.



France Bourcier

HAIRCUTS 1/2 PRICE
Tues., Thurs., Fri., May 31–June 9
"Just Ask For France"

Walk-Ins Welcome!

11 Main St. Alexandria 22-1c 525-5319

Centre de santé communautaire de l'Estrie

Vous êtes cordialement invités à

l'Assemblée générale annuelle du *Centre de santé communautaire de l'Estrie*

le mardi 13 juin 1995, à 19 h 00

à la salle de l'École Ste-Croix
124 Anthony, Cornwall (Ontario)

Inscription à 18 h 30

Il y aura une conférence sur la démystification de la santé mentale par le Dr. Claude Bernard

Bienvenue à toutes et à tous!

22-1c

Employees at R.A.R.E. Want Your Recyclables

Watch This Space Weekly And You Could Win Prizes!!!

Each week there will be profiles of the employees at R.A.R.E., and there will be questions asked. The answers to these questions will be in the text. Simply write your answer on a piece of paper, include your name and phone number, and drop it off at R.A.R.E. or The Glengarry News. All correct answers will be entered in the draw to be held shortly.

R.A.R.E. – WHAT'S IN IT FOR YOU, THE TAXPAYER?
* *Satisfy your personal recycling desires*
* *Save our natural resources*
* *Create jobs locally*
* *Reduce or eliminate cost of recycling program*

R.A.R.E.
Recyclage Alexandria Recycling (Equipe)
265 Industrial Blvd. Alexandria 525-5112

Fern Seguin, *Environmental Comm. Chairman* G.H. Chuck Charlebois, *General Manager*
Ce programme de recyclage est parrainé par This recycling program is sponsored by
OMMRI Des compagnies en faveur du recyclage Environment Environnement Caisse populaire Alexandria limitée

22-1c

LUCKY DOLLAR
Green Valley, Ont. 525-3081

TOUPIE HAM 2.49 lb. 5.49 kg
Iceberg LETTUCE 99¢
Cut from Grade A/AA/AAA Inside ROUND STEAK 3.99 lb. 8.80 kg
Green Seedless GRAPES 1.29 2.84
Boneless PORK CHOPS 4.49 lb. 9.90 kg
Peaches 'n Cream CORN 3/99¢
Sole FISH 2.99 lb. 6.59 kg
Red Delicious APPLES 99¢ 2.18
Lester WIENERS Reg. or BBQ, 450 g 1.69
CANTELOUPES 79¢

Vital DOG FOOD 695 g 69¢	Kraft MARSHMALLOWS 250 g 79¢	Betty Special BREAD 675 g 75¢	Grad CHIPS 180 - 190 g 75¢	Puritan FLAKED HAM 6.5 oz. 99¢
Valley Farm FRIES 1 kg 89¢	KLEENEX New box of 60 79¢	Mom's MARGARINE 454 g 69¢	Niagara ORANGE JUICE 12 oz. 79¢	Sunlight DETERGENT 2 L 1.99

Prices in effect until store closing Sat., June 3 /95
We reserve the right to limit quantities

CHRISTINE'S RESTAURANT

NEW HOURS

Monday – Thursday
5:00 a.m. – 2:00 p.m.
Friday, Saturday and Sunday
OPEN 'TIL 8:00 p.m.
FREE DELIVERY 4-8 p.m. WEEKENDS!

This Weekend Only!
2 - 1/4 B.B.Q. CHICKEN DINNERS OR 1 - 1/4 B.B.Q. CHICKEN DINNER AND 1 - MONTREAL STYLE SMOKED MEAT PLATTER
YOUR CHOICE 9.99 (Take outs included)

16 Main St., Alexandria 22-1c 525-2423

SOME OF THE MANY "The Pharmacy" SPECIALS
Effective Until June 3/95
"The Pharmacy" and "IDA" Specials Featured Alternately

Lavo BLEACH 3.6 L 99¢
MODIVA Cream conditioning colorant tone on tone 6.39
STUDIO LINE Asst. Styling Products 2.99
COVER GIRL Mascara Asst. 2.99
Antoine SUN BLOCK 120 ml Lot #15-#30 6.19
White Swan PAPER TOWELS 2 rolls 69¢
Aquafresh TOOTHPASTE 75 ml, Asst. 79¢
Scotties FACIAL TISSUE 150's 69¢

Ask about our Free Delivery Service
HOURS: Mon.-Fri. 8-9; Sat. 8-8; Sunday: 9-5
ALEXANDRIA DRUG MART
5 Main St.,Alexandria 525-2525, 525-4041
1-800-267-2406 (Toll free from 613 area code) 22-1c

DON'T FORGET!
PAINT DAY
At The Park
June 3rd 9:00 a.m.
Sponsored By GIANT TIGER
22-1c

From horses to trucks, crowds kept entertained at annual Maxville Fair

Educational tent a big hit with the kids

Lynn McCuaig
News reporter

Under sunny skies, the annual Maxville fair was a crowd pleaser again this year.

The fair ran from Friday to Sunday and had enough activities to please everyone in the family.

"There was something there for everyone," fair Secretary Janice Blaney said.

Throughout the weekend, spectators enjoyed farm equipment demonstrations, midway rides, donkey baseball, as well as a popular cover bands in the evening.

There was no shortage of entertainment for children who could meet Sparky the Fire Prevention Dog and Smokey the Bear, ride the afternoon away on midway rides or visit the educational tent.

"The educational tent was a big hit with the kids this year," said Blaney.

Inside the tent, different commodity groups put on demonstrations, gave children the chance to see chicks hatching, to pet a newborn colt or make agriculture related crafts.

"It gave the kids something to do and learn at the same time," Blaney said.

Those who were interested in the sporting side of the fair could take in Saturday's truck pull put on by the Northern Truck Pullers Association or Sunday's soccer tournament.

But for those who wanted to appreciate the classic value of the country fair, the livestock stables were the place to be.

Competitions ran all weekend and breeders from as far away as Prince Edward Island, New Brunswick, Nova Scotia, South Carolina and Quebec competed.

The big local winner this year was Andrew Sangster of Williamstown whose Ayrshires made him the Premier Breeder and the Reserve Premier Breeder of his class.

Glengarry county also placed third in the group of three 4-H Holstein calves.

Other beef and dairy shows were won by competitors outside Glengarry.

But local luck was working in favor of Beverly MacLennan of Apple Hill, the winner of Saturday's $50 draw.

Horse competitions also ran last weekend, but the results were not compiled before press time.

Blaney said fair attendance was down slightly this year but suspected that many farmers were taking advantage of the nice weather to plant and spray crops.

But overall, Blaney pronounced the fair a big success.





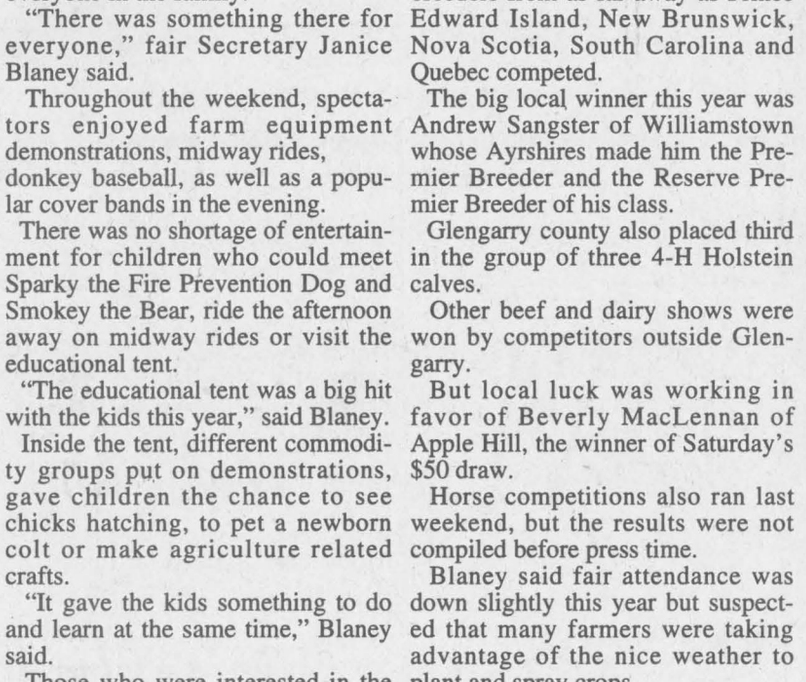



It was fun under the sun at the Maxville Fair this past weekend. Pictured clockwise starting at the top, Kevin Aleinik, 3, Lancaster, tries to reel in a big one while his Dad, Terry looks on; Melissa Kennedy, 11, of Brownsburg, Que. had to coax her reluctant participant in the 4-H calf show; a crowd of onlookers watch a competitor's form in one of the equestrian competitions; a participant in Saturday night's truck pull lets some air out of his tires to get the desired grab.

Staff photos by Greg Kielec

PUC to finish pole study, consult later

Commissioner says members of the public should be informed of PUC's plans

By Greg Kielec
***News* editor**

Alexandria's Public Utilities Commission will finish a study on moving its Main Street poles before consulting others about the idea.

The commission made the decision in response to a request for the town to involve it and the Business Improvement Association in deliberations on the move.

Commissioner John Cormier said "outsiders" should be informed to get a "gut feeling" about what the PUC is doing. It may make it easier for them to understand why certain ideas are impractical, he suggested.

But Commissioner Claude Ouellette suggested the PUC complete a study it commissioned into moving the poles, then consult the public and different groups later.

Ouellette said the decision to move the poles was originally made to improve service to PUC customers.

Meanwhile, the PUC needs the town's help to finish its study. It needs survey plans along Main Street before it can complete the half-finished study, said Luc Poirier, acting manager.

"You have to be accurate. You cannot put it on a customer's property," said Poirier.

He said the PUC needs survey plans and someone will have to invest money in them.

And he suggested the town look at other towns, such as Rockland and Embrun that have done such moves before.

Ouellette conceded plans are needed to do the work, but questioned if it will cost the PUC or if the plans are available from the town.

He suggested the PUC write a letter to the town stating it cannot complete its study until it gets the survey plans.

Poirier said if the PUC completes the study first, it will have to alter the plans if any changes come up during later consultations.

He said Monday, the study will give the PUC a base cost for moving the poles, which will receive an upgraded line at the same time.

Other options, such as placing the line underground, or moving the poles to backyards, will raise the cost of the project, he said.

"It will become much more expensive," Poirier said.

But he added: "If the public wants to go a little more fancy," it is possible. But it will depend on how much the public and the PUC want to invest in the project.

Stroke more of a 'brain attack', says doctor

by Ron Holla
***News* correspondent**

Dr. Alastair Buchan

Getting people to hospital quickly is one way to help people who are suffering a stroke, but society also needs to evaluate what happens to people damaged neurologically by a stroke, Doctor Alastair Buchan, a practicing neurologist at Ottawa Civic Hospital, told the audience at the annual appreciation evening of the Glengarry chapter of the Heart and Stroke Foundation.

"It's hard to measure human strokes," Buchan said. "I'm less worried about strokes than the impact of strokes," he said during a speech at the Glengarry District High School cafeteria May 23.

Buchan welcomes the new emphasis of the Heart and Stroke Foundation on naming June National Stroke month and said he would like to change the name stroke to "brain attack".

"A stroke is a brain attack in the cerebral hemisphere or the brain stem due to a loss of blood to the brain," he said. "Calling it a stroke indicates a more laissez-faire attitude towards it."

Dr. Buchan said there are approximately 50,000 strokes in Canada per year and in Ottawa alone, there are about four strokes a day. Of those people with a stroke, one will die, one will be left quite disabled and dependent, one will recover but may not get back to work and one will recover completely.

"Thirty per cent of strokes are people between 30 and 60 years of age," he said. "There are over 300,000 Canadians alive who have survived a stroke."

Buchan said the improved treatment and understanding of heart disease has led to a massive reduction in the number of strokes and current research has led to a better understanding of their causes.

There is no treatment that can undo or reverse brain damage caused by strokes, although Dr. Buchan said he is developing experimental drugs which try to prevent damage to the brain by putting the brain to sleep so that it buys time to return the blood flow and re-activate the nervous system safely.

"We keep people in hospital who have had a stroke for a long time; up to 60 days which is extremely expensive," Buchan said. "The cost of stroke is in the range of two and a half to three billion dollars a year in Canada."

The greatest answer to strokes is prevention, Dr. Buchan said.

"Unfortunately, once a stroke is started, we still have no proven treatment for a completed stroke," he said. "We have to prevent those clots from forming in the heart or the arteries and we have to reduce risk factors."

One critical issue is blood pressure control and the treatment of heart disease, Buchan said. Another preventative measure is the elimination of tobacco. Still another preventive is aspirin and exercise.

Dr. Buchan concluded by naming world leaders in history who suffered from strokes and whose strokes may have influenced the course of world history.

"Lenin was discovered to have had suffered multiple small strokes," he said. Other world leaders he cited included Woodrow Wilson, US president at the end of World War I, Franklin Roosevelt, US president at the end of World War II and Winston Churchill.

Mayor criticizes PUC commissioner

Grant Crack says courses show Ouellette was preparing to take over manager's job

By Greg Kielec
***News* editor**

An Public Utilities Commission board member has been taking courses at the utility's expense to prepare himself for the now-vacant manager's job, Alexandria's mayor has charged.

Commisioner Claude Ouellette stated his intention to apply for the position at a March 1, meeting of the PUC.

He asked in a letter to the commission at the time to be excluded from any deliberations on the manager's job.

Mayor Grant Crack targeted Ouellette at last Wednesday's PUC meeting, saying his actions over the past year show he was preparing himself to take over the job of the PUC manager.

Crack cited an inquiry made by two commissioners at a municipal electric association convention about whether a commission member can apply for the job of manager of the body he represents.

The inquiry is mentioned in a March 16 letter, to the Alexandria PUC from the electric association CEO Tony Jennings.

> "Water and electricity is my life. I like to keep up to date on everything."
>
> **PUC Commissioner - Claude Ouellette**

Jennings wrote that he had been approached by two members of the Alexandria PUC on the issue, but did not recall either of the members' names.

In response to their question, he said commissioners have successfully taken on manager's jobs elsewhere, but suggested the commissioner involved should declare a conflict of interest and refrain from involvement in the discussion and selection process.

Ouellette said in a phone interview Sunday, that he was at the convention where the issue was brought up. But he said he was not the one who made the inquiry.

Crack said at last Wedneday's meeting that $3,868 in courses, five, taken by Ouellette since March, 1994, show he had been preparing to take over the manager's job at the PUC, with training at the body's expense.

Ouellette denied on Sunday that he took the courses to obtain the manager's position. "I didn't take any course to get the job."

Ouellette said he has attended a large number of conventions over the past 12 years he has been a PUC commissioner. The past year was no different.

"Water and electricity is my life," said the town electrician.

"I like to keep up to date on everything," he said in a phone interview Sunday.

Laurent Poirier, former PUC manager, however, said Ouellette would normally attend one convention, maybe two at the most a year.

It was standard that each commissioner only attend one convention a year, he said in an interview Monday.

Crack also criticized the alteration of minutes from a March meeting, in which comments that he had requested be recorded by the secretary were struck from the original minutes and a new set of minutes prepared at the direction of the PUC.

Struck from the minutes were statements about legal advice given the chairman during the meeting on procedure and the legality of resolutions. Crack said at last Wednesday's meeting he had specifically requested his statements be recorded in the minutes.

Crack had requested the secretary note that certain decisions were made upon the advice of the lawyer present at the meeting.

But the altered minutes simply state the ruling made by the chair, not mentioning the ruling was the result of advice from the lawyers at the meeting.

Kevin Macdonald, President
Joe Banks, Publisher
Lindsay Cameron, Advertising Manager
Greg Kielec, News Editor

Editorials/Opinions

The Glengarry News is published every Wednesday at 3 Main St. S. Box 10, Alexandria, Ont. K0C 1A0 by The Glengarry News Ltd.

Phone 613-525-2020 *Sharing Your Future...Remembering Your Past* Fax 613-525-3824

Bring sides together over housing clash

Subsidized housing overcapacity has effectively created a glut of rental accommodation in Alexandria — or so argues a group of local landlords and the area's real estate association. That oversupply of housing has made it increasingly difficult for landlords to keep rentals full; this newspaper's classified ads are proof of that.

On the other side of the argument favoring even more subsidized housing is the Alexandria Non-Profit Housing Corporation, which, proponents say, sets an example of the kinds of accommodation people want — especially the aged — and which landlords could either build or renovate to match.

In the middle is the public, which is being told by the landlords that their own property has and will lose value due to the housing oversupply.

Who's right?

It's possible both sides are, especially when mixed economic signals in the community can blur priorities. That seems to dictate that the two need to work together on a common solution.

There is unquestionably a saturation point in which too much subsidized housing will affect property values, and rental property owners have a compelling argument that point has arrived. They argue convincingly that Alexandria's apartment vacancy rates are among the highest in the province while the tax dollars they pay on rental properties are used to devalue the assets they must maintain under strict provincial rent controls.

Landlords here too must contend with the odd brainless tenant who has no respect for rented property, and will vandalize apartments before they move out — at sometimes great cost to the property owner. Even the non-profit housing corporation has had to deal with that reality from time to time.

But there is another side to this story that also needs some perspective.

It is no secret that some privately-owned rental housing in Alexandria has been grossly neglected for years, and that a need for new housing formed out of that neglect.

Anyone walking along Main Street or through the town can see that there are building owners who have let their buildings decline into disgraceful condition, either because they could not or would not invest in making their properties more appealing to tenants.

The housing corporation formed out of a legitimate need to provide affordable housing to those most in need. The trouble is no-one is willing or able to clearly state when that need can be balanced against the needs and interests of legitimate private property owners.

It seems fairly obvious that the best way to resolve this is to bring both sides together.

Ideally, a loose union resulting in a common sense compromise, like directly or indirectly subsidizing existing units to help the owners meet the standards the housing corporation demands. That's complicated by the fact that public money is going to improve privately-owned assets.

It is, however, the same idea suggested by some quarters pushing for the seniors centre construction in Alexandria. Using public money to improve the Legion, for example, or other existing buildings seems on the surface a good compromise.

If both sides are unwilling to work together, there is certain to be a destructive relationship between the landlords and the non-profit housing proponents that will damage the cause, credibility and needs of both sides in this debate.

Summer theatre will only work with help

There is a first attempt to get live outdoor theatre off the ground in Alexandria this summer, but it will only work if the community gets behind it.

"Theatre Alexandria" was the brainchild of Laggan-area resident and Concordia theatre arts instructor Cheryl Neill, who has written and produced two uniquely Canadian musicals which she intends to perform each Sunday afternoon with her nine talented "RR1 Players" through July and August at Island Park.

The idea is not only to provide professional entertainment to local citizens, but to draw patrons from the cities. It is also intended to eventually spawn a non-profit local participatory theatre spin-off for children and teenagers.

The production initially envisioned a budget of over $20,000, but timing and a lack of money deflated it to $8,000. Most of that has been committed by the town, the BIA and Giant Tiger, but the committee spearheading the project wants to properly market it in Ottawa, Cornwall and Montreal.

Clearly, this is a project worth supporting. Any amount of money is welcome to support the cause, and can be dropped off at Paddy's Ladies Wear at 8 Main St. North.

Help to invest in a new live arts identity for Alexandria.

The Glengarry News

Member of the Audit Bureau of Circulation, the Canadian Community Newspapers Association, the Ontario Community Newspapers Association, and the Ontario Press Council.

Subscription rates: $26.50 (plus GST) per year within 40 miles of Alexandria; $45.00 (plus GST) per year in Canada beyond the 40 miles and in centres with door-to-door delivery; $109 (plus GST) per year outside Canada.
Second Class Mailing Reg: #1302

Reach us by Modem!
Letters to the editor can be posted on the InfoPlus/Glengarry News electronic bulletin board by dialing 525-5921 or 525-0872.
Our temporary Internet address is glengarrynews@ocna.org



Seeding opinions word-of-mouth



After Thoughts

by Joe Banks

"What are you hearing?"

The question we get asked with growing frequency as the days to the provincial election wind down, confirms the obvious — that we are at the stage where voters need to know what others are hearing, or saying. And not necessarily from the candidates.

And I wonder each and every time we hear it whether we should be honest with you or not.

Not that we wish to be dishonest. But frankly what "we hear" does not generally meet people's wishes of what they expect to hear. And that worries the odd opinion-seeker.

Go ahead. Ask anyone in the line-up at your food store or the post office their opinion of who's going to win here, and on what strengths. The comment, if forthcoming, will generally come back to you as a question.

"Well, Noble's done a pretty good job hasn't he?" Or "Denis Sabourin is due for a win isn't he?" Or "that Cowley-Owen fellow is from Maxville isn't he?"

There aren't many strong opinions out there, yours excepted of course.

The silence, as they say, is deafening. Curiosity seems a bit restrained at this juncture, as Stephen Lewis may have said once.

Why?

Perhaps if I may be so bold, we can here use one reliable, sure-fire, tried and true technique for obtaining information to find out why voters seem uninquisitive — we'll guess.

One reason is that even though there's just eight days to go before the vote takes place, there have been few candidate meetings in Glengarry county. One is coming up tonight (May 31) at the Sports Palace at 7 p.m. Another, being taped by Rogers Cable at the curling club this Friday afternoon, will be broadcast on your cable channel on Tuesday, June 6, brought to you by the cable company and your favorite local newspaper.

The candidates have been working our cousin counties to the west very well, judging by the stories on Hwy. 416 we see with mounting intensity in the pages of our friends in Winchester, Chesterville and Iroquois.

We have our issues too. Provincial policies on dump site selection, education funding, subsidized housing interfering with the private housing sector, and rural land use. Throw into that mix the provincial issues including deficit reduction, Social Contract extensions and the gutting of labor legislation and voila! There is ample reason to vote.

But here, outward signs of curiosity are absent from the little picture. Even the election signs seem muted. NDP candidate Micheal Cowley-Owen himself asked me last week the same question you're asking these days: "What are you hearing?"

I had to tell him "very little."

Unlike others who worry society has lost respect for elections, though, I do not see this altogether as a bad sign. Where once this county's politics were built on predictable multi-generational family loyalties, they are becoming increasingly based on pragmatism, a byproduct of television and education and a faster-paced world. And a change in population along the back roads where professors, airline pilots and scientists have supplanted the pioneer homesteads.

Voters these days will weigh the issues and the candidates and make up their minds in a matter of hours and minutes.

And what about the time of year?

Who wants to talk about mega-dumps when the tomato plants need to be put in, or when the play-offs take up a disproportionate amount of TV time? We have long winters in Canada, and enjoying warm weather, even warm rain, is a relative luxury that only Snowbirds don't consistently treasure.

Some politicians and their handlers know this, and dissolve entire parliaments around when we (a) feel the best about ourselves and where we live (b) do not curse the government for sending us out on a blustery cold day to vote (c) happily, though ignorantly, cast a hurried and uninformed vote while thinking about beach sand, whether by a swimming hole or a golf course. This is the time of year when brains begin their downward spiral to a summertime pace, when calendars are filling up with vacation time and the first long weekend of the season is long overdue.

And even when people do want to talk to the candidates and about the issues, it is not for very long. When was the last time you invited in that candidate standing on your porch step when the tomato plants await your attention?

Still, history tells us most of us will vote on June 8, even if we've got to ask others to help us form an opinion. What we hear today may be how we'll vote tomorrow, but it will be despite the campaign — not because of it.

An X-File world? Trust no one

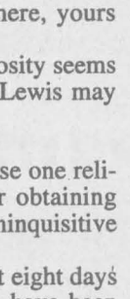

News to me

by Greg Kielec

The truth is out there.

The words glare out from the television screen ominously.

Yes, I like millions of other people *out there* am a die-hard X-Files devotee.

For those unfamiliar with the cult television show, it is a Sci-Fi mystery/thriller program that through special FBI agents, delves into the strange and bizarre happenings on this planet week after week.

Visits from space aliens, government coverups, lethal parasites, you name it. Based in fact — ever so slightly for the most part — and permeating from the fringe of "normal-thinking" society, the Sci-Fi whodunits set a new standard for such genre.

Why has the X-Files become so popular? I don't know.

I guess people have always loved a good conspiracy. And it's always easier to blame things they can't explain on government coverups and secret projects gone awry.

Maybe people need to feel there is something more out there than just the daily grind of the working world.

Maybe there is actually intelligent life out there. God knows it's hard enough to find on this planet.

The series may also have occurred in the right place of time. That alone may explain much of its popularity.

The pace of technology changes and the shrinking of the world through global communications has created more "aware" citizens of this planet.

People have more information and more technology at their fingertips than they ever had. For a show as cutting-edge as the X-Files is, that is a must.

And while you may already know the story, or least the story as being told in popular media circles, you haven't heard the whole story until it is explored by the X-Files.

You think you know the story. You saw it on last night's news, read it in the paper or picked it up off the Internet. That is until you tune into the X-Files.

The X-Files gives you that same story, but with its only special spin involving some kind of conspiracy, intrigue or cover up.

In the end, you're left wondering if you got the whole story after all.

Is it possible that with all this wonderful worldwide communications capability and with the incredible amount of power available to the average citizen, you still are no closer to getting the whole story?

Yes, as compelling as the X-Files main catch-phrase is — the truth is out there — it would be negligent to forget an equally-compelling phrase also heard on the show many a time.

Trust no one.

Does the incredible abundance of information that is now available for our taking make us any more the wiser of citizens of our planet? I would hope so.

But we may also become the most easily duped bunch of high-tech flunkies that this planet has ever allowed to eke out a subsistence on.

Yes, the truth is out there. But so is the ability to

Continued on page 6



The MacSweyns

Highland Paths

by Ken McKenna

The recent death of Ralph MacSweyn, one of the strongest men who ever lived in Glengarry, started me thinking about the origins of this clan. "Sweyn" is a Norse name, spelled in many different ways, but the Scottish Gaelic spelling is usually "Suain". The name came to Scotland with the Vikings, the Norsemen who raised and eventually ruled the Western Isles and vast areas of the Scottish mainland. Many clans trace their beginnings to this turbulent era a thousand years ago and the Norse connection remains in their names, such as MacLeod, "Son of Leod", and MacAulay, "Son of Olaf". The Gaelic for the Scandinavian Peninsula is "Lochlann", the "Land of Lochs", because of the numerous sea-lochs or fjords which indent the coastline there, so "MacLachlan" means "Son of the Norseman". There are many variations of Highland names, of course, as there are of all family names, and in Gaelic the "mac", meaning "son", is often abbreviated to "mc" or even simply "m". (There is no truth, by the way, in the notion that "Mc" is Irish and/or Catholic and "Mac" Scottish and/or Protestant). The names themselves were spelled phonetically before Gaelic spelling was standardized in the 18th century and even today many names are spelled differently by members of the same clan or family. Even if a name like MacMillan is now written about six different ways, it is an improvement on the way it was spelled in old documents, where it appears in over 150 variations. Standard English evolved at about the same time, writers before the end of the 18th century not being overly concerned about spelling. Shakespeare spelled his name several different ways as is shown in examples of his signature.

Although the Norse influence in Scotland was very strong for centuries and there are memories of it in family and place names, there is no record that the Norse language was every spoken to any extent in Scotland. When Vikings settled there, they were absorbed into the dominant Gaelic culture, just as centuries later Gaelic itself was overcome by English. The dominance of Norway in the west and north of Scotland was finally broken in the 12th century under the leadership of Somerled, the progenitor of the mighty Clan Donald and himself part Norse. He became Regulus Insularum, the King of the Isles, a term not loved by British monarchists of a later day, who preferred, and still prefer, the more innocuous term Lord of the Isles. Somerled and his successors ruled a sea-kingdom from the Isle of Man through Antrim in Ulster, including all of the Hebrides. The MacSweyns, though never a large clan, were important supporters of the King of the Isles.

The name MacSweyn has one variation that is particularly interesting here in Glengarry – MacQueen. How this came about is difficult for the non-Gaelic speaker to understand, but it is really quite simple. Most Gaelic names are now known only in their English versions and as there is no w, y, or q in the Gaelic alphabet, we must go to the Gaelic spelling first. MacSweyn is MacSuain in Gaelic, and in some dialects the genitive "of", as in "Son of Suain", is formed by dropping the first letter of the word following, so MacSuain becomes what sounds like MacWain. The hard "c" of "Mac" is carried over to the name and to emphasize this in English, somewhere along the line a "Q' was introduced, producing MacQueen. Another variation is Sween, as in Castle Sween, the ancient stronghold of the clan in Kintyre. The name Sweeney originates there.

There are many tales about Ralph MacSweyn's feats of strength here in Glengarry. Darrel MacLeod tells of the time, some 20 years ago, when the R. D. MacLeod farmhouse was set on fire. The neighbors rushed in to help save some of the furniture. There was a large freezer chest full of food in the cellar, weighing over 400 pounds, which several men were struggling to get out

(Continued on page 5)

Letters to the editor

Non-profit housing not needed

To the editor:

The recently formed APOA Alexandria Property owners Association has requested the Alexandria Non-Profit Housing Corporation hire an independent consultant to examine the negative economic impact of 40 more government subsidized rental units in Alexandria. The APOA is of the opinion that the Alexandria Non-Profit Housing Corporation should act like responsible citizens.

Economic impact studies are usually never done prior to granting more subsidized housing because the present provincial government couldn't care less if all privately owned rental units in Alexandria are empty. It is also very unfortunate that the Alexandria Non-Profit Housing Corporation also appears to not care about how many private rental units are empty in Alexandria. They haven't replied to our request which was submitted two weeks ago.

According to information supplied by consultants, the APOA believes that very harmful economic repercussions will occur to most owners of residential properties in the Alexandria area; rental units could drop in value by as much as 50 per cent and single family homes could drop in value by thousands and thousands of dollars.

If 40 more unnecessary government rental units are added to over 45 existing rental units already for rent in Alexandria the result will be a very huge oversupply of housing that could last for over 20 years. When an oversupply of housing occurs in an area, landlords in desperation bring in less desirable tenants from other areas. This practice tends to cause an increase in crime and drug related problems. At this time Alexandria appears to have one of the highest vacancy rates in Ontario.

Many owners of good quality rental units have been suffering record high losses ever since the 30 unit senior citizen and the 15 unit low income buildings were erected six years ago. Many vacancies are in the range of 15 to 35 per cent. The average vacancy rate now appears to be 13 per cent and rising because of a slow down in the economy. An acceptable vacancy rate is only two to three per cent,

By the way the population of Alexandria has not increased in the past seven years. Why do we need more housing?

Because it is now almost impossible to do business as a landlord a number of Alexandria landlords have already offered their properties to the banks, and others were forced to refinance because of cash flow problems. It's now almost impossible to sell apartments in Alexandria. More government housing in Alexandria will cause more owners to offer more properties to the bank. Foreclosures, bankruptcies, and a chain reaction of unpaid bills will be passed on to many citizens of Alexandria. This potential crisis must not be underestimated.

When our tax dollars are squandered on unnecessary government housing, health care cuts, pension cuts, and cuts to social assistance must occur as a result. Government assistance can be given to the needy in rental units owned by private enterprise. Government housing costs two to three times as much to the taxpayer when compared to equal quality housing owned by private enterprise.

R. VanderHaeghe,
Alexandria

Who will protect medicare?

To the editor:

What will be the state of medicare in Ontario a year from now? Most of us – the very rich excepted – could not afford to live in a province without medicare. Whether it survives intact or degenerates into a two-tier system is a question at issue in the present electoral campaign. Free over-all health care, available to all, as it now exists in Ontario, came out of political movements in several countries.

In the early part of this century the Social Democratic Party came to power in Sweden, with universal health care as part of its agenda. In Britain, 1942, the Labor Party, influenced by the Swedish example, enacted the recommendations of the Beveridge Report. This act established a far reaching social security network, which included universal health care. In the same period Tommy Douglas, leader of the CCF and premier of Saskatchewan, established medicare in that province, following the British model. In the 1960's the NDP (successor to the CCF), led by Douglas, goaded the Liberal government in Ottawa to the enactment of medicare, applicable to all the provinces.

Universal health care has come down to us as a direct inheritance from the pioneering work of the CCF in Saskatchewan. Who else but the NDP, direct descendant of the CCF, can be entrusted with the mission of sustaining universal health care?

The election of 1990 produced, for the first time in Ontario, an NDP government. A reversion in 1995 to government by one or other of the old-line parties would mark the beginning of the end of medicare as we know it. The case of Ralph Klein's Alberta illustrates more or less what would happen. The NDP is represented locally by Michael Cowley-Owen who, if elected, will be more than a sitting member of the Provincial Legislature.

Geoffrey Fox,
Maxville.

Class of '75 reunion

Dear editor,

It's hard to believe but 20 years have gone by since we graduated from Glengarry District High School. We can't let this pass us by so the Class of '75 is having a reunion and invite all grads and staff from the 70's to help us celebrate.

Bring your pictures of the little ones, your cameras, fond memories of high school and let the good times roll.

The date is Friday, July 7, 1995. there will be a cocktail hour that will last a few, 7 to 9 p.m., dancing with music by Dude 9 to 1 p.m. and a lunch will be served. Tickets are $5 each and available at Shepherd Motors/Sports Shop, Miron Electronics, Kathy's Custom Framing and from Jean Shago in Green Valley, 525-5391.

Because of the date fast approaching, please inform your friends and family who are not living in the area. Word of mouth is what's going to make this party a success.

Hope to see you there.

Jean Shago
Green Valley

Band-aid solutions not good enough for environment

To the editor:

I am very concerned about mankind's misuse of our environment. Many people are fearful of the long-term effects from the waste of our technological society. Young people like myself are growing up frightened of the world we live in because we constantly hear terms such as mega-dump, thinning ozone layer, pollution, radioactive fallout, oil spills, etc. etc.

Yes, some attempts are being made to save our world from total disaster, but time is running out and most people are still sitting around saying "Oh, it can't be that serious."

There is a great deal of excitement about the use of ethanol blended gasoline in our cars, but ethanol is only eight per cent of the mixture. The other 92 per cent is still polluting gasoline. A higher percentage of ethanol could be used but it would mean making some sacrifices to build a different type of car. This is an example of using band-aids where more drastic treatment is needed.

What is really needed is for us all to have a change of heart and get back to following God's will. Pride, greed and selfishness are the root cause of all our problems.

Mary-Theresa Lamarche,
Grade 8 student at
Alexander School.

The MacSweyns

(Continued from page 4)

through the narrow door. It became wedged in, and all their efforts were in vain. Luckily Ralph MacSweyn was on the inside. "Get out of the way" he shouted to the straining men. He lifted the end of the chest and with a mighty shove, pushed it out the door.

Generations of MacSweyns here were noted for their Gaelic singing. At Feis-Glengarry on Saturday, June 17, at Laggan School, The Glengarry Gaelic Choir will dedicate a song to Ralph MacSweyn's memory. It will be about bravery and courage.

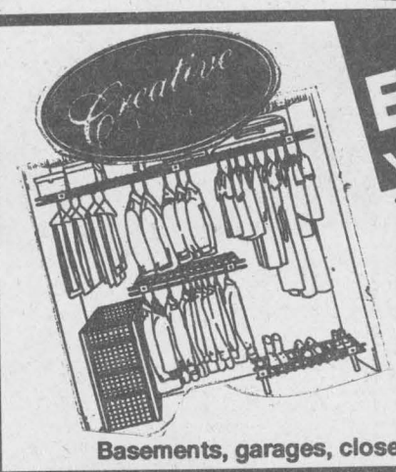

Expand YOUR WARDROBE
•Norscan basket drawer system
•Unilux open wire shelving
•Residential/Commercial
•Free home consultation
•We provide complete design and installation service
•Mirror doors
930-0802
Serving SD&G
Basements, garages, closets, laundry, storage areas
17-tf

ALEXANDRIA FOOD TOWN
Proud To Be Your Neighbour
Denis and Pierrette Lefebvre, props.
64 Lochiel St. 525-5414
Hours: Mon.-Wed. 8:30 to 6:00
Thurs. and Fri. 8:30 to 9 p.m.; Sat. 8:30-5:30
FREE Delivery in town limits on orders of $20 or more
SPECIAL FEATURES
See Our Flyer For Even More Savings



PRODUCE
Produce of U.S.A., Size 138 SUNKIST VALENCIA ORANGES 1.99 doz
Produce of Canada MacINTOSH APPLES 3 lb. bag 1.99
From the Tropics BANANAS 39¢ lb
Produce of USA WATERMELON Large 4.99
Produce of Mexico Red or Green SEEDLESS GRAPES 1.29
MEAT
Lean Boneless BEEF STEW 2.39
Cut from Canada Grade A, AA, AAA Beef BLADE STEAK or ROAST Boneless 2.49 lb
Superior PEPPERONI or SALAMI STICK 500 g 2.79 lb
Polish Coil SAUSAGE 1.99 lb
Fresh Lean GROUND BEEF 1.79 lb
We also have a full line of groceries with weekly specials
Offer expires Saturday, June 3

NATURE LOVERS!
You're invited to Cooper Marsh for a lecture all about birds entitled:
THE BREEDING BEHAVIOUR OF BIRDS
Wednesday, May 31 at 8:00 p.m.
Adults: $3.00 Children under 12: FREE
Marais Cooper Marsh
Highway #2, near South Lancaster
(613) 347-1332

ENTER THE CONTEST
Be Touched by Magic



The art of Scott Gustafson
Touched by Magic
This is your invitation to "have a ball." You could be whisked away for a magical weekend for two in New York City. Please call or visit Kathy's Custom Framing & Gallery. No purchase or entry fee is necessary. One winner will be chosen at random to win a trip for two
See your local Greenwich Workshop dealer for complete contest rules and entry form.
A Greenwich Workshop limited edition print
Kathy's Custom Framing & Gallery
113 Main St., Lancaster 347-7257
109 Pitt St., Cornwall 936-9398

CLASSIFIEDS GET RESULTS

It's Our 10th Anniversary
and we're celebrating!
15% OFF ALL SERVICES from June 6-10
— PLUS —
•Facial
•Eyebrow
•Manicure
•Pedicure
•Waxing
•Make-up Application
•EXCLUSIVE Paraffin Treatment for hands and feet
•Presso Therapy
•Tweezer Electrolysis
Listen to 92.1 CHOD FM and you could win a SPA TREATMENT (complete make-over)!
So, call us to book your appointment and help us celebrate.
Clinique D'Esthetique Jacqueline Esthetic Clinic
117 St. George St. West, Alexandria 525-4499

Chiropractic® with SPRINGWALL®
SUPER SALE
LET'S TALK

Features	Benefits
• Continuous Coil Spring System	• Greater support resiliancy & durability
• Springwall Patented Edge Supports	• No-Sag Edge Support
• Super Center Support	• Extra support in the center 1/3 of the mattress, where most of the body weight rests.
• Layers of Quilted Felt and/or Foam	• For the Feel of Luxurious Comfort
• A Comprehensive Consumer Warranty	• For Your peace of mind

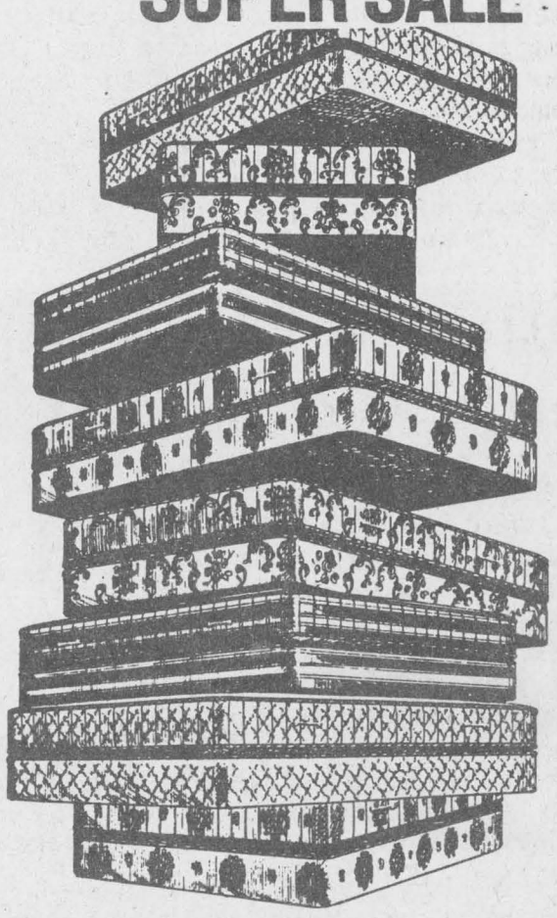

HERE'S WHAT MAKES THE DIFFERENCE!
1 IT IS A TOTAL SYSTEM OF SLEEPING SUPPORT
2 IT WON'T SAG ANYWHERE, EVEN AT THE EDGES
3 IT ADJUSTS TO VARYING BODY WEIGHT
4 IT ALLOWS BODY WEIGHT TO FLOAT
5 IT PROVIDES FOR ADEQUATE INTERNAL VENTILATION
6 IT IS QUALITY CONSTRUCTED
The only matched set of bedding made in accordance with the specifications of the Posture Committees of both the Canadian Chiropractic Association and the American Chiropractic Association.
canadian chiropractic association chiropratique canadienne
springwall®

	SILVER	GOLD	PLATINUM
Twin	$199 ea.	$299 ea.	$349 ea.
Double	$269 ea.	$359 ea.	$449 ea.
Queen	$299 ea.	$399 ea.	$499 ea.

COUNTRYWIDE
MARCEL TV-FURNITURE
369 Main St., South Alexandria 525-3692





Stephanie Wragg, 6, of Montreal, (top, left) gets a hug a Lion King look-a-like during Green Valley Days Sunday. Chloe Beaupre, 6, (top right) focused her attentions on one of the goats a Fred Townsend's petting zoo of St. Justine de Newton, Que. Mireille Beriault, a Grade 10 student, entertained on the piano.

Visitors treated to first class talent at Green Valley Days



Green Valley organizers declare last weekend's event a success again this year

Lynn McCuaig
News reporter

Good times overflowed the valley last weekend at the annual Green Valley days celebration.

Green Valley merchants and residents hosted the event which promoted the community and helped to raise money for a new recreation centre.

Collette Viau, Green Valley days treasurer, said the event was very successful this year.

The celebration included free entertainment for adults and children on Sunday, a weekend baseball tournament and an auction sale which was the main fundraiser.

Profit estimates from the auction were not available at press time, but Viau said the event will definitely help to build the new centre.

Visitors were entertained by local talent as well as the MacCulloch dancers and the Glengarry District High School Jazz band.

Viau said that many of the dancers, band members and individual entertainers who performed are Green Valley residents.

Young people were also high on the Green Valley agenda as the event included a baby contest and entertainment tailored to children.

At least 100 children enjoyed a petting zoo, Barney and Lion King impersonators and face painting.

The festivities also included a baseball tournament which ran from Friday to Sunday as well as a beer garden and fast food stand.

Viau said that next year celebration will include more activities and will most likely bring back the midway it has had other years.

Learning through the past

Lynn McCuaig
News reporter

Laggan students experienced history first hand as they learned the three R's in the Big Beaver one room school house last week.

The school house, built in 1910 and decorated with pictures of Queen Victoria, a Union Jack flag, and advertisements for the war effort, transported students back to a 1945 style of teaching.

Louise Burchell, proprietor of Inkwell Learning Material taught students from May 24 to 29 and will resume her program from June 5 to 9.

Two or three students from each grade are combined to make up different classes that include students from grades 1 to 8.

Burchell, a qualified teacher, uses guidelines set out by the 1941 Ontario ciriculum to give each group one day to taste life in 1945.

During the May session, students studied arithmetic, spelling, current events and crafting as well as quilting and collecting foil for war effort.

While reading and writing have remained the same for 50 years, current events class became a history lesson as students read through copies of the *Glengarry News* from May, 1945 and told the class what they found most interesting.



Louise Burchell teaches students in Laggan's Big Beaver one room school house

From 1945 weather reports to the condition of war veterans, Burchell related the students' presentations to 1995 issues.

Inkwell Learning Material offers nine different workshops that bring the 19th and early 20th century to life for children and adults.

Inkwell's main aim is to promote Canadian heritage to schools, museums and community organizations.

The Laggan program is taking place in the Big Beaver schoolhouse, built in 1910 and was the third school house on the original site, about one mile west of Laggan.

The first school house was built in the early 1840s.

Is the truth really out there?

Continued from page 4

deceive. And with the increasing power of communications technology, the power to deceive becomes greater as well.

It may be difficult to perpetuate a hoax, sway an entire people with only a typewriter and photocopier. But when you have access to an electronic platform which can be accessed world over, that suddenly changes.

The populace has been easily swayed in the past by the words of a charismatic leader with a cause, saying the right things, doing the right things, but all along hiding his true intent and character.

Frighteningly, it has already happened once this century, well before today's technology was even envisioned.

One demented individual successfully used propaganda and disinformation to convince a population that one race on this planet was the cause of all the world's problems and thus needed to be exterminated.

If the communications technology we have now was available then, one would have to wonder if Adolf Hitler would have won the propaganda battle before even one tank was sent out or before one warplane was launched?

Children have always been told to beware of strangers. That warning would be well-heeded by children and adults alike as they explore the dark dregs of society's fringe thinkers.

Talk has never been so cheap. And never has there been such large, willing audience readying for the consumption of information, any information.

It may sound ominous compared to the old days' warning "beware of strangers". But maybe one of the most memorable warnings of a '90s Sci-Fi television cult hit is fitting for the information age we're in.

Post this note on your computer as you're cruising the Internet. And take it as a warning from this generation's crop of paranoid and cynical X-phites.

Trust no one.

1995 Ontario campsite vacancy reports available

A toll-free phone line that provides information on campsite vacancies for more than 50 of Ontairo's provincial parks is available again.

Beginning now until Labour Day weekend, campers outside Toronto can call 1-800-ONTARIO, 24 hours a day to get the latest vacancy information. The report is also available in French by calling 1-800-268-3736 during business hours.

Camping is one of Ontairo's most popular summer activities, especially with the many interpretive programs now available at many parks. The toll-free phone line is widely used by campers. This allows them to get a better handle on planning their outdoor getaways.

Reservations must be made by calling a provincial park directly.

Reports are updtaed every Friday from May 20 to June 24 and daily from June 24 to Sept. 1. The report highlights vacancies at all provincial parks south, east and west of a line from Georgian Bay to Sudbury to the Ottawa River.

making your money work

6.875% 3 yr Term GIC or RRSP	7.15% 5 year Term GIC	6.80% 1 year. term GIC or RRSP

TRUST COMPANY G.I.C. and R.R.S.P.

GUARANTEED INVESTMENT CERTIFICATES

G.I.C.'s	1 YEAR	2 YEAR	3 YEAR	4 YEAR	5 YEAR
ANNUAL	6.80%	6.875%	6.875%	7.10%	7.15%
MONTHLY	6.55%	6.55%	6.50%	6.75%	6.75%
R.R.S.P.	6.80%	6.875%	6.875%	7.00%	7.00%

Closed June 1st - Moving to a new location at 405-132 Second St. East. Open June 2nd

RATES SUBJECT TO CHANGE

GIFFORD ASSOCIATES
A MIDLAND-WALWYN Incorporated Company
613A PITT ST.
CORNWALL

SERVING OTTAWA REGION 40 YEARS
937-0118
FREE PARKING IN OTTAWA 666 KIRKWOOD AVENUE

GIVE YOURSELF A TREAT
Try Our Delicious
FRIED CHICKEN
This Week's Special

12 Pce. BOX
Get a Large French Fries FREE
13.49

15 Pce. BOX
Get a Large French Fries and Med. Cole Slaw FREE
16.49

20 Pce. BOX
Get a Large French Fries and Large Cole Slaw FREE
19.99

HOT DOGS 69¢ ea.
(Eat In or Take Out, No Deliveries)

BURGER HOUSE
Mon. to Thurs., 6 a.m. to 9 p.m., Fri. 6 a.m. to 11 p.m.
Saturday, 7 a.m. to 11 p.m. Sunday, 8 a.m. to 9 p.m.
582 Main St. South Alexandria 22-1c 525-4455

COMPUTER CAMP!
IT'S 1995, DON'T FALL BEHIND THE TECHNOLOGY!!

DIGITAL ARTS

We are proud to offer a full day program for ages 10 to 16 and up. We'll show you how to get maximum use out of your home computer. See what we have to offer:

PROGRAMMING: A science and an art form, programming is potentially the most versatile and powerful computer skill you can acquire. Even if this subject appears completely arcane to you, we will introduce you to the concepts needed to write and design your own computer programs. This is ULTIMATE POWER!

Prerequisite: Some skill at typing

GRAPHICS: Bring some photos for this one. You'll learn how to scan them in full color and then digitally retouch those images. Put a moustache on your dog or float your house in outer space! Next we can show you how to paint your own pictures from scratch using perspective and color palette techniques which you can later use in cartoon type (FLI) animations. More advanced users can take the more mathematical approach of RAYTRACING three dimensional objects to create incredibly vivid images (see our company logo for an example).

Prerequisite: An Inquisitive Mind

MUSIC: Limited space. See how computers are being used in the music world. Try making your own musical compositions;

Prerequisite: Some music knowledge and/or strong interest.

COME AND SURF THE INTERNET: Come and see what the information superhighway is all about. (WWW., Gopher, F.T.P.)

AND MORE!!: We'll also have discussions on using DOS, buying computers and peripherals, and how computer hardware works.

After all that, we'll give you a change of pace for the afternoon:

Drama and Theatre - For all the exhibitionists there will be a session in Clowning and Improvisation given by the drama students of GDHS.

Model Rocketry - Build your own or just fly 'em. They go up to 700 m high!

Camp Coordinators:

Pierre Bleile - Successfully passed through first year electrical engineering at Carleton University. Addicted to computers since Gr. 11 (especially programming and neat graphics stuff), he breezed through the C++ programming course at Carleton and got an A+.

Evan Mundy - A computer science student at the University of Windsor, Evan was exempted from most of his computer courses at university due to his already extensive knowledge of the subject.

This camp was made possible thanks to the permission and support of Mr. E. Turpin (Principal at GDHS), Mr. C. Vickers (School Board Superintendent) and C. Bowen (Computer Science Teacher at GDHS) and E. Covington (Internet account).



$99/week (full day) $75/week (half day)
starting July 3. Deadline for registration: June 23.

525-3806 or 525-DAYS

Kenyon council attacked for mud throwing at local contractor

by Dane Lanken
News correspondent

A Kenyon council meeting planned to discuss future residential development in the township began last Wednesday with an attack on council by a local building contractor – and included a decision by council not to discuss the issue after all.

Nonetheless, many of the two dozen or more citizens present at the meeting voiced their opinions, calling for protection of agricultural land and an end to strip development along township roads.

The attack on council came from Alexandria building contractor Eddy Oetelaar, who objected to the "mud thrown" at him at a council meeting May 10.

He wanted to know why councillors Blair Williams and Kent MacSweyn objected to his three applications for severances on Concession 4 while "rubber stamping" five more applications made by other builders in other areas.

"I made sure (my applications) conformed to all municipal requirements," Oetelaar told council.

"In fact, one of them (for Tony and Roseanne Hanson) had been approved by council in 1993, but has lapsed.

"Then I found out a Kenyon councillor lives across the road."

Oetelaar also objected to "another mud pie" from council about the type of house he builds.

"I follow what the homeowner wants," he said, and reminded council that "to discriminate is against the law."

Councillor Williams assured Oetelaar that it was "no one's intention here to discriminate against you personally.

"The people want the township to develop in a certain way," he said "and as councillors we have the right to take into account what the people say."

Williams added, "Don't be offended by what is said in the press."

"I was at the meeting," Oetelaar replied. "I heard what was said."

Williams noted that final decisions on severances are made not by township councils but by the Land Division Committee of United Counties Council, "and people will debate it there.

"It is not appropriate to go into this here tonight."

Oetelaar again expressed annoyance.

"At the last meeting you guys had two hours to batter me around," he said. "Now I'm not allowed to speak."

Council decided not to discuss the development issue because of the absence of Councillor MacSweyn.

Still, Reeve Gwen Morris said that "building is coming into Kenyon, and we need a plan if we are to avoid hod-podge development."

An audience member, Gary Brennan, noted that "Kenyon historically has had hodge-podge development, with half-million-dollar homes next door to a trailer. Council needs to redo the official plans."

Adrian St. Denis, a Concession 4 farmer, said that "we have to protect the little bit of agricultural land we have.

"The number of dairy farms is going down. I'll have to quit or get bigger. But if the trend (to more house-building) continues, I'll have nowhere to expand.

"And with more houses, if I spread liquid manure, I'll have the people coming against me, even if I had the farm there before those people came."

Another citizen, Jack Fraser, was among those who called for "interior" rather than strip development, "like in cottage country," he said, "where you can build houses but not change the look of a road."

Building Inspector Ken Robbers noted that there can be problems with such "cluster" developments over who pays for road building and maintenance, and hydro and other services.

Eddy Oetelaar said that contractors must be cautious because "what if you take a farm, bring in hydro, build roads, sell lots, and then the township won't take over the roads."

The example of the trailer park on Hwy. 34 at Concession 1 was raised. Clerk Mary McCuaig noted that the roads there remain privately held and maintained.

"Why can't we have more arrangements like that," Jack Fraser asked.

The meeting ended with a decision to study the matter further.

"I think maybe we should get some professional planning help on this," said Councillor Williams. "Maybe spend a little money and update our official plan realistically."

In camera for committee appointments

Charlottenburgh council went into the committee of a whole in order to discuss appointments of lay members to various township committees in a recent meeting.

Reeve O'Shaughnessy justified the closed session by saying that because some committee members are paid per diems, they are considered to be township personnel.

Hay road break & enter

This week crime stoppers is targeting a break, enter and theft from a Charlottenburgh business.

Suspects entered the business located on Hay road sometime between 6 p.m. May 13 and 7 a.m. May 14.

Once inside, thieves stole one Toshiba color television, six 20-inch Trinitrons, three Toshiba color televisions model 54043511661, 12 Sanyo televisions model MGR703ABXB, one white Goldstar microwave, four yellow and green Poulan electric grass trimmers style 1212 and 14 Zenith televisions.

The total value of the stolen property is $35,000.

If you have any information on this or any other crime, you may be eligible for a cash reward of up to $1,000.

Remember crime stoppers wants your information, not your name.

Call crime stoppers at 937-8477 or 1-800-265-8477.

Stolen van used in Alexandria electronics store robbery

Police Briefs

A cube van was stolen and used in a robbery at the south end of Alexandria early Tuesday morning.

The cube van was taken from Group Express Groupex Inc on MacDonald Boulevard at approximately 1:30 a.m. and driven to Marcel T.V. Furniture Ltd on Main street.

The thieves reported a phony emergency to the ambulance depot located behind the furniture store to deter the ambulance attendants.

But, on the night in question, the ambulance attendant was working alone and had to call in backup before the call could be taken.

The backup attendant noticed the van parked in front of the furniture store and notified police.

When police arrived on the scene, the van, loaded with electronic equipment was abandoned.

Police believe that all merchandise was recovered but the Marcel T.V. Furniture staff are conducting inventory.

Stolen car

A car was stolen from a McDougall street residence on May 25 at 9:05 p.m.

The car was returned 35 minutes later and police apprehended Andre Piette, 22 of Alexandria.

Piette was charged with auto theft, driving while disqualified, breach of probation and uttering threats to a police officer.

Piette was also charged for willful damage after he punched a hole in the wall at the police station.

Gates stolen

Six steel kennel gates, worth $3,600 in total, were stolen from the animal hospital building on the south end of Main Street.

The gates were lying outside the rear entrance and were taken sometime between May 20 and 24.

The gates are seven feet by four feet and are made of three inch steel mesh.

Each gate is worth approximately $600.

DENTUROLOGIST CLINIC
CHRIS MARKOU
Licenced Denturologist
Fabrications of DENTURES, PARTIALS and IMPLANTS
Repairs on Same Day 11-tf
Res: (613) 938-7721
Bus: (514) 269-2295

THE SILAGE SOLUTION
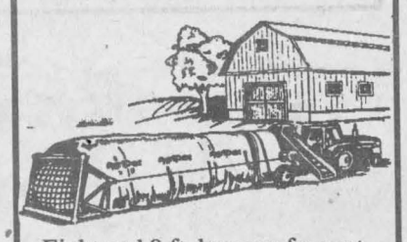
- Eight and 9 ft. baggers for rent or sale
- Lengths from 100' to 200'
- New Centerline design puts up to 15% more feed in the bag!
- Agripac® Silage Bags, the only Canadian made bag
- Pit covers and bale tubes available

AGRIPAC® SILAGE STORAGE SYSTEMS
Matthew Hooker
Martintown
528-4910 or 528-4810
or
Alberta Ag-Industries Ltd.
1-800-661-4150 22-1c

TENT SALE
Our GREEN VALLEY DAYS
GREAT VALUES
Car Sale Continues Under The Tent
Drop in and Test Drive Your Choice Today
SALE ENDS SATURDAY, JUNE 3
Roy's PONTIAC BUICK Cadillac INC.
GMC Truck Centre
THE PRESIDENT'S TRIPLE CROWN 7 YOUR TRIPLE CROWN WINNING DEALER
Seven Time Winner of The President's Triple Crown
We treat you Royally — Nous vous traitons Royalment
Hwy 34 Green Valley 22-1c 525-2300

LAST CHANCE TO SAVE OVER
$1,500.00
PLEASE NOTE: This is a sample of the Actual Package
SAVE OVER $1500.00!!!
ALEXANDRIA'S DISCOUNT DINING & ENTERTAINMENT PACKAGE
ONLY $19.95
In Co-operation with Canadian Promotional Consultants (Cornwall 930-2148)

Maple Hill Roadhouse
103 Main St., Alexandria
525-2128
Purchase one Meal and receive a second Meal of equal or lesser value FREE
up to a total of 25 visits before expiry date.
• Maximum value: $10.00 per visit.
Expiry Date: May 1, 1996.
1 2 3 4 5 6 7 8 SAMPLE 18 19 20 21 22 23 24 25
cial or promotion.

Alexandria Pizzeria Restaurant
127 Main St., Alexandria
525-2744 or 525-3075
• Purchase one Meal and receive a second Meal of equal or lesser value FREE up to a total of 25 visits before expiry date.
• Maximum value: $10.00 per visit.
• Valid for dine-in and pick-up orders only.
Expiry Date: May 1, 1996.
1 2 3 4 5 6 7 8 SAMPLE 17 18 19 20 21 22 23 24 25
ecial or promotion.

Maggie's BBQ Steak House
68 Anik St., Alexandria
525-5456
• Purchase one meal and receive a second meal of equal or lesser value FREE up to 25 visits before expiry date.
• Valid for dine-in only.
• Maximum value: $8.00 per visit.
Expiry Date: May 1, 1996.
1 2 3 4 5 6 7 8 SAMPLE 19 20 21 22 23 24 25
cial or promotion.

The BURGER HOUSE
528 Hwy 34 South, Alexandria
525-4455
• Purchase one Pizza (any size) and receive a second Pizza of equal or lesser value FREE up to 25 visits before expiry date.
• Purchase one Hamburger and receive a second Hamburger FREE up to 25 visits before expiry date.
• Valid for dine-in and pick-up orders only
Expiry Date: May 1, 1996. Not valid with any other special or promotion.
PIZZA
1 2 3 4 5 6 7 8 SAMPLE 21 22 23 24 25
HAMBURGER
1 2 3 4 5 6 7 8 13 14 15 16 17 18 19 20 21 22 23 24 25

Canton Garden Restaurant
69 Main St., Alexandria
525-1547
20% OFF
Total food bill up to 5 visits before expiry date.
• Valid for dine-in or pick-up orders only.
Expiry Date: May 1, 1996.
1 2 3 4 5 SAMPLE special or promotion.

Dairy Queen
274 Main St., Alexandria
525-3351
• Purchase one Hamburger (any kind) and receive a second Hamburger of equal or lesser value FREE up to 25 visits before expiry date.
• Purchase one Peanut Buster Parfait and receive a second one FREE up to to 25 visits before expiry date.
• Receive $2.00 OFF on any 8" or 10" cake up to 10 visits before expiry date.
Expiry Date: May 1, 1996. Not valid with any other special or promotion.
HAMBURGER
1 2 3 4 5 6 7 8 9 10 11 12 13 14 15 16 17 21 22 23 24 25
PEANUT BUSTER PARFAIT
1 2 3 4 5 6 7 SAMPLE 21 22 23 24 25
CAKES
1 2 3 4 5 6 7 8 9 10

CHRISTINE'S RESTAURANT
14 Main St., North, Alexandria
525-2423
Purchase One Meal
(priced at a minimum of $5.00)
and Receive Any Dessert For Half Price
up to 25 visits before expiry date.
Expiry Date: May 1, 1996.
1 2 3 4 5 6 7 8 SAMPLE 18 19 20 21 22 23 24 25
cial or promotion.

Restaurant L'Héritage
21950 Main St., Glen Robertson
874-2480
SPECIAL #1
• Purchase one meal (priced at a minimum of $9.95) and receive a second meal of equal or lesser value at Half Price up to 15 visits before expiry date.
• Valid Wednesday to Sunday.
SPECIAL #2 - KID'S DEAL
• Purchase one meal (priced at a minimum of $7.95) and a child under 12 eats FREE up to 10 visits before expiry date. Valid Wednesday to Thursday.
• Children must order from children's menu.
• One child qualifies for free meal per one adult.
• Specials #1 and #2 cannot be used in conjunction with each other.
Expiry Date: May 1, 1996.
SPECIAL #1
1 2 3 4 5 6 7 8 SAMPLE 1 2 3 4 5 6 7 8 9 10
cial or promotion.

Little Rikki's Pizza and Subs
43 Anik St., Alexandria
525-5252
• Receive $3.00 OFF on any Extra Large Pizza up to 25 visits before expiry date.
• Valid for both Alexandria & Iroquois locations.
• Valid for dine-in or pick-up orders only.
Expiry Date: May 1, 1996. Not valid with any other special or promotion.
$3.00 OFF
1 2 3 4 5 6 7 8 9 10 11 21 22 23 24 25
PURCHASE 10 SUBS GET
1 2 3 4 5 6 7 8 SAMPLE special or promotion.

Sky-Hi Video Rentals
41 Anik St., Alexandria
525-1736
Rent 1 Movie
Get 1 Movie FREE
Up to 25 times before expiry date.
• Valid for any Movie Video including New Releases. Also Super Nintendo and Sega games.
• Also valid at Max's Mini Mart, Lancaster.
• Valid 7 days a week
Store Hours
Monday - Saturday 9:00 A.M. - 9:00 P.M.
Sunday 10:00 A.M. - 8:00 P.M.
Expiry Date: May 1, 1996.
1 2 3 4 5 6 7 8 SAMPLE 17 18 19 20 21 22 23 24 25
cial or promotion.

ACT NOW - THEY'RE GOING FAST!!!
Available at Sky-Hi Video, Anik St., Alexandria

Conflicts charged

(Continued from page 1)

missioners were received at the following meeting on May 22, and although they left the meeting and did not participate in discussions, they had already violated conflict of interest rules, Crack said.

"It appears to me that this is a perfect example of the commissioners giving two fellow commissioners an opportunity to provide services to the commission."

"It also appears that two of the commissioners took an active role in ensuring themselves an opportunity to provide services by involving them in discussions concerning this contract."

According to the province's Municipal Conflict of Interest Act, a section of which was read by Crack at Wednesday's meeting, a member must declare his interest and refrain from voting or discussion on any issue in which he has pecuniary gain.

Chenier said Friday, that the backhoe deal was made to be fair to all three of the local operators at the time and to ensure local companies were given PUC work.

He said that under the agreement, the three backhoe operators split the calendar year evenly, each working for the PUC for four months.

It was not the amount of work that was split among the operators, he maintained.

Chenier said he could not remember if Theoret and Deguire ever declared their interest when the decision was made on the backhoe contracting.

Poirier said Monday, the operators were to be paid whatever the rate was for the ministry of transportation.

He said he did not keep close tabs on the ministry rate and that rate may have dropped without him knowing.

Poirier, who was manager at the time the deal was made, said both Deguire and Theoret were involved in the discussion on how the PUC backhoe work would be allocated.

He said neither declared their interest or left the room during the discussions.

"There was a big fight at that time," he said. The other contractors felt that one contractor was getting too much of the PUC work, he said.

He did not know how the PUC went about allocating the different months of work to the three contractors, but he said all three contractors were happy with the arrangement.

Theoret couldn't be reached for comment last week. A woman reached at his home by the News, said she doubted Theoret would want to comment.

Deguire said Monday night, there was nothing wrong about the way the PUC decided to allocate backhoe work.

"As far as I'm concerned, I did it by legal advice. And if it's wrong, it's wrong because of someone else, not by me."

He said he and other commissioners followed the procedures set out by the commission's lawyer.

"If they say it's a conflict of interest, good for them. I don't give a damn. You know what I mean. I am out of there. I don't care anymore"

"There was nothing dirty or crooked done. I was paid by the hour and they got their money's worth."

Deguire was on the commission for 17 years, before opting in 1991 not to run again for the municipal body.

"I just feel Grant (Crack) is barking up the wrong tree," he said in a phone interview. "Everything I did, there was no dirty stuff in it."

Deguire said the PUC devised the work-sharing system for the backhoe operators after complaints from him about how work was being allocated.

"I wanted my share of the work. I wasn't getting any," he said.

Poirier also said he saw no problem with the way backhoe work was allocated. "You need an operator with the know-how," he said Monday.

At the time, there were only three qualified operators in town, so the work was split up among the three.

But he did say Monday, that he repeatedly warned commission members about the need to follow proper procedure, but was ignored.

"I told them quite a few times," he said. "They were told. They were told over two years. They were told right and left," he said in a telephone interview.

He even requested a special meeting with commissioners to discuss procedure as set out by the province's municipal electric association, but was turned down.

"Two hundred and thirty-five municipalities followed the (municipal electric association) rules, but Alexandria didn't want to follow the same rules."

Crack said in his statement at the meeting that it is time for change at the PUC.

"I believe I am not alone in my thinking when I say that this commission must change the way it operates, a change that is absolutely necessary to ensure that ratepayers's money is being spent wisely and effectively."

"Change is usually met with some degree of resistance, as is the case within this commission, the result being frequent conflicts and confrontations between commissioners."

"Rest assured that the old boys club style of leadership is gone. I will not give up in my belief that change will be the end result."

PUC may borrow

(Continued from page 1)

also mix and match a lower bank loan with a rate increase, if it did not want to raise the cash solely through a bank loan or solely through a rate increase.

"The bottom line is it is the people who pay 8.55 per cent," he said, if the board opts for the option of borrowing money.

If the board decides to raise the rates instead, it could drop the rates back to normal in three years time when the conservation projects are paid for.

Poirier said it would cost customers 2.5 per cent less if the PUC raised the rates six per cent instead of taking out a loan at 8.55 per cent.

Crack said he would rather see the money be invested in the town, not in a financial institution. "I see it as a reinvestment if the commission decides to raise the rates," Crack said.

But the PUC must also consider how a rate hike will affect industrial water users. "It's only 10 cents per thousand (gallons) but Consoltex is taking millions of gallons."

"Six per cent to Consoltex is a lot of money," agreed Poirier. "That's $10,000 a year on their water bill."

Claude Ouellette said the commission will have to bite the bullet and take action. "We have to pay one way or another."

Chairman Aurele Chenier suggested increasing rates by four per cent, the same amount increased in 1993.

Said Crack: "The important thing is that the bottom line remains the same, no matter what we do."

The commission is to hold another meeting before the end of June to approve the water works budget.

Poirier said the budget must be passed before any of the water conservation projects the PUC has planned can be undertaken.

The Ontario Ministry of Environment has been pressing the PUC to implement water conservations measure, such as recycling backwater used to flush the water beds at the plant, and a new metering system.

"We'll have to move on it fairly quickly," Poirier said.

Register NOW!

Marais Cooper Marsh

An ALL NEW Environmental Day Camp for 9 to 12 year olds

One week sessions in July and August featuring:

- hiking
- ecological games
- crafts
- orienteering
- sports
- and more!

Call (613) 347-1332 for more information.

NEW!

GREENHOUSE NOW OPEN!



- Hanging baskets
- Annuals
- Bedding plants
- Perennials

9 a.m. - Dusk
7 Days A Week

GLENGARRY GARDENS
GARDEN CENTRE

Between Highland Road and Apple Hill Road

#18387 Hwy #43 527-1482

22-5c

CHEVROLET CAVALIER

BEST SELLER DAYS

NO DOWN PAYMENT NO SECURITY DEPOSIT

BEST BUY! JUDGED BEST 1995 ECONOMY CAR ON THE AAA TOP TEN LIST BOTH DOMESTIC AND FOREIGN. – AMERICAN AUTOMOBILE ASSOCIATION

BEST SELLER! CHEVROLET CAVALIER. CANADA'S BEST SELLING CAR FIVE YEARS RUNNING.

BEST CAR! BEST SMALL CAR 1995. – MOTORWEEK DRIVER'S CHOICE AWARD

BEST TIME! THE BEST TIME TO BUY IS RIGHT NOW. BEST VALUE – BEST CHOICE.

OFFER EXTENDED TO JUNE 20

GENUINE CHEVROLET™



INTRODUCING THE ALL-NEW Z-22 SPORTS COUPE

■ DUAL AIR BAGS ■ 4-WHEEL ABS ■ 2.2 LITRE L4 MFI ENGINE ■ RECLINING FRONT BUCKET SEATS ■ TRUNK RELEASE ■ REAR SEAT HEAT DUCTS ■ SPORTS APPEARANCE PACKAGE ■ 15" STYLED WHEEL COVERS.

ALL YOU PAY TO DRIVE AWAY IS THE FIRST PAYMENT.

$286 PER MONTH 36 MONTHS

CHEVROLET CAVALIER

VALUE PRICED AT YOUR CHEVROLET STORE

CHEVROLET OLDSMOBILE

YOU SHOULD KNOW THIS: Price, lease for vehicle equipped as described. Licence, insurance and taxes not included. Offer applies to 1995 new or demonstrator models. Dealer may sell or lease for less. Offers apply to qualified retail customers only. Some mileage conditions apply. See your Dealer for conditions and details.

DUCK RACE RESULTS

SUNDAY, MAY 28,1995

1st — $2000 term deposit
#618, Denis Martin, Green Valley

2nd — 20" RCA colour TV
#1436, Karen Williamson, Alexandria

3rd — 1-wk summer camp
#2627, Michel Bédard, Alexandria

4th — $250 gift certificate
#2042, I.S. McDougall, Alexandria

5th — $250 gift certificate
#2524, Susan MacPherson, Alexandria

6th — vinyl patio set
#1396, Allan McCormick, Cornwall

7th — $150 gift certificate
#36, Doris MacIntosh, Dunvegan

8th — 35 mm camera
#2782, Violet Townsend, Alexandria

9th — $100 gift certificate
#1142, Lorraine Lanthier, Alexandria

10th — $100 gift certificate
#3151, Arthur Craig, North Lancaster

11th — $60 gift certificate
#617, Denis Martin, Green Valley

12th — $50 gift certificate
#345, Chev. de Colomb, Conseil 1919

13th — $50 gift certificate
#2936, Ronny Lefebvre, Lancaster

14th — $50 gift certificate
#735, Christine et Éric Dubois, Alex.

15th — Duck Race T-shirt
#2888, E. Dunham, Green Valley

CONGRATULATIONS!

Prizes may be claimed at the Glengarry News office, Monday to Friday, between 9 AM and 5 PM.

HEART AND STROKE FOUNDATION OF ONTARIO / FONDATION DES MALADIES DU CŒUR DE L'ONTARIO

This message is a courtesy of:

CASE

Marleau Garage Ltd.
St-Bernardin

The trash brigade

G.D.H.S. environmental studies class conducts a hands-on garbage survey

by Bryan Parker
***News* correspondent**

There is a group of students at Glengarry District High School that thinks their school's garbage really stinks, in more ways than one.

The Environmental Studies Class, taught by Richard Moore, got down and dirty one Thursday afternoon a couple of weeks ago, sifting through its school's trash.

Bags of garbage were randomly selected from different locations throughout the school. The contents were sorted, counted, and weighed before being sent to be recycled, if possible.

The class responded to having to sort through the garbage.

"We'd better pass (for doing this)," commented Gerald Mader.

The point of the survey did get across, as well.

"It's sad that so much food is wasted," states Mike Rowett.

Rowett and Mader were among the students who were picking through the cafeteria's refuse, easily the most disgusting work of the entire project.

Angie Parker was part of the group wading through classroom garbage.

She adds, "It's a good thing that all this paper is recycled, because there's a lot of it."

After the trash was sorted and weighed, estimated totals for the entire school's garbage output were made.

Per week, it was estimated that the school produces about 370 kilograms of waste refuse.

About 77 kg of materials is recycled per week, out of a possible 180 kg.

On an estimate based on a school population of 1000, the weekly total per student works out to approximately 0.37 kg of waste per person.

The "Trash Tally" is a program initiated by the S. D. and G. Public SchoolBoard.

The class has been quite active since the beginning of its semester in February.

The class has also planted trees around the county, and it has spent two whole classes in a computer-simulated eco-lab.

A guest speaker from the Raisin Region Conservation Authority also visited the class.

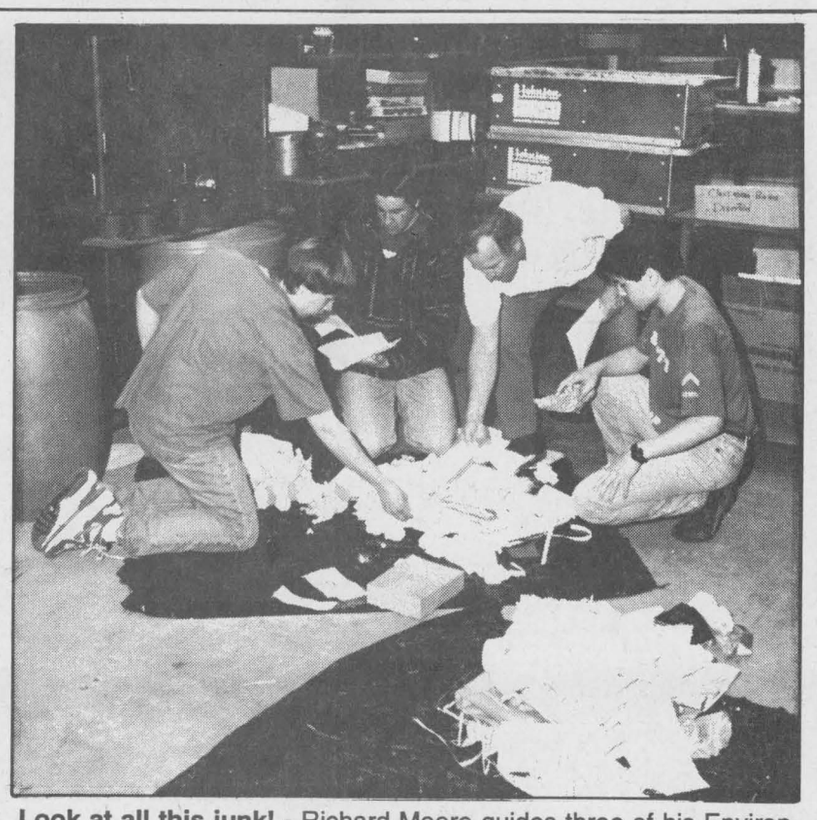

Look at all this junk! - Richard Moore guides three of his Environmental Studies students through some of the garbage at Glengarry District High School during their recent "Garbage Audit."
Staff photo-Bryan Parker

Leaks plugged

(Continued from page 1)

cent, studies have shown.

The PUC will also embark on an education campaign to inform town residents about the need to conserve water.

Commissioner John Cormier suggested education work be done to influence town residents "to be conscious of our water situation."

People think that the water "falls from the sky and they can use all they want," Cormier said.

Poirier said there are many programs available to encourage water conservation. But there is a lot of work and potential cost involved.

The PUC hopes to form a joint education committee with Alexandria council to come up with a conservation education plan for the town.

"I think we could save an awful lot of water if we could institute such a program," said Cormier, who suggested the formation of an education committee.

Mayor Grant Crack gave the commissioners a pack of material from Cornwall's Energy
Efficiency team, which made a presentation on energy saving measures at Alexandria council last Tuesday.

He said the PUC may be interested in the program to reduce the use of water and electricity in the town.

Conservation will cut down on consumption, reducing PUC revenues. But what the PUC loses, it will gain back through new development in town, he said.

Little things mean a lot!

Don't give it away – sell it! Affordable person-to-person ads reach thousands of readers.

Cash in with great results in our classifieds.

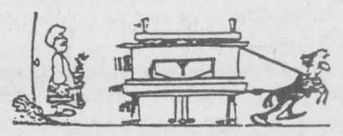

ESRG fares well in contest

Several winners from ESRG were named in the May 8 "Concours des Jeunes Desjardins", a very popular contest among the local French community.

Children of all ages (from pre-kindergarden to Grade 13) participated by drawing according to a predetermined theme which was "Entre amis, aucune frontière" for 1995. The children from grades 6 to 13 also participated by composing a text in regards to the same theme.

The drawings and texts are collected from the area schools and sent to their respective Caisse populaire. The works are judged by each grade level and the winners are then sent to the regional competition. The winners from 13 different participating Caisse populaires in the St-Lawrence Ottawa area are then selected. Students then have the opportunity and honor of participating at the provincial and subsequently the national levels if their works are selected winners.

The Caisse populaire Alexandria Ltée had three Regional winners of which two where also chosen as provincial winners.



Geneviéve Bourgeois, grade 9 student at ESRG, was a winner in the text category competition. She is congratulated by the competition mascot and French teacher, M. Jean Claude Larocque.

They are: Regional winner: Marie-Andrée Carrière, grade 8 at Ecole Elda Rouleau - Drawing; Regional and Provincial winners: Genevieve Bourgeois, grade 9 at Ecole secondaire régionale Glengarry - Text; Mireille Bériault, grade 10 at Ecole secondaire régionale Glengarry - Drawing.

Make bedtime story time.

ABC CANADA
THE FOUNDATION TO PROMOTE LITERACY IN CANADA.
Distribution of this message was made possible by the Canadian Advertising Foundation.

ADAMS COMPUTER
Invest In A Learning Experience
Upgrading Performed on Present Systems
HARDWARE and SOFTWARE
Installation and Sales
For Service and Quality Products
936-8357

On June 8th Re-Elect



Noble Listens! Noble Acts!
Noble has the experience at Queen's Park
On June 8th Vote

NOBLE VILLENEUVE (X)

Campaign Offices situated
Alexandria 525-4479
Kemptville 258-5770
Morrisburg 543-2120
Winchester 774-1245
Ontario PC
Basil Dawley, Campaign Manager 774-3630
Auth. By: P.C. Campaign Committee
21-3p

PRESIDENT'S Leon's SINCE 1909 $MILLION PARTY
TWO DAYS ONLY

Saturday, June 3 and Monday, June 5
From 9:00 a.m. to 9:00 p.m.

"This year, Leon's is celebrating its 86th birthday, making it Canada's oldest, largest, and still only, Furniture Superstore! To celebrate, I am throwing a huge party this weekend and inviting everybody.

Sincerely yours,
Mark J. Leon
President and C.E.O.

$Millions of Inventory Specially Priced!

Find exactly what you need to create your dream room and you'll pay
Plus NO MONEY DOWN!* NOT EVEN THE TAXES! NO INTEREST! AND NO MONTHLY PAYMENTS! ABSOLUTELY NOTHING FOR
ONE FULL YEAR!*
ON ABSOLUTELY EVERYTHING IN THE SHOWROOM

WIN 37 GRAND PRIZES! WIN A $2000 SHOPPING SPREE AT LEON'S! One grand prize will be given away in each store!

WIN SUPER GRAND PRIZE! One high performance, state of the art RCA Home Theater Package to be given away!
Includes a giant 52" TV, 2 tower speakers, Dolby® Pro-Logic receiver, 1 center and 2 surround speakers, deluxe audio rack and a 4 head hi-fi VCR.



Plus FREE GIFT!
Just bring in this invitation and you'll receive a lovely gift absolutely free! One per invitation. While supplies last. No purchase necessary.

Just fill in the information below and drop off at any participating location for a chance to win some great prizes.
There is no purchase necessary.
Leon's
PLEASE PRINT CLEARLY
Name Mr/Mrs/Miss_____
Address_____ Apt#_____ City_____
Province_____ Postal Code_____ Phone_____
Signature_____
Limit one entry per family. Must be 18 years of age or older. Leon's employees and their immediate families are not eligible. Odds of winning are dependent on number of ballots received.

136 Fourth St. East, Cornwall 932-2684
*O.A.C. Balance including taxes and processing fee due June 15, 1996. Not applicable to previous purchases. Markdown centers will be closed. Giveaways available while quantities last. Odds of winning with your number are, on average, 1 in 65.

Plus HOT SALE PRICES in every department!
22-1c

Glengarry Outreach to show appreciation

Seniors' Prime Time
by Rosemary Cameron



So many people do not realize that our Outreach Services would not be possible without our volunteers. Glengarry Outreach Services, serves numerous programs throughout the whole county of Glengarry, and it would be impossible for my co-worker and myself to physically cover this territory and meet all the needs without the help of our dedicated volunteers.

The volunteers are our eyes and ears out there. We coordinate and they do the leg work.

Each year we proudly honor our volunteers for their dedication. This year we will be hosting an appreciation evening for our 311 volunteers on June 1, 1995.

To all our wonderful volunteers, on behalf of all our clients, Simone, Tony, Glengarry Outreach committee, advisory board and myself, we salute you for your thoughtfulness, dedicated hours and all your love shown to so many people.

I am proud and honored to say "hats off to our 311 caring volunteers"!

Volunteers: Who are they?

Volunteers are a variety of people who range in all different age groups. They can be someone who has just retired and now are really not sure of what they are going to do with "all this free time on their hands". It can be someone who has just lost a loved one and wants to get out and meet some friendly people. Then there is the person who always wanted to volunteer but never had the time because of raising a family, so on and so on.

In a nut shell, volunteers are people who have overflowing hearts of love.

Their dedicated hours of volunteering in one-week vary from two to 18 hours per volunteer, depending on which program they have signed up for.

The feeling of goodness and satisfaction is so rewarding. To see the smiles and happiness on our volunteers' faces when they return from delivering Meals-on-Wheels lets us see that they feel their day is now complete.

As volunteers you have acquired a special place in so many hearts, and the word thank you could never fulfill the appreciation and heart felt warmth people feel for your love and dedication!

At the euchre card party on Friday, May 19, at the Lan-Char Centre, ladies lone hand winner was Theresa Bourdeau and the gents lone hand winner was Tony Wetering.

The 50/50 winners: Beatrice Labelle, Florence Bennett, Tony Wetering, Eva Collette, Lorne Bennett.

On Friday, May 26, the euchre card party celebrated the birthdays in May at Lan-Char Senior Support Centre.

Ladies lone hand winner was Beatrice Labelle. Gents lone hand: John Krol.

The 50/50 winners: Dorothy Roy, Beatrice Labelle, Kathie Preston, Shirley Lizotte, Cecile Legroulx, John Krol, and Tony Wetering.

All are welcome to attend the open euchre on Friday, June 2 at the Lan-Char Senior Support Centre at 1 p.m.

Door prize winners for May 24, Diners Club at the Lan-Char Centre were Edna Black, Elsa Hore, Kay McLaughlin, Leonard McLaughlin.

All enjoyed the grilled chicken breast with fettuccini alfredo and the dinner was topped off with delicious lemon meringue pie.

This week, May 31, there will be hamburger steak with fried onions and gravy, home fries and vegetable and homemade cookies for dessert at the Lan-Char Centre.

There will also be another of our monthly Diners Club luncheons at the Royal Canadian Legion on the same day, Wednesday, May 31 featuring a roast pork dinner with all the trimmings. For your reservation for any of our Diners Club luncheons, please give us a call at 347-1175.

Thought of the week: "Here's to all volunteers, those dedicated people who believe in all work and no pay."

Teenage grandson gets first plane ride

St. Elmo
by W. MacKinnon
527-2348



Hazel McIntosh arrived home last week from a four-day visit with her daughter, Janice and her husband Terry in Toronto. She was accompanied on the trip by air to Toronto by her grandson Christopher. At age 15, Christopher was very excited as it was the first flight by air he remembered. He had the extra excitement and thrill on the return flight of visiting the plane's flight deck and being seated with the pilot and co-pilot for half of the flight on the way home.

* * *

Xavier Tschol of Switzerland arrived last week for a summer visit with his son Marten and Tracy Tschol and their son Ryan.

* * *

Best wishes to Charlotte and Garrett Bradley who celebrated their fifth birthday last Friday, May 26. It is of interest to know that there are twin boys David and Andrew Young of St. Elmo who were also five years old in March 1995.

Congratulations and best wishes for many more happy years to John and Margaret Billinghurst who celebrated their 40th wedding anniversary on Saturday, May 20.

* * *

The sacrement of the Lord's supper will be celebrated at the morning hour of worship on Sunday, June 4 at 11 a.m. in Gordon Church, St. Elmo. The members of St. Andrew's Church, Maxville, will join the St. Elmo members in the fellowship of divine worship and communion. Visitors are welcome to worship with the congregation.

Health promotion makes good business sense, says health unit

Corporate restructuring, downsizing, streamlining - no matter how you phrase it, the workplace is undergoing some pretty hefty cost-cutting changes.

Yet one of the most cost-effective plans is being offered free of charge - and the results can be invaluable.

"The Health Promotion in the Workplace Program makes good business sense," says Tracy Moffatt of the Eastern Ontario Health Unit, which is offering the program to business and industry.

"A healthy employee is generally a more productive employee."

Each of the six health unit offices provides the program which encourage healthy, active lifestyles among employees. The approach is flexible and tailored to each workplace's particular needs and wants.

"We look at a variety of issues related to healthy lifestyles and we work with the employer and employees to help ensure their workplace is as healthy as it can be," explains Moffatt.

Healthy, fit employees, she says, are more likely to enjoy their work, and be more productive than an unfit, sluggish employee.

"We're not trying to revolutionize the workplace," says Moffatt, "but this program can help employees and employers feel better about themselves and that's often reflected in their work habits and attitudes."

And that can lead to lower rates of absenteeism and tardiness and help boost productivity and morale.

"With the employment picture the way it is - especially locally - it just makes sense that employers want to help their employees make the most of their work day."

We can help them do this by providing practical, efficient healthy suggestions," says Moffatt.

ANNOUNCEMENT

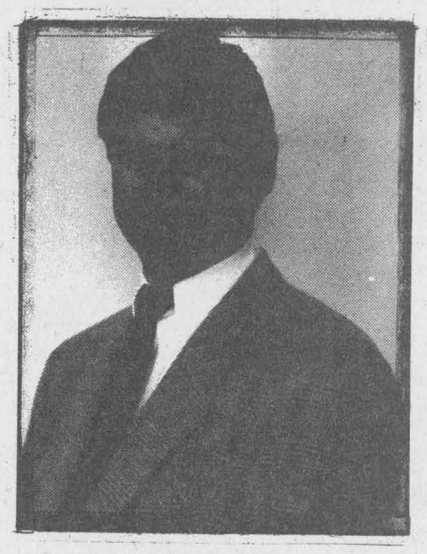

Claude J. Poirier

We are pleased to announce Claude J. Poirier will be our Sales Representative for the Alexandria and Hawkesbury Area. Claude will be offering you the following equipment:

TELEPHONE SYSTEMS: The latest easy to use business telephones from Northern Telecom Ltd.

AUTO-MATED RECEPTIONIST AND VOICE MAIL SYSTEMS: Great for people who are in and out of the office but don't want to miss calls.

PUBLIC ADDRESS SYSTEMS: For offices, factories or schools. Seaway Telecom can provide you with clean crisp paging throughout your office or factory.

NEW "COMPANION" WIRELESS TELEPHONES: Cordless telephones that allow you to go anywhere on your factory floor or office and still use your telephone.

You can reach Claude at (613) 937-3036 or 1-800-338-0596.

Seaway Telecom Ltd.

Bell AUTHORIZED NETWORK PARTNER

21-1c

THINK Results! THINK Classifieds!
Deadline 3 p.m. Monday

POULIN CUSTOM CABINETS



Custom Built Furniture At Affordable Prices
Wall Units
Bedroom Sets
Kitchen Cabinets
RR #2, Green Valley
525-2645

Bavarian Bierstube
Authentic German Cuisine
One Of The Best In The Area
– Open Year Round –
Fully Licensed
Reservations Welcome
537-2642
Rudy Hahn, owner/chef
Highway 2, Ingleside
22-spk



Hawkesbury Chrysler
Automobiles Hawkesbury Chrysler Inc. — *Plymouth-Dodge Jeep-Eagle*
1030 Spence Street
Hawkesbury, Ontario K6A 3H9
Tel.: (613) 632-0941 - Fax: (613) 632-5403
SANDY KNUDSEN
SALES and LEASING CONSULTANT—CERTIFIED
Professional Member Chrysler Sales Guild
*spk

HAYBINE MOWER-CONDITIONERS

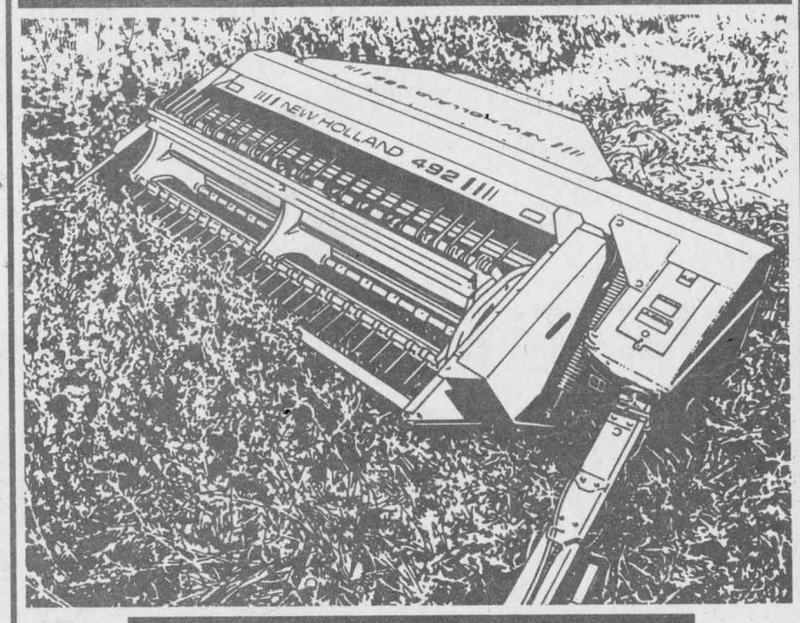

QUALITY HAY

Stop in and take a look at the industry standard for making quality hay—New Holland Haybine® mower-conditioners. They're reliable, easy to adjust and provide plug-free cutting and conditioning—cutting after cutting. See us today.

SPECIAL FINANCING
6.5% - 2 yr. 7.5% - 3 yr.
8.5% - 4 yr. 9.5% - 5 yr.
available, o.a.c.
OFFER EXPIRES MAY 31

USED MACHINERY

New Tractors		Haybines
Ford 1320	DX120 Deutz	N.I. 3632 320 bu.
Ford 1620	**Balers**	N.H. 1495 self-prop., 12'5"
Ford 3930	N.H. 20 ft. bale thrower	N.H. 488 9'3"
Ford 7740	N.H. 276 thrower	N.H. 489 9'3"
Ford 8340	N.H. 311/thrower	J.D. 1209 9'3"
Tractors	N.H. 315/kicker	I.H. 5100 dbl plate drill
Ford 6600 cab/2 wd	N.H. 316 baler	N.H. 354 grinder-mixer
J.D. 2120 2 wd	N.H. 28 forage blower	I.H. 475 18 ft. disc
Int. 624 2 wd/ldr	Dion forage box 16'	Kongskild cultivator
Case 990 2wd	**Man. spreaders**	J.D. 2800 5 fur. plow
	N.H. 679 287 bu.	

MAXVILLE FARM MACHINERY LTD.
2508 Highland Rd. S.
Maxville, Ont.
(613) 527-2834
FORD NEW HOLLAND CREDIT
NEW HOLLAND
21-1c

Keep cooler with the BioGuard® 15-minute work week.

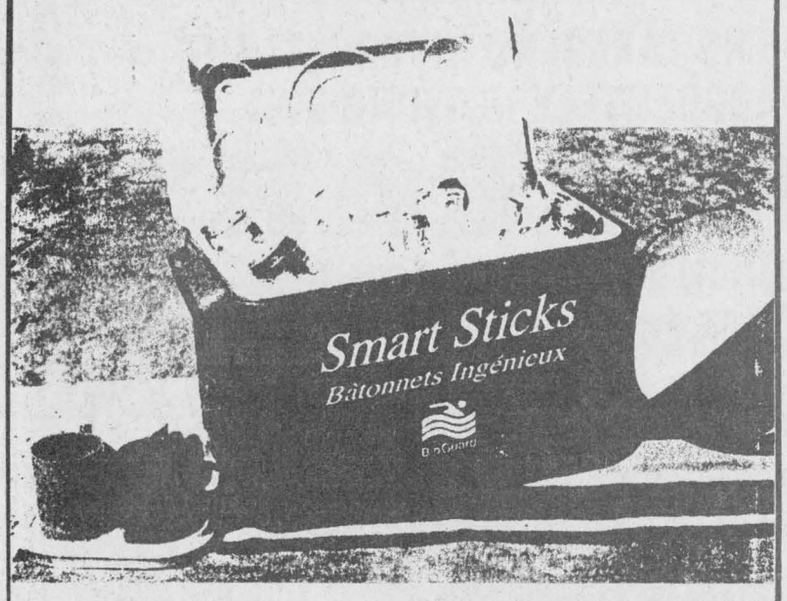

Get a full-size Coleman® cooler *free* with your purchase of the new BioGuard 3-Step Program kit. Pool care is now as easy as 15 minutes a week!

Not only can you enjoy a refreshing beverage from your free cooler, you'll be able to relax by a pool that stays crystal clear with the new slow-dissolving BioGuard Smart Sticks®. Pool care with the BioGuard 3-Step Program is as simple and easy as 15 minutes a week, to maintain safe, sparkling, algae-free water.

But hurry! Coolers are available only while supplies last.

ROY'S POOLS
Sales and Service Since 1956
410 Seventh St. West Cornwall
933-0411
BioGuard

United Counties of Stormont, Dundas and Glengarry
FINANCIAL HIGHLIGHTS FOR 1994

CONSOLIDATED BALANCE SHEET AS AT DECEMBER 31, 1994

	1994	1993
ASSETS		
Unrestricted		
Cash	$ 582,501.	$ 20,415.
Accounts Receivable	$ 2,732,432.	$ 4,843,000.
	$ 3,314,933.	$ 4,863,415.
LIABILITY		
Bank Indebtedness	$ -	$ -
Temporary Loans	$ -	$ 1,600,000.
Accounts Payable and Accrued Liabilities	$ 1,053,445.	$ 969,324.
	$ 1,053,445.	$ 2,569,324.
BALANCE OF FUNDS		
To be used to offset (or to be recovered from) taxation or user charges	$ 721,340.	$ 458,120.
Reserves	$ 1,540,148.	$ 1,835,971.
	$ 2,261,488.	$ 2,294,091.
	$ 3,314,933.	$ 4,863,415.

CONSOLIDATED STATEMENT OF OPERATIONS & BALANCE OF FUNDS

SOURCES OF FINANCING

	BUDGET 1994	ACTUAL 1994	ACTUAL 1993
Requisition on local municipalities	$ 6,470,000.	$ 6,564,105.	$ 6,419,239.
Grants-Government of Canada	$ 1,190.	$ 2,465.	$ 2,051.
-Province of Ontario	$16,399,263.	$15,750,151.	$19,935,859.
-Other Municipalities	$ 426,400.	$ 384,749.	$ 888,995.
Fees and Service Charges	$ 113,000.	$ 117,292.	$ 1,594,704.
Other	$ 265,347.	$ 459,583.	$ 424,742.
Net Appropriations from Reserves	$ -	$ 295,822.	$ 1,289,193.
BALANCE OF FUNDS AT THE BEGINNING OF THE YEAR			
To be used to offset taxation or user charges	$ 430,000.	$ 458,120.	$ 526,445.
Total financing available during the year	$24,105,200.	$24,032,287.	$31,081,228.

FINANCING APPLIED TO

	BUDGET 1994	ACTUAL 1994	ACTUAL 1993
Current operations			
General Government	$ 700,800.	$ 764,282.	$ 746,473.
Environmental Services	$ 300,000.	$ 123,182.	$ 104,828.
Protection to Persons & Property	$ -	$ 1,856.	$ 35,345.
Transportation Services	$ 4,211,150.	$ 5,736,935.	$ 5,334,012.
Health Services	$ 462,200.	$ 384,687.	$ 440,164.
Social and Family Services	$13,148,800.	$11,882,214.	$17,364,903.
Libraries and Cultural Services	$ 818,534.	$ 806,594.	$ 786,694.
Planning and Development	$ 512,400.	$ 491,269.	$ 545,297.
	$20,153,884.	$20,191,019.	$25,357,716.
Capital			
General Government	$ -	$ 4,319.	$ 19,026.
Transportation Services	$ 2,638,750.	$ 1,622,035.	$ 2,461,392.
Social & Family Services	$ 1,077,500.	$ 1,292,375.	$ 2,571,034.
Libraries	$ 5,066.	$ 1,199.	$ 13,940.
Health Services	$ 200,000.	$ 200,000.	$ 200,000.
	$ 3,921,316.	$ 3,119,928.	$ 5,265,392.
Net appropriations to reserves	$ 30,000.	$ -	$ -
	$24,105,200.	$23,310,947.	$30,623,108.
BALANCE OF FUNDS AT THE END OF THE YEAR			
To be used to offset (or to be recovered from) taxation or user charges	$ -	$ 721,340.	$ 458,120.
Total applications during the year	$24,105,200.	$24,032,287.	$31,081,228.

NOTES

1. These financial highlights reflect the operations, assets and liabilities of the municipality and the following local boards:

   Stormont, Dundas and Glengarry County Library Board
   Cornwall Suburban Roads Commission.

2. The balance on the consolidated balance sheet of municipal equity (Deficit) of $721,340. (1993 - $458,120.) is allocated as follows:

	1994	1993
United Counties of Stormont, Dundas & Glengarry	$ 710,382.	$ 460,649.
Stormont, Dundas & Glengarry County Library Board	$ 10,958.	$ (2,529.)
	$ 721,340.	$ 458,120.

3. The total balance of reserves of $1,540,148. (1993-$1,835,971.) is made up of the following:

	1994	1993
- Working Capital	$ 805,459.	$ 805,100.
- Acquisition of Fixed Assets		
- County	$ 316,101.	$ 676,432.
- Home for the Aged	$ -	$ 45,169.
- Library	$ 7,054.	$ 6,716.
- Registry Offices	$ 194,093.	$ 161,978.
- Other Programs	$ 217,441.	$ 140,576.
	$ 1,540,148.	$ 1,835,971.

4. Additional information concerning the audited financial report can be obtained from the Municipal Treasurer's office at 20 Pitt Street, Cornwall, Ontario, K6J 3P2 (Telephone: 613-932-4302).

Ceremony to honor founding member

St. Raphael's
Cathie MacDonald
525-1174

The monthly meeting of the Brown House Circle will be held Wednesday, June 7 in the parish hall at St. Rapahel's.

Following the business meeting at 11:15 a.m. there will be a tree-planting ceremony in memory of Ted Sonne, a founding member of our Circle, an outstanding artist as well as an active member of our community.

A barbecue lunch will be served after the ceremony with hamburgers or hot dogs with salad, dessert and beverage, all for $4.

* * *

Congratulations to the following students who represented Iona Academy at the United Counties Science Fair which was held in Cornwall recently. Amanda St. Louis, Emily Nysten, Terri-Lynn Tessier, Calla Humphries, Josée Sanscartier and Stephanie Rumke were excellent ambassadors for Iona.

Stephanie Rumke, Josée Sanscartier, Joé Leroux, Chris McDonald, Stephanie St. Louis, Christal Hollis, Michelle Guay and Heather Murray recently took part in a chess tournament. Thanks to Olaf Rumke who surpervised and to Bill and Lorraine Hollis who volunteered their van for transportation.

Artists from the primary division including Christian Gallai (1), Krista Rahn (1), Melanie Gauthier (2), Susanna Gallai (2), Victoria Bégin (3), Geoff Hollis (3), and Chris Smith (3) recently attended an art workshop at St. Columban's West School in Cornwall. Thanks to William Bégin for volunteering and Irene Smith for being the chauffeur and supervisor.

K of C enjoy spring banquet

Accompanied by their wives, members of St. Finnan's, Ste. Marie and St. Raphael's Knights of Columbus gathered in St. Raphael's Parish Hall on Saturday evening for a spring banquet. It was catered by St. Raphael's Parish Committee.

Master of ceremonies for the evening was Grand Knight Hugh Kennedy who presented plaques to four members of St. Finnan's Council: Archie McDougall for outstanding support and on behalf of all who are never honored; Ernest Lalonde and Campbell McDonald for consistent attendance at meetings and Leo Michaud as Knight of the year.

Door prize winners were Garry Larocque, Colette Viau and Barbara MacDonell.

Ken Roach entertained with a variety of soul-stirring vocals and Catherine Olive Defreitas, Donald and David MacPhee and Gerald MacGillis provided beautiful violin and piano music that prompted the audience to response on the dance floor with waltzes, square dancing and some lively tap dancing throughout the evening.

This was the first occasion for the three councils to socialize as a group and all were appreciative of the opportunity to experience the newly-renovated St. Raphael's Parish Hall and the hospitality of the parish committee.



Knights honored

Grand Knight of St. Finnan's Parish Council Hugh Kennedy, left, presented plaques to members of his council at a banquet in St. Raphael's on Saturday evening. Receiving the plaques, l-r, are Archie McDougall, Campbell MacDonald, Ernest Lalonde and Leo Michaud. Submitted photo

Local girl steps through competition

Dalkeith
by Jean MacLennan
874-2385



On May 21, Ian MacLeod and his daughter Ashley went to the Central Canadian Fiddling and Stepdancing competition which was held in Perth.

Ashley competed in Novice 12 and under fiddling and placed third out of 12. She was accompanied on the piano by her dad. In Novice 12 and under stepdancing she placed sixth.

She takes her lessons from Lori (Trottier) MacMaster. I think we will hear of more of Ashley's competitions coming up this summer.

* * *

O Victoria Day, Teresa Hay had Janice visit from her cousins – Theresa (Kennedy) Firkus, Green Bay, Wisconsin, and son John Firkus, Brown Deer, Wis., and Lyle Kennedy, Gladstone, Mich.

* * *

Marion and Allister MacGillivray spent the long weekend in Kingston with their daughter Heather, and André Houlzet.

This Saturday, May 20, Marion and Allister attended the wedding of Kelly Runions, daughter of Vera (Johnson) and Cecil Runions, Long Sault, and Donnie Morrell, Massena. The wedding was in Cornwall Massena.

* * *

Lise Berry spent a month in Europe with her daughter, Sandra, who has been studying this last semester at the University of Paris. They visited a number of countries and places of interest.

From Paris they went to Normandy and Etretat, to Italy, Rome, the Vatican City, Roman ruins, Venice, the Adriatic Sea Coast. In Hungary they were in Budapest and the northern section of the country.

From most cities they rented a car and travelled throughout the countryside.

In Germany, it was Munich and Berlin – eastside gallery – the Berlin wall ruins, on to Holland and Amsterdam and lots of windmills.

In Switzerland they enjoyed the beautiful landscape comparable to the Rockies. The cities there were Lucerne to Lake Haven and Geneva.

Belgium was a slower place but they did go to Brussels to see Mannekin-Pis, Botanical Gardens and Grand Place which is said to be the most beautiful square in the world.

They also passed through Slovania and Croatia with a brief stop in Zagreb.

They found the trip a learning experience and Sandra adds a couple of comments: Don't expect Roman police to be of any help. – Night trains can be hell. Memorable food: First croissant, Beaufort, Gouda, Hungarian Goulash, Normandy cider. This is a very sketchy account, you should talk to either Lise or Sandra for a better explanation.

* * *

Mary Ann, Jim, Christopher, and David Waterston have sold their farm in Breadalbane and have moved to Gloucester. We are sorry to see them go but wish them the best in their new setting. Jean Pierre and Noella Campeau and son will be moving onto the farm.

* * *

Marianne MacDonald and May MacCallum, Vankleek Hill accompanied me to Cornwall on Saturday to attend the funeral of Tom Hood. Alexander MacLeod also attended. Tom's wife, Isabel (MacCrimmon) is a cousin of ours.

* * *

New hours are being proposed for our library. Please talk to our librarian, Lillian Crooks, and voice your opinion.

There are new brochures at the library that should interest students. Create your own summer job:

– 1995 Student Venture, guidelines and application to obtain a loan of up to $3,000 to start up your own summer business.

– Your Guide to Summer Jobs.

* * *

The Optimist Club reminds the bingo fans that this Saturday there will be bingo at the Optimist hall.

LES'S MOBILE
HAIRDRESSING
in home convenience
Specializing in cutting, perming and coloring
10% DISCOUNT FOR SENIORS
Call for an appointment 525-2256 ask for Leslie
16-18tf



OPTOMETRIST
For Appointments Please call
Dr. Jean Dubuc (Sr.).....932-6634
Dr. Denis Dubuc 936-1808
Dr. Michel Dubuc 932-3003
Mon.-Fri. 9 a.m.-5:15 p.m. Saturday 9 a.m.-12 p.m.
20 Montreal Road 14-tf Cornwall

Michel Menard D.D.
Denturist
Soon to celebrate 20 years in Business
- Immediate Appointments
- Dental Repair
- Complete Partial and Soft Plates at *"Smiling"* Prices
- Ontario Social Services accepted with authorization form

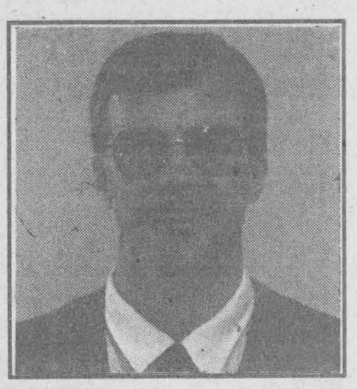

50 Ste Catherine, St. Polycarpe, Que. 15-tf (514) 265-3332

CLAUDE DIGNARD
DISPENSING OPTICIAN
Eyeglass Prescription Specialist
HIGH FASHION EYEWEAR



OVER 20 YEARS EXPERIENCE
Expert Service
Satisfaction Guaranteed
Call for appointment
933-7674
123 Pitt St., Cornwall
(Ample Parking)
HEARING AID CENTRE

SPRING CLEAN-UP
time to get your carpets and upholstery spruced up with
STEAM POWER CLEAN
Commercial and Residential
Carpet and Upholstery Cleaning
3-Cushion Couch and Chair.....only $60
Industrial Truck Units for Power – No Shampoo
No Sticky Residue – FREE DEODORIZING
We do cars, trucks and boats
4 rooms only $79
Residential Only
Finished Basement Excluded
Also available – Dupont Teflon Carpet Protection
SATISFACTION GUARANTEED
Call Collect
Steve Cousens 538-2213 19-tf Moose Creek

Good Value Farm Insurance
We provide comprehensive coverage for your dwelling, farm structures, machinery and livestock, along with farmers' comprehensive liability coverages.
As the largest Canadian-owned multi-line insurer, we offer a wide range of insurance products and financial services through our 350 offices nationwide.



Frederick Leroux
Apple Hill
527-5672
Good Value From People You Can Trust
the co-operators
Insurance/Financial Services
LIFE • RRSPs • HOME • AUTO • FARM • BUSINESS • GROUP TRAVEL

You Can Vote Before Election Day!
Thursday, June 8th, 1995
If your name is on the LIST of VOTERS, or if you have a CERTIFICATE to VOTE, but you expect to be away or unable to vote on Election Day, you can take advantage of any Advance Poll *in your Electoral District.*
Level locations have been chosen wherever possible for ease of access.
Advance Polls will be held at the locations listed, on
Thursday, Saturday & Monday,
June 1st, 3rd & 5th
11:00 a.m. to 8:00 p.m.
⊗ Advance Poll Voting in the Elections Ontario office in your Electoral District from May 27th thru June 6th (Sundays excluded) during the same hours

In the Electoral District of CORNWALL
⊗ Elections Ontario (613) 930-2390
124 Second St. W., Cornwall
- Trinity Church Hall, 105 Second St. W., Cornwall
- Ecole Jean XXIII, 610 McConnell, Cornwall
- St. Mary's Parish Hall, Williamstown
- Cornwall Township Hall, R.R. 1, Long Sault

In the Electoral District of S-D-G & EAST GRENVILLE
⊗ Elections Ontario (613) 657-3907 or 1-800-450-7321
Cardinal Village Square, South Side of Hwy #2, Cardinal
- Kemptville Arena, Victoria St., Kemptville
- Town Hall, 1 Mill St., Chesterville
- Old Community Hall, Fairview Dr., Avonmore
- Alexandria Sports Palace, MacDonald Blvd., Alexandria
- Fire Hall, Maple St., Ingleside
- Civic Building, 6 Fifth St. W., Morrisburg

FOR GENERAL ELECTION INFORMATION
CALL: 1-800-668-2727
Between 8 a.m. and 8 p.m., Monday to Saturday

Ballots cast at the Advance Polls will be counted at the close of the Regular Polls on Election Day.

If you have friends or relatives who have difficulty reading, please make them aware of the information in this notice.

PUBLISHED ON BEHALF OF THE RETURNING OFFICERS FOR THE ABOVE ELECTORAL DISTRICTS BY
Warren R. Bailie, CHIEF ELECTION OFFICER

Elections Ontario
A non-partisan Agency of the Legislative Assembly
KEEPING YOU INFORMED AP3/36

ALL CANDIDATES MEETING
WEDNESDAY, MAY 31, 1995
GLENGARRY SPORTS PALACE
7:00 P.M.
CANDIDATES PLATFORM STATEMENT
7:45 p.m. – 10:00 p.m.
Question and Answer Period
– Refreshments Served –
Sponsored by the
CHAMBERS OF COMMERCE
of
Maxville, Lancaster and Alexandria
and
The Glengarry News
21-1c

FARM FRESH
TIP OF THE WEEK:
ICEBERG LETTUCE
•18 Calories
•Source of Vitamin C and folacin
•Fat-free
LOOK FOR a crisp head with fresh outer leaves, free of brown spots and yellow leaves. It should be springy-firm to gentle pressure.
TO STORE, remove core, rinse, dry well. Wrap in towel, store in airtight container, refrigerate for up to five days.
TO PREPARE, tear into bite size pieces or shred.



Nutrition Information
per 100 g serving (1/5 head)

Energy	18 Cal	Protein	0.9 g
	75 kJ	Fat	0.1 g
Carbohydrate	3.2 g	Sodium	10 mg
Dietary Fibre	0.9 g	Potassium	135 mg

Percentage of Recommended Daily intake:

Vitamin A	2%	Folacin	8%
Vitamin C	6%	Iron	2%

LAITUE "Iceberg" Iceberg LETTUCE 88¢ ea./ch
Product of U.S.A.
AVOCATS AVOCADOES 44¢ ea./ch
Product of Mexico
"Gros" POIVRONS VERTS "Large Size" GREEN PEPPERS 69¢ lb.
Product of U.S.A.
RADIS "Frais" "Top" RADISH 2/99¢
Locally Grown, Product of Canada
CHEDDAR "Mi-Fort" "Medium" CHEDDAR 4.69 lb.
Prices effective from May 31 to June 3, 1995



FARM FRESH
100% SATISFACTION GUARANTEED
We reserve the right to limit quantities
Direct Payment System
OPEN: Mon.-Thurs.: 9-6; Fri.: 9-9; Sat.: 9-5; Sunday 11-5
152 Main St., Alexandria 525-5579 17-1c

Community was abuzz with Green Valley Day

Green Valley
Margo Pepin
525-3581



The Green Valley Optimist Club will be organizing a T-ball and 3-pitch league again this year for the boys and girls of Green Valley.

T-ball for ages 5 to 7 years old will be held Monday nights and will start on Monday, June 5 at 6:30 p.m.

The 3-pitch will have two groups – 8, 9 10 and 11 year olds and 12, 13 and 14 year olds – they will begin on Tuesday, June 6 at 6:30 p.m.

Registration will be held on the first nights of play, in case of rain games will begin the following week.

If you have any questions, you may contact Rejean Menard at 525-4849.

* * *

Mother of the year at Paroisse Ste. Marie on Mother's Day was Adrienne Saucier. She has four children and several grandchildren and great grandchildren.

* * *

On Sunday, May 28, Green Valley was buzzing with activities in the school yard.

An auction sale was held in the school gymnasium, while Barney the look alike dinosaur amused the young with songs and dance.

There were also pony rides, face painting and other games.

A ball tournament took place on Saturday with the playoffs ending on Sunday, several teams competed as the Green Valley team of Remi Sauve was the winner.

Several enjoyed delicious hot dogs and hamburgers served up by the Optimist Club while others cooled off with a cool drink in the beer garden.

A concert of local talent attracted many as the MacCulloch Dancers demonstrated their dancing abilities, then the ESRG/GDHS Senior Jazz Band captured the audience with their sweet sounds of music.

Winners of the Marcel Lalonde Memorial Fishing Derby held on Saturday, May 27 were, 1st Rejean Beriault; 2nd Sylvain Martin and 3rd Roch Lauzon.

Baby contest winners were for up to three months Emilie Rochon; three to six months Kaylyn Kicks; 12 months and up: 1st Melina Decoeur, 2nd Josee Miller and 3rd Josee Theriault.

Winner of the Optimist Club patio set was Evelyne Menard of Alexandria.

The Knights of Columbus 50/50 draw for $195 was won by Jeanette Bellefeuille of Alexandria.

The five draws of $100 Green Valley Dollars were won by Gaston Viau of Cornwall, Rene Menard, Alexandria; Albert Lalonde, Green Valley; Lionel Pilon, Williamstown and Adrien Ladouceur, Green Valley.

Congratulations to all our winners and a big thank you to those who contributed in any way to the success of this weekend.

Hope to see you all next year with a bigger and better Green Valley Days.

* * *

Deepest sympathy to the family of Maria Lefebvre who passed away last week at the age of 88 years, to Micheline Legault who lost her sister and to Richard Vaillancourt who lost his mon.

* * *

Birthday wishes going out to Crystal Quesnel, May 29; Benoit Mallette, Denis Lefebvre, May 30; Julie Gour, Kayla McDonell, Carl Spooner, Martine Poirier, June 1; Emile Viau, Brent Vachon, June 3; Eric Cadieux, June 4.

* * *

Food for thought: Ability gains attention, kindness gains respect.

God bless.



Maloney-Stephenson

Kevin Maloney, son of Wilfred and Evelyn Maloney of Williamstown, married Jacquelin, daughter of Mariesa and Gerald Stephenson of St. Catherines, on Sept. 24, 1994, at Immaculate Conception Church, Port Perry. They are now residing in Caesarea, Ont.

Heart and stroke chapters get provincial funding

Three local chapters of the Heart & Stroke Foundation of Ontario have collectively received approval from the Ministry of Health for a grant of $24,000 to carry out a project called "Who Takes Care of the Caregiver?"

This project is specifically designed to increase awareness in women over 45 and adolescent girls to the risks of heart disease.

Over the next twelve months, project co-ordinator, Susan David, will work throughout Stormont, Glengarry and Dundas to help this target group to learn more about the risk factors and to make positive lifestyle changes to reduce them.

Former Ste. Therese student wins silverware at games

North Lancaster
Bernadette Campeau
347-2572



I love to give you news about our youth, be it from primary, secondary or post secondary school, who have been successful in one way or another.

It is very refreshing and encouraging to see young blood with enough courage and enthusiasm to participate in a variety of competitions.

A former student of Ste. Therese School, Alain Poirier was in Vanier recently where 750 students gathered from many secondary schools for the second "Jeux Franco Ontariens."

Twelve students were chosen from ESRG to participate at this event and Alain came back with a bronze medal for a 200 metre race and was also successful with a team who took first place in a volleyball/soccer/basketball competition. Thumbs up to you.

* * *

Mrs. Aurella Maheu phoned recently to inform me she had assisted in a celebration for her graduating class of 50 years ago from the University of McGill. Mrs. Maheu had a good time at Ste. Mary's Hospital in Montreal where they had mass and lunch followed by a reception.

* * *

The Glen Nevis social will be held this summer on Sunday, Aug. 13 and besides all the usual booths, there will also be a yard sale.

They are looking for articles from generous parishioners or anyone else who would like to help. You can take your donation to the parish garage.

On the entertainment side, Gilles Glaude will be in charge of the program and is looking for local talent. You can call 347-2530.

* * *

The recycling bins have now been set up at the Lancaster Township dump. If we all do our part by reducing garbage, we will ensure a better environment for the future of our children. Please note; All containers must have been rinsed out clean. Here is a list of things you can recycle:

1. Glass bottles and jars, no dishes, window panes, light bulbs and mirrors.
2. Food and beverage cans (pop cans).
3. Newspapers and inserts. Please tie or place in a bag. They also accept flyers, catalogues, magazines, telephone books and hardcover books.
4. Plastic containers (please rinse), Javex, fabric softener, spring water and juice containers. Remove and discard tops. No foam plates and cups.
5. Boxboard. Please flatten cereal boxes, soap boxes, etc.
6. Attention office workers: Fine paper, office paper, computer and colored paper. Set up a special box in your work place.
7. Aluminum trays and foil.

Thank you for making the effort.

* * *

If you would like to give your child swimming lessons, Lee-Anne McDonald will be starting her first session on July 3, ending on Friday, July 21. This is five days a week and given in an indoor pool. The second session begins July 24 and goes to Aug. 11. You can register on June 5 between 7 and 9 p.m. by calling 347-3542.

* * *

Happy birthday to Diane Glaude on May 30, Martine Poirier June 1, Brent Vachon June 3 and Donald Roy (Sr.) June 4.

RALPH WILLIAMSON
GRADUATED
ARCHITECTURAL TECHNOLOGIST
Problem Solving
Building Detailing
BUILDING PLANS and DESIGN
538-2607
SITE PLAN - FLOOR PLANS - EVALUATIONS - SECTIONS - DETAILS - SCHEDULES
21-3c
Ralph Williamson
A-1

Rudy's Auction Services
Market Report
TUESDAY, MAY 23/95
Bull Calves $1.45 to $2.03
Heifers - $1.86 to $2.25
Stockers - 78¢ to 95¢
Beef Cows -57¢ to 61¢
Holstein - 49¢ to 58¢
Bulls - 57¢ to 66¢
22-1c
3693 Kenyon Dam Road
Alexandria 525-4434

Public Meeting
A Mega-Dump in Glengarry?
Time for Action
When: Sunday, June 4, 1995 7:30 p.m.
Where: Glen Robertson Social Center
Purpose: Plan response to June 10th workshop
Let the politicians know your "public input" cannot be ignored
Come out and plan strategy before it's too late !!!

ALEXANDRIA OPTICAL
"A complete optical service"
EYE EXAMS • EYE GLASSES • CONTACT LENSES
Lochiel St. W. Alexandria 525-4340

PHIL HALE
FINANCIAL SERVICES
506 Pitt St., (at Fifth)
Cornwall
938-7782
1-800-771-9288
6.80% 1-yr. | 6.875% 3-yrs. | 7.15% 5-yrs.
Rates subject to change
SEVERANCE PACKAGE SPECIALISTS
PHIL HALE
JEANNE DeSERRES
GIC
Short Term
Cashable
RRSP
RRIFs
Monthly Deposits
SECURE YOUR FINANCIAL FUTURE

The Landings Restaurant
Creg Quay
Now on Friday Evenings
Italian Buffet
Variety of Zesty Italian Dishes... Including our Delicious Pizza!!!
Saturday Evening Buffets
Sunday Brunch – 11 a.m. to 2 p.m.
Now Open 7 days a week from 11 a.m. to 10:00 p.m.
613-347-2416
Waterfront • Just East of Lancaster
22-1c

ELECTION DAY JUNE 8
3 ISSUES TO REMEMBER
DENIS SABOURIN AND A LIBERAL GOVERNMENT ARE COMMITTED TO:
1. Creation of Economic Development and Job Opportunities
2. No cuts to Health Care or Education
3. Develop Alternative to Mega-Dumps
1 THING TO DO
VOTE LIBERAL
SABOURIN, DENIS X
FOR INFORMATION AND ANSWERS, CALL
ALEXANDRIA, 525-3444
CHESTERVILLE, 448-4067
KEMPTVILLE, 258-3066
TOLL-FREE 1-800-232-5376
Authorized by the CFO for Denis Sabourin Campaign

G.D.H.S.
IS PROUD OF ITS FAMILY OF GRADUATES
GLEN CAMPBELL
Glen Campbell graduated GDHS in 1988. Upon graduation he enrolled in the Air Traffic Control Program at T.C.T.I. where he graduated at the top of his class. Following an assignment at Toronto's Pearson Airport, Glen registered at Concordia University for a degree in science.
Glen has spent 1994-95 travelling and supply teaching. His long range plan is to obtain a Bachelor of Education from Mount Allison, N.B. and become a full-time teacher.
Presently, he is giving back to his community by coaching women's soccer for Glen Nevis and serving as soccer-school coordinator for North Lancaster/Alexandria.
Glen says he remembers a great feeling of success and accomplishment with three trips to OFSSAA as a member of GDHS soccer program. He also remembers receiving a solid academic foundation which allowed him to explore several career paths.
Glen stresses that he would like to teach in the area and continue to live and contribute to his community.
EXCELLENCE IN PUBLIC EDUCATION
Sponsored by the Ontario Secondary School Teachers Federation
OSSTF/FEESO
22-1c

Maxville Rollers finish bowling season on a roll

Maxville
by Gordon Winter
527-2888



Last Friday, one of the very successful programs at the Manor under the Seniors Outreach Services was concluded for the season. Every Friday morning the Maxville Rollers, bowled in the up-to-date facility in St. Isidore's arena. Most were beginners but all began to have fun right away and this fun was continued until the closing luncheon at the Manor.

During the season, golf shirts were purchased by the bowlers with each of the four teams wearing the same color.

Four Manor residents were participants in the program, and the eldest, who had never bowled before, Duncan Bethune only missed one Friday, all year.

After the luncheon, fun awards were presented to each member by Kim Aube, an assistant in the S.O.S. program. Then, a poem composed by Diane Cuillerier, was read by herself and brought lots of laughs as each bowler was mentioned for some particular reason. Grace McEwen who was the chief organizer for refreshments and social activities during the year conducted a word game and announced that the bowling season would get underway in September. As final reminders of a good year, a group photograph was taken as well as photographs of each team.

* * *

Ellen and George Baxter, 5th Conc. Roxborough, were away for a week in Verona before the gardening season arrived. They visited with their daughter Jean Reynolds and the Crawford family consisting of their granddaughter and two great grandsons.

* * *

We are sorry to report that Louis Dore died suddenly in Port Hope. A village native and the son of Onezime and Minnie Dore, he grew up here. We extend sympathy to his sister here, Annie Michaud who was in Port Hope accompanied by her daughter, Annette and George Currier. Other members of the Michaud family who attended the funeral were Mac MacLean and Lois Morrison.

* * *

We are happy to welcome back to the village, Carolyn and Bruce Libbos and family who have been living in Dyer and are now the owners of the Sue and Frank Flipsen home on Mechanic St. The Flipsens have moved to their new home in the MacEwen subdivision.

* * *

The wake and funeral for Norman Morrison was held here last Tuesday and Wednesday. Many of his friends from school days were here to pay their last respects and to have a visit. He would have been pleased to be the reason for the little reunion. Among those who travelled a distance were Ethel Hughes Coleman, Valleyfield; Isabel Frith Templeton, Howick; Edgar and Loretta Benson, Montreal and from Ottawa, Mary and Bob Ellis, Louis McMillan MacEwenm, Ivy McEwen and Margaret and Tom Turpin.

* * *

If you still have the supplement, a Glengarry Summer '95, from last week's *Glengarry News*, take another look at the photograph on page 7. Lifting the cabre is Robbie Blair and standing behind them is his brother, Charlie. They are the sons of Gordon and Pam Blair of Lethbridge, Alta. The lady behind them who was not sporting her usual smile is Leanne Vallance and I am guessing that the other boy is her son, Andrew.

* * *

Gordon Winter was in Toronto this week to attend the Senate meetings of the Superannuated Teachers of Ontario as chairman, he reported on behalf of the Good Will Committee, a committee which attempts to look after members who are having financial problems.

Lionel Chartrand, Iroquois, president of District 25, and Marjorie Thompson, Chesterville, vice-president, also attended as senator and official observer.

* * *

The final date for the claiming of grandstand tickets for the Highland Games is fast approaching. if you have been reserving tickets from year to year, be reminded that these tickets must be picked up by June 9 from Herb Holmes at 22 Peter St., Maxville.

* * *

There are householders in the village who can still be served by the members of the Green Tune-up Teams to their own advantage and it is all free of charge. The sponsor, Cornwall Hydro, started out aiming for 100 per cent coverage of homes. However, there are some who do not wish to have their homes surveyed and the energy saving jobs done. One can only conclude that they do not mind paying for the high energy costs which can be reduced.

* * *

At the volunteer appreciation night sponsored by the Heart and Stroke Foundation of Ontario in Alexandria last Tuesday evening, the good crowd in attendance heard a very interesting and informative, illustrated address by Dr. Alistair Buchan from Ottawa. Dr. Buchan spoke on "Preventing and Treating Stroke."

Special recognition awards were presented and those from this area who were recognized were Claire and Bruno Besner, organizers for Kenyon, the Rev. Dr. Wallace MacKinnon who works in the St. Elmo district and Di Jaggassar, a member of the Education Committee for five years.

For those who had never seen them perform, the Jump Rope for Heart Demo Teams from Vincent Massey Public School were well worth the trip to Alexandria. Their dedicated teacher is Gary Meek.

* * *

The auction sale at the last meeting of the Horticultural Society raised almost $600 for the society. Buyers were well pleased at the prices they had to pay for the plants they wanted and those who brought in surplus stock were pleased to see it bring in funds for the work of the society.

The spring and fall sales have become very popular over the years. At the last meeting, there was a big crowd of members who came from Fournier, Dunvegan, Greenfield and Apple Hill as well as Maxville. Then there were visitors from Montreal, Russell, Vankleek Hill, Berwick and Embrun who pay this semi-annual visit to the society.

Two years ago, excellent gardening books were donated to the library here. If you are having gardening problems or would like to broaden your knowledge, consult these books. Also, we have in our midst, a master gardener. Dorothea Conners is well qualified to assist you and may be reached at 527-3351.

* * *

The Diner's Club at the Manor under the S.O.S. program met Thursday evening last week and attracted 34 diners who enjoyed a delicious barbecue steak and all the trimmings. While the steaks were prepared outside, dinner was served in the activity centre. Manor residents also assembled in the town square around 7 p.m. to take in the entertainment.

* * *

The summer day camp is about to be organized at the sports complex. Any child who will be five by December 31, 1995 is eligible to attend and the age range is up to 12 years by December 31, 1995.

In the lobby of the sports complex, registrations will be held on June 7 and 14 from 7 to 8:30 p.m. Or, if these times and dates are not convenient, registration forms may be picked up at the sports complex, completed and handed in. The complex is always open from 9 a.m. to 5 p.m., Monday to Friday and if you wish to phone with questions, dial 527-5659 and ask for Stephen Titus.

* * *

In last week's column, I mentioned Miss Minnie Stuart and since then, I have had an enquiry as to her family connnections. If any reader is familiar with this lady's family, I would be pleased to hear from him or her and pass on the information.

* * *

Eighty years ago, the price of a pound of cheese and of a gallon of gas was the same, 20¢. The last cheese we bought was $4.79 a pound while a gallon of gas is around $2.55.

Sixty years ago, Joe Cardinal had a fire in his bakery. Not long after that he gave up the business to one of his employees, Albert Boisvenue. Albert's wife, Sarah is a Manor resident. In those days, a loaf of bread cost six cents. The bakery has been remodelled and is now the OPP office.

Fifty years ago, Ken Jamieson was home from McGill with his parents at the corner store, at the corner of Mechanic and Marlborough Street. Ken was one of the younger members of the Millionaires hockey team. He became a medical doctor and has resided in California for many years.

* * *

The Diner's Club meets next at the Manor on June 8 at 12:30 p.m. Following the dinner, Gordon Winter will show a video entitled Arctic Adventure. The adventure enjoyed by the Winters included a cruise up the inner passage, along the coast of British Columbia, Juneau and Glacier Bay in Alaska, bus travel through Yukon and the North West Territories up to the Arctic Ocean and then back to Yellowknife by plane.

Kim Aube at the Manor under the S.O.S. program, would like to organize a walking club. All those interested are asked to phone Kim at 527-2170, local 237 or 228. Plans are flexible and depend on what the members prefer.

* * *

The winners in last week's Lions Club calendar draw were Marion Droppo, Chesterville, Bruce Armstrong, Cornwall. Jeanne Rose Lafleur, Moose Creek, Richard Villeneuve, Maxville, Walter Scott, Cornwall and Ewen and Carol MacMaster, Maxville.

* * *

Are you still feeding niger seed to the finches? I am but I realize that every niger seed a finch eats means one more dandelion seed to scatter about and possibly produce a new plant.

Le comité foyer-école de l'école Sainte-Thérèse de North Lancaster vise à mettre sur pied une garderie. Pour réaliser ce project d'envergure, il nous faut connaître vos besoins en matière de garde ainsi que vos préférences. Pour ce faire, nous aimerions que vous remplissiez un questionnaire disponible aux endroits suivants:

The parents' committee at Sainte-Thérèse school of North Lancaster is trying to put together a community daycare center. For such a big project to be possible, we need to know your needs and preferences on this matter. For this reason, we would ask you to fill in a questionnaire available at:

Bureau du Dr. Marleau's Office
Caisse Populaire
Champions
Burger House
Marché Yvan Desautels Market
Super Mario in Lancaster
GMH
Ecole Sainte-Thérèse School

22-1c

Pour plus de renseignements, communiquez avec **Diane Glaude 347-7178**

For more information, contact: **Beverly Poirier 347-3989**

La Montée d'Elle, Centre de ressources en violence familiale de S.D. & G. offre gratuitement des sessions de groupe aux femmes de la région, tous les lundis de 19h00 à 21h00. Pour plus de renseignements, veuillez s.v.p. téléphoner au (613) 525-5338.

La Montée d'Elle, resource centre in family violence of S.D.&G. offers free group sessions to all women of the community every Monday evening from 7:00 p.m. to 9:00 p.m. For more information, please call (613) 525-5338.

Commandité par Sponsored by: **CAISSE POPULAIRE ALEXANDRIA, Ltée.**

19-10c

SCRAP METAL

We pick up all
- METAL
- SCRAP VEHICLES
- AG EQUIPMENT, ETC.

Call Doug
Res.: **(613) 874-2763**
21-spk

GUILDCREST'S HOME OF THE MONTH

THE KINGSFORD



May's Featured Home

The Kingsford's offset roof system gives a contemporary architectural look to this 1221 sq. ft. home. Standard 14'x27'x9' garage package included

Only $98,500

Price includes factory discount of $3,500 and $3,000 dealer discount.

L.P.L. CONSTRUCTION

GUILDCREST HOMES

•Interior Finishing •Renovations •Additions
•Owner Counselling
880 Main St. W., Hawkesbury
613-632-2234

HUDAC NEW HOME WARRANTY PROGRAM

R-2000

BUSINESS FOR SALE

Live Your Dream,
Be Your Own boss!



WELL ESTABLISHED AUTO PARTS BUSINESS

Immediate Possession

Serving Glengarry for over 40 years

HOPE'S AUTO PARTS LTD.

(613) 525-1330

Apply In Confidence At
40 Main St. S., Alexandria, Ontario

PLEASE NOTE

The names printed below were inadvertently omitted from the 1995-96 Glengarry Telephone Directory. Please cut them out and affix them to the appropriate pages in your directory.

Lajoie Jacques 166 Hope.....525-4006	Carriere Normand 45 HarrisonS.....525-2921
Lajoie Jean 564 TobinS.....525-3002	Carriere Olina 92 Centre.....525-1084
Lajoie M 69 ElginW.....525-5926	Carriere Paul DeliaStGrValley.....525-4684
Lajoie Marcel R1.....525-1745	Carriere R R3.....525-0201
Lajoie N 121 A KenyonW.....525-0963	Carriere Raymonde 110 KincardineW.525-4389
Lajoie Remi 131 TrottierCr.....525-1565	Carriere Richard R2.....525-1464
Lajoie Rene 296 MainS.....525-5341	Carriere Robert 456 DominionS.....525-4804
Lajoie Robert H R3.....525-1945	Carriere Ronald R2.....525-1878
Lajoie Rock R3.....525-2157	**CARRIERE SALES 358 MAINN.....525-4783**
Lajoie Ronald R2 GrValley.....525-3481	Carriere Yvonne Mme
Lajoie Rose Miss	56 CatherineW.....525-2042
204-113 LochielW.....525-4578	Carter Gerald 199 BishopS.....525-0720
LAJOIE SEASONAL CENTRE R3.....525-1913	Casey G 165 MacdonaldBlvd.....525-4587
LajoieV 100 StGeorgeE.....525-5110	Castonguay Denis R1.....525-2634
Lajoie Wilfrid GrValley.....525-3731	**CASTONGUAY J P SANDBLASTING**
Laliberté B 220 KenyonW.....525-0686	**Hwy 43.....525-2368**
Lalli Michael 36 StGeorgeW.....525-4996	Cataford Roland 110 LochE.....525-1559

The Glengarry News

21-4c

Economic forum here on Saturday

Business Beat

By Joe Banks, 525-2020

Economic development in Glengarry will be the chief topic of discussion at this Saturday's June 3 forum at the Alexandria Curling Club.

The day is being planned by the North Glengarry Economic Development group in conjunction with the Sparta group from SD&G and the newly-formed Community Development Corporation headed up by Joan MacDonald from Williamstown. The corporation is an amalgamation of three federal and provincial programs including the previous Community Futures program.

The day will consist of attempts by the group to further develop a consensus about the kind of community sought in the area 10 to 20 years from now, and action plans and will include a review of things the group has initiated now and plan to in the future.

The group especially wants to concentrate on "10 Steps to Community Action" that it will be starting in the fall. This is a program that will bring together 20 to 30 community-oriented people for a series of leadership training sessions over the winter months. It is modelled after the highly successful 10 steps program that the Ontario Ministry of Agriculture has used to development farm leaders in the province.

The group has received Jobs Ontario funding for the program and it is being supported by a variety of other organizations. The Curriculum Director for the project is Marie Ouimet from OMAF, and the Project coordinator is Christine Murray from Kenyon.



Junior Achievement of S.D.&G. held its third Annual Awards Banquet on May 4th last. The celebration took place at Freddy's Restaurant in Cornwall and was attended by students involved in the Company Program as well as Project Business from various schools in S.D.&G. All achievers were big winners including the JA Company from Glengarry District High School, "JACards", pictured here with their Special Recognition award. From bottom, left to right are; Tim Bingham, Sylvan Lanken, Eric McKinnon, Melanie Bowen (also chosen Achiever of the Year for JACards), Lisa Dragone, Melanie Salvatore, Sarah Viau. Top left to right are; Mike Charbonneau (consultant from The Royal Bank), Heidi Van Drunen, Sarah Bratberg, Cynthia Paquette, Ken Brown (Consulant), Scott DaPratto (Consultant from DaPrato Adjustments Co. Ltd.), Ann Ferguson-McDonald (Teacher from Glengarry District High School). Absent from photo were John Clingen from Nestlé Canada and Luc Larocque from Boulangerie Lanthier."

Paint day

Did you miss the last clean-up the park day earlier in the month at Alexandria's Island Park? Then you can come to Paint Day this Saturday at 9:30 a.m.

The event is again being sponsored by the town's BIA. Much work has already been done but organizations want to finish off the painting on the playground equipment.

Volunteers are asked to bring your own brushes, small and large and a stepladder if possible.

Newspaper criticized for article

The Alexandria chamber expressed concern at its last meeting that a headline and article printed in a recent Cornwall Standard-
Freeholder "sensationalized a meeting to address youth problems and concerns stemming from recent suicides, murder and accidents which have plagued our area."

Minutes from the chamber meeting said that "concern was expressed that the article did very little to reflect the proceedings and discussions of the meeting, but blew way out of proportion the issue of drug and alcohol abuse and use."

The chamber passed a motion to send a letter to the Freeholder "to express our sincere concern over its lack of professionalism in reporting the events of the meeting which spawned this article."

Homeshow was a success

Alexandria chamber board members learned at its last meeting that the organization raised an estimated $7,000 in clear revenues from the Alexandria home and leisure show in early May.

It was also reported that attendance was up from the previous show in 1993. Early figures show there were 1,230 paid patrons against just over 1,000 in 1993.

Macdonald tournament

This year marks the 10th annual Eugene Macdonald Memorial Golf Tournament in aid of the Glengarry Heart and Stroke Foundation, and businesses who wish to enter foursomes in support of the cause should register as soon as possible.

The tournament is planned for Friday, July 21 at the Glengarry Golf and Country Club.

Registration forms can be obtained by calling tournament chair Stanley Fraser at 525-3777.

Brochure distributed

Some 10,000 copies of the 1995 "Glengarry, A Place We Call Home" tourist brochure has been printed and distributed by the Alexandria and area chamber.

The brochure, a reprint of the 1994 version, will go to regional tourist booths throughout the region, and to retail outlets and other businesses which purchased advertising space in it.

PROGRESS '95

The myth is broken: it's not a kit

The thing that the man from the U-Brew wants to make perfectly clear is that it's really easy to make your own beer.

"You come in," says Peter Rosenblum, "you spend an hour brewing. You come back in two weeks and bottle.

"That's it. Nothing else to it.

"You end up with a better product at a smaller price. No chemicals, preservatives – this translates into no headaches or hangovers! And better choice, too, pilseners, pale ales, domestic brews, whatever you want. We got them all."

It is almost two years since the Alexandria U-Brew was established in the old armory on Main Street North. Since then, it has gathered a steady stream of local and out-of-town clients. But Rosenblum, one of three operating partners at the U-Brew (the others are Dominique Boulet and Tran Cappuccino), still thinks there's a misconception out there.

"I saw it at the trade show a couple of weeks ago," he said. "People were asking, do you sell beer-making kits? Is it hard to make beer?

"I said no. We are a microbrewery that allows the customer to participate in the brewing process. It is fundamentally the same process as the big breweries, but scaled down to individual batches."

True enough. There are six state-of-the-art kettles along one wall in the U-Brew. Call ahead and one of them is filled with boiling water, then you add the ingredients, malt, yeast, hops, always the best and freshest available. Everything is checked beforehand, the water filtered, the equipment sterile.

The customer is never left alone; there is a brewmaster on-site at all times to guide the novice brewer through.

There's a book of recipes there, too, so that clients can make the beer of their choice, English bitters, cream ales, Mexican beers, re-creations of popular Canadian or U.S. brands.

"We've got about 140 recipes now," says Rosenblum. "Customers, after they've been making beer for a while, start creating their own recipes. We can cater precisely to taste profiles."

And cost? A batch of a hundred 500 ml. bottles – that's the equivalent of six cases of 24 – costs from $85 to $100. That's half (or less) of the beer store price.

And in case beer isn't your cup of tea, or not your only one, you can make wine at the U-Brew, too. Some 60 types are available, whites, reds, rosés, even champagnes. They can be prepared from concentrates or juice that is fresh-frozen at the vineyards.

"Same idea as the beer," says Rosenblum, "except wine takes even less time to prepare. You have to leave it a little longer for it to age, five to seven weeks for most types. Then you come back and bottle. That takes about an hour, the same as for beer. And the savings are just as good."

Most U-Brew customers are repeat customers. People who have tried it once come back and do it again. When you've compared tastes (and prices!) with the commercial products, it's hard to stay away.

"Our customers are about 40 per cent local and 70 per cent from Montreal," says Rosenblum. "That's one of the reasons we located in Alexandria, U-brews are not legal in Quebec.

"So we're good for the economy here. Montrealers drive out, brew their beer, gas up their cars, have lunch, do a bit of shopping. Everybody benefits.

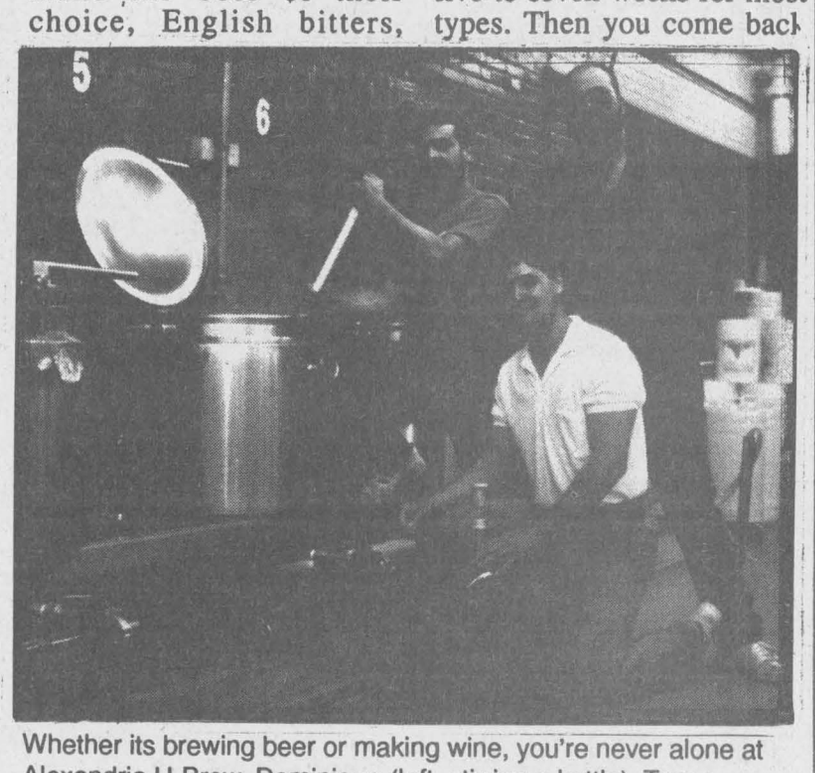

Whether its brewing beer or making wine, you're never alone at Alexandria U-Brew. Dominique (left, stirring a kettle), Tran (kneeling beside a jug of wine) and Peter, are with you all the way.

Here's what our customers are saying:

"...Simplest process! Easy, fun and the atmosphere makes it great. It feels like a past-time, not a chore. They (the staff) guide you through it, they don't leave you there to fend for yourself!"
Claudine Russell
UAP Auto Parts

"Fabulously simple way to make your wine; within ten minutes, you 've ordered your wine and started the process . Six weeks later you go in to bottle it. It's delicious, and guess what... YOU get all the credit. WINE NOT?!"
Christine Murray

Find out for yourself by trying one of our fantastic imported or domestic wine and beer recipes. You won't be disappointed.

"I personally GUARANTEE the taste and quality of our product or your money back!"

Peter Rosenblum, Owner/Operator, Alexandria U-Brew

Ask About Our In-Store Specials!

ALEXANDRIA U-BREW

IT'S NOT A KIT!

525-6258

Wed.,-Fri.: 11-8; Sat. and Sunday:10-4 CLOSED MONDAY AND TUESDAY
215 Main St. N., Alexandria

LAROCQUE MEATS

Canada Grade A-1 Beef LEAN GROUND BEEF 1.78 lb.

Cda Gr. A-1 Beef BLADE STEAK 1.69 lb. | BLADE ROAST 1.59 lb.

Prince BACON 450 g 1.99

Canada Gr. A-1 Beef STEWING BEEF 1.99 lb.

McCain FRENCH FRIES Reg. cut, 5 lb. 3.99 lb.

Canada Gr. A-1 Beef CROSSRIB ROAST 1.99 lb.

POPCORN CHICKEN 4.99 2-lbs.

Marinated BROCHETTES Beef, Pork, Chicken 125 g 1.99 ea..

Toupie HAMS Half or Whole 2.49 lb.

Le Breton Pork and Beef SAUSAGES 14.99 5 kg.

Boneless HAM STEAK Great on BBQ 2.99 lb.

Sunrise BOLOGNA PIECES 99¢ lb.

Sliced or Shaved ROAST TURKEY BREAST 4.99 lb.

Family Pak PORK CHOPS 2.79 lb.

Canada Gr. A-1 Beef HAMBURGER PATTIES 1/4 lb of lean ground beef 59¢ ea.

Canada Gr. A-1 Beef RIB STEAK Cap Off 4.99 lb.

Boneless Crossrib ROAST or STEAK 2.79 lb.

FAMILY BUDGET - Your Butcher Offers You His Menu for the Month

16 Meals for 4 People — $99

12 Chicken Legs (Approx. 8 lbs.)
6 Half Chicken Breasts (Approx. 4 lbs.)
8 Pork Chops Centre Boneless Cut (Approx. 2 lbs.)
8 Minute Steaks (Approx. 2 lbs.)
6 Packs of 1 lb. Med. Ground Beef
1 French Cut King's sRoast (3 lbs.)
3 Pack of 1 lb. Stewing Beef
1 Toupie Style Ham (3 lbs.)
1 Roast Pork in Loin (Approx. 3 lbs.)
1 x 2kg French Fries Reg.Cut
1 lb. Lesters Wieners
1 lb. Prince Bacon

8 Meals for 4 People $59

BBQ BUDGET PACKAGE — $99

Rib Steak (4 lbs.)
Sirloin Steak (4 lbs.)
40 - 1/4 lb. Hamburger Patties
4 - 1 lb. Lean Hamburger
Boneless Chicken Breasts (6 lbs.)
Marinated Brochettes (4 pcs)
Ham Steak (3 lbs.)
Chicken Wieners (1 pack)

PLEASE CALL AND PLACE YOUR ORDER

49 Anik, Alexandria **525-1818**

We reserve the right to limit quantities

Back in the swim of things

Apple Hill's Cory MacRae recovers from tough break

Cory MacRae is slightly embarrassed as she recounts the story of the injury that almost kept her from competing at this week's youth national swim championships in Lethbridge, Alta.

"I was sleeping when the phone rang. As I was getting up to answer it, I tripped in the blankets and broke two bones in my forearm," said MacRae, a 15-year-old resident of Apple Hill.

That was on Feb. 17, just over three months away from the nationals. The original medical diagnosis called for MacRae's right arm to be in a cast for three months, putting the trip to Lethbridge in serious jeopardy.

For the first two weeks after her injury, MacRae had a cast up to her shoulder and was kept on dry land.

She was then fitted with a fiberglass cast that allowed her to do some work - mostly with her legs - in the water.

MacRae was able to return to a more regular routine after doctors applied a half-cast five weeks after the injury.

Three weeks later, the cast was gone but the effects of the injury lingered.

"I lost a lot of strength in the arm," said MacRae, a Grade 9 student at Cornwall Collegiate and Vocational School. "I've been doing physiotherapy to try and get it back."

As recently as a week ago, MacRae wasn't sure she'd be able to go to the nationals. Hard work and dedication - not to mention quick healing - have given her the green light to head west.



Cory MacRae will be in Lethbridge, Alta. this week to participate in the Canadian youth swimming championships.

"I took a lot of calcium pills and I've been drinking a lot of milk," said MacRae with a smile.

Busy schedule at nationals

MacRae will be spending a lot of time in the water at the nationals.

The Cornwall Sea Lions club member will be competing in six freestyle events in Lethbridge - the 50m, the 100m, the 200m, the 400m, the 800m and the 1500m.

Swimmers earn a trip to the national championships by beating a standard time in the 12 months leading up to the event.

MacRae had made the qualifying times for all the distances except the 50m prior to breaking her arm.

She took care of the 50m standard - while giving notice of her return to form - with a gold-medal performance in the 15 and over category at the Festival of Spring in Nepean earlier this month.

Intense training schedule

Even without the broken arm, the road to the nationals would have been a tough one for the young swimmer.

MacRae is in the water seven days a week for a total of 12 hours, including some sessions which begin at 6 a.m. The schedule also includes three hours of dry-land training.

As strenuous as that may sound, there are some swimming clubs that are even more demanding of their members.

"There are some clubs in Ottawa that spend 16 to 20 hours a week in the pool," said Sea Lions coach Linda Paradis, who will accompany MacRae and teammate Erin Berard to Lethbridge.

Paradis recognizes that the training can be arduous.

"It's a real challenge for them. They have to love the water," said Paradis. "(The long hours) are just what's required to get the conditioning in.

"It's a question of time management, and Cory does it well. (Besides swimming), she's busy at school with other sports and she gets good marks."

The hard work is paying dividends for MacRae, an eight-year veteran of the Sea Lions.

While this week's event will be MacRae's first appearance at the youth nationals (15 and under), she has already taken part in the Canadian junior nationals (19 and under), which were held this past February in Nepean.

Last Wednesday, MacRae was the winner in the swimming category at the Cornwall and District Sports Award Dinner.

Junior Gaels win EOSSAA championship

For the third year in a row, the Glengarry Junior Gaels are Eastern Ontario champions in girls' high school soccer.

The Gaels claimed another "AA" regional crown by defeating Sydenham 2-0 in the Eastern Ontario Secondary School Athletic Association final last Thursday in Brockville.

Tina Bond opened the scoring in the first half for Glengarry while Lauren MacPherson netted an insurance marker in the second half. Kamy Calvank recorded the shutout.

The win caps a year in which the Gaels won 16 times and tied once in 17 league, playoff and tournament games while allowing only one goal.

Coach Hugh Wilson credits the outstanding work of the backline - Monique Paquette, Tammy Bond, Wendy MacLeod and Candace MacMillan - for the Gaels' impressive defensive record.

Up front, the Gaels were able to get just enough goals to win.

In the two preliminary games at EOSSAA for example, the Gaels won by scores of 3-0 over St. John's of Perth and 2-0 over Brockville Collegiate Institute.

Tammy MacSweyn, Gwen Tuppert and Tina Bond scored against St. John's while Sharon Van Den Oetelaar had both goals against BCI.

In addition to being the third regional title in a row for the junior Gaels, Thursday's EOSSAA victory is the fifth in seven years for Glengarry.

Senior Gaels disappointed

The hopes were high for Glengarry's talented senior team, but a 2-1 loss to South Grenville ended the Gaels' dreams of returning to the provincial championships.

The Gaels fell into an early 2-0 hole in the first 10 minutes of the game. Despite constant second-half pressure, the Gaels could do no better than a Rachel Denner goal to cut the South Grenville lead to one.

In a meaningless second game, the Gaels beat Upper Ottawa Valley rep Fellowes 4-0.

Isabel Campbell scored a deuce while singles went to Roseann Kerr and Meghan MacPherson.

To add insult to injury for the Gaels, the Patriotes of La Citadelle - the team Glengarry beat to win the United Counties championship - are going to the Ontario championships in the "AAA" division.

The Patriotes got an invitation to the "AAA" EOSSAA tournament as runner-up of the Stormont, Dundas and Glengarry league, and surprised many by capturing the Eastern Ontario title.

Senior Gaels coach Marc Sauve isn't phased by the Pats' success.

"I told the girls it doesn't matter if they're going to the provincials or if they even win it. They still never beat us."

Char-Lan's Montroy sprints to provincials

Char-Lan sprinter Melissa Montroy will be competing in two events at this week's provincial high school track and field championships in Kingston.

Montroy qualified for the provincials at the Eastern regional meet in Kingston on Friday.

The Char-Lan speedster finished third in the midget girls' 100m race with a time of 13.77 seconds and fourth in the 200m with a 28.42 clocking.

Adam Blackadder - the only other Crusader competing in the regional meet - had a sub-par day in finishing sixth in the steeplechase. Only the top four finishers advance to the Ontario championships.

The Tagwi Warriors will send two athletes to the provincials.

Apple Hill resident Troy Stelmach had a time of two minutes, 1.9 seconds to finish fourth in the junior boys' 800m race at the regional meet.

Doug Fergusson was fourth in the midget boys' shot put with a toss of 13.77m.

The fourth local athlete headed to Kingston is Glengarry Gaels midget boys' pole-vaulter Ian Wilson.

Wilson was third at the regional meet while teammate Kevin Van Den Oetelaar narrowly missed a provincials berth with his fifth-place finish in the same event.

Glengarry's Melanie Elie - who was competing in midget girls' shot put and discus - also missed a chance to advance to the provincials by one spot.

Stars start season with pair of wins

The Glengarry Stars are off to a 2-0 start in Glengarry Soccer League men's division play.

The Stars routed Pine Grove 8-2 last Monday before downing defending champion Greenfield 3-1 on Friday.

Brian Cameron and Darrell Hay each scored twice in the win over Pine Grove while singles went to Toni Boos, Chancey Lajoie, Alain Decoste and Gareth Pye.

Steven MacIntosh and Ben Pregent replied for Pine Grove.

The Stars' scorers against the Marauders were Toni Boos, Alain Decoste and Gareth Pye. Tom Johnson scored for Greenfield.

Glen Nevis is also 2-0 after beating the Alexandria Drillers 2-0 in North Lancaster on Thursday.

Kieran Kennedy and Brent Doxtatter were the goalscorers.

The other two men's division games last week had final scores of 2-1.

Matthew Steiche scored twice as Pine Grove defeated McCrimmon 2-1 on Wednesday. Hamish Cunning tallied for the Combines.

On Tuesday, Alexandria got goals from Martin Stadelmann and Scotty McDougall in downing Glen Sandfield.

Daniel Steiche was the only scorer for the Green Machine.

Greenfield wins at Maxville

The Greenfield Marauders needed penalty kicks to defeat Glen Nevis in the final of the Maxville Fair Tournament on Sunday.

The Hearts old-timers defeated Avonmore to win the consolation title.

Crusaders fit to be tied at regional tournament

The Char-Lan Crusaders were undefeated at the Eastern Ontario senior "A" girls' high school soccer championships in Deep River last Thursday, but did not qualify for the championship game.

The Crusaders had a win and a tie in their two pool games, but Almonte earned the berth to the finals on the basis of a better goals for-goals against ratio.

After defeating Mackenzie High School 2-1 on goals by Michelle Owen and Vicky Peacey, the Crusaders were eliminated after tying Almonte 1-1.

Owen had the only goal against Almonte, which went on to defeat Embrun 2-0 in the championship game.

An inability to convert penalty kicks cost the Char-Lan juniors a shot at the Eastern Ontario title.

Shonna Atchison scored three times and Anneke Greene added a deuce as Char-Lan defeated Almonte 5-0, but the Crusaders lost their other two games in penalty-shot tie-breakers.

Shonna Atchison had the only goal as Char-Lan and Madawaska Valley played to a 1-1 tie after regulation play and overtime.

The Crusaders missed on all five of their penalty kicks while Madawaska scored once to claim the victory.

The Crusaders were outscored 3-2 in a penalty shootout with Vankleek Hill Collegiate after the teams had been scoreless after regulation and OT.

Sports nuggets

Soccer

The SDG Blazers boys' first division under-19 team has a win and a tie to show for its first two games of the Ottawa-Carleton Soccer League season.

Ben Pregent scored the only goal and **Steven St. Denis** had the shutout as the Blazers beat the Ottawa Internationals 1-0 on Wednesday.

On Sunday, the Blazers tied the Kanata Lasers 3-3.

Dean MacGillivray had two goals for SDG while **Chad Beauregard** scored once.

The Blazers' first home game will be this Sunday at 6 p.m. at the Glengarry Sports Palace field.

*****

The Rudi Payer Sport Under-11 Blazers tied the Aylmer Scorpions 3-3 in their first game of the year.

Bradley Perras scored twice for the Blazers while Glengarrian **Jason Van Den Oetelaar** added a single.

*****

The Heart of Glengarry lost 2-1 to the Nepean Hotspurs in the first game of the OCSL women's division season.

Carol MacLeod scored the only goal for the Hearts.

Golf

The Ladies' Friendly Golf League has doubled in size for its second season.

A total of 90 women has signed up for 1995, compared to 45 regular golfers last summer.

The league will have eight teams this year - Alexandria Honda, the Atlantic Hotel, Champions Roadhouse, AIC Securities, Tapis Richard Ranger Carpet, Christine's Restaurant, Just Farms and Minimax Express.

Softball

The Glen Robertson Optimist Marc Boisvenue Memorial Three-Pitch Tournament will be held on the weekend of June 16-18.

A total of $4,500 in cash and prizes will be available to teams in men's, women's and mixed division play. The prize total includes a special Father's Day draw on June 18.

The cost is $175 per club and teams are asked to register as soon as possible. Registration forms are available at M and D Sports in Alexandria.

For more information, contact Sue Poirier at 525-5950.

Home Hardware moves into top spot

An eight-run rally in the fourth inning carried Home Hardware to a 9-5 win over Hawkesbury Chimney Sweeps in Alexandria Women's Softball League play on Wednesday.

Michelle Paquette had a two-run double in the fourth and drove in a total of three runs on the night.

Elaine Oetelaar scored two runs and drove in a third.

HCS got all of its offence in the fifth inning as Carol McDonald, Trish Hamilton and Rose Latulippe drove in runs.

The win improves Home Hardware's record to 2-1. Home Hardware leads the league by two points over HCS (1-1) and three other teams.

In Wednesday's other game, M and D Sports rallied for four runs in the bottom of the fifth and final inning to edge the Atlantic Hotel 10-9.

Brigitte Lobb's RBI single was the game-winning hit. Lobb had three hits and three runs batted in overall.

Nathalie Paquette knocked in a couple of runs for M and D while Denise Lacombe and Jeannine Lalonde each scored twice.

Rachel Lortie had two RBIs for the Atlantic while Christina Theoret, Sandra Cadieux, Sylvie Cleroux and Julie Montpetit also drove in runs.

Cleroux and Darlene Flaro each scored two runs.

Tuesday results

The bats were booming on Tuesday night as Hawkesbury Chimney Sweeps pounded Caisse Populaire 24-7.

The heavy hitters for HCS included Linda Menard (four hits, three runs, six RBIs), Debbie McDonald (an inside-the-park homer, two runs, three RBIs), Rose Latulippe (two hits, three RBIs), Bonnie McDonald (four hits, three runs, two RBIs) and Carol McDonald (four runs, one RBI).

HCS scored in every inning, including 12 runs in the second and eight in the third.

Sylvie Menard scored three times for Caisse Pop while Sue Delage drove in three runs with a double and a single.

Home Hardware blasted Roy's Pontiac-Buick-Cadillac 15-6 in the other Tuesday game.

Linda Lanthier had a couple of doubles and three runs batted in for Home Hardware while Chantal Menard and Tina Michaud each drove in a couple of runs. Elaine Oetelaar scored three times.

Roy's batters Marj Massia and Tammy Kenny went three-for-three with Massia scoring a pair of runs. Jackie Prieur had two RBIs.

Larocque resigns Rebels' GM post

For the second time in as many offseasons, the Char-Lan Junior B Rebels hockey club is looking for a general manager.

The GM's post became vacant last week when Randy Larocque handed in his resignation after one year on the job.

Larocque says he's not happy about stepping down.

"I wanted to come back," said Larocque on Monday. "I'm stepping down because I don't think I'd be able to put as much time into it as I would like or as much time as the job deserves."

Larocque says he announced his resignation early enough to allow the team to find a suitable replacement.

Although he's quitting as general manager, Larocque isn't leaving the Rebels altogether.

He'll remain on the club's executive and will help the Rebels in their fundraising efforts this summer. He also will organize Char-Lan's preseason tournament this fall.

Eventual return possible

Larocque's season as GM was a bittersweet experience, to say the least.

After a rocky start, the Rebels started putting things together around Christmas and were one of the St. Lawrence Division's best teams in the second half of the season.

Things came crashing down on the last weekend of the season however when a successful protest launched by Kemptville 73's GM Mike Valour resulted in the stripping of 27 points from Char-Lan.

The protest - which stemmed from the failure of a Char-Lan player to serve a one-game suspension - cost the Rebels a playoff spot.

Larocque denies the experience was one of the factors that caused him to resign. In fact, he says he'd like nothing more than to return to the Rebels in some capacity to extract his pound of flesh from the 73's and the Winchester Hawks, a team Larocque believes had a hand in the filing of the protest.

Larocque also says there was no pressure from Char-Lan executive members to hand in his resignation, a fact team president John Chafee confirms.

"We left it up to him. He was man enough to admit he made a mistake (by missing the suspension) and I think it was the sort of situation that 90 per cent of the other managers wouldn't have caught either.

"A rookie manager is going to be faced with a lot of situations he won't be 100 per cent correct on."

Search is on

Chafee says the search for a new GM is under way, with the leading candidate being former Cornwall Royals assistant coach Paul Fixter.

"He's quite interested in the job," said Chafee.

Fixter has worked in the front office of the Royals and the Cornwall Aces, and has been an occasional visitor to Char-Lan games in recent seasons.

Whether the new GM is Fixter or someone else, Chafee would like someone in place as soon as possible.

"We want to hire someone right away. The protected lists (of players) have to be handed in by the 1st of July.

"We also want to start talking to the players to show them that we're serious about being a contender next season and making up for lost ground last year."

Bees hand Laggan first loss since 1992

For the first time in close to three years, Laggan has tasted defeat in a Glengarry Soccer League women's division regular season game.

Laggan's 29-game regular-season unbeaten streak came to an end at Alexandria Island Park last Thursday as the defending league champions lost 3-0 to Alexandria B.

Laggan had entered the season with 28 victories in a row, but a 2-2 tie with Dunvegan in the first game of the year turned the win streak to an unbeaten streak.

The loss is the first by Laggan since a 3-2 setback to Greenfield on August 7, 1992. It's the team's first shutout loss since dropping a 1-0 decision to Glen Sandfield on June 9 of the same year.

Katharine MacLachlan scored her third and fourth goals of the year to lead Alexandria B to victory on Thursday while Brenda MacMaster recorded her second consecutive shutout.

Lisa Poirier also scored for the first-place Bees.

Glen Nevis splits pair

Glen Nevis split a couple of one-goal games last week.

On Tuesday, Becky Howes scored twice as Glen Nevis edged Alexandria A 3-2.

Stasia MacDonald also scored for the winners while Jenny Lowe and Sarah Dalby replied for the A's.

On Friday, Glen Nevis lost 5-4 to Dunvegan.

Rachel Denner had a hat trick for Dunvegan while Christine Villeneuve netted a pair of goals.

Glen Nevis scorers were Meghan MacPherson with two, Becky Howes and Jenny MacDonald.

Wednesday's game between Greenfield and Maxville was postponed.

Dunvegan wins Fair tourney

Dunvegan defeated Glen Nevis 6-0 to win the Maxville Fair Tournament championship on Sunday.

Dunvegan made the final by beating Glen Nevis in the first round and Laggan in the semifinal.

Scoreboard

Charlottenburgh Men's Ball Hockey League

	GP	W	L	T	GF	GA	Pts
Clare's Flower Shop	7	7	0	0	21	14	14
Fontaine Construction	7	4	3	0	47	30	8
Jackie&Fred's Unique D..	7	4	3	0	34	24	8
Mike Champagne Tire	7	3	4	0	22	25	6
Marty's Corner Store	7	2	5	0	19	40	4
Jack Delaney's	7	1	6	0	17	37	2

Top scorers (thru May 15)

	G	A	Pts
Marc Bellemare, Fontaine Const	9	9	18
Brian Deschamps, Jackie & Fred's	10	6	16
Denis St. Jean, Fontaine Const	5	10	15
Shane McDonell, Clare's Flower Shop..	6	7	13
Dan Blacker, Jackie and Fred's	4	8	12
Marc Belanger, Jackie and Fred's	3	9	12
Todd Cameron, Fontaine Const	7	5	12
Craig McDonell, Clare's Flower Shop...	6	5	11
Dave Coir, Fontaine Const	6	5	11
Chris Petry, Fontaine Const	5	4	9

Alexandria Men's Ball Hockey League

	GP	W	L	T	GF	GA	Pts
Champions Roadhouse	5	5	0	0	53	6	10
Farley Windows	5	4	0	1	23	7	9
M&D Sports	5	4	1	0	21	16	8
Jake at Work	5	2	2	1	22	15	5
Alexandria Auto Glass	5	1	4	0	17	21	2
Atlantic Hotel Storm	6	1	5	0	12	60	2
Dalhousie	5	0	5	0	10	33	0

Top scorers (thru May 23)

	G	A	Pts
Joel Trottier, Champions	7	7	14
Marc Sauve, Champions	8	5	13
Sylvain Lavigne, Champions	10	1	11
Jean Lauzon, Jake at Work	7	2	9
Mario Dumont, Farley Windows	5	4	9
Jean-Marc Burelle, Champions	4	5	9
Norm Jeaurond, Champions	5	3	8
Marc Seguin, M&D Sports	4	4	8
Stephane Landriault, Jake at Work	3	5	8
Alain Boisvenue, Champions	3	5	8
Victor Sarault, Farley Windows	6	1	7
Jeff Lapierre, Farley Windows	5	2	7
Michel Jeaurond, Champions	5	2	7
Jason Poirier, M&D Sports	3	4	7
Roch Garreau, Champions	3	4	7

Alexandria Women's Ball Hockey League

	GP	W	L	T	GF	GA	Pts
Seaway Express	9	8	0	1	20	1	17
Champions Roadhouse	9	6	3	0	15	8	12
Maxville	9	2	4	3	10	13	7
Atlantic Hotel Storm	9	3	6	0	8	23	6
Tapis Richard Ranger	9	2	5	2	14	10	6
M&D Sports	9	2	5	2	10	22	6

Top scorers (thru May 29)

	G	A	Pts
Rachel Denner, Tapis Richard	7	3	10
Wendi Lawson, Champions	3	5	8
Sylvie Menard, Champions	6	1	7
Debbie Nadon, Seaway Express	2	5	7
Kim Kennedy, M&D Sports	2	3	5
Katie Cavers, Tapis Richard	2	3	5
Donna MacGregor, Seaway Express	2	3	5
Carol Duchesne, Seaway Express	4	0	4
Jo-anne Tessier, Seaway Express	3	1	4
Jenny Lowe, M&D Sports	2	2	4

Alexandria Men's Softball League

	GP	W	L	T	RF	RA	Pts
Champions Roadhouse	3	2	0	1	54	39	5
Country Wide Lndscpng	3	2	0	1	37	25	5
Dick's Paving Stones	3	2	1	0	41	22	4
M&D Sports	3	2	1	0	33	31	4
Alexandria Realty	5	1	4	0	48	79	2
Caisse Populaire	3	0	3	0	33	50	0

Alexandria Women's Softball League

	GP	W	L	T	RF	RA	Pts
Home Hardware	3	2	1	0	30	26	4
Hawk. Chimney Sweeps	2	1	1	0	29	16	2
M&D Sports	2	1	1	0	19	19	2
Caisse Populaire	2	1	1	0	22	30	2
Roy's Pontiac-Buick	2	1	1	0	16	24	2
Atlantic Hotel	1	0	1	0	9	10	0

Glengarry Soccer League
(Thru May 27)
Women's division

	GP	W	L	T	GF	GA	Pts
Alexandria B	2	2	0	0	8	0	4
Dunvegan	2	1	0	1	7	6	3
Glen Nevis	2	1	1	0	7	7	2
Laggan	2	0	1	1	2	5	1
Greenfield	0	0	0	0	0	0	0
Maxville	0	0	0	0	0	0	0
Alexandria A	1	0	1	0	2	3	0
Glen Sandfield	1	0	1	0	0	5	0

Men's division

	GP	W	L	T	GF	GA	Pts
Stars	2	2	0	0	11	3	4
Glen Nevis	2	2	0	0	4	1	4
Alexandria	2	1	1	0	2	3	2
Pine Grove	2	1	1	0	4	9	2
Glen Sandfield	1	0	1	0	1	2	0
McCrimmon	1	0	1	0	1	2	0
Greenfield	2	0	2	0	2	5	0

Gerald McDonald Memorial Tournament
Minor divisions - Saturday, June 3

Sprite boys' division - (Big field, Lochiel)
9 a.m. - Glen Sand. vs. Glen Rob., Maxville vs. Gfld
10 a.m. - Lancaster Twp. A vs. Alexnadria-Marleau's, Laggan vs. Alexandria-Shepherd's
11 a.m. - Lancaster Twp. B vs. Alexandria-Becker's
Noon - Quarter-final (winners of 9 a.m. games)
1 p.m. - Semifinal (winners of 10 a.m. games)
2 p.m. - Semifinal (11 a.m. winner vs. noon winner)
5 p.m. - Final

Junior girls' division (Big field, Lochiel)
11 a.m. - Alex.-Royal Bank vs. Alex.-M and D Sports
Noon - Alexandria-Baribeau vs. Dunvegan
1 p.m. - Laggan vs. Lancaster Township
2 p.m. - Semifinal
5 p.m. - Final

Peewee boys' division (Small field, Lochiel)
11 a.m. - Laggan vs. Lancaster Twp
Noon - Glen Sandfield vs. Greenfield
2 p.m. - Alex.-M and D Sports vs. Glen Robertson
4 p.m. - Semifinal
6 p.m. - Final

Intermediate girls' division (Small field, Lochiel)
8 a.m. - Alex.-Little Rikki's vs. Alex-M and D Sports
9 a.m. - Greenfield vs. Lancaster Twp.
10 a.m. - Alex.-Legion Br. 423 vs. Laggan
1 p.m. - Glen Sandfield vs. 8 a.m. winner
3 p.m. - Semifinal (9 a.m. winner vs. 10 a.m. winner)
5 p.m. - Final

Bantam boys' division (Laggan Public School)
9 a.m. - Alex.-Co-op vs. Lancaster Twp.
10 a.m. - Laggan vs. Greenfield
11 a.m. - Greenfield vs. Char-Lan
3 p.m. - Semifinal (9 a.m. winner vs. 10 a.m. winner)
5 p.m. - Final

Bantam girls' division (Laggan Public School)
1 p.m. - Lancaster Twp. vs. Greenfield
2 p.m. - Glen Sandfield vs. Laggan
4 p.m. - Final

Juvenile girls' division
Noon - Char-Lan vs. Greenfield (at Laggan)
3 p.m. - Alex. Shepherd's vs. Lanc. Twp (at Lochiel)
4 p.m. - Dunvegan vs. noon winner (at Lochiel)
6 p.m. - Final (at Lochiel)



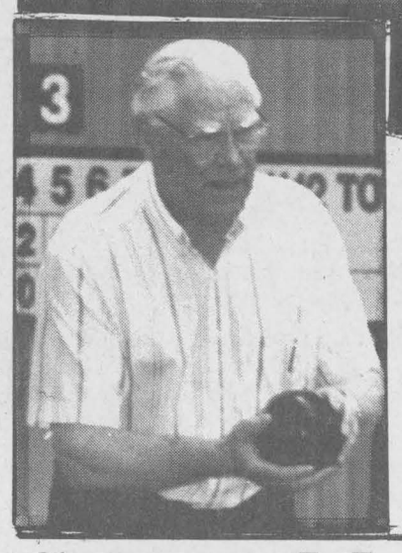

Having a bowl

The Glengarry Golden Age Lawn Bowling League is in full swing as players were in action last Thursday at the Alexandria Curling Club. Above, Mora Cunning throws the jack to get the game going while in the background, Terry Newcomen delivers a ball in another contest. At left, Rae MacGillivray prepares to get things rolling. New players and spectators are welcome to the league's regular Thursday sessions.

Storm blows through league

The Atlantic Hotel Storm is hot.

Winners of only one of its first seven games of the year, the Alexandria Women's Ball Hockey League club has strung together a pair of victories to boost its season record to 3-6.

On Monday night at the Billy Gebbie Arena, Charlene Willard scored twice as the Storm defeated third-place Maxville 3-1.

Julie Girard also scored for the winners while Donna Flaro picked up two assists. Mary Locey tallied for Maxville.

Sylvie Menard and Wendi Lawson had three-point night as Champions Roadhouse routed M and D Sports 5-0.

Menard had two goals and one assist while Lawson had one goal and two helpers.

Other goals went to Naomi McKenzie and Janice Munro. Chantal Legault was in nets for the shutout.

Seaway Express improved to 8-0-1 by edging Tapis Richard Ranger Carpet 2-1.

Donna MacGregor and Carol Duchesne scored for the Express while Melody Nixon replied for Tapis.

May 22 results

Carol Duchesne scored twice as Seaway Express won the battle of the top two teams in the league by shutting out Champions Roadhouse 3-0 on May 22.

Kelly Conroy accounted for the other Seaway goal while Sue Villeneuve gets the shutout.

A third-period goal by Rachel Lortie gave the Atlantic Storm a surprise 2-1 win over Tapis Richard.

Josie MacLennan also scored for the Storm while Katie Cavers connected for Tapis.

M and D Sports and Maxville fought to a 2-2 draw in the other May 22 game.

Jenny Lowe set up both M and D goals, which were scored by Kim Kennedy and Johanne Larocque.

Joy Dennison and Laurie Labelle were the Maxville goalscorers.

GLEN ROBERTSON OPTIMIST CLUB
6th Annual 3-Pitch Baseball Tournament
"Marc Boisvenue Memorial"
MEN–WOMEN–MIXED TEAMS
JUNE 16-17-18
Glengarry Sports Palace – $175 per team
Limited space – Reserve early – June 13 deadline!
16 Men's Teams – 8 Women's Teams – 12 Mixed Teams
Men's A – $1,000 prize – Women's A – $400 – Mixed A – $600
Pick up your form at M&D Sports
55 Main St., Alexandria or call
Sue Poirier at 525-5950

Three teams at 2-0 in softball league

Alexandria Auto Glass, Chico and Jo Trophies and Boucane's CD Sounds are all at 2-0 after two weeks of Alexandria and District Minor Softball League action.

Auto Glass made it two wins in a row by defeating Chez La Chip Stand 11-6 last Wednesday.

Sylvain Martin, Stephane Boisvenue, Eric Leroux and Daniel Lafrance each scored twice while Andre Ouimet, Robin Gauthier and Nicholas Michaud had single runs.

Scoring for La Chip Stand were Francois Menard, Pascal Lavigne, Jean-Gerard Beriault, Jonathan St. John, Julien Cholette and Dominic Decoeur.

Robert Martin, Phillipe Menard, Marie-Andre Carriere, Jean-Francois Menard and Daniel Boisvenue each scored a run as Chico and Jo beat Marc's Canteen 5-2.

Richard Leblanc and Brandon Murray scored in a losing cause.

Wednesday's other game had Boucane's trouncing Sky-Hi Video 10-2.

Jessica Goulet, Steven Van Den Oetelaar and Roch Bourgon led the list of Boucane run-scorers with two apiece.

Lee Leblanc, Kevin Van Den Oetelaar, David Leblanc and Dom inic Poitras also crossed the plate.

Nicholas Prieur and Jason Lalonde counted runs for Sky-Hi.

Joanette hit caps rally

Jean Joanette's two-run single in the bottom of the seventh inning lifted M and D Sports to a 14-13 win over Caisse Populaire in an Alexandria Men's Softball League game last Thursday.

Caisse Pop scored seven runs in the top of the sixth frame to take a 13-10 lead, but M and D scored twice in the bottom of the sixth and twice in the seventh to claim a come-from-behind win and improve to 2-1.

Gilles Deguire batted in three runs for M and D while Roger Carriere had a couple of RBIs. James Roy scored three times.

Caisse Pop lost despite home runs by Mike Prieur, Paul Hurtubise, Andre Seguin and Robert Decoste.

Prieur knocked in four runs while Seguin, Decoste and Roch Rozon each had two RBIs.

In the late game Thursday, Country Wide Landscaping - Serge Bellefeuille's team - whipped Alexandria Realty 18-7.

Country Wide trailed 4-0 after two inning and 6-5 after three before taking control with five runs in the fourth frame.

Luc Leroux, Bruno Lalonde and Richard Picard each had three RBIs for the winners. Serge Bellefeuille and Denis Brunet chipped in with two RBIs while Sylvain Lavigne scored four times.

Andre Cholette and Gaetan Cuerrier knocked in a pair of runs for Realty and Yves Thibault scored twice.

Monday's games were postponed because of wet grounds at Island Park.

WELCOME TO SUMMER **SAVINGS**



WHITE OUTDOOR POWER
LAWN AND GARDEN TRACTORS
SPECIAL LOW FINANCING From 3.9%
12 mo. term o.a.c. *Other Super-Low finance Rates Available*
On-The-Spot Financing
TROTTIER SALES CENTRE
Hwy 34 South Alexandria 20-1c 525-1925

TURN A POND INTO A PUDDLE.

If you have a lot of water to move, Honda has a complete range of thirsty pumps to move it.

From water pumps, pressure pumps, trash pumps to spray pumps, all feature Honda's highly advanced four-stroke engine technology, which contributes to years of efficient, low-maintenance performance.

So why use manual labour, when a Honda pump will do the water work for you?

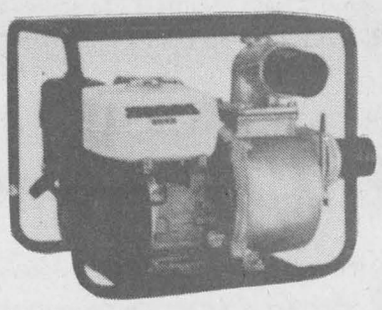

MODEL WP20X
2" Pump, 4 hp, 132 gal. per minute capacity
Reg. $579.00 NOW $499

SHEPHERD MOTORS LTD. HONDA Power Equipment
85 Main St. North 525-1402

THINK Results! THINK Classifieds!
Deadline 3 p.m. Monday

DON'T FORGET! **PAINT DAY**
At The Park
June 3rd 9:00 a.m.
Sponsored By GIANT TIGER
22-1c



United Counties champions

The Char-Lan Crusaders swept the Stormont, Dundas and Glengarry girls' high school "A" soccer championships earlier this month. The members of the junior championship squad were (front row, left to right) Megan Ruest, Lisa Grant, Megan Sloan, Carmelle Gagnon, Lori Lamarche, (back row) Melissa Pregent, Anneke Greene, Leesa Jarvo, Kara MacDonald, Shonna Atchison, Tessa Humphries, Patricia Robertson, Jennifer MacNaughton, Karen MacGregor, Amanda Standing and coach Rachael McKinley. Absent is Angie Merrett.



The senior team included (front row, left to right) Margaret McLeister, Charissa Hurrell, Heather Smith, Joanne Legault, Christina Lalonde, Shelley MacGillivray, Kelly Lariviere, Erika Tyrell, Shirley Bergeron, (back row) Michelle Owen, Ariana Winn, Christine Sloan, Vern Peacey, Corinne Geneau, Shannon MacLeod, Christine Beaudin and coach Malcolm Fraser. Missing from photo are Lisa McEvoy and Tracy Benson.



Champs again

The Glengarry juniors won their 15th consecutive United Counties ""AA"" girls' high school soccer championship on May 23. Team members are (front row, left to right) Monique Paquette, Tammy Bond, Kara MacLeod, Kamy Calvank, Erin MacDonell, Kyra Howes, Wendy MacLeod, Tammy MacSweyn, Lori St. Denis, (back row) Kathy Kennedy, Erin Graham, Candace MacMillan, Tanya Macdonald, Tina Bond, coach Hugh Wilson, Sharon Van Den Oetelaar, Lauren MacPherson, Gwen Tuppert, Elizabeth McIntosh, Melanie Chartrand and manager Stephannie MacDonell. Absent is Jennifer Denobriga.



The members of the SDG champion senior Gaels are (front row) Aidan Burgess, Janna Palmer, Becky Howes, Lisa Poirier, Jacinda Rudolph, Rachel Denner, Tania McClements, Isabel Campbell, (second row) Roseann Kerr, Julie Aube, Melanie Salvatore, (third row) Cheryl McDougall, Jessica MacLeod, Sarah Viau, Meghan MacPherson, Katharine MacLachlan, Sarah Dalby, Margaret Fraser, coach Marc Sauve, (back row) Tricia Steele and Elysa Keyes.

Clash of titans in ball hockey a farce

Champions Roadhouse slays M&D 7-0

By Bryan Parker
News correspondent

And then there were two.

Champions Roadhouse and Farley Windows are the only undefeated teams left in the Alexandria Men's Ball Hockey League, as a result of Champions' 7-0 victory over M and D Sports last Tuesday.

Champions now sports a perfect 5-0-0 record, while M and D now drops a notch to 4-1-0.

Sylvain Lavigne recorded a hat trick in the affair. Alain Boisvenue, Eric Lobb, Joel Trottier, and Marc Sauve also scored.

Mike Burelle was in goal for the shutout.

Farley Windows is 4-0-1 after confounding Dalhousie 5-3 in another close affair between the two teams. A week earlier, Farley beat Dalhousie 5-2.

This week's win came on the strength of two goals by Jeff Lapierre.

Rick Chabot, Victor Sarault, and Mario Dumont each had a single.

Eric Decoste netted two for Dalhousie and Lee McDonell rounded out the scoring.

There was only a one-goal margin separating the two teams until Lapierre put Farley up by two with 44 seconds remaining in the game.

In the other game last week, Jake at Work crushed the Atlantic Hotel Storm by an 11-3 margin.

The big news from this game could be the brand new, very flashy all-star style jerseys that Jake's team unveiled.

Jean Lauzon led the Jake offense with a trio of goals, and teammates Stephan Nadeau and Georges Carriere both had two of their own. Stephane Landriault and Roch Sabourin were the other goal scorers with one each.

Bob Bowles scored two goals for the Storm, and Craig McDonell scored one.

Maxville & District Sports Complex

Osie F. Villeneuve Arena
Maxville 527-5659



MONDAY, JUNE 5 – ROLLERBLADE SKATING
3:30 p.m. – 4:45 p.m.
All ages welcome

* * *

EVERY TUESDAY STARTING JUNE 6
ROLLERBLADE HOCKEY
Ages 7-10, 6:30 p.m.

* * *

EVERY FRIDAY STARTING JUNE 9
ROLLERBLADE HOCKEY AND BALL HOCKEY SHINNEY
4:00 - 5:15 p.m.

22-1c

RAINBOW TROUT DERBY



Sat., June 17
2:00 p.m. to 7:00 p.m.
Macdonell Family Private Pond
Eigg Rd., Lochiel, Civic #20400

Limit of 25 People – $25 ea.
Advance Sale Only
Tickets available at Shepherd Motors and from Duncan Macdonell – 525-3117
Light Bar, Barbeque 5:30 p.m., Refreshments

PRIZE FOR BIGGEST TROUT
Trout are 10" to 20"
Catch Limit 4 per person
NO LIVE MINNOWS PLEASE!
Fly Fishing Demonstration

Proceeds to Friends of Ruins of St. Raphael's Inc.
(Fundraising permission obtained)
This message is courtesy of

SHEPHERD'S SPORTS SHOP
83 Main St. North Alexandria 22-1c 525-1402



YOU'LL GET A REAL GOOD DEAL
When you advertise in THE GLENGARRY NEWS

Stanley Fraser Appreciation Night
Gaels' Track and Field Coach

Stanley Fraser was one of Glengarry's track and field coaches from 1960-1980, winning 10 consecutive Glengarry Prescott Russell Championships

SATURDAY, JUNE 10
St-Bernardin Hall
Cocktails at 6:30 p.m. - Dinner at 7:00 p.m.
$25 per person
Tickets can be purchased at Shepherd's or GDHS. Please purchase prior to June 3.

FOLLOW YOUR HEART

NO PAIN.
5.8%* Financing
JUST GAIN.
$2,000
in Special Edition Options

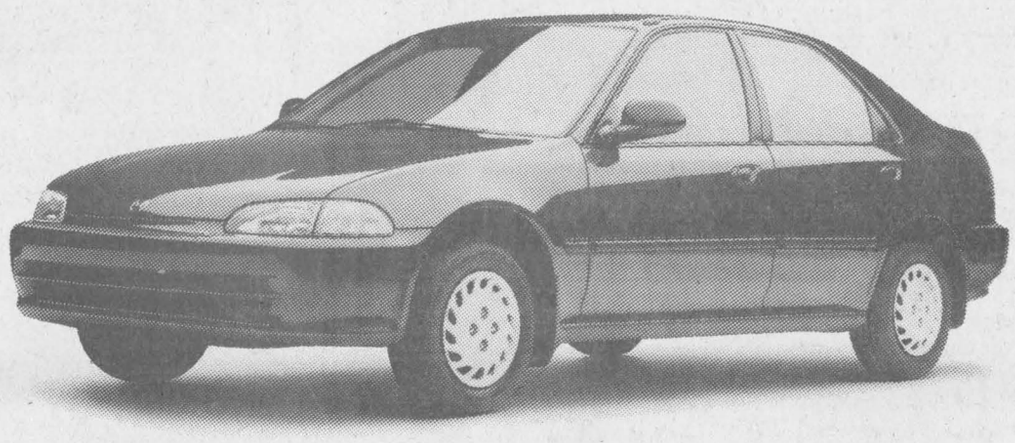

1995 CIVIC SE SEDAN

Special Edition Options include; Air conditioning, AM/FM stereo cassette with 4 speakers, 5 speed transmission, Centre console with armrest, Digital clock, Wheel covers, Passenger vanity mirror, Dual remote mirrors, Rear defroster, Tilt steering, Power brakes, Power steering.

Come in to your Ontario Honda Dealer today and check out the fabulous new 1995 Civic SE Sedan. He who hesitates has no Honda.
Offer ends May 31, 1995.

ONTARIO HONDA DEALERS

Possibly, the Best Car Dealers in the World.

* **You Should Know This:** Civic LX Sedan SE (Model EG 8585 shown). MSRP of vehicle, $14,995.00 All applicable taxes, licensing, freight, P.D.I., insurance, registration fee and gas extra. Example: $2500.00 down O.A.C. Amount financed is $15,958.15. At 5.8% APR payment is $705.84 per month for 24 months. Full cost of borrowing is $982.01. At 6.8% APR payments are $491.28 per month for 36months. Full cost of borrowing is $1727.93. At 7.8% APR payments are $388.09 per month for 48 months. Full cost of borrowing is $2670.17. In addition this offer applies to all 1995 Civic Sedans. (Models EG 8545, EG 8645, EG 8585, EG 8685, EG 8565, EG 8665). Dealer may sell for less. See your participating Ontario Honda Dealer for details today. Offer ends May 31, 1995.

Your **NDP Candidate for Stormont, Dundas, Glengarry & East Grenville**

Married, 4 children; Small business owner since 1979
18 years serving the Community:
✔ Parent/Teacher Committees ✔ Fire Fighters ✔ Public Liaison Committee Co-Chair of Stormont-Glengarry Waste Management Master Plan ✔ Maxville & District Chamber of Commerce ✔ Eastern Ontario Chambers of Commerce ✔ North Glengarry Community Economic Development Group ✔ Seaway Valley Tourism ✔ Region 1 Local Training and Adjustment Board ✔
Working Hard for Our Children's Future!

Just judge our record... not empty promises...!
Authorized by: Helena McCuaig - Campaign CFO

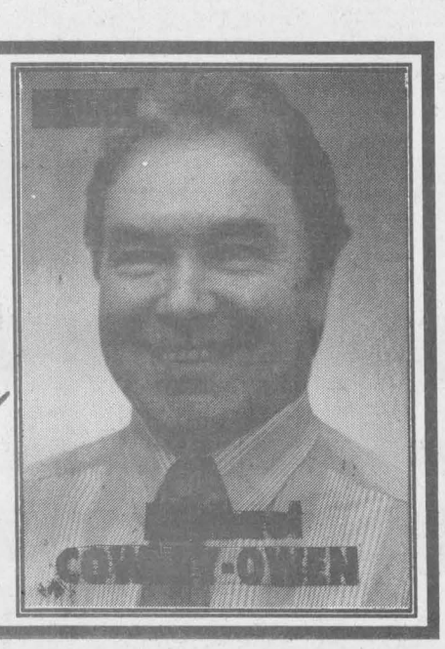

Remembering Ralph MacSweyn

Ex-Flyer was one of Glengarry County's best all-time athletes

Glengarry County lost one of its best athletes of all-time when Ralph MacSweyn succumbed to cancer at the age of 52 on May 21.

MacSweyn - a resident Dunvegan Rd. - was inducted into the Glengarry Sports Hall of Fame in 1993 for his accomplishments in soccer and professional hockey.

He was one of a select group of Glengarrians - the list also includes Green Valley's Blair MacDonald and Maxville's John Wensink - to play in the National Hockey League.

He also played professionally with the Los Angeles Sharks and the Vancouver Blazers of the World Hockey Association.

Was a member of the mighty Combines

Most Glengarrians never got to see MacSweyn play professional hockey, but soccer fans remember his exploits on the soccer field.

MacSweyn started playing senior soccer for the McCrimmon Combines men's division team at the age of 12.

In 1961 and at the age of 18, he won the Glengarry Soccer League's most valuable player trophy. MacSweyn - a centre-half - was also the GSL MVP in 1962, 1971 and 1974.

He won the league's top scorer award in 1965.

A story in Sept. 16, 1965 edition of *The Glengarry News* stated: "Ralph MacSweyn proved the old baseball and hockey axiom that to be a winner, you must be strong down the middle. Ralph played fullback, centre-half and centre-forward and led the league in scoring with 18 goals."

MacSweyn was one of the key components of a McCrimmon club (and in later years, Pine Grove) that was a perennial championship contender for the men's division championship.

The McCrimmon-Pine Grove dynasty of the 50's and 60's is arguably the best team in the 71-year history of the Glengarry Soccer League.

But it is as a hockey player that the third child of Ella and Donald MacSweyn will be best remembered.

Starting with his first pair of skates at the age of five during the Christmas of 1947 and ending with a stint in Vancouver with the WHA Blazers in 1974-75, MacSweyn always showed proficiency for Canada's national game.

Although he played professionally as a defenceman, MacSweyn didn't play the position regularly until he was 17 years old.

Prior to moving to the blue line, MacSweyn made a name for himself as a top-notch minor hockey goaltender.

MacSweyn honed his puckblocking skills playing shinny with older boys and his minor hockey career included a string of championships for Laggan and Lochiel in the Alexandria and District system.

In November of 1961 - a little over a year after switching to defence - MacSweyn was placed on a list of protected players by the NHL's Montreal Canadiens.

MacSweyn played junior, senior and semi-pro hockey throughout the early and mid-60's.

Honors picked up along the way include the top defenceman award in the Ottawa Junior League in 1962-63, MVP of the Ottawa senior league in 1963-64 and first and second team all-star berths as member of the Johnstown Jets in the Eastern Hockey League.

Here's a 1967 quote from a newspaper which covered the Long Island Ducks, one of the Jets' opponents in the EHL.

"When Ralph played with Johnstown in the Eastern League, the Long Island Ducks really respected him. They had a standing bet that anyone who could knock him down collected five dollars from each teammate. Nobody collected a cent all winter."

Following three stellar season with the Jets - he was named to Johnstown's all-time all-star team in 1978 - MacSweyn inked a professional contract with the expansion Philadelphia Flyers in 1967.

The Quebec-Richmond-Philadelphia shuttle

MacSweyn's career with the Flyers can best be described as off and on.

He earned occasional call-ups to the parent club while establishing himself as one of the top players with the Flyers' American Hockey League farm club, the Quebec Aces.

He was a two-time AHL all-star and was named the league's most valuable player in 1969-70. MacSweyn's captained the Flyers' top farm club in 1970-71 and again in 1971-72 when the team was moved to Richmond, Virginia.

Although being a defensive defenceman is hardly a glamorous position, MacSweyn was a popular figure in the City of Brotherly Love.

"Without a doubt, Ralph is one of the strongest men in the entire league," former Flyers coach Keith Allen told the *Philadelphia Daily News*.

"Cripes, he's like the Rock of Gibraltar out there."

Allen was not surprised when informed that MacSweyn had told a reporter he had never been in a legitimate fight during a hockey game.

"The real reason he hasn't had any fights is that everyone is afraid to tangle with him. You could get hurt just shaking hands with the guy."

This is how one reporter saw MacSweyn "It is not true that Ralph MacSweyn is carved out of stone.

"MacSweyn stands 5-11 and weighs a rock-hard 195 pounds. He has two telephone poles for arms and his chest is as solid as a bank vault's door."

Into Shark-infested waters

For whatever reason, MacSweyn never got a chance to stick as a full-time player for any prolonged period for the Flyers.

MacSweyn earned rave reviews for his play with the Flyers and was even named a game star on two occasions, but his future with the team that would become the Broad Street Bullies was iffy.

Some speculate that the presence of Ed Van Impe - the team captain and a rearguard with a similar style to MacSweyn - kept the pride of Pine Grove from permanently cracking the Philly line-up.

Others say MacSweyn's involvement with player agent Alan Eagleson at a time when the NHL was fighting the establishment of a players' union was a factor.

Whatever the reason, MacSweyn abandoned the Flyers and became one of numerous hockey players to jumped the NHL in favor of the fledgling World Hockey Association.

When the WHA held a draft in 1972-73 to determine which team would get the rights to certain players, MacSweyn was the first name called out by the Los Angeles Sharks.

MacSweyn played in Los Angeles for the 1972-73 and 1973-74 seasons before being dealt to the Vancouver Blazers.

Much in the same way that Harold Snepts would become a fan favorite with the NHL Canucks a decade later, MacSweyn - or Big Mac as he was dubbed during his Blazer days - became hugely popular with Vancouver hockey fans.

A Blazers program from that season features MacSweyn's photo on the cover and bears the slogan "Clear the Track, Here Comes Big Mack."

Not surprisingly, MacSweyn was voted as the team's most popular player by fans in 1974-75. He missed out on being named to the WHA West all-star team by one vote, but was named to the team anyway by player-coach Bobby Hull. Gordie Howe also played on the West squad.

MacSweyn returned to the AHL's Richmond Robins for the 1975-76 campaign and played for the Baltimore Clippers and the Richmond Wildcats before hanging up the blades.

A Robins fan remembers

The extent of MacSweyn's popularity wherever he played can be seen in a letter written to the defenceman by a longtime Richmond Robins fan.

"Of all the players who came through Richmond, from (Dave) Schultz to (Rick) MacLeish, who was a big crowd favorite and one of many who went on to play for the Flyers, I remember you the most," writes C.W. Smith.

"I watched from my seat as Ralph MacSweyn blocked hundreds of thunderous shots on goal with his body. I watched you skate backwards on defence, taking away an opposing players' angle and forcing him to pass or forcing him into the boards...and I watched player after player check you, only to find out the big guy could not be moved.

"You played the game clean, you played the game rough and you played the game the way it should be played - with pride and sportsmanship. Thanks Captain Ralph MacSweyn for those exciting games."

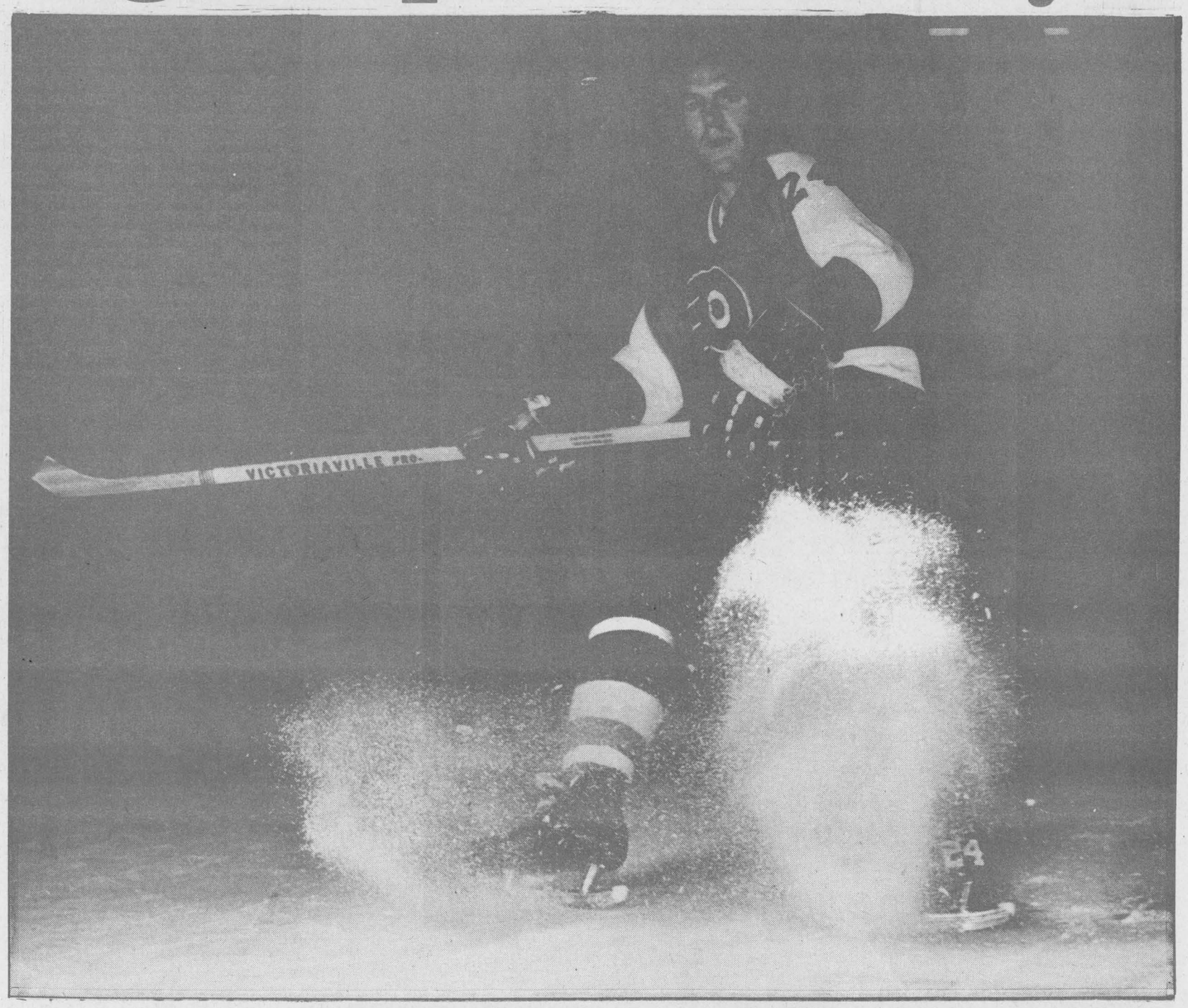

Big Mac Attack

Prior to his days as a Philadelphia Flyer (above), Ralph MacSweyn was already well established as an athlete in Glengarry County. (Right) MacSweyn (third from left, front row) played for the McCrimmon Combines dynasty in the Glengarry Soccer League. (Centre) MacSweyn was inducted into the Glengarry Sports Hall of Fame in 1993. He is pictured with wife Myrna and daughters Tristi and Loni. (Below) MacSweyn's minor hockey experience as a goaltender served him well as shot-blocking defenceman. The out-of-position goalie in the photo is Flyers' legend Bernie Parent.



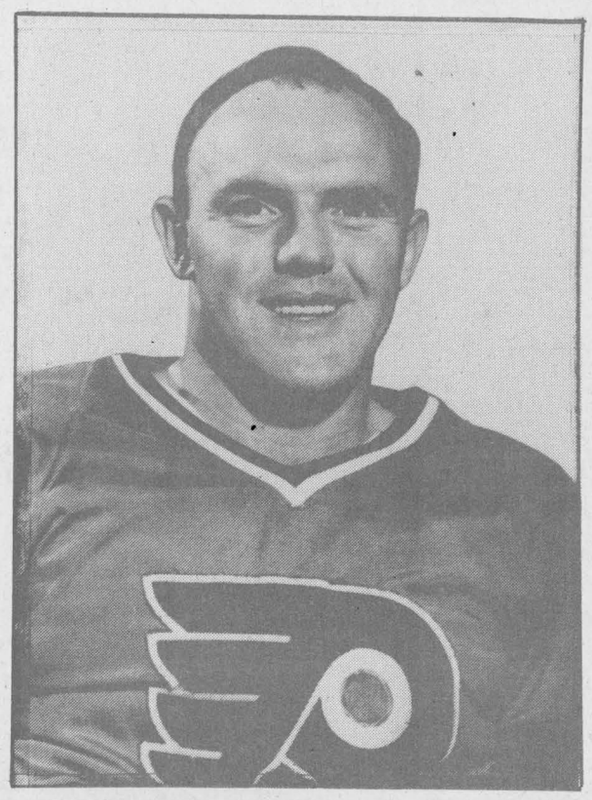



Photos courtesy of MacSweyn family

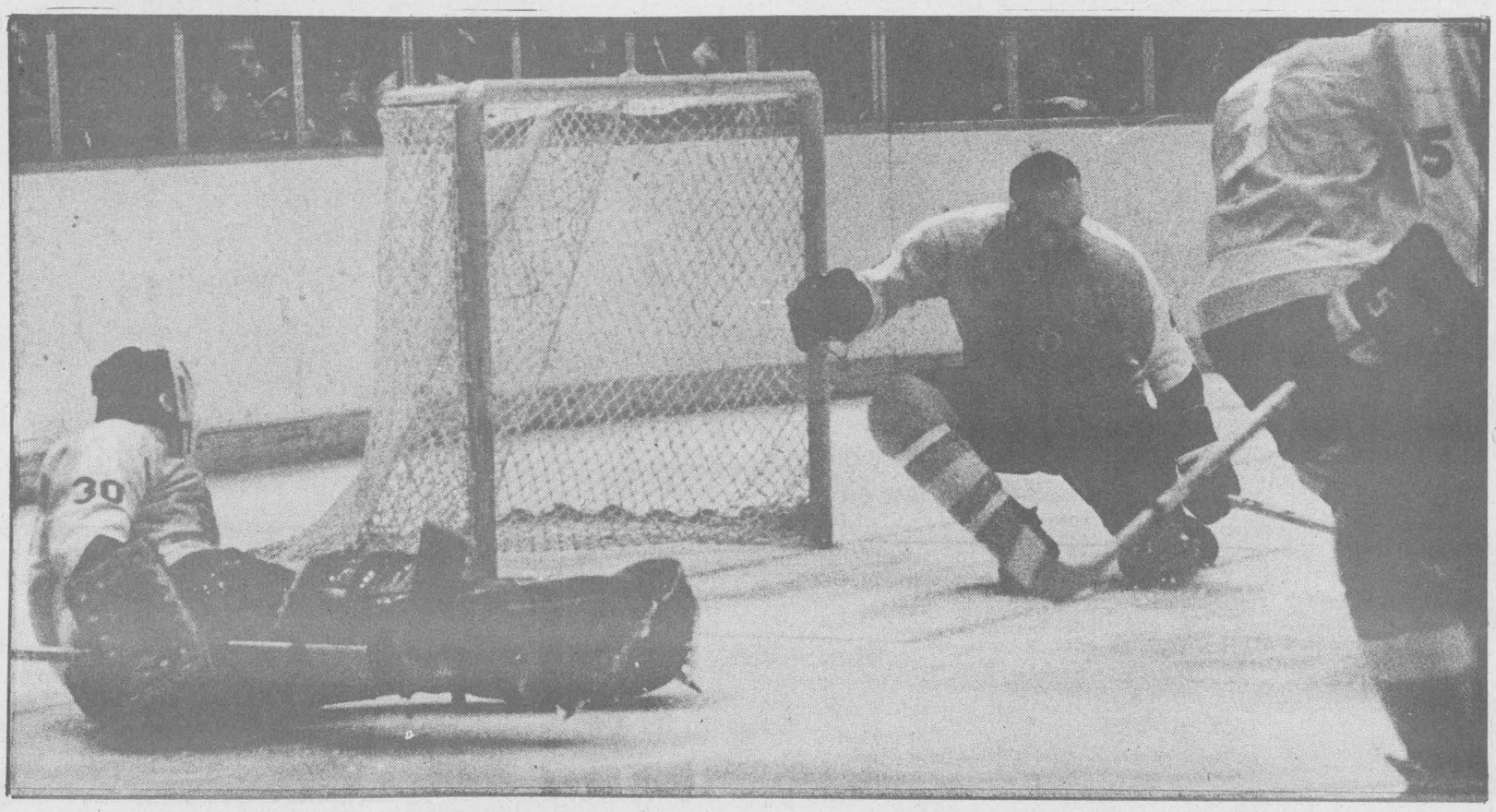

Raisin River Country

Money worth seeing at Williamstown museum



Williamstown
by Sue Harrington
347-2279

This is the time of year when the earth yields interesting things. Have you ever wondered how it is that your patch of garden - the one that you picked clean of foreign objects last year - can suddenly offer up an entirely new batch of strange specimens? And how, even a week after the latest pottery shards, stones, and other encrusted treasures have been removed, their ghosts return to haunt you?

Of course, every now and then, you find a coin. And that puts a whole new face on things. You try to clean it off and then call your local library asking if there is such a thing as a coin catalogue out here in the beyond. (There is!) And then you try to find out "how much it's worth," dreaming that your unburied treasure will bring you the riches your dud lotto tickets failed to.

Sound familiar? Come on. Admit it! We all have a collection of found coins we hope will save us on a rainy day. And that is why the new exhibit which begins on Thursday and runs until June 30 at the Nor'Westers and Loyalist Museum should be of interest to so many.

Entitled, "From shells to loonies: Canada's Currency," this exhibit, which is on loan from the Currency Museum: Bank of Canada, should show you coins just like yours. Whether or not the exhibit will be so crass as to actually suggest values of the coins remains to be seen. The information I received about it says, "This exhibit will provide visitors with a sense of the richness of our numismatic heritage."

So there. You're all set. Unless, of course the coin you dug up is not Canadian!

For information on the museum's hours and directions to it, please call 347-3547. Student Curator, Sherry Sloan, will be happy to oblige.

* * *

After a day with your back in a perpetual U-turn, digging up coins in your garden, you will be hungry for something "different" to do tonight, (Wed., May 31). You have three choices.

If music is what soothes you, come over to the Char-Lan Cafetorium at 7 p.m. After paying $3 you will be entitled to hear the musical extravaganza, "The Greatest Show on Earth," performed by the students of Williamstown Public School. The show features the school's vocal ensemble, primary choir, and the musical, "Clowns." Great family entertainment!

If, on the other hand, you feel a little frisky, you might want to attend Gisele Lemay's Square and Line Dancing classes which begin tonight (and every Wednesday night until the end of August) at the Charlottenburgh Recreation Centre. This, too, is entertainment for all ages, beginning at 6:30 p.m. for the square dancing and 7:30 for the line.

If either of the above is not to your fancy tonight, check out the Williamstown Library. It is open from 6:30 to 8:30 p.m. and you can either borrow the books you desire, or just spend a leisurely hour browsing or sitting in the comfortable arm-chairs.

* * *

It's that time again. Graduation is here for many of our Williamstown young people and once again I am asking for your co-operation in letting me know those who should be congratulated for having completed their studies successfully.

* * *

David Woollven, son of Nancy and Jay Woollven, received the degree of Bachelor of Recreation Management from Acadia University on May 8. This is David's second degree, having obtained one in commerce several years ago from the University of Windsor.

Although the Woollvens say it was a lovely graduation, the trip to Nova Scotia is not likely one they will ever forget. Approaching Moncton, N.B. en route, they drove through a snowstorm, and not a little one either - about 32 cm of it!

Following the graduation, the Woollvens took a leisurely route home - travelling around Cape Breton before returning to Williamstown.

* * *

One down; four to go! The first of the flock - Joshua Charles Shackleton Sean Harrington (all names actually made it on the degree, though it was a tight fit), graduated May 26 from Queen's University with a Bachelor of Commerce (Honors) degree.

Attending convocation ceremonies in Kingston were David, Sue, Sarah, and Simon Harrington of Williamstown; Jane and George Foster of Summerstown, and Angie Best of Ottawa.

Josh now has a bit of a break before heading to New York City in July where he has accepted the position of financial analyst in the Mergers and Acquisitions Department of Morgan Stanley & Co.

* * *

Readers are invited to join the congregation at St. Andrew's United Church this Sunday, June 4, to celebrate the sacrament of holy communion. The service begins at 9:30 a.m.

* * *

Results from the Glengarry Community Club's open euchre of May 10 include Ladies 1st - Joyce Irvine; 2nd - Kathie Preston; 3rd - Betsy Robinson.

Men's 1st - Tony Wetering; 2nd - Alex Lalonde; 3rd - Delard Dubeau.

Tony Wetering won the door prize; while Cecile Leblanc, Clarice MacPherson, Viola Pilon, Reta Heath, Kay Theoret, Carol Dubeau, Joyce Lalonde, and Roland Seguin were 50/50 winners.

Reta Heath made the birthday cake in honor of Dorothy Seguin, Doris Beard, Alda Major, and Alex Lalonde, club members who celebrated in May.

* * *

Two young ladies from St. Mary's Parish, Christy Paradis and Melissa Nysten, were confirmed on May 24, in an evening service by Father Thomas Villeneuve and Bishop Eugene Larocque.

Members of the girls' families were well represented on the occasion, with some relatives travelling here from Montreal.

* * *

Area residents for whom the blue box recycling program is not yet available, may be interested to learn a petition is being circulated asking the township to bring forward the initiation date of the service for them. If you are interested in signing, please call Helen at 525-2612.

* * *

Results of the Canadian Mathematical Congress contests sponsored by the University of Waterloo, have been announced by Char-Lan DHS.

The top three finishers in each grade constitute the school team for placement purposes.

Congratulations to Pascal Contest (Grade 9) school winner, Jason Pilon, who, along with Janet Higginson, and Jennifer Jackson, gave Char-Lan a 15th place finish among the 32 schools in Zone 66.

In the Cayley Contest for Grade 10 students, top Char-Lan student was Collin Kinnear, who did exceptionally well. Heather Kennedy was second, with Danielle Kurchak rounding out the team.

Kevin O'Farrell led Grade 11 students in the Fermat Contest, with Lisa McEvoy and Carmelle Gagnon placing second and third, respectively.

* * *

Of special interest to Williamstown residents is this month's Glengarry Historical Society's Newsletter, which features a brief character sketch of the late Llewella Dunlop.

Miss Dunlop is given credit for having initiated the request to the Historic Sites and Monuments Board, which ultimately led to the declaration of the Sir John Johnson house as a national historic site.

Even more telling perhaps, of the strength of this lady's character is the following tale which I have lifted verbatim from the newsletter, written by David Anderson.

"One fair day in summer a band of motorcyclists came to the village and took leave to catch their breath at the public corner by the Raisin River. Miss Dunlop forthrightly approached their presumed leader and made direct enquiry as to their exact business in Williamstown. Their answer being unsatisfactory, she requested they move on WITHOUT DELAY. They did."

Horticultural society celebrates anniversary



Martintown
by Martha Merchuk
525-4177

St. Andrews United Church

There will be communion at St. Andrews United Church June 4, services begin at 11 a.m. Everyone is welcome.

Martintown and District Horticultural news

A delicious roast beef dinner served at Quinn's Inn was in celebration of the horticultural society's 30th anniversary.

Talented girls from the Cathy Coleman School of Dancing provided delightful entertainment. Thanks, girls and thanks also to our members for their hard work in planning this most successful event.

There was a wonderful turnout for our annual plant auction. Both the auction and the tree selling were worthwhile projects. John Peters has a natural flair as auctioneer. Thanks to Liz and John for the use of their premises once again, and thanks to our members who donated items.

The annual district meeting was held in Vankleek Hill on Saturday, May 27. I hope all who attended had a good time.

The next regular meeting will be held on Wednesday, June 7 at 7:30 p.m. at the community centre. Guest speaker will be Bernice Burwash who will speak on the growing and harvesting of herbs. All are welcome.

* * *

Our annual bake sale will be held on Saturday, June 10 from 2 to 4 p.m. at the community centre.

* * *

A reminder for all who wish to come in our flower show: Your membership fees must be paid by June 15.

* * *

The Ontario Horticultural Convention will be held in Kingston this year on June 16 to 18. Our voting delegates are Eugenie Rossel and Vickie Pollock. If anyone is interested in entering a floral arrangement for competition at the convention, please contact Eugenie or Vickie for details.

* * *

Community library reminder: There will be a yard sale on Saturday, June 3 from 8 a.m. to 2 p.m. at the community centre.

There will be approximately 12 vendors. More would be welcome. For further information contact Charles Thompson at 528-4796.

UFO sightings, Homolka trial part of landslide of info

The Freedom of Information Act has hit the Alexandria Police Force with a vengeance with 13 requests for information obtainable under the act received in one day, Police Chief Paul Deveau told the Police Service Board May 9.

"These requests are more abusing the system than using it," Deveau said in his monthly chief's report.

Among the requests received were information relating to the person making the request, reported sightings of UFOs, names of all computer networks the police force is connected with, copies of any phone calls made to the 976 telephone exchange or with a 900 area code, receipts of purchases for alcoholic or non alcoholic beverages and food by members of the force, and information relating to Judge Kovac's ban regarding Karla Homolka's trial.

Deveau said these requests are similar to requests received by police forces in Toronto and London which are currently the subject of intense scrutiny and consideration of legal action.

In addition, Deveau said the provincial government is examining whether the rules should be changed for these kind of requests which "waste taxpayer's money."

Board Chair Helene Faubert-Gravel asked if there was any choice but to respond to these requests for information. Deveau replied that as the act currently reads, the police force must respond to all these inquiries.

ALEXANDRIA TRAVEL
525-0525
FOR ALL YOUR TRAVEL NEEDS
Package Holidays – Flights
Cruises - Train Tickets - Hotels
3-tf

DENTAL CLINIC
Dr. SINGH D.D.S.
Is Accepting New Patients
Dentures and Partials Welcome
Monday to Friday-9 a.m. to 5:50 p.m.; Saturday 10 a.m. to 4:30 p.m.
1073 Pitt Street, Cornwall
spk
938-7721

GLENGARRY DUCK RACE 1995

The Heart and Stroke Foundation expresses its gratitude to the following sponsors for their support and generosity:

La Caisse populaire Alexandria Ltée

- Marcel TV Furniture
- Pharmacie Jean Coutu Pharmacy (Alex.)
- Tapis Richard Ranger Carpet
- Transport Express Minimax Inc.
- Titley Chevrolet-Oldsmobile Inc.
- Masson Insurance Brokers Ltd.
- Creg Quay, The Landings Marina
- H.J. Heinz Company of Canada Ltd.
- Brownhouse Convenience Store
- Champions Roadhouse
- Marleau Garage Ltd., St-Bernardin
- Wilfrid Major Ltée
- North-End Garage
- Collège d'Alfred, Formation sur mesure
- Canadian Tire Corp. (Alexandria)
- Giant Tiger
- Alexandria Builders Supplies Ltd
- Alexandria ProPhoto Lab
- Loeb Alexandria
- M & D Boisvenue Sport
- Alexandria Foodtown
- Burger House
- Just Farms, Produce & Bakery
- Paddy's Casual Attire
- Boulangerie Lanthier Ltée

The Foundation also extends special thanks to the following businesses for their donations: Centre de jardinage Pierre Brunet Garden Centre, Dairy Queen (Alexandria), Genuine Convenience Store, Glengarry Bookstore, InfoPlus, Little Rikki's Pizza & Subs, Miel Marcel Levac Honey, Papeterie Alexandria Stationary, Pharmacie Alexandria Drug Mart, Salon de quilles Alexandria Lanes, Serres Gauthier Greenhouse, Shepherd Motors & Sports Shop, Sky-Hi Video, Tim Horton's (Alexandria), Town & Country Flowers and Gifts.

The Chapter is indebted to the many volunteers who gave their invaluable time, effort and expertise to make the Duck Race a reality again this year. We are grateful to Pierre Vaillancourt and his Jazz Band from ESRG/GDHS for the mood they set with their music. Special thanks to students of École Perpétuel-Secours, École St-Joseph and Lancaster Public School who participated in the Art Challenge (everyone will get a prize). Thanks also to the 1 in 11 Glengarrians who purchased tickets for the race and to the businesses that sold them.

This message is a courtesy of:

CREG QUAY

LOOKING FOR A COMPLETE CHOICE IN MINIVANS?

"NO PROBLEM"

FORD SALES EVENT



'95 AEROSPORT
NOW! 6.9%* 48 MONTH FINANCING ON ALL NEW AEROSTARS

6.9% VS. 11.5% BANK FINANCING – 48 MONTHS!

Amount Financed	Cost of Borrowing at 6.9% over 48 months††	Cost of Borrowing at 11.5% over 48 months	YOUR SAVINGS
$20,000	$2,896	$5,008	$2,112

PLUS! NO CHARGE SPORT APPEARANCE PACKAGE**– $650 BONUS!
• AERO-TECH RUNNING BOARDS • COLOUR-KEYED HEADLAMP FRAME AND GRILL • FRONT BUMPER VALANCE
• HIGH GLOSS METALLIC BUMPERS • SPECIAL SPORT STRIPING PACKAGE

'95 WINDSTAR

• Luggage Rack • 'Anniversary Edition' Identification • Privacy Glass • Lower Two-Tone Striping • Cast Aluminum Wheels

LIMITED TIME ONLY!

Plus...GET ALL THESE GREAT STANDARD FEATURES:
• 3.8 LITRE V-6 ENGINE • AIR CONDITIONING • ELECTRONIC AM/FM STEREO • DUAL AIRBAGS • 4-WHEEL ABS BRAKES • 7-PASSENGER SEATING • 4-SPEED AUTOMATIC WITH OVERDRIVE • SIDE INTRUSION DOOR BEAMS • AND MUCH MORE!

ONLY $399† PER MONTH
24 MONTH LEASE

'95 VILLAGER



1995 VILLAGER GS
• 3.0 Litre V-6 Engine • 7-Passenger Seating • Driver's Side Airbag • Air Conditioning • 4-Wheel ABS Brakes • Side-Intrusion Door Beams • Power Windows/Locks/Doors • Tilt Steering Wheel • Speed Control • 4-Speed Automatic with O/D • AM/FM Stereo Cassette • And Much More!

ONLY $399† PER MONTH
24 MONTH LEASE

Your Complete MINIVAN Centre

FORD SEE YOUR ONTARIO FORD & MERCURY DEALERS MERCURY

YOUR COMPLETE MINIVAN CENTRE

*Financing offer cannot be combined with any other offers. 6.9% financing offer available on all new 1995 Aerostars for a maximum 48 months on approved credit. $20,000.00 financed at 6.9% per annum equals $477.00 per month for 48 months. Cost of borrowing (C.O.B.) is $2,896.00. Total amount to be repaid is $22,896.00. Down payment may be required. Offer available on new retail purchases from dealer inventory only. Limited time offer. **No Charge Sport Appearance Package available on new '95 Regular Length Aerostar XLT. ††Represents the total of the 48 monthly interest payments. †$399 monthly lease payment based on 24 month Red Carpet Lease from Ford Credit on approved credit for new '95 Windstar "Anniversary Edition" with P.E.P. 345A. $3,991.00 down payment required plus first month and rental security deposit. Excludes freight ($845), licenses and applicable taxes. Dealer may lease for less. †$399 monthly lease payment based on 24 month Red Carpet Lease from Ford Credit on approved credit for new '95 Villager GS with P.E.P. 971A. $3,518.00 down payment required plus first month and rental security deposit. Excludes freight ($810), licenses and applicable taxes. Dealer may lease for less. See dealer for details. Ontario FMDA, P.O. Box 2000, Oakville, Ontario L6J 5E4

Ken Roach entertains 39'ers

Glen Sandfield
by Lorna Chapman
874-2408



There were 43 members and guests present on May 17 for their regular monthly luncheon meeting at the Church on the Hill hall.

President Doris Spencer welcomed the group and Lorna Chapman said grace before the meal. The lucky cup winner was Ken Malpass. Birthday celebrants were Jennie Cameron, Russ Surtees and Lorna Chapman.

A short sing-song was lead by Muriel Moore who then introduced the guest singer for the day, Ken Roach.

He began his musical program with several songs from the islands, and then continued with a couple of Roger Whitaker songs. To bring his presentation to a close he sang "He Touched Me" and "Abba Father".

He then invited the group to sing along in the choruses of Amazing Grace and The Battle Hymn of the Republic. He accompanied himself on his guitar for his music and the whole group was mesmerized by his mellow voice. He left amidst warm applause and an invitation to return whenever possible.

The brief business meeting opened with the singing of our national anthem, followed by minutes of the April meeting, read by secretary Lorna Chapman. Elisabeth Groot gave an encouraging financial report and a discussion of the Wakefield Train trip followed.

Members to be remembered with get-well cards, will be Ruth Paige and Flo Ann MacGillivary, who have recently been hospitalized. Dot Burnett invited everyone to begin working for the fall sale and offered the members any supplies they may need.

Next month the meeting will be on June 21 at the same location and everyone will enjoy a potluck salad luncheon. The phone committee leaders will be in touch with those who were absent from the meeting. The afternoon proceeded with bingo, called by Tom Groot and cards.

* * *

The 39'ers May 18 trip to Ottawa was greatly enjoyed by everyone.

The group arrived early enough to take a trip around the city to see the beautiful tulip beds along the canal and in beauty spots throughout Ottawa.

They reported that the flowers were the most colorful yet. After eating lunch, they boarded the old steam train for Wakefield and enjoyed a very pleasant, relaxing ride through the lush green countryside.

They disembarked at the charming town of Wakefield where they found the people to be warm and friendly.

The shops were colorful and attractively decorated. The visitors had no trouble filling in the stop-over time and passed much of it browsing through them, and strolling down the street, admiring the buildings, the many flowers and gardens. Wakefield's serenity impressed everyone.

The ride back to the city seemed shorter somehow. They enjoyed supper in a nice restaurant before boarding the bus for their homeward trip.

Thanks to Elisabeth and Tom Groot, the organizers, for a trouble-free outing, when even the weather co-operated to the fullest.

* * *

Sunday services on June 4 will be at 10 a.m. in Glen Sandfield United Church at 11:15 in East Hawkesbury United Church. Rev. Peter Praamsma will be leading the worship.

* * *

Christina, Ron and Kevin MacLachlan were among the 150 guests who attended a 25th wedding anniversary celebration in Manotick on Sunday evening, May 27 in the St. Leonard Church Hall for Ellie and Murray MacLachlan. Some other relatives and several friends from this area also attended the party.

* * *

The Glen Sandfield UCW members will meet on June 14 at the home of Della MacDonald at 1:30 p.m. Members please take note of the change of day and date, for this one time only.

Rodeo ropes 84 kids for bike safety

Glen Robertson
by Colette Sauvé
874-2076



Happy birthday wishes go out to Vivianne Lalonde and Daniel Lefebvre on June 1, to Julie Montpetit this coming Friday, to Guy Poirier this coming Saturday, to my niece, Lynne Maheu and Gilles Diotte on June 5. Happy wedding anniversary to Daniel and Vivianne Lalonde today, May 31 and to Alfred and Georgette Lalonde on their 53rd anniversary on June 5. Congratulations!

Take off with books

The library summer reading program for kids will start on July 3 and run to Aug. 26 – eight weeks in all. The theme this year is "Take off with books" and will feature books about flight and things that fly ranging from airplanes, balloons, birds, kites to zeppelins. Young people aged 15 to 29 looking for a summer job may be interested in the "1995 Student Venture" – a pamphlet put out by the government of Ontario. This shows you how to get an interest free loan to help you start up your own business or create your own summer job.

Ask the librarian for the pamphlet which is for use within the library only. Library hours are on Tuesdays from 6 to 9 p.m. and on Thursdays from 2 to 5 p.m.

Diner's Club

Diner's Club will take place on Thursday, June 8 at the social centre. Please phone at 347-1175 for reservations.

Enjoy a nice lunch with good friends for $5 and $3 for meals on wheels clients. A program usually follows the meal.

* * *

Concerning our good friend, Conrad Charette, I'm pleased to report that after more than a month at the Hotel Dieu Hospital, he finally is recuperating at home. We wish him the best of luck.

Cancer campaign

Marthe Chenier, team captain for Glen Robertson area, was delighted about the money collected for the cancer campaign which surpassed the sum of last year.

Total collected was $2,685.

To all the special people who gave many hours to collect funds for this worthy cause, a great big thank you.

Volunteers were: Debbie Decoeur, Deni Hagen, Annalies Boekhoff, Lise Théoret, Rita Chartrand, Pauline Roussin, Béatrice Lalonde, Berthe Larocque and Marthe Chenier.

First communion

Congratulations to Jean-François Decoeur and Shawn den Otter who received the holy sacrament of first communion last Sunday by Father Denis Lefebvre. Beautiful hymns were sung by the choir on that very special day which was also the feast of the ascension of our Lord.

Bicycle rodeo

The annual bicycle rodeo was held last Sunday at the Laurier-Carrière School with 84 kids participating.

A special thank you to OPP Patrick Dussault of the Lancaster Detachment who was a great asset in making this event a success by examining the bikes and talking with the kids.

A bike-a-thon also took place and funds collected will go towards youth projects. Following the activities at the school, everyone met at the social centre where many prizes which are too numerous to mention were given away and kids were treated to chips and soft drinks.

Winners of three brand new bicycles were Normand Diotte, Nathalie Van Den Oetelaar and Craig Léger.

Robert Massie, president of the Optimist Club thanked the persons responsible for this activity, Ron Carrière and Johanna Massie, all the kids and parents who participated in great numbers and all the many helpers.

Last chance this week to buy your Optimist ticket. This is the main source of revenue to sponsor the many youth activities.

The first draw will take place this coming Sunday, June 4 around supper time and $1,000 is drawn every first Sunday of the month and your ticket is good for 12 draws.

If you're interested in buying a ticket, please contact an Optimist member.

* * *

Food for thought: Hope in the year puts a smile on the face.

Green Valley Pools Ltd.



ABOVE GROUND POOLS
IN GROUND POOLS
HWY 34
GREEN VALLEY

HOURS:
Mon.-Fri. 9-6
Sat. 9-5
Sun. 11-6

CHEMICALS
ACCESSORIES
SALES & SERVICE
525-3743

20-1c

"GLENGARRY EN FÊTE"
Le Centre Culturel "Les Trois P'Tits Points..."
vous invite à
assister aux spectacles offers au cours de la semaine...



Spectacle du "Café Chantant"
Le mercredi 31 mai
à 19h00 à l'E.S.R.G.
Billets: 7,00$ adultes, 5,00$ étudiants
et 3ième âge

BRASSE CAMARADE
le vendredi 2 juin
Concert intime avec C.H.O.D.
au **Champions Roadhouse**
20h00 à 21h00
Venez rencontrer et mieux connaître
les musiciens de ce groupe
"Franco-Ontarien"
SPECTACLE À 21h30
Venez vous amuser au spectacle d'un groupe "Rock Francophone" reconnu comme les meilleurs
Billets vendu à la porte 5$



FRANCOIS LAMOUREUX Guitares & Voix
PIERRE LAMOUREUX Basses
TIM RIDEOUT Batteries & Percussions



"DOMINEAU"
MAÎTRE DE L'HYPNOTISME
le samedi 3 juin 1995
à 20h00
Salle Richelieu, Centre Culturel
Billets: 10,00$ Membres
13,00$ Non-membres
11,50$ Étudiants et 3ième âge

Billets et renseignements disponibles au Centre Culturel
"Les Trois P'tits Points..."
Composez le 525-3393 ou présentez vous au
280 boul. Industriel, Alexandria

GOODYEAR #1 in Tires

Big Blimp Days Celebration



Buy 4 Aquatred Tires and you get this Aqua-Trike.

Actual Aquatred Tires



Blimp Days
Wet Traction
All Season Radial
Aquatred

Blimp Days
Dual Aqua Channel
High Performance
Wet Traction Radial
Eagle Aquatred

Blimp Days
Light Trucks, Vans
and Sport Utility
Wet Traction Radial
Wrangler Aquatred

4-wheel Alignment Special
39.99
Hurry, book now
Sale ends
June 3, 1995

Installation and balancing extra

GLENGARRY TIRE
Tire sale ends June 10/95
Glen Robertson, Ont. 874-2727
22-1c

GOODYEAR

ELECTION '95

MEET YOUR CANDIDATE ON TV

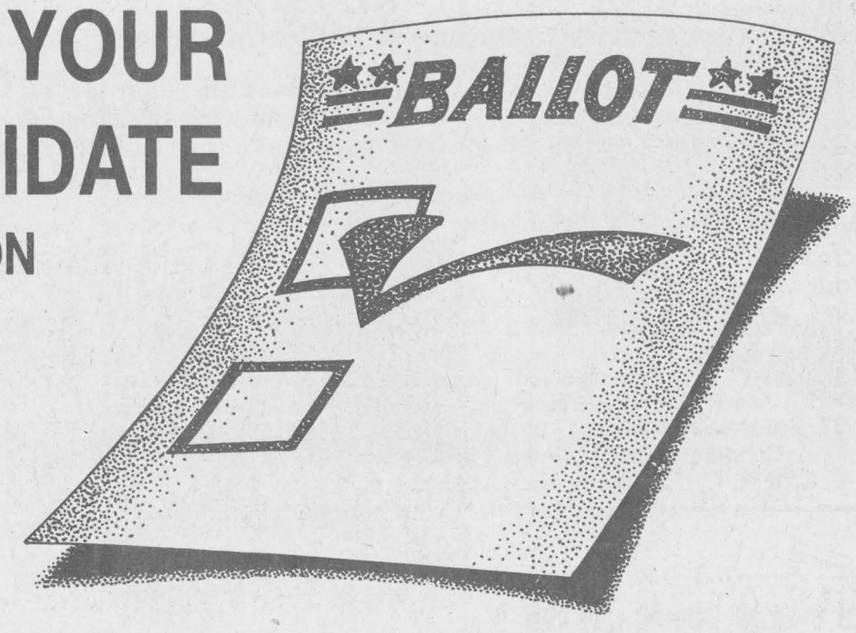

Courtesy of Roger's Cablesystems
and The Glengarry News

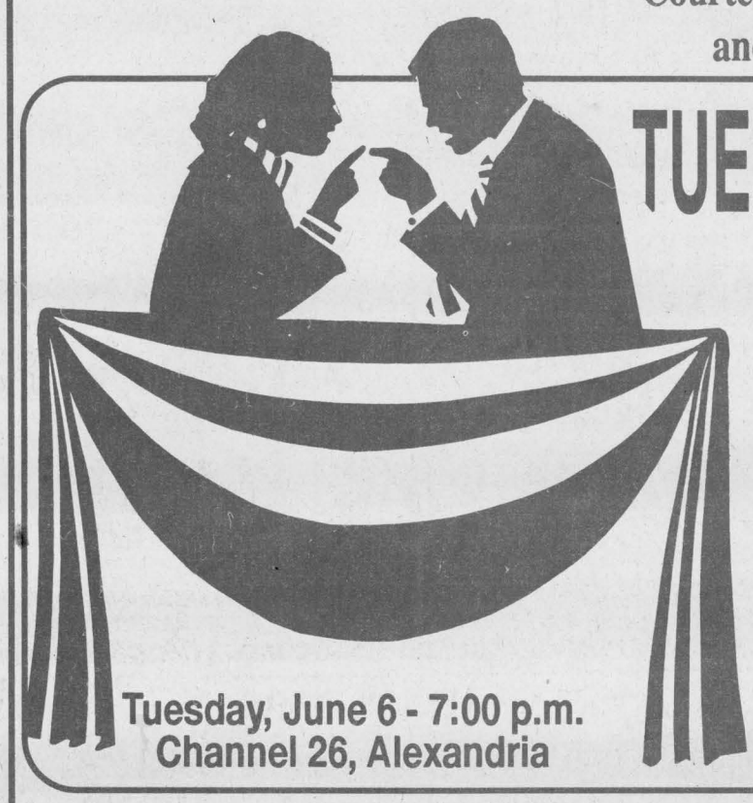

TUESDAY, JUNE 6

Cable subscribers in Alexandria, Maxville and Lancaster can tune in to The Community Service Channel and see where Stormont, Dundas, Glengarry and East Grenville candidates for Provincial Election stand on issues important to you, the voter.

The panel will be moderated by Bruce Myers and consist of four hi-profile, knowledgeable area citizens; Blair Williams, Sheila Olson, Francine Richer and Joe Banks.

Tuesday, June 6 - 7:00 p.m.
Channel 26, Alexandria

Don't Miss It!

The Glengarry News

Joint yard sale to raise funds for upgrading school library



Lancaster
by Janice Montreuil
347-7464, 347-2420

So far 15 families have registered with the comité foyer/école to be part of a joint yard sale to be held on Saturday, June 3 in the back yard of Ecole St. Joseph in Lancaster. In the event of rain, the sale will be June 10. Those who register will pay a small fee to have the use of the yard and all money collected will go towards upgrading the school library. If you would like to rent a space, please call Richard Pilon, 347-3473 or 347-3745, evenings.

* * *

Knights of Columbus No. 8715-Lancaster are sponsoring a community breakfast on Sunday, June 11 at St. Joseph's Parish Hall from 9 a.m. to 12:30 p.m. The cost per adult is $4 and children $3.50 as well as a special family rate. All are welcome to attend.

* * *

The annual yard sale sponsored by Knights of Columbus 8715-Lancaster will be held on Saturday, June 24 at St. Joseph Hall in Lancaster from 9 a.m. to 3 p.m. Donations of articles are needed so if you can help, please contact Daniel Bedard, 931-3265; Eugene Picard, 347-3582 or Michel Bourdeau, 347-3281 and the items will be picked up.

* * *

Your Lancaster Service Council has been meeting for the past two months to prepare for the annual Canada Day/July 1 celebration in Lancaster. If you have a float or would like to rent a stall on the grounds, please contact Roger Menard at 347-2067. It looks like another great event and the council encourages all to get involved.

* * *

A super supper will be held on Saturday, July 8 from 6 p.m. to 7 p.m. at Lancaster Legion. The cost per person is $7 and includes salad, ham, veggies, dessert and coffee. If you buy your ticket, at the branch, by July 5, it will include a bonus bar buck. Entertainment will be by Eric Newman at the organ. The public is invited.

* * *

On Sunday, May 21, a large crowd gathered for worship in St. Andrew's Presbyterian Church in South Lancaster. During the service Rev. MacMillan welcomed into the church family, through the sacrament of baptism, Chelsea Myrna, infant daughter of Debra Aitken and Nicole Kimberlee, infant daughter of Todd and Kim Leger. Family gatherings for both children were held after the service.

* * *

Congratulations to Nicole and Marc Sinnott who were married on Friday, May 26, and to Monique and Sylvain Chretien who were married on Saturday, May 27.

* * *

Birthday wishes are sent to Diane Chretien who celebrates on May 31.

* * *

A baptism was held at St. Joseph Church on Sunday, May 21 for Cassandra Raymonde Monia, daughter of Melanie Beaupre. Her godparents are Monia and Robert Desaulniers. Proud grandparents are Normande and Raymond Beaupre.

* * *

Lancaster Public School raised $3,202.65 for the Heart and Stroke Foundation by participating in "Jump Rope for Heart". One hundred and fifteen students participated in this very successful event.

Congratulations to all who jumped and raised money and thank you to parents and teachers, particularly Mrs. MacCuaig, who helped at the school.

Another successful event at the school was the annual white elephant sale, held this year by the Grade 2 students. The sale was just in time for Mother's Day and all the students hope the mothers were pleasantly surprised.

The annual book fair was held during Education Week and thanks are sent to all students and parents for their support. Happy reading!

The school presented a musical "The Flintstones" at Char-Lan District High School on May 4. A team effort and lots of hard work by students, teachers and parents paid off as it was proclaimed a great success.

Teachers are grateful for all the support from parents and are particularly proud of their students performance on stage and off.

Nigel Newland, a Grade 8 student, won three Optimist Club public speaking competitions to earn a spot in the Central Ontario match.

Although Nigel did not come away with the first place prize, he represented both the Lancaster Optimist Club and Lancaster Public School in fine style.



Chateau Gardens volunteers

Chateau Gardens honored its most dedicated volunteers at a special lunch held May 17. Back row left to right: Diane Morin Chateau Gardens Adminstrator, Lorraine Plue who had 500 hours of volunteer work, Inge Baxter with 200 hours and Ron Gingrich executive director. Front row left to right: new volunteer, Monique Poulin and Marguerite MacLeod who gave 100 hours of her time. Eileen Latrielle who is missing from the picture was named volunteer of the year with 600 hours of service.

On May 3, Bainsville Women's Institute held their monthly meeting at the home of Allison Main.

The guest speaker, from the Task Force on the Prevention of Elder Abuse, gave an eye-opening and thought-provoking talk on the problems elders face from family, health care providers and others.

The task force tries to increase the awareness of seniors and those who care about them and give them tools to cope on a day-to-day basis.

If you have questions or comments, please call them at 932-4610.

The next and last meeting before summer will be on June 7 at 7:30 p.m. at the home of Tibi McRae. This is a full night, with an auction on the agenda.

Rob your piggy bank and bring along some white elephant items as well as enthusiasm and the club will supply the fun. New members are always most welcome.

For directions or more info, please call Connie Hicks at 347-3343.

* * *

Congratulations to Shaun St. Pierre and Penny Bedard who on Saturday, May 6 graduated to Senior Knights of the altar at St. Joseph parish. They received their red shoulder cape, yellow centurion and a certificate. You will also be seeing new faces serving at the altar due to first communion last week.

The winner for the month of March was Laura St. Pierre and for the month of April, Shawn Sommers. They each received a prize form the parish and a complimentary voucher from the Knights of Columbus for the monthly breakfast. It is very nice to see these young people being so active by serving at the altar.

* * *

Brigett Loos had an exciting evening on May 25 when taking the long way home by way of the Curry Hill road and Old Highway #2.

She saw two large owls, a mother fox and three babies, a mother skunk and seven babies and, the most amazing sights of all, a mother moose and her calf. Brigett could not believe her eyes so she stopped to be sure and, yes, it was a moose. Goes to prove we have the best open air zoo in our area.

* * *

Jolly 50's Club held their monthly birthday party on Tuesday, May 23 and winners at cards were as follows.

Ladies high, Henrica Wetering; low, Eva Collette and skunk, Regina Sommers.

Men's high, Tony Wetering; low and skunk, John Krol.

Door prize winners were Shirley Lizotte and Germaine White.

Fifty/fifty winners were Viola Pilon, Luella Montroy, Violet St. John, Henrica Wetering, Johanna Oetelaar, Florine Goodfellow, Jeanne Poirier, Eva Collette and Joyce Lalonde.

The birthday cake was made by Jeanne Poirier for celebrants Anna Krol, Dorothy Seguin and Claire Lafleche.

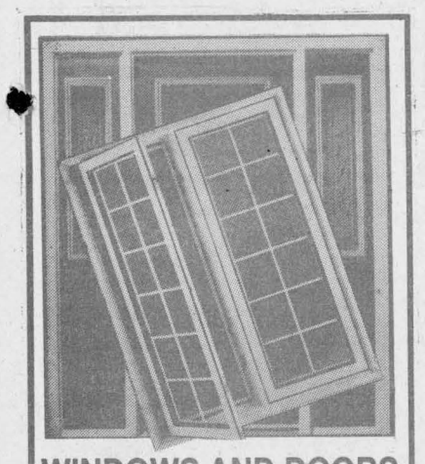

WINDOWS AND DOORS
See Us For All Your Needs
PORTES ET FENETRES MULTI DOORS & WINDOWS
Dist. for Farley Windows and Stanley Doors
37 Cumberland St.
Cornwall
933-9451

VKH Vankleek Hill LIVESTOCK Exchange Ltd

EXCHANGE MARKET REPORT
MAY 29, '95

GOOD CALVES: $1.50-$2.23
High Seller: $2.30
Ferme Lagantoise, Lefaivre
COWS: 48¢-58¢
High Seller: 61¼¢
Jean Luc Cardinal, Ste Anne
BEEF COWS: 50¢-60¾¢
High Seller: 61½¢
Ferme Lagantoise, Lefaivre
BULLS: 50¾¢-65¢
High Seller: 66¢
Yves Lariel, Lefaivre
STOCKERS: 85¢-$1.10
High Seller: $1.24
Elmer McIntyre, Grenville
SOWS: 33¾¢-35¾¢
High Seller: 36¼¢
Gerard Therrien
HOGS: 40¢-50¢
High Seller: 50½¢
Donald Maxwell, Mille Isle

CLUB BIG' members this week are:
Robert Villeneuve, 1624 lbsx52¼¢=$849
Gilbert Lanthier, 1618 lbsx56¾¢=$918
Scott Allen, 1842 lbsx56¢=$1032
Alain Pratle, 1674 lbsx58¢=$1036
Jeff MacLeod, 1638 lbsx56½¢=$925
Benacadie Farms, 1614 lbsx51¾¢=$835
Jacques Lauzon, 1718 lbsx54½¢=$936

This is the first time in a while we have seen bull calves over the $2.00 mark. Bull calves are almost the same price as heifers.

Dairy and beef cows were a little stronger this week. Bulls were hard to sell. Sows sold for very good prices this week.

We might have had a world's record this week. A boar pig from Gerard Therrien weighing 942 lbs and a sow pig weighing 714 lbs. This makes a lot of pizza. 22-1c

THE BUICK DEALERS' CHALLENGE
PRICES SPECIALLY REDUCED FOR THIS EVENT!

BUICK REGAL CUSTOM
- 160 HP 3.1 litre V6 engine
- dual air bags
- 4-wheel ABS
- dual zone air conditioning
- 4-speed electronic transmission

LEASE FOR 36 MONTHS PER MONTH $379
LEASE WITH NO DOWN PAYMENT $460
PURCHASE YOUR NEW BUICK $21,688



1. LEASE YOUR NEW BUICK
2. LEASE WITH NO MONEY DOWN
3. PURCHASE YOUR NEW BUICK

THREE SPECIALLY REDUCED PRICES!

BUICK LeSABRE CUSTOM
- 170 HP 3800 V6 engine
- dual air bags
- 4-wheel ABS
- electronic air conditioning
- 4-speed electronic transmission
- power driver's seat

LEASE FOR 36 MONTHS PER MONTH $399
LEASE WITH NO DOWN PAYMENT $528
PURCHASE YOUR NEW BUICK $25,488



BUICK DEALERS MEET THE CHALLENGE WITH BIG LEASE REDUCTIONS

GM CARDHOLDERS
Don't forget to use your GM card earnings toward the purchase of any GM vehicle.†

ONLY AT YOUR BUICK Quality TEAM

PONTIAC BUICK GMC GM

SMARTLEASE
Smart customers use SmartLease. Talk to us about custom-designing a lease plan to fit your specific needs. You can pay zero down, lower your monthly payments or use your trade-in. We can tailor your lease any way you want.

* Based on a 36 month lease for Buick Regal/Buick LeSabre Custom equipped as described for payments of $379/$399/month, a minimum downpayment of $1,683/$3,084, $760/$870 freight and $450/$475 security deposit are required for 36 month Smartlease Rates as shown. For zero down payments (freight is included), a security deposit of $550/$625 is required. Some mileage conditions apply. License, insurance and taxes not included. Offer applies to 1995 new or demonstrator models. Dealer order or trade may be necessary. Dealer may sell/lease for less. See your Dealer for details. †Subject to GM Card Program Rules. TD and GM are licensed users of marks. TM Registered Trade Mark of General Motors Corporation, TD licenced user.

The Glengarry News

CLASSIFIED

Run your classified for a second week and get a 75¢ discount

RATES - General Classified (WORD ADS)– $4.65 for 20 words, plus **20¢** for each additional word. 75¢ discount for second insertion. Births, Found, Graduations, Weddings, Anniversaries (50th and over) will be accepted free, with picture.

CLASSIFIED DISPLAY–Ads that contain logos and are bordered (minimum size 2") - **50¢ per agate line.** (55¢ outside Glengarry County) We reserve the right to place all advertising under the appropriate classifications. (GST applicable)

Box Numbers–$12.00 per week (includes Box #)
c/o the Glengarry News, Box 10, Alexandria, Ontario K0C 1A0.
Deadline for advertising is 3 p.m., Monday.

All ads must be paid for in advance or by VISA

525-2020 or Fax: 525-3824

Entertainment

PIT STOP TAVERN
(Formerly Chez Paul)
DALHOUSIE, QUEBEC

FRIDAY, JUNE 2
Rock 'n Roll
STEPHANE

* * *

FREE POOL
Every Wednesday Night
with special on draft beer

* * *

I.D. Required
(514) 269-2352 22-1c

Lancaster Inn
347-1887

Every Sunday
JOIN US FOR
SUNDAY BRUNCH
All you can eat $4.95 per person
Ask about our weekly express lunches!
Hwy #2 west of South Lancaster
347-1887 22-1c

Colonial
DRIVE-IN
Ingleside - 537-8363
Call Our 24-Hr. Hot Line
BOX OFFICE OPENS AT 7:30 pm
SHOW AT DUSK
FM STEREO SOUND!!
"88.5 on your Car Radio"

* * *

HELD OVER 2nd WEEK
MAD LOVE
A.A. Not recommended for children

* * *

CRIMSON TIDE
A.A. Coarse language.
Mature themes

* * *

Open Friday, Saturday and Sunday 22-1c

ATLANTIC
EST. 1882

SERVING GLENGARRIANS SINCE 1882
At the station in Alexandria
Every Thursday
All Summer Long
GREAT DJ MUSIC
Lots of Great Prizes
Friday and Saturday
June 2 and 3
MIKE McANANY
Coming next weekend
UP ALL NIGHT
They're back!
SUPER TUESDAYS
WEDNESDAY IS
WING NIGHT
WINGS 20¢ ea.
OPEN SUNDAYS 22-1c

THE ORIGINAL Champions ROADHOUSE

Wednesday, May 31
IT'S BACK!!!
KARAOKE
Thursday, June 1
BEACH BAR with
JAKE AT WORK
Celebrate Summer
Friday, June 2
BRASSE CAMARADE
Le Rock N' Roll
Saturday, June 3
Party Time with
JAKE AT WORK
Wednesday Night
Fajitas on Special
103 Main St. North, Alexandria
525-2128 22-1c

Coming Events

HAM Supper sponsored by Kenyon Presbyterian Church, Dunvegan, on Saturday, June 3, starting at 4:30 p.m. 19-4c

SOUTH NATION River Rally, Sunday, June 4/95. Registration for any non-motorized craft 10 a.m.-1 p.m., $15 per person or $50 in pledges per person including meal at the Crysler Restaurant and Sports Bar. Lifejackets (a must), also 10 km canoe race registration 12:45 to 1:45 p.m. All proceeds donated to NGS Minor Hockey. Call Eldon Ouderkirk, 613-984-2512. 21-2p

GLEN Sandfield United Church memorial service, June 11, 2 p.m. followed by a congregational luncheon. Special guest: Trevor Baker, gospel singer. 22-2p

EUCHRE at Glen Sandfield Hall on Thursday, June 1 at 8:15 p.m. Everyone welcome. 22-1p

DOLLAR a bag sale, good used clothing, shoes, books, extras. Starts Wednesday, May 31 continues through June. Wednesday afternoons, 1 to 4 p.m.; Saturday mornings, 9 a.m. to noon. Alexandria United Church, Kincardine Street East. 22-3c

GARAGE and bake sale, Saturday, June 3, 10 a.m. to 4 p.m. Location Moose Creek community hall, rain or shine, sponsored by Playtime Pals Nursery School. 22-1p

MacLEOD's ANNUAL POT LUCK PICNIC
with MacLeods of Ottawa
SUNDAY, JUNE 11th
12:30 p.m.
Dunvegan Museum
Games, Tug of War
Bring your own chair, plates and cutlery
$2.00 admission to grounds 22-2p

BONNIE GLEN 25th ANNIVERSARY
1970 1995
LAMOTHER, MARCEL
525-3078 525-2646

SATURDAY, JUNE 3
25th ANNIVERSARY
for Peter and Shirley McDonell
Music by Alley Cat, lunch, everyone welcome

* * *

For more info see classified ad 22-1c

Entertainment

BOB'S HOTEL
Dalhousie, Quebec

FRIDAY, JUNE 2
LIVE ENTERTAINMENT
Everyone Welcome

* * *

LEGAL POKER MACHINES
We pay up to $999
Come try your luck!

* * *

I.D. Required 22-1c

Johnny Mac's TAVERN
Martintown, Ont. 528-4233
Friday, June 2
Country music with
THE NIGHTHAWKS
Saturday, June 3
Live Rock and Roll with
ILLEGAL LIMITS
Wednesdays - Wings and Things
Thursdays - Shuffleboard 22-1c

Frenchie's Place
Main St., Alexandria 525-3510
WHERE ALL YOUR FRIENDS ARE!!!
SPECIAL SUMMER EVENTS
Every Thursday
THE SINGING MACHINE
9 p.m. - 1 a.m.
Every Friday
BETH STANTON
9 p.m. - 1 a.m.
Every Saturday
DAN CHAMPAGNE
9 p.m. - 1 a.m.
Listen to C.K.O.N. 93.3 FM between 10 a.m. and 3 p.m. for BETH and DAN
Visit Our Patio
Watch for
PATIO SPECIALS
throughout the summer 22-1c

Coming Events

Wedding Reception
in honor of
SHERRY INGRAM
and
MICHAEL McMILLAN
FRIDAY, JUNE 2
9:00 p.m.
Banquet Hall, Quinn's Inn
St. Andrews, Ont.
Music by Perry Dunlop 22-1p

Sandringham ANTIQUE and STEAM SHOW
SATURDAY and SUNDAY
JUNE 10 and 11
9 a.m. to 5 p.m.
Come and see old steam and gas engines in operation.
On Sunday, if you are tired of walking, take a lawn chair and listen to music by Roger Hamelin, Glen Silverson and Friends from 11 a.m. to 5 p.m. 22-1p

Lyle, Ivan, Brenda, Donna, Wanda and Owen invite you to celebrate the
25th
Wedding Anniversary
of their parents
Peter and Shirley McDonell
SATURDAY, JUNE 3
9 p.m. to 1 a.m.
at the BONNIE GLEN
Music: ALLEY CAT
Lunch served - Everyone Welcome 21-2p

Wedding Reception
in honor of
LYN LAUZON
daughter of Gerald and Georgette Lauzon
and
YVAN QUESNEL
son of Guy and Pauline Quesnel
SATURDAY, JUNE 3
at the Glengarry Sports Palace
Macdonald Blvd.
Music "Night Vision"
Light Lunch
Everyone Welcome 21-2p

Wedding Reception
in honor of
MANON DELORME
daughter of Michel (Chip) and Anita Delorme
and
MARC LITALIEN
son of Harvey and Claire Litalien
SATURDAY, JUNE 10
at the K of C 755
205 Amelia St., Cornwall
from 8 p.m to 1 a.m.
Music "Al Merizzi"
Light Lunch
Everyone Welcome 22-2p

GLEN ROBERTSON SOCIAL CENTRE
525-3283 874-2081
LINE DANCING
Every Wednesday at 1:30 p.m.

* * *

BINGO
SATURDAY, JUNE 10
from 1 p.m.
$2600 in prizes

* * *

Every Monday Night
7:30 p.m.
WESTERN LINE DANCING

Excellent banquet hall facilities for weddings, mixed parties, social gatherings,etc. – Good dates still available for weddings,stags, etc. 22-1c

Coming Events

BINGO
Dalkeith Optimist Hall
SATURDAY, JUNE 3
Warm-up 12:30 P.M.
Regular Games 1 p.m.
$20.00 / pad 22-1c
Everyone Welcome

Friends of the RUINS ST. RAPHAELS INC. invite the surrounding community to a
PUBLIC MEETING
WEDNESDAY, JUNE 14
at 8 p.m.
in the Parish Hall, St. Raphaels
regarding preservation and stabilization of the ruins of the church.
Everyone is welcome 22-1p

The
Lighthouse Quartet
IN CONCERT
SATURDAY, JUNE 3
7:00 p.m.
Church on the Hill
Kincardine Street, East
Alexandria,Ontario
Special Guest: Ali Smith
Freewill Offering
Everyone Welcome 22-1p

The family of
CHRISTENA McKINNON
wish to invite you to join them in celebrating her
80th BIRTHDAY
on JUNE 10
2 p.m. to 5 p.m.
Knox Presbyterian Church Hall
Vankleek Hill
Best wishes only 22-2p

Wedding Reception
in honor of
KAREN PROKOSH
daughter of Matthew and Joan Prokosh
and
JOHN BIGELOW
son of Mr. and Mrs. John Bigelow Sr.
SATURDAY, JUNE 10
9 p.m. to 1 a.m.
at Best Western Parkway Inn
1515 Vincent Massey Drive
Cornwall Ontario 22-2p

CHARLOTTENBURGH RECREATION CENTRE
BINGO
Every Tuesday at 7:30 p.m.

* * *

Good Hall Rental Dates Available
347-2411 22-1c

Centre Culturel "Les trois p'tits points..."
BINGO
SUNDAY / DIMANCHE
GLENGARRY SPORTS PALACE
7:15 Early Birds
Starts at 7:30 p.m.
5 Quick Early Bird - $25
20 Reg. Games at $50
3 Specials at $100
1 Bonanza Game 70/30
1 Mystery Game 70/30
1 Special (stamp) 50/50
Around the Free $50
Around the Card $50
JACKPOT $1,000
(one number is called after the Jackpot is won)
Carry on in one
THIS WEEK up to $100
DRAWS
King + Queen + $25 + Nevadas + 50/50
ADMISSION $20 22-1c

Maxville & District Sports Complex

Osie F. Villeneuve Arena
Maxville 527-5659
WEDNESDAY, MAY 31 - ELECTIONS ONTARIO WORKSHOP
7:30 p.m.

* * *

PLANNING FUTURE EVENTS?
Weddings - Mixed Parties - Family Reunions - Meetings - Classes
Fully Licensed - PHOTO I.D. MANDATORY
AIR CONDITIONED BANQUET HALL 22-1c

Coming Events

FEIS-GLENGARRY '95
A Scottish-Gaelic Festival of words and music
SATURDAY, JUNE 17
Laggan School
FREE ADMISSION
BRING THE FAMILY!
For details call (613) 874-2861 22-1c

MARTINTOWN Community Centre

* * *

Banquet hall available for rental
Tel: 528-4235 or 347-2411

FRATERNITE ALEXANDRIA INC.
49 St. Paul, Alexandria
– ACTIVITIES –
BINGO
FRIDAY, JUNE 2
Jackpot in 5 numbers
Congratulations to Claire Van Putten
Jackpot winner May 19th 22-1c

CHARLOTTENBURGH RECREATION CENTRE
BINGO
Every Tuesday at 7:30 p.m.

* * *

Good Hall Rental Dates Available
347-2411 21-1c

GLENGARRY SPORTS PALACE
Tel: 525-3600
BINGO
THURSDAY, JUNE 1
7:30 p.m.
Admission $15
11 games at $50
8 games at $100
1 game at $1,000
1 BONANZA 60/40
4 SPECIALS 50/50 22-1c

Announcements

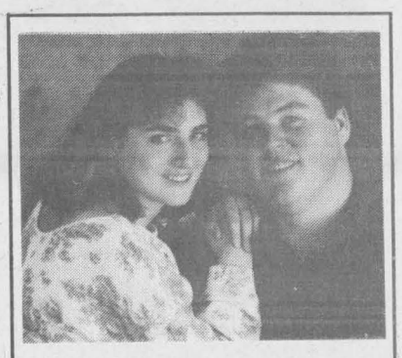

ENGAGEMENT
Mrs. Rosalie MacMillan and Mrs. Patricia MacIntyre (Dolan) are pleased to announce the engagement of their children DONNA and JOE. The wedding will take place on August 26, 1995 at St. Finnan's Cathedral. 22-1P

ALEXANDRIA
R.C.L. Br. 423
525-2213
Elgin St.,
Alexandria
ATTENTION VETERANS
Ex-Service Men and Women and Dependents
THE ROYAL CANADIAN LEGION SERVICE BUREAU OFFICER
Mr. Percy L. Price
402 - 359 Kent St., Ottawa
Ontario K2P 0R7
will be visiting in the area.
Anyone wishing information, advice or assistance, regarding:
(a) War Disability Pensions
(b) Treatment for entitled veterans
(c) Application for Benevolent Funds
(d) Appeals against adverse original applications for War Veterans and Widows Allowance,
is requested to contact the Service Officer of Branch 423 the Royal Canadian Legion, Alexandria not later than June 6, 1995. Please call 525-4014 to arrange an interview 22-1c

Noble Villeneuve
Invites you to exercise your franchise and vote on
June 1, 3, 5 or 8
A vote for Noble will allow him to continue to work on your behalf at Queen's Park, as he has done for the past 11 years.
This advertisement is authorized by SDG and East Grenville PC Campaign Committee for the Re-Election of Noble Villeneuve. 22-1p

Card of Thanks

LEVAC – I would like to thank all my family and friends for cards, visits, phone calls and your good wishes during my hospital stay. Your many acts of kindness are very much appreciated.
– Aline Levac 22-1p

CARRIERE – The family of the late Yvonne (Ranger) Carrière would like to thank family, friends and neighbors for their floral tributes, charitable donations and for their love and support during the loss of our dear mother, grandmother and great grandmother. We would like to thank Dr. Roman and all the staff at Glengarry Memorial Hospital for their care and special attention.
– The Carrière family. 22-1p

McLEOD – Thanks to everyone who organized our 50th wedding anniversary, to family, brothers, sisters and grandchildren. To Anne McGillivray for taking pictures and to all who sent cards and gifts. We will treasure them always.
– Archie and Helen. 22-1c

MacSWEYN
Sometimes it is easier to use another's words rather than your own to express a thought. It was once written (1904) that "We must be willing, not only to serve, but to be served, not only to bear others' burdens, but to let others bear ours; not only to minister to the sick, but to be simply and thankfully ministered unto; not only to give, but to receive."
Our family has been fortunate to have had the opportunity to repeatedly experience all of these acts of kindness during Ralph's illness and death. It is our hope that you have benefited by being the giver as much as we have by being the receiver. Our most sincere thanks to each of you.
Myrna, Tristi, Loni and the MacSweyn Family 22-1p

In Memoriam

LAROCQUE – In loving memory of a dear son, brother and brother-in-law and uncle Shelly who was taken from us five years ago, May 31, 1990.
No farewells were spoken
No time to say goodbye
You were gone before we knew it
Only God knows why;
We think of your in silence, Shelly,
And often speak your name,
All we have are memories
And your picture in a frame.
– Always remembered by his mother Nellie and family. 22-1p

MALETTE – Omer. In loving memory of a dear father and grandfather who passed away June 4, 1992.
His weary hours and days of pain
His troubled nights are past;
And in our aching hearts we know
He has found sweet rest at last.
–Sadly missed and always remembered by Jacques, Louise and Kevin. 22-1p



LAROCQUE, SHELDON
A special tribute to Sheldon, who left us so tragically five years ago on Wednesday, May 31st, 1990.
He was a gentle, soft-spoken and caring man.
His heart was like gold.
Those who loved him, sustained him whenever he needed a friendly word.
He had faith in people and he loved doing good for others.
This made him feel special and wanted.
His smile alone brightened up a cloudy day.
He had lots of fond memories with his family and his friends.
Sheldon was very humble. He never bragged about the good deeds he did.
His faith in God gave him strength when the road got rough.
But, he left us so suddenly that it was hard for us to accept, yet he helped us through our grief and the emptiness we felt.
He fell asleep in God and he went to a better place.
There our Lord told him "Welcome home, Sheldon. Every time you did something to someone who was in need, I tell you solemnly, you also did it unto me. Come and rest eternally in my Father's Kingdom"
Five years may have passed since he left us, but we must rejoice and weep no more, for Sheldon has found peace at last.
Yes, he will always be with us to help us whenever we are in need.
Sheldon, we still love you and your memory will always be alive in us.
We will never forget you.
From a friend who cared for you. 22-1p

In Memoriam

CAMERON – William (Billy) and Ewen. In loving memory of two dear sons, William who passed away on Aug. 28, 1992 and Ewen on June 8, 1994.
If only those who have lost
Can tell the lost love one's.
– Sadly missed and always remembered by their mother. 22-1p

Births

MacDONALD – Marian, Brendan and big sister, Kyla proudly announce the arrival of Lawson Brendan on May 17, 1995. A 10th grandchild for Lorne and Sandra Lawson and a lucky 13th for Larry and Helen MacDonald.

MORIN – Hi! I'm Chrestien, my parents are Chantal (Decoste) and Sylvain. Proud grandparents are Gilles and Gisèle Decoste and Lorraine and André Morin. Weight 7 lbs., 12 ozs., born on April 26 at Ottawa General Hospital. 22-1p

Deaths

MacPHERSON – Joseph Farquhar passed away May 16, 1995. He was 83 years old and of Dumont, New Jersey. He was formerly of St. Raphael's Parish. He was the son of the late Archie MacPherson and Elizabeth McDonald. He is survived by three sisters, Mary Casa, Toronto, Ont.; Janet (Jean) Margerum of Baltimore, Maryland; Elizabeth (Betty) Kennedy of Marlartic, Que. Predeceased by Peter of Alexandria, John Donald of Kirkland Lake; John Anges of Sudbury; Donald of Toronto; Anna Generelli also of Dumont, New Jersey; Catherine McDonald of Alexandria; Margaret (Peggy) Brownrigg of Pendleton, Ont. and Isabel Quigley of California. 22-1c

M&M
Munro & Morris Funeral Homes Inc.

STEACY, WINNIFRED suddenly in Alexandria. Winnifred beloved daughter of the late Colonel Richard Henry Steacy and the late Elsie Mary Denham of Westboro. Survived by three brothers, John, Harold, Charles. Winnifred has gone to meet her sister Mary and brother Richard as well as her parents who loved her as we all do. 22-1c

M&M
Munro & Morris Funeral Homes Inc.

VAILLANCOURT, GERMAINE at the Glengarry Memorial Hospital on Thursday, May 25th, 1995. Age 80 yrs. Germaine Valade beloved wife of the late Romeo Vaillancourt. Dear mother of Richard (Claudette) of RR #2, Alexandria, Denis (Denise) of Rockland and Pierre (Suzanne) of Alexandria. Will be sadly missed by 9 grandchildren and 2 great grandchildren. Also survived by four sisters, Louise Lefebvre of Alexandria, Noella Beaulieu of Ottawa, Sister Appoline Valade of Hull, Quebec and Anonciade Hodgson of Toronto. Predeceased by three brothers, Jean Louis, Laurent and Antime and four sisters, Cordelia, Sister Marie de Sauveur (Melanie), Marguerite and Beatrice. Daughter of the late Louis Valade and the late Desneiges Lalonde. Relatives and friends called at Munro & Morris Funeral Home, 114 Main Street South, Alexandria on Friday and Saturday. Mass of Christian burial was held at Eglise Sacré-Coeur on Saturday at 11 a.m. Interment St-Margaret of Scotland Parish Cemetery, Glen Nevis. If so desired, donations to the Lung Association would be appreciated by the family. 22-1c

M&M
Munro & Morris Funeral Homes Inc.

RENAUD, BEATRICE - Peacefully at the Glengarry Memorial Hospital, Alexandria on Thursday, May 25, 1995. Age 80 yrs. Beatrice Dumouchel of Alexandria, beloved wife of Eldred Renaud, loving mother of Lorraine (Mrs. Yvon Bergeron) of Granby, Quebec and Germaine (Mrs. Gaetan Campeau) of Alexandria. Dear sister of Mrs. Anita Seguin of Alexandria. Predeceased by one sister Laura Marcoux and two brothers Laurier and Euclide Dumouchel. Daughter of the late Henriette Quenneville and Nephtalie Dumouchel. Relatives and friends called at Munro and Morris Funeral Home, 114 Main Street South, Alexandria on Friday and Saturday. Mass of Christian burial was held at Eglise Sacré-Coeur, Alexandria on Saturday, May 27 at 2 p.m. Interment parish cemetery. 22-1c

M&M
Munro & Morris Funeral Homes Inc.

COUSINEAU, GERARD - Suddenly at the Hotel Dieu hospital, Cornwall on Sunday, May 28, 1995. Age 73 yrs. Gerard Cousineau of Chateau Gardens Nursing Home, Lancaster formerly of Dalkeith. Beloved son of the late Henry Cousineau and Lillian Carrier. Dear brother of Raymond (Kathleen) of Pembroke, Margaret Renaud of Montreal, Anna (Mrs. Roger Leroux) of Vankleek Hill, Dorothy (Mrs. Hector Burton) of RR #5 Alexandria, Beatrice (Mrs. Thomas Paauw) of RR #3, Alexandria, Archie (Sharon) of Green Valley and Simon (Charlotte) of Kingston. Also survived by several nieces and nephews. Predeceased by one sister Aline. Relatives and friends called at Munro and Morris Funeral Home, 114 Main Street South, Alexandria on Monday and Tuesday. Mass of Christian Burial was held at St. Paul's Roman Catholic Church, Dalkeith on Tuesday, May 30 at 11 a.m. Interment parish cemetery. 22-1c

Deaths

Karl A. Hammond Funeral Home
BROOKS, DONALD LYMAN at the Hotel Dieu Hospital, St.Catharines on Monday, May 29, 1995. Born in Highgate, Vermont, August 25, 1914, son of the late Oliver Brooks and Rose Ann (MacDonald) formerly of the 6th of Kenyon, where he resided until age 18 Beloved husband of 52 years to Mary of Thorold, loving father of Brian Joseph and his friend Heather of Thorold, Allan, and sadly missed by Yvonne of Tucker, Georgia, Ann Marie and her husband Robert Sullivan of Atlanta, Georgia, Kathryn Mary and her husband David. Elgar of Georgetown, Bruce Anthony and his wife Cindy of Edmonton Alberta. Loved grandpa of Donald, Lisa and Steve , Michael, Jennifer and David and great grandpa of Jacqueline Sarah. Resting at the Karl A. Hammond Funeral Home and Chapel, 26 Ormond St.S., Thorold. Funeral mass on Thursday, June 1st at Holy Rosary Church, Thorold at 11 a.m. Interment Pleasantview Memorial Gardens Cemetery, Thorold. If so desired expressions of sympathy may be made to Holy Rosary Church Organ Fund or the Multiple Sclerosis Society. 22-1c

Courses

ENGLISH riding lessons for children. Quiet, well trained horses and ponies. Experienced instructor. Horse training also available. Moose Creek. Tel. 538-2374. 22-1p

GLENGARRY DRIVING SCHOOL
Next Complete Course:
JUNE 20th
25 hours in class
10 hours in car
Eugene Ducharme
Instructor 21-4c
525-4513

REGISTRATION
SWIMMING LESSONS
(INDOOR POOL)
Red Cross Swimming Instructor
Lee-Anne McDonald
MONDAY, JUNE 5
7-9 p.m.
Limited Enrolment
1st Session: July 3 to 21
2nd Session: July 24 to Aug. 11
at the home of Robert J and Laurie McDonald, 4th Conc.of Lancaster.
For more info please call
347-3542 22-1p

COMPUTER LESSONS
The following software courses will be offered in June pending sufficient interest
- Perfect Office
- WordPerfect 6.0, 6.1
- Quatro Pro
- Corel Draw

Software and hardware consulting services available. Setup and training for business applications.
Edward Funnekotter
Glenna Van Drunen
525-2574 22-1p

Lost & Found

LOST – Two heifers, 9 months old, Hereford and Holstein, west of North Lancaster. Jack MacDonell. Tel. 347-2245. 22-1p

Wanted

COLLECTOR will buy stamp collections. Discontinued collections. Old envelopes (etc.) Call 347-3393. 20-3p

WANTED: Old milk cans, cream cans, dented or rusty, variably priced $10-$15. Tel. 1-905-623-5364, ask for Edna or John. 21-2p

WANTED to rent: Country home or hobby farm, some acreage would be nice, 4 bedrooms. Call after 6:30, 938-8225. Wanted for July 1. 21-2nc

WANTED: Birch bark canoe, fly rods, reels, duck decoys, creels, and other antique fishing and hunting items. Tel. 613-728-4204. 22-4c

WANTED: Cream separator in working order. Tel. 525-3806. 22-1p

WANTED: A slide for inground swimming pool, in good condition. Call before 8 p.m. at 528-4734. 22-1p

Misc. Sales

BONVILLE Flea Market, Hwy. 138, 10 minutes north of Cornwall. Vendor spaces available, Sunday 10 a.m. to 5 p.m., 937-3532. 22-6p

YARD sale, Friday, June 2, noon to 8 p.m.; Saturday, June 3, 7 a.m. to 7 p.m.; 110 Kincardine St. W. Something for everyone. 22-1p

YARD sale, 106 Conroy Crescent, June 1, 2, 3, 4. Furniture, stove, fridge, dining room set and small articles. A little something for everyone. 22-1p

BBQ, Bake and Yard Sale
St. Andrew's Presbyterian Church, Maxville
SATURDAY, JUNE 10
10 a.m. - 4 p.m.
Rain date - Sat., June 17th
Proceeds to St.Andrew's Ladies' Aid and Maxville Manor 22-2p

SMITH MONUMENTS
DISPLAY SHOWROOM
Engraving, painting and cleaning of monuments at cemeteries
Route 148, Grenville
1-819-242-2896
Res 1-819-242-1575 22-1p

Misc. Sales

YARD sale, June 3 and 4, 8 to 4 p.m. at 100 St. George St. West., Alexandria. 22-1p

TO the person who came to my yard sale and then removed my jewellery box from my home last Tuesday. The box contained many items of sentimental value. Please look to your conscience and return them to me. Leave them in my mailbox. Dunvegan Road. 22-1p

7-FAMILY YARD SALE
SATURDAY and SUNDAY
JUNE 3 and 4
9 a.m. to 4 p.m.
1st of Kenyon
2 km west of Hwy 34 22-1p

12 Vendor Sale
Martintown Community Centre
8 a.m. to 2 p.m.
SATURDAY, JUNE 3
Pocket books, tools, toys, golf clubs, lawnmower, etc. 22-1p

GIANT GARAGE SALE
SATURDAY and SUNDAY
JUNE 3 and 4
9 a.m. to 8 p.m.
Something for everyone
Lots for dressmakers
Old Hwy #2
1 km from Que. border
Civic #22111 22-1p

Articles for Sale

OIL TANK, 200 gal., A-1 condition (always inside), $75, (all fittings included); hot water tank, 60 gal., A-1 condition, 1 yr. old, $100 (all included); 4 windows 2 (51-1/2x39), 1(39x33-1/2), 1(27x33-1/2), good condition with extra glasses, $50 for all; CCM man's bicycle, needs repairs, 10-speed, $25; chimney brush, 7", $8; lawn tractor with all accessories and trailer, 12 h.p., $1,500. Call after 6 o'clock 525-2138. 20-3p

40-GALLON water tank, electric, excellent condition. Call 525-3363 after 7 p.m. 20-4p

1989 COLEMAN Sun Valley tent trailer, sleeps 6, water tank, sink, 3 burner stove, furnace, electric lights canopy, spare tire, and fridge, $3,000, some external damage. Tel. (613) 347-3690. 21-3p

UTILITY trailer, 11'6"x6'3", new tires. Phone 527-2500 evenings. 21-2p

ELECTROLUX – for sales, service or home demonstrations of Electrolux vacuums, central vacuums and rug shampooers, Call Mrs. Ashton, 347-3942. 21-4p

3 spin washer machine. Tel. 874-2148. 21-2p

60-gallon electric hot water tank, excellent condition, 3 years old, $100. Call after 5, 525-1629. 21-nc

RIDING lawnmower, Lawn Boy, 12 h.p., used 46 hours; Rototiller, rear tines, used 21 hours; dog house, insulated, 40"x26"; wood stove. Tel. 527-2217 after 6 p.m. 21-2p

BOLEN 14 h.p. riding lawnmower, 42" cut. Tel. 525-3176. 21-2p

CENTRE Liquidation Commercial and Industrial Sale, Hwy. 401, Exit 9, St. Zotique (formerly GTL Transport) metal shelving, cabinet, filing cabinet, desk, stacking chairs, locker, safe, conveyor, counters and sinks (stainless); also round tables for bar or restaurant and cake fridges. Tel. 1-514-265-3270, 1-514-267-7537. Open form 8:30 a.m. to 5:30 p.m. Saturday 9 a.m. to 3 p.m. 22-1c

PIANO, new ivory, tuned, $800; antique pump organ with minors, $500; banjo Ibanez, 5-string, $500. Tel. 613-538-2569. 22-3p

20-gallon propane water heater. Excellent condition. Perfect for cottage. Tel. 525-3672. 22-1p

TWO living room sets, wood stove and stove wood, etc. Tel. 525-1562. 22-2p

BOLENS articulate riding lawn mower, 42" cut, like new, $2,000; 3.5 h.p. Lawn Scout, 21" tiller, has forward, neutral and reverse, also like new, $375. Tel. 347-2530. 22-tf

SOFA and chair, blue; dresser with mirror. Tel. 525-0427. 22-2p

JANOME sewing machine with 3-drawer cabinet. Only used twice. $250. Tel. 613-632-9278. 22-2p

FOR sale Karn piano, good condition. Tel. 527-5243. 22-1p

8 h.p. lawnmower, one riding mower, 1 push lawnmower, dishwasher, 24" electric stove, new; bar fridge, electric washer, wringer/washer. Tel. 525-1738. 22-3p

CRIB mattress and bumper pad, cost $110.00 selling for $50 cash, firm. Lancaster, 347-7540.

PIANO for sale, good condition, $600 o.b.o. Tel. 1-613-534-2664. 22-1p

DINING room set and buffet, stove and fridge, washer, butcher block, dressers, china cabinet, 6 dining room chairs. Tel. 525-2816. 22-2p

FOR SALE mother of the bride ensemble, light blue, size 11-12; square dancing dresses; boy's sport coat; riding jacket, S14/R; riding boots, s39; white satin shoes, 8-1/2; Prestige white shoes, 7, never worn; Bedford day bed. Tel. 525-2641. 22-1p

WE pay both taxes for you! On spruce and treated 1x3x8: .49, 14: .86, 2x4x8: 1.25, 01: 2.05, 12: 2.45, 2x6x8: 2.25, 10: 3.15, 12: 3.95, 2x8x12: 5.35, 2x10x12: 8.55, treated 1x6x6: 1.19, 1-1/4x4x10: 2.45, 2x4x8: 2.59, 2x6x8: 3.59, 12: 6.59, 4x4x8: 5.79, 6x6x8: 11.49, patter: .29. Until June 3 only. Matériaux Lachute, 514-562-8501. 22-1c

AT the lowest price than anywhere else! Wallpaper double roll: 5.39, border: 2.99, aspenite 7/16: 8.99, 5/8: 11.49, asphalt shingles: 5.49, 25 eyars Manoir: 6.49, melamine: 10.95, oak, birch flooring: 1.35, parquet: 1.19 ft., vinyl clapboard: 2.69 sheet, shed window 2x2: 29.95, 2x3: 39.95, steel door: 39.95. Matériaux Lachute, 514-562-8501. 22-2c

EVERYTHING in stock and at low price, mini slope: .79, embarkment block #1: 1.25, patio stone 18x18 #1: 1.25, universal curb: 2.52, paving stone several models: .99 ft., cement block 4" .44, 10": .84, concrete pipe 12": 48.99. Matériaux Lachute, 514-562-8501. 22-2c

AIRTIGHT wood stove, hardly used, $400 o.b.o.; deluxe dining tent, $70. Tel. 874-2251 after 6 p.m. 22-2p

Articles for Sale

SNOWBLOWER, 3 pth, fits most small farm tractors, $800. Oakley Bush. Tel. 525-2610. 22-1p

GARAGE door, $50; interior and exterior doors from $10 to $50; kitchen, bar counter top, $50 to $100; bathroom sink, new, $25; vinyl siding, $50. Tel. 613-874-2333. 22-1p

DEMONSTRATOR sale – Garden sheds, new, one 7'x8', $850; one 7'x10', $1,050, taxes included. Tel. 613-874-2333. 22-1p

2-DOOR Admiral fridge, self-defrosting. Tel. 525-2604. 22-1p

ONE pair size 10 men's soccer cleats, used half season, $45; 1 Cub Cadet lawn tractor, 18 h.p., 60 hrs. Call after 7 p.m., 347-3618. 22-2p

PORTABLE dishwasher Frigidaire, one year old, excellent condition, asking $425; kitchen set, table and four chairs, black and white model, $175 or best offer. Tel. 525-4879.

CASSELMAN PLYWOOD HOME HARDWARE BUILDING CENTRE
Now offers you Home hardware
Donat Flamand, Farley, Bonneville, Dalmen and Melco doors and windows.
First quality construction materials at competitive prices. 16-18tfc
(613) 764-2876

HOUSE KITS

#201, 26X36, 2 bedrooms	$15,495
#202, 26x42, 3 bedrooms	$17,395
#203, 26x42, 3 bedrooms	$19,595
#203A, 26x60, 3 bedrooms, garage	$23,860
#204, 26x42, 3 bedrooms	$20,045
#205, 26x50, 3 bedrooms	$21,070
#206, 28x60, 2 bedrooms, garage	$27,415
#207, 30x60, 3 bedrooms, garage	$29,260
#208, 32x58, 5 bedrooms, 2 floors garage	$43,895
#209, 24x30, garage kit.	$ 6,430
#210, 26x44, 2 bedrooms	$20,475
#211, 30x66, 2 bedrooms, garage	$25,860
#212A, 35x40-4", 2 bedrooms	$25,350

NOTE: 2x6 framing, 6" and 8" insulation, vinyl siding, windows and doors, etc.

For further information please call toll free 1-800-561-0618 or 1-514-264-5533
D.N. RACINE INC.
Athelstan, P.Q. J0S 1A0 4-tf

White Pine Lumber
RR 1
Alexandria, Ont. K0C 1A0
(613) 525-3040



PINE
Mouldings
Flooring
Panelling
Veranda
- Posts
-Gingerbread

Doors - Pine, Cedar, Oak
Lumber - Pine, Cedar, Oak, Maple
Milling To Size 15-tf

Marine

15-1/2 Pidgeon boat, I/O board Mercruiser, 120 h.p.; tarp, fish finder, 2 life jackets and gator bob .+, good condition, $4,000 o.b.o. Tel. 525-5989. 21-2p

BOAT docks, boat lifts, sea-doo lifts. Art's Welding Shop, Winchester, 613-774-2732. 22-3c

16-ft. fibreglass fishing boat, $650. Tel. 347-2924. 22-1p

Campers/Trailers

CAMPING trailer, new price, 25 ft., 1974 Prowler trailer, 8x20 vinyl covered insulated addition, large bathtub, telephone available. Priced for quick sale. Very good condition. Cameron's Point Camp Site. Lot 14, 931-2698.

'82 Holiday camper, 21 feet, sleeps six, fully equipped, finished porch, big lot, waterview, shed, barbeque, fridge, lawnmower, etc., $7,000, like new. Summerstown. Tel. 613-488-3163. 22-2p

Vehicles for Sale

1983 Mercury Lynx, 4-door, brown, tinted windows, many new parts, reliable, $1,100. Call Robert 874-2509. 22-2p

1984 GMC S-15 Sierra Classic pick-up, 181,000 kms (112,000 miles). See at Roger Menard's Garage, 347-2067 or call 347-2674. 22-1p

LEASING! Check our rates before signing. Maybe we can help save you money. Same day approval. Call Car-o-line Auto Lada. Chesterville, 448-2488 or Avonmore, 346-2886. 22-1c

SEGUIN AUTO SALES
Dalhousie Mills
* Used Cars and Trucks
* Buy - Sell - Trade
347-3291 38-tf

USED CARS AND LIGHT TRUCKS
New and Used Tires and Truck Caps
Vehicle Value Appraisal For Sales Tax Purposes
If We Can't Save You A Dollar We Won't Charge You A Dime
138 MOTOR SALES
3608 St. Andrew's Rd.
938-4865 38-tf

Articles for Sale

TO settle estate: Buick Skylark 1991, Custom 3.3 V6, 4-door, loaded, mint condition, 41,000 km. Tel. 613-525-0847, 613-525-2626. 22-3c

Scrap cars making your place untidy?
WE WANT IT!!!
Will have your scrap metal picked up and your old wreck
vehicles towed away at
NO COST TO YOU
For further info. call
Len Jaeck at 525-3503
or The Legion at 525-2213 18-20spk

Pets for Sale

FREE Beagle mix puppies to give away in five weeks. Tel. 874-2221. 22-1p

KITTENS to give away. Tel. 527-2660 after 6 p.m. 22-1p

Produce

FIREWOOD, maple, ash and hickory for sale. Tel. 346-0360. 19-4p

TO RENT or lease: Heifer pasture land for about 30 heifers. Fresh drinking water on site. Will check animals daily. Tel. 525-4795. 21-3p

WANTED: Mix grain for feed. Tel. 525-2971. 21-2p

CEDAR posts and poles, 10-ft. plus; fields for rent, Maxville area. Tel. 527-3391. 22-2p

TIMOTHY seed for sale. Bruce McDermid, RR1 Moose Creek, 538-2320. 22-2p

CHAPAIS barley, $7.50 cwt bagged, cleaned for seed $9 cwt. Tel. 525-1763. 22-2p

LANDSCAPE EVERGREENS
Your choice - Dig Your Own
$11 - $18 incl. taxes
Weekends or other app'ts
931-2939
GLENLOMIN FARM
Corner of Glen Rd. and Cashion Side Rd.
Bette and Dale Miller 19-4p

PAUL CHADDOCK AGRI-SERVICES
Round baling and wrapping.
Hard-core baler with Fastnet.
Repels rain better than string.
New Kverneland wrapper with 30" plastic for less seams and better feed.
Home 347-3630
Mobile 936-3046 22-5p

Livestock

SELLING herd: 12 Hereford cows, Limousin bull, three Hereford heifers; B-275 diesel tractor. Guy Gaudreault, 1-514-452-4760, Cedars, Que. 20-3p

SIMMENTAL bull pure with papers, 15 months old, $1200. Tel. 525-4319 and leave message. 20-3c

HOLSTEIN heifers due May to December, Cameronglen Farms, 613-525-2626. 20-3c

MALE pony for sale, approx. 3 years old fixed $400. Carole or Richard Seguin, 528-4592. 21-2p

2 BIO tested purebred polled Hereford bulls, records available. TH. Vanstokkom. Tel. 525-3440. 21-3p

HOLSTEIN bulls born May 1994 by Lindy and Prelude, from Very Good Dams. Cory and John Van Sleeuwen, 347-2757 or 347-7550. 22-2p

PUREBRED Nubian goats. Kids, bred yearlings, two years olds and one yearling buck. Tel. 1-514-265-3269. 22-2p

5th wheel trailer stock, used for show horses and carriages, three-axle, 20-ft. bed, 7 ft. high, 8 ft. wide, movable centre partition, rear ramp and side door. Tel. 613-347-2541. 22-2p

BLACK Shetland pony gelding, 10 hands, experienced rider, 9 years old. Tel. 874-2221. 22-2p

FOR sale, 3 Limousine bulls, all dehorned or polled EBI sired by Polled Pilot and Polled Canuck. Call Richard or Carol, 678-6640. 22-3p

FOR sale, good polled Limousin cow with calf both EBI sired; 6-year-old Limousin cow to calf in July. Heifer to calf in July. Call Richard or Carol, 678-6640. 22-3p

1-YR.-OLD Holstein bull for sale, 2 beef bulls for rent or sale. Tel. 525-2840. 22-2c

BREEDING age Holstein bulls, 347-7437 evenings or 347-2831 days. 22-2c

I buy all kinds of horses also
"Meat Horses"
(613) 678-3120
Call Collect 19-4p

WANTED: Purebred and Grade Holstein Heifers, pregnant, 4 to 8 mos. Also wanted: Holstein Open Heifers, 400 to 600 lbs. No blood test required.
Apply to Jason Maloney
937-3338 20-3p

Garden Centres

Jeaurond Gardens
Planting time is here!
Tomatoes, Peppers and Bedding Plants
Evariste Jeaurond
Glen Robertson Rd.
525-3385 22-1c

Marlin Orchards & Garden Centre
Large selection of
Trees, shrubs ,evergreens,
hardy roses, perennials
COMPLETE GARDEN CENTRE
FREE LANDSCAPING IDEAS
Open 7 days a week
Hwy 2, 2 km west of Summerstown Rd
931-1213 13-tf

Gauthier's Greenhouse Garden Centre
COMPLETE GARDEN CENTRE
Good Variety of FLOWER and VEGETABLE PLANTS
TREES – SHRUBS – EVERGREENS
Gift Certificates Available
RR #1, CURRY HILL 22-tf
347-2237

Centre Commons Perennials
Nearly 500 varieties of perennials!
Over 20 display gardens
Friendly, knowledgeable staff
Catalogue available
Take Hwy. 43 to Finch. From Finch, take the Newington Road #12 south for 5 km, then the Osnabruck Centre Road #14 (off to the right) for another 2 km. Turn right (west) onto Otto Road (For directions via 401, please call.)
RR2, Otto Rd. Newington
Ontario K0C 1Y0
Open May to mid July
Mon.-Fri. 10-8, Sat.-Sun. 10-5
613-984-2645 19-4c

For Service With A Smile
ADVERTISE WITH THE
GLENGARRY NEWS

Business Opportunities

BUSINESS for sale: Economically priced custom sewing enterprise, a going concern. Existing business with steady clientele. Inventory, machinery and lease available. Serious enquiries only please, from 9 to 5 Monday through Friday at (613) 527-1045. 22-4c

Cornwall ETHANOL PLANT
"SHARES AVAILABLE"
Seaway Valley Farmers Energy Cooperative
Christine Murray
527-1258 20-4p

Room/Board

SAVE HYDRO, HEATING AND TELEPHONE BILLS
Why not rent a room?
All newly furnished, refrigerator included, kitchen rights, 15 minutes from Alexandria.
Price $250 monthly.
Available NOW
Call 347-3264 21-2p



FAST CASH
If you want to sell those unwanted items in a hurry, then hurry up and list them in THE CLASSIFIEDS!
SELL YOUR STUFF IN THE GLENGARRY NEWS CLASSIFIEDS
525-2020

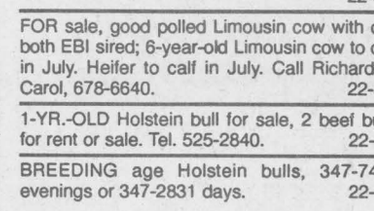

DON'T GAMBLE ON LADY LUCK
use our CLASSIFIEDS

M. JEAN CAMERON REAL ESTATE LIMITED

"Serving the community for over 35 years"

ALL OUR LISTINGS ARE MLS

ALEXANDRIA OFFICE - 525-3039

HUGH A. McDONALD	LUSIA JASIEWICZ	MARTHA MERCHUK	D.A. MacMILLAN
Sales Rep.	Sales Rep.	Sales Rep.	Assoc. Broker
525-2844	527-5387	525-4177	525-4323

DOUG BAXTER	BILL SHIELDS	STEPHEN MALONEY	EWEN McLEOD	MAVIS FLETCHER
Sales Rep.	Sales Rep.	Sales Rep.	Sales Rep.	Sales Rep.
525-1939	346-0026	932-8266	525-2479	874-2761

OPEN HOUSES

SATURDAY, JUNE 3 - 2 to 4 p.m.

JUST A FEW MINUTES FROM ALEXANDRIA - on a paved road. This is the bungalow you've been waiting for. Only 5 years old, tastefully decorated, 4th bedroom in the finished basement, attractively landscaped. Just move in, arrange your furniture, and enjoy!

20190 1st of Kenyon Road
$114,900

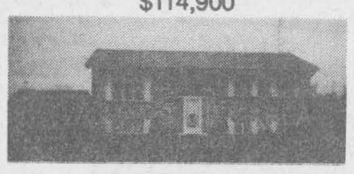

SUNDAY, JUNE 4 - 2 to 4 p.m.

20619 Conc. 8 Road
RR #2, Green Valley
$134,900



SOMETHING FOR EVERYONE - HOBBY FARM with 3 bedroom home in beautiful hilltop setting. good outbuildings suitable for horses, goats, etc. and 23 acres. Don't miss this one!

ST. LAWRENCE WATERFRONT
Drastically reduced to $269,000



THIS LARGE CUSTOM BUILT HOME has 11 rooms, 3+3 bedrooms, 2500 sq. ft. plus finished lower level. Ideal for bed and breakfast or an extended family. 127' frontage. Located at Treehaven Drive off Hwy #2. West of South Lancaster. Your host is D.A. MacMillan. This property must be sold and is priced way under replacement cost.

ONLY $39,900 and OPEN TO OFFERS. 7-room home on a high lot. Being sold under power of sale by a Trust Company. Call D.A. A-34

GARAGE BUSINESS - on Hwy #43. Call D.A. for details. Start operating tomorrow. A-113

BEEF FARM - DAIRY FARM - I have one of each available. Contact D.A. for more information A-133 and A-103

3 PLUS ACRE RURAL BUILDING LOT on McCormick Road beside the Delisle River south of the airport. Price reduced. Call Doug A-61

BUSINESS OPPORTUNITY, Main St., Alexandria. Restaurant fully equipped,licensed by L.C.B.O., seats 40, living area above. Also includes income commercial bldg. Call Hugh for details. A-60

2 STOREY BRICK HOME, 4-bedrooms, decorative wood and tin ceiling. Wainscotting in kitchen and pantry. Asking only $58,000. Call Hugh for showing A-26

50 TREED ACRES, good investment property. Location 8th Kenyon. $26,500. Call Hugh.

BUILDING LOTS - Village of Maxville with sewer hookup. $17,900 and $18,900 A-96

South of Maxville, 33 acres, $29,000 A-82

North of Dunvegan, 6 acres with large commercial building. $45,000 A-59

East of Alexandria, 43 acres. $35,000 A-77

COMPLETELY RESTORED log house built in 1800s. 3-BRs, large living area with fully winterized sunroom. Garage with workshop and small insulated barn. Price $79,000. Call Bill A-111

JUST LISTED: Large executive style home with 3-BRs, family room with fireplace, attached garage, finished basement, above ground pool. Price $179,900. Call Bill A-118

LANCASTER OFFICE – 347-2215

DIANE CHRETIEN	DENISE KAINBERGER	AMY WARD	ANDY MENARD	JACQUELINE SMITH
Sales Rep.	Assoc. Broker.	Sales Rep.	Sales Rep.	Sales Rep..
347-3726	347-2904	347-2858	347-2522	347-1770

OPEN HOUSES

Sunday, JUNE 4, 1-3 p.m.



NEW LISTING - $75,000
Come and see this 3-bedroom home with a family room and a large boathouse of 25'x12' with access to Lake St. Francis.
Hostess: Denise Kainberger
Directions: Curry Hill exit, go east for 1/2 mi. on Hwy #2, turn right on Lefebvre Blvd or 164th St. Watch for signs.



WILLIAMSTOWN AREA
$115,000
COUNTRY CHARM throughout this four bedroom home. Quality oak cabinets, built-in appliances,den with a stone fireplace, formal dining area, oak staircase and railing, circular driveway. All of this sitting on an acre of land with beautiful trees.
Hostess: Della Szabo
Directions: Summerstown exit off 401, north for approx. 3 km to the Glen Rd. then go west for 1-1/2 km. Property is on the south side. Watch for signs.



HOBBY FARM,
NORTH LANCASTER
If you're a horse lover, this property is perfect for you. With 4 bedrooms, 2 bathrooms and 2,230 sq. ft. of living space, 5-3/4 acres of land, barn with 3 box stalls and much more. Well priced at $99,000.
Hostess: Jackie Smith
Directions: Hwy 34 to Brown House (or Cty Rd. #18) go east for 2-1/2 miles to North Lancaster, north on Cty Rd. #26, east on the 6th conc. Watch for signs.



REDUCED TO $75,000
This 2 bedroom bungalow has a lot to offer. Large kitchen, family room, attached garage, large boathouse with an upper deck overlooking Lake St. Francis.
Hostess: Denise Kainberger
Directions: Curry Hill exit, go east on Hwy #2 for approx. 1/2 km, turn right on Lefebvre Blvd or 164th St. Watch for signs.

SATURDAY, JUNE 3, 1 to 3 p.m.



CAPE COD STYLE executive home! approx 2800 sq. ft. of living space, 4-bedrooms, formal dining area, two fireplaces, tastefully decorated. Double attached garage. Log storage building 24'x36' set on 7 acre treed lot with pond. Very private. A must see. Directions: 1/2 km east of Lancaster on old Hwy #2. Watch for signs. Your hostess: Diane Chretien, sales rep for Cameron's RE Ltd.. Res. 347-3726

CURRY HILL AREA
Three bedroom country bungalow, 1500 sq. ft., good for commuters. Just listed $89,000 MLS. Call Amy for viewing.



WATERFRONT PROPERTY
3 km west of Lancaster on Cty Rd 17, 328 ft. of waterfront! Three bedroom bungalow, attached garage and large workshop sitting on 4 acres of mature trees and perennial gardens. A must see! Priced at $127,000 MLS. Call Diane for a showing.

ROYAL LEPAGE
Aim Higher TM

Robert Rickerd, Sales Representative
Claire Secours-Rickerd, Assoc. Broker
Res: 874-2392



"Working Two-Gether For You"

OPEN HOUSE

SATURDAY, JUNE 3, 2-4 p.m.
Beaupré Rd. south of Green Valley

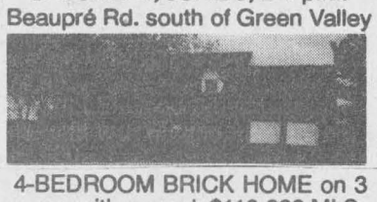

4-BEDROOM BRICK HOME on 3 acres with a pond. $119,000 MLS

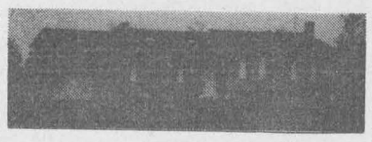

GLEN ROBERTSON. SOLD Open concept 3 bedroom home with cathedral ceiling, skylights and hardwood floors

OPEN HOUSES

SUNDAY, JUNE 4 - 1 to 3 p.m.

Town of Alexandria



240 MAIN ST. SOUTH - 4-bedroom home with inlaw suite. Brick exterior, spacious backyard. Close to main amenities. $96,500. MLS



83 ST. GEORGE ST. WEST - 3 bedroom home with inlaw suite. Brick exterior with carport. Southern exposure. $109,900.

JUST LISTED IN GLEN NORMAN HAMLET



SAVE ON YOUR ELECTRIC BILL! This bright open concept bungalow has thermo pump heating, propane hot water tank and propane heated garage. Spacious master bedroom with whirlpool bath. OPEN HOUSE JUNE 11th $119,000 MLS



WELL MAINTAINED COSY BUNGALOW with 2 bathrooms, nearly finished basement, gazebo installed on deck. Detached outbuilding on .81 acre.
OPEN HOUSE, JUNE 11th, 1-3 p.m. $94,500 MLS

SAUVE REAL ESTATE LTD.

ALL THESE PROPERTIES ARE MLS

ALEXANDRIA OFFICE	LANCASTER OFFICE
39 MAIN ST. N..	118 MAIN ST.
525-2940	347-1633

GERMAIN GLAUDE - 525-1536

2 STOREY WELL BUILT HOME, 1568 sq. ft., outskirts of Alexandria on well drained 70 acres. Call for a good deal.

EAST FROM ALEXANDRIA, Bungalow approx 2400 sq. ft., rec room in basement, fireplace, greenhouse, 1 hole golf range, fence in area for animals. 2 bush lots. Call for info.

RIGHT TIME OF THE SEASON for this good bungalow with inground pool, large deck, very well landscaped in Green Valley.

WATERFRONT PROPERTIES - GOOD BUILDING LOTS, MORE HOBBY FARMS, ALSO LARGE ACREAGES FOR CASH CROPS



DOUG ARKINSTALL
527-5435

GREEN VALLEY: Large 4 bedroom bungalow, 2 baths, nice lot, VENDOR TRANSFERRED - MUST BE SOLD $74,900.

MAXVILLE: Good 3-bedroom brick home, lots of century charm, picturesque lot, single garage. Asking $79,400.

EXECUTIVE BUNGALOW: Close to Hwy 417, 2400 sq. ft. home, very energy efficient, attached garage, 10 acres of excellent bush. $155,000

GLEN ROBERTSON: Maintenance-free 3 bedroom bungalow, rear deck, good yard and garden area. $76,500.



LIETTE RICARD
347-2793
Pager 525-1105

GLEN ROY spotless 3+1 bedroom home, FA oil heating, double attached garage, all on 11.5 acres. Bargain at $92,000. Must be seen!

NORTH LANCASTER. complete privacy on this 11 acres - 1800 sq. ft. home, 5-bedrooms, FA oil heating, mixed bush, zoning is rural marginal. Asking $92,500.

GREEN VALLEY, good condition 2 bedroom mobile home with porch. Asking $29,500.

CHARLOTTENBURGH TWP: new on the market. $75,000, 3-bedroom bungalow on a 150'x300' wooded lot.

MARTINTOWN AREA County Road #18 - 48 acres of which some mixed bush mainly cedar. Some clear land also 85' frontage on Raisin River. For info and showing call Liette Ricard.



MARGARET MOSHER
525-2453

MOST WANTED LIST! 2-storey, 3-bedroom quality home on 70 acres fronting on 2 roads. Asking $132,000.

ANY IMPROVEMENT you make can only increase the value of this 2-storey, 3-bedroom home on large double lot in Lancaster village. Asking $63,000.

BUILDING LOT 66' x 132' in quiet location close to church and school. Alexandria water and sewer. Only $24,900.

2 BEDROOM CONDO in Alexandria. No mowing - No shoveling. Only $46,000.

OPEN HOUSES SATURDAY

10 a.m. to 12:30 p.m.



MAURICE SAUVE
931-2953

BEAUTIFUL all renovated 2 storey home at MacCrimmon's Corner 8 miles north of Alexandria. Everything you need. $72,800

1 p.m. to 3:30 p.m.

HALF KM WEST OF BROWN HOUSE, spectacular century home, renovated in keeping with its tradition, log beams in ceiling, brick fireplace in newer addition, 2 acres land, landscaped. Reduced to $99,800.

OPEN HOUSES - SUNDAY

1 p.m. to 3:30 p.m.

WATERFRONT HOME, large lot, spacious new brick home, double attached garage, detached insulated and heated 26x36 shop, $209,000, opposite Bainsville on Danaher Lane just east of Creg Quay.

3:15 p.m to 5 p.m.

PERFECT WATERFRONT COTTAGE, high landscaped lot. Spend all your future weekends here. $99,500. East of Curry Hill, 3 km.

OPEN HOUSE SAT., JUNE 3 2 to 4 p.m.

ONE OF A KIND, custom built "Viceroy" home - 7 yrs. old on approx. 20 acres with one attached double garage, approx. 1,750 sq. ft. on each level, 3-bedroom beautiful kitchen with large deck on south side, 1-4 pce bath with hot tub, heat pump, swimming pool, double detached garage with kennels and dog runs attached. You simply MUST SEE THIS PROPERTY - price reduced for quick sale. BARGAIN AT $300,000.



ERNIE SAUER
525-4131

ROYAL LEPAGE
Aim Higher TM

OFFICES
Lancaster 347-1469
Green Valley 525-4163

Associate Brokers:
Diana Macaulay 347-7757
Anne MacDonald 525-1130
Robert Poirier 525-3857

JUST LISTED - Alexandria - exceptionally well constructed R-2000 home on over an acre with solar heated inground pool, solarium built with the professional in mind. WELL PRICED $229,000.

JUST LISTED - two acres with a road to the back of the property, all wooded with small sugar shack and storage shed. $29,000.

WILLIAMSTOWN - A HOBBY FARM with 2.7 acres all landscaped with apple trees, inground pool, excellent barn, implement shed and many upgrades in spacious 2800 sq. ft. home. $129,000.

BAINSVILLE - Waterfront 3 bedroom year round home on an acre of property, hardwood floors through main floor. A real find for only $89,500.

CALL D. MACAULAY 347-7757 on any of the above listings.

COOL DOWN AT ONE OF THESE TWO HOT PROPERTIES



2-br SUMMER COTTAGE in Masterson Beach area. Asking $39,000.



3-br YEAR ROUND HOME on beautiful WATERFRONT LOT. $139,000.

Call Anne MacDonald for appointments to view.

Live in beautiful St. Zotique by the St. Lawrence River

New Construction Homes on 28th Avenue, St.Zotique



Mistral Model
2 bedroom home
$77,777
Price includes lot

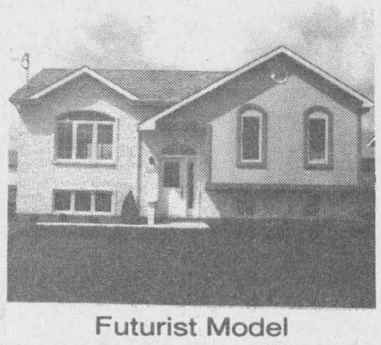

Futurist Model
3 bedroom home, 1224 sq. ft.
$79,900
Price includes lot

METHOT CONSTRUCTION INC.

TEL: 1-514-267-4237 21-4c CELL: 1-514-941-4708

R. Vaillancourt

REAL ESTATE - IMMEUBLES

TEL: 613-525-3419 • 405 Main St. S., Alexandria

"SERVING GLENGARRIANS FOR OVER 30 YEARS"

OPEN HOUSE

SATURDAY, JUNE 3 - 1 to 3 p.m.



4205 Main St., Green Valley

IDEAL COUNTRY VILLAGE living in this 3-4 bedroom 1-1/2 storey home in excellent condition offering a modern kitchen and dining area, living room, 3 main floor bedrooms, 4-pce bath and a second storey loft for either a large master bedroom or a family room. Situated on a large 125' lot with paved driveway and fenced-in inground pool. MLS THIS HOME IS BEING OFFERED WITH A LOW...LOW...LOW DOWNPAYMENT OF ONLY $4,325. COME VISIT THIS HOME TODAY.



ALEXANDRIA area, just a short distance from town, almost new 3-bedroom split level brick front home with fully finished basement, large lot and many extras. MLS OPEN TO SERIOUS OFFERS.

TRI-COUNTY REALTY INC.
Bus.: (613) 937-0022
Fax: (613) 937-0028
24 Hour Pager

Countrywide®

"Your House Sold Team"

CITY HOMES	DESCRIPTION	PRICE	AGENT
717 Cumberland	3+1 bdrm home, central air, Jacuzzi in M bdrm	59,900	Mark
1448 Churchill	3 bdrm home, lg lot, nice location,FAE	84,900	Tony
COUNTRY HOMES			
RR #2 Ingleside	Handyman special, home on 1 acre	25,900	Tony
62 Main Street	Good home in the village of Avonmore	37,900	Bryan
Pilon's Island	2 bdrm beautiful cottage, dbl boathouse	39,900	Bryan
19077 County Rd. 25	2 bdrm, handyman special, 3.6 acres + shop	49,500	Paul
15 Mechanics St. W.	1-1/2 storey 3 bdrm house, att. garage	72,500	Paul
Dominionville	3 bdrm bungalow + 2 bdrm inlaw suite	94,900	Paul
RR #1, Summerstown	Prop extending to Lake St.Francis	119,900	René
590 Centre St. Prescott	Well maintained Heritage Home	149,900	Tony
46-B Main, Newington	3 bedrooms, Canadiana style	109,900	Julien
RR #1 Summerstown	Prop. extending to Lake St. Francis	105,000	Tony
52 Wendy St., Bayview Est.	- 3+2 bdrm raised bung. with att garage	155,900	Julien
Conc. 5 Kenyon Twp	3 bdrm bungalow, 23 acre hobby frm	159,900	Paul
6711 Sutherland	+/-2,000 sq. ft. 3 bdrm home, oak cabinets	209,900	Jullien
Pilon's Pt	D2, view of St. Lawrence, 2680 sq. ft	269,000	René
VACANT LAND			
Duff's Corner	204'x206' building lot	6,000	René
RR #2 Williamsburg	150'x200' lot, paved road	16,900	Tony
Little Russia Rd.	Lot, 9 acre cedar, mixed bush	19,900	Mark
RR #2, Martintown	Building lot near Raisin River	23,900	Tony
Lot 19 Randy Street	Beautiful building lot	26,900	Bryan
Beaver Glen Subd	Lot 03, bldg. restrictions, estate lot	27,500	René
Hwy #2 Summerstown	75'x257' river view near marina	28,500	Bryan
Loyalist Cresc.	Long Sault, treed corner lot	34,900	Tony
RR #1 LancasterLot 7	Building lot, well treed	39,900	Tony
RR #1 LancasterLot 8	Building lot, well treed	39,900	Tony
Conc. 9, Dunvegan, Kenyon	–50+/- acres 50/50 mixed bush	42,500	Paul
McDougall St. Alexandria	3 bldg lots,possible VTB	90,000	Mark
McDougall St. Alexandria	Commercial parcel 267.5' frontage	90,000	Mark

Real Estate

HOBBY farm,7 acres, 3+ bedroom house, maple bush, orchard, barn and other bldgs., in-ground pool, North Lancaster area. Tel. 347-1360. 19-4p

FOR SALE, Private 3-bedroom bungalow, 8 yrs. old, Sinclair St., Alexandria, finished basement, gas heating, $84,900, negotiable. Call 525-4319 or leave message. 20-3c

PRIVATE sale, building lots, 1.5 acres each on Hwy. 43, outskirts of Alexandria. Call 525-1253.

WATERFRONT cottages for sale, located in Ontario on Raisin River near Lancaster. Two acres, 162 feet frontage on river, well treed and landscaped, in quiet setting. Five minutes access to St. Lawrence River and Lake St. Francis. Great fishing, boating, water skiing. Two large cottages, furnished, decks, docks and woodstoves. Included 3-yr.-old garage 24x24, on cement slab, wood shed. Asking $155,000. Tel. 347-1525. 22-3p

COUNTRY properties for sale by owner, various building lots and large parcels in the Cornwall/Martintown/Lancaster areas. Negotiable terms. 936-0223. 22-2p

RE/MAX
Cornwall Realty Inc.
649 Second St. East
Cornwall, Ontario
Bus. 938-8100, Cell. 930-8090
Fax. 938-3295

CORNWALL, ONT. - HEADLINE RD. WEST - 16 lot subdivision with adjacent undeveloped 200 acres. Terms Available. Contact



Raymond A. Duhaime,
Sales Rep
Industrial, Commercial, Multi-Res and Residential.
RE/MAX Cornwall Realty Inc.
21-4c 938-8100

Violet G. Bergeron,
Real Estate Broker
3636 Charlotte, RR #1 Long Sault, Ont. K0C 1P0
Bus. (613) 938-7934, Fax: (613) 933-3711

OPEN HOUSE
Sat. and Sun.
June 3 and 4 - 2-4 p.m.
VILLAGE OF GREENFIELD - A perfect opportunity to own your business and have your home combined. Commercial zoning, comfortable and full of character. Good building, plenty of room. Exterior needs siding. Definitely not a drive by only. $54,900

BUILDING LOT - Lancaster Twp, Nadeau's Point, nice high building lot. Water view. Rights to lake. $27,500.
WELDING SHOP AND HOME, Hwy/Commercial, Alexandria district. Make an offer. Asking $269,000. 21-2c

For Sale/To Let

COTTAGE for sale at 445 chemin du Lac at Riviere Beaudette, price $23,500. Contact (613) 525-0722. 20-3p

FOR rent – Renovated 2-bedroom country home in quiet, wooded setting, 10 mins. to Alexandria, 45 minutes to West Island. Perfect for single person or couple. Available immediately. References required. Tel. (613) 874-2761. 21-2p

TOWNHOUSE for rent: End unit, 2 yrs. old, 2 bdrms., 1/1/2 bathrooms, semi-finished basment. Call 525-5206 after 5:30 p.m. 22-2p

MOBILE home for rent, outside of Apple Hill, 4-1/2 rooms sitting on 2-acre lot. $325/mo., utilities extra. Possibility of renting garage. Tel. 346-2271. 22-1p

Real Estate

MOBILE home for sale, 12x54 plus 2-bedroom addition, rented property in Glen Robertson, rental purchase terms available. Tel. 525-3571.

Century 21
SHIELD REALTY LTD.
465 Pitt St., Cornwall 938-2121

OPEN HOUSES
in Moose Creek
Sunday, June 4th

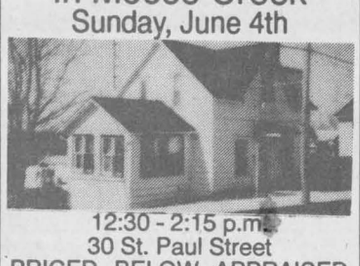

12:30 - 2:15 p.m.
30 St. Paul Street
PRICED BELOW APPRAISED VALUE! NEW PRICE: $54,900. Ideal 3-bdrm. family home w/southern exposure sunroom, large country kitchen, many renovations. A lifetime chance! L-MLS 4258



2:30 - 4:15 p.m.
15 Church Street - $46,500
GOOD 2-BDRM STARTER HOME in quiet village. Close to shopping mall. Granny flat in rear and a barn style shed. Cheaper than renting! IMMEDIATE POSSESSION. MLS 4322

Your host:
Maurice Drouin,
Sales Rep.
933-6146



FOR SALE
Pre-owned mobile homes set up in park
(2 and 3 bedrooms)
REAL'S MOBILE HOME CENTER LTD.
GREEN VALLEY, ONT.
525-1555 12-tf

M. JEAN CAMERON
REAL ESTATE LIMITED
"Serving the community for over 35 years"
LOOKING FOR A BARGAIN???



Know someone who needs a 6-year old bungalow in Lancaster village? Call Chris Bignell to find out more about this one. Asking only $99,900.

LOTS OF LOTS - I have several well priced lots on or near Chapel Rd. Call for more info.

CHRIS BIGNELL, Sales Rep. for M. Jean Cameron R.E.
938-3860 res: 347-7686
21 Water St., Cornwall

PRIVATE SALE



This home is situated across from the arena in a quiet and beautiful neighborhood of Alexandria.
–Beautifully landscaped with hedge surrounding property
–Basement fully finished
–Paved driveway
–600 sq. ft. garage
–For info phone: 525-4104 after 6 p.m. 22-nc

ALEXANDRIA REALTY LTD.
REAL ESTATE BROKER
385 MAIN STREET SOUTH
Office (613) 525-4144

OPEN HOUSE
Saturday, June 3
1-3 p.m.

19905 Fallow Field Road (Conc. 3, Charlottenburgh)
EXECUTIVE MINI FARM! 10.10 acres tile drained land, 5 bedroom, 3 bathroom country estate. All large rooms including a formal dining room, living room is 41'x11' with fireplace, large workshop, plus an extra building 25'x40' that has a 30'x22'12' high refrigerated room. Price of $174,900 includes a Ford Tractor and equipment pertaining to apple orchard!!! If your present house is too small the vendor may consider a trade. Come check this one out. Too many extras to explain.
Watch for signs off Hwy 34, north of Lancaster and County Rd. 19, north of Williamstown!

For further information on any other properties, call Cathy or Jean Paul Claude. Office 525-4144 Home 525-3047

For Sale/To Let

STORE for rent, Main St., Alexandria, $200, good location. Tel. 514-626-1344 or 525-3472. 47-tf

LAKEFRONT: 3-bedroom mobile home with 14'x24' living room addition for rent, $550/month plus utilities. Call Claude, 525-2796. 11-tf

FOR RENT: North Lancaster, 2-bedroom mobile home, utilities paid, $425/month, stove and fridge included. Tel. 514-637-7788. 19-4p

Apartments

2 and 3 BEDROOM apartment, fridge and stove, heating, hot water incl., washer/dryer, parking and renovated. Tel. 525-1935 or 874-2004, 525-2125. 35-tf

HOUSE apartments for sale, $29,000 and up, $2,000 down, $300 per month, heating $37 per month. Tel. 874-2004, 525-1935, 525-2125. 37-tf

3-BEDROOM apartment available immediately, Catherine St. East, Alexandria, $450 per month plus utilities; Alexandria Drug Mart, Tel. 525-2525. 40-tf

LARGE 2-bedroom apartment above Hope's Auto Parts, 38 Main Street, heating included, water and electricity not included. Available immediately. Tel. 525-1330. 4-tf

ALEXANDRIA – 1 and 2 bedroom apartments available in a beautifully renovated older building from $440/month, utilities extra. References and first and last month required, one month free. Tel. 525-3288. 5-tf

BACHELOR apartment upstairs. Utilities not included. Harrison St. Available immediately. Tel. 525-1330 or 525-2339. 8-tf

FOR RENT: Alexandria, 68 Main Street S., one 1-bedroom apartment, asking $350 per month plus utilities; one 2-bedroom apartment, asking $410 per month plus utilities. For info and showing call Liette Ricard rep Sauve R E Ltd., off 525-2940, res. 347-2793 evenings. 8-tf

2-BEDROOM upstairs apartment, $401, available May 1st; one-bedroom upstairs apartment, $351, available immediately, utilities not included. Tel. 525-1955. 11-tf

1-BEDROOM apartment; 2-bedroom. Contact J. P. Levert at 525-2338 for more information. Available May 1st. 18-tf

GREEN Valley, 2-bedroom apartment, all utilities included, $450/month. Call Andy 347-2215. 19-tf

LANCASTER Village, upstairs 1 bedroom apartment, available July 1st, no utilities, no appliances included, $350 month. First and last in advance. Garage also available at $50 per month. Tel. 525-4098. 19-tf

1-BEDROOM basement apartment in Alexandria, utilities included, available immediately. Call 525-4849 after 5 p.m. 20-5p

2-BEDROOM upstairs apartment, washer and dryer hookup, quiet neighborhood. Corner of Peel and Sandfield. Call 525-4777 after 5 p.m. 20-3p

1-BEDROOM basement apt. with stove and fridge, heated and all utilities included, $400 monthly. Available July 1. Tel. 525-3647. 21-tf

FOR rent: 3-bedroom apt. good condition, $469 mon.; luxury 2-bedroom apartment with 2 patio doors, storage rooms, $519 mon.; 2-bedroom good condition, $399 mon.; 1-bedroom, fridge, stove, $339 mon. Tel. 525-5987. 21-2c

AVAILABLE now, 2-bedroom basement apt., 279 Chisholm St. Clean, spacious, parking, laundry hookups, utilities not included. No pets. Tel. 525-2845 after 5. 22-3p

MAXVILLE two 2-bedroom apts., fridge and stove. Available July 1, $418/mo. plus utilities and $511/mo. utilities included. Call Robb, 1-613-599-1047. 22-tfc

MAXVILLE 2-bedroom apt., heat, hydro, fridge and stove included. Available immediately $511/mo. Call Rob, 1-613-599-1047. 22-tfc

2-bedroom country apartment for rent, 2 miles north of Alexandria, $400. monthly utilities not included. Tel. 525-3046 after 6 p.m. 22-3p

WINTERIZED cottage on Lefebvre Blvd. in Curry Hill with access to water. Large yard. Also 2-bedroom apt. on Hwy. 34 near Green Valley. Both available July 1 with washer/dryer hookups. Tel. 347-2583 or evenings 347-2889. 22-3c

SPACIOUS 2-bedroom apartment upstairs, washer and dryer hookup, private parking. Utilities not included, $380 monthly. Available immediately. Tel. 525-2368. 22-2p

LARGE 2-BEDROOM APARTMENT FOR RENT
North Lancaster
Freshly painted,move-in condition
$375/mo + utilities
Parking, yard, shed
References required
Call Liette
Res. 347-2793
Pager 525-1105 22-1p

BRAND NEW MODERN APARTMENTS
in Green Valley. Centrally located.
•Security Building •2 bedrooms
•Gas heat and hot water tank
•Air conditioning •References required
•Washer/dryer hook-up •No pets
•Lots of parking •Seniors welcome
•Available approx. June 15th
Please call André Séguin
525-2190 - 8 a.m.-5 p.m.
Nights: 525-4584 19-1tf

Apartments

MODERN upstairs apartment, one bedroom available immediately, Hope Bldg., utilities not included, $410 monthly. Tel. 525-1330. 22-tf

NEWLY renovated 1 bedroom apt., $400/mo., utilities included. Call Christine, 525-5142. 22-2c

2-bedroom apt., fridge, stove, heat and hot water included. Tel. 525-3820, evenings only. 22-tf

Farm Machinery

ALLIED grinder-mixer, International 46 baler, 205 International combine, 6 c.c. cab for sale or trade for cattle. Tel. 932-9111. 17-4p

NEW Idea side delivery rake, new belt, runs good, needs paint, $700. Tel. 347-3690. 20-3p

MASSEY Ferguson baler, MF-10, good condition, always stored inside. Tel. 874-2571. 21-4p

HYDRAULIC fertilizer auger to mount on gravity box, 1984 125 ATV in good condition. Tel. 528-4254. 21-3p

BALE thrower rack 20 ft. x 8 ft., $1,000 with 10-ton running gear, $2,000. Tel. 347-3570. 22-1p

MF baler #10 in good condition for sale. Tel. 874-2486. 22-2p

FOR sale haybine 1209 John Deere in good conditon. Tel. 874-2767. 22-1p

A Massey Ferguson #10 baler in good condition and also a Little Giant elevator for sale. Tel. 525-3093. 22-2p

FEEDER wagons, Zero feeders and round bale feeders. Tanks for culverts, storage, and all purposes. Art's Welding Shop, Winchester, 774-2732. 22-3c

NH #144 window invertor, like new, used one season, $4,000; 3 steel bale thrower racks with 10-ton wagon, $1,500 and up; NH #488 9' haybine, only cut 600 acres, $3,800; MF 3 ph 7' hay mower, $650; NH #479, 9' haybine, $1,000. Tel. 613-346-5568. 22-2c

FOR sale: Allied automatic bale stooker, gas motor; bale stooker fork. Tel. 525-2641. 22-1p

MARKET grain bin, like new: JD 30 pull type combine: JD 50 tractor, very good condition; JD 40 manure spreader; JD 16-run seeder. Tel. 874-2221. 22-2p

HESSTON stacker and mower, ready to work. Tel. 525-2727 after 6 p.m. 22-2p

IH 844 4-wheel drive, only 2,500 hours. Ford 7000, 3,400 hours. Tel. 525-2727 after 6 p.m.

TROTTIER
FARM EQUIPMENT LTD.

NEW TRACTORS
FORD 1320 FORD 3930
FORD 5030 FORD 7740, cab
FORD 1620, Turf FORD 1920, 4x4

USED TRACTORS
1–FORD 7600 cab and loader SOLD
1–IH 250
1–Ferguson, gas
1–Ford 9N
1–MF 135 power steering, cab
1–Case 580B backhoe

Kongskilde
Corn Cultivator
3 pth, 4 and 6 row
YETTER ROTARY HOE
3 pth, model 3415, like new

New Tandem Spreaders
Model 185
USED SPREADERS
NH-512, and 513
Loaders and buckets in stock
Vreton ROCK BUCKETS
Used 3 pth fertilizer spreaders

3 pth wood splitter
3 pth, PTO circular bench saw
6, 10 and 12 ton wagons
Normand dump trailers, 5 and 8 tons
H&S - 9'x18' bale racks
Feeder Wagons

GOOD SUPPLY OF NEW NH HAY EQUIPMENT

NEW HAY EQUIPMENT
NH 488, 492 and 499 mower cond.
NH 630 and 650 round balers
NH 411 and 415 disc-bines
NH 163 tedder
NH #60 blowers
H & S tedders and bi-fold rakes
1–Bi-fold rake, 12 wheels
Hay Tedders

Good Stock of
BRUSH CUTTERS and
FINISHING MOWERS by
New Holland and Bush Hog

USED HAY EQUIPMENT
1–NH 479 mower/cond.
1–HesstonPT-10
1–A/C 9 ft. mower/cond.
1–MF 200 forage harvester
1–MF 224 baler very good
1–NH 56 rake
1–NH 310 baler
1–NH 38 chopper

TROTTIER FARM EQUIPMENT LTD.
Hwy 43, Alexandria
Tel. 525-3120
or 525-4009

NEW HOLLAND
FORD
NEW HOLLAND

FORD & NEW HOLLAND
Authorized Sales & Service
BUSINESS HOURS
8 a.m. to 5:30 p.m.
Sat. 8 a.m. to 12 noon 22-1c

COMMERCIAL BUILDING
in Alexandria is available for lease or sale.
Excellent location. Modern 1500 sq. ft. air conditioned building, parking.
Please send your reply in confidence to:
BOX "A"
c/o THE GLENGARRY NEWS
P.O. Box 10
3 Main Street, Alexandria, Ont. K0C 1A0
22-1c

Farm Machinery

OLIVER 40 combine, grain head and pickup, 20'4" dia. grain auger, Ford 530 baler, fertilizer spreader, 3 pth, 9' dia. steel, stock tank, 2 grain storage bins aerated, 100 ton each and one 60 ton and 2 feed bins, 3 tons each. Tel. 347-2530. 48-tf

WIC straw chopper 40-ft. mow elevator with gear driven motor. Sunflower rake on wheels. Tel. 347-7437 evenings or 347-2831 days. 22-2c

BIN dryer 24 ft., 120 tonne capacity, $7,500 o.b.o.; also 19-ft. storage bin, holds 90 tonnes, $2,500 o.b.o. Terry Aleinik. Tel. 347-2924.

USED TRACTORS
1–FORD 3000, very low hrs, power steering
1–JD 710, power steering
1– COCKSHUTT 1250, gas , cab
1–FORD 8N with forklift
1–JOHN DEERE Backhoe
1–IH 624
1–IH 434 with loader, gas, clean
1–MF 165

Good Selection of
USED LAWN TRACTORS

Good selection of Equipment for Summer Work
NEW WOODSPLITTERS
TROTTIER
SALES CENTRE
Hwy 34 South, Alexandria
525-1925 22-1c

Best Buys In Used Tractors

USED TRACTORS
–IH 454 w/loader, new paint
–Case 1594 w/loader, 2-wd
–White 4-210, 4-wd, cab, AC
–JD 3120, 2-wd
–Case 2390 cab, AC
–Agco 6680, 4wd, cab, AC, w/loader
–Case 2090 w/cab, A/C
–Case 885, Rops canopy, low hrs.
–Case 685 4-wd w/2255 loader
–White 1370 4-wd with loader.
–IH 1086 2-wd, cab, 20.8x38
–IH 444 diesel tractor w/loader
–JD 850, 4-wd, low hrs., w/loader

USED CRAWLERS
–Case 450C, cab, heaters, ROPS
–CASE 450C, 3 way blade, ROPS
–Case 455B cab, heater, 60" bucket
–Case 455C ROPS, canopy, 60" bucket

USED LOADERS/BACKHOES
–Good choice of 580 Series Backhoes
–2-wd and 4-wd models available
–1993 Cat 416B 4-wd. ext. backhoe
–1992 Cat 426B 4-wd. ext. backhoe
–1977 Champion 720 grader
–Various models with low hours

USED UNILOADERS
–CASE 1845 ROPS canopy new paint
–Case 1845C ROPS canopy 4wd, low hrs.

USED PLOWS
–Good Selection of Case , IH, Kverneland plows
"GOOD FINANCING AVAILABLE"
22-1c

MARLEAU GARAGE LTD.
ST. BERNARDIN, ONT.
(613) 678-2033 FAX (613) 678-2923
CASE IH

SUPER DISCOUNTS ON USED EQUIPMENT
We Need Your Trade-In

USED TRACTORS
1–JD 2950 4X4, very clean

USED LAWN TRACTORS
1–JD 216, 48" cut
1–Ford LT-11, 38" cut
1–White 11 hp, 38" cut

USED MACHINERY
1–Case IH snowblower, Model 80
1–JD 600 forage blower
1–NH 514 spreader
2–JD 2600 4-furrow plow
2–NH 489 haybines
1–NH 1495 haybine with hay and grain head
1–Hesston PT-1 SOLD
1–Case IH 1190 mower/cond.
1–NH 488 haybine
1–NH 575 baler
1–NH 650 round baler
1–MF 124 baler
1–NH 310 baler
1–NH 320 baler and thrower
2–JD 336 balers and throwers
1–IH 430 baler
1–NH 315 baler/thrower
2–MF 12 balers
1–NI 551 baler
1–Ford 501 rake
1–Kuhn Tedder
1–IH 56 forage blower
2–Geo White 200 gal sprayer
1–Dion 750 forage harvester
1–NH 900 harvester
1–NH 892 harvester
1–NH 770 Harvester with 2 heads
1–KEWANEE hay elevator, 51 ft.
1–NH Super 717 harvester w/head
1–Badger 2600 harvester, 2 heads
1–NH 970 grain head (15 ft.)
1–MF 72 combine
1–A/C Model E combine
1–Papek grinder/mixer
1–Flex-i-coil post drive

FERNAND CAMPEAU et Fils Inc.
NEW HOLLAND

After the sale. . . It's the service that counts!

Open: Mon.-Fri. to 5:30 p.m.
Saturdays 8 to noon
Dalhousie Station
(514) 269-2737
For Lancaster exchange.
Elsewhere Call Toll Free
1-800-690-2737 22-1c

Farm Machinery

JOHN Deere 800 windrower, 12-ft. cut with conditioner, good for hay or grain. Asking $2,000 or best offer. Tel. 527-5566. 22-2p

JOHN DEERE
GARRY SMITH Sales & Service (Maxville) Ltd.
Maxville, Ont.
527-2152 Fax: 527-2936
Where You Get The Most For Your Dollar

USED MACHINES
1–JD 1830 tractor
1–JD 920 tractor
1–KASTEN 14' forage box w/wagon
1–JD 953 wagon
1–FOX forage harvester
1–JD 3800 forage harvester
1–JD 65 forage blower
1–MF 925 mower conditioner
1–JD 1460 disc mower/conditioner
1–JD grapple fork

LAWN and GARDEN
1–JD LX172 lawn tractor
1–TURF TRAK 12 hp lawn tractor w/bagger
1–JD R72 riding mower
1–JD 68 riding mower
1–JD 180 lawn tractor
1–JD STX30 lawn tractor

PEQUEA HAY TEDDERS
Famous Gentle Action
Fluffs windrows or full swath
NOW IN STOCK
- ONLY $2495

Garry Smith Sales & Service
Main St. North, Maxville, Ont.
527-2152 22-1c

JOHN DEERE
ST-ONGE & PERREAULT INC.
VENDEUR JOHN-DEERE DEALER
SERVICE
1700 Ste-Catherine,
St-Polycarpe, Québec

USED TRACTORS
–JD 6400 4x4, cab, 1000 hrs.
–AC 7010 cab, air cond.
–MF 2705 cab, air cond, duals
2–JD 4450 4X4, cab
–JD 2555 cab, air, 4x4
–Case 4890, 30.5x32, 4-hwd outlet
–Fiat DT 180-90 4x4 cab, P. Shift,duals
–JD 8300 4x4, 250 hrs
–JD 4020, nice

JD 9400 COMBINE, 4wd
600 hours,all equipped
JD 9500 4x4, all equipped

USED MACHINERY
–JD 1209 mower/cond.
–JD 328 baler w/40 thrower
–JD 750 no till, 15', like new
–WillRich cultivator, 25 ft. w/dbl basket
–JD 7200 corn planters, 4-row
–JD7000 corn planters, 4-8 row
–NH 488 haybine
–NH 479 haybine (choice of 2)
–NH forage box, very clean
–JD 327 baler w/30 thrower
–IH 425 baler w/thrower
–IH 435 baler like new)
–JD 1010 cultivator, 28' with dbl bsk

Emergency CALLS 24 hours a day
7 days a week
Parts and Service 1-800-363-5397
(514) 269-2353 (for 347 exchange)
1-800-363-5397 22-1c

Services

THE "Perfect Handyman," construction, renovations, vinyl siding, roofing, etc. References available, low price, free estimate. Call Robert, 525-2197. 19-8c

BERT MacLENNAN Renovations and Restoration. Specialty old houses, kitchen cabinets, stairs, windows or doors. Tel. 528-4566. 20-8p

RETIRED contractor available for small home improvements/repairs, 40 years experience. Tel. 525-1949. 22-3p

LITTLE TRUCKER
One Tonne Dump Truck
For Hire
One-three yards
Tel: 525-3412 20-4p

BOUCANE'S C.D. SOUNDS
• Parties
• Weddings
• Stags
• Etc.
MOBILE DISCOTHEQUE
RR #5
Alexandria, Ont. K0C 1A0 Telephone
12-tf 525-2163

R&R DISCOTHEQUE
•Pop Hits • Rock and Roll
• Western • Irish and Scottish
• Waltz and Polkas • Stage Lights
PACKAGE DEAL - SPECIAL!
Tel: 525-0992 or 527-1598 11-tf

Repairs and painting of barn roofs, house roofs and walls.
Also protective driveway coating.
Free Estimates
Danny Long
1 (613) 538-2212 15-tf

Services

dude

Serving You For 15 Years

MOBILE DISCOTHEQUE

Weddings • Stags • Parties

Call John Willard

525-3203 11-spk



ALEXANDRIA MAINTENANCE SERVICE

Residential
Commercial
Industrial

- Doors and windows distributor
- Cleaning: ceiling, walls and floors
- Exterior and interior windows
- Steam Carpet Cleaning
- Joint repairs - Painting
- Lawn care • Hedge trimming

FREE ESTIMATES - Special Senior Rates!
525-2131
Yvon Brisebois, estimator 18-tf

GENERAL CONTRACTOR



CARMEL SABOURIN

-Interlocking Retaining Walls-
51 Bishop St.
Alexandria, Ont.
525-1231 20-4c

ELECTROLUX

AUTHORIZED DEALER
EUGENE DUCHARME
932-6023 525-4513
We service all makes and models.
Free pick up and delivery.
Vacuum cleaners • Central vacuums • Shampooer-Polishers
18-5p



Vitrerie
GREEN VALLEY
Glass Ltd.
525-2704

Services

SKYLARK

MOBILE DISCOTHEQUE
Weddings, Stags, Parties
Music for all ages
Tel: 525-2008 or 525-5013
Jean Seguin 11-tf

TAXI
525-2338
Levert's Mainway Service Centre
89 Main St. S., Alexandria
Senior Rates Available
Long Distance Service to Airport
-24 Hour Service- 21-tf

- General Renovations
- Commercial/Residential
- Painting, Etc.
- Lawn Cutting
- Lawn Maintenance
- Patios - Decks - Fencing

P.G. CONTRACTING

Phil Etherington
(613) 525-0352 21-1c
Alexandria, ON K0C 1A0

HARLEY DAVIDSON®
OWNERS:
TOP END WORK - Valves, Seats, Guides
Bead Blasted
Porting and Polishing also available
Call for details 22-1c
NORTHERN THUNDER CLASSICS
325 MAIN ST. 525-0372

Take your heart to court.



Or on a bike ride.
Or out for a walk.
Whatever your sport, vigorous physical activity can help keep your heart healthy.



PETER KILPATRICK

Concert Piano Tuner - Technician

- Quality tuning and regulating
- Minor repairs to complete restorations
- Used pianos bought and sold
- Moving and dismantling • Appraisals

Over 25 years experience
Serving all of Eastern Ontario
Tel: (613) 527-3366 43-tfc

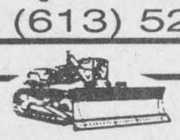

THEO WILLEMS EXCAVATION LTD.

R.R. #2 - ST. EUGENE, ONTARIO K0B 1P0 - PHONE 674-5526 FAX 674-2712

FOR SALE
QUALITY SCREENED TOPSOIL
MIXED WITH COMPOST
U Pick Up or We Deliver
Dealers Welcome 18-12c

Work Wanted

WOULD like to babysit children in my home (4th Kenyon near Dorney Rd.) Experienced, reliable and energetic. Would consider going out. Call Kim at 525-4302. 22-2p

STUDENT wanting work, will cut grass and clean lawns. Tel. 525-3852, ask for Anick. 22-2p

WOULD like to babysit children in my home, Monday through Friday. Experienced. Tel. 525-2932. Carole Lajoie. 22-1p

ATTENTION: Reliable experienced mature woman to do housecleaning. Tel. 874-2192 Anita. 22-2p

HOME COMPUTER HELP

Fourth year Computer and Electrical Engineering (Queen's) student will come to your house to help with software problems, installation of accessories and any other problems you might have.

INEXPENSIVE AND CONVENIENT
Call Edward Funnekotter
527-5508 22-1p

Help Wanted

QUALIFIED Health Care Aid to work in Senior Citizens Home in Alexandria. Send resumé to Box X, c/o The Glengarry News, Box 10, Alexandria, Ontario, K0C 1A0. 22-1c

HERB'S RESTAURANT
Hwy 34 and 417
SHORT ORDER COOK WANTED
Part Time and Full Time
For more information call Patrick
525-3912 22-2c

Help Wanted

Experienced Part-Time
MEAT CUTTER
for local business
Competitive wages
Apply to
BOX "Y"
c/o The Glengarry News
3 Main St., P.O. Box 10
Alexandria K0C 1A0 22-1c

CLASSIFIEDS GET RESULTS

Glengarry Memorial Hospital
is accepting applications for
part-time positions for
REGISTERED NURSES
and
REGISTERED PRACTICAL NURSES.
Salary according to Union Contract.
Please submit applications to:
MRS. B. CRAIG, D.O.N.
c/o Glengarry Memorial Hospital
Alexandria, Ontario K0C 1A0 22-1c

TOWN OF ALEXANDRIA
TEMPORARY BY-LAW ENFORCEMENT OFFICER

BASIC QUALIFICATION:
- Graduate in law and security and/or an equivalency in experience and education;
- should possess excellent communication skills, both written and oral;
- bilingualism would be an asset;
- possess physical ability to lift euthanised animals;
- able to work shifts;
- possess a valid Ontario driver's license.

BASIC DUTIES:
- The position entails enforcing the animal control by-law; traffic and parking by-law; smoking by-law; littering by-law; noise by-law; licensing and lottery by-law and other various by-laws. Attend court and provide evidence. Updating and preparing by-laws.

40 hours per week – Hours will be flexible.
Must be willing to work evenings and weekends.
Hourly Rate: $10.00 per hour.
Applications will be received not later than 4:00 p.m., Friday, June 9, 1995. Only persons to be interviewed will be advised.

Applications to be sent to:
Léo Poirier
Clerk-Adm.
Town of Alexandria
P.O. Box 700
90 Main St. South
Alexandria, Ontario
Tel.: 613-525-1110 22-2c

Conseil scolaire public de STORMONT, DUNDAS & GLENGARRY Public School Board

T.R. LEGER SCHOOL IN CORNWALL REQUIRES A
DEAN IN TECHNOLOGY

REQUIREMENTS:
A Teacher with a specialization in one or more of the following areas:
Communication, Technology, Computer Science, Math, Science.

A dynamic individual who will be responsible for providing leadership in the development and application of technology across all areas of the curriculum.

The individual will assist staff in redefining computer plans to include use of: interactive technology, wide area networks, communication links. Who will co-ordinate in-service training programs for staff at all levels of the organization.

Previous experience as a curriculum leader and/or a knowledge of adult education would be assets.

Applications will be accepted by the undersigned until June 13, 1995:

Mr. B. Gilmour, Principal
T.R. Leger School
119 Fourth Street East
Cornwall, Ontario K6H 6S5
Tel: 937-0120

"EMPLOYEUR ASSURANT L'ÉGALITÉ D'ACCÈS À L'EMPLOI" "AN EQUAL OPPORTUNITY EMPLOYER"

22-1c

SEEKING EXCELLENCE THROUGH EDUCATION — L'ÉDUCATION, LA VOIE DE L'EXCELLENCE

Le président du Conseil, ART BUCKLAND, Chairman of the Board
Le président de la SLF ETIENNE ST. AUBIN, Chairman of FLS
Le directeur de l'éducation JAMES W. DILAMARTER, Director of Education

Call for Nominations and Candidacies

Local Training Adjustment Board

Region 1 (United Counties of Stormont, Dundas & Glengarry and Prescott-Russell)

The Labour Reference Group of Region 1 is seeking representatives from organized labour to sit on the Local Training Adjustment Board (LTAB). They will be employed within the boundaries of Region 1.

LTAB representatives should anticipate attending three to five board meetings per month, serving on board subcommittees, and making regular reports to the Cornwall and District Labour Council which is responsible for providing guidance and direction. These are not remunerated positions although a per diem will be paid for board meetings.

MORRISBURG: Civic Centre Auditorium, 6 Fifth St. West. 8:00 p.m. Thursday, May 25, 1995.
L'ORIGNAL - Steel Worker's Hall 7:00 p.m. Tuesday, May 30, 1995.

Candidates should submit a detailed resume which includes details of activities associated with job skills training. They should also submit a letter from the President of their union local endorsing the application for this position.

Applications directed to the Chairman of the Selection Committee should be post marked no later than June 16, 1995.

A series of local meetings wil be held to assist persons interested in applying for these positions. The meetings are as follows:

ALEXANDRIA - Knights of Columbus Hall, 28 Kenyon St., 7:00 p.m. Monday, May 29, 1995
CORNWALL - House of Labour, 130 Sydney Street 7:00 p.m. Wednesday, May 31, 1995

Chairman LTAB Selection Committee
Cornwall and District Labour Council
P.O. Box 295 - K6J 1G5
Phone and fax: (613) 933-8670 22-1c

Canada

ONTARIO

OTAB COFAM
Ontario Training and Adjustment Board
Conseil ontarien de formation et d'adaptation de la main d'oeuvre

Corporation of the Township of Kenyon

SHOVEL OPERATOR

Shovel operator required to operate leased High-Hoe for a period of three to four months beginning June 1995. Must have minimum five years experience.
Applications must be submitted by June 9, 1995.
For further information, contact:
ALLISTER BAGGS, Road Superintendant
(613) 527-2090 - Office
(613) 527-5543 - Garage 22-1c

CHARLOTTENBURGH COMMITTEE OF ADJUSTMENT
LAND DIVISION COMMITTEE
requires a
SECRETARY-TREASURER

The Charlottenburgh Committee of Adjustment/Land Division Committee is seeking a Secretary to work solely for the Committee performing secretarial, accounting and clerical duties for the Members.
This is a part-time position, Monday to Friday, 9:00 a.m. to 1:00 p.m. at the Township Offices located at 19687 William Street, Williamstown.
The successful incumbent must possess good interpersonal skills. Knowledge of the Planning Act or experience in the Municipal Government would be a definite asset. Verbal and written communications with the Public, Ministries and Agencies are required on a daily basis.
An hourly salary of $10.00 is being offered to the successful candidate. Confidential replies giving full details of education and work experience must be forwarded by June 19, 1995.

Deborah L.Zoeller, Secretary-Treasurer
COMMITTEE OF ADJUSTMENT

CT CHARLOTTENBURGH TOWNSHIP
P.O. Box 40, 19687 William Street, Williamstown, Ontario K0C 2J0 22-1c

Notices/Auctions

NOTICE

Waste Management Master Plan
Criteria Workshop
SATURDAY, JUNE 10
9:30 a.m. - 5:30 p.m.
Tagwi High School (Hwy 43, near Avonmore)
(Pre-registration is necessary for workshop)

The purpose of this workshop is to develop comparative criteria and weighting for the next review process. Residents are urged to register and provide input into the next review process of determining a site for landfill.
For more information,contact the SD&G Waste Management Master Plan Department at 938-6112 or at 1-800-267-2538.
Enrollment is limited for the workshop. 21-2c

CLASSIFIED MARKETPLACE

"Advertise Across Ontario or Across the Country"

COMING EVENTS

MERLE HAGGARD, MARTY STUART, Ian Tyson, Goods, Gary Fjellgaard, Ron Hynes, Patricia Conroy, Wayne Rostad, August 10-13 HAVELOCK COUNTRY JAMBOREE. Camping 1-800-539-3353. Tickets.

BUSINESS SERVICES

GOVERNMENT ASSISTANCE PROGRAMS. Government aid, assistance, grants and loans money available. For your new or existing business. Call 1-800-915-3615.

CAREER TRAINING

LEARN AUCTIONEERING at the Southwestern School of Auctioneering. Next Classes: AUGUST19-25; NOVEMBER 18-24. Contact: Southwestern Ontario School of Auctioneering, R.R.#5, Woodstock, Ontario N4S 7V9. (519) 537-2115.

BE A SUCCESSFUL WRITER ... with our great home-study course. Call for a FREE BOOK. 1-800-267-1829. The Writing School, 2330 - 38 McArthur Ave., Ottawa, Ontario K1L 6R2.

COUNSELLOR TRAINING Institute of Vancouver offers correspondence courses for the Certificate of Counselling studies to begin June 15. For brochure phone: 1-800-665-7044.

FLEA MARKETS

SMITHS FALLS FLEA MARKET 613-283-8448 every Sunday 9am-5pm year round. A real inside flea market, good clean merchandise from crafts to collectibles, solid wood furniture.

FOR SALE

18" SUPERDISH. Digital video CD quality audio movies, sports, nature, children's programs etc. 150 channels. LOWEST PRICE IN CANADA. 1-800-465-2910. 9am-5pm Eastern time. Monday-Friday.

SALES HELP WANTED

$Attention Students$ 15 BIKES TO DRAW. Make a lot of money selling chocolate bars NEW $2.00 PRODUCTS. Nothing to pay in advance. Fast delivery 1-800-383-3589.

MUSICAL INTEREST

LEARN TO PLAY Musical Instruments the new, easier way, with Self Teaching Video Tapes. Free catalogue. Best prices on all musical instruments. Musicare Inc. 1-800-361-3323.

PAY TELEPHONE SERVICES

HEAVENLY PSYCHIC ANSWERS. Call your Psychic Friend at 1-900-451-3783. Live 1 on 1, 24 Hours, $2.99 per min. 18+ "Better Living" is "Through Awareness".

LIVE HOROSCOPE, Tarot Card, Psychic, Dream Interpretation, 1-900-451-3297, Ext. 345, $3.99/min., 18+ Only, Touch Tones Only, Infoservice/Studio City, CA. 213-993-3366.

PERSONALS

WHEN LIFE BECOMES a battle ground, your MIND is your best weapon. Buy and Read DIANETICS: The Modern Science of Mental Health, by L. Ron Hubbard, $39.59. Call 1-800-561-5808, 10am-10pm 7 days a week.

REAL ESTATE

GOT A CAMPGROUND membership/timeshare? We'll take it! America's largest, oldest resale clearinghouse. Resort Sales International 1-800-423-5967. Timeshare rentals needed. Call 24 hours a day.

STEEL BUILDINGS

BUILDING SALE . . . Ontario Manufacturer Direct. Quonset style. 16x21 $1,698.00. 21x30 $2,198.00. 32x40 $3,988.00. 34x48 $4,988.00. 40x54 $7,144.00. 40x66 $8,734.00. 46x120 $17,544.00. Ends optional. Pioneer 1-800-668-5422.

SPAN-TECH STEEL BUILDINGS LTD. - Exclusive distributors of the MAGNUM series of buildings, Straightwall wood/steel and all/steel buildings, Arenas, Stables, Workshops, Barns, Etc. Contracting and Financing Available, 24 hours 1-800-561-2200.

• It's Affordable • It's Fast • It's Easy • One Bill Does It All
• Northern Ontario $63 • Eastern Ontario $91
• Western Ontario $162 • Central Ontario $168 • All Ontario $380
• National Packages Available • Call this paper for details!

The Glengarry News
525-2020 Fax: 525-3824
Hours: Monday to Friday, 9 a.m. to 5 p.m.

Help Wanted

JOB OPPORTUNITY
Finica Fashions
SEWING OPERATOR
WANTED
Some experience required
Please apply at
173 Kenyon St. W.
Alexandria, Ont. 21-8c

CLASSIFIEDS GET RESULTS

GAS STOVES and FIREPLACES

5 burning models on display
Choose from these fine products

- Emberfire
- Haughs
- Napoleon
- Osburn
- Regency
- Vermont Casting



INSTALLATION AVAILABLE

SUNWORKS

1466 Hwy 34
Hawkesbury, Ont. 20-1c **(613) 632-0456**

BUILDING LOT AUCTION

AVONMORE VILLAGE

SATURDAY, JUNE 3 - 11:00 a.m. sharp!

TO BE SOLD WITHOUT RESERVE - GOOD BUILDING LOT in a quiet village setting on the corner of Henry St. and Broadway.
Surveyed 60'x130' - culvert is in. This lot WILL BE SOLD to the highest bidder regardless of price.
TERMS: $500 deposit, balance due on closing June 30/95.

Auctioneer/Realty Broker
CARSON CHISHOLM AUCTION SERVICE
St. Andrews West - 937-0201 22-1c

Municipality of Alexandria
NOTICE TO PROPERTY OWNERS
DESTROY WEEDS

Notice is hereby given to all persons in possession of land, in accordance with the Weed Control Act, R.S.O. 1990, Chapter W.5 Sections 3,16 and 23 that unless noxious weeds growing on their lands within the Municipality of Alexandria are destroyed by date of JUNE 5,1995 and throughout the season, the Municipality may enter upon the said lands and have the weeds destroyed, charging the costs against the land, as set out in the Act.
The cooperation of all citizens is earnestly solicited.
Leo Poirier, Clerk - 525-1110
Arthur Bray (933-7666) Weed Inspector 21-2c

Township of Lochiel
NOTICE TO PROPERTY OWNERS
DESTROY WEEDS

Notice is hereby given to all persons in possession of land, in accordance with the Weed Control Act, R.S.O. 1990, Chapter W.5 Sections 3,16 and 23 that unless noxious weeds growing on their lands within the Municipality of Lochiel are destroyed by date of JUNE 5,1995 and throughout the season, the Municipality may enter upon the said lands and have the weeds destroyed, charging the costs against the land, as set out in the Act.
The cooperation of all citizens is earnestly solicited.
By order Lochiel Council 525-3283
Arthur Bray (933-7666) Weed Inspector 21-2c

Belmonte Auction Hall

Avonmore Road and Hwy 43

FRIDAY, JUNE 2 at 6:30 p.m.

Furniture; love seat; dining room tables; box spring and mattress; lamps; drills; sanders; grinders; all types of tools; toasters; entertainment units - glass and wood; 6-ton jacks; Lazyboy with vibrator and heat; night tables; dishes; cups; glasses; food items; clock; Teflon pots and pans and Much, Much More...

WE SELL MOST ANYTHING!!
BELMONTE AUCTION
Las Vegas - We're more than 3/4 way there!
With every $100 purchase, you are eligible to enter Belmonte Auction's FREE Trip for Two to Las Vegas (flight and hotel paid).
The draw takes place after there are 100 entries in the barrel.
CANTEEN ON PREMISES - 346-0335
Owner/Auctioneer not responsible for accidents or loss 22-1c

Village Of Lancaster
NOTICE TO PROPERTY OWNERS
DESTROY WEEDS

Notice is hereby given to all persons in possession of land, in accordance with the Weed Control Act, 1988 Statues of Ontario, 1988 Chapter W.5 Sections 3, 16 and 23 that unless noxious weeds growing on their lands within the Municipality of Village of Lancaster are destroyed by date of June 5, 1995 and throughout the season, the Municipality may enter upon the said lands and have the weeds destroyed, charging the costs against the land, as set out in the Act.
The cooperation of all citizens is earnestly solicited.
Marilyn LeBrun, Clerk-Treasurer
Arthur Bray, Weed Inspector 933-7666 22-1c

ANTIQUE AUCTION SALE

Antiques and Diesel G1800 Kubota
Joyce (Harold) Alguire, 2 miles south of Avonmore, corner of Avonmore Rd. and Cedar Vale (at tower)

SATURDAY, JUNE 3 - 11 a.m.

Coal oil lamps; 6 mantle clocks; Seth Thomas wall clock from railway in Finch; Pequegnat 31 day clock; glass; many pces of Carnival glass including punch bowl; Cranberry dish; Noritake place setting for 8; Cobalt Blue hen in basket; tables; banks including sport bank; Ralph Connor books; Edison Amberola, Victor Berliner gramophone; RCA Victor table radios; Spartan table radio; Victrola; quilts; crocks; jardinieres; peanut jar; coffee grinders; buck knife; pocket watches; scales; washstand; dresser; desk; 3 pce bedroom set; wardrobe; oak kitchen pantry; Conn organ and bench; cutter; diesel Kutoba G1800; wood clamps; rotor tiller; lawnmower; 1/2 hp compressor; wheelbarrow scale; approx. 3 cords of wood; 50th anniversary 9N Ford toy tractor; safe; shutters; portable Singer treadle sewing machine; other misc. articles.
TERMS: Cash or acceptable cheques - Canteen
Flora Grant Dumouchel Auction Service
Ingleside,Ont. 537-2927 22-1c

ONTARIO GOVERNMENT NOTICE

PUBLIC NOTICE - PESTICIDE USE

NOTICE IS HEREBY GIVEN that the Ministry of Transportation intends to apply the herbicide DIPHENOPROP BK 700, P.C.P. Registration Number 16724, for the purpose of selective weed control, during the period June 7/95 to July 9/95 along the following Provincial Highways.

Hwy 17E - From Trim Rd. to Hwy 417
Hwy 34 - From Hawkesbury to Lancaster
Hwy 43 - From Alexandria to Monkland
Notie: To be applied on both sides, where applicable.

This herbicide is classified for use in Ontario by the Ministry of the Environment and Energy and will be applied by trained Ministry of Transportation staff, licenced by the M.O.E.E. under the requirements of the Pesticides Act.
For more information, call (613) 745-6841, collect. 22-1c
Ontario

ESTATE AUCTION

Estate of Loran Brooks - 4 mi. south of Chesterville, Ont. to Dunbar, 1/2 mi. west on Marcellus Rd. to Brooks Rd.

SATURDAY, JUNE 3 at 11:00 a.m.

Farmall A with mower; MF 3-furrow plow; Dunham Lehr 10' disc; Int. wheel cult.; land roller; MF manure spreader; spring tooth harrow; IH corn binder; seed drill; dump rake; wagons; tedder; walking cult.; horse wagon; MH side rake on rubber; McKee harvester and wagon; crocks; wicker basket; sap buckets; sap pans; cow clippers; dehorners; step-on corn planter; separator; treadle sewing machine; 3 cow water pumps; old wooden beds; chairs; cupboards; wash stands; piano; buffet; fishing rods; chainsaw; incubator; gates; shop tools; tedder; hand corn sheller; AC #72 combine; cast iron seats; hay loader; old Witte gas engine with saw and books; Oliver crimper; boat; 3 ph sprayer; 3 ph post hole auger; 3 ph blade; spike tooth harrows; barn fan; 1981 Ford 4-wd truck; milk cans; old licence plate collection; scales; walking plow; potato digger; grain auger; fencing; grain dryer; snow cruiser and sled; lanterns; mower; tiller; plus a lot of other small items.
Owner and auctioneer not responsible for accidents.
Canteen and washrooms on site
TERMS: CASH or CHEQUE WITH I.D. 22-1c
Auctioneer: Murray Blair - Avonmore, Ont. (613) 346-5568

Glengarry Association for Community Living
L'Association d'Intégration Communautaire de Glengarry

invites members and public to its
ANNUAL GENERAL MEETING
Wednesday, June 14 at 7:30 p.m.
332 Macdonald Blvd. (Don Johnston Building)
Agenda to include report to the membership, election of directors, report of the auditor - REFRESHMENTS SERVED

invite ses membres ainsi que le public a sa
RÉUNION GÉNÉRALE ANNUELLE
le mercredi, 14 juin, 1995 à 19h30
332 boulevard Macdonald (Edifice Don Johnston)
Inclus dans l'ordre du jour sera le rapport aux membres, l'élection du conseil d'administration, le rapport du vérificateur
DES RAFRAÎCHISSEMENTS SERONT SERVIS 22-2c

Township of Lancaster
RECYCLING FACILITY

The recycling container is now in place in the Township of Lancaster waste disposal site and arrangements have been made to deliver recyclable materials to a recycling facility in the area.

All owners and residents of the Township of Lancaster are encouraged to make use of this service by dropping off their recyclable waste materials as per the list below. Where possible, items should be bundled, tied together or placed in a box or crate to assist the supervisor in sorting out the materials and should be cleaned and rinsed. The waste disposal site is open on Monday, Thursday and Saturday each week.

Items to be recycled

1 Glass bottles and jars for food and beverages. (Do not include dishes, window panes, light bulbs or mirrors)
2 Food and beverage aluminum and steel cans, food trays and aluminum paper. (Do not include aerosol or paint cans)
3 (a) Newspapers, flyers, catalogues, magazines and books.
(b) Corrugated cardboard, boxboard and brown paper bags.
(c) Fine paper, office paper and computer paper.
All of the above to be tied up in bundles.
4 Plastic containers, bearing the recycling code #1 and #2 on the bottom. Remove caps and tops. (Do not include oil or toxic product containers).

A full list and description of other recyclable items is available by visiting the Township of Lancaster Office in North Lancaster or by calling 347-2476. 21-2c

AUCTION SALE

for
Ralph T. Copeland - 169 Main St. East, Vankleek Hill

SATURDAY, JUNE 10 at noon

HOUSEHOLD ITEMS: 17.5 cu. ft. Frigidaire fridge; Frigidaire stove, solid burners; Sears upright freezer; Inglis dishwasher (new); chesterfield and chair; recliner couch; kitchen table and 4 chairs (new); double frame bed matress and box spring (very clean); 4 drawer dresser; misc. dressers and tables; buffet; misc. kitchen items including 8 place set of dishes; cedar chest; drapes and bed clothes; rug shampooer; stereo cabinet with AM/FM, turntable and cassette player plus 4 speakers and box of records; vacuum cleaner "Eureka" 2 yrs old; many misc. items.
GARDEN TOOLS: 10 hp snowblower 30" cut; 5 hp Noma lawnmower with rear bagger; weed eater; hedge trimmer; large BBQ with warming plate; chainsaw; lawn chairs; Culligan water softener; garbage can on wheels.
SHOP and GARAGE TOOLS: 3/4 hp bench grinder; drill and box full of bits; sander; Skil saw; Shop Vac; new garage door opener; Dustbuster; soldering iron; 2 step ladders 6' and 8' aluminum, new; Ext. ladder; stainless steel tool box on wheels 41"x22"; wrenches; tools; shovels; rakes and many items in excellent condition.
ALL TO BE SOLD - FOR INFO CALL:
KEN WELDEN, AUCTIONEER (819) 242-8887 (613) 678-7374
Canteen on site -Although all safety precautions will be taken, owners or auctioneer not responsible for accidents 22-2c

Roxborough Township
HEAVY GARBAGE 1995

Roxborough Township's Landfill Site will be open to accept heavy Garbage from 9 a.m. to 5 p.m. on Saturday, June 17,1995. The Tipping Fees FOR THIS DAY ONLY will be as follows:

Residential Waste - No Charge
(Maximum of 2 pickup loads or equivalent)
Commercial, Industrial and Extra Residential Waste will be charged the regular Tipping Fees.
No Hazardous Waste is accepted.

Doors must be removed from freezers and refrigerators and units must be certified that coolant has been removed by a qualified technician.
Landfill Site Permits (I.D. Cards) for 1995 should be picked up at the Township Office.
There will be no curbside pickup of Heavy Garbage provided by the Municipality this year.

Ron Symington, A.M.C.T.
Waste management Co-ordinator 22-2c

TOWN OF ALEXANDRIA
NOTICE OF ADOPTION OF A ZONING BY-LAW

TAKE NOTICE that the Council of the Corporation of the Town of Alexandria adopted By-law Z-39-95 on the 23rd day of May, 1995, in accordance with Section 34 of the Planning Act.

AND TAKE NOTICE that any person or agency may appeal to the Ontario Municipal Board in respect of the By-law by filing with the Clerk of the Corporation of the Town of Alexandria, not later than the 20th day of June, 1995 a notice of appeal setting out the objection to the By-law and the reasons in support of this objection, accompanied by the fee prescribed in Section 34(19) of the Planning Act and Section 99(1) of the Ontario Municipal Board Act ($125.00 paid to the Ontario Minister of Finance). Only individuals, corporations and public bodies may appeal a Zoning By-law to the Ontario Municipal Board. A notice of appeal may not be filed by an unincorporated association or group. However, a notice of appeal may be filed in the name of an individual who is a member of the association or group.

THE AMENDMENT affects lands described as Part of Lot 38, Concession 1, Town of Alexandria (approximately 5,842 sq. meters) more particularly described as Parts 2, 3 and 4 Plan 14R1614 and Parts 1, 2 and 3 Plan 14R2601, 595 Main Street South, Hwy 34, Alexandria. This amendment will change the current zoning of "Highway Commercial C2" to "General Commercial C1". This amendment is required in order that the owner of this existing commercial operation (Giant Tiger) may redevelop and expand the operations as per the General Commercial C1 criteria and provisions. A key map showing the location, is attached.

ADDITIONAL INFORMATION relating to the proposed Zoning By-law amendment is available for inspection Monday to Friday between 8:30 a.m. to 12:00 noon and from 1:00 p.m. to 4:30 p.m. at the Town Office.

Dated at the Town of Alexandria
this 29th day of May, 1995.
Leo Poirier - Clerk
Town of Alexandria
P.O. Box 700
90 Main Street South
Alexandria, Ontario
K0C 1A0
(613) 525-1110

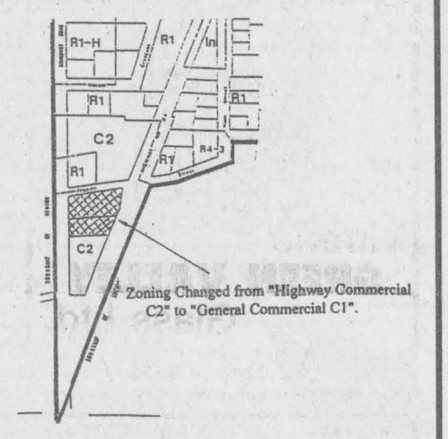

22-1c

The Corporation of the Township of Kenyon
NOTICE of passing of a ZONING BYLAW
Planning Act (R.S.O. 1990 as amended)

TAKE NOTICE that the Council of the Corporation of the Township of Kenyon passed Bylaw Number 22-95 on the 26th day of April, 1995, under Section 34 of the Planning Act, (R.S.O. 1990)
AND TAKE NOTICE that any person or agency may appeal to the Ontario Municipal Board in respect of the Bylaw by filing with the Clerk-Treasurer of the Corporation of the Township of Kenyon not later than the 31st day of May, 1995 a notice of appeal setting out the objection to the Bylaw and the reasons in support of the objection.
AN EXPLANATION of the purpose and effect of the bylaw, describing lands to which the bylaw applies, and a key map showing the location of the lands to which the bylaw applies are attached. The complete bylaw is available for inspection in my office during regular business hours. THIS APPROVAL IS PROVISIONAL THAT ENVIRONMENTAL IMPACT STUDIES BE PERFORMED IN RELATION TO THE WETLAND TO THE SOUTH.
DATED at the Township of Kenyon this 10th day of May, 1995.
Mary J. McCuaig,Clerk-Treasurer
Township of Kenyon
Box 11, RR #5
Alexandria,Ontario K0C 1A0

The Corporation of the Township of Kenyon
EXPLANATORY NOTE
to Bylaw Number 22-95

PURPOSE OF THE BYLAW
The amending bylaw rezones a parcel of land located in part of lot 4, Concession 2. The lands being rezoned are currently zoned Rural Marginal (RU). The rezoning represents an extension of the existing M3-2 (Waste Disposal Special Zone Two Category).
The rezoning is necessary in order to reflect the use of the grounds as they existed at the time of adoption of the bylaw in 1988 as they have continued to so exist.
EFFECT OF THE BYLAW
The bylaw will permit the lands being rezoned to be used for a salvage yard, an automobile wrecking yard and a public use in accordance with Section 5(18) of bylaw 40-88.
LOCATION
The property is located in a portion of Lot 4, Concession 2, on the south side of the municipal road. 22-1c

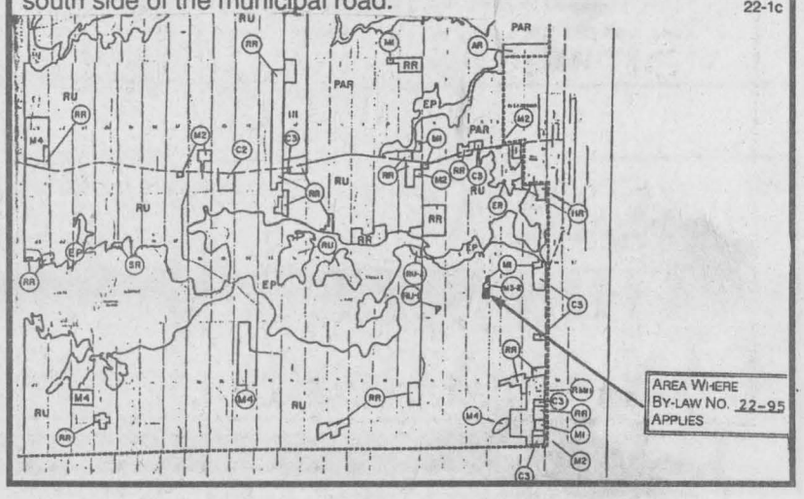

Auld Lang Syne

NINETY YEARS AGO
Friday, May 19, 1905

•Hugh McGillis, formerly of 6th Lancaster, survived a mine explosion at Walkerville, Montana, which killed seven men.

•St. Margaret's Church, Glen Nevis, was the scene of the marriage of Miss R. Bourbonnais and Mr. J. Valade, a popular couple. Other hymeneals are those of Lydia McCosham of Alexandria and Owen J. Ferguson of Montreal, and George Charlebois of Alexandria and Celina Gagnier of Valleyfield.

•Jos. Lalonde has moved his barber shop from the Post Office block, Alexandria, to A. J. McDonald's new building next to the Grand Union Hotel.

•Kennie McQueen, DD, of Skye, is leaving for California.

•Paul Daprato, Alexandria, has accepted the position of manager of Jno. R. Shaw's bottling works in Ottawa.

EIGHTY YEARS AGO
Friday, May 28, 1915

•Four Glengarry women who are trained nurses are serving at the front. They are Miss Elizabeth Kennedy, formerly of Apple Hill, Miss Catherine McGregor of St. Elmo, Miss Janet McCosham from 3rd Concession, Lancaster, and Miss Catherine McLean, formerly of Maxville.

•D. R. MacDonald of Williamstown, has been notified that his son, Lieut. D. J. MacDonald, has been wounded.

•Louis Trebert of Alexandria has patented an apparatus consisting of four gates installed at a level crossing which are automatically raised and lowered on the approach of a train. Two are across tracks and the other two parallel to them, and due warning of the closing of the track gates is given by a gong.

•Dr. Dan D. McDonald, Greenfield, took his departure this week for Swift Current, Sask., where he intends to practice.

SEVENTY YEARS AGO
Friday, May 29, 1925

•Prof. S. C. McIntosh, 48, a native of Breadalbane, now on the staff of Yale Divinity School, has been awarded a $6,000 scholarship for theological works.

•A. H. Allin of Maxville, F. Lavigueur of Greenfield, Angus Grant of Dunvegan, and Percy Weegar of Maxville are on the executive of the Western Glengarry Football League. The Eastern Glengarry League officers are Dr. M. Markson, Alexandria, J. N. McCrimmon, McCrimmon, J. T. McDonald, Laggan and W. D. McLeod, Kirk Hill.

•Ian Henderson of Maxville, a graduate of McGill, is taking a course at Macdonald College, Ste. Anne de Bellevue.

•Joseph A. Emberg, 23, son of Mr. and Mrs. M. Emberg of Glen Roy, was drowned at Buell River, B. C., and Dan J. McDonell, who is a neighbor of the Embergs received word the dame day that his brother, John J. McDonell, was drowned at Coeur D'Alene, Idaho.

•Miss Emma Urquhart, of Martintown, who was recently graduated from Queen's University, has been engaged by Carleton Place High School.

•Miss Millie McKinnon has returned from Los Angeles, Calif., to her home, 4th Kenyon.

•Miss Hattie McCrimmon, RN, Dunvegan has left for Vancouver, B. C.

SIXTY YEARS AGO
Friday, May 24, 1935

•J. D. Villeneuve has disposed of his south meat market at Maxville to Wilfred Doth who has W. H. Metcalfe in his employ. At Maxville, too, G. H. McDougall has let the contract for erection of a storehouse to replace the one destroyed by fire and the damage to St. Andrew's Church has been completely restored.

• "Her Step-Husband" was staged with consumate skill here last week by a cast which included Kay Dever, Edith McLeister, Dorothy Gormley, Violet Kelly, Margaret Butler; Louis Huot, Ubald Rouleau, Paul Huot and Arch McDonald.

•To replace Sam Macdonell who was resigned after 18 years as clerk of the Second Division Court of SD&G, the appointment of Peter J. Morris is announced.

•Alexandria's lacrosse team opened the season at Chisholm Park with an upset 8-6 victory over the Indians before 800 fans who braved frigid weather.

FIFTY YEARS AGO
Friday, May 25, 1945

•Tpr. Donald MacMaster, a son of Dr. D. A. MacMaster has been wounded a second time in the same leg in the closing days of the European campaign. Also wounded is Pte. George Lapine of Alexandria.

•Mrs. D. M. Macleod of Alexandria has been elected secretary of Christian Stewardship of the Montreal and Ottawa Conference, United Church WMS.

•O. S. Kenneth McQueen of Maxville, a Queen's University student, has returned from Cornwallis, N. S., where he was on a three weeks naval training course.

•Alban Ranger, son of Palma Ranger of Dalkeith has been liberated after several months as a German war prisoner.

•According to the Glengarry ag. rep., farmers are becoming alarmed over the wet weather. Most fields are quagmires, he reports.

FORTY YEARS AGO
Thursday, May 26, 1955

•Allan Raymond McDonald, 55, North Lancaster, was instantly killed, Saturday, when struck by a pick-up truck as he walked along Highway 34, one mile south of town.

•Among graduates of Ottawa Teachers' College are Audry McDonald, Glen Roy; Heather MacDonell, Green Valley and Jean McDonell of Williamstown.

•Among graduates of McGill is John W. Mossop of South Lancaster. He obtained his Bachelor of Engineering degree.

•The new $400,000 Charlottenburgh-Lancaster District High School at Williamstown, was officially opened Saturday night.

•Mr. and Mrs. John Proulx of Alexandria, escaped serious injury Wednesday when their car was demolished in a collision near Finch.

THIRTY YEARS AGO
Thursday, May 27, 1965

•Among recent graduates are Melville MacLeod, Dunvegan, who received a Bachelor of Science in Ag. degree at Guelph; James A. Munroe of Maxville, an honors Bachelor of Science in Ag. degree at Guelph; Donald J. McDonell of Martintown, Bachelor of Arts and Bachelor of Education degrees at St. Francis Xavier University; Mary Francis Fraser, Lancaster, a BA degree at St. Patrick's College, Ottawa; Lucille Laporte, Alexandria, BA degree at Ontario College of Arts. Marilyn MacLennan, Glen Sandfield, graduated from the Royal Victoria Hospital School of dietetics, while Nan Blair, Dalkeith, graduated from the Royal Victoria's school of nursing.

•Donald MacLeod of Laggan, was admitted to Glengarry Memorial Hospital last Friday, the hospital's first patient.

•J. A. Sabourin was the lucky winner of the K of C $1,000 draw.

TWENTY YEARS AGO
Thursday, May 29, 1975

•A 17-year old Williamstown youth, Richard Fernand Robert drowned Thursday afternoon while attempting to swim across the Raisin River at South Lancaster.

•At a meeting on Monday evening, Lancaster ratepayers agreed Lancaster Village Public School will contain Kindergarten to Grade 4 while the children from Grades 5 to 8 will attend the Lancaster Township Area School at North Lancaster, starting next September.

•A veteran pilot and owner of the airport at Summerstown, Stefan Tocyski, died instantly Friday morning when his plane, a Harvard Mark IV, crashed in a field shortly after takeoff.

•History was recalled at St. Raphael's on Sunday when a plaque was unveiled at Iona commemorating Iona College and the official transfer of Iona Academy.

TEN YEARS AGO
Wednesday, May 29, 1985

•After serving the Apple Hill community since 1933, the Bank of Nova Scotia sub-branch will close permanently Friday.

•Laggan Public School auditorium was bursting at the seams Saturday evening for the Trottier Sisters annual country hoedown.

•Alexandria ratepayers will be faced with an increase of between five and six per cent in their tax bills this year following the adoption of the 1985 budget at a council meeting Thursday.

CLASSIFIEDS GET RESULTS!

Business and Professional Directory

Abattoirs

VOGEL'S
FINE MEATS & SAUSAGES
Custom Cutting and Slaughtering
Smoking - Sausage making - Beef, Pork and smaller amounts
WHOLESALE and RETAIL
(613) 347-2288, 525-0393

Answering Service

"With T.A.S. you're always in"
For All Your Radio, Paging, Alarm and Fax Needs COME TO US!
525-1105
Paul Lalonde, Prop
153 Dominion St., Alexandria
ALEXANDRIA TELEPHONE ANSWERING SERVICE

Carpets

FLOORING
CUSHION FLOOR
FLOOR TILES
CARPETING, ETC.
Armstrong floor fashion center
Tapis
RICHARD RANGER Carpet Inc.
360 Main St. S. Alexandria 525-2836

Construction Services

ROBERT ST. AMOUR EXCAVATION
Licensed for Septic Systems
Experience in Fencing, Basements & Driveways
•TRUCKING •BACKHOE 4 x 4
• 550 DOZER•SAND •GRAVEL
SCREENED TOPSOIL
R.R. #1, APPLE HILL, ONTARIO K0C 1B0
525-3368

AccountingBookkeeping

Pierre R. Vaillancourt
Comptable Agréé / Chartered Accountant
Pierre R. Vaillancourt, CA
100 MacLeod Crescent, C.P. / P.O. Box 848
Alexandria, Ontario K0C 1A0
Tel: (613) 525-3322 • Fax: (613) 525-3337

Appliance Repair

PICHER
MAJOR APPLIANCE REPAIRS AND REFRIGERATION
"YOUR ONE STOP FOR ALL HOUSEHOLD APPLIANCE REPAIRS"
HOME SERVICE
USED APPLIANCE SALES
SERVICING YOUR APPLIANCES FOR OVER 15 YEARS
205 Dominion St. N. (bus. & after hrs.) 525-3463
118 Lochiel St. (bus. hrs.) 525-4433

Carpets

DISCOUNT CARPET SALES
938-0735
421 Fourth St. W.
Cornwall, Ont.
K6J 2S7
Art Buchanan

Construction Services

B.A. MacKINNON CONSTRUCTION GEN. CONTRACTOR
Additions - Renovations
NEW
Res. Commercial
FENCING • DECKS
Bus: 525-2835
Res: 525-2025

RENOVATIONS
COMPLETE HOME RENOVATIONS
Cabinetmaking, General Carpentry, Ceramics, Jointing, Wallpapering, Painting, Vinyl eaves and more....
FREE ESTIMATES
Satisfaction Guaranteed
KEN OMA
525-2454

Accounting/Bookkeeping

Deloitte & Touche
CHARTERED ACCOUNTANTS / MANAGEMENT CONSULTANTS
Hawkesbury
250 Main St. E., Suite 210
632-4178
Cornwall
100 Second St. W.
932-5421
Other national capital region offices...
Ottawa, Hull

Appliance Repair

LAMP'S APPLIANCE REPAIR
HOME SERVICE
Refrigerator - Stove
Washer - Dryer
etc...
Also certified for Removal and Recovery of CFCs
1-675-4813
1-800-717-4403

Alarm/Security

GLENGARRY SECURITY SYSTEMS
• Security Alarms
• 24-Hr. Monitoring
• Access Systems
• CCTV
WE SELL SECURITY SOLUTIONS
Call BRUCE MacMILLAN at
525-5384

A SPACE THIS SIZE CAN BE YOURS
13 WEEKS $260

Construction Services

J.A. Hamelin Construction
•New Homes •Barns •Sheds
•Roofing and Renovations
Commercial and Residential
347-3186

AccountingBookkeeping

CRAIG GAREAU KEEN DESPATIE MARKELL
Chartered Accountants
CORNWALL
310 Second Street West
Cornwall, Ontario K6J 1G9
Office (613) 932-3610
Fax (613) 938-3215
MORRISBURG
ifth Street, Box 774
Morrisburg, Ontario K0C 1X0
Office (613) 543-2981
Fax (613) 543-4316

Automotive

AUTOBODY REPAIRS
•Painting
•Frame Work
•Insurance Work
•Estimates
Bodywork Specialists
Satisfaction Guaranteed
RAY LAROCQUE BODYSHOP LTD.
525-1730

OUIMET HYDRAULIK
HYDRAULIC HOSE 1/4 TO 2"
Cylinders Sales Service
24-hour service
874-2781

A SPACE THIS SIZE CAN BE YOURS
13 WEEKS $130

Asphalt
J.R.L. PAVING
836567 Ont. Inc.
ESTIMATIONS GRATUITES
FREE ESTIMATES
Jeannot Leseize, pres.
613 Berthiaume St.
Hawkesbury K6A 3M1
(1-800) 632-6520
Cell: (613) 769-0334

Construction Services

Supplier St-Denis Fournisseur
BRICKS & STONES INC.
BLOCK DEALER
BLOC EN GROS
BRIQUES ET PIERRES INC.
•Newest colors and styles
•Bricks •Concrete Blocks •Stones
•Interlocking Pavers
•Landscaping Products
•Fireplaces and Chimneys
•Complete line of masonry cement
•Mortar and concrete colorant
•Pure Crystal White mortar sand
•Finishing moulding, louvers, Scamozzi, surrounds, shutters, headers, mantels, plasters and vinyl columns
•Primed steel lintel & rebars
•Full length window sills, shelves, mantels and keystone in white, marble, natural stone and concrete precast
•Rock artwork
STANDARD or CUSTOMIZED
975 Cameron, Hawkesbury, Ont.
Tel: (613) 632-0977 • Fax: (613) 632-5797 - 1-800-563-1659

AccountingBookkeeping

IBDO
Chartered Accountants
Comptables Agréés
431 Main St. S.
Alexandria, Ontario
K0C 1A0
525-1585
Cornwall 932-8691
Embrun 443-5201
Starting a new business?
Call us today for your copy of the Start-up Business Kit.

Automotive

K.A.R. Auto Electric Ltd.
PROMPT, PROFESSIONAL SERVICE
Rebuilt - Guaranteed •Alternators •Starters •Generators
•Water Pumps •Brake Calipers
Automotive •Industrial •Tractor, Farm, Marine and Imports
167 Regent Street, Hawkesbury, Ont.
(613) 632-7659

A SPACE THIS SIZE CAN BE YOURS
13 WEEKS $130

Construction Services

SAUVÉ CONSTRUCTION
Specializing in pardging cement flooring
patios and steps
Also carpentry
hardwood floors
renovations and drywall
(613) 874-2785

GLOBE PAINTING
Interior & exterior
Commercial & Residential
Drywall taping and plastering
Paper and vinyl hanging
Ceramic Tile & Carpentry
Spray painting
If you want it done... Ask us first
(613) 538-2325

Construction

Alexandria Formwork
Since 1974
CONCRETE FOUNDATIONS and FOOTING
André Cuerrier, prop.
RR #4, Alexandria, Ont. K0C 1A0
(613) 525-2982

A SPACE THIS SIZE CAN BE YOURS
13 WEEKS $260

Carpet Cleaning

H&W Carpet and Upholstery Cleaning Special
3 Rooms, Hall and Stairs..... $84.95
Couch and Chair..... $59.95
Car Interior..... $35.00
Fay 527-1478 Al

Construction Services

☆ Licensed Carpenter
☆ HUDAC Warranty
☆ R-2000 Homes
R.R. #3
Dalkeith, Ont.
K0B 1E0
RANALD MacDONALD
GENERAL CARPENTRY
CLAUDE CLEROUX
New Houses, Barns, Renovations, Hardwood Floors
Commercial - Industrial - Residential
TEL. (613) 874-2489
TEL. (613) 874-2431

Construction

Glengarry Insulation Inc.
Save Some Heating Dollars by adding blown insulation to your Walls, Ceilings, Floors!!
FOR A FREE ESTIMATE CALL...
525-5298 - 525-4932

THE MEMORY STONE

MARTEL & FILS SONS INC.

MONUMENTS

Gérard Bourré, Area Rep.

Gravures, Enseignes, Foyers et Comptoirs
Engraving, Signs, Fireplaces and Counter Tops

(613) 525-2511

---

totten sims hubicki associates

Totten Sims Hubicki is pleased to announce the opening of a new office in Cornwall at 1213 Fatima Street, effective June 1, 1995.

Established in 1962, TSH is a multi-disciplinary firm offering consulting services in engineering, architecture and planning. Specialty services include highways, bridges, municipal and environmental engineering, transportation planning, traffic operations, buildings, water resources engineering, landscape architecture and regional and town planning.

TSH's Water Resources Group has worked with the City of Cornwall and the Raisin Region Conservation Authority since 1986 on the design and construction supervision of the Fly Creek flood control structure, the largest underground watercourse enclosure ever constructed in Eastern Ontario. The fifth and final phase began last month.

A 100 per cent, employee-owned firm, TSH serves a broad base of private and public sector clients including municipalities, conservation authorities, and the provincial and federal governments and their agencies. The company has appointed Mr. John Stidwill, P. Eng., as Cornwall Area Manager. He can be reached at 933-6888 or at 1-800-529-0847.

TSH operates across Ontario, with a staff of over 350.

22-1c

FERN RICHER

Will Buy Crippled Or Disabled Animals

I WILL PAY $50 DEPOSIT IN ADVANCE WITH VET CERTIFICATE

Crysler, Ont. K0A 1R0
Permit #0505

1-613-987-5344

14-tf

---

salon funéraire
wilson
funeral home
Cornwall Ltd.

"PEOPLE YOU TRUST"



Ronald Wilson Director — **Allan Wilson** Director — **David MacDougall** Director

The Funeral Directors Who Are Personally Accessible to the Funeral Purchasing Public

822 PITT ST. CORNWALL 19-1c **938-3888**

Celebrate His Spirit

Visit God's House This Weekend

The Anglican Church of Canada
ST. JOHN THE EVANGELIST, Lancaster, Ontario
(in Glengarry Provincial Park, off South Service Road)
- Holy Eucharist - SUNDAYS - 9:15 a.m.
Rector: The Rev. Dean Purdy 932-7071

Alexandria United Church
SERVICES - 9:30 a.m. every Sunday
SUNDAY SCHOOL FOR ALL AGES
Revs. Allister Rose and Peter Praamsma Tel: 525-2858 - EVERYONE WELCOME

Alexandria Alliance Church
SUNDAYS - 9:45 a.m. - SUNDAY SCHOOL for all ages
11:00 a.m. - MORNING WORSHIP - Glengarry District High School
Enter south side of building - Library - Pastor: Rev. George Fry 525-0876

Centre Chrétien de Glengarry
REUNIONS / WORSHIP SERVICE - Sunday 10:00 a.m.
BIBLE STUDY - Tuesday 8:00 p.m.
Glengarry District High School - Pastor: Francois Labelle 525-0830
Affilié aux Assemblées de la Pentecôte du Canada

LOCHIEL REFORMED PRESBYTERIAN CHURCH
LORD'S DAY SERVICE - 11:00 A.M. AND 7:00 P.M.
BIBLE SCHOOL - 10:00 A.M
WEDNESDAYS, 7:00 P.M - PRAYER and BIBLE STUDY
Tel: 874-2989

If you wish to announce your church services please call The Glengarry News at 525-2020

CLASSIFIEDS GET RESULTS

Business and Professional Directory

Construction Services

VOGEL BULLDOZING

EXCAVATING and LANDSCAPING
TRUCK, BACKHOE, BULLDOZING
TOPSOIL, SAND and GRAVEL - *SAWMILLING*

R.R. #1, Williamstown
(613) 347-7158

Electronics

LADOUCEUR ELECTRONIC SERVICE

With 25 Years' Experience
•Television •Stereos •Towers
•Antennas •Rotors, Etc.
20389 Luc St., P.O. Box 107, Green Valley
(Going south on Hwy 34 passed Roy's Garage, 1st right)
(613) 525-3695

Kitchen Designs

Professional Kitchen Designs
Call Mario Richer, 18 yrs exp. for personalized service



Kitchens & Bathrooms
Available in large assortment of wood products and melamine, country and modern style.

ALEXANDRIA BUILDER'S SUPPLIES LTD. — Home hardware building centre
580 Hwy. 34 525-3151 or
Alexandria, Ont. 525-4681
Residence 525-3810

Moving Service

MOVING?
WADCO WADCO MOVERS
ANYTIME....ANYWHERE
Serving Lancaster • Alexandria
• Toronto • Ottawa • Montreal
MOVING and STORAGE *REASONABLE RATES*
Call Steve Wade (613) 347-2032

Construction Services

FRANKLIN
Home Building Renovation Contracting



Complete Interior & Exterior Renovations
Roofs, Siding, Windows and Doors

ONTARIO NEW HOME WARRANTY PROGRAM

Mallory Franklin
North Lancaster
347-7666

Engine Repairs

ROBERT'S RENTAL
Small Engine Repair
#19740 Hwy 43
525-2807

LANCASTER SMALL ENGINE REPAIRS
Lawn & Garden Equipment
Chainsaws, Snowblowers, etc.
Last House on Oak St.
Prop. Allan Flaro
347-2610

Gardening/Landscape

SCHERER GARDENING LANDSCAPING + DESIGN
Stone Work, Lawn Cutting and much more
Dalkeith, Ontario *(613) 874-2049*

Septic Service

RENE GOULET
SEPTIC TANK PUMPING



Green Valley 525-3759

Construction Services

JOHN HAGEN CONSTRUCTION
• *Home Building* • *Renovations & Additions*
• Computerized plans & drawings service
R-2000
ONTARIO NEW HOME WARRANTY PROGRAM
525-5508

Farm Services

VOGEL PORTABLE SEED CLEANING AND TREATING
Bag or Bulk Capabilities

"CLEAN, SOW AND GROW ALL ON YOUR OWN FARM"
Loads, buffs, cleans, treats, bags and weighs your beans, barley, oats, wheat, etc.
Paul Vogel **(613) 528-4045**

Jewellery/Repairs

Desrosiers & Hope
Jewellers & Gifts
Repairs to all makes of watches, precious gems, stones and gold jewellery
Estimates and Appraisals Done
49 Main St. S., Alexandria **525-2339**

Tree Movers

LAB/BART Tree Movers
A Division of 2810981 Canada Inc.
Eastern Ontario's First Tree Movers



LARGE TREE Moving and Sales
(613) 822-7938

Construction Services

ALLAN CRITES EXCAVATION LTD.

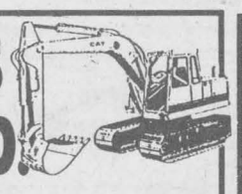

Basements, Driveways,
Shovel • Backhoe • Trucking • Bulldozer • Grader Rentals
Sand • Gravel • Stone • Fill • Screened Topsoil
P.O. Box 275
Maxville, Ont. K0C 1T0 **527-5685**

Floor Covering

Moose Creek Floor Covering Centre
Carpet - Vinyl - Ceramic
Hardwood Flooring - Wallpaper
LUCIEN RANGER
RR #1, McLean Rd., Moose Creek, Ont. K0C 1W0
(613) 538-2403

Landscaping

• Lawn Seeding
• Landscaping
• Interlocking Stone
Theo Oetelaar
347-2300

A SPACE THIS SIZE CAN BE YOURS
13 WEEKS $130

Well Drilling

WELL DRILLING
SINCE 1956
POOLS and SPAS
Pumps and Patio Furniture
BioGuard Computerized Water Analysis

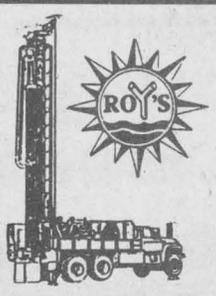

410 SEVENTH ST. W.
CORNWALL
Call Collect **933-0411**

Construction Services

DANAHER CONSTRUCTION
GENERAL CONTRACTOR
Home Building
Renovation and
Commercial
Construction
ONTARIO NEW HOME WARRANTY PROGRAM
613-347-7729

Furnace Services

GLENGARRY HEATING & AIR EXCHANGERS
Installation and Repairs
Furnace Cleaning



Oil and wood furnaces, duct cleaning/installation, air/heat exchangers, electronic dust filters, oil hot water-tanks, FREE ESTIMATES
24-hour service
525-2072
Roch Massia, 118 Lochiel E, Alexandria

DENIS JOANETTE
•Oil furnace service and repairs
•Fast, efficient 24-hr. service
•Installation
525-4915

Land Surveyors

MEMBER
KENNETH J. KETCHUM SURVEYING LTD.
ONTARIO LAND SURVEYORS
KENNETH J. KETCHUM, B.Sc., O.L.S.
2 Kenyon St. W. - P.O. Box 1540
Alexandria, Ontario K0C 1A0
Tel. (613) 525-0610
Fax. (613) 525-0611

Wood/Heat

HAWKESBURY CHIMNEY SWEEPS
Professional cleaning, repairs, inspection & consulting services
FULLY INSURED
Call Edward McDonald
525-4022

A SPACE THIS SIZE CAN BE YOURS
13 WEEKS $130

Construction Services

Lin Scott Drainage Ltd.
BULLDOZING AND BACKHOE SERVICE



YOUR LOCAL CONTRACTOR
R.R. #4, ALEXANDRIA 525-1940

Furniture Refinishing

Glengarry Refinishing Ltd.
Complete restoration of Antiques and Modern Furniture
Pianos, Cupboards, Staircases, Mouldings, etc., etc.
Call Mike at
(613) 528-4028

A SPACE THIS SIZE CAN BE YOURS
13 WEEKS $130

Land Surveyors

HAZEN MELDRUM LIMITED
ONTARIO LAND SURVEYORS

Cornwall Office
Hazen Meldrum
N.S.L.S., O.L.S.
Tel: 932-8124

Winchester Office
W.J. Johnston
O.L.S.
1-800-268-6915
FAX (613) 774-2356

Wood/Heat

SUNWORKS
WOOD HEATING
GAS and PELLET STOVES
EARTH ENERGY HEAT PUMPS



1466 Hwy 34, Hawkesbury
(613) 632-0456
Res: Dalkeith 874-2293

WE KEEP OUR PRICES LOW FOR

BBQ

PRICES GUARANTEED UNTIL SEPTEMBER 2, 1995.

2 L btl.
Assorted Varieties
4.5¢/100 mL
(plus deposit in Qc)

89¢

24 x 355 mL cans, Assorted Varieties
5.9¢/100 mL (plus deposit in Qc)

4.99

750 mL btl.
Assorted Varieties
5.2¢/100 mL
(plus deposit)

39¢

Loeb™

SOFT DRINKS

Heinz Ketchup
750 mL Squeeze btl.
1.79

Mealtyme Hot Dog or Hamburger Buns
Pkg. of 8
79¢

Schneiders Process Cheese Food Slices
Assorted Varieties, pkg. of 16 - 24, 500 g
2.79

Shopsy's All Beef Wieners
450 g
1.99

Taillefer Wieners
Regular or BBQ, 450 g
1.49

Lean Ground Beef
Ground Fresh Daily
4.39/kg
1.99/lb

LOEB FOOD PEOPLE