1978 PRIZE WINNER CANADIAN COMMUNITY NEWSPAPERS ASSOCIATION BETTER NEWSPAPERS COMPETITIONS CNA

The Glengarry News

VOL. 87 No. 46 ALEXANDRIA, ONTARIO, WEDNESDAY, NOVEMBER 14, 1979 SINGLE COPY 25c

Company starts plant expansion

The Consolidated Textile plant in Alexandria will start this week on construction of an additional 13,000 square feet of floor space, Denis Hebert, the plant manager, told The News.

Pritec Construction of Ottawa has been awarded the contract for the addition which will extend in the direction of St. George Street in the area now used for parking.

The company which produces nylon for outerwear used chiefly in winter snowmobile suits and similar clothing plans no production different from its present output but has a demand for an increase of its current line.

The manager could not venture a date when the addition would be complete due to the uncertainty of our winter weather conditions but hopes to have it ready for the machinery to be brought in by next May.

There would probably be an additional 10 people employed, he said.

All the details had been worked out and the permit for building granted some months ago, Mayor Jean Paul Touchette has confirmed.

"It's a welcome addition as far as we are concerned," the mayor said, "the additional footage will add to our tax base and employ more people. They can go full speed ahead as the officials have agreed to all our conditions."



HONORING FALLEN COMRADES—A good crowd turned out at the Alexandria cenotaph on Sunday to participate in a Remembrance Day service for local soldiers lost in Canada's wars. The parade was led by the Glengarry Pipe Band and headed by Jack Reid, president of the A. G. F. Macdonald Branch of the Royal Canadian Legion. (Staff photo—Rothgeb)

Killed when walking on highway

A 37-year old father of four met instant death on Saturday evening when he was struck by a car on Highway 34 south of Alexandria.

According to the report of Lancaster Police Constable P.C. Chernecki, Alexander Cyr had been walking south in the southbound lane when he was struck from behind about 7:15 p.m. by a car driven by Duncan MacDonald of Lancaster. The victim was wearing dark clothing at the time and no charges have been laid.

A resident of the Fifth of Lancaster, Mr. Cyr was born in Greenfield, the son of the late Mr. and Mrs. Joseph Cyr.

He leaves to mourn his loss his wife, the former Bertha Desjardins; two sons, Jacques 15, and Bernard, 16, and two daughters, Theresa, 16 and Natalie, nine. All are at home.

He also leaves one brother, Leon Cyr of Vankleek Hill and one sister, Mrs. Laurent Phillipps, Yolande of Greenfield.

The funeral was held at 11 a.m. this morning in St. Mary's Church, Green Valley where Rev. Gerald Poirier officiated. Burial was in the parish cemetery.



ALEXANDER CYR

Pallbearers were Gerald, Leo, Albert and Clarence Desjardins, Robert Menard and Raymond D'Aoust.

Town adds loiter bylaw

Alexandria Town Council has passed an amendment to the existing bylaw that deals with "noises and public nuisances." The new section is designed to control loitering in public places in town.

"No person shall loiter in or near a public place unless he can show that at the time, he had a lawful reason for so doing."

The existing bylaw read: "No person shall take part in any charivari or any like disturbance of the peace."

The council has also adopted a comprehensive "building maintenance and occupancy standards" bylaw similar to the one used by the City of Cornwall.

The far-reaching document covers such problems as garbage control, building standards and safety hazards to the public. Although, in the words of one councillor, "there are some things in there we'll never need," the members adopted the bylaw.

Services held local cenotaph

Dignitaries including Alexandria-Cornwall Diocese Bishop Eugene LaRocque, MP Denis Ethier and MPP Osie Villeneuve, were among those who gathered in Alexandria for the Remembrance Day service at the Alexandria cenotaph on Sunday.

The Glengarry Pipe Band led the assembled veterans and representatives from Boy Scouts and service clubs from Glengarry District High School to the Glengarry War Memorial. Following the singing of O' Canada, led by the clergy members present, the assembled people observed a moment of silence for loved ones lost.

His Excellency Monsignor Eugene LaRocque conducted the opening prayer, followed by the laying of the various wreaths.

Tributes of remembrance were laid by: Mrs. Jack Barlow on behalf of all Canadian mothers whose sons or daughters lost their lives; President Jack Reid of the A. G. F. Macdonald Branch of the Royal Canadian Legion; President Mary Main of the Ladies' Auxiliary to the Legion; Dougald MacGillivray for the 154th Battalion of the SD&G Highlanders; MP Denis Ethier for the Canadian Government; Osie Villeneuve on behalf of the Provincial Government; Mayor Jean-Paul Touchette on behalf of the Town of Alexandria; Reeve Hugh McIntyre on behalf of Kenyon Township; Reeve Ken MacLennan for Lochiel Township; Nicole Whissell for the Girl Guides of Canada; Marc Lecompte on behalf of the Boy Scouts; Grand Knight Duncan Morris on behalf of the Knights of Columbus and by Archie McCormick on behalf of the employees of Carnation.

Closing prayers were then conducted by Reverend James Thompson and Reverend D. B. McDougald. The master of ceremonies, Don Collin, then recited "They shall grow not old" and "God Save the Queen" was sung.

Watch out for bad bills

The Lancaster Ontario Provincial Police are warning area merchants and citizens to be on the look-out for counterfeit United States $20 bills.

According to Constable Reveres of the Lancaster detachment, the bills are of poor quality and should be easily recognizable Any doubtful currency should be reported at once to the police.



READY FOR OCCUPANCY—Mike Fouhy stands in front of his newly-acquired building between St. Paul and Centre St. which is remodelled and ready for occupancy for senior citizens. Well known as the former Alexandria High School and then as Maria Goretti Academy, the building has many bedrooms and spacious living area to accommodate applicants with private quarters and a community-oriented atmosphere. Residents may also contribute to the functioning of the establishment if they so desire. The building was purchased from Dr. Senecal who retained the annex at the east end of the building for his dental office and living quarters.

(Staff photo—Robbie Rothgeb)

Lochiel stars go national

Glengarry football fans, Lochiel in particular, watched two nationally televised football encounters with personal interest this past weekend as two native lads figured prominently in their respective team battles.

Scott Hay handled the kicking chores for the Ottawa Sooners in the National Junior Championship while cousin J. T. Hay booted for the Calgary Stampeders in a CFL Western play-off.

On Saturday Scott Hay was busy with his team in the "Little Grey Cup" in Hamilton. The Lochiel teenager scored more than half of his team's points in their 13-9 victory to clinch the National Junior Championship. Scott booted three singles, a convert and a game-clinching 43-yard field goal with less than four minutes remaining.

The former GDHS place kicker registered 69 points in the regular season and recorded a stalwart 40 points for the play-offs giving him a 109-point total in the 14-game season. Scott still resides with his parents, Edwin and Phoebe Hay in Lochiel.

Out in Calgary, cousin J. T. Hay was busy helping the Stampeders demolish the BC Lions 37-2. J. T. contributed 13 points to the slaughter with three singles including a 70-yarder from a kickoff, four converts and two field goals.

"Jet" (a nickname carried over from Glengarry) has 114 points in regular season play including 21 field goals, 38 converts and 13 singles. He has a chance to add to his play-off total of 13 when the Stampeders tangle with the league-leading Edmonton Eskimos in the Western Final this Sunday in another nationally televised game.

The former GDHS place kicker is expected to return to the Glen sometime in December to visit with his parents, Alex and Margaret Hay.

Town to be well lit

The Town of Alexandria has decided to go all out on municipal yuletide decorations this year. This season's $3,000 splurge on creating a festive appearance is only the first phase of a three-year plan to light up Alexandria.

John Cormier, councillor in charge of the decoration of the town, told The News that this year's purchases will be supplemented next year and again in 1981. The idea, he said, is to make the town a happy place at Christmas.

The decorations are due to arrive by December and Cormier says they should be up by the first of the month. The scrolls will be placed along Main Street at two or three post intervals. On the light posts in between there will be the usual Christmas trees and colored lights.

The town will also be encouraging local merchants and residents to light up their establishments. A contest will be run this year for the best decorating job, with prizes of $75, $50 and $25 to be handed out.



WANTON DESTRUCTION—The United Church Cemetery on Main Street in Alexandria has been vandalized twice in the last month. Last week a repair crew straightened 23 overturned tombstones to the tune of $200 and Cemetery Manager John Grant said that since then, nine more monuments have been defiled. (Staff photo—Rothgeb)

Arthritis Society appeals

The Glengarry District Branch of the Arthritis Society held its annual meeting on Wednesday, November 7 at the Hub Restaurant.

Re-elected to office were: Dr. Ajay Varma as president, Maurice Sauve, immediate past-president, Claude Brunet as vice-president, Michel Ferland as vice-president and campaign chairman, Roland Boyer as secretary-treasurer and Anna Margaret MacDonald as publicity chairman.

The fund-raising door-to-door drive usually held in September was postponed this year as all the members had been involved in the emergency campaign for the Boat People, however, it was decided to mail letters of appeal to the community.

Donations can be forwarded to Michel Ferland, Box 1320, Alexandria, or Anna Margaret MacDonald, c/o The Glengarry News, Box 10, Alexandria.

Cheques may be made payable to the Glengarry District Branch of the Arthritis Society.

The Bluebird Ball which was planned to be an annual affair when first originated last year will be held after Christmas as most people are now planning St. Andrew's celebrations and annual Christmas parties.

Inverarden gets chest

A pine Empire style chest of drawers made in Glengarry near Martintown, was donated by Miss Georgina V. Burton of Cornwall his week to Inverarden Regency ottage Museum.

This pine chest was made some me before 1850 on the Doull rm near Martintown. It was ought to Cornwall in 1946 by rs. Priscella Mann and then given to Miss Burton.

The chest is a good example of a country-made piece of furniture. Containing rose and square headed nails, blunt-ended screws straight saw marks and handmade dovetails, it exhibits all of the features common to furniture made in the first half of the nineteenth century. The chest is an almost-perfect, study piece for a museum.

Originally destined for the United Counties Museum, it was sent to Inverarden when it was found that it was of interest.

It is hoped that the chest will be only the first of many pieces of locally-made furniture that demonstrate the early settler's craftsmanship and skill.

They come to Glengarry for solar tips

by George McKiel

enty-six members of John tt's College course "Solar gy for the Homemaker" d Glengarry on Saturday for of a few of the enterprises make use of solar energy.

essors Philip Lancaster and Christin, leaders of the remarked that it was ng an annual tradition for d a previous solar group e Williamstown Museum when the solar heating system was still under construction.

Fortunately, Bob Graham, the chief carpenter for the Museum's solar project was on hand to answer technical questions on the assembling of the 16-foot modular solar collectors, 21 in number, which now adorn the south-facing roof of the Museum. Though November and December, normally, do not provide sufficient sunny days to preclude using the oil-fired backup system, it is expected that the solar heat for the balance of the winter will provide all of the museum's needs.

The next stop on the solar tour was Ken Jones' house near Apple Hill. In designing the house addition, engineer Jones and Richard Kerr decided to combine a high-grade insulation with a passive, solar-heating system. The Jones family will soon have a two-storey, south-facing enlargement that includes a master bedroom and a large living-recreation room. Banks of south-facing windows will allow the winter sun to warm the rooms and in addition, put the extra heat into ten-foot high, 18-inch diameter water-filled tubes which will stand behind the windows.

For the windows, Ken explained he has chosen special thermopane, both sides of tempered glass, which will be fitted with night-time insulated shutters. The floor on the first level is supported on thirteen huge concrete pillars and is heavily insulated. The walls have six-inch studding with fiberglass insulation and a further two inches of insulation will be added to the outside before the siding is put on. The roof, with an inside cathedral type ceiling will be insulated to an effective 14 inches.

Conservationist Jones has also specified that no electrical outlets can be placed on the exterior walls since this would mean puncturing the polyethylene vapor barrier. Backup heat will be provided by an airtight stove though Ken acknowledged he had relented on keeping his wife at the chainsaw for at least this winter and had indulged in a load of split hardwood.

Following a lunch at Delisle Farm, the solar buffs went on to visit Mike McGrath near Glen Robertson. This farmhouse, a large stone-faced home, has a 40 by 12-foot solar space added to the south side. The framing consists of attractive rough hewn pine. The solar skin is a double glazed and ribbed acrylic which is much stronger than glass (proved

(Continued on Page 2)

Carvings seen

The members of Glengarry Arts and Crafts Association held their November meeting at St. Andrew's Presbyterian Church, South Lancaster, recently.

Plans were discussed regarding the 1980 Spring Sales Fair to be held at Cornwall Civic Complex, April 25 and 26. A review of the successful Fall Sales Fair at Nor'Westers and Loyalist Museum, Williamstown, was a part of the agenda and planning began for the 1980 Fall Sales Fair to be held October 18 and 19.

The terms of office of president and publicity director have come to an end and the vice president, Mrs. Joan Sutcliffe of Cornwall has been elected the new president. Also Mrs. Flora Dumouchel of Ingleside has been elected publicity director with Ken Kaye of Lancaster, past president, becoming the new vice president.

Don Lucas of Glen Robertson gave an interesting program on wood carving. Don is a self-taught craftsman and began wood carving five years ago using balsa wood and simple tools. The procedure he follows is in first finding the subject matter pattern, bird or animal. A body shape is cut on two-inch butternut wood with the use of a bandsaw, a variety of tools and sandpaper. The development of wings for a bird requires skilfull craftsmanship including matching up different pieces of grain pattern in the wood in order to create uniform textured appearances throughout the craft structure. As a finish he uses shellac and paste wax. Don's wood sculpture takes the form of stylized objects. He has added potters' tools made from various types of wood to his product line.

Don will teach a Continuing Education course at Glengarry District High School beginning February 1980.

Mrs. Gerry Elliott expressed appreciation of the membership.



A PAUSE FOR CAUSE—Students pause from their studies to contribute to the Blood Donor Clinic held at G.D.H.S. last week. A large number of students turned out to contribute 100 units to the 225 total units collected. Approximately 80 students donated from Glengarry District with 20 Char-Lan students rounding out the total. Principal Philip Lloyd commented that usually a good number of students donate but estimated that this was the largest number of student donors that responded to a clinic in this area.

(Staff photo—Barry MacDonald)

News of Rouleau School

SUPPLY TEACHER

A warm welcome to Mrs. Manon Joly who has joined our staff as substitute for Mrs. Diane Theoret who is now on a maternity leave.

SAW MOVIE

"Bad News Bears," a Paramount production was presented to our students on November 2. The film was appreciated and enjoyed by all.

REMEMBRANCE DAY SERVICE

On November 9 a Remembrance Day Service was held to pay homage to those who gave their lives for their country.

Poems were read, songs and hymns of praise were heard and a two-minute silence was observed, one of the minimal tributes one could pay to the memory of those who gave their lives so that the world might be a better place in which to live.

The money raised from the Poppy Sale will be forwarded to the Canadian Legion to help the disabled war veterans.

WON PRIZES

We are happy to notice that two of our alumni, namely Johanne Leroux and Nathalie Ranger, in the senior level, were awarded a $50 scholarship for their participation in the school's musical activities and for their musical training through private lessons.

These funds were raised from last year's annual concert presented at St. Finnan's Cathedral.

Some hog producers are still unconvinced

Some of the area's pork producers aired their beefs last Wednesday night in Alexandria at a meeting of the Glengarry Pork Producers' Association. Although provincial board members Marion Myers and Doug Farrell tried to explain their position to the assembled members, some of the producers left the meeting without changing their beliefs.

The producers told the OPPMB members that they did not want the best facility east of Toronto, but instead wanted a marketing yard, equipped with scales that was close at hand.

They cited high travelling costs and road problems in the winter months as two major objections to travelling as far as McCrimmon, the chosen site of the central yard.

The producers are also complaining about the lack of communication between the OPPMB and the people it is serving. They say there should have been some attempt made on behalf of the board to contact the producers before the final decision was made.

Speaking on the side of the board, Marion Myers and Doug Farrell tried to explain that the number of hogs marketed in Glengarry and Prescott did not warrant two yards.

On the question of communication, Mr. Farrell said that since the board is responsible for 18,000 producers, it is not feasible to contact individuals for opinions on a decision. He said that the whole idea of elected representatives to a board was to consolidate the producers into a working group to make decisions.

"I thank you for the confidence in your elected representatives," was Mr. Farrell's sarcastic statement at one point in the often volatile meeting.

One member commented on the apparent lack of market hogs from the area by saying the producers were making private deals because they didn't want to ship through the existing facilities.

"Provide the service first and get the customers later," was his suggestion. He explained that if the board gave a yard to each area, Prescott and Glengarry, the producers would make it worthwhile by selling all of their hogs through them.

Mr. Farrell and Mrs. Myers explained that a provincial board could not operate in that manner and then explain its actions to the other 17,000-plus producers in Ontario.

Authority vetoes closed meeting invitations

Invitations to closed meetings will in future be turned down, the Raisin Region Conservation Authority decided at a meeting Thursday night of last week.

The vote was by a slender margin, an 8-7 decision with Authority Chairman Robert Roth using the Conservation Act power that allows the chairman of an authority to vote a second time to break a tie. It came, too, after some heated exchanges between Cornwall councillors and the chairman.

Cornwall Alderman George Williamson had attempted to muster support to over-rule a decision taken last week by Roth and vice-chairman John Cleary, reeve of Cornwall Township, to reject an invitation from the city to attend a closed meeting.

The city had proposed the meeting with the authority, ministry of natural resources, Charlottenburgh Township and council to discuss proposed expansion of Gray's Creek and boathouses that occupy Crown land along the St. Lawrence River.

Roth and Cleary had notified Mayor Gerald Parisien in a letter of the authority's position.

Statements made by the authors and the unilateral decision to reject the city's offer brought barbed comments from Lebano, Williamson, Harry Palfrey and Len Stidwill of Cornwall, provincial representative.

In defending his action, Roth said the city had been talking about holding the meeting Monday (he was contacted by city hall Thursday).

Roth noted that authority bylaws require each member to be notified in writing of a meeting three days in advance. Since there was no mail service Sunday, he said time was not sufficient.

Alguire and Cleary attacked Lebano for heaping needless verbal abuse on the chairman over the Gray's Creek Marina issue.

"It's developed into a personal thing," said Alguire, who praised Roth's role as chairman.

Alguire claimed the city representative began his criticism of the chairman after a letter from city hall was "dug up" by Roth.

The letter dated May 27, 1976 addressed to the authority stated "City council at a meeting May 25 reaffirmed their decision that all boathouses on city land in the Gray's Creek area are to be removed once the marina facilities have been completed."

Members of the authority who oppose expansion of the marina, point to the untouched boathouses in their argument no more money should be put into the marina.

Lady is survived by twin sister

A patient in Glengarry Memorial Hospital for the past three years, Mrs. Ida Blanchard died yesterday at the age of 91.

She was born in St. Raphael's on July 12, 1888, the daughter of the late Mr. and Mrs. Francis Lafave. She had lived most of her life in Montreal and Valleyfield.

Predeceased by her husband, Alfred Blanchard on July 22, 1968, she is survived by her twin sister, Bertha Socia of Duluth, Minn., as well as several nephews and nieces, two of whom reside in Alexandria, Mrs. Arthur Leroux and Mrs. Conrad Lajoie.

The funeral will be held from Morris Funeral Home on Thursday at 2 p.m. for service in St. Finnan's Cathedral.

Burial will be in Valleyfield.

Solar tips...

(Continued from Page 1)

by young Paul McGrath who tossed a stone at that point) yet has about the same transmissivity to sunlight.

It also possesses a long-life potential, unlike most plastics that deteriorate with the ultra violet component of sunlight. Mike explained that the old farm house had a concrete verandah laid on stone and though he demolished the concrete, the stone has become an underfloor heat storage chamber.

A further storage feature is a three-foot high Trombe wall built of blackened concrete just inside the south acrylic wall.

Mrs. McGrath has ambitious botanical aspirations evidenced already with herbs, Swiss chard and geraniums as harbingers of a green winter. It's to be a sunny living space as well as a greenhouse, Mike went on, and I've brought in a special wood stove from Winnipeg as a backup heat source.

Though the main house is heated by an oil-fired furnace, designers Richard Kerr and Mike McGrath expect to pull extra heat from the solar space into the house by another fan arrangement. It's essentially a passive system explained Mike, but we'll have much of the house heat provided by this small active component though it will also have a natural thermosiphon effect. On the southwest corner, Mike has installed a 40-gallon, black-painted water tank to preheat, by solar, their hot water supply.

With every amount of $100 in purchases you get a chance to WIN one of the following:

1st PRIZE — A trip for two to MIAMI, FLORIDA for one week. In co-operation with Alexandria Travel and Wardair/Ameri-canada.

2nd PRIZE — Admiral Dishwasher

3rd PRIZE — Speed Queen Clothes Dryer

4th PRIZE — Deluxe Eureka Vacuum Cleaner

5th PRIZE — Portable Black and White Quasar Television

37-21c

Now Open Thursday Evenings Until 9:00 p.m.
DRAW EFFECTIVE UNTIL JANUARY 31, 1980

Bob Leroux Furniture
206 Main St. S., Alexandria Tel. 525-1267

CANADIAN TIRE

SUPREME MUFFLER
Guaranteed as long as you own your car*

Example: 1972-76 Dart, Duster, Swinger, Valiant, Scamp 6-cyl.

25.95 INSTALLED

* Supreme is guaranteed against manufacturing defect, rustout and blowout for as long as the original purchaser owns the vehicle on which it is installed. Plus shop charges carry a 90-day guarantee.

Similar low prices on other makes.

$2 With this certificate you will receive $2.00 off on the installation price of a Supreme Muffler $2

CANADIAN TIRE ASSOCIATE STORE

Use Your CANADIAN TIRE CARD or Save with CASH BONUS COUPONS on all parts

EDMUND J. GAGNIER LTD.
SERVICE CENTRE Tel.525-2383

JOANETTE'S
Custom Meat Wrapping
Tel. 525-3583

We cut and wrap meat to your specifications
Storage facilities to age your beef
2 miles west of Alexandria on Highway 43
Mrs. Guy Joanette, Prop.

BRUNO JOANETTE
TAXI
24 Hour, Prompt, Efficient Service, Fully Insured
Weekly rates can be arranged
For information
Tel. 525-3812 36-tfc

JEAN STATION
PRE-Christmas Sale

CHIC JEANS
Reg. $23.99
SPECIAL!
$16.99

CORDS
by Levis, Wrangler, Jeanius
Reg. up to $23.99
NOW ONLY!
$13.99 or 2 pr./$25.00

DO YOUR CHRISTMAS SHOPPING NOW AND SAVE!

MANY MORE SPECIALS THROUGHOUT THE STORE

ALL MEN'S AND LADIES' TOPS
20% Off the regular price

LOIS COSO JEANS
Reg. $29.99
ONLY!
$18.99

Grab Rack JEANS
Broken Sizes
Discontinued Lines
AS LOW AS $9.99

VISA JEANS
Reg. $22.99
SALE PRICE!
$15.99

Landlubber CRAB JEANS
Reg. $23.99
NOW ONLY!
$16.99

CHARGEX master charge

14 Main Street South
Alexandria, Ontario
Tel. 525-3808
Student Cards Not Valid During This Sale
ALL SALES FINAL

KEEN JEANS
Reg. $24.99
SPECIAL!
$16.99

Maxville

Velma Franklin
527-5533

Transport overturned

More activity on the Maxville-St. Elmo road this week—on Wednesday afternoon a big transport laden with forty tonnes of shelled and dried corn overturned just past the "frogpond" and spilled the whole load into the ditch and the nearby field. The driver escaped with a shaking-up, McGregor's big crane had to be called to right the vehicle, and by nightfall the company had salvaged about two thirds of the load. The next day the remainder melted away like snow—with corn at $170 a ton a variety of vehicles arrived, whose owners leaped out with bags, baskets and pails to retrieve the rest. The real thing to fatten that Christmas turkey.

Planning well in advance

Not to be rushing the season, but the Maxville and District Community Association have their Christmas Party all planned—at the Sports Complex, on Saturday, December 8, at 2 p.m. As usual there will be a concert and skits, the arrival of Santa, and treats after. For the Teens there will be the Christmas Teen Disco Dance the same evening. The Association did appreciate the help they received at the Hallowe'en party, and would like to remind everyone that more help is needed the week before the Christmas party—for decorating, bagging, etc. Please turn out, and lend a hand—these parties are for your community.

Minor hockey schedule

Starting the week of November 12, House League ice times are 6-7 p.m. in Maxville as follows: Monday, Bantam; Tuesday, Atom; Wednesday, Novice; Thursday, Midget. In Finch, Tuesday 6-7 p.m., Peewee House League.

Starting the week of November 24, Saturday, in Finch: 9-10 a.m., Novice (from the Finch area only); 10-11 a.m., Atom House League; 11 a.m.-noon, Peewee House League; 12-1 p.m. Midget House League; 1-2 p.m., Atom Travelling Team; 2-3 p.m., Peewee Travelling Team.

In Maxville, 9-10 a.m., Novice (from the Maxville area only; 10-11 a.m., Atom House League; 11-noon, Peewee House League; 12-1 p.m., Bantam House League; 1-2 p.m., Bantam Travelling Team; 2-3 p.m., Midget Travelling Team.

Had buffet dinner

There was a gala evening at the Maxville Manor on Thursday last when the members of the Manor Auxiliary welcomed all the residents to their annual fall buffet dinner. Under the watchful eye of convener, Mrs. Agnes MacKenzie, the long tables in the lobby were laden with meats, salads, and fat wedges of apple and lemon pies. A gay bouquet of red flowers blazed against the white linen and sparkling silver, and the ladies assisted their old friends to the bountiful board, and enjoyed a short visit with many of them over the meal. Arnold Munro and John Jamieson were kept busy pouring the tea and coffee. The festivities within were a most cheerful contrast to the wet and dreary day without.

VISITORS

Mr. and Mrs. Andrew Shields of Greeley were Sunday visitors with Mr. and Mrs. Erwin Shields.

HOSTED EUCHRE

The Maxville Horticultural Society hosted the euchre at the Manor this Wednesday. Quite in keeping with the aims of the organization the prizes consisted of a variety of plants which were happily received by the winners. For the ladies it was Mrs. Helen Graham, Mrs. Jessie McIntosh, and Mrs. Lila Jamieson. For the men it was Hector Bray, Homer MacLeod and Donald Kennedy. The door prize went to Mrs. Gretta Kennedy. All come back in two weeks for the next games.

ANNUAL MEETING

The annual meeting of the Maxville Horticultural Society will be held next Thursday evening, November 22 in the United Church Hall. This will begin as usual with a pot luck supper at 6:30 p.m. ... and all members are encouraged to attend.

U.C.W. BAZAAR

If you happen to be near the Maxville United Church this Saturday, November 17 around two o'clock ... do drop in, because it's their fall Tea and Bazaar. A pleasant way to start the Christmas shopping, and enjoy a social hour besides.

SUSTITUTE CLERGYMAN

Father Bob Elliott will celebrate the Eucharist at St. Michael's Anglican Church this Sunday, November 18, at the usual hour of 9:00 a.m. while Father Peter Durrett is attending Clergy School at Wycliffe College in Toronto at which the Archbishop of York is to be the theme speaker.

AUXILIARY MEETING

The Maxville Manor Auxiliary will hold its next meeting on Wednesday evening, November 21, in the Manor auditorium. A good attendance is requested as there are many plans to be made for the Christmas season.

HERE FROM N.B.

Private and Mrs. Gerald Martin of Camp Gagetown, N.B. spent a few days visiting Mr. and Mrs. John F. Sinclair and Edward.

FIREMEN'S DRAWS

Ooops—it was the Firemen's lucky ticket holders who won all that draw money lately—the Lions haven't started their draws yet.



NEW HORIZONS—Beavers swimming up to Cubs at the Scout Banquet held last week were, from left: Daniel Emond, John David Mundy, Devin Lamb and Paul Starr Hambleton. Head Leader Anne Lamb looks on. (Staff photo—Rothgeb)

Remembrance Day service at school

by Velma Franklin

The staff and pupils of the Maxville Senior School held a brief but impressive Remembrance Day service at the school last Wednesday afternoon. The program opened with Principal Dwayne MacKinnon welcoming the residents from the Maxville Manor and introducing the pupils who put on the program—Master of Cermonies Andrew Arkinstall, Kellie Campbell, Jacqueline Jans, Sandra Campbell, and Allison Arkinstall.

Everyone stood to sing "O Canada" accompanied by Melanie Campbell at the piano. Ken Thornton played "Amazing Grace" on the bagpipes and the familiar poem "In Flanders Fields" was recited by Jacqueline Jans.

The MC asked everyone to stand and sing "O God our Help in Ages Past." This was followed by a history of the two-minute silence given by Sandra Campbell.

Everyone stood with bent head for the two minutes. The "Last Post" followed, then the "Bridge Over Troubled Waters," and Allison Arkinstall read the poem "Someone We Know."

Kellie Campbell told the story of the Flanders Poppies, and all were asked to rise and sing "Abide With Me," then "The Queen."

Mr. MacKinnon thanked the residents from the Manor for coming over to the school, and expressed his appreciation of the efforts of the program committee.

Mrs. Robertson McRae dies

Mrs. Robertson MacRae died at Hotel Dieu Hospital, Cornwall, on Tuesday, October 23, 1979, after a short illness.

For the past year she was a resident of Maxville Manor. She was born Ella Christina Henry, and spent her early years in the vicinity of Milden, Sask. She chose teaching as a profession and taught in several schools in the province of Saskatchewan.

In 1927 she married Robertson MacRae of Apple Hill, and they farmed in that locality, until their retirement in 1947. They moved to Maxville where they resided until his death in May 1948.

Mrs. MacRae moved to Ottawa and was employed by the Civil Service until her retirement.

After several years spent in Ottawa and Western Canada she returned to Maxville in 1970.

She was a member of St. Andrew's Presbyterian Church, Maxville, and was interested in all its organizations, especially the Women's Missionary Society. She was active in the "Young at Heart" Club, Maxville, and after becoming a resident of Maxville Manor, participated in all its activities.

She enjoyed travelling and all kinds of craft work—particularly painting.

The funeral was conducted by Dr. Wallace MacKinnon of Ingleside, in Munro's Funeral Parlors

She was predeceased by one brother and one sister. Several nieces and nephews survive.

Friends from Ottawa, Dorval, Lochiel and Cornwall, attended the funeral service.

followed by cremation and burial in Maxville Cemetery.

Preparing the garden for winter

Fall preparation is the key to a successful, healthy garden the following spring.

The lawn is one area of the garden that many people ignore in the fall, trusting the snow cover to protect the grass. However, a few simple precautions should be taken.

Snow mold is a problem in many areas. Application of a fungicide to the lawn in the late fall before snow covers the ground can eliminate this problem

Cleaning the lawn of debris and leaves is also important. These often harbor pests and diseases that could affect the lawn if left all winter.

Hubert Quart, former owner of Maxville M & M, wishes to thank his customers for their continuing support and encouragement in the last 29 years.

Mr. Quart hopes you will continue to support the new owner, Mr. Bill Munro, and extends to Mr. Munro his best wishes for the future. 46-1c

SCOTTISH GIFT SHOP
Main St., Maxville 527-2037
LOOKING FOR THAT SPECIAL GIFT?
A new shipment of Ladies' Fair Isle Sweaters in beautiful colors has just arrived. Also Scarfs and Ties, Clan Plaques, Records, Books, Jewellery, Pictures, Skirt and Sweater Paks, Dancers' Swords, Highland Dress, Bagpipes. Many Tartans always in stock.

CLARE'S
RED & WHITE FOOD STORES
RED & WHITE
Maxville 527-2148
BONANZA SAVINGS

SIRLOIN Steaks, Can. Gr. A.	lb.	2.48
T-BONE or WING Steaks, Can. Gr. A.	lb.	2.68
RUMP Roasts, boneless, Can. Gr. A.	lb.	2.18
ROUND Steak, full slice, Can. Gr. A.	lb.	2.08
STEWING Beef, boneless, Can. Gr. A.	lb.	1.88
HIGHLINER Fish and Chips, cod/haddock.	16 oz.	.99
HIGHLINER Fish and Chips, family size.	32 oz.	1.99
VALLEY FARM French Fries, frozen.	2 lbs.	.28
LIBBY'S Corn and/or Peas.	7-10 fl. oz.	3/.89
LIBBY'S Mixed Vegetables.	7-10 fl. oz.	3/.89
BRAVO Spaghetti Sauce.	28 oz.	.99
LANCIA Spaghetti or Macaroni.	2 lbs.	.89
BICK'S Dill Pickles, asst.	32 fl. oz.	.99
CARNATION Instant Hot Chocolate.	500 g.	1.99
AYLMER Bartlett Pear Halves.	19 fl. oz.	.79
LAURA SECORD Puddings, asst.	4x5 oz.	1.09
TANG Crystals, orange flavor.	2x184 g.	.99
FIVE ROSES All Purpose Flour.	5 kg.	2.99
SUNSPUN Orange Juice, frozen, conc.	12 1/2 oz.	.79
ROYALE Facial Tissue.	pkg. of 100	.59

SPECIAL ADDED VALUES

STANDING RIB Steaks or Roasts, Can. Gr. A.	lb.	3.49
MAPLE LEAF Bologna.	16 oz.	1.58
MAPLE LEAF Lunch Meats, asst.	6 oz.	.69
GUSTO Pizza, 5'', all dressed, frozen	13 oz. pkg.	1.79
SUNSPUN Ice Cream.	1 L.	.89
LEMON TIME Cold Remedy.	pkg. of 6	.89
FAB Detergent, powder.	12 L.	5.69

PRODUCE SPECIALS

P.E.I. Table Potatoes, Can. No. 1.	10 lbs.	.69
BANANAS, Golden Yellow.	lb.	.25
APPLES, Can. Fancy Delicious.	3 lbs.	.99

Winners are determined with cash tapes of previous week's groceries deposited in store.

Phone collect 527-2148 for Free Delivery on Wednesday on orders of $40.00 and over anywhere in Glengarry.

GLENGARRY '79
CELTIC
MUSIC—SONG—DANCE
N.A.C Opera House, Ottawa
Saturday, November 24
at 8:00 p.m.
FEATURING:
Glengarry Pipe Band—MacCulloch Dancers—Sylvester and The Clansmen—Howard Morris Family—Glengarry Strathspey and Reel Society: S.D.&G. Youth Concert Band—McKenna Sisters—Gaelic Singers—Glengarry Massed Fiddlers
Max Keeping, Master of Ceremonies
Tickets: $4.50, $5.50, $6.50, $7.00
Available at: N.A.C. Box Office, Tel. 237-4400
Hub, Alexandria—Danskin's, Maxville—Coronet Camera Shop, Cornwall—Jack MacDonell Motor Sales, Cornwall—Walter Stewart, Ottawa, Tel. 828-1313—Neil McCormick, Ottawa, Tel. 733-4705.
SPONSORED BY THE GLENGARRY CLUB OF OTTAWA
41-7c

Hurry for fantastic savings
SAVE on MAYTAG
#1 Preferred Washer in Canada
Maytag asked consumers coast to coast which automatic washer they'd like to own. The result... Maytag!
Preferred #1 over any other brand.
• The Maytag Heavy Duty Washer is #1 in length of life and fewer repairs • Uses less total water than other like-size top-loading automatic washers • Energy efficient • Multiple water level and water temperature controls on all models • Cycles for every need • Exclusive power fin agitator
Hurry, we've got great savings on Maytag Dryers & Dishwashers too!
• The Maytag Big Load Dryer has the same basic construction as the #1 seller in self-service laundries
• Energy efficient • Electronic, Auto-Dry and Time Control models • Gentle low temp drying of all types of dryable fabrics • Exclusive Dura-Cushion drum finish • Beautiful yet tough cabinet
Don't Miss Out
• The Maytag Jetclean Dishwasher is #1 in cleaning power - outcleans them all on cycles used most • Energy Saver Drying Cycle on all models - circulates air without heat • Metered fill • Self-cleaning Micro-Mesh™ filter • Elegant styling • 3 level Jetwash system • Dual-deep racking • Energy-engineered • Unique power module
Buy Now!
MAYTAG
MARCEL TV-FURNITURE LTD.
369 Main St. S. Alexandria
Tel. 525-3692

Glens down Navan 8-7, lose to Ottawa

The South Ottawa Canadians handed the Glens their second loss in eight games on Friday night at the Sports Palace in Alexandria. The Glens came back from the 8-4 defeat to edge the Navan Grads 8-7 on Sunday.

The Glens gave a fine team performance on Sunday night as they travelled to Navan and picked up their fifth win of the season. Mike Crack started things off with a goal assisted by Laurie McRae. Leo Seguin added the other Glens goal in the first period.

Navan had the lead 3-2 at the end of the period on goals by Dominique Seguin, Mike Noel and Gary Noel.

The Glens failed to take the lead in the second period as Navan came on strong with four goals. Scoring were Tom Lawlor, Marc Maisonneuve, Leo Poirier and Henry Vandenhanenburg.

For the Glens in the second period it was Brian Wensink unassisted, Steven Kavic from Frankie St. Pierre and Luc Poirier from Wensink and Crack.

The Glens came out in the third ready to win the game and goals from Norman Bankley unassisted, Mike Crack from McRae, and Frankie St. Pierre from Kavic and Alain Giroux did the job.

Alexandria goalies Raymond Lefebvre and Alain Giroux stopped only 23 shots in the high-scoring game, while John Parish blocked 35 for Navan.

GLENS 4, OTTAWA 8

The Glens suffered their second loss of the season on Friday before a home crowd. Last year's champion South-Ottawa Canadians were in town and doubled the Glens 8-4 in a rough game.

Ottawa picked up four goals in the third period and three in the second to secure the win. Scoring for the Canadians were Marc Martin and Doug Boyle with a pair each, plus singles by Mike Marta, Norm Legault, Jamie York and Ron Nelson.

Leo Seguin netted two goals for the Glens, securing his top spot in the team scoring race with 21 points. Jacques Lajoie and Sandy Maclaren assisted on one goal, while Leo made the others all alone.

Also scoring for the Glens were Frankie St. Pierre and Carey Cameron. Assisting on Frankie's goal were Luc Poirier and Leo Seguin, while Norman Blankley and Andre Cholette helped out on Carey's marker.

Alain Giroux knocked away 36 Ottawa shots in the game, while Mark Hoople handled 35 Glens attempts.

The Glens will play at home this Friday in a return match against Navan and will travel to St. Isidore on Sunday to do battle with the Eagles.

TOP SCORERS

	G	A	P
Seguin	11	10	21
St. Pierre	10	9	19
Crack	10	3	13
Wensink	3	8	11
Poirier	1	8	9
MacDonald	2	5	7
Bankley	2	5	7
McRae	0	6	6
Sullivan	2	3	5
Lajoie	1	4	5

Lancaster is back on top

BY Mike Depratto

Lancaster moved back into first place in the Intermediate Hockey League standings this week with a pair of wins. Bainsville dropped two games to slip into second.

On Sunday, Glen Nevis, looking for its fourth straight win, came up against first-place Lancaster and ended up on the wrong side of an 8-3 game.

Mort Belmore led the Lancaster team with a hat trick, while Claude Bourck and Norm Leroux picked up two each. Rounding out the easy win was Brian Reasbeck.

Steve McDonell netted a pair for the Glens in the loss, with Steve Levac adding one. Marc Gareau was strong in Lancaster's net, foiling several goal attempts by Glen players.

In Sunday's second game last place St. Raphael's won its second game of the season with a 6-3 score over Bainsville. Frankie Morris led the Ruins club offensive with a hat trick, while Kennedy MacDonald picked up a pair and Ron MacDonald netted one.

For Bainsville it was Garrett MacGillis, Art MacCuaig and Maurice Andre.

Lancaster started off the week with a scoring spree as St. Raphael's was on the receiving end last Thursday of a 12-1 rout. Andy McRae's single for St. Raphael's was swamped by Mort Belmore's four goals for Lancaster. Also scoring in the win were Dave Sullivan, Brian Fisher and Claude Bourck with two each, plus singles by Kerry McKay and Mike Tessier.

In the other game on Thursday, Glen Nevis kept up with the league leaders by upsetting Bainsville 5-3. Scoring for Glen Nevis in the come-from-behind win were David Hanson with a pair, plus singles by Steve MacDonell, Steve Levac and Finley MacLeod.

Scoring for Bainsville were Rob Bingley, Bob Cuerrier and Maurice Andre.

UPCOMING GAMES

Thursday, November 15 (Williamstown): 9 p.m., Bainsville vs Lancaster; 10:30 p.m., St. Raphael's vs Glen Nevis.

Sunday, November 18 (Alexandria): 1 p.m., Bainsville vs Glen Nevis; 3 p.m., Lancaster vs St. Raphael's.

STANDINGS

	W	L	T	P
Lancaster	8	3	1	17
Bainsville	7	4	1	15
Glen Nevis	6	6	0	12
St. Raphael's	2	10	0	4

Sealtest, Hope's win in broomball

In last week's ladies broomball Sealtest trounced the Glen Nevis squad 8-0. Heather Fournier led the way with a hat trick while Cathy McDougall, Barbara Taillon, Carol Riley, Pam MacCulloch and Lorraine Grant each netted one.

Assisting on the assault were Carol Riley with three, Pam MacCulloch with two and Barbara Taillon and Heather Fournier each picking up one.

In the second match Hope's Auto Parts shut out Starr Taxi 2-0 with Aline Gareau netting one assisted by Suzanne Gareau and Marilyn Robinson scored the other one on her own.

In the third game of the evening, Glen Robertson and GTL deadlocked at zero.

Skating club holds amateur clinic

On Saturday, November 10 an Amateur Coaching Clinic was held at the Glengarry Sports Palace for 30 people of the surrounding area. The speaker for the day was Mr. Gerry Marsters of Kingston who is Director of the National Skating Test Program of the Eastern Ontario Section.

Assisting him, especially on the ice, was Miss Debbie Thornbury, a professional skater, also of Kingston.

The main subject of the day was "The NST program—Amateur Coaching and its meaning."

An interesting 15 minute slide show was presented, entitled "Welcome to Figure Skating." Mr. Marsters also explained what Figure Skating implies: it has four categories; figures, free skating, dance and pair skating.

The NST program started in 1965 and its objective is to help people to skate, to teach fundamentals correctly and to have fun at the same time. The program is identical from coast to coast and it is managed by the head office in Ottawa. This organization is the largest of its kind in the world, having 160,000 active members.

Figure skating is said to tend to lead to competition in two different categories: invitational competition and national and international competition.

Sectional championships will be held on November 22 in Pembroke in five different categories: senior, junior, novice, pre-novice and juvenile.

A two hour detailed demonstration of all 12 badges was given on the ice by Miss Thornbury. Also helpful hints for teaching these badges were given.

After lunch a slide show on figure skating equipment was presented and different points on skates were discussed.

Receiving their junior coach certificates were, from Alexandria: Nathalie Hebert, Chantal Roman, Martine Ouellette, Hel ene Lauzon, Elizabeth MacDonald, Lori Ann McDonald, Andree Gauthier, Nathalie St. Denis, Lison Lanthier, Louise Lanthier, Nathalie Paquin, Lynn Montpetit, Nathalie Raymond and Rachelle Beauclair. From Edwardsburg Catherine Ross and Stephanie Williams passed.

Receiving senior coach certificates were, from Alexandria: Anne Morris, Cheryl Anne MacDougall, Francoise Beauclair and Francine Giroux. From the Hawkesbury Club Nicole Prevost and Linda Lobb received certificates.

Receiving supervisory coach certificates were, from Alexandria: Mrs. Claudette St. Denis, Cecile Gauthier, Ginette Hebert, Micheline Ouellette, Lorraine Paquin, Claire Lanthier and Jeannine Legault. From the Hawkesbury Club Mrs. Joyce Racine and Mrs. Gail Hocquard passed.

Mr. Marsters thanked Mrs. Claudette St. Denis for inviting him and also congratulated our local club for the excellent facilities that were placed at his disposal. Mrs. St. Denis was the organizer of the day.

Char-Lan Minor Hockey



In Atom action in the Char-Lan Minor Hockey Association this week Ronnie Lefebvre blasted four goals for the Claude Nunney Legion for a 4-3 victory over D&R Rose. Chris McBean picked up a pair for D&R, with Orey St. Onge netting a single.

GTL's Wesley Jurchuk netted a hat trick to lead his team to a 3-2 win over Lalande Camping. Gilles Richer picked up the Lalande marker.

PEEWEE

Rozon Insurance came up with the highest scoring game of the week, blasting Amell Landscaping 8-1. Dean Cameron led the rout with five goals. Pat Heward, Barry Avery and Jody Jurchuk added singles.

Darrin Hill got the only Amell goal.

In the other Peewee game, Lancaster Recreation edged Jean's Grocery 4-3. Cameron Nice, Scott Moffat, Gilles Lafrance and Robert Chretien each netted one goal in the win. For Jean's it was Brent Beaudette, Billy Voutianitis and Jeff Watson.

BANTAM

Gauthier's Greenhouse picked up two points in Bantam play with an easy 3-1 win over Lancaster Pizzeria. Andrew Emard, Joel Thibert and Michel Meunier scored for Gauthier's, with Dean Boltz netting the lone Pizzeria marker.

Impala Motel cruised by Grant Brothers 4-1 in the other game. Harold Carmody, Dwayne Benson and Sandy McLennan picked up goals in the victory. Alan Flaro got the single for Grant.

MIDGET

Wereley's Esso blasted Dan's Place 7-0 in Midget action as goalie Darrel Aubin recorded the only shut-out of the week. Shawn Casey blasted five goals in the one-sided game, with Robin McLennan and Brent McDonell netting singles.

In the other game, Lancaster OPP edged Chafee Sports 3-2. John Lafave scored two in the win, with Lindsay MacCulloch adding the other marker. For Chafee it was Robert Kitchen and Todd Hambleton with one each.

Sanctuary good for bird buffs

Now that most of the summer visitors have left the Seaway Valley, the St. Lawrence Parks Commission is playing host to a different type of guest.

Thousands of the majestic birds will stop enroute to spend some time at the Upper Canada Migratory Bird Sanctuary operated by the Commission. The migration season offers a perfect change for visitors to get a close look at the geese, either from the ground or from atop the newly erected viewing tower located near the pond in the sanctuary.

Every afternoon at 2:30, from now until around the middle of November, a wagon load of corn is spread near the viewing area and it is not uncommon for visitors to be able to watch several thousand geese feeding.

PURE WATER
Produced by
DISTILLATION
(Nature's Way)

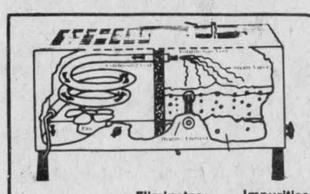

Eliminates: Impurities, Salts, Bacteria, Pollution
Recommended for Skin Care Health Improvement
Claude Ouellette 525-2132
16 Harrison 29-tf Alexandria, Ont.

Glengarry Sports Palace
Program
Tel. 525-3600

Thursday, Nov. 15
10-11:20 a.m. Mothers and Tots
5-7:50 Ringette
8-10 Men's Broomball

Friday, Nov. 16
3:30 Minor Broomball
5:30 ADMHA
8:30 Navan vs. Jr. B Glens

Saturday, Nov. 17
7 a.m.-8:20 p.m. ADMHA
8:30 Osnabruck vs. Jr. C Glens

Sunday, Nov. 18
7 a.m. ADMHA

1-4:50 Intermediate Hockey
5-6:50 ADMHA
7:15-8:45 Public Skating

Monday, Nov. 19
4-7:50 Figure Skating
8-10 Men's Broomball

Tuesday, Nov. 20
3:30-7:30 Figure Skating

Wednesday, Nov. 21
3-5:15 Free Skating
7-7:50 ADMHA
8-11 Ladies' Broomball

Thursday, Nov. 22
10-11:20 a.m. Mothers and Tots

TURKEY SHOOT
K. of C. HALL, ALEXANDRIA
Saturday, Nov. 17
at 8:30 p.m.
EVERYONE WELCOME
Win your Christmas Turkey
while enjoying yourself 45-2c

ARCTIC CAT
SNOWMOBILES
See them at
BOURGON
Body Shop
the Cat It's Black Magic
St. Telesphore Tel.(514) 269-2133 38-tf

HOPE'S SPORTING GOODS
We've got the widest selection of hockey equipment in town
We are equipped to repair and install Tuuk blades - same day service (no charge)



Varied selection of quality sweat suits by Adidas and CeeBee
Winter sports jackets, ski gloves and mitts, tuques and boots
Alain Giroux Manager
Municipal Parking Lot Alexandria Tel. 525-3688

Cameron's INSULATION LTD.
We use high grade Cellulose Wood Fibre C.M.H.C. No. 8251 to do attics and walls for new or older buildings.
Chimneys
Solar Systems
Gift Shop
Wind Machines
Colorlock
Fencing
Roofing
Bed-ex



Cameron's will help you take advantage of the Government Grants.
Eamer's Corners, Cornwall, Ont.
Tel. 938-9442
Member of Chamber of Commerce and Hudac 35-tf

Pre-Christmas Sale
From November 15 to 21
ALL WINTER COATS and JACKETS 20% OFF
MEN'S LONG-SLEEVE SHIRTS FROM 5.00 UP
All Sizes WINTER BOOTS FROM 19.98 UP Genuine Leather
ONE GROUP OF PANTS 9.98 UP
ALL GLOVES 20% OFF
KODIAK WORK BOOTS 10% OFF
HATS and CAPS 20% OFF
USE OUR CHRISTMAS LAY-AWAY PLAN
A small deposit will hold any articles
CHARGEX master charge
Barbara's
29 Main St. S. Alexandria Tel. 525-1554

Rebels are in second place after first loss

The Char-Lan Rebels are currently just one point back of front-running Morrisburg in the standings of the South-East Junior B Hockey Division. The Rebels lost their first game in six starts on Saturday in Spencerville, but downed Brockville 8-5 last Tuesday.

The reason the Brockville and Spencerville statistics are not included with those of Char-Lan is because the South-East and the South-West Divisions play an interlocking schedule. Each team plays two home and two away games with each team in the opposing division.

The Rebels travelled to Spencerville minus the services of Mitchell MacDonald and Mark Thomas. The fast, heavyhitting game was too much for the understaffed team and they went down 5-2.

The Rebels took an early lead when Kenton Spink popped one in after just .06 seconds of play on a Ray Bourdon rebound. Jim Brown assisted.

Ray Bourdon connected for the Rebels' second marker, in the third period, from Jim Brown and Harvey Primeau. The team was denied time and again by Spencerville goalie Mike Bernier and the posts, which clanged at least four times in the period.

Scoring for the home team Bruins in the win were Brian Debekker with a hat trick and singles by Brent Norton and Mark Pilon.

REBELS 8, BROCKVILLE 5

Last Thursday, the Rebels took the game to Brockville and downed them on foreign ice by an 8-5 score. Mark Thomas came up big with a hat trick to lead the Rebels to the win.

Kenton Spink also had a good night, picking up a pair of goals. Lee Sheets, Ray Bourdon and Marc Seguin each netted singles. Picking up assists were Marc Seguin (3), Kevin Fontaine (3), Jim Brown (2), and singles by Kenton Spink, Steve Smith, Mark Thomas, Dale Lafave and Ray Bourdon.

The Rebels' next game is in Cardinal on Saturday, November 17 before the team returns to Williamstown for a game against Brockville on November 18 at 1:15 p.m.

STANDINGS
SOUTH-EAST DIVISION

	W	L	T	P
Morrisburg	5	0	0	10
Char-Lan	4	1	1	9
Winchester	3	2	1	7
Metcalfe	2	1	1	5
Cardinal	1	3	1	3
Prescott	1	4	0	2

TOP SCORERS

	G	A	P
Mackler, Morr	6	12	18
Seguin, Char	6	12	18
Whelan, Morr	12	5	17
Bopray, Morr	7	10	17
Osler, Card	6	10	16
Bourdon, Char	11	4	15





LAGGAN SCHOOL FIELDS POWERHOUSE—The junior and senior boys soccer teams from Laggan School captured top honors as both teams won the SD&G championship without having a single goal scored against them. Junior bottom row left to right: Jamie Smith, Robin Bassar, Richard Daniels, Chris Bedoukian, Dale Hambleton, Scott MacPherson, Greg MacSweyn, Patrick Moore. Top row: James Rice, Lyndon McNaughton, Campbell MacLeod, Chad Silver, Kevin MacGillivray, Michael Daniels, Kelly MacIntee, Donald Pigeon, David MacPherson and coach Kent MacSweyn. Seniors bottom row left to right: Tony Salyers, Tom Lloyd, David MacPherson, Marcel Gauvreau, Nelson MacPherson, Mike Moore, and Glen MacMaster. Top: Ralph MacLeod, Jimmy Hambleton, Alan Barton, Randy Cousineau, Brent McMeekin, Rheal Leroux, and coach Peter Steiche.
(Staff photo—Robbie Rothgeb)

Roy's Garage undefeated in soft puck

After four weeks of play Roy's Garage remains the only undefeated team in the Alexandria Soft Puck Hockey League. They are in first place in the Eastern Division, while Consolidated Textiles hold the same position in the Western Division.

In Sunday's action, Gilles Gareau scored a breakaway goal with nine minutes left to play to give Roy's Garage a 3-2 win over Alexandria Moulding. Mike Prieur scored the other two goals for Roy's, while Andre Cholette and Jean Guy Duperron replied for the lumbermen.

Betty Bread defeated last year's play-off champions Consolidated Textiles team 5-2. Gaetan Quesnel led the way for the breadmen with two goals and singles went to Robert Quesnel, Richard Deschamps and Bruno Quesnel. Leroy Robinson netted the two goals for the textile team.

ABS won over the '79/'80 tournament winners, Trottier-Ford team, by a score of 4-1. Goals were scored by Richard Hamelin, Richard Gareau, Richard Delorme and Gerard Gareau. Peter Kolada scored the lone marker for Trottier-Ford.

IGA blasted Borden 9-2 in the last game in Sunday's action. Robert Brunet was the offensive hero with five goals. Singles went to Gilles Secours, Glen McMillan, J. C. Ranger and Rick Lacombe. Billy Wylie and Marc Delorme scored for the milkmen.

LINESCORES

Oct. 21, Roy's Garage 5, Borden 0; IGA 2, ABS 2; Betty Bread 5, Trottier-Ford 2; Cons. Textiles 3, Alex. Moulding 0.

Oct. 28, Alex. Moulding 6, IGA 3; Cons. Textiles 5, ABS 1; Betty Bread 5, Borden 0; Roy's Garage 3, Trottier-Ford 3.

Nov. 4, Roy's Garage 3, Betty Bread 1; Trottier-Ford 10, Borden 2; ABS 3, Alex. Moulding 3; Cons. Textiles 7, IGA 1.

STANDINGS
EAST DIVISION

	W	L	T	P
Roy's Garage	3	0	1	7
Betty Bread	3	1	0	6
Trottier-Ford	1	2	1	3
Borden	0	4	0	0

WEST DIVISION

Consolidated Textiles	3	1	0	6
ABS	1	1	2	4
IGA	1	2	1	3
Alexandria Moulding	1	2	1	3

Participation by clubs is urged

All local sports clubs and leagues are invited to send in reports of their games and tournaments.

The News will accept stories before noon on Tuesday of the week the story is to be printed. Co-operation is asked to allow us to cover your interests more thoroughly.

BINGO
AT FRATERNITE ALEXANDRIA INC.
EVERY FRIDAY
DOORS OPEN AT 7:00 P.M.
JACKPOT $340
5 NUMBERS
Euchre Party
Saturday Night

Junior C Glens get first win

Fine skating and strategic moves led to a victory for the Junior C Glens on Saturday night as they won 6-5 over the Chesterville Jets.

The Jets' captain, Pat Kelly opened the scoring with David McDonell evening the score just over a minute later. The Glens' second goal came from Chico Gareau with Andre Lortie and Tommy McRae each netting one minutes later.

Ten minutes into the second period, Steve Jones scored for the Jets but the Glens' Mike Tessier whistled a shot from the corner to help the Glens sustain the lead. The Jets battled back picking up their fourth goal with 1:16 left in the period to narrow the gap to 5-4 going into the third frame.

Early in the period, Steve Plummer tied it for the Jets but Tom McRae denied them the tie by scoring his second of the game to give the Glens the 6-5 victory.

The next home game will be played at the Sports Palace on Saturday night at 8:30 against Osnabruck.

Laggan sweeps SD&G

Laggan School has swept the Stormont, Dundas and Glengarry Soccer Championships by coming out on top of all categories. In the competition the four Laggan teams racked up more than 30 goals while allowing only one score by an opposing team.

Bonnie MacLeod was the high-scorer for the school, accounting for all seven goals in three games for the Senior Girls' team.

Also winning their respective categories in the SD&G competition were the Junior Girls, Senior Boys and Junior Boys.

This was the first time a school has captured all categories on a Tri-county basis. There are between 35 and 40 schools in the region eligible to compete in the four age groups.

Hit the slopes in style!

We carry the full line of downhill and cross-country skis and clothing.

DALBEC SPORTS

305 McConnell Ave. 933-0294

Years of experience and expert advice on skis and bindings.

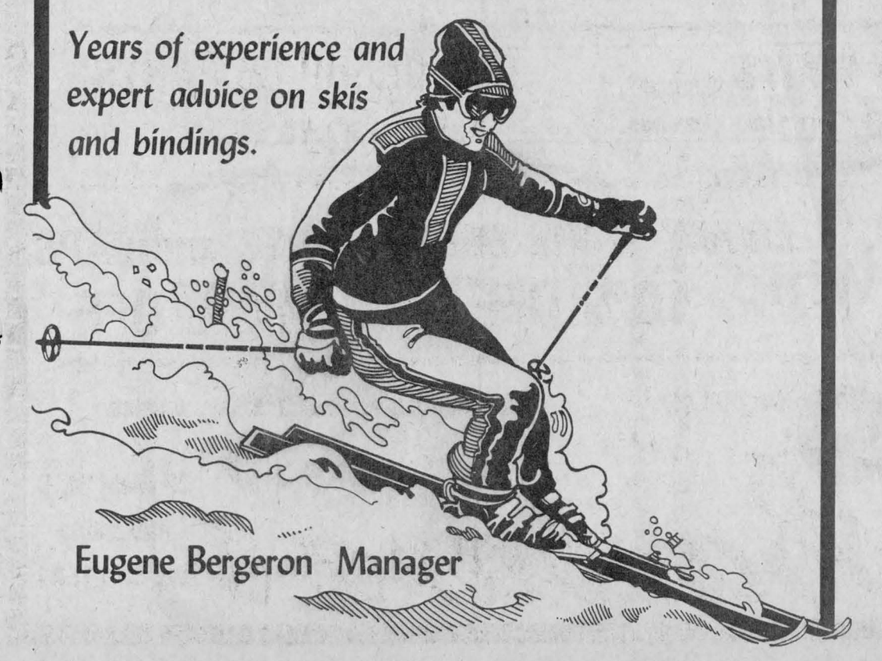

Eugene Bergeron Manager

Everything for Christmas
at
THE HORSEMAN SHOP



COME IN AND SEE
our extended line of merchandise, including Down Jackets and Vests and Ladies' Western Shirts.

Located 6 miles east of Eamers Corners or 6 miles west of Williamstown on South Branch Road.
Tel: 931-1883
R.R. 1, Williamstown
Mrs. Catherine B. Miller, Proprietor.
45-tf



Economy Package

The trail is all yours on the Citation* 3500. It's a single-cylinder, fan-cooled machine with the power and performance to take you there and back, with gusto.

Go'doo it.

Shepherd Motors Ltd.

83 Main N. Alexandria 525-1402

BOMBARDIER ski-doo snowmobiles

WE know how to care for your car

OUR PARTS & SERVICE DEPARTMENT can provide you with:

- ☐ Factory trained technicians
- ☐ Original Ford parts
- ☐ The latest in equipment

When you think of service THINK

MacEWEN

FORD SALES LTD.
Maxville and Alexandria

Maxville Tel. 527-2100
Alexandria Tel. 525-3766
Direct Line Tel. 347-2636

"If you don't shop MacEWEN, you may pay too much"

ALEXANDRIA IGA

PRICES EFFECTIVE UNTIL CLOSING SATURDAY, NOVEMBER 17, 1979. WE RESERVE THE RIGHT TO LIMIT QUANTITIES TO AVERAGE FAMILY REQUIREMENTS.



Top Valu

1 lb. pkg.
Sliced Side Bacon
lb. **1.19**

Lancia
Spaghetti, Spaghettini or Ready Cut Macaroni
2 lb. pkg.
.89

Monarch
Assorted Varieties
Cake Mixes
9 oz. pkg.
3 for $1

Silver Ribbon, Fancy
Tomato Juice
19 fl. oz. tin
5 for $1

Silverdale
Standard Peas
10 fl. oz. tin
6 for $1

Maple Leaf

3 to 4 lbs.
Sweet Pickled Cottage Rolls
lb. **1.29**

Maple Leaf

2 to 3 lb. pkg.
Corned Beef Brisket
lb. **1.89**

Royal Tender 1 lb. pkg. Sliced Side Bacon	1.19	Top Valu 6 oz. pkg. Sliced Cooked Ham	.98
Royal Tender 2 to 3 lb. Smoked Cottage Rolls lb.	1.79	Maple Leaf 1 lb. pkg. Beerfest Sausage	1.59
Royal Tender 2 to 3 lbs. Dinner Hams lb.	2.28	Maple Leaf 1 lb. pkg. Regular or All Beef Wieners	1.49
Royal Tender By The Piece Only Visking Bologna lb.	.99	Maple Leaf 16 oz. pkg. Regular, Garlic or All Beef Bologna	1.49
Royal Tender 10 lb. box Beef & Pork Sausage box	9.49	Maple Leaf 6 oz. pkg. Bologna, Mac & Cheese or Chicken Loaf	.69
Top Valu 1 lb. pkg. Mac & Cheese, Bologna or Chicken Loaf	1.09	Maple Leaf 10 oz. pkg. Salami, Garlic Sausage or Pepperoni Sticks ea.	1.49
Cloverleaf 6½ oz. tin Chunk Light Tuna	.89	Crisco 1 lb. print Shortening	.86
Admiral 7¾ fl. oz. tin Sockeye Salmon	1.99	Mazola 1 L cont. Corn Oil	2.09
Brunswick 3¼ oz. tin In Tomato Sauce or in Mustard Sauce Sardines	2/.69	Gattuso 1 L btl. Soya Oil	1.69
Maple Leaf 1 to 1½ lb. Mini Dinner Pork Shoulder lb.	1.79	Maple Leaf 12 oz. pkg. Thick Sliced Smoked Ham pkg.	2.49
Maple Leaf 5 to 6 lbs. Smoked Picnic Shoulder lb.	1.19	Silver Ribbon 19 fl. oz. tin Fancy Tomato Juice	5/$1
Red Rose pkg. of 100's Economy Pack Tea Bags	1.79	Tang 2/198 g pkgs. Orange Flavoured Drink Mix Crystals	1.19
Folgers 13 oz. tin Flaked Coffee	3.49	Carnation 10/28 g pkgs. Assorted Varieties Hot Chocolate Mix	1.39
Carnation 385 ml tin Evaporated Milk	2/.89	Post 400 g pkg. Sugar Crisp Cereal	1.29
Grandma 1.35 kg cont. Molasses	1.45	Duncan Hines 18 oz. pkg. Deluxe 11 or Country Recipe Assorted Cake Mixes	.89
Bee Hive 1 L cont. Corn Syrup	1.29	Dare 500 g pkg. Assorted Varieties Breaktime Cookies	.79
Quaker 900 g pkg. Bran or Oatmeal Muffin Mix	1.19	McNair 8 oz. pkg. Chopped Walnuts or Walnut Pieces	1.89
Allens 28 fl. oz. cont. Fancy Regular or MacIntosh Apple Sauce	.79	Dainty 12 oz. pkg. Assorted Varieties Fried Rice Mixes	.59
Success 23 fl. oz. tin Standard Sliced Peaches	.79	Sifto 1 kg pkg. Iodized Household Table Salt	.40

Top Valu
Pieces & Stems
Mushrooms
10 fl. oz. tin
.59

Top Valu
Fancy
Kernel Corn
12 fl. oz. tin
.38

Kraft
Miracle Whip
1 L jar
1.49

Maxwell House
Ground Coffee
1 lb. bag
3.69

Springtime
Fabric Softener
128 fl. oz. cont.
.99

Javex
Liquid Bleach
128 fl. oz. cont.
.99

Facelle Royale
Assorted Colours
Two Ply
Paper Towels
2 roll pkg.
.89

Produce of South Africa
Outspan Oranges
size 112's
doz.
1.78

Canada Fancy Grade
MacIntosh Apples
3 lb. bag
.88

Local Grown
No. 1 Grade
Cello Carrots
5 lb. bag
.58

People Come First at IGA

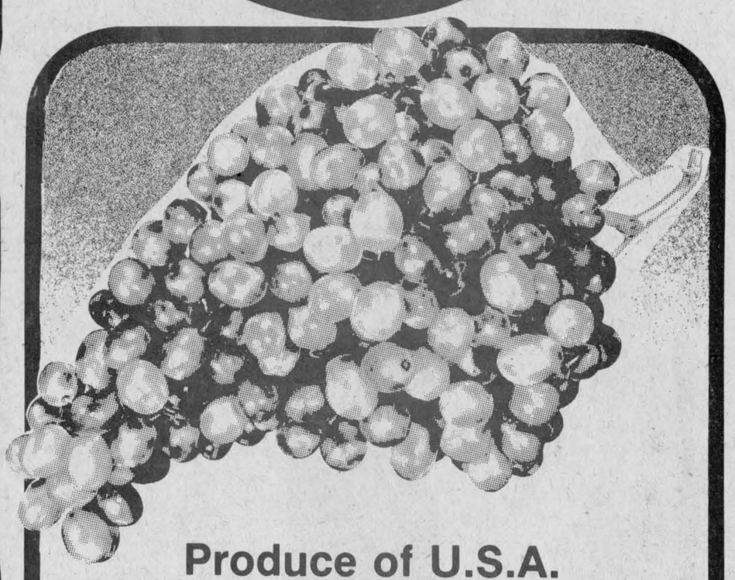

Produce of U.S.A.
No. 1 Grade
Red or Green Grapes
lb.
.58

Produce of U.S.A.
Cello Radish
1 lb. bag
.68

Attractive, Assorted
Tropical Plants
4" pot
1.38

Heinz 7½ fl. oz. jar Assorted Meatless Varieties Junior Baby Food .37	Weston 24 oz. loaf (Ontario Stores Only) Enriched White Bread .59	Mir 2-750 ml cont. Liquid Detergent 1.49	Oxydol 6 L pkg. Powdered Detergent 3.29
Heinz 4½ fl. oz. jar Assorted Meatless Varieties Strained Baby Food .27	Weston pkg. of 12's Hamburger & Wiener Rolls .69	Fleischmann's 3 lb. pkg. 100% Corn Oil Margarine 3.39	Spray & Wash 24 fl. oz. cont. Soil & Stain Remover 1.39
Club House 12 fl. oz. jar Stuffed Manzanilla Olives 1.29	Pan Dandy 16 oz. loaf (Ontario Stores Only) Scone Bread .57	Blue Bonnet 2 lb. tub Soft Tub Margarine 1.59	Spray & Wash 32 fl. oz. cont. Soil and Stain Remover Refill Bottle 1.39
Success 28 fl. oz. tin Standard Tomatoes .59	Kraft 500 g jar Bacon Cheese Whiz 1.89	Kraft 16 oz. pkg. 2/3 oz. Thin Processed Single Cheese Slices 1.79	Pampers pkg. of 30 Newborn Disposable Diapers 2.59
Hostess 200 g pkg. Regular Potato Chips .79	Hostess 200 g pkg. Dip Potato Chips .79	Sealtest 500 ml cont. Sour Cream .79	Facelle Royale pkg. of 100's Assorted Colours Three Ply Facial Tissue .69

McCain 24 oz. pie Frozen 8", Green Apple Pie 1.29	Mrs. Smith 20 oz. pie Frozen Boston Cream Pie 1.59	
McCain 24 oz. pie Frozen 8" Apple Pie 1.29	Green Giant 35 oz. pkg. (Bonus Pack) Frozen Niblets Corn 1.29	
Green Giant 35 oz. pkg. (Bonus Pack) Frozen Fancy Green Peas 1.29	High Liner 32 oz. pkg. Frozen Fish In Batter, Fish Sticks or Fish Portions 3.38	
High Liner 1 lb. pkg. Frozen Boston Bluefish Fillets 1.39	High Liner 14 oz. pkg. Frozen Boston Blue Fish sticks 1.59	
Glad pkg. of 40's Garbage Bags 4.49	Saran Wrap 100 ft. pkg. Plastic Food Wrap 1.09	
Atra carded 5's Twin Blades 1.39	"Wheat" Design Assorted Sizes Heavy Base Glass Tumblers 2/.99	
Noxema 3 fl. oz. btl. Roll-On Deodorant 1.69	Puss'n Boots 15 oz. tin Assorted Varieties Cat Food 2/.69	

Monarch
Assorted Varieties
Icing Mixes
7½ oz. pkg.
3 for $1

Old South
Frozen 100% Pure
Florida Orange Juice
12 fl. oz. tin
.89

Capri
Assorted Colours
One Ply
Bathroom Tissue
4 roll pkg.
.89

Alpo
Assorted Varieties
Dog Food
14½ oz. tin
3 for $1

Focus



by Anne McRae

I was once rescued by a policeman. It was a very quiet rescue—effected with much tact and humor by a Kitchener, Ontario constable.

I was lost in the concrete jungle of downtown Kitchener at 1:20 a.m. on a July night. I was also hysterical. What prompted me to lose any vestige of self-possession was a combination of plans gone awry, a closed bus station, a totally unfamiliar city at night and some inane advances made by some drunken gentlemen of Kitchener Oktoberfest fame no doubt. So, I called the police. I told them, very shakily, that I was lost and could someone come and get me. They asked me my age. Twenty-two, I said. You're kidding, came the reply. But a constable came to the bus station, told a few jokes, talked a bit and walked me approximately half a block to a hotel where he booked a room for me, said goodnight and left.

Not very melodramatic is it? Not the big time stuff that we can see every week on television. And I wonder if that kind of rescue is still around.

What is in the news for policemen these days seems to be all bad. Shootings in Toronto, a shooting on an Indian reserve, strikes in the Maritimes, cries of racial and sexual harassment and charges of corruption within the ranks.

The only place where the policeman still wins is on TV. On looking through a television guide for this area, I found that you can watch a law enforcement officer win every three hours, Monday to Friday, from 6 a.m. to midnight. That's every three hours that the crooks get caught and the country/city/village is saved by the heroes in blue/red/brown.

Someone, it seems, isn't watching those TV shows and learning that justice will triumph. And that someone is, I think, the policeman himself.

A questionnaire focusing on problems related to stress and the abuse of alcohol and drugs is now being distributed to members of the Ottawa Police Force by Police Commission Chairman Keith Flanigan. Says Flanigan, "I'm convinced there's a need for a program, but it has to be something the men will accept."

At a criminal trial held in Ottawa recently a constable testified that he had been using drugs and alcohol while he was involved in a high speed chase.

It has long been recognized that because of the strain of the job, some officers tend to get in trouble, particularly with alcohol. Although recruits are tested psychologically and physically, the police force would like to see present officers undergo the same tests.

The Commission is making a wise move. Rather than waiting for an officer to develop a serious drug or alcohol related problem they are taking steps that may head it off.

Policemen endure a lot of horrors unknown to most of us. It is hard, I imagine, for them to keep a sense of balance about the world they live in. After a policeman sees the tenth innocent victim of a drunken driver, he must feel as though he's fighting a losing battle. It's a far cry from the wondrous victories on TV-land. Maybe it's a far cry from any victories at all. And maybe the officer decides to give up.

That is why the Ottawa Police Commission's decision to confront the problem is so important to us all. They are telling us that there is a problem and that it seems to be a serious one.



HAMELIN—DESROSIERS

Wed in Fasset

The marriage of Linda Desrosiers of Fasset, Que. and Richard Hamelin of Alexandria took place on Saturday, September 1, in Eglise Ste Fidele, in Fasset. Rev. Allan Kemp officiated at the ceremony and Oscar Kingsley was organist while Mrs. Oscar Kingsley was soloist.

The bride is the daughter of Fernand and Noella Desrosiers and the groom is the son of Mrs. Suzanne Hamelin of Alexandria.

Given in marriage by her father, the bride wore a gown of white nylon designed with full sleeves and deep buttoned cuffs. A white hat held her floor length veil and she carried a bouquet of red roses with baby's breath.

She was attended by her niece, Chantal Gauthier of Pointe Gatineau as junior bridesmaid and friend, Chantal Menard of Alexandria as flower girl. Her nephew Eric Hamelin of Alexandria was ring-bearer.

The reception following the ceremony was held in the Grenville Community Centre and for their wedding trip the couple went to Penn Hills in the Poconos. Out-of-town guests attended from Montreal, Hull, Shawinigan and Alexandria.

They have taken up residence in Alexandria.

Percy Fawcett dies

Percy Fawcett died suddenly on Tuesday, November 12 at Cornwall General Hospital at the age of 73.

A native of Brinston, Ont. he had resided in Lancaster for 30 years before coming to Alexandria seven years ago.

He was the son of the late William Arthur and his wife, Edna Walters.

In addition to his wife, the former Isabel Thauvette, he leaves to mourn four sons, John of Long Sault, William of Brockville, Richard and Ronald of Alexandria; as well as one daughter, Beverley, Mrs. Kenneth Sauve of Lancaster. There are seven grandchildren.

He is also survived by two brothers, Earl of Brinston and Stanley of Kingston, and two sisters: Mary, Mrs. Delbert Anderson of Winnipeg, and Selma, Mrs. Frank Jack of BC. He was predeceased by two brothers, Lorne and Dan and one sister, Vera White.

The funeral will be held on Thursday, November 15 at 2 p.m. at Marcoux Funeral Home.

Pallbearers will be his four sons, nephew, Ken Sauve and grand-nephew, Allan Sauve.

Big event is success

The sun was shining and a clear bright day greeted the crowds as the doors opened on the first Show and Sale of its kind held in Salem United Church Hall in Summerstown last Saturday.

The dealers had their displays beautifully set up with crystal, china and silver with old pictures and books, early Canadian ink bottles with labels intact, crocks, and along the hall, depression glass, occupied Japan pieces, old tinware and much more. The original handwork of dollmaking, jewellery, clocks, and chess boards, wall hangings and pottery, afghans, rugs, cushions, and knitting were there to admire and purchase.

Upstairs the pies, cakes, tarts and cookies were selling like "hotcakes." Books, plants, aprons and Christmas decorations were disappearing.

The lunch counter was busy all day but at noon large bowls of steaming hot chili or homemade beans were the main attraction.

The guest book in the entrance showed names and addresses from St. Catharines, Ont., to St. Hubert, Que.

Drugs subject

The St. Lawrence Chapter of Registered Nursing Assistants held their annual dinner meeting on October 24 in Hawkesbury, at the Normandie Hotel. Guest speaker Barbara Ramsey, a pharmacist from Hawkesbury, spoke about the proper utilization of drugs.

The next meeting is on November 28 at the Glen-Stor-Dun Lodge.

Lancaster News

Mrs. Alex Lalonde 347-3483

Mrs. John Rayside of Vancouver, BC, visited relatives and friends in South Lancaster.

During her vacation in Williamstown Miss May McDonell of Winnipeg visited friends in the Lancaster area.

Mrs. Mary McKinnon of Dunvegan and Mrs. Joanna McLean of Maxville visited Miss C. A. and Miss M. J McLennan last week.

Morris Romanko of Toronto spent the weekend with his mother Mrs. Nick Romanko and family.

Mrs. Rena Upton has returned home after spending a few weeks in Manotick with her son Robin, Mrs. Upton, Kyle and Bayne.

Mr. and Mrs. John Urquhart of Ottawa, Mr. and Mrs. Brian Main and family and Mrs. Rena Upton were Sunday guests of Mr. and Mrs. Eric Urquhart, Heather and Melanie.

BAPTISM HELD

Baptism was administered to Jessica Alexandra, daughter of Mr. and Mrs. Mark Wilson of Orleans, Ont., on Sunday, November 11 at St. Andrew's Presbyterian Church, South Lancaster with Rev. Ross MacDonald officiating. Friends were pleased to renew acquaintances with the Wilson family who formerly resided in the area.

MEETING

The November meeting of the St. Andrew's Presbyterian Church Women will be held on Wednesday, November 21 at 8 p.m.

Under cool grey skies members of Branch 544 Royal Canadian Legion and the Ladies Auxiliary marched to the Lancaster Cenotaph on Sunday, November 11 to remember those who by land, by sea and in the air laid down their lives for their fellow man. Branch President Ivan Clark was master of ceremonies. Wreaths were laid on behalf of the Province of Ontario, Lancaster Village, Silver Cross Mothers, Lancaster and Charlottenburgh Townships, the OPP, Lancaster Legion and many places of business, churches and societies. A similar service was held at Williamstown. The Glengarry Pipe Band was in attendance at both Remembrance Day parades.



BLIGHT—MacLEOD

Wed in Willowdale

A pretty summer wedding took place at Willowdale Presbyterian Church when Elizabeth Karen MacLeod became the bride of Bruce Arthur Blight. Reverend Merril Reside performed the ceremony on July 21.

The bride is the daughter of Alex. F. MacLeod and the late Ethel Campbell MacLeod, both ex-Glengarrians. The groom is the son of Mr. and Mrs. William Blight of Oshawa.

The bride and her attendants carried golden roses, which had been a favorite of her late mother.

After the ceremony, the wedding party proceeded to the Civic Gardens Centre, at Edwards Gardens. After a very pleasant hour spent viewing the gardens, and taking photographs, the wedding reception was held in the auditorium. Will Campbell of St. Catharines, uncle of the bride, acted as master of ceremonies.

The bride was attended by Mary Anne Raeich as maid of honor, and her sisters Florence and Margaret as bridesmaids. The best man was Tom Wilson. The ushers were Larry Dickinson and Alex C. MacLeod.

Following a wedding trip to Quebec the young couple visited Glengarry friends.

They will reside in Whitevale, Ont.

The Cross is discussed

The November meeting of Knox UCW Lancaster was held at the home of Miss Bessie Cumming.

President Mrs. D. A. Fraser opened the meeting with a call to worship and spoke on the Cross of Christ. She stated the Cross is a refuge to all. Jesus carried the cross and with it all the sins of the world. The cross took on a new meaning following the crucifixion of Jesus. If we look to God with prayers he will not let our cross be too heavy to bear. This portion closed with a prayer and hymn.

Seven members answered the roll call with a Bible verse pertaining to remembrance.

Mrs. Anne MacLeod gave the financial statement and reported the October rummage sale had financially been the best ever.

Mrs. Cecil Shennett read an item on Christian Stewardship. She stated many of those whom we honor at this time of year were ordinary people like us who left their homes and loved ones to fight for their country. We all want a peaceful world but are too suspicious and distrustful of each other.

Mrs. Dorothy Seguin gave a report of cards and visits to sick and shut ins.

Plans were made to hold a card party in the Church Hall on Thursday, November 15.

LIONS 300 CLUB WINNERS

$100 Each to:

DRAW NO. 46
229—Gisele Masson
165—Lise Theoret
249—James Humphries

Highland Heritage
Printers and Stationers, Reg'd.
11 Oak St., Lancaster *Tel. 347-3771*

GREETING CARDS—a good variety, of both boxed and single.
OFFICE SUPPLIES—typewriter ribbon, legal and letter final folders, columnar pads. We carry the BLUELINE for receipt books, invoices, sales books, purchase order books, etc.
YOUR LOCAL ENVELOPE CENTRE —over 26 sizes in stock.
PRINTING—of circulars, dance tickets, wedding invitations, etc.
BUSINESS CARDS—$21.95 per 1,000
OUTLET FOR McVICAR SCOTTISH FOODS
10 DIFFERENT LOCAL CHURCH PLATES available.
CLAN CREST STATIONERY and CLAN CREST MEMO PADS.
BOOKS—Gravestones of Glengarry, History of Glengarry, All's Fair, I Remember Glengarry. Limited number of books by Ralph Connor, Story of Martintown, etc.

DROP IN AND LOOK AROUND
Open: Tues.—Thurs. 10 to 6, Fri. 10 to 8, Sat. 10 to 5
CLOSED MONDAYS
CLIP AND SAVE THIS AD. It's worth $1.00 on a purchase of $5.00 and over. Offer good until November 27 at 6 p.m.
46-2c



superb fashion . . .
It's a VOGUE tradition!
A SENSATIONAL OFFER
Choose from a magnificent collection
Vogue's **Bridal Package Plan**
- WEDDING GOWN
- HEADPIECE AND VEIL
- BRIDAL CAKE KNIFE
- LACY COSMETIC BAG
- BLUE GARTER
- GARMENT BAG

ALL FOR **$99**

For your most treasured day - a gown of gleaming white - from the store you can trust for fashion, for beauty and for superb service.

It's a special you can't afford to miss.

And you can use Vogue's Lay-Away plan.

a store like no other.
the Bridal Shoppe
VOGUE SHOPPE • 500 MONTREAL ROAD • 932-1312
CORNWALL

OUR SALE CONTINUES
Buy a Suit (size 38 to 58)
or a Sport Ensemble
from
99.50 to 150.00
and receive socks, belt, shirt and tie
FREE

L'Ecuyer Enr.
SUITS
Men's and Women's Clothing
678-3333 18-tf
HIGHWAY 34 VANKLEEK HILL

BOOKS BOOKS BOOKS and more BOOKS

A History of Glengarry
MacGillivray and Ross $30.00

Gravestones of Glengarry
—by Alex Fraser Vol. I $20.00 Vol. II $25.00

The Story of Vankleek Hill
—MacKinnon $12.50

I Remember Glengarry
—Rose Gosse $5.00

For your convenience these are available at both stores. Inquire about mailing charges.

HIGHLAND HERITAGE
Printers and Stationers
11 Oak Street, Lancaster
Tel. 347-3771

THE GLENGARRY BOOKSTORE
45 Main St. S., Alexandria
Tel. 525-1313
46-1c

Family Portraits $7.95
The Camera Coop is now open
Our Opening Feature
Specials on Family Portraits
We also have
A Full Line of Cameras and Equipment by:
FUJICA, RICOH, MINOLTA YASHICA, NIKON, PENTAX MANIYA and BRAUN
We carry a full line of photography accessories
OUR SPECIAL OPENING FEATURE

Drop off this coupon for a chance to win a Ricoh 35 mm. camera. (No purchase necessary.)
Name.....
Address.....
Tel.....

THE CAMERA COOP 46-1c
Corner of Duncan and High St., Lancaster, Ont. Tel. 347-3736

The Old Mill Stream

by Anna-Margaret

Local beneficiaries listed in a press release from the Ontario Arts Council are: Club 65 de l'age d'or, Glen Robertson; Community Nursing Home of Alexandria and Fraternite d'Alexandria. The release did not specify the amounts.

* * *

Two more Vietnamese families arrived in Alexandria this week and are settled in. Zoe Grant tells me we are short a couple of dressers, chairs and a wardrobe, if anyone has any spares to donate.

* * *

Our News staffer Emile Hurtubise has already given about 35 pints of blood on donation days. Understand he is hitting for the eight-gallon "milk can" quota if he lasts long enough.

* * *

Valerie Cooper has opened a new camera shop in Lancaster—The Camera Coop. Have known Valerie for quite a few years from behind the counter of Coronet's Camera Shop in Cornwall which is operated by her parents, Bill and Agnes Kitts.

* * *

Mike Fouhy is trying to edge a little touch of Irish into Glengarry if you'll notice. The building he just purchased from Dr. Senecal he is naming "Hibernia", which was the Roman name for Ireland. Faith and begorrah!

* * *

The Alexandria Lions are considering the purchase of a set of new sweaters just in case they play the Maxville Lions in a broomball tournament come Maxville Carnival time. Now if they can just get the muscles in shape to fill them . . .

* * *

An attempt to re-establish the group which had been formed last Fall prior to the municipal elections to study civic affairs met with a feeble turn-out last week, as only a handful of people showed up. Those present decided to call one more meeting at the Sports Palace on Monday, November 19, to see if there is further interest to form a study session. Several people had called The News to ask for the formation of a continuation of last year's course, especially to discuss the rise in tax assessment. If there is sufficient interest and attendance to encourage the formation of a municipal association, the matter will be promoted next Monday.

* * *

The director of Les Trois P'tits Points . . . tells us he will be selling membership in the newly formed association. This, says the young promoter, will encourage the movement and acquaint him with those who are willing to promote the government-sponsored project, so he will know who his contacts are for future undertakings. The cards, at $1 each, will entitle the bearers to a reduction in admission for activities during the remainder of the project, which will be funded until March 15, 1980.

* * *

Rae MacCulloch will be a guest on the 'Morning Show' with Bill Luxton and Sandy McKee, Friday, November 23. The show is telecast weekday mornings from CJOH television, channels 8 and 13 from 9:30 to 10:30 a.m. Rae will be talking about the forthcoming National Art Centre Show, 'Glengarry '79'.

* * *



FITZGERALD—FORGUES

September Wedding

A wedding of local interest took place recently in Kirkland Lake when Marla Sue Forgues became the bride of Patrick Fitzgerald.

The bride, the daughter of Euclid and Roma Forgues of Kirkland Lake is also a granddaughter of Arthur Laporte and the late Mrs. Laporte of Alexandria and the groom is the son of Mr. and Mrs. W. Edward Fitzgerald of Hamilton.

Rev. M. J. Scully officiated at the September ceremony in the Church of the Holy Name of Jesus, which was elaborately decorated for the occasion.

The bride who was given in marriage by her father wore a gown of banlon jersey trimmed with Guipuire lace and a veil of tulle illusion secured by a Juliette cap. She also wore her maternal grandmother's heirloom pearls and carried a bouquet of white Fuji chrysanthemums, baby's breath and feathered maribou.

She was attended by Senorita Marilu Alvare of Alatorre, Mexico, as maid of honor and bridesmaids were Mary Lou Grabowski, Dorothy Mahar and Shirley Turyk. The bride's cousins, Narda and Vania Blauuw were junior bridesmaid and flower girl, respectively.

Danny Fitzgerald was best man for his brother and ushers were Garry Spears, Dennis McCormac, Ray Wamboldt and the bride's cousin, Hendrik Blauuw.

The couple were showered with rose petals by the maid of honor as they left the church.

After a cocktail hour at the Belvedere Hotel, the couple were piped into the banquet hall where pipe selections were also played during the supper hour. The bride's uncle, Darl Laporte, was master of ceremonies.

The wedding cake which was made by the bride's maternal grandfather was a five-tier design, the top layer of which had been preserved from her parent's wedding cake 26 years ago.

For their wedding trip to Northern Ontario, the couple wore matching grey pantsuits.

They are both students at the Northern College of Applied Arts and Technology and reside at 39 Wiseman Street in Kirkland Lake.

PEOPLE on the MOVE

Bernice McDonald spent the week with her daughter Gail, son-in-law Ren and new granddaughter, Andrea at Peterborough.

Weekend visitors with the Mann family at Peterborough were Hugh Allen and Lori McDonald, Mrs. Bonnie Curran and Culley and Meghann of Hamilton.

Donald McDougall spent the weekend in Toronto.

Mr. and Mrs. John Angus, Cornwall, spent passed week with Mr. and Mrs. Hector Dore and Family, also with Mrs Barbara McDonald, Alexandria

Vincent McDonald, Ottawa, visited with his dad Gavin, who is a patient in Glengarry Memorial Hospital



UEL held annual meeting

The annual meeting of the St. Lawrence Branch of the United Empire Loyalists Association of Canada was held Sunday, November 4 at the Masonic Temple, Cornwall, with about 50 members attending.

A minute's silence was held for Randy Merkley, age 19 of Prescott, who was killed in a car accident August 25. Randy's mother, Mrs. Carol Morris Merkley, and grandmother Mrs. Marjorie Mallory Garrett, both of Prescott are members of the Branch, along with his uncle, great uncle and great aunt. Randy's application form was filled in ready to be sent to the Branch to become a member when he was killed.

The secretary, Mrs. Mildred Leitch read a letter from Mr. E. J. Chard of North Bay, who was presented with a plaque in September as honorary president of the Branch, expressing his thanks for the honor. A letter from Mr. Gavin K. Watt thanked the branch for the presentation made to him in September. The treasurer, Keith Casselman of Morrisburg, gave his report.

Miss Lynne O'Brien of Morrisburg gave the genealogists report —118 members in two years, one of the largest memberships of the 22 branches across Canada. She urged all members to help others to submit their applications before our Spring meeting.

President Mel Scott introduced the guest speaker, Judge John R. Matheson of Perth. Colonel Matheson, DD, MA, LLM, UE, is a County Court Judge for Lanark County, also honorary vice president of the National UEL Association. Judge Matheson spoke about his ancestors—Peter Ferguson, a Loyalist with Major Grays Co., Kings Royal Regiment of New York, who settled with his wife Jane Cameron in Glengarry County. The Loyalists believed in duty, honor and country, and some gave their lives to follow these beliefs. Judge Matheson elaborated on these beliefs, that our ancestors fought for their country when needed.

Vice President Stan McNairn of Long Sault thanked Judge Matheson for his informative speech, reflecting the present into the picture of the past, bringing the past forward to us and making us realize what she should do.

The treasurer made a motion on behalf of the executive, proposing an increase in the yearly dues—it being passed unanimous, being raised to $7.50 per year, one of the lowest compared to other branches.

Mrs. Helen Lane of Ingleside brought the nominating committee's report; and since there were no changes or additions from the floor, the following executive was named. President Stan McNairn, Long Sault; 1st Vice President Mrs. Vi Hare of Iroquois; 2nd Vice President Ian McMartin of Martintown; 3rd Vice Mrs. Mildred Leitch of Cornwall; Secretary Mrs. Beryl Morrison of Ingleside; Treasurer Keith Casselman of Morrisburg, Genealogist Miss Lynne O'Brien of Morrisburg; Past President Mr. Mel Scott of Cornwall; Honorary President E. J. Chard, North Bay.

Mr. Scott presented the new president with a gavel, made of wood taken from the Van Allen farm in Dundas County where his mother was born. The inscription reads—Presented to the UEL Association, St. Lawrence Branch by R. M. Scott, President 1977-1979.

Mr. McNairn announced that the 1980 National Convention would not be held in Montreal as previously announced. The executive was informed that an executive meeting would be held November 22.

Ian McMartin related some of the accomplishments Mr. Scott and his wife Jean had made in the two years in office. As first president he had to blaze a new areas—and being president is like an iceberg—you only see 10 per cent of the iceberg or the job, the rest is done behind the scenes. Miss Lynne O'Brien then presented Mrs. Scott with a token on behalf of the first executive. Miss O'Brien went on to add—that E. J. Chard of North Bay, was instrumental in getting this branch started, but being unable to be present, the following presentation was made on behalf of Mr. Chard who donated the "President's Jewel" to Mel Scott.

Keith Casselman pinned the jewel on Mr. Scott.

The pro tem executive of 1977, Chairman Ian McMartin, Treasurer Sally Fader, Secretary Keith Casselman, and President Lynne O'Brien extended their thanks to Mel and Jean Scott for the past two years.

Mr. McNairn presented Mr. and Mrs. Scott with a book entitled "United Empire Loyalists" on behalf of the 1977-79 executive; followed by a corsage and boutonniere from Mrs. Mildred Leitch. The Scotts responded with words of thanks.

Leo Major dies suddenly

A resident of Green Valley, Leo Major died unexpectedly at his home in Green Valley on Sunday, November 4.

Born in Riviere Beaudette on November 10, 1912, he was the son of the late Edmond Major and his wife Hermine Claude.

He leaves to mourn his loss, his wife, the former Marie Lacombe, one son, Rejean of St. Paul de Joliette and two daughters, Lucette of Montreal and Denise of Ile Perrot.

He also leaves one brother, Omer of Montreal as well as one half-brother, Louis Carlebois of Montreal and three half-sisters, Josephine, Mrs. Robert Allard and Claire, Mrs. Eugene Lamarche both of Montreal and Cecile, Mrs. Leo Sauve of Ottawa.

The funeral was held in St. Mary's Church, Green Valley, on Wednesday, November 7 at 11 a.m. with Rev. Gerald Poirier offering the funeral mass. Burial was in the parish cemetery.

Pallbearers were the Nativity Guards.

Lochiel native dies at 85

A former resident of Bishop Street in Alexandria, Catherine Jackson died Monday in MacDonell Memorial, Cornwall. She was 85.

A native of Lochiel, she was the daughter of the late John Alex MacMillan and his wife, Winnifred MacDonald.

She was predeceased by one sister, Mary Ann and four brothers, Alex Willie, Archie, Angus and Sheldon MacMillan.

The funeral will take place from Morris Funeral Home on Thursday for service at St. Finnan's Cathedral where Rev. D. B. McDougald and Monsignor Kerr will officiate at 11 a.m.

Burial will be in St. Alexander's Cemetery, Lochiel.

K of C 300 CLUB

FIRST DRAW

$10.00 each to:

69—Rosabelle Menard
158—Lillianne Lafave
44—Yves Joanette
101—Eugene Ouellette
78—Claude Deguire
6—Ernest Proulx
180—Jean Paul Theoret
267—Jeannette Graham
176—Tom Laframboise
281—Carole St. Laurent



Bruno Pigeon
JEWELLER
Accutron, Bulova, Caravelle
Rodania and Timex Watches
and Speidel
Beautiful Assortment of Diamonds, Birthstones and Family Rings
Certified Watchmaker
Also, Razor Repairs
Jewellery and
Watch Repairs
ENGRAVING
Crystal and Silverware
Complete Line of Costume Jewellery
Gifts for Every Occasion
13 Main St. N.
Alexandria
525-1518
13-tf

Atlantic Hotel
The Station
Alexandria
Wednesday and Thursday
November 14 and 15
The Dorney Duo
Friday and Saturday
November 16 and 17
Jim Connors
and The Voyageurs
Monday to Saturday
November 19 to 24
Gene McLaren and Marc

COSY INN
Home of Country Music
Amateur Contest
Champion
DANIEL THEORET
Music Friday and Saturday
VERN AND IRENE
SUNDAY SPECIAL
1/4 LEG $1.95
46-1p

THE UNITED CHURCH OF CANADA
GLENGARRY EAST PASTORAL CHARGE SERVICES
Sunday, November 18
Alexandria 9:30 a.m.
E. Hawkesbury 11:15 a.m.
Dalhousie Mills 11:15 a.m.
Glen Sandfield 8 p.m.
Rev. Jas. H. Thompson
Minister

Res. 933-7428 Bus. 932-8388
R. Filion Jewellers
Diamonds, watches, watch repairs,
gifts, trophies, engraving
604 Montreal Road Cornwall, Ont.
29-tf

GLOVES, MITTS
HANDPAINTED SCARVES
FROM ITALY
WOOL SCARVES
TUQUES, TAMS
20% Off
Thursday, November 15
to
Thursday, November 22
The Bootique
CHARGEX
— Shoes — Boots — Handbags
46-1c
25 Main St. South, Alexandria Tel. 525-2934

BINGO
GLENGARRY SPORTS PALACE
8:00 p.m.
Doors Open At 6:30 p.m.
Thursday, Nov. 15
15 Regular Games 25.00
6 SPECIALS 50-50
ONE WINNER TAKE ALL
Door Prizes— $10, $15, $25
JACKPOT $1,175
IN 5 NUMBERS
Admission 50c Per Person

HIBERNIA HOME
102 Centre St. Alexandria
is now accepting
applications for residents
Features:
- single and double accommodation
- non-institutional atmosphere
- comfortable surroundings
- excellent food
- large indoor and outdoor recreation area
- hobby and craft rooms
- library
- extended privileges

Mike and Doris Fouhy, Proprietors
525-1776



Martintown Rumor Mill

By Art Buckland

OPTIMISTS HAD BIG NIGHT

Cornwall Optimists began the celebration of the month of St. Andrew with their highly successful Tartan Night. Everyone there enjoyed the music of the Optimist Pipe Band led by Pipe Major Robert Kitts and Drum Major Alfie Nurse, the music of Brigadoons and Pipe Major J. T. MacKenzie and the dancing of Rae MacCulloch's dancers. All was under the perennial guidance of that organizational scion, Howard MacGillivray, brother of Williamstown's Jim the butcher.

NEWS GOES ON AND ON

A St. Andrews butcher, Nick Fougere was showing me some "baby deer." A deer reputed to weigh over one hundred pounds according to the hunters, actually weighed in at 41 pounds. Butcher Nick and wife Florence are avid readers of The News.

"After we're finished reading it, we pass it on to my mother-in-law. Then there's another lady who likes to read it also."

CONCERT IN OTTAWA

Glengarry '79 (fourth annual) takes place on Saturday, November 24, in Ottawa at the National Arts Centre Opera House. The place only holds 3,200 and this is a mite small for all those who want to go. The show is almost a sellout right now—tickets are being collected in the country to satisfy demands at the box office. I urge you to get yours today if you intend to go—no Glengarry hesititation this year.

NEW FACES THIS YEAR

Producer-director Lorne Lawson is very happy with the show. Bigger and better with some pleasant surprises for those who have attended previous variety shows is the prediction. That our young people would have an opportunity to perform on one of finest stages anywhere is such an honor and we must thank The Glengarry Club for their faith and organizational efforts.

EUCHRE AGAIN

Euchre night in Martintown this Monday, Nov. 19 at the public school. Free admission. Sponsor is the Martintown Horticultural Society.

PLAYWRIGHT COMING

Bryan Wade, Canadian playwright, will visit St. Lawrence College Thursday, Nov. 15 to lecture on the importance of language and the creative process. You are invited. Phone 528-4261.

MORE CELEBRATING

St. Andrew's celebrations are approaching. Glengarry Pipe Band society will sponsor the annual banquet and dance at yon Bonnie Glen, Saturday, December 1. Pipe Majors David Danskin and J. T. MacKenzie, MacCulloch dancers.

BOATHOUSE PEOPLE

We are able to handle problems of settling the "Boat People" from thousands of miles away but we cannot solve the problems of the area's boathouse people. There once was a council which had so many boathouses, it didn't know what to do.

Now we all know that one of the greatest hindrances to the solution of human problems is listening to both sides of the problem; for city council the thing has even become a three dimensional issue.

These boathouses have been variously described in public as disgraceful, ugly, dilapidated, a blight on scenic waterfront, eyesores. Leaving the owners aside, you can imagine how upsetting this is to the boathouses.

I have driven this route about 2,500 times in the last ten years, intentionally because rather than decrepit crumby shacks, I find a certain fascination in them. Certainly they possess an individuality not found in any ghetto structures.

I enjoy passing these floorless huts sheltering their ladies of the waters. Each is different. Some angle to the east some to the west; some are green, some red and some black; some are large and some small but all squat precariously on the north shore according to the outcries.

There on the north shore of the majestic St. Lawrence sit these forlorn boathouses where once mighty pine and oak grew. All face south to the magnificent Adirondack Mountains. Would you want to be demolished and uprooted from such a site?

Another point never mentioned is the frustration of these boathouse owners. Imagine not being allowed to pay for the privilege of squatting a structure on the shore for more than 20 years. How unsettling, and yet this is the position council forced on these seasonal riverfront people.

Assuming that council is willing to make some amends for this unforgiveable imposition, let us determine a reasonable sum so that a little of boathouse fever might be alleviated.

An acre of riverfront is admittedly almost impossible to estimate because there isn't one available from Kingston to Bainsville. Still, an undaunted real estate appraiser was able to approximate a figure $200,000 per acre. Rental he said is at rule of thumb 1/10 of value. Thus an annual rental can be determined considering the following factors: a boathouse lot is about 1/200 acres, a dollar in 1959 equals 10 quadrupled dollars in inflation controlled 1979, multiply by "n" factor for city hall bookkeeping inconvenience, and ergo you have the figure. Since my daughter used the computer batteries for her portable stereo, I'll leave the final calculation to you. There was an old lady who lived not in a boathouse, but in a shoe . . .

LEST WE FORGET

Remembrance Day in Ottawa was certainly that. Years later it is impossible to appreciate fully the notion of ultimate sacrifice for the sake of freedom of family and country.

At the cenotaph in confusion square, Vera Lynn's "Abide With Me" was the most moving incident. Later at Lansdowne Park, 26,000 people remembered in a moment's silence. They did not die in vain.

Area man dies at 67

A lifetime resident of the Martintown area, William Allan McDonell died at Hotel Dieu Cornwall on Saturday, October 27.

Born on April 27, 1912, he was the son of the late Hugh William McDonell and his wife, Agnes MacDonald.

Married to the former Margaret Kennedy, they farmed throughout their lifetime. Fond of music, Mr. McDonell was well recognized in the area for his guitar playing and singing and will be missed by a large circle of friends and relatives in his community.

In addition to his wife, he leaves to mourn his loss, six sons and eight daughters: Jack, Danny and Billy at home; Alex of Ottawa; Gerald of Summerstown Station and Hugh of Martintown, Joan, Mrs. Robert Brown of B.C.; Jean, Mrs. Robert Davis of Uxbridge; Ann, Mrs. Perly O'Neil of Labrador; Norma, Mrs. Larry Tittley of Montreal; Myrna, Mrs. Allan Fraser of Martintown; Geraldine, Mrs. James MacMillan and Mary Lou, Mrs. Frank MacMillan both of Lochiel and Colleen McDonell of Ottawa. There are 16 grandchildren.

He also leaves two sisters, Frances, Mrs. Reg Montroy of Ottawa and Doris, Mrs. Charles Poste of B.C. He was predeceased by one brother Jack and sisters, Mrs. Bernadette Ferguson and Mrs. Jessie Roberts.

Rev. John Donihee presided at the funeral mass in St. Andrew's Church, St. Andrews West, on Monday, October 29, assisted by Rev. Laurier Rivet.

Burial was in St. Andrew's Cemetery.

Pallbearers were: Roddy and Don MacDonald, Ron Ferguson, Clifford Pilon, John Delaney and Arnold Shelp.



1879 OR 1979?—Irwin Cain of Grant's Corners, prepares to drive a young married couple couple in style. (Photo—Art Buckland)

To hold craft show

Tri County Crafts' third annual Christmas show, to be held at the Cornwall Civic Complex, November 23 and 24, will definitely solve many peoples' gift problems.

There will be some 30 booths filled with an exceptional selection of handicrafts. Some booths will be shared by two crafters, with complementary crafts, and most craftspeople have varied interests, so each booth will display various items.

There will be far too many crafts on view to list them all, but one thing is sure, everyone is bound to find much to please them, and, what is more important, something to suit their purse, both for gifting, and keeping.

Each crafter participating in this show gives a handcrafted gift as a "stocking stuffer." Lucky winners will be drawn each day, at 2:30 p.m. and closing time. Every two-dollar purchase or more, entitles the purchaser to a chance on this draw.

The Cornwall Civic Complex, salons D1 to D5, Friday, November 23, 10 a.m. to 9 p.m., Saturday, November 24, 10 a.m. to 5 p.m.

Correction

In the story we ran last week on the Glengarry District High School graduation exercises we inadvertently omitted one bursary.

Chantal Sauve was awarded the $50 bursary from the Femmes Federation Canadienne Francaise for the highest mark in French.

Grand Hotel
Martintown
Proudly Presents
The Dorney Duo
Friday, Saturday and Sunday
November 16, 17 and 18
Friday 9 p.m.—1 a.m.
Saturday Matinee 3:30 p.m.—5:30 p.m.
Saturday Evening 9 p.m.—1 a.m.
Sunday 4 p.m.—10 p.m.
SUNDAY MENU WILL FEATURE
Lancaster Perch Plate $4.95
or Roast Pork $4.95
Tossed Chef's Salad Included
Appearing Next Weekend
John MacNamara and Wilf Gillis
46-1c

DARI-KOOL Bon Matic MILKERS
PATZ
THE BEDDING CHOPPER
WIC INC.



Many farmers have tried an imitation and they have concluded that Wic is the best. The Wic chopper allows you to chop straw or hay equally well for the best spread in one operation. A chopped bedding needs 30% less straw or hay and is easier to clean.
R. B. Farm & Dairy Equipment Ltd.
(R. Bureau, Prop.)
R.R. 2, Alexandria
Tel. 525-3691 or 874-2733
44-4c

Menard & Son
ELECTRIC MOTOR REPAIRS
11 Mill Square Tel. 525-2173
Service of water pumps
Repair of Sunbeam cow clippers
Sales of Jacuzzi and Beatty jet pumps
51-tf

THE MOST COMPLETE
PARTS DEPARTMENT
We're experts in Genuine GM Parts
We also stock a large selection of authentic parts, such as drop in motors, transmissions and most of the parts you might need for your GM

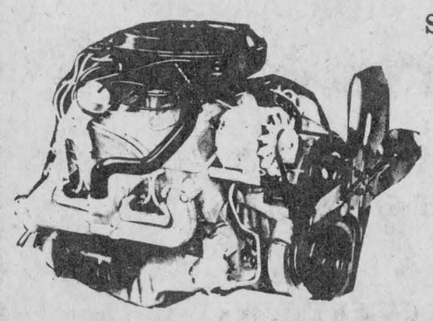

GM **Roy's**
GARAGE (GREEN VALLEY) LTD.
Green Valley, Ontario **Tel. 525-2300**
42-tf



TRY IT FOR A NEW EXPERIENCE
Europe's festive favourite since 1616.
For free fun recipes:
Les Lyons Imports Inc.
37 Henry Corson Place
Markham, Ont. L3P 3E8
(416) 294-5550

CO-OP NOVEMBER Sale
FROM NOV. 14TH TO DEC. 1, 1979

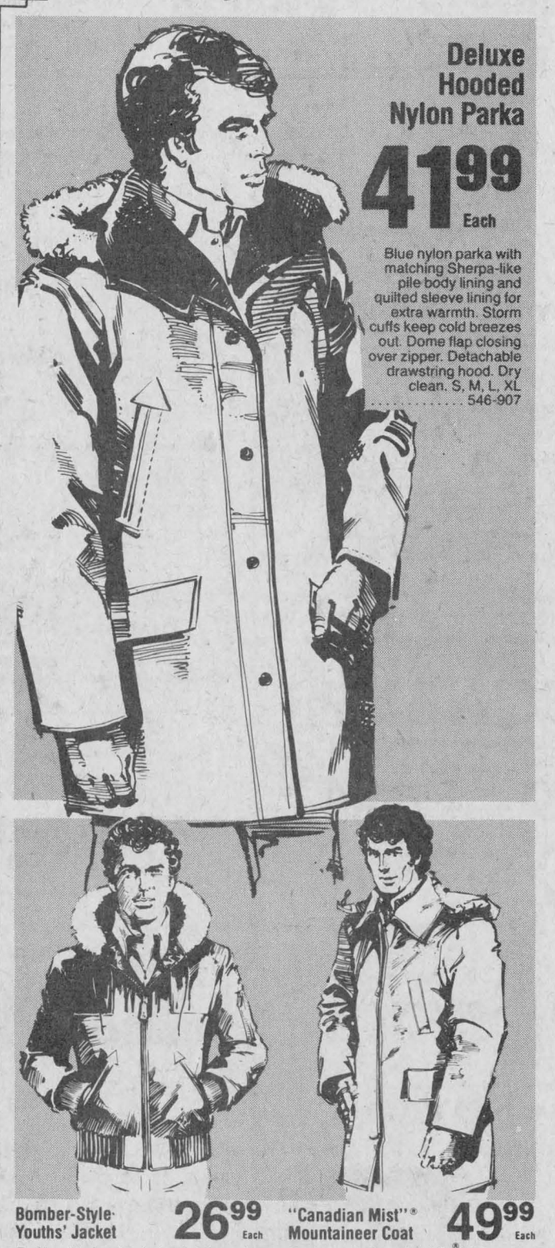

Deluxe Hooded Nylon Parka 41.99 Each
Blue nylon parka with matching Sherpa-like pile body lining and quilted sleeve lining for extra warmth. Storm cuffs keep cold breezes out. Dome flap closing over zipper. Detachable drawstring hood. Dry clean. S, M, L, XL 546-907



His 'n' Hers Jacket Vest 24.99 Each
A great combination of fashion, warmth and comfort in one vest for men or women. Features warm Fortrel interlining with zipper pockets and zip front closing. Beige with Black/Red contrast stripe accent. S, M, L, XL 546-515





Extra-Warm Nylon Quilted Underwear 25.99 2 PC.
100% nylon shell and lining quilted to 100% polyester for warmth and light weight. Domed fly with elastic waist and knit cuff. Brown. S, M, L, XL 546-593

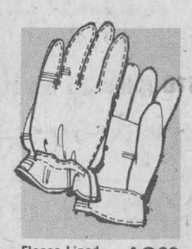

Fleece-Lined Steerhide Glove 10.99 Each
Cream colour glove with outseam sewn and hem topped. Band style with elastic at wrist. Assorted sizes. 546-460



Deerskin Driving Glove 9.99 Each
Heavy fleece lining for warmth in coldest temperatures. Band style with elastic at wrist. Assorted sizes. 546-458



One-Piece Duck Work Suit from 51.99 Each
Winterized suit with storm cuffs, action shoulders, nylon quilt lining and converable hood. Assorted sizes. Green.



Brown Arctic Pack Boots from 21.99
Smooth leather uppers; felt liner for warmth.
Youths' full sizes 1-5. 549-745 ..... Pair **$21.99**
Men's full sizes 6-14. 549-724 ..... Pair **$27.99**



8" Insulated Waterproof Boot 62.88 Each
Silicone-treated, leather-lined boots with outsole bonded to upper. Full, half sizes 6-13 (no 12½). 549-817

Sports Sock 2.59 Each
Wool-nylon blend for warmth and shape retention. Rib-cuff, terry-lined construction. Stretch fit, asst. colours 546-116

Bomber-Style Youths' Jacket 26.99 Each
Fashionable bomber jacket in Blue, nylon with pile-lined hood, slash pockets, elastic waist. Zip front, zip sleeve pocket. Sizes 36-46. Dry-clean 546-921

"Canadian Mist"® Mountaineer Coat 49.99 Each
Cosy coat is Canadian Mist® fabric, nylon-lined, quilted to Dacron II® for warmth. 4 pockets, detachable drawstring hood, leather cuff trim, storm cuffs, action back. Beige. Dry-clean. S, M, L, XL 546-513

Please Note — CO-OP promises to make every effort to have sufficient advertised products available to meet customer demands. However, if CO-OP is unable to secure sufficient stock due to unexpected customer demands, we must reserve the right to limit quantities wherever possible, supply a substitute product of equal or better quality. Due to space limitations at some CO-OP Stores, some advertised products may not be stocked but will be readily ordered for you, as long as supply lasts.

UCO UNITED CO-OPERATIVES OF ONTARIO
WHERE AVAILABLE CHARGEX
Alexandria 525-2523
Vankleek Hill 678-2321
Clarence Creek 488-2020
Rockland 446-5108
Plantagenet 673-5113
Alfred 679-2211
FINANCING AVAILABLE THROUGH

Glengarry In Retrospect

That perennial problem of gift-giving at Christmas may be readily solved this yuletide for Glengarrians at home and abroad. A copy of the recently published "A History of Glengarry" should prove popular for anyone with a Glengarry tie or, for that matter, for anyone who is a history buff.

This book has been years in the research and writing stages and it reaches the book store and library at a time when Glengarrians are looking forward to the early celebration of their county's two hundredth anniversary. It was in 1784 that Sir John Johnson led his band of United Empire Loyalists to the banks of the Aux Raisins river in the Williamstown-Lancaster area. In the short five-year interim to our anniversary year there may be other books covering Glengarry's history by these authors who will gauge the acceptance of their work by sales of this book.

Royce MacGillivray and Ewan Ross have been away from Glengarry through most of their adult lives. But the devotion to their native county that prompted this book is a prime example of that "Glengarry mystique" which they endeavor to analyze in the concluding chapter of their book. Through the years both have been researching our county's early days and it was a happy circumstance that led them to combine their talents in the production of this history of Glengarry.

As the authors put it in their preface: "This is not a story of mighty deeds, though building Glengarry's stone churches might properly be so considered, but the story of a determined struggle by ordinary men and women over a two hundred year period, with only one object in view, that the children of each succeeding generation might have a better life than their parents."

Certainly those pioneer settlers of Upper Canada sacrificed themselves in a determined and sustained struggle to beat back the bush. Succeeding generations in turn are shown to have added their contribution toward the easier life we know today. The part early Glengarrians played in settling the Canadian prairies and the American West is chronicled with pride in the role of leadership they so often attained. The years between Confederation and the 1st World War are seen as the golden age of Glengarry when its sons played so many sterling roles in the fields of politics and business on the national scene. It was in that period, too, that Glengarry's towns and villages knew their greatest growth.

The development of farming over two centuries is explored by the authors, both of whom were farm born. Their chapter on the life of a Glengarry farmer and his family emphasizes the great changes that have in recent years made farming a business and a much more technical life for the few who survived in that field.

The concluding chapter on the Glengarry mystique is a well thought out treatise in which the authors attempt to explain why "the word Glengarry evokes a great feeling of nostalgia," not alone for Glengarrians or their descendants but for many who have no connection with this county.

There is much good reading between the covers of this book and we will look forward to subsequent writings by Messrs. MacGillivray and Ross.

—**A History of Glengarry,** by Royce MacGillivray and Ewan Ross; Mika Publishing, Box 536, Belleville, Ont.; 662 pages plus index and bibliography; many photographs; $30.



LEDUC—CHENIER

The marriage of Jackie Chenier of Lancaster and Maurice Leduc of Cornwall took place this summer at Williamstown United Church.

Dunvegan

Marion L. Loewen
Tel: 527-2284

Mrs. Catherine Chassie and children Chris and Stephanie, visited with her sister, Mrs. Weldon MacIntosh and family for a few days last week.

Robert Chisholm arrived home on Thursday after spending the last few months in Alberta.

Mrs. Bev. MacQueen visited with her daughter Audrey and Garry MacIntosh, and little Shawna, on Monday in Apple Hill.

Mrs. Marion Loewen visited on Sunday with her daughter and family, Mr. and Mrs. Edwin Collin, and little David, at Greeley.

MANOR SERVICE

Next Sunday afternoon, November 18 the 3 p.m. service at the Maxville Manor will be conducted by Mr. Gordon Fresque of Kenyon Church, assisted by some members of the church choir.

ANNIVERSARY SUNDAY

The 139th anniversary service of Kenyon Presbyterian Church will be held on Sunday Nov. 18 at 11 a.m. The service will be conducted by Mr. Gordon Fresque and his anniversary message will be "How Stands Our Faith". The musical portion of the service will include a soprano and contralto duet "The Will of God" sung by Dorothy Fresque and Elizabeth Stewart. The offertory by the choir will be "Great Is Thy Faithfulness". A warm welcome is extended to all.

COME SKATING

A reminder from the Dunvegan Recreation Association, that there will be skating this Thursday night, Nov. 15 from 7:30 to 9 p.m. at the Maxville Arena. Everyone is welcome.

The Skye W.M.S. met at the home of Mrs. Norman MacLeod on Thursday with a good attendance for their annual meeting. A social hour and lunch after the meeting was enjoyed by all.

Mr. and Mrs. George Robinson of Montreal, visited with Mr. and Mrs. Wesley Chisholm and family on Saturday.

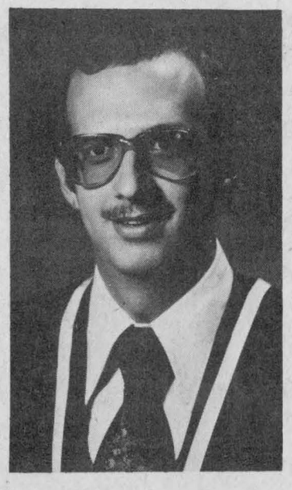

NOW TEACHING—Michel Lauzon graduated from Queen's University at the Spring Convocation with a Bachelor of Education degree. He had previously completed a Bachelor of Arts (first class honors) degree, majoring in Mathematics and Psychology, from Queen's University. Michel is the son of Lionel and Yvette Lauzon, formerly of Alexandria, now residing in Cornwall. Michel is the grandson of Mrs. Germaine Clement and Mrs. Ida Lauzon of Alexandria. Michel is presently teaching Mathematics at Kirkland Lake High School, Kirkland Lake.

Laggan News

On Nov. 8, euchre was played at 16 tables under the convenership of Mrs. Jim Graham and Mrs. Stanley MacLeod.

Prizewinners were: Mrs. Evans MacGillivray and Mrs. D. John MacMaster; M. O'Byrne and Elliot Barton.

Door prize went to C. T. Little. Next euchre will be Nov. 22, 8 p.m.

GLEN SANDFIELD

Weekend visitors with Lucien and Muriel Calestagne and family were Noella Caouette of Valcartier and Maurice Drew of Georgeville.

Mr. and Mrs. Edward Chapman, Isabelle and Nathellie of St. Remi, Jacques Boutin and Marie Claude of Montreal, visited Bud and Lorna Chapman this weekend.

The Fall Sale and Salad Tea took place last Saturday afternoon with the U.C.W. women opening proceedings at two p.m. Folks came from far and near and it is a really great time to greet friends you seldom see.

The Bake Table was just groaning with varied delicious products. Home-made doughnuts, rolls, iced cupcakes rubbed shoulders with flakey crusted pies, warm from the country kitchens. Loaves, buns and coffee cakes all golden brown, loaded with fruit made the guests hungry, just looking. There was a run on the candy table too, where containers of fudge and peanut brittle reposed, and before long it was empty, as was the Bake Table, in spite of the profussion of goodies offered. The stage was decorated by Mrs. Gilbert MacRae's lovely afghan.

The bright crafts found many buyers, not the least offered for sale, was the delightful Baby Crib Quilt done in cameo paints by the 4-H Girls. Charming lambs, rabbits and other wee animals' smiling heads were in each square, they did a lovely job; and everyone was signed, making it a lovely momento. The hall was decorated for fall, but the front wall was graced by a beautiful hooked rug of all the Provincial floral emblems, the fine work of Mrs. Lloyd MacMillan. No need really to mention the glowing colors of the salad table, almost too pretty to eat, the tender rolls, or the smell of piping hot coffee awaiting the visitors, you can imagine it all. It was a time for thanksgiving for our bounties, for fellowship, and friends.

Nothing like a country Bazaar and Tea for warmth .. and it was there aplenty ..

WMS held meet

The annual meeting of the Skye Women's Missionary Society was held at the home of Mrs. Norman M. MacLeod on Thursday, November 8.

The president, Mrs. Lloyd Nixon, presided and there were 12 members present. The opening prayer was given by Mrs. Mack MacRae, and the Scripture reading by Mrs. Gordon Fresque. A short prayer was offered by Mrs. W. A. Chisholm. Mrs. Jerry Heinsma read an article from the Presbyterian Record.

Mrs. Gordon Fresque reported briefly on the fall meeting of Glengarry Presbyterial held recently at Finch. It was decided to order one of the new study books.

The highlight of the meeting was the presentation of two Life Membership Certificates to Mrs. Jerry Heinsma and Mrs. John Keith MacLeod. Mrs. Ian MacLeod read the accompanying address and Mrs. W. A. Chisholm presented the certificates. Both ladies thanked the members for the honor bestowed on them.

The election of officers followed and these ladies were chosen to hold office for the year 1979-80.

Past President Mrs. Lloyd Nixon, President Mrs. W. A. Chisholm, First Vice President Mrs. Beverly MacQueen, Secretary Mrs. Beverly MacQueen, Treasurer Mrs. Mack MacRae, Expense Fund Treasurer, Mrs. John D. MacLeod, Supply Secretary Mrs. D. J. MacNeil.

Friendship and Service, Mrs. Ian MacLeod; Historian, Mrs. W. A. Chisholm; Glad Tidings, Mrs. Stanford MacCrimmon.

Associate Members, Mrs. D. H. MacIntosh. Finance Committee Mrs. Mack MacRae, Mrs. Norman M. MacLeod, Mrs. John Keith MacLeod, Mrs. Jerry Heinsma.

Auditors, Mrs. Ian MacLeod, Mrs. Jerry Heinsma.

The meeting closed with "The Lord's Prayer," and the singing of "God Save the Queen."

Lunch was served by Mrs. N. M. MacLeod, Mrs. John Keith MacLeod, and Mrs. Jerry Heinsma.



NEW GRADUATE—Martha Krol daughter of Mr. and Mrs. John Krol of Williamstown, was conferred the degree Bachelor of Mathematics at the convocation ceremony held recently at the University of Waterloo. A graduate of Char-Lan High School, Martha is presently employed with Buckley and Kelling Computer Consultants in Toronto.



LAKEWOOD STEPSTOVE

SUNWORKS
RENEWABLE ENERGY CENTRE
30 Different Airtights On Display
Chimneys and Chimney Brushes
257 William Street
Hawkesbury, Ontario
Tel. 632-6777
(Free Delivery) 44-4c

ATTENTION!
Bumstead's Sanitary Services Ltd.
Cornwall, Ontario Tel. 932-0481 (After Hours 932-1546)
FROM
November 1 to December 10
We are offering a GET ACQUAINTED DEAL Before Winter sets in, get your septic tank boiled and cleaned at a reduced price of $40. (Regularly $60.) Call us collect at 932-0481 (after hours 932-1546).
45-5c

Windmill Point
Cornwall, Ontario
K6H 4Z1
(613) 933-6080
Cornwall Campus

Christmas Workshop
The Art of Candlemaking
Snowy block candles, lacy candles and candles in a fancy glass, all made simply, using common kitchen equipment, yet suitable for a dinner table buffet or a Christmas gift. Participants will make three or more candles each.

DATE: Wednesday, November 28
TIME: 9:30 a.m. to 3:30 p.m. (will be extended if necessary). Bring lunch.
LOCATION: Salle Sacre-Coeur, Alexandria
FEE: $10 (plus $5 material fee)
INSTRUCTOR: Helen Butkovich

REGISTRATION
BY MAIL:
Make cheque or money order payable to St. Lawrence College. Fees must accompany registrations, which will be accepted on a first come-first served basis.
REGISTRATION FORM
NAME:.....
ADDRESS:.....
.....
TELEPHONE NUMBER: Home.....Work.....
SOCIAL INSURANCE NUMBER:.....
WORKSHOP:.....
AMOUNT ENCLOSED:.....
(Please include material fee)
Mail completed form to:
Registration Centre
St. Lawrence College
Windmill Point
Cornwall. Ontario

AVOID DISAPPOINTMENT - REGISTER NOW
SPACE IS LIMITED 46-1c

ST. LAWRENCE COLLEGE SAINT-LAURENT

SCOTTISH SUPPLIES
•Music Books
•Bagpipes and Reeds
•Records. etc.
CORONET CAMERA SHOP
124 Pitt, Cornwall
932-1664 13-tf

Save Hundreds, Even Thousands, of Dollars, yet Increase the Value of Your Property
Hi:
With today's prices, SATISFACTION is very hard to find. Most people have to settle for something they like but not what they had in mind. So, we would like to make you an offer.
We will estimate your costs (FREE) and if any reputable contractor offers you a better deal, we will match that deal and offer you an additional 10% DISCOUNT. So give us a call and get some SATISFACTION.
Michael McDevitt, President
Michael McDevitt Construction Co.
Tel. 1-613-525-3067 (call collect)
Commercial and Residential
Builders and Remodellers
ALL WORK GUARANTEED
45-1c

The Country Pork Shop
Denis and Caroline Bourdeau, Props.
Bainsville, Ont. Tel. 347-2288 Res. 347-3866
FREEZER-FILLING BUYS
Canada Grade A-1
Steer Sides lb. 1.47
Steer Hinds lb. 1.77
Steer Fronts lb. 1.24
SAVE ON PORK
Grain Fed
Whole or Half Pork
Average Weight 75 to 80 lbs. Per Sides
lb. .77
These prices include cutting and wrapping
All our meat is government inspected and approved
Attention Farmers! We do Custom Cutting, Wrapping and Freezing at 14 cents a pound
44-1c

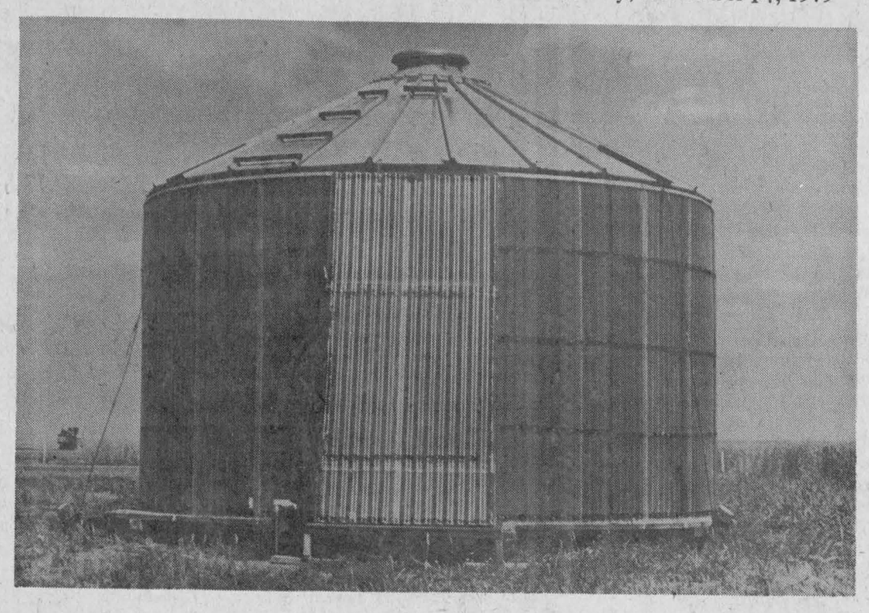

Agriculture Canada's Swift Current, Sask., Research Station is studying ways to dry grain using solar heat. A solar collector is attached to a circular, metal grain bin (above) and a square, wooden bin (below). (Story inside.)

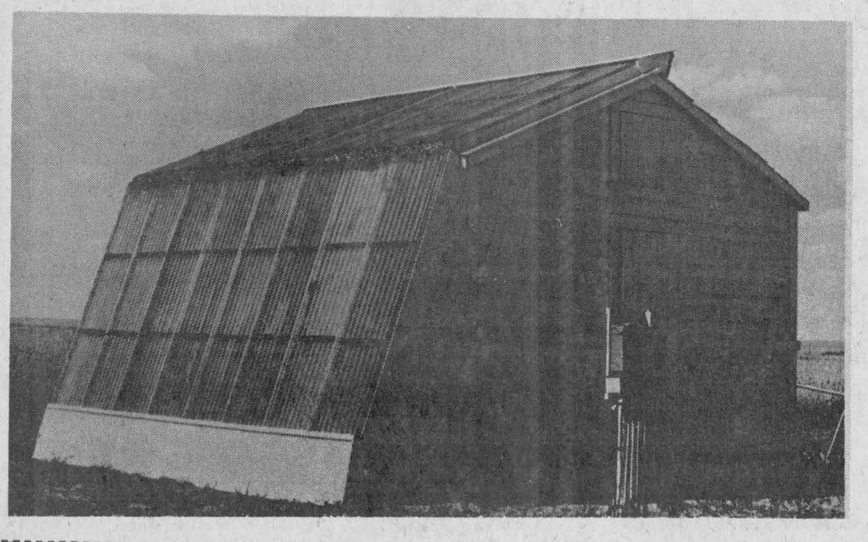

Farming expertise

Grain farmers are the real solar energy experts in Canada, says Harmon Davidson of Agriculture Canada's Swift Current, Sask., Research Station.

"A grain crop is like a large solar collector that converts the sun's energy into high grade food energy," Dr. Davidson explains.

The scientist now is carrying out a research project that could help grain farmers make even better use of the sun's energy. He's using solar energy to dry grain as well as heat livestock shelters.

The project is being carried out jointly with the Saskatchewan Department of Agriculture.

Three different methods of drying grain with solar heat are being tested.

In the first test, a solar collector is wrapped around the south-facing two-thirds of a 14-foot diameter circular grain bin. The collector has a clear fibreglass exterior, an interior metal wall painted black and a four-inch passage behind the metal wall where the air is warmed.

Air enters and is warmed about five degrees as it passes through the collector. Warming the air in this way lowers its relative humidity. It is then blown by a fan under a false floor and up through the grain. As it passes through the grain, the air removes moisture from it. Lowering the relative humidity makes this process faster and more efficient than conventional aeration methods.

"We've dried about 1,000 bushels this year using this system and the moisture in the grain dropped from about 21 per cent to about 13 per cent," Mr. Davidson says.

The second solar experiment uses a collector on a square wooden grain bin. The collector is located on the roof and the south-facing side, and so far has proven quite efficient.

This model is also being tested this winter as a heat source for livestock shelters.

In the third experiment, a collector is attached to a grain bin, but the heated air is drawn through a bed of crushed gravel which stores the heat. The heat from the warmed rocks can be used later to dry the grain.

The study will investigate the economic feasibility of the three units.

"I'm not as optimistic about the rock storage unit as the others because it is more costly to build, but we are still checking its possibilities," Dr. Davidson says.

An assessment is also being made to identify areas on the prairies where grain drying and livestock shelter heating would be most appropriate and effective.

"Some areas get more sun than others and, of course, it would be most useful in the regions where high moisture in grain is a serious problem," the scientist says.

4-H Club held party

by Evelyn Racine

The second meeting of the Avonmore Wise Carrots was held at the home of Mrs. Carol Hollingdrake. We started with a demonstration from Carole Amsing and Heidi Hollingdrake on how to make energy squares using crsipy granola. While the squares were baking we discussed the importance of eating a nutritious breakfast and we planned some different and interesting breakfast menus.

We concluded by having a nutritious snack of energy squares, peanut butter bread, yogurt bread with either milk, juice or tea.

MOOSE CREEK NEWS

The members of the Women's Missionary Society of Knox Presbyterian Church, Moose Creek, met in the home of Mrs. Kerry McIntyre, "the Manse" on Thursday, October 11 with an attendance of eight members.

Mrs. McIntyre read the Scripture lesson taken from Philippians: Chap. 4, verses 1-24. The hymn "Let us with a gladsome mind" was sung.

The meditation was led by Mrs. McIntyre on the theme "What it is to be a Member of a Congregation." She was assisted by Mrs. Donald Urquhart, Mrs. Ezekiel Blair, Mrs. Alex McLean and Mrs. Fraser MacMillan.

The offering was collected by Mrs. Donald Urquhart and dedicated by Mrs. Bethune. The hymn "Take my Life and Let it Be" was sung.

Mrs. Angus Bethune, president, conducted the business of the meeting. The minutes of the previous meeting were read by the secretary, Mrs. Norman McCuaig and were approved as read. The treasurer's report was given by Mrs. Urquhart in the absence of Mrs. Murdie MacLean.

It was announced that the renewal of The Glad Tiding Magazine is now due and payment may be made to Mrs. Urquhart, secretary.

The November meeting will be held in the home of Mrs. Fraser MacMillan, on November 8 at 7:45 p.m.

GLENGARRY TIRE SERVICE
Glen Robertson Tel. 874-2727

TIRES



At Prices You'll Like

Our selection of tires is second to none...and features all the popular brands for all makes and model cars

We Carry
Michelin Dayton
Firestone Toyo
Arcan Allcan

Example:
A78-13 As low as 28.95

We also carry Tires for ALL TRACTORS

Truck Tires also on hand

24-hour Road Service—
Night Calls - Gilles 347-2372
Ron 347-3157

SNOW TIRES



Be Sure With Safety Snows

Weather any storm with tops in tire protection. See us for the best selection of snow tires...at the lowest prices!

46-1c

Now is the time to install your exterior CHRISTMAS LIGHTS, before the cold weather sets in.

Extra replacement outdoor bulbs, in all colors (pkg. of 4)

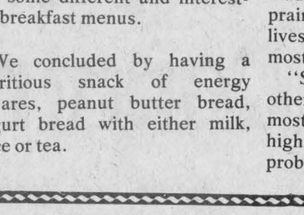

88¢
A Saving of 31¢
GOOD UNTIL NOVEMBER 21

OUTDOOR CHRISTMAS LIGHT SET
(Bulbs Not Included)
25 Socket Set
1.99

Good Assortment of Christmas Decorations in stock

Our Christmas Lay-away Plan is now in effect.

HANDY ANDY
Open Wednesdays till 12 noon
11 Main St. South, Alexandria Tel. 525-1597

Pharmacie Glengarry Pharmacy
wishes to announce the
Grand Opening
a second store in Lancaster
At the Corner of Military Road and Oak Street
Thursday, November 15
at 9:00 a.m.
(All the following offers apply to both stores)

FREE FLOWERS to the first 100 ladies while quantities last!

DRAW for 2 TIMEX WATCHES
(1 Men's , 1 Ladies')
No purchase necessary

FEATURE SPECIALS

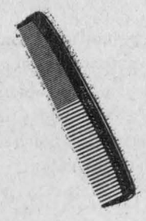

Men's Pocket Combs .09
Easy Out Heavy Gauge Garbage Bags (pkg. of 10) .59
Bic Disposable Lighters (Reg. $1.39) .69



Agree Shampoo 50 ml. .39 or 2/.50



Colgate Toothpaste (regular) 100 ml. .99



Diovol Suspension 341 ml. $1.29
Contac C Cold Capsules 10's .99
20's $1.79



Oral B Toothbrushes .69

L'ORÉAL®



L'OREAL FEATURE SPECIAL
Buy any L'Oreal product valued at $3.75 or more and receive a free L'Oreal gift

SUPER PHOTO SPECIAL
Color Developing and Printing 12 exp. $3.69
20exp. $4.89

Pharmacie Glengarry Pharmacy

14 Main St. N. Alexandria
Tel. 525-3882

Corner of Military Road and Oak St.
Lancaster Tel. 347-3971 347-3959

The Glengarry News

ALEXANDRIA, ONTARIO, WEDNESDAY, NOVEMBER 14, 1979

EDITORIAL

IT'S OUR OPINION

Should re-examine facts

Nobody likes to be promised one thing and then given something else. The pork producers of Glengarry and Prescott are willing to tell anybody who will listen just how much they don't like this.

Lately the local producers have been in a furor over the Ontario Pork Producers' Marketing Board decision to build only one yard in the area. Originally the producers were told there would be two yards.

In this case the provincial board's decision to go with one central marketing yard seems, however, to be the correct one. Now the onus is on the local producers to try to examine the justification cited by the board in a non-prejudiced light.

*So far this year the 14 Eastern Ontario counties have shipped 89,000 hogs through 12 marketing yards. In Western Ontario that number of hogs would warrant one yard.

*In Western Ontario as of September 1 the average number of hogs shipped through a single barn in one week was 1,981. The comparable calculation for Eastern Ontario reveals an average of 275 hogs weekly through each yard.

*The single yard at Stratford has handled a weekly average of 363,141 hogs this year. Some of the producers travel up to 40 miles to get to the yard.

*The single yard in Kitchener has handled a weekly average of 357,451 hogs this year. Once again there are producers travelling up to 40 miles to get to the facility.

It seems the local producers need to examine the marketing yard problem on a provincial level. These men and women must realize that while some of them have known Mrs. Myers for many years, she was elected to serve a provincial board that tries to please 18,000 producers.

What the OPPMB has promised the local producers is the finest facility east of Toronto. If the board instead offered it to some Western Ontario farmers, they would pounce on it.

The Glengarry and Prescott pork farmers must try to forgive and forget so they can reconsider the decision fairly.

Although there appears to be a temporary lack of communication between the board and the producers, the board members are elected representatives and should be trusted to do their best for their own areas.

Big business is not God

For a while big business appeared to be God incognito. Omnipotent, omniscient, omnipresent and above all, concerned only about the needs—later rewritten "desires"—of the faithful. The masses had merely to respond like commercial fundamentalists with unwavering and unthinking obedience: with a flow of unending dollars.

But now the brass has tarnished. Gone the way of all imposters. Exposed as finite, corruptible, transient, human. The profits and power remain awesome. The adoration and prestige is lacking, like a rock group whose last Top 10 effort was two years past, says an Unchurched Editorial issued by the United Church of Canada.

Intentions are in doubt. According to the American Yankelovich surveys, in 1968, 70 per cent of the public agreed that "business tries to strike a fair balance between profits and the interests of the public." By 1977, only 15 per cent of the populace shared this view. The corporate salesman knocks. The farmer's daughter responds with suspicious cynicism. Gone is the wide-eyed expectancy.

There is growing concern over the amount of power that is now concentrated in the hands of a few. The skepticism compounds when the ethics of those charged with the care and feeding of the mammoth corporate beasts appears subject to reproach. In 1966, 55 per cent of Americans had a "great deal of confidence in the people running major companies." By 1978, the bottom had fallen out of the confidence market and only 23 per cent would so testify.

Not surprisingly recent surveys seem to detect a new willingness to limit the power of big business and a readiness to take a harder line in dealing with commercial corruption. From 1966 to 1978, the percentage of people who favored limiting that most sacred rite of free-enterprise cult—the boosting of corporate profits—rose from 25 per cent to 55 per cent. Gasps are still being heard in boardrooms.

When a man will sell his Chrysler for a Rabbit, anything might happen. Those who sit in high places grow wary. They have sent their rusting corporate image to the bodyshop, hoping that new paint and some chrome will inhibit the oxidation. But, alas, it may be too late. For once the king has been seen without his drawers, it becomes increasingly difficult to exact the old homage and adoration.

The news is out. Big business is not the Messiah. Concentrations of power in the purses of a few is dangerous and unlikely to guarantee equal justice. If big business can take the loss of its demi-god status, it may well be able to make responsible gains in recouping lost confidence. If not, it may lose more than its pride.

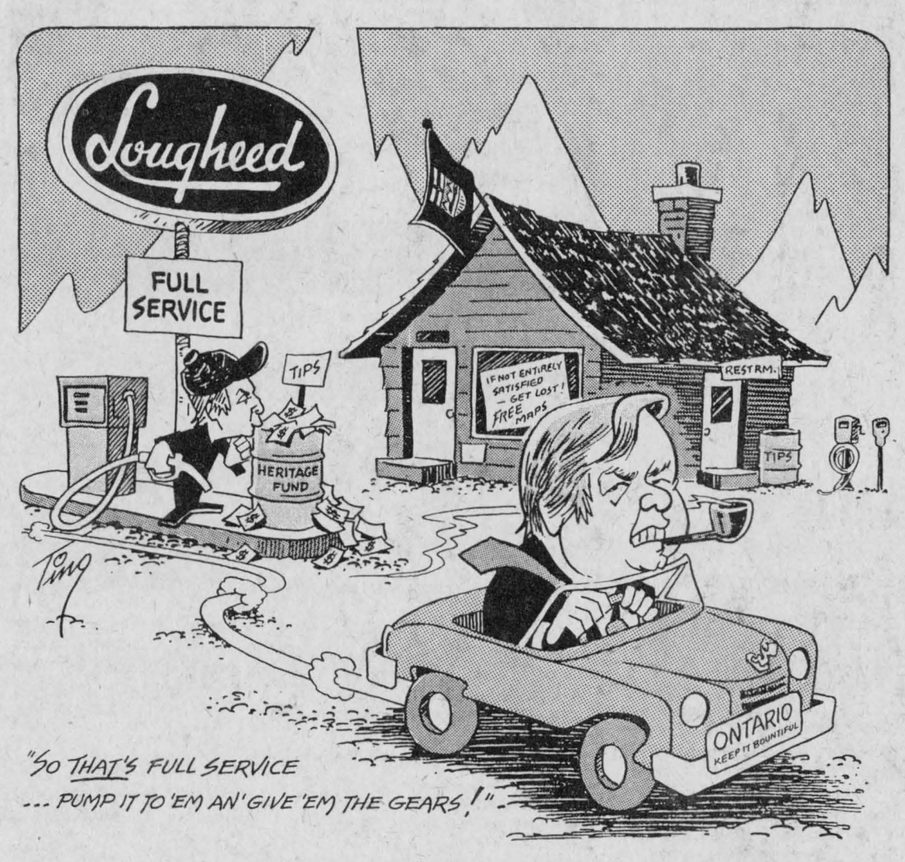

ITEMS OF AULD LANG SYNE . . .



. . . GLEANED FROM OUR FILES

TEN YEARS AGO
Thursday, November 13, 1969

Led by two Ontario Scholars, Brenda Kennedy and Donna Pidgeon, more than 115 graduates of Char-Lan District High School received diplomas and prizes at graduating exercises in the school Saturday night.—The federal Department of Indian Affairs and the Heritage Foundation of the Ontario Department of Tourism and Information have jointly acquired the old Manor House at Williamstown.—Czechoslovakian tractors will be demonstrated on the farm of Sam McLeod, King's Road, Martintown, Friday afternoon.—Malcolm Dewar, Dunvegan and Dawson Girdwood of Perth were trophy winners at the 10th annual Old Time Fiddlers Contest.—Connecting of drainage or roof-water to the sanitary sewers will no longer be permitted in any new construction, town council decided.—The new parish hall at St. Mary's Church, Williamstown, was used for the first time Thursday evening.—Billie Upper, 22, of Cornwall, will take over November 15 as manager of the Community Centre and sports director in Alexandria.

TWENTY YEARS AGO
Thursday, November 12, 1959

A bronze memorial plaque containing the names of 23 former students of Alexandria High School who lost their lives in two world wars has been unveiled and now graces the grand piano in the Assembly Room of GDHS.—Gerard Massie, 2nd Lochiel, has purchased the farm of Hermile Ouellette, 28-2nd Lochiel. Mr. Ouellette will move into Alexandria after 40 years on the property.—Two large barns on the farm of Grant Gordon near Grant's Corners, were destroyed by fire.—Norman Lacroix, Lochiel, suffered several fractures last Thursday when his light truck collided head on with another owned by Perrier Bros., Dalkeith.

THIRTY YEARS AGO
Friday, November 11, 1949

Edmund A. MacGillivray, ex-MPP, died suddenly at his home here, Wednesday, just ten days following the death of his sister, Miss Joey MacGillivray.—Robert B. Campbell of Maxville, a civil engineer with the Department of Highways, suffered a fractured jaw and other injuries in a car collision near Peterborough.—Jack Cumming, Lancaster, is reported in good condition after being run over by a light delivery truck near his home.—Mr. and Mrs. Oliva Leroux have moved from the 3rd Con. Lancaster to Cornwall.

FORTY YEARS AGO
Friday, November 10, 1939

Hugh Munro, ex-MPP, Glengarry, and former manufacturer here, of the "Buggy from Glengarry," died at Edmonton, Alta., Tuesday.—Mrs. T. J. Gormley was in Montreal, Saturday, attending the marriage of her son James Angus Gormley of the Royal Canadian Artillery, to Miss Aline Beaulieu of Ville LaSalle.—Miss Imelda McCormick of Lochiel, is visiting her sisters in Brooklyn.—Mr. and Mrs. Louis Shepherd have returned from their honeymoon trip and are residing on Bishop Street.—Mr. and Mrs. Duncan J. MacLeod of Skye, were honored by friends, October 28th, on the occasion of their 40th wedding anniversary.

FIFTY YEARS AGO
Friday, November 15, 1929

We congratulate Bennett MacEwen, son of Dr. D. and Mrs. MacEwen of Maxville, a third year medical student at McGill University, Montreal, upon winning the Isabelle MacRae Scholarship.—The badminton season got underway this week in the Armouries. Officers elected are: President, Dr. M. Markson; vice-president, Keith Hatton; secretary, Mrs. D. J. Dolan; treasurer, Miss Evelyn MacRae; executive, Mrs. D. A. Macdonald, Miss K. Murphy, Miss Hilda Macdonald, John R. McRae and Eugene Macdonald.—The recent debacle in the Stock Market has meant a great loss and utter ruin to many.

SIXTY YEARS AGO
Friday, November 14, 1919

An event unique in the annals of the University of Toronto took place at Convocation Hall, Tuesday, when Matron-in-Chief Miss Edith Rayside of Ottawa, had the degree of Master of Household Science conferred upon her by Chancellor Meredith. A native of Lancaster, Miss Rayside is the first woman so honored by the University. — St. Alexander's Church, Lochiel, was the scene of a quiet but pretty wedding, Tuesday morning, November 11, when Miss Catherine Isabel, daughter of Mr. and Mrs. John J. McMillan of McCrimmon, was joined in marriage to Archibald

(Continued on Page 14)

'From the old rail fence'

by Anna Margaret



On this planet known as Earth, we are a strange lot.

Back in wartime, there were countries where it was illegal for a few people to meet in secret, lest those involved be accused of plotting against the government.

Here in our "free country," in Alexandria, a new section has been added to the bylaw respecting noises and public nuisances which sounds almost as frightening.

"No person shall loiter in or near a public place unless he can show that at the time, he had a lawful reason for so doing."

Police Chief Cleroux has objected strongly to this addition. It is not a pleasant job to put the bell on the cat. But furthermore, the chief may be a little more conscious of the overall problem than some of those who were anxious for the bylaw.

As I understand the situation, some store-owners objected to people sitting on the steps in their institutions is simply to make them aware of are in positions where this is more likely to happen than others, and owners naturally do not want to discourage customers.

But once laws are passed they can become restrictive on a segment of society which the clauses were originally never meant for.

This, we know is Chief Cleroux's main concern.

The sidewalks of this town are not usually overcrowded. So what is wrong if a few people cluster on the street corners or sit on some door steps. Most people will let dogs or cats sit on their door steps. Not people?

There are old people in town who rent rooms in buildings that haven't a square inch outdoors where their boarders can sit or stand.

There are young people who work in the factories who live alone in rooms on second and third floor buildings where there isn't a verandah, balcony or outlet where they can go outside for a breath of fresh air.

If these people want to step outside for an hour or so where must they go?

We don't have a town square. We don't have a bench on Main Street or on any other street in the town where such unfortunates can go to sit and watch the passers-by.

There are a few benches in the Island Park if any of them can walk that far.

There must be some reason behind this bylaw but I'll need some convincing.

I've been seeing the high school kids sit on store steps and cluster in groups for quite a few years. To me it looked kind of friendly, like there were people living in the town, that it wasn't just a faceless wall of store-fronts.

I've seen the poor winos too, blank and staring, like deserted shells.

I've walked past them all, day after day and never have I ever had one of them insult me or say anything unkind. Maybe I've been lucky.

It has to be a cruel and heartless world of people that would begrudge their neighbor a bit of sunshine or just the "nearness" of some people passing by on the street.

Laws!

* * * * *

To date, 21 people have responded to my column regarding the reporting of accidents. Will give you the feedback in a few weeks.



Perspective

by Bob Roth

Education is for everyone

Whatever one may think of the recommendations of the federal commission into paid educational leave and productivity, the group must be given praise for recognizing that formal education should not be the exclusive preserve of the young.

The commission, funded by Labor Canada, notes that "a major problem of adult illiteracy is being largely ignored by public authorities."

The group recommends a campaign against adult illiteracy and also suggests that "professionals and other skilled people should be expected to keep their skills up-to-date and should have the means to do so."

At one time, formal or academic education was considered something that took place from age 5 to 18. A select number of people went beyond that and took a few more years of post secondary education.

After this, out you went into the workforce.

Today, however, many people are beginning to realize that education is—or should be—an ongoing process. And while it is true that a type of education is obtained in the working world in the form of practical experience, this should be seen as a complement, not a substitute, to academic training.

Strides in technology and science have been dramatic since World War II and because of the rising rate of discoveries, an education obtained 10 or even five years ago can be hopelessly out-of-date today.

Naturally, the issue of outdated education is more pronounced in some fields than others. Computer design, for example, changes almost yearly, which means individuals in the field must be continually upgrading their knowledge to remain competitive. Medicine is another area where new information is constantly being brought forward.

The refresher course is becoming more popular all the time.

It would be a mistake, however, to labor under the assumption that only those working in fields related to science and technology need to upgrade their skills. It is important that we not forget the social sciences and the skills we should all possess in that discipline.

Our political and economic structures and social institutions are becoming increasingly intricate. As a result, people are feeling further removed from the institutions that were designed to serve them. This, in turn, breeds frustration and apathy.

The first step towards bringing people closer to their front entrances. Some stores we will concede, are in positions where this is more likely to happen than others, and owners naturally do not want to discourage customers.

Courses on government, economics and sociology should be deemed just as important as courses on computer technology.

THE GLENGARRY NEWS LIMITED

A member of the Canadian Community Newspapers' Association

CNA Audit Bureau of Circulation ABC

THE GLENGARRY NEWS LIMITED

P.O. Box 10, Alexandria, Ont.—Tel. 525-2020

EUGENE A. MACDONALD, President
EMILE HURTUBISE, General Manager and Publisher
ANNA MARGARET MacDONALD, Editor
ROBERT ROTH, Assistant Editor

SUBSCRIPTION RATES: $10.00 per year; $12.00 per year in Canada, beyond the 40-mile zone; $20.00 per year U.S.A. and Foreign—Second class mail registration No. 1302

They'll Do It Every Time



Publish it all

Fassifern Farm
November 8, 1979

The editor,
The Glengarry News:

Your latest editorial entitled "From the Old Rail Fence" requested comments on the question as to whether or not newspapers should publish the names of accused persons, accident victims etc. My reply would be YES if it's newsworthy!

You should have no concern as to whether or not the persons involved approve of your publishing their names. If they conducted themselves properly and have nothing to hide then they nor I should have any objection whatsoever to seeing my name in print. If I've committed a crime then I deserve to suffer the shame of the publicity.

Last week I made a two-day business trip to New York City and was therefore very interested in the first paragraph of your editorial. Prostitution is a major problem in New York City as in most large centres—its only solution is to come down hard on the male customers. The "ladies" are only acting in response to the demand, created by the men. If every "john" knew that the risk was high that he would be sent to jail, fined heavily and humiliated by his family and friends—then he wouldn't contact a prostitute and the oldest profession would cease to exist.

Some months ago you had an excellent editorial on topless waitresses and I strongly agreed with you that there is no place for such entertainment in Glengarry. The quickest way to empty the topless taverns of paying customers would be for a newspaper photographer to take a news shot of the activities and include clear shots of local citizens in the front row of the show, for publication on the front page of tomorrow's paper. Give it a try.

Sincerely yours,
Oakley Bush

Looking for past history

Alexandria, Ont.
Nov. 10, 1979

The editor,
The Glengarry News:

Any friends or groups interested in the Leprosy Mission in Thailand might contact Miss Evelyn Armstrong, RN, c/o R. 2 Edwards, Ont., K0A 1V0, who is now home on furlough and a guest of relatives at Edwards, (east of city of Ottawa).

A seaway valley friend of mine was a member of a group who enjoyed Miss Armstrong's presentation, with slides, of her work with the sick in Thailand.

The UCW studies on Christianity in Japan brings to mind an item of personal interest re Glengarry's direct link with Japan in the 1900s.

An elderly housekeeper told me, in the 1930's how she had enjoyed the privilege of meeting with other Glengarry ladies (who also had winter employment in Montreal) at the home of a Glengarry native, then retired in that city.

If I recall the details correctly, a Glengarry girl married a Japanese gentleman from the Japanese Embassy in Ottawa and later, lived in Japan until the death of her husband, after which, she returned to Canada.

My friend's Gaelic pronunciation of the surname may bear little similarity to the correct pronunciation but phonetically, it was "Mrs. Ish-a-kow-a."

I would be interested in hearing from anyone who could provide more information on what must have been in the early 1900's, a very unusual event.

Yours truly,
Edna MacMillan.

Wants nurses to unite

The editor,
The Glengarry News:

In the October 16, 1979, issue of the Globe and Mail appeared an article entitled "Nurse of the Eighties?"

Behind the story is Shirley Wheatley who recently set up office in her own home and thus became the first nurse practitioner working independently. Even though she strives for independence, she has a keen sense of responsibility toward the professional association — so much so that she became the president-elect of the Registered Nurses' Association of Ontario for the 1979/1981 term.

Shirley Wheatley has been invited by the Seaway Chapter of the RNAO to meet with all registered nurses of the Chapter area and explain—what a professional association is all about—why it is needed—and above all,—why it is crucial that every nurse lend his or her support to the professional association. There is strength in numbers! Furthermore, to belong means to be informed, to be heard, to step up and be counted, so that future development of nursing is not left to a few to decide.

It is unfortunate or perhaps even pathetic that out of approximately 1,200 nurses of this area only 230 have felt it necessary to join the ranks of RNAO and all registered nurses reap the benefits of the efforts of a few. We overlook the fact that the input of so many nurses could be welded into one strong voice—that of a professional association.

In our time, changes take place very swiftly. Change is a necessary ingredient of growth. But one has to examine change factors closely to insure intelligent decision-making. Whether to support or challenge a proposal for change requires a well-informed person. It goes without saying that a professional association can supply all the information needed, provided one belongs and is actively involved with that association.

We challenge all nurses to take time out and come and listen and argue, if they must, with Shirley Wheatley at Jack Lee's on Tuesday, November 20, 1979 at 20:00 hrs. or 18:00 hrs. if they wish to dine prior to the meeting.

We guarantee Shirley Wheatley will stimulate their interest in the future of nursing. Who knows—they might even want to join the minority!

Johanna Feilotter,
on behalf of the
executive, Seaway
Chapter, R.N.A.O.



Volunteers responding

November 6, 1979

The editor,
The Glengarry News:

I am writing to thank you and your staff for the extensive coverage given to our events at Maxville Manor. In particular I wish to thank you for your recent editorials regarding our newly hired Co-ordinator of Volunteer Services.

The response from the public since these editorials appeared has indeed been gratifying and we hope that your interest in our affairs will continue in the future.

I would also like to offer a special note of thanks to Mrs. Velma Franklin and Mrs. Anna Margaret MacDonald for their past efforts and continuing interest.

Yours truly,
R. E. C. Munro,
Administrator.

Auld gives warning

Some of North America's most valuable real estate has been contaminated by illegal structures James Auld, minister of natural resources, has stated.

Auld Thursday warned against further abuse of Crown land on the St. Lawrence River shoreline from Cornwall to the Quebec border, and stated ministry staff from the Cornwall District is determining if structures currently on the shoreline have a right to be there.

To date, said Auld, about 25 structures placed on the shoreline without permission have been removed.

The most celebrated removal has been the ministry's razing of a home this summer owned by Hank Primeau of Glen Walter which occupied Crown land for several years.

Primeau said he had invested $25,000 in building the house.

This fall the ministry posted notices on several boathouses in Charlottenburgh Township, telling their owners that the structures must be removed by May 1, 1980.

Osie Villeneuve, Glengarry MPP, has criticized the ministry for taking a tough stand on illegal structures in the township while nothing has been done to boathouses inside the city limits at Gray's Creek. Villeneuve said the ministry's leapfrog action doesn't make sense.

Auld said Thursday each case will be handled "on its own, unique merits."

The minister congratulated Charlottenburgh and the city "for their expression of intent to have the riverfront look attractive as it can, and I can assure you of my full support and the full support of my ministry in this endeavor," he said.

Offers to help form senior citizen group

Mountain, Ont.
Canada K0C 1S0

The editor,
The Glengarry News:

United Senior Citizens of Ontario, Lamplighters Zone 23 Executive of the Three United Counties met at 119 Pitt Street Mall, Cornwall, on October 26 with a good attendance.

The purpose of this meeting was for the newly-elected executive to get acquainted with each other and plan the program for the next few months.

One of the plans was to try and have each branch in the United Counties invite the Zone 23 president and one other representative to one of their meetings. Then the members could ask questions and suggest how the Zone 23 level of the Senior Citizens Incorporate could help the club and the senior citizens in their community and also suggest to the Zone 23 Executive what they would like them to suggest to the United Senior Citizens of Ontario Provincial Level to do to help all Senior Citizens in the Province of Ontario.

Senior Citizens and any other groups in the counites of Stormont, Dundas and Glengarry who would like to form a senior citizens branch may get in touch with Lamplighters Zone 23 president for further information by writing to Box 365, Long Sault, Ont., K0C 1P0 or by calling 613-534-2679 and asking for Elizabeth.

We meet again in December.

A social time was had by all over lunch provided by Cornwall Senior Citizens Club #353 of Cornwall.

Yours sincerely,
Mrs. Mildred Simms

Appreciate coverage

RR#1, Cornwall, Ont.
November 5, 1979

The editor,
The Glengarry News:

A sincere thank you for the extensive publicity we received through your paper. Our "Big Event" was indeed successful and Salem United Church Women are most appreciative.

Yours very truly,
Betty Linnett and
Lorna MacLean, co-conveners of the Big Event

Auld Lang Syne . . .

(Continued from Page 13)

MacDougald, 14-4th Kenyon. —Hubert S. Macdonald left for Montreal the early part of the week.—Angus McKinnon, son of Mrs. John McKinnon of Winnipeg, formerly of Alexandria, has gained merited promotion by his employers, Swift & Co. He will assume an important position in South America, being located at Buenos Aires.

SEVENTY YEARS AGO
Friday, November 12, 1909

Hon. Senator McMillan, Duncan A. MacDonald, PM, and A. G. F. Macdonald, of this place, are in receipt of invitations from the Government of Ontario, to be present at the unveiling of the statue of John Sandfield Macdonald, First Prime Minister of Ontario, on Tuesday afternoon next.—Teams representing the Alexandria and Vankleek Hill rifle clubs engaged in a friendly contest at Vankleek Hill last Saturday, honors going to the home team. Alexandria shots were: Dr. J. T. Hope, T. J. Gormley, Geo. Bradley, E. I Tarlton, Ward Ashton and Jno. B. Mulhern, captain.—Archie MacGillivray, eldest son of Mr. and Mrs. A. D. MacGillivray of this place, has accepted the position of private secretary to Lord Northcliffe, well known London journalist.—Sandy Kennedy of Loch Garry, left the latter part of last week for Cobalt.

EIGHTY YEARS AGO
Friday, November 10, 1899

The erection of a new place has been under contemplation by the Bishop and members of the church committee for some time. Recently tenders were called for and on Tuesday it was announced the tender of $15,000, by John D. Chisholm, was selected. The new palace will be 66x44 ft., of cut stone, three storeys high excluding basement.—Charles McGee, President of the Bank of Ottawa, was in town last week, and as a result the directors have decided, early in the spring, to erect a building of their own here. D. B. Kennedy's lot, corner of Main and Kenyon Streets, was purchased this week.—The latter part of last week, Neil J. McMillan sold lot 21-6th Lochiel, to John Obleman, all of the Kirk Hill district.

WALL COVERINGS
IN STOCK:
OVER 400 PATTERNS
Plus a Large Selection of Wallpaper Books to choose from!
EASTCOURT DECORATING CENTRE
Leaders in Wallcovering Fashion
CHARGEX
EASTCOURT MALL
1380 Second St. E.
Cornwall, Ontario
TELEPHONE
933-8924
Open 10-10
Monday-Friday
Saturday 10-6
44-7c

MacGillivary's Outfitters
315 Clark Ave., Cornwall
Tel: 933-4867
BAGPIPES
HIGHLAND
SUPPLIES
TARTAN
by the yard
Anything Scottish—
We have it

case
Industrial and Agricultural
MARLEAU GARAGE
SALES & SERVICE
St. Bernardin, Ont.
Tel. 678-2033
32-tf

COMRIE, BLAKELY & CRAIG
Chartered Accountants
Alexandria, Ontario
45 Main St. Tel. 525-3353
Other offices in Cornwall and Morrisburg
44-tf

K. of C. BINGO
At Sacred Heart Parish Hall
EVERY SUNDAY
JACKPOT $750.00
In 6 Numbers
15 Reg. Games
1 Winner Take All
Everyone Welcome
TURKEY SHOOT
SATURDAY, NOV. 17
At 8:30 p.m.
Everyone Welcome

Where Service Is Quality
CROWDER MONUMENTS LTD.
Morrisburg, Hwy. 2 East
We are offering our services in the area. We carry a large stock of monuments on hand and all the work is done in our shop here in Morrisburg which you may see at any time.
We also have the equipment and the ability to do all types of cemetery lettering.
We are located on Highway No. 2, at the east end of town.
Phone 543-2950
Box No. 526
We take pride in our work. Our aim is to please and our prices are very competitive.
12-tf

Beats the others cold.


This is it. The ultimate in snowthrowers. The Toro 1132. One of the most powerful snowthrowers available in Canada. Clears up to 1 ton of snow per minute. To stop your winter snow problem cold, see your Toro dealer today about the 1132 or other fine Toro snowthrowers.
Haven't you done without a Toro long enough?
TORO
RENAUD SMALL ENGINE CLINIC
182 Kenyon St. W.
Tel. 525-1648
46-1c

Public Seminar on Flood Plain Management

Raisin Region Conservation Authority

You are cordially invited to attend a seminar on Flood Plain Management to be held on Tuesday, November 20, 1979, at the Cornwall Civic Complex. The seminar will consist of panel discussions involving local, regional and provincial authorities on the subject. Audience participation will be encouraged.

A buffet luncheon will be provided which will be followed by remarks from the theme speaker, Mayor Benjamin Franklin, City of Nepean.

The registration fee for the seminar is $25.00. A money order or cheque should be forwarded to the undersigned no later than Thursday, November 15, 1979.

Janet Decarie
Secretary-Treasurer
P.O. Box 10
Martintown, Ontario
K0C 1S0
44-3c

A NEW DIRECTION IN SHOPPING
GRAND OPENING
PRIZE WINNERS
GRAND PRIZE—1980 DODGE OMNI
Mrs. T. Burke, Ottawa, Ont.
2ND PRIZE—A TRIP FOR A FAMILY OF FOUR TO ORLANDO, FLORIDA, plus $500
Mrs. W. Dickson, Prescott, Ont.
3RD PRIZE—A DELUXE 26" COLOR CONSOLE T.V.
Miss K. Kinnear, Cornwall, Ont.
Congratulations to all the winners!
46-1c
cornwall square
AT THE INTERSECTION OF PITT & WATER STS. DOWNTOWN CORNWALL
AN OXFORD SHOPPING CENTRES AND CHARTWOOD DEVELOPMENT
STORE HOURS: MON-FRI: 9:30 A.M. - 9 P.M.
SAT: 9:30 A.M. - 6 P.M.

WE CHALLENGE YOU . . .

to computerized

BACKGAMMON AND CHESS

DANWORTH
6 LEVEL
BACKGAMMON AND CHESS COMPUTER FOR HOME PLAY
COMPLETELY EQUIPPED

Specifications on unit: 11-1/2" x 8-1/2" x 3/4". Shipping weight: complete with all boards, books, adapter, playing pieces & double duty shipping box, 4 lbs - 11 oz.

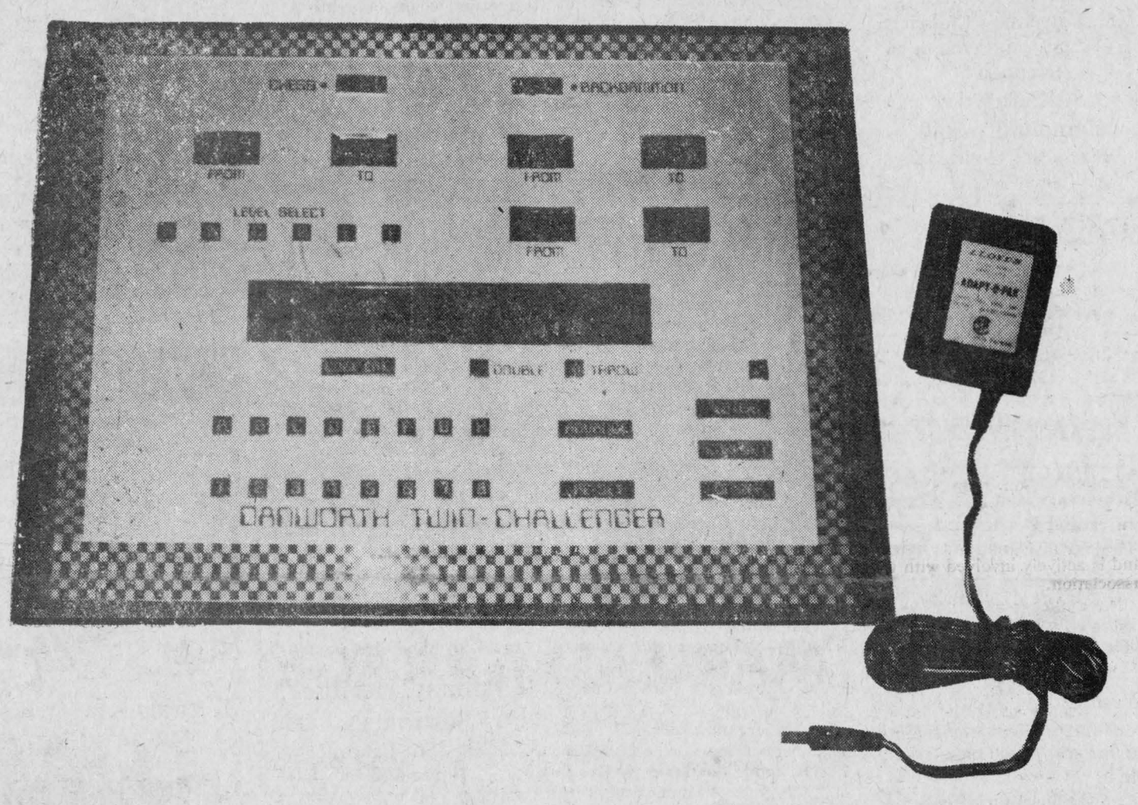

FULL 1 YEAR WARRANTY
PARTS AND LABOR

UNCONDITIONAL 30 DAY MONEY BACK GUARANTEE

UNCONDITIONAL GUARANTEE. Danworth Electronics does hereby warrant and unconditionally guarantee to refund to any and all customers that take advantage of and purchase through the Twinchallenger offering hereafter a prompt and full refund of the purchasing price of $59.95 plus $2.50 shipping and handling, this prompt and full refund to be effected within 10 days of product being returned to Danworth Electronics and said refund to be in effect for a period of 30 days commencing from the date of receipt of the Twinchallenger by the purchasing customer. Customer may keep the 2 books included as a bonus and no fee or charge will be billed.
Danworth Electronics

INTRODUCING

THE **DANWORTH** TWINCHALLENGER, THE FIRST BACKGAMMON AND CHESS COMPUTER THAT COMBINES THE TWO MOST POPULAR GAMES INTO ONE HOME MODEL. YOU PLAY DIRECTLY AGAINST THE TWINCHALLENGER, MATCHING WITS. YOU MAKE A MOVE. THEN ITS THE TWINCHALLENGER'S TURN, THE COMPUTER ANALYSES YOUR POSITION AND THEN FLASHES ITS RESPONSE ON ITS READOUT WINDOW. THE TWINCHALLENGER OFFERS 6 LEVELS OF PLAY FOR EITHER BACKGAMMON OR CHESS, EACH PROGRESSIVELY HARDER, RANGING FROM BEGINNER TO INTERMEDIATE TO INTERNATIONAL TOURNAMENT PLAY. DEFEAT THE TWINCHALLENGER ON ONE LEVEL AND YOU'RE READY TO MOVE UP THE COMPETITIVE SCALE TO A HIGHER LEVEL. THE TWINCHALLENGER EVEN "TALKS" TO YOU, OFFERING INSTRUCTIONS AND COMMENTS ON ITS MAIN L.E.D. READOUT SCREEN; OVER 300 FLEXIBLY STRUCTURED COMMENTS CONCERNING ALL ASPECTS OF BOTH GAMES. SO CHOOSE YOUR GAME AND YOUR LEVEL OF PLAY, AND LET THE TWINCHALLENGER CHALLENGE YOU TO COUNTLESS HOURS OF ENTERTAINMENT.

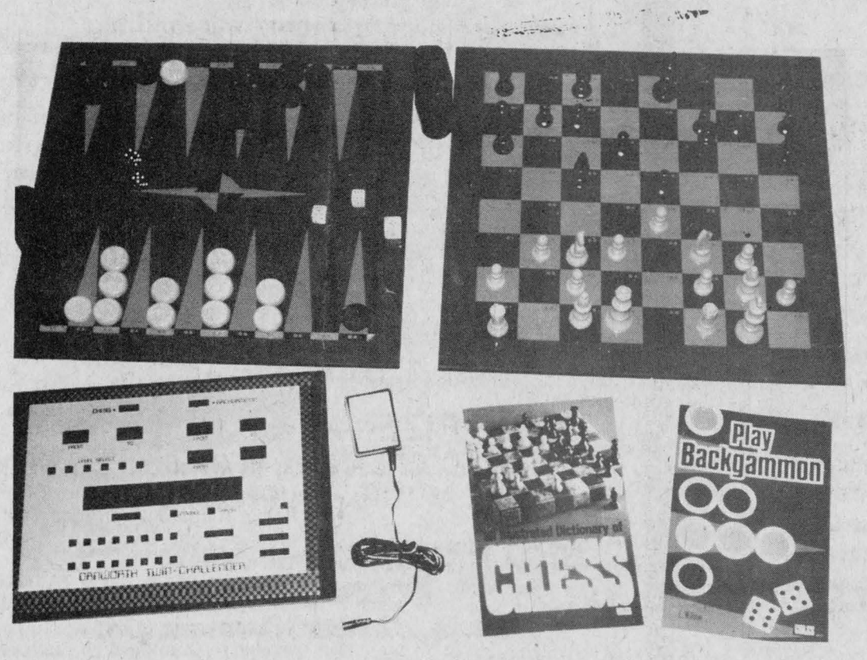

WHETHER YOU'RE JUST A BEGINNER OR AN EXPERT AT EITHER BACKGAMMON OR AT CHESS, THE TWINCHALLENGER WILL AMAZE AND DELIGHT YOU. NOT ONLY IS THE TWINCHALLENGER THE ONLY MODEL ON THE MARKET THAT PLAYS BOTH BACKGAMMON AND CHESS, THE PLAYING FEATURES OF EACH OF THE GAMES CONTAINED WITHIN THE UNIT WOULD MAKE THE TWINCHALLENGER A BARGAIN EVEN IF IT ONLY PLAYED ONE OF THE GAMES. YET IT IS AVAILABLE AT THE MOST AFFORDABLE PRICE OF ONLY $59.95, A SMALL PRICE INDEED FOR THE BEST ELECTRONIC UNIT YOU CAN OWN. THE SOLID STATE MICRO-COMPUTERIZED TWINCHALLENGER COMES FULLY EQUIPPED, READY FOR IMMEDIATE PLAY. THE PLAYING BOARDS, EACH 14-1/2 INCHES SQ., GAME PIECES, DICE, CUPS, AND DOUBLING CUBE AS WELL AS TWO INSTRUCTION BOOKS FOR THE GAMES ARE INCLUDED WITHIN THE PURCHASE PRICE AS WELL. THE LLOYDS ADAPTER WHICH IS ALSO INCLUDED PERMITS YOU TO PLAY WITHIN YOUR HOME, AND FOR PORTABLE PLAY, SIMPLY INSERT 4 AA BATTERIES. TAKE IT WITH YOU ANYWHERE: ON YOUR NEXT PLANE TRIP, YOUR NEXT DRIVE TO THE COUNTRY, OR YOUR NEXT PARTY ANYWHERE YOU GO THE TWINCHALLENGER WILL PROVIDE YOU AND YOUR FRIENDS WITH COUNTLESS HOURS OF ENTERTAINMENT.

COMPLETE OFFER: only $59.95

to order; Complete and tear out coupon and sent to Danworth Electronics 1867 Yonge St., Suite 600, Toronto, Ontario (Allow 4 weeks delivery)

+ $2.50 shipping and handling. Total: $62.45

I'm going to take you up on your unconditional 30 day Money Back Guarantee. Please send me the complete TWINCHALLENGER set for $59.95 plus $2.50 shipping and handling and I understand that if I'm not 100% satisfied, I can return the TWINCHALLENGER to you for a full and prompt refund, including my $2.50 shipping and handling charge. I have 30 days from the day I receive the TWINCHALLENGER to decide whether or not I'll keep it, and even if I decide to return the TWINCHALLENGER to you, I can still keep the 2 books included, these books being a bonus to me for just trying out the TWINCHALLENGER and all the boards, pieces and adaptor that comes with it.

So, please send my order to:

NAME: .....
ADDRESS: .....
CITY: ..... **PROV.** .....
POSTAL CODE: ..... ☐ **Cheque** ☐ **Money Order** ☐ **Visa (Chargex)**

Please charge my order for the TWINCHALLENGER to my VISA (Chargex) Credit Card.
Number .....
Expiry Date .....
Signature .....

CHESS FEATURES

1) 6 levels of play (beginner - tournament) **2)** you can play either black or yellow **3)** L.E.D. readout screens visible in all light **4)** change game level at any time during game **5)** add or take away pieces any time in game **6)** set up game situations and play through **7)** digital time clock for tournament play **8)** comment and instruction readout screen **9)** audio tone on/off selection **10)** no illegal moves permitted **11)** pawn promotion to queen or other piece-decision yours **12)** permits castling and En Passant **13)** position verification/memory recall **14)** change board side any time during game **15)** no illegal moves permitted **16)** plays all famous opening defences-Sicilian, Queen's Gambit, Lopez, etc. **17)** computer analyzes over 3 million possible moves before responding **18)** response time 12 seconds on level 1 to 4-5 minutes on level 6 **19)** manual overide key for additional variations and features to numerous to list here.

BACKGAMMON FEATURES

1) play either Classical or Modern **2)** 6 levels of play **3)** selection of either electronic dice and doubling cube or manual entry dice and doubling cube – your choice **4)** cumulative scorekeeping (even when turned off) for tournament play **5)** set up any game situation and play through. **6)** L.E.D. readouts visible in all lights **7)** L.E.D. comments/instructions readout screen with on/off selection **8)** audio tone – on/off selection **9)** position verification by memory recall by computer **10)** diversification and duplication features **11)** random computer response to vary every game **12)** Manual Overide and Code Entry Keys to give player complete control of game.

VISA CREDIT CARD HOLDERS
CALL TOLL FREE

1-800-268-6362

OR ASK OPERATOR 677

CLASSIFIED ADS

• SWAP • HIRE • BUY • SELL • RENT •

Coming Events

CHRISTMAS Bazaar, Tea and Bake Sale, Saturday, Nov. 17, at 2 p.m., Alexandria United "Church on the Hill." Candy, calendars, handicrafts, novelties, sewing—something for everyone. 45-2c

MAXVILLE United Church will hold its annual tea and bazaar, Saturday, Nov. 17 (2-5 p.m.). Join us at the bake table, miscellaneous table and fish pond as well. 42-45-46c

ST. Finnan's Christmas Tea and Bazaar will be held at Alexander Hall on Sunday, December 2 from 2-4:30 p.m. 46-3p

IF you are addicted to food, join Over-Eaters Anonymous. Meeting at St. Finnan's, Wednesdays at 8 p.m. No fees. 46-1p

ST. RAPHAEL'S PARISH

ANNUAL FALL DANCE

Friday, November 16

Nowickyj Orchestra

Glengarry Sports Palace

Advance Admission $2.00

At the Door $2.50

Lunch Included

EVERYONE WELCOME! 45-2c

Bonnie Glen

For Reservations

Tel: 525-3078 or 525-2646

NOVEMBER 18

SMORGASBORD

from 4:45-7:15

Entertainment and dancing from 6-9 p.m.

The Clansmen and local entertainment

Adults $5.75, students $4 under 12, $2.75

Dancing and entertainment

Adults $1.50, students $1.00 under 12, 50c

SATURDAY, DECEMBER 1

You are cordially invited, with your escort, relatives and friends to our Appreciation Night (formerly our Bride-Groom and Anniversary Dance). This year our appreciation night will include couples or two couples from any organization, club, etc., which had a booking or event at the Bonnie Glen since our last Bride and Groom dance.

Everyone who had a booking, reception, anniversary, etc., will be admitted free of charge. Dress optional (wedding dresses are not necessary). Door prizes, spot dances, delicious lunch. No invitations will be sent so accept this as your personal invitation.

FRIDAY, NOVEMBER 16

Dance with the Brigadoons, 9 p.m. Admission $5 per couple.

SATURDAY, NOVEMBER 17

Come and join us in our 5th annual Oktoberfest with Oberkrayner band and singer Rosita. European and Canadian Smorgasbord from 7 p.m. to 9 p.m. Dance and music from 8:15 to 1:30 a.m. Admission: Smorgasbord, dance and music, adults $6.75, students $5, under 12 $3.50. Dance and music only, adults $3.75, students $2.75, under 12 $2.

WEDNESDAY, NOVEMBER 21

Annual banquet and social evening of the Glengarry-Prescott Ayrshire Club at 7:30 p.m. Tickets available from club directors, OMAF office. Everyone welcome.

MONDAY, NOVEMBER 26

4-H banquet, adults $4.50, children $3.25, 4-H members $2.50. Tickets available from any 4-H member.

FRIDAY, NOVEMBER 30

Reserve now for Glengarry Pipe Band 7th annual St. Andrew's Ball. Wine, dine and dance (Clansmen). $25 per couple, dance only $4 each. Advance sale only (limited number). Alexandria 525-1119 (R. Martin) Cornwall 932-4480 (J. I. Cameron) Maxville 527-2037 (Danskin's).

New Year's Eve dance. The Nowickyj orchestra and other entertainment. Novelties, hats, etc. Buffet will be served. Limited number of tickets.

BOOKINGS FOR 1980

Anyone having a booking in May, 1980, will you please contact us.

Coming Events

KNOX Presbyterian Church, Vankleek Hill, Ont. Tea and Bazaar, Saturday, November 17, 1979. 2 to 5 p.m. Adults $2, under 12, $1. 46-1p

TRI County Crafts Christmas Show 1979, featuring 30 booths displaying beautiful crafts on Friday, November 23 from 10 a.m. to 9 p.m. and Saturday, November 24, from 10 a.m. to 5 p.m., at the Cornwall Civic Complex, Salons D1 to D5. 46-2p

EUCHRE, Sunday, November 18, 1979, at 8 p.m., St. Anthony's Parish Hall, Apple Hill, Ont., 50-50 draw, door prize, good lunch. Monkland section hosts. 46-1p

GLEN Robertson card party November 20, sponsored by Club 65 at Recreation Centre. Good prizes and lunch. Everyone welcome. 46-1p

DANCE in aid of our Vietnamese family, Saturday, Nov. 17, 9 p.m.-1 a.m. at St. Joseph Centre, Lancaster. Brisson Bros. band. Admission $3 per person. 46-1p

ST. Zotique, Que. Snowmobile Club, holding their opening dance Saturday, Nov. 17, 1979, 8:30 p.m.-2 a.m. Country Sunset orchestra, in the church basement in St. Zotique. For information call 267-9401. 46-1c

MR. and Mrs. Guy Lalonde and Mr. and Mrs. Lionel Derouchie invite you to a reception in honor of Claude Lalonde and Shirley Derouchie on Friday, November 16 at Glen Robertson Hall. Everyone welcome. 45-2p

IF you can't stop drinking when you want to, visit Alcoholics Anonymous Friday nights at 8:30 p.m., Church on the Hill, Kincardine St., Alexandria. Write for confidential information to Box 383, Alexandria, K0C 1A0, or call 938-1984. 19-tf

NOV. 30. Reserve now! Glengarry Pipe Band's 7th annual St. Andrew's Ball at the Bonnie Glen. Wine, dine and dance (The Clansmen), $25 a couple, dance only $4 each. All tickets advance sale only (limited number). Alexandria 525-1119 (R. Martin); Cornwall 932-4480 (J. I. Cameron); Maxville 527-2037 (Danskin's Shop). 44-3c

Green Valley Pavilion

525-1079

SATURDAY, NOVEMBER 17

Mr. Hendrikus van den Oetelaar and Mr. and Mrs. William Provick of Ottawa cordially invite everyone to a wedding reception in honor of Mr. and Mrs. Douglas Provick (nee Annie van den Oetelaar). Music by Zodiac orchestra.

FRIDAY, NOVEMBER 23

Mr. and Mrs. Howard MacDonald and Mr. and Mrs. Maurice Lapierre cordially invite everyone to a wedding reception in honor of Mr. and Mrs. Claude Lapierre (nee Joanne MacDonald). Zodiac orchestra. Lunch served.

SATURDAY, NOVEMBER 24

BLUE ROOM

The children of Mr. and Mrs. Fred Pidgeon cordially invite friends and relatives to the 50th wedding anniversary reception of their parents. Music by Dude Discotheque. Lunch served.

CENTENNIAL ROOM

Private Christmas Party.

SATURDAY, DECEMBER 1

BLUE ROOM

Lanthier Bakery Christmas Party. Private.

CENTENNIAL ROOM

Community Nursing Home Christmas Party. Private.

FRIDAY, DECEMBER 7

BLUE ROOM

The children of Mr. and Mrs. Isidore Massia cordially invite everyone to the 25th wedding reception anniversary of their parents. Rubies orchestra. Lunch served. No special invitations have been sent, so please consider this your personal invitation.

SATURDAY, DECEMBER 8

BLUE ROOM

Dance sponsored by the North Lancaster Snowmobile Club. Crowning of snowmobile queen. Music by Mike Gibbs and the Blue Jeans.

CENTENNIAL ROOM

Private Christmas Party.

Coming Events

ANNUAL Banquet and Social evening, Glengarry-Prescott Ayrshire Club, Wed., Nov. 21, 1979 at 7:30 p.m., Bonnie Glen. Tickets available prior to Nov. 19 from club directors or OMAF office. Everyone welcome. 44-3p

EUCHRE

St. Mary's Parish Hall

sponsored by

The Ladies' Guild

Williamstown, Ontario

Thursday, Nov. 22

at 8:00 p.m.

Lunch and Prizes

Everyone Welcome

46-1p

The Children of

Mr. and Mrs.

Frederick Lavigne

request the pleasure of your company at the celebration of the 25th Wedding Anniversary of their parents' marriage

Saturday, Nov. 24

Mass at 7:00 p.m.

St. Catherine's Church

Greenfield, Ontario

Reception at

St. Bernardin Community Hall

Blue Jeans Orchestra

Lunch Served 46-2p

ALEXANDRIA LEGION

ATTENTION—VETERANS

Ex-Service Men and Women and Dependents

The Royal Canadian Legion Service Bureau Officer

Mr. Percy L. Price

359 Kent Street, Room 603

Ottawa, Ontario K2P 0R7

will be visiting in the area

Wednesday, Dec. 19, '79

Anyone wishing information, advice or assistance, regarding:

(A) War Disability Pensions

(B) Treatment for entitled veterans

(C) Application for Benevolent Funds

(D) Appeals against adverse original applications for War Veterans and Widow's Allowance,

is requested to contact the Service Officer or the local Branch, whose name appears below, not later than November 22, 1979 to arrange and interview.

Legion Branch Secretary

Tel. 525-2213

D.O. Collins, Service Officer

Tel. 525-1110 46-1c

GLENGARRY SPORTS PALACE

We are open for Bookings

Tel. 525-3600

Bingo Every Thursday 8 p.m.

FRIDAY, NOVEMBER 16

St. Raphael's Parish Fall Dance. Nowickyj Orchestra. 9 p.m. to 1 a.m.

Lost—Found

LOST—diamond ring, in vicinity of Alexandria. Sentimental value. Reward. Evelyn Secours, Tel. 525-1350. 46-2p

FOUND—in dressing room at Sports Palace, ring with green stone. Call Bruce Marr, 874-2429. 46-1p

Births

MANN—Dr. Ren Mann and Gail (McDonald) are pleased to announce the birth of their daughter Andrea 9 lbs. 3 0zs., on Monday, October 29, 1979 at the Civic Hospital, Peterborough, Ont. Another granddaughter for Hugh Allan and Bernice McDonald and Dave and Jean Mann, Virginia Town, Ontario.

Coming Events

ST. Andrew's United (Round) Church Women, Dalhousie Mills, Ont., invite you to their annual lunch, bazaar and bake sale in the church hall to be held Sat., Nov. 24, from 12 noon to 3 p.m. 46-1p

CARD party sponsored by FFCF, Sacred Heart Hall, Nov. 22, at 8 p.m. Draw will take place. 46-1p

JINGLE Bells sale, Friday, Nov. 30, from 10 a.m. to 6 p.m. at hospital. Featuring handicrafts and baked goods. Sponsored by Hospital Auxiliary. 46-3c

Births

ROY—Denis and Mary (nee Ladouceur) are pleased to announce the birth of their second son Michael David, on Wednesday, October 17, 1979, 8 lbs. 2½ ozs., at Hotel Dieu, Cornwall.

GELINEAU — Dallas Cameron Gelineau, born on Friday, October 19, 1979, to Debra and Duncan Gelineau of Brooks, Alta. Great grandson of the late Duncan J. Gelineau and Mrs. Florence Gelineau and grandson of Charles and Joyce Gelineau of Pine Pt., NWT.

Cards of thanks

MacCUAIG—We wish to thank everyone who sent cards, gifts and attended our 50th wedding anniversary. Special thanks to our family for organizing an enjoyable and memorable occasion.

—Hugh and Janet MacCuaig, Bainsville. 46-1p

MacCUAIG—We wish to thank all our relatives and friends for their special acts of kindness and expressions of sympathy at the time of the death of Isabel MacCuaig. Special thanks to Dr. Fraser and staff of 2nd floor south of Cornwall General Hospital. Such kindness will always be remembered.

—William MacCuaig and family. d46-1p

McDONELL—The family of the late William McDonell express their sincere thanks to all friends, neighbors and relatives for the many acts of kindness extended during their recent bereavement in the loss of a beloved husband, father and grandfather. Special thanks to Father Donihee, Father Rivet and Miller's Funeral Home.

—Mrs. Margaret McDonell and family. 46-1p

KELLY—We wish to express our sincere thanks to all our wonderful neighbors and friends who helped us so much during the trying experience of our barn fire. To Rheal Lapensee, Stanley Forbes and Fred Dubois who gave the alarm and saved both Dean and our cattle. To the ones who sat up three long nights following, for the food, the clean-up crew, and the new barn builders who went right to work. To the ones who organized our party, the capable women who supplied and served food, the top-rate music and the generous donations. The moral support has been tremendous.

—Dean and Lola Kelly. 46-1p

In Memoriam

HAYWARD—In loving memory of a dear daughter Lyn, who passed away November 14, 1977.
Life is eternal and love immortal
And death is but an horizon—
The happiness you gave us
Will keep you forever near.
—Sadly missed by all, Mother and Dad. 46-1c

LEGER—In loving memory of my parents Mr. and Mrs. Alfred Leger, also sister Irene, brother Leo, husband Eldege Viau, who passed away. Dad, Dec. 9, 1952, Mom, Nov. 15, 1963, Irene, May 20, 1976, Leo, July 19, 1977, Eldege, July 20, 1978.
—Ever remembered by daughter, sister, wife, Rita S. Viau, Green Valley. 46-1p

INGRAM—In loving memory of our dear mother, Victoria Ingram, who passed away one year ago.
What we would give if we could say,
Hi Mother, in the same old way,
To hear your voice, to see your smile,
To sit and be with you a while.
God took your hand—we had to part,
He eased your pain but broke our hearts.
Although we smile and seem carefree,
No one misses you more than we.
—Always in our thoughts, Jennie, Clarence, Maggie and Viola. 46-1p

For sale

30" Beech electric stove $35; also parts for Volvo car. Tel. 527-5563. 46-1p

COMPTOIR Populaire. Now have stock of new and used clothing at ridiculous prices. Also curtains, drapes, carpets, jeans, etc., 100 St. James St. East, Tel. 525-3445. 35-16p

PLYWOOD, special new 4'x8', 3/8" at $8.75; ½" at $12.25; 5/8" square edge $13.50; 5/8" tongue and groove at $14.75; ¾" at $16.95; Black Joe (ten test) $3.50. Tel. (613) 764-2876. 35-tf

For sale

WALNUT bedroom set, in very good condition, and a double bed, in good condition. Tel. 525-3826. 45-3p

CRIB, high chair, large arm chair, vacuum cleaner and small items. Reasonable. Tel. 1-527-2096. 46-1p

17½ cu. ft. freezer, also one oil heater. Tel. 525-1738. 45-3p

OFFICE desks and chairs, tables, waste baskets, typewriter tables. Tel. 525-1323. 33-tf

ONE double bed complete with box spring. One single snowmobile trailer. Tel. 525-3418. 46-1p

GOOD straw for sale; also sleigh for sale. Tel. St. Isidore 524-5728. 46-2p

WOOD furnace with controls, 125 BTU, $300; also propane furnace, floor model, $150. Tel. 525-3738. 46-1p

GOOD straw for sale. Tel. 524-5728, St. Isidore. 46-2p

WHITE refrigerator, frost-free. Tel. 525-1457. 46-2p

HAND hooked Oriental rug, automatic record player, electric stove, refrigerator, stove fan, 54" Colonial style bed frame, 30-cup coffee urn. Tel. 525-1804. 46-1p

3-piece chesterfield set, like new; end table, desks, dressers, vanity dresser, rocking chair, mini washer, baby crib, treadle sewing machine, large scale, skates, asst. dishes, windows and screens, sideboard for dishes. Tel. 525-3956. 46-2p

ANTIQUE kitchen cabinet, 2 arm chairs, 1 brass candle holder 32" high, 2 like new chrome and leatherette chairs and matching 3-seater, 42" long, ideal for porch or den; one 3-drawer bureau with mirror, new carpet remnants $2 to $5; also bedroom floor lamps $2 and $3. Tel. 525-1903. 46-1p

CHESTERFIELD with chair, black and gold, $75; rocker, gold vinyl, $35; 2 lamp end tables, $20 each. Tel. 525-1461. 46-1p

KENMORE 2-speed automatic washer with suds saver and connection; cast iron Franklin stove; white enamel Annex stove; oil space heater; humidifier, all in good condition. Tel. 347-7117. 46-2p

FISHER stoves—see them at Ernie McDonald's Service Rd., east of McConnell in Cornwall. Tel. 933-0341 or contact Ranald McDonell, St. Andrews West, Tel. 933-3651. We also carry Selkirk chimneys and other Selkirk products. 45-3p

Photo Copies Made

Sizes up to 8 1/2"x14"

1 to 15 pages 20¢ each

Over 16 pages 15¢ each

Highland Heritage Stationers

11 Oak St., Lancaster

Clip and Save

Worth One Free Copy 46-2c

FISHER STOVES

Heat up to 2,000 sq. ft. and save up to 80 per cent of your fuel bill. Five models available. We also have Carmor Stoves in four models and fireplace inserts.

SNETSINGER'S PRO HARDWARE

137 Pitt Street Mall

Tel. 932-3662 38-tf

Bedding Specials

You deserve a good night's rest

We have one of the largest displays of QUALITY BEDDING in the three United Counties

All sizes available at country prices

Sofa beds and matching chairs also on display

For Immediate Delivery, Call

MONTCALM Furniture and Appliances

Moose Creek Tel: 538-2251

Open evenings until 9 p.m. except Saturday 42-44-tf

FALL SPECIALS ON CARPETS FLOOR VINYLS WALL COVERINGS

New Shipment Just Arrrived

DISCOUNT Carpet Sales

421 Fourth St. W.

Cornwall, Ontario

Tel. 938-0735

Holiday Shopping Hours

Monday—Wednesday 9—6

Thursday and Friday 9—9

Saturday 9—5 45-tf

For sale

REALISTIC tuner and 20 watt mini amp. Philips reel-to-reel tape recorder, 27" speakers in reflex cabinet. Must sell all together, $200. Tel. 525-1113 after 5 p.m. 46-1p

BLACK Persian lamb fur coat, size 12; muskrat coat, size 12; shredded lamb, size 12; pair man's skates, CCM, size 7; complete outfit of hockey for young boy; 2 skidoo helmets; one new set of tires on wheels, complete with hub cap, size E78-14 Good Year. Many more articles too numerous to mention. Tel. 525-2576. 45-2p

ELECTROLUX vacuum cleaners and shampooers, used, $50 and up. Sales person wanted. We service and sell. Theodore Desjardins, Tel. 525-2781. 45-3p

ELECTROLUX vacuums, rug shampooers, used, $45 and up; repairs, supplies. Contact George Bell, Tel. 527-2651 or 932-6023. 44-4p

LUMBER, new, dressed, white pine, in various thicknesses and widths; knotty pine boards for wall panelling, etc. Tel. 525-3040. 13-tf

Safe and Efficient Airtight

WOOD STOVES

- The best choice of makes and models
- Free-Flow, Hunter, Lakewood, Valley, Better'n Ben, Timberline
- Also: Chimneys, Stove Pipes and Accessories
- Complete after purchase services available

For directions, telephone

St. Andrews W. 933-5249

Dalkeith 874-2293

NRG Energy Designs & Products Inc. 45-tf

Real Estate

TIME IS MONEY

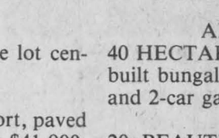

ESPECIALLY IN MORTGAGES

ACT NOW

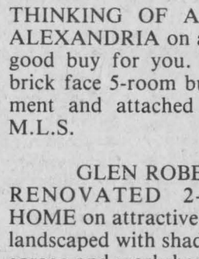

Inquiry:

JOERM homes

Highland Road South, Maxville

527-2409

Owned by Joerm Ltd.

Manufactured by CALAMA

R. VANDER HAEGHE

REAL ESTATE & MORTGAGE BROKER

145 Main St. South, Alexandria

613-525-1642

ALEXANDRIA

DOUBLE TENEMENT on double lot centrally located. $28,800.

5-ROOM BUNGALOW with carport, paved driveway, finished basement, only $41,900. M.L.S.

5-BEDROOM BRICK bungalow with finished recreation room and storage room in basement, plus a 1-bedroom apartment in basement. $58,500 M.L.S.

WHERE THE ACTION IS! In a good commercial location, features a 5-apartment building, composed of 3 commercial areas and 2 apartments on second floor. $42,500.

THINKING OF A HOME CLOSE TO ALEXANDRIA on a paved road? Here is a good buy for you. Features recently built brick face 5-room bungalow with full basement and attached garage. Only $49,500 M.L.S.

GLEN ROBERTSON AREA

RENOVATED 2-STOREY 5-ROOM HOME on attractive .40 hectare (1 acre) lot, landscaped with shade trees and apples, plus garage and workshop. $33,900.

ALEXANDRIA AREA

40 HECTARES (100 ACRES) with recently built bungalow, good old barn, many sheds and 2-car garage. $81,500.

20 BEAUTIFUL ROLLING HECTARES (50 acres) with liveable 2-storey, 6-room home, sound old barn and shed, only 2 1/2 minutes from Alexandria. $39,900.

GREEN VALLEY AREA

6-ROOM BRICK BUNGALOW with large attached garage, fireplace, full basement, in-ground swimming pool and beautiful treed lot, $60,500. M.L.S.

APPLE HILL

ALL IT REALLY NEEDS IS PAINT! See it and you'll agree it's a pretty good buy. Features a 2-storey, 5-room home with 2.2 meter (6 ft.) deep basement. Landscaped with mature shade trees and 9x18 meter (30x60 ft.) workshop. $22,500 M.L.S.

DUNVEGAN

A CUTE AND CHARMING 2-storey, 5-room home in good condition with all conveniences. Only $23,500.

OFFICE HOURS: Open Sundays and evenings by appointment and weekdays 9:30 a.m. to 5 p.m.

NOTICE

Classified Adv. Rates

All forms of classified advertising—Deaths, For Sale, Cards of Thanks, In Memoriams, Coming Events, etc., are on a CASH BASIS ONLY and are charged at a minimum rate of $2.00 for 20 words or less and .08 for each additional word. Repeat unchanged insertions .50 less. Example: 23 words, $2.24, repeat insertions $1.74 each.

Classified display, $2.25 per column inch, minimum of 2 inches.

Classified ads will be accepted until 12 noon, Tuesday.

All Classified Ads

CASH BASIS ONLY

NO TELEPHONE ORDERS PLEASE

For sale

FRANKLIN stove for sale. Tel. 525-3582. 46-1p

PEAVEY P.A. system, like new. Tel. 525-3959. 45-2p

USED office furniture, 3-piece set, good condition, swivel upholstered chair, no arms; metal desk 30"x60" 2 drawers; 4-drawer legal size file cabinet with lock. Regular price $316, special at $275 till Dec. 1st. Highland Heritage Stationers, Lancaster, Tel. 347-3771. 46-3p

CRAIG AM/FM stereo receiver, Lloyds cassette deck with Dalby NR, both under a year old, pair of speakers, a BSR turntable. Will sell separately or together. Tel. 874-2972. Serious inquiries only. 46-2p

ATTENTION home owners: Plant a Christmas tree on your lawn any time now. Pine, 4 to 5 feet high at only $5 each. First come, best choice. Tel. 527-2867. 46-2p

For sale

POOL and ping-pong table for sale $30; size 28"x51½", like new. Tel. 525-1016. 46-2p

EXERCISE bicycle $20; child's 14" leather Western riding saddle, $100; also completely finished building inside and outside; insulated with 220 wiring, 12x24, moveable, $2,000 cash. Call after 6 p.m. 525-1415. 46-1p

Motor Vehicles

TWO 1976 Evinrude 400 Skimmers, electric start, covers, like new, $650 each. One 1977 Ferguson snowmobile trailer. Tel. 938-9303 after 5 p.m. 46-2p

1973 Nova hatchback, 6 cyl. motor. Tel. 525-2054. 46-1p

1978 Kawasaki 340 Inviter, 980 miles, Tel. 527-5770. 45-2p

1978 KZ400 Kawasaki motorcycle, reasonable price. Tel. 347-3694. 46-1p

Real Estate

Real Estate

Motor Vehicles

1969 Chev 1-ton tow truck, 5-ton Holms, in very good condition, with 6 new tires and spares. Tel. 613-678-3019. 43-4p

FOR sale ¾-ton pick-up, with or without cap, plus safety check. Tel. 931-2911. 46-1p

1977 Formula Firebird, excellent condition. Tel. 528-4669 after 5 p.m. 44-tf

1973 Chevy pick-up, ½-ton. Apply Menard Farm Supplies, Tel. 525-2190. 46-1c

1976 ½-ton Chev truck, 350 standard, 21,000 miles, 2-tone, A-1 condition. Tel. 347-2519. 46-1p

Motor Vehicles

1972 Torino, passed safety check this summer; also 1972 Bombardier skidoo. Best offer. Tel. 525-1801. 45-2p

ONE 1973 GMC ¾-ton, four wheel drive, equipped with hydraulic snow blade; one Impact Wrench, 1-inch drive, with fifty feet of hose and assorted sockets; one air compressor, 1½ h.p., electric motor twin cylinder. For appointment call Laurent Crevier at 525-2075. 46-2c

TRAILER and snowmobile for sale, like new. Tel. 527-2874. 46-1p

Farm Produce

MIXED dry stove wood for sale. Tel. after 6 p.m., 525-1669. 45-2p

GROUND barley, oats and cob corn. Al Malcomson, Tel. 525-2721. 45-6p

40 cords of dry maple and iron wood. Tel. 527-5532. 45-2p

WHEAT straw, 75 cents per bale. Tel. 347-2704. 46-2p

For Your
Greenlands Permanent
Pasture Mixture
Hay Pasture Mixture
And Oseco Corn
Call
528-4358
Wm. E. Johnston
R.R. 1, Martintown
Bilfred Farm, Ont. K0C 1S0
46-49p

Freshly Picked
APPLES
Trees, shrubs, evergreens
Nutrite fall fertilizer

Open Every Day
10 a.m. to 6 p.m.
Saturday 10 a.m. to 5 p.m.



Marlin Orchards
and
Garden Centre
Hwy. No. 2, East of Cornwall
Tel: 931-1213
19-tf

Farm Produce

LUMBER, new, rough, dry pine, in 1"x6" and wider, also 2"x4" and wider. Tel. 525-3040. 17-tf

PURE MAPLE
SYRUP
FOR SALE
Of High Quality
Duncan MacArthur
Lancaster
Call
347-3472
44-2c

Farm Produce

WHITE PINE
LUMBER
ROUGH:
For farm and general building, repairs, etc.
DRESSED:
Pine boards for shelving, cupboards, flooring, knotty pine wall panelling in moulded, V-joint and beaded patterns. Casing and baseboard in old style pattern.
TEL. 525-3040
37-tf

Livestock

MIXED beef cattle for sale, 6 spring calves, 400-500 lbs.; 1 Hereford cow and one 2½-year-old bred Hereford heifer. Dalhousie Station, Tel. 514-269-2817. 45-2p

PUREBRED Holstein first calf springers from EBI sires, free listed herd. Francis Cornelissen, Tel. 347-2232. 45-2p

Livestock

GALLOWAYS: Young registered bulls for your cross-breeding program. Sired by Tutira Star. Visitors welcome. Tel. 525-1071. 45-2p

Livestock

ATTENTION farmers: Professional sharpening for all kinds of clipper blades, guaranteed. Mr. Verkuylen, Pine St., Lancaster, Ont. Tel. 347-3652. 36-18p

FRENCH-Canadian mare, 12 yrs. old, excellent English riding horse and jumper, also pulls, perfect disposition. Tel. 874-2439. 46-2p

Real Estate

Lancaster, Ont. Country estate, 2 miles east of Lancaster Village on Highway No. 2, known as "Treetops." 8-room Tudor style home, 4 bedrooms, 1½ bathrooms, marble mantle fireplace, hardwood floors on approx. 11 acres. Large landscaped area, many beautiful trees, maple bush with equipment, field for horses and stable. Income from semi-bungalow on same property. in terested person please call for appointment W. St. Pierre, 613-347-2038 or 347-2491. 42-5c

Kincardine St., Alexandria
3-bedroom bungalow with carport and paved drive. Wall-to-wall carpeting nearly complete and a finished basement. Well landscaped. Asking $49,900. Call 525-3535 on Monday, Tuesday, Thursday and Friday between 9 and 5 for further details. 46-3p

Real Estate

3-bedroom, 2-storey house, double lot, 2 deeds with garage and workshop, $35,000 firm. Tel. 613-538-2218. 20 miles north of Cornwall. 40-8p

GREEN Valley village, charming, 1-year-old bungalow. Features: broadloom, 1½ bath, 3 bedrooms, eat-in kitchen, dining room, living room, with fireplace, laundry room, circular driveway, and many more. Make us an offer; owner transferred. Tel. 525-2183. 44-4p

COUNTRY living without having to buy, 1 hour from Montreal, 75 miles from Ottawa. For rent 6-year-old bungalow, 4 bedrooms, separate dining room, huge kitchen with bay window, brand new cabinets; carpeted throughout, Franklin stove, full basement, large attached garage, new combination (wood and oil) furnace, full air-conditioning. Can be rented with large lot or some acreage. Asking $400. Information, phone owner at (613) 525-2299. 46-tf

Real Estate

WAREHOUSE space for rent. For further information Tel. 525-1922, evenings. 45-4p

WINTER special at Relocatable Homes Ltd., $2,000 off all display homes, Registered Hudac Builder Hwy. 7, Stittsville, your Calama dealer, Tel. 836-3005. 46-3c

Real Estate

WANT to buy a mature wooded lot west of Quebec border, any acreage, preferably rolling land without house. Send details and phone number to R. Corriveau, Box 271, Hudson, Que., J0P 1H0. 42-5p

NEW 2-storey brick home in Alexandria, 2 separate apartments with separate bathrooms or 3-bedroom home, unfinished basement, carpeted throughout, asking $45,000, terms. Tel. 525-3571. 45-3p

Real Estate

MUST sell—10% mortgage, Kincardine St., Alexandria, 3-bedroom brick bungalow, carport, paved drive, lot 60'x170', finished basement, sauna, $55,000. Tel. 525-2783 or 933-7326. 45-2p

HOMES from $19,929.62. Joerm Homes, Tel. 527-2409. 22-tf

Real Estate

HOUSE for sale in Green Valley. Tel. 525-3983. 45-5p

BUILDING lot 70x132, very quiet location. Apply Norman Laperle, Tel. 525-3614, between noon and 1 p.m. 46-1p

WILFRED AMELL LTD
REAL ESTATE BROKER
City & Rural Property
Sales • Appraisals • Mortgages
938-1611
ST ANDREWS WEST
ONTARIO K0C-2A0

Working in both Cornwall and Alexandria? Consider these fine homes on Chapel Road with treed acreage. $49,500 and $88,000. M.L.S. Call today at 938-1611. 45-2c

Century 21

ALGUIRE & BROWNELL
REAL ESTATE LTD.
933-5154 CORNWALL

MOOSE CREEK, store and living quarters. Maintenance free exterior. Store showing a good net income. Some equipment included. Price $39,900.

KINCARDINE ST., Alexandria: Brick bungalow with carport and paved drive, 2 bedrooms on main floor and one in basement. Family room has fireplace, in-ground pool, completely fenced rear yard. Owner transferred. Priced at $59,450.

RURAL GENERAL STORE plus living quarters, situated on County Road 18, excellent potential. Asking $59,000. 39-tf

GMR
GMR HOLDINGS
announces a
New Apartment Building
in Lancaster
Occupancy Nov. 1, 1979

Featuring:
- fridge and stove
- wall-to-wall carpeting
- laundry room
- private parking with electrical outlets
- electric heating
- special sound-proofing features

Located only 1/2 mile from Hwy. 401. Construction of these new units is in progress as of July 16, 1979.
Call 525-1219
32-tf

J. P. Touchette (613) 525-2417

ALEXANDRIA
Double lot, Dominion Street North.

St. James St., two 2-bedroom homes in central location. The price is right.

Eigg Road, 35 acres, house and barn. Good location.

71 acres on Glen Road with sugar bush, ½-mile from Alexandria.

3-bedroom trailer, in good condition, $10,500, with small down payment.

Double tenement on Sinclair St., $19,500. Financing available.

137-acre farm with no buildings, 5-acre bush, fronting on two roads, ½-mile from Alexandria.

Double tenement, Kenyon St. W. Beautiful yard, large frontage.

4th CONCESSION KENYON
50 acres, River Delisle crosses property. Over half mile of frontage.

9 acre lot, beautiful building site.

TOWNSHIP OF CHARLOTTENBURGH
50 acres, no buildings.

GLEN NORMAN
Large family home, 1 storey, cathedral style living room, 2 bathrooms, large new barn.

FIRST KENYON
15-acre lot, complete seclusion, 2 roads in 6-acre frontage.

ALFRED
Gas Bar with living quarters and separate trailer for rental. Excellent terms.

NORTH LANCASTER
3-bedroom home on large lot, Franklin fireplace included, small down payment.

BAINSVILLE
House and store combined, 3 bedrooms.

HIGHWAY 43
4 miles west of Alexandria, completely renovated, 3-bedroom, 2-storey home, large lot. Terms available.

LOCH GARRY
3-bedroom cottage on lake. Fantastic view. Fully furnished, also boat and motor.

ST. BERNARDIN
95 acres, house and barn, good farm land.

50 acres, no buildings.

BAINSVILLE
Large lot, no buildings, in village.

BEAUCHAMP DEVELOPMENT
3-bedroom, winterized cottage, 2-acre lot, furnished.

LAKE ST. FRANCIS
3-bedroom cottage, cathedral style living and dining with excellent view, 1-acre lot on lake. Furnished, $49,000.

HAWKESBURY
10 apartment building, extremely good revenue, $129,000, with terms.

GLEN ROBERTSON
4 bedrooms, 2 storeys, large living rrom, 2 bathrooms, $29,000. Low down payment.

3-bedroom, family room, living and dining, premises rented to Bank of Nova Scotia. Large lot. Terms.

NEWINGTON
Beef operation, 85 acres, 4-bedroom brick home, large barn.

10-acre mini farm with buildings.

30 acres, no buildings, good frontage.

NEAR 417
25 acres, no buildings, ½-mile away from Hwy. 34 overpass.

Three 6-acre lots, no buildings, ¼-mile from Hwy. 34 overpass.

100-acre farm with house, good barn with stable cleaner. River on property.

One 30-acre lot on Highway 34.

ST. EUGENE
Log home on 6-acre lot, river and road frontage, garage and shed.

LEFAIVRE
10 acres, 3-door garage, home with 3 bedrooms, 2 bathrooms, living, dining, kitchen, $47,000, with small down payment.

R. Vaillancourt
REAL ESTATE - IMMEUBLES
TEL. 613-525-3419 • ALEXANDRIA, ONT.

ALEXANDRIA area, just 4 short miles from town, brand new 2-bedroom maintenance free exterior raised bungalow with large kitchen, living room and 4-pce. bath. Full basement with electric heating. Located on 13.5 treed acres. Excellent water supply. M.L.S.

GLEN ROY-MARTINTOWN area, brand new cedar clapboard 3-bedroom bungalow, large kitchen, living room with fireplace outlet and 4-pce. bath. Full basement with fireplace outlet. Electric heating. Located on 2.5 treed acres. M.L.S. OWNER TO CONSIDER ANY SERIOUS OFFERS.

DUNVEGAN area, 1 1/2-storey, 3-bedroom semi-bungalow with all conveniences including forced air heating and good water supply on over 1 1/2 acre lot. Price to settle estate. Exclusive.

ALEXANDRIA area, only 6 miles from town, 50 rolling acres of meadows, pasture and bush. Renovated full 2-storey, 3-bedroom frame home. All conveniences. Good barn and implement shed. PRICED TO SELL. M.L.S.

LANCASTER area, 5 short miles from Hwy. 401. remodeled 19th century 3-bedroom log home, maintenance free exterior, new plumbing and good heating. Located on 20 semi-rolling acres with an acre of cedar bush. Exclusive.

GLEN ROY area, 80 scenic rolling acres with Beaudette River, century old solid brick home with frame addition, large living room with fireplace, dining room, kitchen, 4-pce. bath and 3 bedrooms. Large barn and sheds. PRICED FOR IMMEDIATE SALE. M.L.S.

LOCH GARRY WATERFRONT. Only 2 miles from town, over 25 treed acres with frontage on Loch Garry. PRICED TO SELL. M.L.S.

For more information on these and our many other fine listings, contact a sales representative of your choice.

R. Vaillancourt 525-3641
E. Vaillancourt 525-3419
C. Wylie 674-2019
Office 525-3419

DA MacMILLAN REALTY LIMITED
Neighbourhood Realty Group
Alexandria—525-3039 Cornwall—933-6524



THIS HOME has 2 bedrooms and full basement and is located 2 miles from Alexandria on a one acre lot. M.L.S.

MAXVILLE VILLAGE, 1 1/2-storey 2-bedroom home, all modern conveniences. Price $19,500. M.L.S.



THIS COUNTRY HOME has 4 bedrooms, 2 bathrooms, garage on 3/4 acre treed lot on paved road. Price $38,000.

FARMS:
50 ACRE FARM with 2-bedroom bungalow and good barn and silo, on paved road close to Hwy. 417. Ideal hobby farm. Price $52,000. M.L.S.

100 ACRE FARM with large 4-bedroom home, very well kept. Also good barn, ties 28 head, and other good outbuildings. Paved road, close to Hwy. 417. M.L.S.

SMALL FARMS: Several to choose from, 20, 25, 40 and 50 acres for sale at reasonable prices. Give us a call for further details.

MOOSE CREEK, 1 1/2-storey frame home in village, features 3 bedrooms, living room, dining room and kitchen, on nicely landscaped lot. Price just over $30,000.



LOCHIEL AREA, 3-bedroom brick home with attached garage on one acre lot. M.L.S.

APPLE HILL, 1 1/2-storey, 3-bedroom, maintenance free home, all conveniences, low interest mortgage. On one acre of land. Price $31,000. M.L.S.

BUSINESS OPPORTUNITIES: In town, service station and car wash. All necessary equipment for auto servicing and repairs. M.L.S.



GLEN ROBERTSON, well maintained 3-bedroom home near edge of village. Priced to sell under $30,000. M.L.S.

IN LOCAL HAMLET, recently operating general store and good large 2-storey home. Excellent opportunity to start your own business. M.L.S.

'When You Think Of Real Estate, Think Of Us'

MLS MULTIPLE LISTING SERVICE

Archie McBean. . . 525-3774
Ewen McLeod. . . 347-2989
Harold Howes. . . 347-3584
D.A. MacMillan. . 933-3629

realtor

Ronald L. Menard Ltd.
Green Valley, Ontario
Tel. 525-2489 Tel. 525-2010

We have assumable mortgages at rates as low as 10 1/2%. We can also arrange reasonable financing.

Alexandria
—Near Island Park, large building lot
—Building lot, 65' frontage X 90' depth, Boundary St. W.
—3-bedroom, 2-storey home, Lochiel St. W.

Green Valley
—MacKinnon subdivision, building lots with mature trees.
—Residential building lot on Park Crescent.
—3-bedroom, 2-storey house on large lot.

Township of Charlottenburgh
—On County Rd. 25, 50 acre mini-farm, with pond, no buildings.
—Newly built 2-bedroom cedar home on lot 150x150.
—Well located parcels of land, 1/2 mile west on Hwy. 34, very desirable homes built in this area. 4.4 acre lot and 2.2 acre lot.
—Village of Glen Roy, building lot with some mature trees, has dug well.
—On west side of County Rd. 27, approx. 20 acres of treed land with 1,700' frontage.
—Newly built, maintenance free 2-bedroom house on 13 acres. 12% first mortgage. 4 miles from Alexandria.
—6.03 acres, frontage of 248' on paved road, 3/4 miles west of Green Valley.

Township of Kenyon
—Part Lot 21, Con. 1, building lot, 248' frontage x 500' depth.
—70 acres of land, no buildings.
—Partly treed, 30 acres, excellent hilltop building site. Telephone and electricity available.
—35 acres of rolling land, part Lot 9, Con. 2.

Township of Lochiel
—1 mile from Hwy. 417 interchange at Hwy. 34, 35 acres of land, no buildings.
—1/2 mile from Hwy. 417, 8 acres, no buildings.

Township of Lancaster
—100 acre farm with old house and barn, has dug well. 1 1/2 miles frontage.
—50 acres wooded land, 3 acres frontage.

Town of Vankleek Hill
—Single dwelling and semi-detached lots.
—Newly built, semi-detached 4-bedroom. 2 bathrooms, fully carpeted. Small down payment. Mortgaging available.

Township of West Hawkesbury
—South half of Lot 18, Con. 5, 100 acres, no buildings.

SAUVE REAL ESTATE LTD.

REAL ESTATE BROKER

39 Main St., North — Open 8 a.m. to 5 p.m. Monday to Saturday — (613) 525-2940

realtor

Wallace Morris, Finch 984-2227
Ann Marie Clemens, Vankleek Hill 678-3341
Andre Brunet, Glen Robertson 347-3014
Kathleen Levert, Alexandria 525-3971
Robert Poirier, F.R.I., A.A.C.I. 525-3857
Bili Werely, Lancaster 347-3106

Maurice Sauve, Alexandria 525-2940
Adelard Sauve, Alexandria 525-3354
Fernand Glaude, Cornwall 933-4498
Lionel Glaude, Alexandria 525-2340
Germain Glaude, Alexandria 525-3030
Andre Menard, Alexandria 525-3307

SAUVE

EXCLUSIVE HOME IN VANKLEEK HILL. $79,500. M.L.S. Scenic view from 3rd storey tower. Owner lives upstairs, apartment downstairs. Could easily be converted to a one-family home. Extremely well finished with many extra features. Exterior is in brick, also garage and workshop.

$55,000. M.L.S. Brick home with large veranda at front. Main St., Maxville, Ont. Garage with private drive, well landscaped lot. Franklin fireplace and patio doors in family room. It's a must to see!

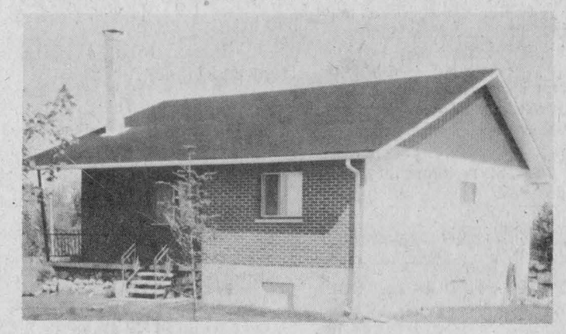



3 KM. EAST OF THE BROWN HOUSE. Small bungalow, new septic tank and weeping tiles. Large lot with cedar hedge. Tool shed, hen house. Included in price are space heater, Franklin stove, curtains and carpets. Only $24,500. M.L.S.

NEWLY FINISHED. Country home less than 5 minutes from Alexandria. New panelling and carpeting make a difference in this bungalow. On large country lot, $32,500. Come and take a look. M.L.S.

$29,000. Home north of Dominionville. Two-storey home with new siding and renovated inside. This old house is very attractive, well kept, and very sound. It offers all the comforts of a country home. M.L.S.

1 MILE FROM GLEN NEVIS. Brick and stucco bungalow built in 1976. Open front veranda, aluminum windows, some work yet to be done, but a good buy for the person with a few carpentry skills. M.L.S.

CLOSE TO ALEXANDRIA. Country home on 1 acre lot, fronting on Delisle River. 3-bedroom bungalow, fireplace in living room. Large heated garage, could be used for workshop. $49,800. M.L.S.

APPLE HILL, small bungalow with attached garage, clapboard exterior done in 1976. Landscaped with large evergreens, private gravelled driveway. $27,500. M.L.S. A buy at this price—it won't last long.

MAXVILLE. Older brick home with excellent finish inside and out. Very well kept and has been kept up to date. Kitchen has birch cupboards, large living room with fireplace. Four bedrooms upstairs and 4-pce. bathroom. Hardwood floors and wood trim give this house a rich look. $65,900 M.L.S.

HAVE YOU JUST SOLD YOUR FARM? If so, this village home will be certain to please. Two bathrooms, garage and workshop. This two-storey home is maintenance free and offers the comforts of a new home. $39,000. M.L.S.

1 KM. SOUTH OF GLEN ROY. 10 acres prime workable land for gardening. Kitchen and dining room, 3 bedrooms and 4-pce. bathroom. For the retiring couple or the ones with a small family, this is for you. Only $47,500. M.L.S.

Real Estate

M. JEAN

CAMERON

TEL. 938-3860

NEW HOMES

Modern 3-bedroom brick bungalow with spacious, nicely landscaped lot, completely redecorated home and an attic that can be easily finished. Asking $49,000 M.L.S. In Maxville village.

3-bedroom split level, with access to Lake St. Francis. This home is in excellent condition and must be seen to be appreciated. M.L.S. Curry Hill area.

4-bedroom 1 1/2-storey home on spacious lot. This home is in immaculate condition and features a swimming pool with deck and maintenance free exterior. Lancaster village.

Stately brick home on well landscaped lot. Home features 4 bedrooms and fireplace in living room. M.L.S.

3-bedroom bungalow, in excellent condition, with access to Lake St. Francis. In Bainsville area.

2 new split entry bungalows on 3/4 acre lots in South Lancaster.

2-bedroom bungalow on Hwy. 34 1/2 mile north of Lancaster village. Well landscaped lot with single car garage. Asking $40,900. M.L.S.

VACANT LAND

7.8 acres in Curry Hill area. M.L.S.

1 acre in Curry Hill area. M.L.S.

1 1/2 acres with access to Lake St. Francis.

INCOME PROPERTY

2-apartment duplex in good condition. Terms available. M.L.S.

Double tenement in Lancaster village.

HOBBY FARM

80 acres with log house and barn, buildings need repairs. Asking $50,000. M.L.S.

NEEDED

Operating dairy farm with good milk quota, minimum 50 head of cattle.

46-1c

For further information:
A.G. Fraser, Stan MacIntosh
Tel. 347-2215

Livestock

RABBITS for sale, 4 to 6 lbs. Tel. 525-1303. 45-2p

NEW 2-horse Hunter-size Cavallo trailer. Tel. 931-2369. 46-3p

SWINE

PUREBRED Landrace and Crossbred York X Landrace gilts, 5 to 6 months old. Price from $150 up. Denis Bourdeau, North Lancaster, Tel. 347-3866. 42-tf

PUREBRED Landrace and purebred Yorkshire boars for sale. ROP tested, 5-6 months old. Denis Bourdeau, Bainsville, Ont. Tel. 347-2288. 18-tf

WEANED piglets ready for growing. Tel. 347-2530. 21-tf

PUREBRED York boars, ROP tested and probed. Tel. 874-2717. 44-3p

2 boars of purebred background, ready for breeding. Tel. 347-2530. 33-tf



Yorkshire Hybrid
Duroc Jersey

BOARS

$195.00 and up

- R.O.P tested
- Gov't. health inspected
- Top Can. and imported blood lines
- Vaccinated
- Guaranteed to breed

ROBERT IRWIN

R.R. 2, Vankleek Hill
Ontario KOB 1RO
613-678-2232 31-tf

Livestock

HOLSTEIN milk cows from listed herd, one due December 17, three milking. Grant Cameron, Tel. 525-2626. 46-2p

CHESTNUT Gelding saddle horse for sale, broken English, 7 yrs. old. Perfect health. Tel. 347-2255. 46-2p

11 Oxford ewes and 1 registered Oxford ram, aged 2 to 4 yrs. Will lamb in March, $500. Long Sault, Ont. Tel. 613-534-2309. 46-2p

GOOD grade Holstein heifer, 17 months old, open, from entirely tested herd. Tel. 525-3806. 46-2p

WANTED—3 or 4 Hereford spring calves or cross breed white face. Tel. 347-3293. 46-1p

LAYING white Leghorn hens, in full production. Tel. 347-2530. 28-tf

STARTED meat type chickens, of progressive age. Tel. 347-2530. 28-tf

TWO 1-year-old Holstein heifers and two 6-month-old Holstein heifers. Tel. 525-2727. 45-2p

Pets

JUST 3 left! Lab puppies, males, $5 each. Tel. 527-5706 after 6 p.m. 45-2p

PUPS for sale "Walker." Tel. Rene at 525-3305. 45-3p

BOARDING kennel, heated sleeping quarters with individual outside runs. Must submit proof of rabies and distemper shots. Please book early for Christmas. Mike-a-Leigh Kennel, Martintown, Tel. 528-4454. 44-5p

PUREBRED Pomeranians for sale; boarding (small breeds); stud service (Champion). Richeu Kennels, RR#1, Purcell Road, Cornwall, Ontario. Tel. 931-1215. 17-tf

BEAUTIFUL purebred Chihuahua puppies for sale. For information Tel. 346-5721. 44-3p

BICHON Frise, Maltese, Spaniel, Lhasa-Apso, Chihuahua, Yorkshire Terrier, Shetland Sheepdog, Pug, Samoyed. Others on request. Open every day by appointment, Prieur Kennels, Tel. 347-3420. Chargex, Master Charge. 42-tf

Farm Machinery

USED bulk tanks, 300 gallons, 400 gallons, three 500 gallons; 600 gallons, 800 gallons. Peter Babcock Ltd., Surge Dairy Farm Equipment, Tel. 984-2991 or 448-2909. 17-tf

USED pipeline milker units for Surge Mini Cups, 6 Surge breaker cup milkers; 4 De Laval Vista Claw milkers; 4 Jamesway pipeline units. Peter Babcock Ltd., Surge Dairy Farm Equipment, Tel. 984-2991 or 448-2909. 17-tf

TROTTIER BROS.

FARM EQUIPMENT

Hwy 43 Alexandria

Tel. 525-3120

1—Super 6 Ford Country four wheel drive
1—Newfield 1060
1—Ford 1600
1—Ford 4000
1—4600 Ford tractor and cab, 280 hrs.
1—633 International, 4x4, and front end loader
1—990 David Brown
1—8N Ford tractor
1—600 Ford tractor
1—844 International 4x4 tractor
1—300 International tractor
1—540 Cockshutt tractor

USED TRACTORS

1—MF 1135 (120 h.p.), cab, dual wheels
1—David Brown 950
1—MF 50 gas
1—MF 50A Backhoe Loader
1—8N Ford

NEW EQUIPMENT

Brandt grain augers, all sizes
Zero grazing racks

Grain Boxes in Stock
Wood Splitters

USED PLOWS

1—MF 5-furrow, 14"
1—MF 3-furrow, 12"
1—Int. 3-furrow, 12"
1—J.D. 3-furrow, 14"

MENARD
Farm Supplies Ltd.
Andre Seguin, Prop.
Green Valley, Ont.
Tel. 525-2190 37-tf

Farm Machinery

FOR sale, Case mounted plow with 4x16" furrow, excellent condition. Tel. 347-3034. 45-2p

SNOWBLOWER with large auger fits all three-pt.-hitch tractors, price $550. Tel. 347-3032. 46-2p

MASSEY Harris No. 22 tractor, running well, $500; litter carrier and tracks, 100 feet, $80; heavy duty steel frame ventilating windows, 41"x45", $8; rafters, beams, 10,000 feet boards, doors and windows, 100-gal. oil drum $30; fanning mill $20; skidoo $150; farm antiques. Tel. 527-2867. 46-2p

NEW Idea 2-row corn sheller, good condition. Tel. 538-2583. 46-2p

TRACTOR and rear-end loader, 3-pt.-hitch. Tel. 874-2768. 46-1p

HEADGATES and squeeze chutes, automatic self catching, heavy duty construction, avoid the muscle work in handling cattle. Tel. Jack Fraser, 527-2572. 38-40-8p

8-can milk cooler, best offer. Tel. 514-269-2817. 45-2p

FENCE posts and stanchions for cows. Tel. 525-3706. 45-3p

1000-gal. Husky liquid manure tank spreader with airplane flotation tires; 1,990 haybine; 2 used barn cleaners; all in good condition. Marcel Bourdon, Maxville, Tel. 527-2859. 44-3p

PATZ silo loader, good condition, Tel. 347-2984. 45-2p

INTERNATIONAL 3x12 tripbeam plow; disc, 32 plates, very good cutting plates and bearings. Tel. 528-4240. 45-2p

JOHN Deere tractor, 1010 gas with cab, 2 snowblowers, 1 skidoo in good shape. Tel. 525-2820. 46-1p

SURGE pipeline milking system, parlors, feeding systems, water treatment equipment, stand-by power supply, new and used vacuum pumps, bulk tanks, milker pails and buckets. Peter Babcock Ltd., Surge Dairy Farm Equipment. Tel. 448-2909 or shop 984-2991. 35-tf

NEW & USED FARM EQUIPMENT

1—1365 White 4 W.D. 60 h.p. with loader
1—1365 White 2 W.D. 60 h.p.
1—White plow, 4x14
1—M.F. 4x18 roll over plow, like new
1—10 ft. offset Bush Hog disc
1—525 Self-propelled combine

New and Used White Tractors and Farm Implements

FERN CARRIERE
R.R. 2, Green Valley
Tel. 525-2727
Sales Representative for
Prescott Farm Equipment
45-2c

For Sale, To Let

3-bedroom house for rent on a farm in Dalkeith. Tel. 874-2807. Available immediately. 46-2p

HOUSE for rent near Avonmore. Tel. 346-5444. 45-2p

2-bedroom house to rent, McCormick Rd., $200 per month. Tel. 525-3798. 45-2p

4-apartment brick house for sale, and an adjacent lot 100x65 feet. Good revenues. Tel. 525-2980. 44-4p

HOUSE for sale at 104 Kincardine St. Tel. 525-3650, if no answer call 525-1124. 45-4p

SPACIOUS 3-bedroom home for sale, 1st house north of track at Greenfield. Private. Tel. 527-5385 or 525-2534. 39-tf

Wanted

WE buy scrap metal, batteries, old cars and farm machinery, etc. Tel. 525-1383. 44-4p

WANTED — Market Sharing Quota, also straw. Tel. 525-3706. 45-3p

WANTED—a ride from Glen Roy to Cornwall daily. Call 9 a.m. to 4:30 p.m. at 525-3839—after 6 p.m., at 525-3431. 45-2p

WANTED—riding lawn mower over 10 h.p., in good condition. Call Mr. Henderson, Tel. 1-514-626-6415 Montreal. 41-tf

WANTED—45-gal. drums. Tel. 525-3352. 45-2p

Oriental Rugs Wanted

We buy Oriental carpets
Any age and condition
Immediate Payment

Please Call

674-2839 8-tf

Apartments

3-bedroom apartment for rent, available December 1. Tel. 525-3480. 45-2p

Apartments

2-bedroom apartment in Green Valley for rent, available immediately. Tel. 525-2300. 44-tf

TWO 1-bedroom apartments, heat and electricity supplied, 4 Main St. Apply Norman Laperle or Tel. 525-3614 between 12 noon and 1 p.m. 46-1p

3-bedroom apartment for rent, has basement and terrace, east of Alexandria, in country, prefer adults. Tel. 525-1653. 46-4p

BACHELOR apartment, private entrance, electricity paid, on Hwy. 43, Apple Hill, available immediately, $100. Tel. 527-2867. 46-2p

SMALL 2-bedroom apartment for rent, $100 per month. Tel. 525-1642. 46-1c

2 bedrooms, large kitchen, large living room, 3-piece bathroom, electrically heated, also garage, avialable Dec. 1, 1979. Tel. 525-2576. 46-2p

1-bedroom apartment for rent, available Dec. 1, 1979. Elderly person preferred. Tel. White Rock Motel, 525-2362. 44-4p

2-bedroom apartment in Green Valley, heat and light, washer and dryer, available immediately, or Dec. 1st. Tel. Raymond Ouellette, 525-3786. 37-tfc

ONE-bedroom apartment, private entrance, electrically heated with or without stove and fridge, available immediately. Tel. 525-1330. 40-tf

2-bedroom apartment, private entrance, electrically heated, available immediately. Tel. 525-1330. 40-tf

FOR rent: pre furnished apartment, stove, fridge, kitchen set, 1 bedroom, electric heat, Green Valley, Ont. Tel. 525-2992. 46-2p

2-bedroom apt. to rent at 40 Kincardine St. Apt. 1, available immediately. Tel. 874-2256. 46-2p

Help Wanted

COOK and barmaid wanted. Apply in person at Cosy Inn. 46-2p

WANTED—experienced waitress part time at Green Valley Restaurant. Tel. 525-3313. 46-2c

MATURE live-in housekeeper wanted for Ottawa home, with three schoolage children. Light housework, good wages. Tel. 525-1174 or 525-2020. 45-1p

Wanted
BODYMAN
Excellent Benefits
Apply to
GLENGARRY MOTORS
525-1480
46-1c

Help Wanted
Full or Part Time

Ladies and Men
Any Hours—Work in Your Own Neighbourhood
Easy Work—Earn $6-$8/hr.

For information call
525-2407 or
774-3015 45-2p

Work Wanted

BILINGUAL secretary seeking full-time or part-time employment. Tel. 525-1204 or 525-3363. 45-6p

WILL babysit children in my home in Alexandria. Tel. 525-2390. 45-2p

Services Offered

IF you would like to save 40% and more by doing your own construction and renovation, I'll be very happy to give you tips from what I know. I rent tools: Cement floor polishers, compressor and jackhammer, cement mixers, earth conveyor, floor sander, carpentry tools, garden tiller, etc. Robert's Rental Service, Hwy. 43, Tel. 525-2807. 30-tf

GLENGARRY TIRE SERVICE
All types of tires
24 hour service
On-the spot repairs
Night Calls:
GILLES — 347-2372
RON — 347-3157
Glen Robertson
Tel. 874-2727 tf

FASHION
TWO TWENTY
STUDIO
Betty Gauthier
Tel. 525-1757
Green Valley, Ont.
2-w-m-tf

Services Offered

WILL repair and install any type of TV antenna systems. Free estimates. Tel. 525-2675 anytime. 46-4p

OPEN for booking for Christmas parties at the Cosy Dining Lounge, Tel. 525-1227. 46-2p

Serving Eastern Ontario

JOHN H. KENNEDY LTD.

DOMINION AND ONTARIO LAND SURVEYORS

146 Prescott St., Kemptville
Tel: 258-4029
Alexandria, Ontario
Tel: 525-1510
21-tf

McRAE'S

CUSTOM FENCING

FOR ALL YOUR FENCING NEEDS

347-2965 26-tf

COMPLETE AUTO BODY REPAIRS

Free Estimates

Satisfaction Guaranteed

Tel. 525-1577 37-tf

STEEVES

Well Drilling Reg'd.

Artesian Wells
Tel: (514) 451-0401
(514) 458-7273

Keith MacMillan

Tel: 525-1501
10-tf

salon funéraire
wilson
funeral home

Serving Glengarrians
In Cornwall

822 Pitt Street (613) 938-3888
Cornwall, Ontario
Ronald Wilson, Director
36-tf

WE WILL BUY
Scrap Metal
Batteries, etc.
CALL
Tom and Jerry
525-1783
or 347-2879
39-tf

ATTENTION FARMERS

We pick up your sick, crippled and dead animals
Prompt Service

MACHABEE ANIMAL FOOD, LTD.

St. Albert, Ont.
We accept collect calls
Tel: Crysler (613) 987-2818
27-tf

Ernest Proulx

GENERAL BUILDING CONTRACTOR AND RENOVATIONS

Call 525-1486 for Free Estimates
18-tf



Insul Masters Co.

Professional Insulators

Attic & Wall Specialists

INSULATE NOW
The Best Investment
you can make
Gov't. C.H.I.P. Grant
pays up to $500
(on homes built before 1961)

For information and qualified estimates call
Francis Lavigne
Alexandria
Tel. 525-3465 45-tf

Services Offered

FOR your Christmas or other event gift, visit Rejeanne Lajoie's Joke Shop, RR 3, Alexandria, Tel. 525-3700. 45-tf

THE Rubies Orchestra, available for stags, receptions, parties, etc. For more information, call Roland 525-1321 or Michel 525-3959. 46-4p

LEVERT Taxi, 24-hour service. Tel. 525-2696 or 525-2662. 39-tf

DON CONROY & SON

Septic Tank Cleaning

Repair and Insulation

Call 931-1108
931-1527

Summerstown, Ont.
18-tf

General
Carpentry Work

Cement Repairs and Building

Carmel Sabourin

Tel. after 6 p.m.
Tel. 525-1231
10-tf

Air Conditioned
Fully Licensed
ACROPOLIS DINING LOUNGE

Alexandria Pizzeria
Reserve now for banquets, receptions, etc.
Tel: 525-2744 27-tf

dude
MOBILE DISCOTHEQUE

Weddings—Stags—Parties

525-2943
or 525-3808

Andre M. Menard

ROBERT'S CARPENTRY
Rental Service
525-2807

Log house remodeling and building
Pipe fitting and concrete breaking
FOR RENT
Compressor and jackhammer
Soil conveyor 18 ft., 110 volts
24-hour service, including weekends 3-tf

Personal

GENTLEMAN, French-Canadian age 55, 5'6", 147 lbs., living alone, 6 years separated, general carpenter, attractive, handsome, non drinker and non smoker, not hard to get along with, good provider, wishes to meet a slim French-Canadian woman around 48 to 52 years old, 5'2" to 5'4", approx. 115 lbs., do not mind social drinker (but no bar-goer), good clean person, good cook, for steady companionship. Only serious replies please. Send a recent photograph with phone number. Apply to Box P Glengarry News, Alexandria, Ont. 45-2p

I am no longer responsible for my wife Julia Szymezuk.
—Mr. Bob Szymezuk. 43-4p

Deaths

MacDONELL, Margaret A.—At St. Joseph's Hospital, Toronto, on Wednesday, November 7, 1979; Margaret A. MacDonell (former teacher at Mimico High School) beloved daughter of the late Charles and Catherine MacDonell and dearest friend of Marjorie Brown of Mimico. Miss MacDonell rested at the Funeral Home of G. H. Hogle, 63 Mimico Avenue, Mimico, where friends were received on Thursday, Nov. 8th. Funeral service conducted by the Rev. Lawrence Mould of Wesley Mimico United Church was held in the chapel on Friday, November 9th at 1:30 p.m., followed by committal service at the Riverside Crematorium Chapel, Weston. A private interment to be held later in the family plot of St. Andrew's United Cemetery, Williamstown. Memorial contributions to the Ontario Heart Foundation would be appreciated. 46-1c



Ray Maheu dies in Cornwall

Well known throughout the Dalhousie and Bridge End areas throughout his lifetime, Ray Maheu died unexpectedly in Cornwall General Hospital on Tuesday, November 6 following a brief illness.

He was born in the Fourth of Lancaster on June 16, 1913 and moved to Bridge End with his parents at the age of eight where he had farmed since that time.

He was the son of the late Pierre Maheu and his wife, the former Tina McDougall. A pleasant and friendly personality, he leaves a host of friends.

He leaves to mourn his loss, one brother, Bert of Bridge End, and six sisters: Eva, Mrs. Joseph Laporte of Alexandria, Rita, Mrs. Edmund Poulin of Alexandria; Hilda, Mrs. Peter Cousineau of Dalhousie; Eileen, Mrs. Ernest Dupuis of Cornwall; Bertha, Mrs. Alcide Sauve of St. Telesphore and Mamie, Mrs. Paul Emile Leger of St. Polycarpe. He also leaves a devoted friend, Marion McKay.

The funeral was held in St. Margaret's Church, Glen Nevis, on Friday, November 9 where Rev. Withold Mazurkiwicz officiated at the service with a grand-niece of the deceased, Claire Carriere serving the mass. Readings were by a cousin, Therese Gauthier; a friend, Ethel McKay was organist and a former neighbor, Anna Margaret MacDonald, was soloist.

Pallbearers were five nephews: Walter Cousineau, Marcel Dupuis, Gilles Sauve, Allan Poulin, Andre Leger and a friend, Danny McKay.

Burial was in St. Margaret's Cemetery.

Mrs. D.A. Allen dies in Niagra Falls

A resident of Niagara Falls, Ont., Mrs. Darrell A. Allen, the former Catherine Isobel MacDonald, died in Toronto General Hospital on October 14, 1979.

She was born at Laggan on April 18, 1932, the daughter of the late Malcolm MacDonald and Sarah Ann MacCrimmon.

At an early age she moved with her family to Vankleek Hill where she attended elementary and secondary schools. After graduation from Ottawa Teachers' College, she taught school in Ottawa, Toronto and Niagara Falls.

On August 6, 1955, she was married to Darrell Armstrong Allen at Vankleek Hill and since that time resided in Toronto and Niagara Falls.

Left to mourn her loss are her husband Darrell, two sons and two daughters—Douglas of Waterloo, Sandra of London, Beverley and Kenneth at home.

She is also survived by one sister, Marianne of Vankleek Hill and four brothers, Donald, Raymond, Angus and Earle of Ottawa. She was predeceased by a sister, Effie.

She possessed a sunny, generous nature and was always keenly interested in sports and community activities. She was an active member of Stamford United Church and the Niagara Falls Curling Club.

A host of friends met in Stamford United Church on Wednesday, October 17 at 7 p.m. for a memorial service conducted by Rev. Merrill Graham. Interment was in Cassburn Cemetery, L'Orignal, Ont.

Rev. Robert Martin of Knox Presbyterian Church, Vankleek Hill, conducted the committal service.

Donat Lavigne dies at 72

A native of Lochiel, Donat Lavigne died on Tuesday, October 23 at Glengarry Memorial Hospital at the age of 72.

He was born on May 7, 1907, the son of the late Pierre Lavigne and his wife, Corinne Pilon.

In addition to his wife, the former Melina Rousse, he leaves to mourn one daughter, Yvonne, Mrs. Hubert Girard of Alexandria. He had been predeceased by a son, Hector. There are four grandchildren.

He also is survived by seven brothers: Fred of Greenfield, Alex of Moose Creek, Leo, Paul, Arthur and Albert all of Alexandria and Henri of Montreal.

The funeral was held on Friday, October 26 at 2 p.m. in Sacred Heart Church where Rev. Raymond Dumoulin officiated at the service. Burial was in Sacred Heart Cemetery.

Pallbearers were: Raoul and Michel Girard, Bruno Legault, Gilles Brunet, Ronald Taillefer and Louis Carriere.

L'Orignal resident dies at 79

A resident of Pleasant View Nursing Home in L'Orignal, Sarah Ann Kerr passed away at the Hawkesbury General Hospital on Tuesday, October 30.

In her 79th year, she was the daughter of the late Mr. and Mrs. Duncan Kerr of Lochiel. In failing health for many years, Sarah was a member of St. Alexander's Church, Lochiel in her earlier years.

Left to mourn her loss are two brothers and four sisters: Donald J., of Alexandria, Alex of Athens, Sister Mary Kerr of Alexandria, Mrs. Hannah Higson of Timmins, Kathleen Kerr of Cornwall and Mrs. Dorothy McCormick of Alexandria.

She was predeceased by a brother, Ranald J. and a sister, Mrs. Jessie Stanworth.

Rev. Donald B. McDougald celebrated the funeral mass at St. Finnan's Cathedral and burial was in St. Alexander's Cemetery, Lochiel.

Pallbearers were: Joe MacGillis, Edwin MacDonald, Bill MacGillis and Alexander Kennedy.

We wish to welcome Gerard and Immy Hagen of Holland to the Alexandria area.

Gerry and Immy have purchased the dairy farm of Roger Massie.

We also extend our best wishes to Roger and Florence in all their future endeavours.

UNIFELLER COMPANY
REAL ESTATE BROKER
Embrun, Ontario Tel. 443-5050
Jim McVey 821-2446 Ken Dugdale 835-2583
Ask about our "Open Listing" Policy for YOUR dairy farm operation. 46-1c

Crusader News

by Susan MacLachlan

This past week has been a very special week at Char-Lan. On Tuesday there was an assembly about the "Year of the Child."

At this assembly we listened to a presentation from Mrs. Cappucino from Maxville about her work with "Families for Children," a small Canadian organization. Mrs. Cappucino has adopted 18 children. She brought slides to show about her latest trip to India. The slides included homes set up by "Families for Children" in that country. Many families in Canada want to adopt the babies and young children. These homes offer schooling and medical attention.

SPORTS

On Friday, November 8, General Vanier came to Char-Lan to play our Junior Girls Basketball team. General Vanier won 46-29 to put our team out of the SD&G finals. Nevertheless, the girls will travel to the small school EOSSA on November 22. At noon hour there are various activities taking place, for example, while girls volleyball is in the gym, boys flag football is going on outside. This week the boys are signing up for House League Basketball.

TRIP PLANNED

The Enrichment Committee is planning a trip to the Transport Canada Training Institute on November 14. Since Wednesday is a half day for Parent-Teacher interviews, the group will use the afternoon for the trip. We wish you excellent participation on this latest trip.



GUEST SPEAKER—Activities at Char-Lan High School in Williamstown recently included a talk given by Mrs. Cappuccino. Here Margaret McDonell, left, of Char-Lan, welcomes her to the school.

(Char-Lan Photo)

GDHS Newsline

by Sandra Chernecki

Tha annual football dance, featuring Metagenesis, was held on November 2. During the break, the players on the football team and the cheerleaders were introduced by their captains.

Following the introductions, awards were presented. John Marelic was voted MVP; Mark Werely, best linesman; and B. J. Danaher, top scorer.

Two football queens were also chosen: Lucy Legault and Debbie O'Connor.

Thanks and congratulations were extended to coaches of the team, J. Y. Jeaurond and Larry Yaguchi.

November 7, the girls' basketball teams hosted Char-Lan teams. The juniors were defeated 29-42. Top scorers in that game were Brigitte Chenier with six points and Christine Gauthier with five points.

The senior Gaels were also defeated 36-37. Top scorers were Mona Lawson and Teresa Danaher.

Alexander News

by Brian McCormick
and Ann McPherson

SELLING JUICE

This year we have a new project to work on. The Grade 7-8 students are selling juice each day. This is one of the projects that is helping us for our school trips.

REMEMBRANCE DAY

On Friday, Nov. 9, we had a Remembrance Day Program. We had Grades 6-7-8 participating in it. We were also fortunate to have Father Donald McDougald present with us for the occasion.

READ-A-THON

The Students of the Alexander School are well underway in reading. They are involved in the M.S. Read-A-Thon Program. The date that ends the program is Friday, Nov. 23.

SCHOOL HAS MASCOT

The Alexander School is now proud to have a mascot, "Alexander," thanks to Mrs. Anne Van Loon. We hope now that we can bring "Alexander" to our games and tournaments for good luck. "Alexander" will be kept by the class having the highest percentage of parents in attendance at our CPTA meetings.

Lucien Seguin dies at 48

In failing health for the past eight years, Glen Robertson resident Lucien Seguin died on Saturday, November 10 at Ottawa General Hospital, at the age of 49.

He was born in Glen Sandfield August 11, 1930, the son of Aldema Seguin and his wife, the late Julienne Poirier.

In addition to his wife, the former Therese Latulippe, he leaves to mourn, one son, Pierre at home, and one daughter, Manon of Alexandria as well his father and step-mother.

He also is survived by two brothers, Arcade of Green Valley and Gerald of Montreal; three sisters, Cecile, Mrs. Raymond Beauchamp of Dorion, Jeannine, Mrs. Gerald Gauthier of Montreal and Julienne, Mrs. George Gauthier of Ottawa.

The funeral is being held today at 2 p.m. at St Martin de Tours, Glen Robertson where Rev. Bruno Pilon will officiate at the service. Burial is in the parish cemetery.

Pallbearers are Gilles, Richard and Francois Latulippe, Sylvain Beauchamp, Daniel Seguin and Yvon Renaud.

Girls hold brunch

The girls of the Alexandria 4-H Homemaking Club honored their mothers with a brunch on Saturday morning, Nov. 3.

Club members taking part were Helen and Anne Morris, Marion Lawson, Elizabeth Joubert, Susan MacDonald and Diane Nielson along with the leaders Mrs. Lynn Yule and Mrs. Bernice Epp.

The event was held at the United Church where the meal consisted of juice, blueberry pancakes, scrambled eggs, sausages, cheese and coffee, tea or milk.

Guest speaker for the occasion was Mary MacCrimmon, the Glengarry Dairy Princess, who was introduced by Helen Morris. Mary provided an interesting, informal talk on her activities as dairy princess and answered many questions. Bernice Epp thanked Miss MacCrimmon for speaking to the group and presented her with a Christmas needlepoint wall hanging which had been made by Lynn Yule.

On behalf of all the mothers, Mrs. Sandra Lawson thanked the girls and the leaders for a very enjoyable brunch. In closing, each member and guest exchanged favorite recipes which will be tried out in the future.

Greenfield

by Mary Couture
527-2421

EUCHRE

Euchre party was held on Monday, Nov. 5, organized by Mr. and Mrs. Roger Bellefeuille and Mr. and Mrs. Vincent Poirier. A good crowd enjoyed a very pleasant evening. Winners were: Mme. Decoste, Mme. Adelard Sauve, Christena Robinson; Neil MacLean, Lawrence McKinnon, Albert Cadieux; door prize—Adeline Bissonnette.

Welcome to the next euchre November 19, at 8:30 p.m. at the Greenfield Parish Hall.

SHOWER

A shower was held on Sunday, November 4 in Greenfield Hall for Mrs. Debbie McDermid. She received many nice gifts and thanked everyone. The hosts of the baby shower were Dora Luzesky and Catherine McDermid.

SHOWER

Suzanne Raymond was honored by a shower held in the hall on Friday, Nov. 9 upon her approaching marriage. She was escorted to the chair by the hostesses Gisele Robinson and Cathy Raymond. An address was read by her sister, Ellen Bissonnette. Susan thanked everyone upon receiving the gifts. Games were played during the evening, followed by lunch.

PERSONALS

Mr. and Mrs. Harry Shott spent a week visiting in Winnipeg.

Beatrice O'Brien of Montreal spent the weekend with Irene and Willy McDonald.

Mr. and Mrs. Donald Raymond and members of their family spent last weekend in Toronto attending the wedding of their son Lorne.

Many of our community residents are sick or are in the hospital. We wish them all the best for a speedy recovery.

"We're the Nobody that undersells Everybody"
HOUSE OF LIGHTING
Wholesale and Retail Lighting Fixtures
Also Evening Appointments
Tel. 534-2912 26-tf
16 Johnson Crescent Long Sault, Ont.

WE'RE OVERLOADED
We have 30 namebrand SNOWBLOWERS in stock
and we've got the right one for you
Don't wait till you're stuck to get one
Large Selection of New and Used Chainsaws
(with trade-in allowance)
SPECIAL FRONTIER CHAINSAW

164.95 and free chain
We service Chainsaws and Snowblowers
and have a full line of accessories and attachments 46-1c
Renaud Small Engine Clinic
182 Kenyon St. W. Tel. 525-1648

AUCTION SALE
FURNITURE, CHINA, SILVERWARE, LINEN, ETC.
Brown's Auction Centre, Cornwall Centre Road
Estate of the late Ella Florence Raymond
Saturday, Nov. 24
at 10:00 a.m.
Partial List includes:
Chesterfield; three high-backed brocade chairs; secretary with glass doors; corner china cupboard; black and white T.V.; dining table with four needlepoint chairs (table becomes round when leaves are raised); oak china cabinet; outstanding 9-pce. dining set; rosebud open-back chair with needlepoint seat; two fine brocade chairs; prayer chair; maple chair with wicker bottom; cedar chest; needlepoint stools; maple bedroom set; dresser; chest of drawers; kitchen table with 2 chairs; lamps (table, floor and brass); many small tables (mahogany, round and spool-legged); 3 needlepoints with round frames; 2 Persian rugs, 9x12 and 8x12; numerous small rugs; several fine quilts; linen; bedding; many pictures; mirrors; wall hangings; fine dishes including pieces of Wedgewood, Limoges; English china; 18 cups and saucers including Royal Albert and others; silverware; appliances; pitcher and bowl; vanity set; vacuum cleaner; stepladder; numerous other articles.
TERMS—CASH
R. Harold and Robert Brown, Auctioneers
Ellery Nesbitt, Alex Mullin, Executors

ROBERGE SNOWBLOWER

6 ft. $ 1025.00
6½ ft. 1050.00
7 ft. 1075.00
Hydraulic swing
$50.00 extra
Menard Farm Supplies Ltd.
Green Valley, Ont. Andy Seguin prop. 525-2190

Announcing A Special Liquidation Auction Of
75 CARS & TRUCKS
IN WILLIAMSBURG, ONTARIO
IMPORTANT UNRESERVED
Plymouth CHRYSLER Dodge Trucks SALES/SERVICE
AUCTION
Dodge CHRYSLER Dodge Trucks SALES/SERVICE
Steinberg MOTOR SALES LTD.
PHONE 613-535-2052 HWY. 31 WILLIAMSBURG, ONT.
SATURDAY, NOVEMBER 17th
AT 10:00 A.M. SHARP (Indoors)
On The-Spot Bank Financing
AN IMPORTANT MESSAGE FROM STEINBERG MOTOR SALES LTD.
WE HAVE DECIDED TO LIQUIDATE APPROXIMATELY 75 CARS AND TRUCKS BY POSITIVELY UNRESERVED AUCTION.
IN A WORD, THIS MEANS WE WILL HOLD NOTHING BACK REGARDLESS OF PRICE, REGARDLESS OF LOSS. EACH AND EVERY CAR AND TRUCK WILL BE SOLD ONE BY ONE TO THE HIGHEST BIDDER.
STEINBERG MOTOR SALES LTD.
"ONE OF CANADA'S OLDEST CHRYSLER DEALERS"
On The-Spot Bank Financing
Approx. 75 Cars & Trucks — All Makes & Models
... JUST A FEW EXAMPLES ... PARTIAL LIST ONLY

Model	Licence	Equipment	Model	Licence	Equipment	Model	Licence	Equipment
1979 Dodge Diplomat	NPK 154	PS PB R (Demo)	1976 Chrysler	KOL 826	PS PB R	1975 Ford Wagon	EJH 535	PS PB R
1979 Chrysler LeBaron	NRH 811	PS PB R A (Demo)	1976 Dodge Charger	EHZ 991	PS PB R	1975 Dodge Dart	NHH 889	PS PB R
1979 Dodge Magnum	NPK 112	PS PB R (Demo)	1976 Plymouth Volare	KSF 729	PS PB R	1975 Valiant	JYR 845	PS PB R
1979 Plymouth Horizon	NDS 340	PS PB R (Demo)	1976 Chrysler	EJJ 925	PS PB R	1974 Challenger	HRW 163	PS PB R
1979 Dodge Omni	OMR 732	PS PB R (Demo)	1976 Dodge	KLZ 629	PS PB R	1974 Dart	HRW 495	PS PB R
1978 Dodge Ramcharger	MLM 882	PS PB R	1976 Acadian Pontiac	KWP 443	PS PB R	1974 Plymouth Duster	MTD 680	PS PB R
1978 Dodge Wagon		PS PB R	1976 Chev Bel Air	NMS 372	PS PB R	1973 Dodge	AUD 689	PS PB R
1978 Chrysler	MWW 025	PS PB R	1976 Chev half ton	E67 336	PS PB R	1972 Dodge Dart	EJD 830	PS PB R
1978 Pontiac Trans Am	NKB 600	PS PB R	1975 Pontiac Astre	KWP 443	PS PB R	1971 Chrysler NP	FZK 655	PS PB R A
1977 Plymouth	LPZ 040	PS PB R	1977 Monte Carlo	LTL 181	PS PB R	1968 Chev	ODW 571	PS PB R
1977 Dodge Van	E79 943		1974 Dodge Window Van	E76 250	PS PB R	1968 Dodge Dart	OEV 404	PS PB R A
1977 Chrysler	KYB 043	PS PB R	1977 GMC Jimmy	E82 327	PS PB R	1951 Dodge half ton	M37 211	
1977 Plymouth	LHH 403	PS PB R	1975 Plymouth Fury	JRL 007	PS PB R	1976 Chrysler St. R	LAL 620	PS PB R
1977 Dodge Monaco	MBB 980	PS PB R	1975 Monarch	JPX 037	PS PB R	1976 Monte Carlo	KBK 884	PS PB R
1977 Dodge Aspen Wagon	KYB 189	PS PB R	1976 Chev Van	E83 096	PS PB R	1976 El Camino	E83 131	PS PB R
1977 Dodge half ton	E81 247		1976 Chrysler	EJJ 489	PS PB R	1976 Le Mans	KNS 042	PS PB R
1976 Plymouth Fury	KKZ 727	PS PB R	1975 Plymouth	EKJ 381	PS PB R	1976 Cadillac	OHE 967	PS PB R
1976 Aspen	LBW 580	PS PB R	1975 Chrysler	NMT 099	PS PB R	1977 GMC half ton	M14 728	PS PB R
			1975 Dodge Monaco	JDS 084	PS PB R			

Partial List Only — Subject To Additions And Deletions
TERMS: 20% of purchase price day of sale in cash or cheque or letter of credit from bank of your choice.
On the spot financing day of sale with up to 36 months to pay!
DEALERS — WELCOME
BOB CROCKETT Auction Service Ltd.
Bob Crockett 1-613-546-2080
Canteen Available Day Of Sale
P.O. Box 1233 Kingston, Ontario
Special Door Prize! 10" Portable 12V 110V T.V.

Glengarry Connection

Marlene working as ag. rep.

Martintown native Marlene Werry has been successfully working as an assistant agricultural representative in South Simcoe, Ontario for two years. The daughter of Sam and Penny McLeod of Martintown, she was recently the subject of an interview by Lorene Archdekin featured in the Ontario Milk Producer magazine.

A year after Marlene got the ag. rep. job she married Don Werry. She had originally applied for the position while attending Guelph University.

Growing up in Martintown, Marlene was active in 14 or 15 agricultural 4-H clubs as well as four homemaking clubs.

Since the job began in May, 1977, she has become very active again in 4-H. In her capacity as assistant ag. rep., she is responsible for the program co-ordination of 24 clubs with 225 members.

As in Glengarry, dairy is most popular, with the largest number of clubs. The areas of interest vary from goats to vegetables and farm management to poultry and sheep.

Marlene also acts as a liaison for other area groups such as Junior Farmers, Canfarm, and the Holstein Clubs.

Among her qualifications for the job are a Bachelor of Arts degree in Biology from Queen's and a Bachelor of Science in Agriculture from Guelph.

Marlene is one of only four women assistant ag. reps. appointed in Ontario since 1977. She is currently looking ahead to expanding her work with farm organizations and moving up to an associate ag. rep.



KEEPING THINGS STRAIGHT—In order to keep track of the 24 4-H Clubs with 225 members that are her responsibility, Marlene Werry uses a pin map of the Simcoe South area. Marlene has been working as an assistant ag. rep. in the area for two years.

Sandy Cavaye is speaker

by Eileen Johnston

The regular meeting of the Martintown and District Horticultural Society was held at the St. Andrew's Presbyterian Church. The president, Mrs. Onagh Ross, welcomed the members present and also Maxille and Williamstown visitors.

A garden song, sung to the tune of Auld Lang Syne was rendered by all. The correspondence was read by the secretary, Mrs. Annie Chisholm.

The Horticulture prize winner at the Char-Lan Graduation was Richard Lafave.

The society decided to purchase 500 books written by the late Rhodes Grant. The stories are for children so we hope to have the book available for Christmas. It was reported that all who made the bus trip to Ausable Chasm enjoyed themselves.

Canada Packer labels are still being saved towards the purchase of a coffee percolator. Anyone wishing to help with this project, we would appreciate it.

A euchre party is planned for Nov. 19 and another on Dec. 3, to be held at the Martintown Public School.

Annual meeting date has been changed from January this year and instead the pot luck supper was to be held Nov. 13 at the church as usual.

Nominating Committee will be Ella Markell, Elizabeth Peters, Onagh Ross. Mrs. Ross introduced the guest speaker Sandy Cavaye. Mr. Cavaye as well as being a horticulture member has worked at the experimental farm for 25 years as assistant horticulturalist in ornamentals for the Ministry of Agriculture. He taught adult classes in gardening for the Ottawa and Carleton Board of Education, was on CBC Radio answering questions on gardening along with other background work pertaining to flowers.

The slides and commentary by Mr. Cavaye needless to say was enjoyed by all. His vast knowledge of plants added a great deal to telling some interesting points of raising each plant he showed.

Mrs. Annie Chisholm on behalf of the Society thanked Mr. Cavaye for taking the time to come and share both his knowledge and slides with us.

Plants were then auctioned off by Mrs. Ross with many satisfied customers. Books were presented to Helen Robertson, Ella Markell, Elizabeth Peters, Helen McMillan, and Marie Seguin for perfect attendance at the meetings. for the year.

Lunch was served by the hostesses, Ella Markell, Evelyn La Pierre, Onagh Ross, Anne Cavaye, Marie Seguin and Eileen Johnston.

Prizes were won by Mrs. Helen McMillan and Mrs. Jake Leonard who had the lucky number under their cup.

SWOOP CHIMNEY SWEEPS

ATTENTION: WOOD BURNERS

A chimney lined with soot and creosote can cause dangerous chimney fires which could destroy your home!

Now is the time to have your chimney professionally cleaned

COMPLETE VACUUM SYSTEM

Fireplaces Our Specialty

42-44-46-48c

Call 525-1721 or 524-2791

Holds dinner

Local Union No. 304 of the Canadian Brewery Workers Union held its third annual dinner for retired members in Alexandria at the Alexandria Pizzeria last Wednesday.

Bob Lacombe, chairman of the Carnation Inc. unit, presided over the dinner and was assisted by Ray Periard the chairman of the PUC bargaining unit. All but two of the retired employees from Carnation and the PUC attended with their wives.

Cameron Nelson, business agent for the union attended from Toronto and spoke briefly to thank the pensioners for building the local union into the strong organization it is in Alexandria today.

PUBLIC NOTICE

Ameublement Bob Leroux Furniture

invites you to a Microwave Oven Cooking School conducted by Mrs. Sandra Beggs, Home Economist from Quasar Electronics.

DATE: Tuesday, November 20, 7:30 p.m.
PLACE: Perpetual Help School
(Next to Ameublement Bob Leroux Furniture)

Sandra Beggs will cook various dishes
and answer all your questions regarding microwave cooking
Due to limited accommodation, please call
525-1267 for a free reservation
FREE ADMISSION

Ameublement Bob Leroux Furniture

46-1c

206 Main St., Alexandria Tel. 525-1267

Wants full day kindergarten

On Monday, November 12, members of The Alexander School C.P.T.A. met in the gymnasium of the school. The meeting was opened swith a prayer and candle ceremony led by Father McDougald and Sister Catherine Cameron.

Sister Catherine then demonstrated, in a unique way, how religion is being taught in the school from kindergarten through Grade 8. She stressed the importance of strengthening co-operation between the home, the school and the parish.

The minutes were then read by secretary, Lorna Picher. They were adopted as read by Bonnie McDonald and seconded by Carl Rines.

Letters, written by C.P.T.A. committees, to the school board, Re-safety of school buses and enlargement of the school, are being studied by the Board and it is hoped that the wishes of the parents and the teachers will be considered when any decisions are made.

Anna Van Loon then reported on her recent convention trip for the Federation of all P.T.A.'s. The theme of the convention was The Child-A Learner.

Discussion then centered around the proposed government cutting of the full day kindergarten to a half-day. It was generally conceded that such a move would be a definite step backwards in our education system. It was moved that a letter be sent to the school board supporting them in their endeavours to retain the full day system.

The teachers reported that a Christmas concert will be held this year with the aid of volunteer parents.

Joe O'Neill informed those present that the Catholic Parents Association will meet on November 28 at 8 p.m. in the Sacred Heart School in Cornwall. Audrey Fales from the Ministry of Education will be present. All ratepayers are welcome and urged to attend.

Father McDougald rounded out the meeting with a talk on the role of the church in the child's education. Again, the role of the parent and the home was stressed.

Refreshments were served.

Black-Forest Clock Shop

R. BAIER

Repair and Restoration of Fine Clocks and Antique Timepieces

R.R. 1, Ste. Anne de Prescott 18-tf (613) 674 2046

GMC



Trucks are what we're all about.

What are your truck needs?

At Roy's, we're especially well equipped to handle your truck needs. From vans to Jimmys, from pickups to small cab and chassis, we have them all. And we have the best service around.

At Roy's, we're truck people. Period.

See the boys at

Roy's

GARAGE (GREEN VALLEY) LTD.

GREEN VALLEY 525-2300

This is the symbol of the Triple Crown Award