Inside

Homemakers brighten days for local seniors — page 8

More winners from the postcard hunt — page 6

A reminder: Turn your clocks back an hour at 2 a.m. this Sunday

The Glengarry News

VOL. 97 No. 43 ALEXANDRIA, ONTARIO, WEDNESDAY, OCTOBER 26, 1988 Single Copy 45¢

Brrrr!

Record snowfall catches drivers by surprise

By Janet Clermont
Staff writer

A record-breaking October storm ripped through Glengarry on Saturday, dumping a total of 35 cm of rain and snow on unprepared residents.

The season's first major snowfall hit Glengarry with a vengeance, forcing drivers to slow down and tow trucks to speed up to answer a steady influx of calls.

Major power outages kept Ontario Hydro employees on the run, repairing broken poles and lines for almost 24 hours.

Lancaster OPP reported nine storm-related accidents. No one was seriously injured.

Const. Gilles Ruest said Tuesday, "There were many vehicles in the ditch that skidded and lost control but these wouldn't be classified as accidents. We had a lot of this on Hwy. 401 and on the side roads."

Alexandria police reported no accidents on Saturday.

The SD&G County Roads Department trucked mounds of snow away while residents dusted off their shovels and scrapers and dug out their winter coats and mittens.

The roads department was "caught off guard" when the blizzard hit.

Mike McLennan, sub-foreman of Green Valley patrol, said Monday, "Only two of our four tractors were ready. We weren't expecting a storm for at least two weeks. In the last number of years, I have never seen this much snow at this time of year."

Weather recorder George Hambleton of the North Lancaster area said the storm represented the highest snowfall ever to be recorded in Glengarry for this time of year. Mr. Hambleton has been recording the weather since 1962, on behalf of the Ministry of the Environment.

"There has never been that much snow in October. Nothing even comes close to it," said Mr. Hambleton.

About 800 people were left in the dark for two hours after an insulator broke down in the Glen Sandfield area.

Lawrence Simpson, Ontario Hydro area manager said Monday, "there were broken poles and lines all over Glengarry County. The worst area was Lochiel Township. It was just one problem after the other.

"This is the worst storm for this time of year. The snow was heavy and caused branches on trees to break and damage lines," said Mr. Simpson.

Although Hydro services were dramatically affected by the impact of the storm, telephone lines remained intact.

Kathleen Ryder, Bell area manager of repair said Monday, "Glengarry was good on the weekend. We had no major problems."

While Saturday caused havoc for motorists, pedestrians and residents, the blizzard blessed local towing garages with a steady flow of business.

Jean-Paul Gareau, owner of Gareau's Sunoco Centre in Alexandria said Monday, the "hot spot" for accidents was Highland Road, where a total of eight vehicles were towed.

"They just kept going in one after the other . . . in one spot four cars went in the ditch all in a row," said Mr. Gareau, who answered 15 calls.

Herb's Service Centre at the Hwy. 34 overpass at Hwy. 417 also answered a steady flow of calls.

Owner Herbert Vink said Monday, "There were so many calls. I don't even have a clue how many we answered."

Roy's Garage in Green Valley towed seven vehicles.

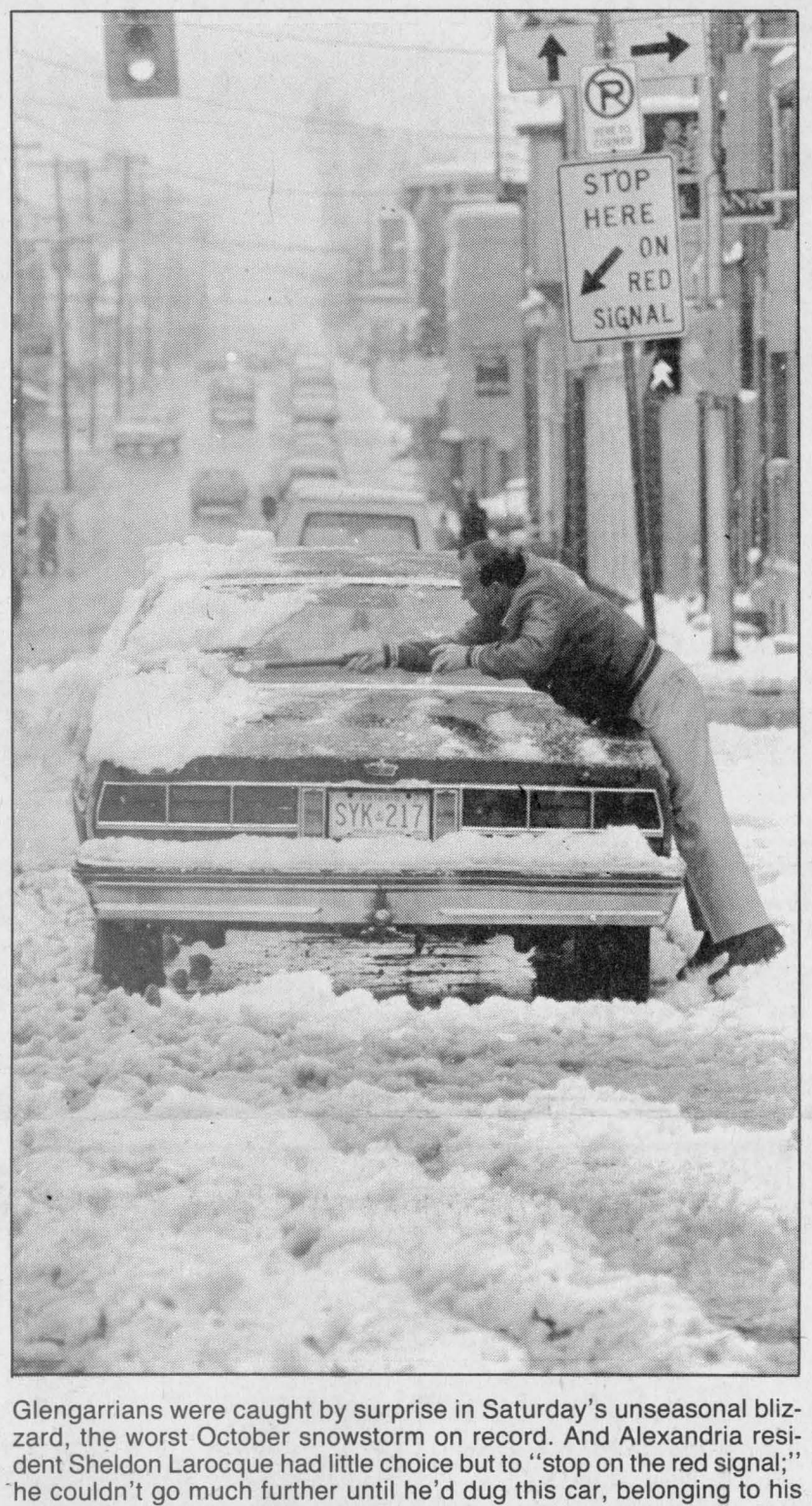

Glengarrians were caught by surprise in Saturday's unseasonal blizzard, the worst October snowstorm on record. And Alexandria resident Sheldon Larocque had little choice but to "stop on the red signal;" he couldn't go much further until he'd dug this car, belonging to his sister Evelyn Larocque, out from its blanket of seven inches of snow. About 20 cm fell, slowing down unprepared drivers and bringing children out in droves.

Staff photo—Lesley Cadham

Garbage key issue in Charlottenburgh

Local elections '88

by Sue Harrington
News correspondent

The management of waste, past and present, emerged as the key issue at Charlottenburgh Township's first all candidates meeting held Thursday at the Martintown Community Centre.

The meeting, chaired by John Stringer of Martintown, drew a crowd of approximately 100 interested township residents.

A question from the floor asking each candidate for reeve to comment on Charlottenburgh's garbage problems, sparked some interesting discussion on waste management policies.

Carol-Ann Ross, presently a councillor in the township, pointed out that Charlottenburgh had spearheaded the present Stormont-Glengarry Waste Management Master Plan in an attempt to solve future problems of garbage disposal in the municipality.

She also pointed a finger at the previous council which had passed a resolution to allow burning at the dump site.

"Because of that council's action, we had a $12,000 fine to deal with," said Mrs. Ross, adding that the judge in the case stressed that Charlottenburgh's open and blatant defiance of Ministry of the Environment warnings not to burn refuse, had resulted in the fine being increased.

Ewen MacDonald, reeve of the council at that time and who is currently seeking to re-enter politics as deputy-reeve, defended his council's actions.

"We had closed the dump on Cty. Rd. 27 (Summerstown Station) and we were running out of space. It was costing us $10,000 per month to bury garbage. We burned for six months and were $40,000 ahead on that deal."

Mr. MacDonald's opponent for the deputy reeve's seat, Councillor Larry Gordon, commented that it wasn't much of a deal.

"We're getting it done now (burying) for $60,000 per year and that includes dump supervision."

Mr. Macdonald insisted it made "good sense to pollute if it's cheaper," but said that the refuse-burning was not really polluting; it should be seen as getting rid of boxes, brush and rats.

The other hopefuls for reeve, Laurier Poirier and Simon Villeneuve did not see waste management as a priority.

Mr. Poirier, a 50-year-old Paragon Road resident said he took his garbage to Cornwall and added, "I don't think there are any dangerous gasses in this township the way there are in the big cities."

Mr. Poirier, instead, said he was concerned about the clean-up of the St. Lawrence River and the upgrading of roads - "no more gravel."

"This township is big business and has to be treated as such", said Mr. Poirier, who owns a service station in Cornwall.

Simon Villeneuve, a township resident since April in the Sandy Woods Estates on the South Branch Road, said, "I'm not concerned about garbage in these little villages. I'm more concerned about the city dumping its garbage in the country."

A realtor by profession, Mr. Villeneuve made clear his priority lay in the development of the township so that people from Cornwall would want to move out to the country.

Only one candidate for the position of councillor, Joan P. MacDonald of Williamstown, mentioned waste disposal as a concern in her address to the audience.

"What is council going to do about it?" asked the Char-Lan High School teacher. "We must look to the future on this issue."

Township residents also wanted to

(Continued on page 7)

Candidates meeting is tonight

Alexandria residents are reminded that they will have the opportunity to hear and question all candidates running for council and for the French section of the SD&G separate school board tonight (Wednesday, Oct. 26) at the Glengarry Sports Palace.

The evening will get under way at 7 p.m. All candidates vying for the positions of mayor, reeve, deputy reeve and councillor will be attending. A question and answer session will follow the speeches and coffee and donuts will be served afterwards.

Separate school board

Separate school board supporters will also have the opportunity to hear and meet Jean Marc Boisvenue and Nicole Bourgeois who are running against each other for the French section trusteeship for Maxville, Alexandria and Cornwall and Roxborough townships.

The candidates meeting is jointly sponsored by *The Glengarry News* and the Alexandria and District Chamber of Commerce.

Kenyon Township

Kenyon Township residents are reminded of a similar candidates' night planned to be held at the senior citizens hall in Apple Hill at 8 p.m. on Thursday, Nov. 3. The meeting is sponsored by *The News* as well.

Charlottenburgh Township

Charlottenburgh voters will have ample opportunities to meet their candidates: A meet the candidates night will take place tonight (Wednesday) at St. Mary's Centre in Williamstown and another will be held on Thursday, Nov. 3 at Precious Blood Church in Glen Walter at 7:30 p.m.

Sexual assault charge gets jail sentence for local man

An Alexandria man has been sentenced to four years in jail after pleading guilty to sexual assault.

Lionel Ingola, 26, was sentenced by Judge Jean Forget in Cornwall County Court on Wednesday (Oct. 19).

The offender was charged by Alexandria police over a year ago, on Sept. 11, 1987, after sexually assaulting a 26-year-old Alexandria woman in her apartment.

Mr. Ingola has been in custody since the arrest and pleaded guilty to the crime on June 14, 1988. On Sept. 29 Mr. Ingola was sent to the Royal Ottawa Hospital for psychiatric evaluation.

Sentencing was postponed until the evaluation was completed.

Glengarrians can vote in advance

Glengarrians who will not be available to cast their votes for the municipal elections on Nov. 14 can choose from two advance polls.

Advance polls will be held on Saturday, Nov. 5 and Thursday, Nov. 10, from 10 a.m. to 8 p.m.

Voters in *Alexandria* will cast an advance vote at the town office, located at 90 Main Street South; in *Charlottenburgh Township*, at the township hall in Williamstown; in *Kenyon Township*, at the township hall in Greenfield; in *Lancaster Township*, at the new township garage in North Lancaster; in *Maxville*, at the Maxville and District Sports Complex and in *Lochiel Township*, at the township garage just north of the hamlet of Lochiel.

Two locations have been chosen for *Lancaster Village*; on Nov. 5, votes may be cast at the fire hall on Main Street South and on Nov. 10, at Chateau Gardens on Main Street North.

Spooked herds leave area farmers baffled

By Lesley Cadham
***News* editor**

It has the potential for an episode of the Twilight Zone or a chapter of a Stephen King novel.

The story — fitting for the Halloween season — begins to unravel at a farm in Kenyon Township, on Hwy. 43 at Highland Road. It continues at three others, on the Vallance side road, on the fourth concession of Roxborough just west of Dominionville and on a fourth just two miles south of Monkland.

On three of these farms, herds have been frightened into stampeding by an unknown cause.

In two cases, cattle wanted desperately to get out of their barns and in the third case, were desperate to get in.

A fourth farmer has not been able to determine what became of two calves born to his Ayrshires at the end of July, beginning of August.

They simply vanished.

The owners of the farms, all located within six or seven miles of each other, say these first-time incidents have left them baffled.

Theories have touched on the presence of wild dogs, coyotes, bears and bull moose. But only one farmer saw a possible predator lurking in the area. Anything is possible; there are no answers.

About three weeks ago, 35 Ayrshires owned by James Dewar of the fourth concession of Roxborough, not too far from Dominionville, refused to enter the barn for their morning milking. They were clearly frighten-

(Continued on page 3)

Recycling 'for sure': Candidates

Local elections '88

An all-candidates meeting for Lancaster Township heated up Monday night; questions flying from the 80 residents attending revolved around garbage recycling, truck-stop traffic tangles, swimming pool studies and septic tank waste disposal.

Deputy Reeve Charlie Sangster, acclaimed reeve for the next term, and Councillor Roch Major, running for his second term, both emphasized that the township "for sure" is going to get a recycling program with separation of wet and dry garbage. Mr. Major called it "a natural consequence" of the ongoing waste management study in the United Counties.

Richard Vaillancourt, a Glen Norman poultry farmer and councillor now running for deputy reeve against Air Canada pilot Stephen Preston said "We've got to do something soon — we're running out of dump sites."

Mr. Preston, who lives on the 5th concession, said "We have no choice with garbage, if we don't make the decisions at the municipal level — the province will make them for us."

One resident said waste management is "starting from the wrong end — we should concentrate on how consumers can cut down on production of garbage." Other residents clamored for formal garbage pickup in rural areas instead of the independent contractor system. Waterfront resident Jeanette Abbey wondered if "the new sewer lagoon system to be installed at Green Valley could take some of holding tank waste we have to pump out along the waterfront?"

Resident Marg Millett asked "if someone has to be killed before something is done about the hazard of trucks exiting Hwy. 401 across the south service road at Real's Truck Stop."

Newcomer council candidates Joanne Stevenson and Janet McDonald, both from waterfront areas, said they use the road every day and new patterns of traffic would have to be designed. Mrs. Stevenson, a former *Glengarry News* correspondent said she's "written letter after letter — even the OPP doesn't know what to do except put up lower mileage signs."

Roch Major said council "had had a lot of complaints and we've suggested separate exits from Hwy. 401 to the truck stop — but the United Counties won't back us yet. If no one is killed nothing will be done. We as a council must push right up to the provincial level for action."

Councillor Sangster explained that local members from both provincial and federal legislatures are "putting on pressure for us — there should be a solution soon."

Resident Jeffrey MacDonald wanted to know if money should be spent on the feasibility study for a swimming pool in Alexandria — or "better spent in our own area?" Candidate for deputy reeve, Mr. Preston said he'd rather see the money spent for recreation in Lancaster Township. But deputy reeve candidate, Mr. Vaillancourt reported $600 had already been spent for a study of joining with four other municipalities to

(Continued on page 2)

Give the gift of life at clinic

The Lions and Richelieu clubs of Alexandria are asking people to give the gift of life at a blood donor clnic on Wednesday, Nov. 2.

The clinic will accept donors from 2-4:30 p.m. and 6-8:30 p.m. at Glengarry District High School.

The goal this year is 250 units of blood.

Alexandria Copy Cup

The Glengarry News advertisements are beginning to take on that Christmas-y look again, a possibly distressing matter for those who have not yet even begun to think about Christmas shopping.

But Saturday's weather might have been enough of a jolt to get people out into the stores and into more of a Christmas spirit. The photography team here at *The News* found it hard to concentrate on the assignments it was sent out to do that snowy afternoon. After all, taking photos of Halloween-y scenes is difficult when you're caught up in the centre of a blizzard. One woman living west of Alexandria had to retrieve parts of her Halloween display which kept blowing around her front lawn. Anyway, we hope that all our people made it through the ordeal unscathed.

Rev. Dawes' book

Rev. C. A. Dawes, author of *Answering the Call,* has published another excellent book called *Just Being Around.* There is a fantastic chapter on Glengarry and the Church on the Hill and the congregation and many people who were not members of that church, probably remember Rev. Dawes as a patient and talented music teacher.

The chapter on Glengarry is filled with reminiscences of local personalities and places and will certainly bring back a lot of memories to local folk. Other chapters deal with Rev. Dawes experiences as a minister in other small towns.

The book is available from **Helen Hope** of Dominion Street South, phone 525-2462, Desrosiers and Hope Jewellery or Glengarry Book Store.

Happy birthday

Many happy returns go out to **Dr. D. J. Dolan,** formerly of Glengarry and now of Ottawa, who celebrated his 96th birthday yesterday (Tuesday, Oct. 25). He is in good health and resides at St. Patrick's Home of Ottawa, Room 217, 2865 Riverside Drive, Ottawa, K1V 8N5. We're sure he'd like to hear from his old friends, who may not be aware of this new address.

Overwhelming response

A Lancaster woman who wrote a letter to the editor a few weeks back, extolling the virtues of an MSG-free soup, called to say she has received many phone calls and letters from people interested in the name of the soup. **Carol Pattingale** says she never realized so many people suffered from allergies to gluten and MSG.

The responses came from all over Ontario; the paper certainly has a wide circulation, she commented.

* * *

The Glengarry Memorial Hospital nursing staff is raffling an afghan, created by **Annie Larocque.** Proceeds from the sale of tickets will go toward a 'patient's hydraulic lift;' an urgently-needed piece of equipment. The draw will take place on Dec. 10 and tickets are available through the nurses at the hospital or by calling **Patty Larocque** at 525-4614.

Auxiliary meeting

Speaking of the hospital, the Glengarry Memorial Hospital Auxiliary Jingle Bell Sale is coming up on Nov. 25, so all members are urged to attend the general meeting, to be held in the hospital cafeteria tonight (Wednesday) at 8 p.m.

Members interested in learning a craft should be at the cafeteria an hour earlier because a ''how to'' demonstration will begin at 7 p.m. This could be of special interest to retired members who just might have some time on their hands; that includes men! Crafts are practical and fun, so why not get involved?

Masons need $1 million

The Masons are trying to raise $1 million for a new campaign ''Nip Drugs in the Bud'' and your contributions would be appreciated, they say. There is a branch of the Masons in Alexandria, we were surprised to learn a few months back. The group is very low-key.



125th anniversary

The congregation of the Church on the Hill in Alexandria marks its 125th anniversary this year and a banner was recently erected to mark the occasion. The banner was designed by Rae Upton and hand-painted by Gary Harris. The Church on the Hill, ministered by Reverends Colin MacDonald and Pat Gale-MacDonald, started as a mission of the Presbyterian Church in Montreal in 1863 and in 1873, became a self-sustaining pastoral charge. There have been 12 ministers and coincidentally, the first minister's name was also MacDonald — Kenneth Macdonald. From the bottom left, clockwise are John Hope, Rev. Pat Gale-MacDonald, Rev. Colin MacDonald, Carol Baxter and Rae Upton.

Staff photo—Lesley Cadham

Lancaster Township candidates meet

(Continued from page 1)

build the pool; ''but if local residents don't want it we won't go for it.''

Candidate for council Gilles Glaude, a North Lancaster poultry farmer said ''I've never heard of any swimming pool making money — does the pool at Hawkesbury make money?''

Mrs. Stevenson countered, ''We're not talking about a swimming pool making money; it's for recreation of our children, for everyone. We've just got to find out how much our share might be of the $400,000 costs and if we want to afford it.''

The meeting, sponsored by Lancaster and District Chamber of Commerce, briefly introduced the candidates for the Nov. 14 municipal election at Lancaster Township Public School.

Charles Sangster, Bainsville storekeeper and cash-crop farmer was acclaimed reeve last week. Candidates vying for positions are: Deputy Reeve Stephen Preston, Air Canada pilot who got interested in council through a re-zoning fight at Dalhousie Mills United Church and Richard Vaillancourt, Glen Norman egg producer and farmer who has just finished one term on council.

Candidates for councillor are: Veteran Councillor Roger Brazeau, 9th Concession farmer ''always willing to listen'' running for another term; Gilles Glaude, Hilltop Poultry farm owner in from North Lancaster, looking for his first term on council; Janet McDonald, waterfront resident, Kenyon native who rose from mail girl to department head at Sun Life, trying for her first council term; Roch Major, Alexandria furniture store owner, son of an area farm family, making a run for his second term on council and Joanne Stevenson.

Correction

In the front-page story in last week's *News* identifying the winners of the Great Glengarry Postcard Hunt, two names were wrongly spelled.

Arlyss Belair, not Andy Belair, won both fourth and eighth prize in the contest, and Sean Ropchan, not Sean Rophon, was awarded ninth prize.

HALLOWEEN
COSTUME PARTY
Sat., Oct. 29 – 9 p.m.
Prizes for Best Costume
Disco Music
Everyone Welcome
ROBIN'S PLACE
North Lancaster
347-7363
43-1c



ATTENTION CANDIDATES



WE WANT YOU TO KNOW...

All election advertising placed in *The Glengarry News* will be accepted only on a pre-payment basis and by deadline, Mondays at 3:00 p.m., we are unable to extend this deadline.

The Glengarry News
525-2020



FREE
JEANS FOR ONE YEAR
With every $50 purchase you get a chance to
WIN
12 PAIRS OF LEVI JEANS
(One pair per month for one year)
Prize valued at $625
Winner will be drawn on Saturday, Nov. 26/88
Levi's
HIS HERS BOUTIQUE
"Where customers are always number one"
Two Nights of Shopping Thurs. & Fri. 9-9
421 Main St., South Alexandria (Across from IGA) 525-3808

On November 14th

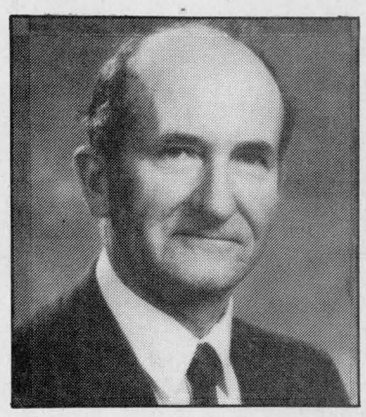

VOTE WILFRED VALLANCE FOR REEVE

VALLANCE
Stands For:

- The continuation of progress in Kenyon Township
- An equal share of the tax dollar to all ratepayers
- Availability of all services to all areas
- A good working relationship with neighboring municipalities
- A sound understanding of the Official Plan and the Zoning Bylaws of the Township
- Continued availability and understanding for the ratepayers' concerns

Contrary to the published report of a deficit, the township is in a sound financial position. As a fellow taxpayer I intend to devote all efforts, as I have in the last three years, to maintain this position.

It has been an honor and a pleasure to serve the ratepayers of Kenyon Township, and I ask for your support for another term.

VALLANCE, Wilfred | X

43-3p

LUCKY DOLLAR FOOD STORES
LUCKY DOLLAR
Green Valley, Ont. 525-3081

Canada Grade A Fresh Chickens 5 - 6 lbs. 1.39 lb. 3.06 kg
Prod. of Cda Fancy Cortland Apples 3 lbs. 1.29
Canada Grade A Beef T-Bone Steak 3.99 lb. 8.80 kg
USA, Canada Fancy Granny Smith Apples 79¢ lb. 1.74 kg
Canada Grade A Beef Rib Steak 2.99 lb. 6.59 kg
Prod. of Cda Mushrooms 8 oz. 1.49
Lean Ground Beef 1.99 lb. 4.39 kg
USA, Cda No. 1 Celery Stalks 99¢
Fresh Pork Hocks 59¢ lb. 1.30 kg
USA Spinach 10 oz. 89¢

Coca-Cola & Sprite Reg. or diet 750 ml	Niagara Concentrated Orange Juice 341 ml	Royal Toilet Tissue 4 rolls	Campbell's Tomato Soup 10 oz.	Sunlight Powder Detergent 12 l
49¢ plus dep	99¢	1.59	39¢	7.99

Prices in effect until store closing Sat., Oct. 29/88.
We reserve the right to limit quantities.

''Have I got a Character Mask for you!''

See our huge selection of Hairsprays, Wigs, Make-up, Kiddies costumes and various other Halloween accessories & decorations.

Something for everyone.

OPEN 7 DAYS A WEEK

TABAGIE ST. DENIS INC.
1 Main Street
525-2107

Expansion, layoffs at Moulding

Despite the construction of an additional warehouse, Alexandria Moulding is not expanding; in fact the company has laid off 47 people since the beginning of October.

Plant Controller John MacDonald said Friday, the layoff bringing the number of employees to 188 reflects "the normal slowdown in demand by the building trades leading up to Christmas."

He said that construction in the province has kept up "at a phonomenal pace — we've never had such a large work force and this is the first sign of weakening."

Alexandria Moulding is currently building a large storage warehouse on Sandfield Street across from its manufacturing plant. There is also a smaller manufacturing complex at Lochiel and a warehouse by the CN tracks.

Mr. MacDonald also said the new warehouse will be used to store finished materials. "We've run out of space at Hubert Sabourin's warehouse across from the plant and we've been producing more on extra runs recently to build up a backlog of stock."

The warehouse north of the CN tracks is used for storing raw materials shipped in for processing.

Mr. MacDonald said the demand for moulding has also been reduced because U.S. moulding manufacturers are "dumping" into Canada — selling their products here at lower prices than Canadian manufacturers can match. This has created the need for more storage of finished, unsold materials.

He said the number of people taken back into the plant next spring will depend on "whether this boom in housing continues and what our government does about the amount of U.S. moulding allowed at reduced prices into Canada."

Mr. MacDonald said the company has been looking into buying a moulding business in Oregon State.

"Our Alexandria operation will still continue full tilt," he explained. "But if free trade comes we want an outlet in the U.S. so we can ship to their markets."

Mr. MacDonald said plans to build two large manufacturing buildings at the CN tracks north of Alexandria proposed several years ago, are still shelved.

That project, to add manufacturing space to a warehouse by the CN tracks, was killed because CN Railway couldn't guarantee continued freight service. This warehouse is only used to store raw wood shipped in for processing.

"I don't like the present silence from CN Rail," Mr. MacDonald explained. "Silence means they may have made up their minds to close out the rail service — but they just don't want to tell us."

Charlottenburgh Twp.

Council Briefs

A regular meeting of Charlottenburgh Township council was held on Tuesday, Oct. 11 in Williamstown. The following are among items dealt with by council.

Delegation

David Thibodeau of Pierrefonds, Que., appeared before council in an attempt to develop land he owns in Charlottenburgh for residential purposes.

Saying that it would not be economically feasible to develop the acreage by the township's Plan of Subdivision, Mr. Thibodeau contended that he had received approval for the development of the 14 acres in June of 1984. The land is located east of Summerstown Station and faces the Nesel Road.

Reeve Morgan Major told Mr. Thibodeau that the current council "wasn't there in '84," but said that the chief administrative officer would look into the query and make a staff report.

Want road maintenance

Councillors Edgar Prevost and Carol-Ann Ross reported to council that they had received requests from residents of Prevost's Point for summer and winter maintenace of their road, which is privately owned.

Councillor Larry Gordon pointed out that a policy set in 1979 excluded private roads from township maintenance.

"I'll stick to that policy," said Mr. Gordon. "We would be taking a 20-year step back if we changed."

Reeve Morgan Major and council concurred.

No representative from churches

A representative from the United churches in Williamstown and Martintown, declined the invitation to appear before council to discuss the matter of liquor sales in township parks.

Council extended the invitation upon receipt of a letter from the churches expressing opposition to the sale of alcohol in the recreational parks.

A staff report to council showed that there were three functions in 1988 where liquor was sold on township-owned parkland, one less than in 1987.

Township resolved to continue to grant permission to organizations to sell liquor "who meet the criteria laid out by the Ontario Liquor Licensing Board."

"It certainly would have been nice to have had a discussion on this," mused Councillor Carol-Ann Ross.

No answer yet from Separate Board

Councillor Carol-Ann Ross inquired whether or not a response had been received for a letter sent by council to the Stormont, Dundas and Glengarry Roman Catholic School Board in July, asking for its policy on language requirements for school bus drivers in its system.

Chief Administrative Officer Merlin Dewing said he believed there was a letter from the school board's lawyer, but "we haven't actually had a response from the board."

"No" to Pool Foundation

Council decided not to support the Glengarry Pool Foundation which had asked the municipality to contribute toward the cost of a feasibility study.

In making its decision, council noted that although the Recreation Master Plan draft report recommends a contribution, any action based on recommendations within the report is "premature" since the report has yet to be received and approved by council. The township may undertake its own feasibility study within two years.

Appeal won't affect November 14 election

Francophone families probably won't see any increase in the number of trustees representing them on SD&G Roman Catholic School Board before the municipal election on Nov. 14.

The Ontario government last Thursday appealed the recent ruling by the Ontario Supreme Court. The court struck down a new method for setting the number of francophone and anglophone trustees on local school boards.

And the court ordered the province to revert to the system of distributing trustees based on the number of French-language students in the school system in time for the November election.

But the appeal of this ruling means there will probably be no change in time for the municipal election, SD&G separate school board secretary Rejean Clement told *The Glengarry News* Friday.

The storm blew up over last summer's enumeration for the municipal election. Some separate school boards discovered that many francophones had either failed to register their preference for a particular language or had missed the deadline for returning enumeration forms.

This slip-up left francophones automatically listed as anglophones and unable to vote for French-speaking trustees. It also created a false impression that there were more anglophones in SD&G and reduced the number of francophone trustees on some boards, he said.

The SD&G separate board formerly had a seven-seven split of English and French-language trustees. Under the new enumeration, the francophones lost a trustee and the anglophones gained one. Yet the population served by the board remained evenly split between the two language groups.

It was after discovering this anomaly that the separate school board joined five other school boards across Ontario to challenge the new enumeration system before the provincial Supreme Court.

30 jobs created in town

About 30 new jobs will be available to Glengarrians early next year, pending the completion of an expansion at Farley Windows Inc. in Alexandria.

The company, which manufactures vinyl windows, is expanding its existing building by 4,800 sq. ft. and will require 30 general laborers in January. The company is expanding to provide patio doors and windows for the Canadian and U.S. markets.

Vice-President Al Olsen said Oct. 12 Glengarrians will be given priority when applying for the new positions.

Mr. Olsen said the company has supplied goods to the U.S. in the past but on a "small scale."

The company, owned by Grace Farley, was built five years ago and continued to expand every year.

The business presently employs 70 workers.

Town of Alexandria

Council Briefs

The regular meeting of Alexandria town council was held at the town office on Tuesday, Oct. 18 at 7:30 p.m. Mayor J. P. Touchette and Fern Séguin were absent. Reeve John Cormier served as acting mayor. The following are items dealt with by council.

Won't complete report

Larry D. Cotton and Associates does not plan to complete the Municipal Housing Statement it started about two years ago, reported the Ministry of Housing in an Oct. 4 letter to Clerk/Treasurer Leo Poirier.

Larry D. Cotton and Associates was hired to carry out a housing survey to determine whether there was a need for geared-to-income housing in Alexandria. The survey was completed in late 1986 and reflected that there is a need.

Using the surveys, the firm compiled a Municipal Housing Statement, to be submitted to the ministry for review. The ministry has requested changes be made but "Mr. Cotton has . . . no intention of completing the report," wrote ministry Housing Analyst Linden Holmes.

And until the report is completed, the ministry will not pay the town $2,166, the remainder of a ministry grant toward compiling the statement.

Clerk/Treasurer Leo Poirier Friday said he will contact the county planner's office to try to get help in completing the report. The ministry has also offered its assistance in completing the final draft.

Larry D. Cotton and Associates bid for the job as consultant to the Non-Profit Housing Corporation, formed to handle the geared-to-income housing project, but was unsuccessful.

Senior citizens must wait

Canada Post has requested permission to temporarily install "green boxes" at Alexandria's two senior citizens' apartment buildings.

In a letter to Mayor J. P. Touchette, Postmaster Ann Germain said the Cornwall and Area Housing Authority had informed her that there are no mail panels at the seniors' buildings. Canada Post had planned to begin delivering mail to the buildings.

The mail panels could take up to two months for delivery, she wrote, adding that when they arrive, the green boxes would be removed. Canada Post would try to install the green boxes inside the building so the seniors will not have to go outside to pick up their mail.

Comments on fire grid

Council briefly discussed the proposal by Alexandria Telephone Answering Service (TAS) owner Paul Lalonde to implement a fire location system for areas served by three local fire departments.

Earlier this month, Mr. Lalonde proposed to obtain vital information from residents which will make it easier for the Alexandria, Kenyon and Maxville fire departments to locate the scenes of fires.

Councillor Jean Larocque said he didn't think such a system was necessary for the town of Alexandria proper, but the outlying areas would probably benefit.

Councillor Archie McDougall said the end result of such a system would be good.

Council has decided to put the matter to fire and light committee Chairman Roger Lemieux to get in touch with SD&G United Counties Clerk/Treasurer Raymond Lapointe to obtain information about funding the project. Meanwhile, the project is on hold.

Eleven years late

Council passed a resolution to purchase land on Front Street, on Oct. 18, 11 years after the land was actually purchased.

The land was purchased to allow for the possible widening of Front Street some day in the future, a step which the town takes to avoid later problems in obtaining land should the road need expansion.

But no bylaw was passed in 1977 when the town purchased the land.

It's kind of like putting the cart before the horse, or shutting the barn door after the horses have escaped, mumbled some councillors.

Public meeting held

There were no objections from the public to a zoning amendment for property owned by Titley Automobile. The name of this company was previously thought to have been Titley Chev-Olds.

The re-zoning, for land located at 175 Dominion Street, will change the designation from R-1 single dwelling to R-4 multiple dwelling. The last day for objections from the public is Nov. 21.

Titley Automobile plans to divide the house into three apartments and extend the building by 120 sq. ft.

Canvasers to campaign with poppies Saturday

The Alexandria Royal Canadian Legion is hoping to raise $4,000 for this year's Remembrance Day poppy campaign.

Members of the legion and the Glengarry Air Cadets Squadron will canvass Alexandria and Green Valley on Saturday (Oct. 29).

Proceeds from poppy sales will go into a trust fund for needy veterans and their families. Last year the legion raised $3,700.

Campaign Chairman Duncan MacDonell said Monday, Alexandria is "fortunate" to have youths actively involved in the campaign.

"For most people over age 55 the message of Remembrance Day is simple and direct, but younger Canadians can't interpret the message because they haven't experienced war. The message needs rethinking and reshaping . . . Glengarry youths have fared well in this regard."

Mr. MacDonell said the Glengarry District High School (GDHS) student council recently donated $500 to the Glengarry Cenotaph Fund and the cadets have been assisting in the poppy campaign for many years.

Spooked herds baffle Kenyon, Roxborough farmers

(Continued from page 1)

ed by something in the building, said James' wife, Jean.

But an investigation inside the barn did not reveal anything abnormal — no predators and no unusual scents — and minutes after the cows were coaxed inside, they stampeded out. The morning milking had to be abandoned and come evening, the scene was played out all over again.

Two days passed before the herd had calmed down, says Mrs. Dewar, adding that the calves which were already in the barn and the heifers just outside did not seem nervous; it was only the milking herd.

And W. R. McDonell can't remember exactly when it happened — he thinks it was about two months ago — that 40 of his Holsteins practically trampled one another in their haste to get out of the barn, breaking down gates as they fled.

In his 45 years as a farmer, this has never happened, says Mr. McDonell. His farm is located about two miles south of Monkland.

But Carolee MacIntosh remembers the exact day she discovered several feet of the heavy fence which separates the back field from the corral, splintered and in pieces on the ground. A 2' diameter concrete post, reinforced with a steel rod, leaned at a 45-degree angle, broken and bent.

The MacIntosh farm is situated almost back to back with the Dewar farm; the two are separated by bushland.

Though no one witnessed the scene, the MacIntoshes surmise that their herd of 100 Holsteins, in a blind panic, broke through and trampled the fence.

The MacIntoshes explained that they usually move the cattle from the corral into the pasture after the late evening feeding. On Oct. 1, Warren MacIntosh, son of Carolee and Robert, came home to find the cattle in the corral waiting to get into the barn. He thought it odd, because they should still have been in the back field. He put them away for the night.



Warren MacIntosh and one of the family's Holsteins survey the damage caused when 100 head of Holsteins stampeded on Oct. 2. The post closest to the cow's head is made of concrete, reinforced with a steel rod; even it succumbed to the force and was broken at its base. The farm belongs to Robert and Carolee MacIntosh and is located at Hwy. 43 and Highland Road in Kenyon Township.

The next morning, Mrs. MacIntosh went out to the corral and discovered the damage.

"I couldn't believe my eyes," she stammered. "The pressure it would have taken to break that fence. It looks like a bull moose came through."

The family believes that something chased the herd right through the fence, a feat in itself because the corral is two feet higher than the pasture; the cows had to step up to break through the fence. And miraculously, says Mrs. MacIntosh, the only injuries were two bruised udders.

Whether the loss of an embryo and an unborn calf were the result of the fiasco remains a mystery.

Whatever the animals were afraid of, they had not forgotten it the following night. According to the MacIntosh's son, the herd was nervous about going into the back field again.

Though James Vallance's story is a bit different, it is still another of the unsolved mysteries. He was never able to locate hide nor hair of two calves born to his Ayrshires, which were out at pasture for the summer.

The mothers, grazing within a 60-acre fenced area, were found about a day or two after giving birth. In one case, the placenta was nearby, indicating that birth had occurred. But there were no traces of the calves and a search has never turned up bones or hides.

Shortly after the disappearance, Mr. Vallance took a drive past the pasture and noticed an animal resembling a coyote lurking about. But it was too far away to make a positive identification and to this day, he's not sure what happened to the young.

Ministry of Natural Resources (MNR) Conservation Officer Bert VanWout says he believes wild dogs are the most likely cause of the disturbance.

Though there were reported bear sightings in Glengarry during the summer, he says it's doubtful that bears would remain in the area, and particularly unlikely that they would venture into busy barns or chase livestock.

And coyotes feed on smaller animals, not cows several times their size. However, if a coyote came across a newborn calf, it may seize the opportunity, he said.

Reports of wild dogs reached the MNR last year, but this year there have not been any from this county, said Mr. VanWout, adding that they are elusive and cagey; their presence should not be ruled out. They have been known to chase cattle for sport and would not be afraid to enter onto a human's premises.

Ministry of Agriculture and Food Agricultural Representative Glen Smith agreed the incidents are odd; dairy cows, in particular, are accustomed to being handled and feel safest in their own barns.

But the scent of a predator could make the animals nervous, perhaps enough to make them stampede, he said.

Court briefs

The following are cases dealt with by Judge Reginald Levesque in Alexandria Provincial Court on Oct. 20.

Fined for impaired driving

A Pincourt, Que. man was fined $600 after pleading guilty to impaired driving.

Rheal Price, 33, was arrested by Lancaster OPP in Lancaster Township, Oct. 14, after police received a complaint of a possible impaired driver on Hwy. 401 near Curry Hill.

Mr. Price was observed by police driving erratically. During the police investigation, the offender failed the Alert test.

He was taken to the Lancaster OPP detachment for a breathalyzer test, which revealed readings of 208 and 205 mg of alcohol in 100 ml of blood.

Mr. Price's licence was suspended for one year and he was given 90 days to pay the fine.

Probation for assault

An Ottawa man was given a conditional discharge and placed on probation for one year after pleading guilty to assault.

Glen Ross, 23, was arrested by Lancaster OPP on Aug. 28 in Charlottenburgh Township after being involved in an altercation with another individual.

Mr. Ross and the victim had been drinking at an establishment in Martintown and became involved in an argument. While outside, the offender and victim exchanged a few punches.

The victim suffered a swollen lip from the punch, while Mr. Ross was not injured during the incident.

Editorials/Opinion

Fringe candidates deserve to be heard

Rarely have there been so many running for so much in so many ridings. Democracy is flourishing indeed in Eastern Ontario's 14 seats, up from 1984's 13, — and Glengarry-Prescott-Russell is no exception.

At the close of nominations last Monday, five candidates had intended to run in this riding. That's unusual considering this is traditionally not an area for fringe parties trying to break into the national arena.

And it's equally surprising to see that 72 candidates are vying for 14 seats throughout Eastern Ontario. In fact, when Monday rolled around, there was only a single riding among the 14 where the traditional three parties were competing on their own.

It's an indication that interest in politics here and in the Ottawa Valley is far from on the wane. That interest will only remain as long as important issues such as free trade stimulate voters interest. And as long as ordinary citizens feel they can get involved.

Despite incumbent Don Boudria's popularity in the riding and his high profile on the national scene, two fringe parties obviously feel a presence here is warranted. Jean-Serge Brisson of the Libertarian Party isn't realistically expecting to take power in the riding, but he wants to let people know what Libertarians are all about. It's known as an ultra-conservative, intervention-free party.

John Feres, a resident of the Dalkeith area, is challenging the incumbent under the banner of the Canadian Commonwealth Party, a right-wing party dedicated to the development of technology, in particular laser-beam weapons, pegging the dollar to gold and a full scale war on drugs.

They'll both be trying to put some sort of a dent in Don Boudria's armor as will the Progressive Conservative's Roger Presseault and the NDP's Helena McCuaig. Of course, their task will be many times more difficult since their national leaders haven't had the television exposure and the long history the others have had.

But their role extends beyond merely opposing the incumbent and the other mainline candidates. It lies in questioning the policies those parties have adopted and the intentions of the leaders of those parties. It's true that anyone can do that during an election campaign, but often candidates are in a better position to dig out the issues that residents may forget or overlook when the door-to-door campaigns are in full flight. In addition, the parties simply give voters that much more choice.

In a democracy, everyone has the right to hear and be heard, and have access to the political process.

It's important to know the fringe party candidates deserve no less than that.

Representation should suit student conditions

Representation according to population — this formula has served as the basis of our electoral riding system since the earliest dates. Unless an appeal launched by French-speaking separate and public school board trustees is successful however, it's a formula that, as far as French school trustees are concerned, will no longer be valid.

A recent ruling by the Ontario Supreme Court last week struck down new provincial laws under Bill 125, which governs the proportion of anglophone and francophone trustees on school boards. Previously, the number of francophone trustees including those here in SD&G was determined by the number of French-speaking students in each school district.

Here in SD&G, the population served by the school boards is split between the two language groups. But under the Bill 125 formula for calculating representation, the number is determined by the ratio of francophone voters to anglophone voters.

The result of Bill 125? The SD&G separate board gained one anglophone trustee and lost a francophone trustee — hardly an even shift, at least on the surface, when the school population is so evenly proportioned.

Indeed, the change in selecting trustees has had its greatest impact, according to reports, in the Ottawa Valley and Northern Ontario where the number of francophone trustees has been drastically reduced shifting the balance of power from French to English.

Bill 125 may be well-intentioned, but in an area such as this where francophone and anglophone interests should and must be shared because of the cultural milieu, provincial regulations appropriate elsewhere in the province clearly have to be adjusted to suit the regional conditions.

Toronto, after all, is a long way away.

THE GLENGARRY NEWS

Kevin E. Macdonald
President

Lesley Cadham
Editor

Joe Banks
Publisher

Lindsay Cameron
Advertising Manager

Published Wednesdays by The Glengarry News Limited at 3 Main St. S. Alexandria, Ontario K0C 1A0. Address all correspondence to Post Office Box 10, Alexandria, Ontario K0C 1A0.

Telephone (613) 525-2020 or 525-3271

Second Class Mail Registration Number 1302

Subscription Rates: $18 per year within 40 miles of Alexandria; $22 per year in Canada beyond 40 miles and in centres with door-to-door postal delivery; $65 per year outside Canada.

Single Copy 45 cents

Member of the Audit Bureau of Circulation, the Canadian Community Newspapers Association, the Ontario Community Newspapers Association, the Ontario Press Council and the Glengarry News Press Council.



Alexandria's new kid in the ring...

Planning now will spare grief in six years time

AFTER THOUGHTS
Joe Banks



The Alexandria dump has six years to live.

Now if your doctor told you that was all the time you had left, chances are you'd do a lot of sombre planning, maybe take that cruise you always wanted to take, or hire yourself out on the "Death and Dying" lecture circuit. Five'll get you ten you wouldn't wait it out in a chair.

And so it is with the town dump, or any of the other landfill sites scattered around Glengarry quickly reaching their capacity. And there are no guarantees that with increasingly stringent environmental laws looming, those lifespans won't be shortened.

Right now, some people are trying to plan what we'll do with our garbage once those six years are up. Twelve municipalities in Stormont and Glengarry counties are weaving a Waste Management Master Plan, a long-term strategy aimed at meeting our waste disposal needs up to 2030.

They know the Day of Reckoning is nearing, at least as far as our garbage storage facilities go. And they know that unless they begin planning now, with blessings of approval from an increasingly environment-conscious public, we'll be paying exhorbitant dollars to have our trash hauled off to another municipality which planned for the death of their dump. Or we'll be fined by the government as a community over and over again until the magnitude of our tax bill shocks us into taking action.

That action has to begin now, and has, to a certain extent. And it's not coming from the government.

No sir. After many years of experiencing the withering wrath of voters who experienced expropriation, property encroachment by dumps and all of the pleasantries that went along with it, not to mention crippling decreases in property values, the government decided it had had enough. It turned the responsibility of finding new dumps and new solutions to garbage dumping over to the voters themselves, a clever ploy nobody has really noticed yet.

Today, municipalities such as the group of 12 in Stormont-Glengarry have assumed the role of having to find the least undesirable solution to a highly volatile problem. They, in turn, have hired an engineering consulting firm to prepare the master plan, with help from the public liaison committee (made up of a cross-section of individuals from all of the communities affected) and the steering committee, the pseudo-political arm of the venture made up of elected municipal representatives.

The ensuing step-by-step approach is intended to ensure the public is involved from concept to construction, the rationale being that if the public has to take a sour dose of medicine to be rid of its own mess, it's better to have it in small spoonfuls.

At this point, to the good, the spoonfuls aren't all that bitter. In fact, the recycling programs for residential waste proposed at this stage of the study isn't all that bad at all. The only hitch is strong-arming the politicians into acting, and that's where the public, particularly at this juncture, can wield a very big stick.

In fact, Pollution Probe, together with a network of other environment-minded groups, have published a pamphlet entitled "Don't Waste Your Vote," a piece of literature which advocates turfing out municipal officials who can't see, or don't want to see, the serious nature of our pressed waste disposal facilities. Good for them.

Some communities will be seeing entire anti-dump slates running against the status quo. Over in Bathurst Township, in Lanark County, where the locals take local politics very seriously, five newcomers are running because the township has been recommended as the preferred site for a centralized landfill site to serve the entire county.

The Stormont-Glengarry study will eventually recommend a site for a centralized dump, or a smaller series of them, because recycling alone cannot work. The most desired of waste disposal systems — the dream plan — is the swankly-named "Maximized Waste Material Recovery Program with Wet/Dry Collection and a New Landfill." In short, it's a combination of aggressive recycling which would only require that 42 per cent of our garbage goes to the dump, instead of the current 100.

What can you do about the 16,000 tonnes that go into the two counties' dumps every year, over half of which can be recycled?

It's simple. Other than cutting down on disposables yourself, see your favorite candidates in the upcoming election and demand to know if they're committed to the reduction, re-use and recycling of garbage *now* — not years from now, but *now*.

When he asks you why, appeal to his emotions. Tell him you've got an old friend who's only got six years to live because the garbage is killing him.

And then advise him you'll vote according to his answer.

Religion in public schools should be brought to light

LIFE WORTH LIVING
Rev. Gordon C. Smyth

What constitutes a free society? One in which citizens respect statutes or regulations approved by a general consensus of opinion, while perhaps working, within the law, to alter them? Or one in which it is realized that a culture has a soul as well as a body?

Over against a deliberately spell-binding cliché like "the multicultural nature of society" are solid Canadian census statistics, including religious affiliation. There seems to be a conspiracy of silence over the latter. These should be brought to light on the issue of religion in our province's public school system.

People in general may need to be reminded of the crucial influence of the Christian religion on the culture into which the vast majority were born, and which New Canadians have embraced in citizenship.

Admittedly, down the centuries Christianity has been a cause of quarrelling, strife and bloodshed, of cruelty, persecution and intolerance. However, it has fought evil, when it was recognized to be evil. It tackled slavery in the British Empire and overcame that darkness. It tackled the evils of disease and suffering, and, while it did not not originate the hospital, it immensely enlarged the scope of tackling disease.

(Continued on page 5)

Consider council's record

EYE ON ALEXANDRIA
Lesley Cadham



Alexandrians will be called upon to do their patriotic duty on Nov. 14; that is, to cast votes and ring in a new council.

There are only three weeks remaining before that day and about three years of decisions and occurrences upon which to reflect. Naturally, Alexandrians will cast their votes according to action taken by the current council and to the promises of that council and new candidates.

It hasn't been an easy three years; not for any members of Alexandria council. It has been fraught with dissension, resignations and investigations by Ontario ministries.

But it has also been a term of growth for Alexandria, in the industrial sector at least. Land developers have also found consent when they have looked to council for permission to go ahead and give Alexandria something which is much-needed - housing.

And to allow Alexandria to have space to grow, the council governing the town in 1984 entered into negotiations to acquire land from surrounding townships.

The members of the negotiating team, Mayor J.P. Touchette, Reeve John Cormier and councillors Archie McDougall and Jean Larocque are still on council and will be running again in this election.

In May 1986, the deal was closed. An undeniable feather in council's cap and perhaps one of the biggest accomplishments in its history; giving Alexandria a place to grow.

That year, the infamous "gang of four" stuck its neck out demanding the Ontario government carry out an investigation into Glengarry Sports Palace operations. Council became split over the issue, with Reeve Cormier and councillors Jim Baker, Fern Séguin and Larry Yaguchi on the opposing team, the mayor playing defence and Deputy Reeve Roger Lemieux and councillors Archie McDougall, Jean Larocque and Jacques Joly somewhere in between. The mayor is the chairman of the Sports Palace board of directors.

There was an investigation and many anomalies were found; actions were taken to correct the problems. But council remained divided and the flames of the fire were often fanned.

But the "gang of four", as absurd as it may sound, played an important role on council, as did "watchdog" Fern Séguin. The fact is, councils should not be comprised of "yes" men who won't go to the trouble of questioning decisions, whether they agree with them or not. Council needs people who are willing to stand up for the ratepayer.

In light of the candidates debate which is scheduled to take place at the Glengarry Sports Palace tonight (Wednesday) at 7 p.m., I'd like to remind voters, who will hopefully be involved in the debate, of council's record.

- Mayor Touchette has actively encouraged industries to locate in Alexandria and in the last three years two new industries have moved into the Industrial Park; Laurin Inc. and Formax Plastics. Farley Windows continues to grow at a dizzy pace.
- Council panned Canada Post's plan to implement "greenboxes" for people who live further than a 1/4 mile from the post office and who use the post office lock boxes as a primary source of delivery.
- The mayor has gotteninto the fight to "save the train."
- Council discusses most issues and weighs the pros and cons of matters before passing judgment. Archie McDougall, in particular, goes to great pains to explain his reasons for endorsing zoning and official plan amendments.
- Mayor Touchette has been endeavoring to obtain OPP protection for the town for many years; the town may soon receive this service. He promises that all in his power will be done to keep the current police officers on the job.
- The town, in conjunction with the Township of Lochiel, answered requests from Ecole Elda Rouleau parents and teachers to put a sidewalk on Sandfield Avenue for the safety of the students. The street, previously a shock of potholes, was also upgraded.
- Council has agreed to contribute 25 per cent of the cost of a feasibility study to find out whether there is a need for a pool in Alexandria. But this effort was initiated by two out-of-town residents and hesitantly agreed to by council.

On the negative side:

- A lack of planning for Alexandria's growth has left land developers stymied in their attempts to build numerous townhouses, apartment buildings and to prepare lots for single-family dwellings. Last fall, MOE clamped down on growth, because of inadequate sewer and water facilities. The water filtration plant is soon to be expanded.
- council "overspent" on last year's budget by $64,000, which is slated to come out of this year's financial expenses. A deficit of $47,000 incurred last year, will be picked up by the ratepayers. However, it's important to remember that council still managed to keep the tax increase to 3.6 per cent, with a completely no-frills budget.
- The town at first refused to take responsibility for repairing the Glengarry War Memorial despite the fact that the town is responsible, according to a document signed about 60 years ago. When confronted in public, council agreed to provide labor for the projects—not funds—when the roads crew had finished its summer work.
- Though council has the power to force Consoltex to remove barrels of toxic solvent which are currently stored near the plant, it has done nothing to get involved. Moving the barrels is a risky and serious affair, so serious that the plant is having difficulty finding a hauler to carry out the job. But council is doing nothing to ensure that the barrels are moved safely away from the town.
- Council could try to get the town involved in government-funded programs to improve the look of Main Street. The potential is certainly there, to change Main Street into an attractive route with a rustic and perhaps European flavor. Put an end to the aluminum siding!

Letters

Kenyon councillor reacts to News column

To the editor:

I am writing with reference to the editorial "Kenyon voters have a hall of an issue this fall."

It was well brought out that the township hall is badly in need of repair and it was for that reason that in the spring of 1986 the subject of a repaired or enlarged township hall was brought to the table.

The clerk was not asked to prepare an estimate, it was undertaken by her and the building inspector to get council moving on a course of action. The estimated cost of $90,000 was based on a 25x30 ft. addition at residential building rates.

The size of the addition was then commented on by Councillor G. Trottier, that 25x30 ft. was not large enough, that perhaps it should be a 40x40 ft. one-storey in order to provide access for the handicapped. This was a decision of council as a whole.

After a lot of discussion, council decided to hire a consultant, Walter Scott of Manotick. A building committee was formed by the council members and after more discussion the advantage of dedicating our present building as a heritage building became apparent.

Such a building is of great historical value and must be preserved. Fortunately there are grants that can be obtained for the preservation aspect of such a beautiful building.

The consultant proposed that the project be based on three phases of construction:

1 — Construction of a 40x40 ft. addition; 2 — Heritage designation and preservation of the 1862 stone hall and 3 — A possible addition after the year 2000 if growth of our township continues at the present pace. Most likely this will never be built.

The council then decided to authorize the architect to prepare an artist's conception and investigate reconstruction requirements to restore the hall to 1862. The limit on the fee for the above work was then set at $10,000. On completion of that first study a resolution was passed to prepare tender documents.

Please note that without working drawings, the money already spent would have been a total loss and the project would have died. Also please note that at least now with working drawings if this project is found to be too costly for our township, at least the drawings will be there for the future when funds become available.

For any major capital expenditure that could go beyond the term of council, there is an obligation to seek a guideline from the Ontario Municipal Board (OMB) to set the maximum borrowing power available for such a project.

Please note that the $300,000 cost based on all phases of construction was because the plan submitted by Mr. Scott is comprised of three phases.

This council, or the open-minded members at least, know that only one phase of construction is considered presently and only one phase is going to be tendered, this phase being the 40x40 ft. addition.

I believe that the cost for phase one should not exceed $140,000 including a walk-in vault, and engineering fees, but we won't know this until the tenders are opened.

To make a decision we need facts not "ifs." To get the facts we need to tender. Then and only then do your questions get answers. I, as a councillor, cannot vote "no" to an "if" but will make my decision based on clear precise information.

You then mention that this council ended 1987 with $130,000 in the red. This is true, but look at it my way. This council ended the fiscal year 1987 with an over-expenditure of $130,000 on the road department budget; to provide our township with much needed gravel, etc. The $130,000 over-expenditure has been included in the 1988 road department's budget and has been made up at this time. Therefore there is no over-expenditure existing at this point. Our budget is on target.

The editorial has obliged me to react as I am presently seeking election to the post of deputy reeve for our township, Kenyon, and feel that clarification to this article is a must for my sake as well as the sake of the ratepayers.

Kenyon voters, do yourselves a favor; if you don't believe my interpretation of these facts, check these facts at the township office.

Donald Besner,
Councillor

Canadians could invest energy in other issues

To the editor:

Re: Mrs. Suzanne Bowen's letter to the editor in the Oct. 19/88 issue of *The Glengarry News*.

When you, Mrs. Bowen, said "that French immersion in no way affects the skills of English-speaking students even if the child begins in early immersion" and that "children have nothing to lose and everything to gain from learning French," I believe that you are wrong.

In today's education system it is hard enough to pass, let alone master the English courses offered. How are students to do this in the French language; a language that is new to them?

Should one compromise his/her ability to do well in a subject in order to learn the French language? Shouldn't one's attention be concentrated on trying to master the skills and the knowledge needed to survive in today's world? I thought that the reason we go to school was so that we could do this to enable ourselves to survive in the competitive job market.

You must keep in mind that the international language of the business world is English. Many foreign countries, in which English is not the official language, spend millions of dollars each year to instruct their people in the English language. Even France, a country in which the people speak French spends millions on the teaching of the English language.

We have an advantage over them because we are raised and educated in a country where many people speak English.

The point I'm trying to make is that we should first learn to master English courses, then if required, take a course in the French language. Why waste time, money and energy on something which we might not use? There are a lot of other important matters which could utilize this energy.

Take acid rain for example; there will be no need to speak any language if we do not have an atmosphere in which to speak it.

Michael MacGillivray,
Dalkeith

PLC thanks people who attended waste management meeting

To the editor:

The Public Liaison Committee (PLC) of the Stormont-Glengarry Waste Management Master Plan thanks all those who attended our Sept. 29 public information meeting at Tagwi Secondary School.

More than 100 people attended. The large crowd included representatives from many area organizations — municipal councils, conservation authorities, soil and crop associations, area industries, women's institutes, milk committees, and print and broadcast media — as well as many interested area residents and area political representatives.

The interest expressed in the Draft Stage 2A Report at the meeting is a sign that area residents do indeed wish to participate in finding an economical, environmentally sound, community solution for our waste management.

Thanks to all for your contribution.

Anne M. MacGillivray,
co-ordinator, public liaison committee

Religion in public school system should be brought to light

(Continued from page 4)

The Church kept the torch of culture alight in the Dark Ages. Rev. Egerton Ryerson, a Methodist minister, moulded public education in Ontario, stating that if ever it ceased having the development of Christian character as a primary objective, it would deserve to perish.

In our culture Christianity has tackled injustice, again and again. Guided by Stephen Langton, Archbishop of Canterbury, the barons of England won the Magna Carta from King John in 1215. Phrases still used reveal a part the Church has played. Justice was first of all administered in local churches. The "bar" to which bar-risters were "called" was a communion rail. A judge sat below the high altar. The bow of a lawyer is a relic of an earlier bow, not to the presiding judge but to the crucifix above his head.

Some time ago I read Edward Gibbon's classic, "The Decline and Fall of the Roman Empire." One sentence in particular caught my attention. "The various modes of worship which prevailed in the Roman world," says Gibbon (1737-1794) "were all considered by the people as equally true; by the philosophers as equally false; and by the magistrates as equally useful."

What would Gibbon say nowadays, with, for instance, the Anglican Archbishop of Toronto, Lewis Garnsworthy, and officialdom in the United Church, condemning legislation for the full funding of Roman Catholic Separate Schools serving about 40 per cent of the future citizens of this province?

Speaking for our hierarchy, Rev. Robin Smith has said, "We need a system that will bind people, rather than separate them from each other." Well, I am among those who have greater faith in the younger generation. They are interested in life's differences as well as similarities. And they mature as they learn to grapple with them.

There is, perhaps, no part of the gospel story more revealing than the portion of the Fourth Gospel describing the encounter between Christ and Pilate. In the course of the conversation the governor heard his prisoner affirm, "For this I was born, and for this I have come into the world, to bear witness to the truth. Everyone who is of the truth hears my voice."

It was the vocation of Christ to bear witness to the truth. It is a Christian's vocation, always, in all circumstances, to bear witness to Him.

(Dr. Gordon C. Smyth is a writer and a United Church minister living in Perth.)



HEY KIDS!!!

CELEBRATE HALLOWEEN

with 'Les Trois p'tits points...'

Saturday, Oct. 29/88

1:00 p.m. to 3:00 p.m.
For children up to 12 years old

At Ecole Perpetuel Secours
Main and Lochiel Sts., Alexandria

$3 per person
$2 for members

Door prizes
Games — Snacks

Sponsored by
Guindon Orchards
Lancaster



43-1c



UPTOWN
HAIR DESIGN

15 Mill Square
Alexandria
525-4921

Open 6 days a week

Joanne O'Connor-Danaher
Susie Ladouceur
Sylvie Van Den Oetelaar

YOU COULD WIN A GHETTOBLASTER

If you have recently become a member of

Le Centre Culturel

Draw will be held Sat., Oct. 29 at 3 p.m.
After our Children's Halloween Party

Ecole
Perpetuel Secours

All new members welcome.

43-1c

21st Anniversary Sale!

starts Monday, October 24th, 9 a.m.
continues 'til Saturday, October 29th

OPEN: MON. & TUES. 9-6, THURS. & FRI. 9-9, WED. & SAT. 9-5

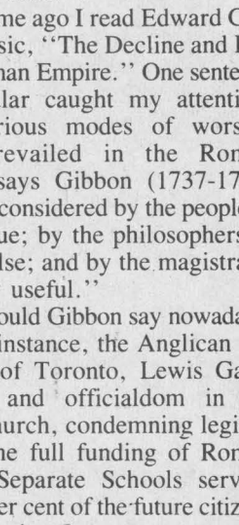

Selected groups of
- Suits
- Dresses
- Blouses
- Nightgowns
- Skirts
- Pants
- etc.

30 to 60% OFF

• All bras, girdles, slips 20% OFF



FREE GIFTS FOR ALL!

4 × $50 GIFT CERTIFICATES to be drawn!

Emile, Colette, Julie and staff would like to take this opportunity to thank all their customers for the loyal support they have shown us for the past 21 successful years!

VIAU'S LADIES' WEAR
GREEN VALLEY, ONT. 525-2992

42-2c

Glengarry Ford—Lincoln—Mercury
is bringing you the most incredible offer in history!

Pick out ANY remaining 1988 Car or Truck With...

$0 ZERO DOWN!
ZERO PAYMENTS!
ZERO INTEREST!
'til NEXT SPRING!

$0 in October!
$0 in November!
$0 in December!
$0 in January!
$0 in February!



That's Right! Drive a New '88! Don't Pay a THING 'til NEXT SPRING!
Only 'til October 31st!

ONLY WHILE SUPPLIES LAST!

Example: 48-mo. contract, cost of money October through March = zero. $12,000 financed 43 months at 15.5% A.P.R. Payment is $365.46. Cost of borrowing is $4489.79. On approved credit. See dealer for details. Quebec residents, see your dealer for alternate offer.

We'll Save You More!!!

We're your neighborhood
QUALITY Plus FORD MERCURY LINCOLN Dealers
dealer in Alexandria

GLENGARRY
FORD – LINCOLN – MERCURY
ALEXANDRIA, ONT.
Built Ford Tough

Where You, The Customer, Are Always No. 1

Highway 34, South Alexandria 525-3760 or 347-3780

More winners from The Great Glengarry Postcard Hunt



This photo of Scottish Highland Cattle, taken by D. Fogarty of Apple Hill, placed sixth in the Great Glengarry Postcard Hunt.



Margie Laferriere of Alexandria snapped this photo of Glengarry soccer players, and took seventh place.

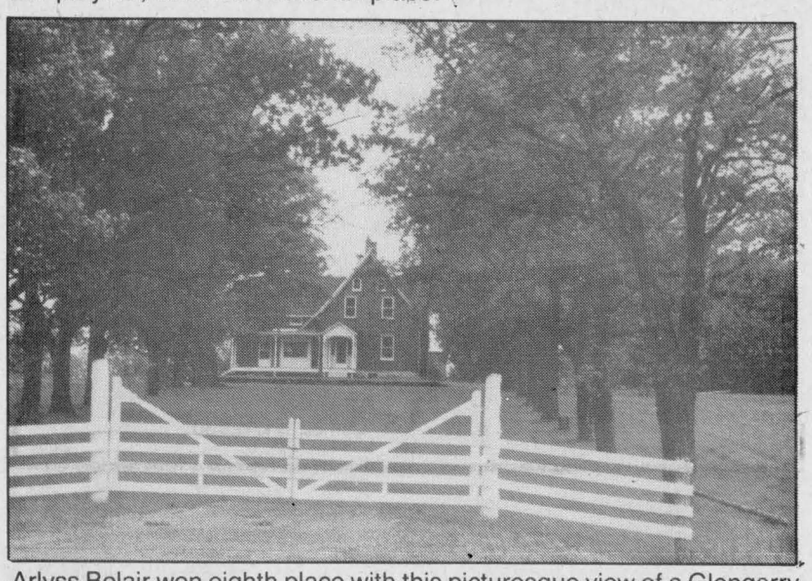

Arlyss Belair won eighth place with this picturesque view of a Glengarry red brick home.



Ninth place went to Sean Ropchan of North Lancaster for this photo, entitled 'The Off Season', which depicts a Glengarry sugar shack.

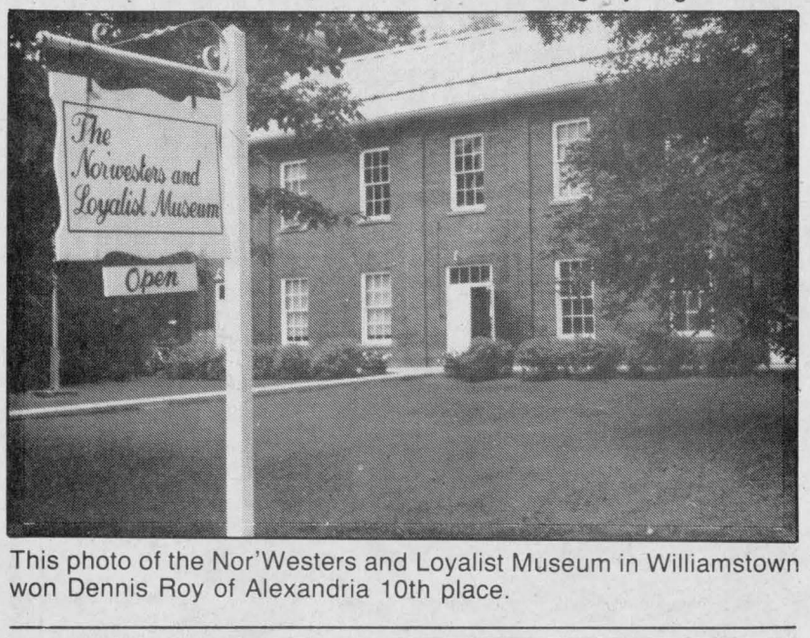

This photo of the Nor'Westers and Loyalist Museum in Williamstown won Dennis Roy of Alexandria 10th place.

Nominate Junior Citizen now

The deadline to nominate a Junior Citizen of the Year is fast approaching.

Four of Glengarry's young people have already been nominated and *The Glengarry News* anticipates at least one more nomination will be received before deadline.

"This county stands an excellent chance of sending at least one Junior Citizen to Toronto in March," said *The News* Editor Lesley Cadham, who also is the paper's Junior Citizens co-ordinator.

The Junior Citizen of the Year program is co-sponsored by the Ontario Community Newspapers Association (OCNA) and Canadian Airlines.

Junior Citizens are young people who may have been involved in worthwhile community services, have overcome disabling physical or psychological limitations or have performed acts of heroism, perhaps endangering their own lives.

Nominations must reach the OCNA office by midnight on Oct. 31. If you know of a person aged 6 to 18, or of a group of young people who could fit the bill, give *The News* a call. Nomination forms are available at this office.

Three youths injured in vehicle mishap

Three Glen Robertson youths were injured after the vehicle they were travelling in flipped several times on Cty. Rd. 10, east of Alexandria, Thursday afternoon.

The driver, 16-year-old Therese Marion and passengers Janette Marion, 15 and Luc Duval, 15, were taken to the Glengarry Memorial Hospital. The driver was later transferred to the Hotel Dieu Hospital; the passengers were treated and released.

The driver was eastbound when she lost control of the vehicle, a 1981 Toyota coupe. Lancaster OPP said a flat tire caused the driver to lose control.

Damage to the vehicle was severe.

Truck tips

Maurice Quenneville, 41, of Green Valley escaped injuries after the cement truck he was driving slipped into the ditch and tipped on its side on Power Dam Road, early Thursday afternoon.

According to Lancaster OPP, the driver was attempting to park on the shoulder of the road at the time of the accident.

Damage to the 1985 International cement truck, belonging to Glengarry AC was moderate.

Wreaks havoc

Lancaster OPP was called to the scene of nine storm-related accidents on Saturday.

Two passengers involved in a two-car collision on Cty. Rd. 10 were taken to the Glengarry Memorial Hospital Saturday afternoon.

Miriam Gillis, 30 and son Matthew Gillis, 2, both of Dalkeith, were treated and released.

The two were eastbound in a 1985 Chevrolet sedan driven by John Gillis, 32, also of Dalkeith, when the driver lost control of the vehicle and collided with an oncoming car.

The driver of the other vehicle, a 1983 Honda sedan, was Robert Viau, 28, of Glen Robertson.

Damage to both vehicles was severe.

And two passengers involved in a two-vehicle collision on Hwy. 401 were injured Saturday afternoon.

According to the Lancaster OPP report, Timothy Stewart, 19, and Darcy Glansher, 38, both of Ottawa were taken to the Hotel Dieu Hospital in Cornwall for treatment and released.

The passengers were travelling with Michel Courcy, age unknown, of Ottawa in a 1988 Chevrolet coupe at the time of the accident. Mr. Courcy was westbound when he attempted to pass a tractor-trailer truck, lost control of his vehicle and collided with the truck.

The driver of the other vehicle was Denis Richard, 37, of Quebec.

Damage to Mr. Courcy's vehicle was severe while damage to the truck was light.

A Cornwall man escaped serious injuries after he lost control of the vehicle he was driving and struck a culvert on Cty. Rd. 23, 2 km north of Cty. Rd. 18, Saturday morning.

Edgar Masson, 29, was southbound in a 1977 Pontiac sedan at the time of the accident.

Damage to the vehicle was severe.

No one was injured in six more accidents caused by poor road conditions.

Halloween night

Gremlins and goblins planning to brew up a cauldron of trouble on Halloween night should be forewarned that Glengarry's sentinels will be out full-force on the "graveyard" shift.

Alexandria acting police chief Const. Paul Deveau said last week that the department's five officers will all be out on Oct. 31 — All Hallow's Eve.

In addition, six members of the Eastern Ontario Amateur Radio Club will help out by cruising around to keep an eye out for ghoulish pranks and ghostly activities. They will radio the police department to report any unearthly happenings.

The radio club provides help in the time of need, as a public service, said Const. Deveau.

Lancaster OPP Const. Gilles Ruest reported that OPP cruisers will be spiriting around the county, keeping a close eye on vehicles, particularly on the back roads where mischievious witches and warlocks tend to cast evil spells on mailboxes.

He also cautions drivers to take extra care when driving on this night of trick-or-treats, and to keep a sharp look out for children on the streets.

Maxville OPP Staff Sgt. John Mesich said OPP cruisers will be on "full patrol" Halloween night.

Police briefs

Squire William's

JOIN THE PARTY!

Saturday
October 29th

Bring your favorite goul
or your best fiend
or fly on down solo and
boogie to the beat of

"BLACKWATER"

PRIZES FOR:
Scariest, Original,
Best Couple & Funniest.
Photographer and
judging throughout
the evening.
Prizes at 11:30 p.m.

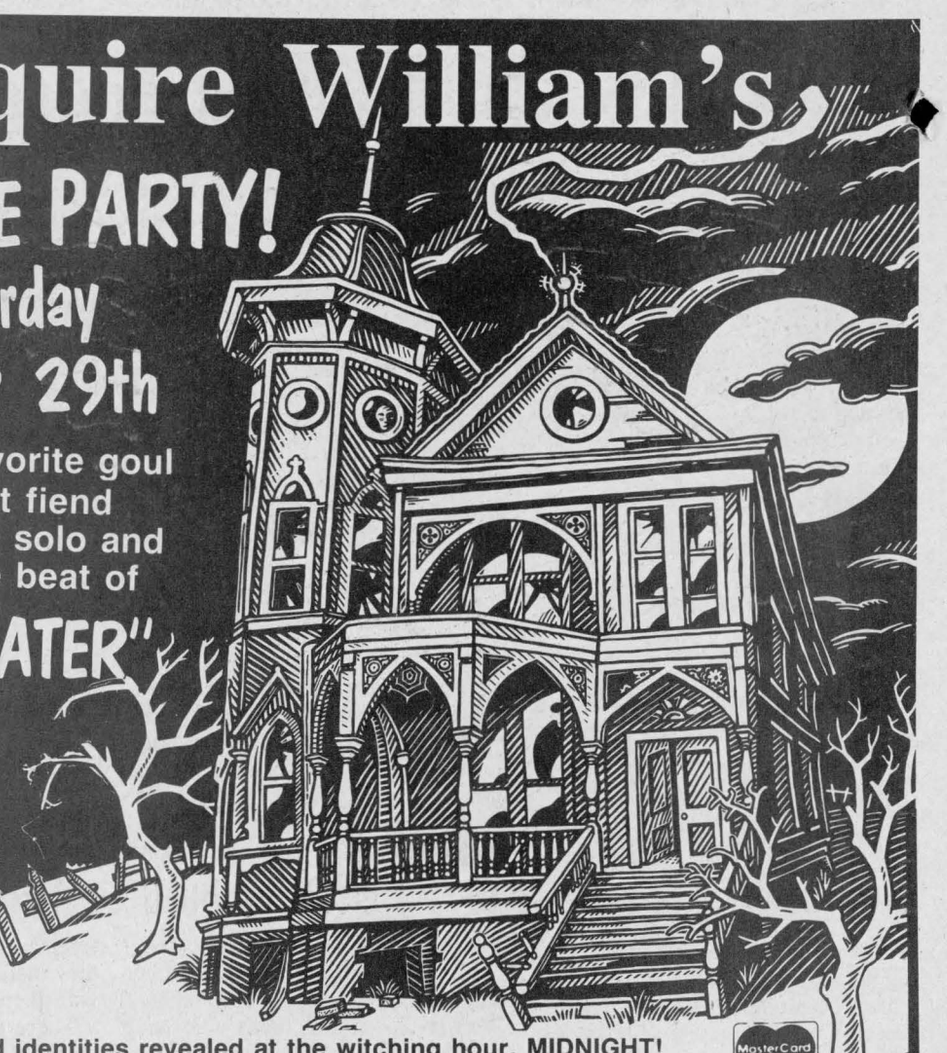

Masks off and identities revealed at the witching hour, MIDNIGHT!
Come in the afternoon and help decorate!
100 MAIN STREET, LANCASTER 347-3434



If we told you Barbara speaks with her hands, would you listen?

"At first my being deaf was difficult. I had to have patience to help my co-workers feel more comfortable with me. Now they know how much I can do."

Between the deaf community and the hearing world, difficulty in communicating can be an isolating and frustrating barrier. Yet, every day, people like Barbara are facing the challenges and building bridges.

With encouragement and support from her family, the deaf community and hearing people, Barbara has had access to teachers and interpreters who have opened doors to a promising future. Barbara is doing everything she can to be recognized and accepted for her abilities. Let's see what she and others like her have to say and hear what they're saying.

For a poster of this ad write:
Ontario Office for Disabled Persons,
700 Bay Street, 16th Floor,
Toronto, Ontario M5G 1Z6

Do you have an open mind?

Office for Disabled Persons
Ontario
Remo Mancini, Minister
David Peterson, Premier

New VIA Rail schedule to take effect Sunday

VIA Rail has made a few changes to the Montreal-Ottawa train schedule which will take effect Sunday (Oct. 30).

The early morning train leaves Montreal at 7:50 a.m., stops in Alexandria at 8:55 a.m., Maxville at 9:08 a.m. and arrives in Ottawa at 10 a.m. These times do not apply to Sundays, when there is no early-morning train.

The mid-day train departs from Montreal at 11:20 a.m. arriving in Alexandria at 12:37 p.m. and Ottawa at 1:38 p.m.

An afternoon train leaves Montreal at 3:55 p.m., arrives in Alexandria at 5:08 p.m., Maxville at 5:22 p.m. and Ottawa at 6:18 p.m.

The evening train leaves Montreal at 5:50 p.m., Alexandria at 7:04 p.m. and arrives in Ottawa at 8 p.m.

For late night travellers a train leaves Montreal on Fridays and Sundays nly at 9:30 p.m., stops in Alexandria at 10:47 p.m., Maxville at 11:01 p.m., arriving in Ottawa at 11:50 p.m.

The morning train bound for Montreal leaves Ottawa at 7:10 a.m. with a stop in Alexandria at 8:06 a.m. and arrives in Montreal at 9:20 a.m. These times do not apply to Sunday.

The next train leaves Ottawa at 9:10 a.m., picks up passengers in Alexandria at 10:15 a.m. and arrives in Montreal at 11:32 a.m.

The mid-afternoon train departs at 2:55 p.m. and stops in Maxville at 3:39 p.m., arriving in Montreal at 5:05 p.m. The early-evening train leaves Ottawa at 5:05 p.m., Alexandria at 6:07 p.m. and arrives in Montreal at 7:14 p.m.

On Sunday and Friday, a late train leaves Ottawa at 7:30 p.m., Maxville at 8:25 p.m., Alexandria at 8:40 p.m., arriving in Montreal at 9:55 p.m.

Shift from public board at delicate stage

Negotiations for the shift of Ecole Secondaire Regionale Glengarry (ESRG) in Alexandria from the SD&G County School Board to SD&G Roman Catholic Separate School board are at a delicate stage, Board Director Gilles Metivier said last week.

Gilles Metivier told *The Glengarry News* that unions representing teachers, maintenance, and secretaries are hammering out how the changeover can be accomplished without too much upset. The shift of the francophone ESRG from the county school board is planned for Sept. 1989.

"Negotiations can get delicate because different unions represent teachers and secretaries and maintenance people at the two boards.

"But we have joint committees set up, with representatives of both boards working out the problems," he said.

He said a meeting with parents originally scheduled for October has been postponed to sometime in November. "We want to have answers to all the questions the parents might ask." The meeting would take place in Alexandria.

Committees from the two boards have been looking into how the two boards can run English and French language secondary schools under one roof — sharing bands, sports teams, gyms and expenses. Up to now the SD&G county board ran the two schools.

But under new provincial legislation separate school boards have been given funding for educating Roman Catholic students up to Grade 12. Under the old legislation separate schools were only funded to the end of Grade 10.

Separate board trustees get four per cent raise

Trustees for SD&G Separate School Board awarded themselves an extra $225 a year over the next three years.

The four per cent salary increase boosts trustees' salaries from the current $5,400 to $6,075 a year by 1990 — and the chairman's wages from $8,099 to $9,112.

Chairman Ron Eamer told *The Glengarry News*, "Trustees earned the raise — they average six or more meetings a month — sometimes we've scheduled up to 13 meetings a month when important issues are being discussed."

He called the four per cent boost "very reasonable and in line with living costs." He recalled that the SD&G County Board of Education raised pay for its trustees by 20 per cent earlier this year.

The county board increased trustees' salaries from $6,246 to $7,500 by Dec 1, 1988 and the chairman's from $9,369 to $10,500.

Charlottenburgh's key issue is waste management

(Continued from page 1)

know why the current council hired Jay Currier as its chief administrative officer (CAO) when he had run for reeve against Morgan Major and had been defeated.

Both Mrs. Ross and Mr. Gordon staunchly supported the decision to create the CAO's position and to hire Mr. Currier.

Mr. Gordon said that he looked at "the merits of the applicant and not at his former politics."

He also said that it was his policy, both with Mr. Currier and with the present CAO, Merlin Dewing, to study all the candidates' qualifications before looking at their names and addresses.

"It is physically and mentally impossible for one person to do all the administrative work in the township," said Mrs. Ross. "In 1988 we have already surpassed our population projection for 1991."

According to Mrs. Ross the township has received a "huge amount" of grant dollars since the hiring of a CAO. Before the position was created, staff did not have the time to research these things.

Mrs. Ross also stressed that the CAO received a salary of $48,000 per year and not the $100,000 figure which was rumored.

The new position also meant that the clerk-treasurer of the township, Marcel Lapierre, now has more time to spend collecting tax arrears which have decreased from 19 per cent to 10.8 per cent, according to Larry Gordon.

The number of candidates running for council seats was in effect reduced to five, following a letter submitted by Bob Roth, which said he was withdrawing his name from the race for "personal reasons". Mr. Roth's name, however, will still appear on the ballot.

Edgar Prevost, an incumbent who was appointed to council following the death of Paul Rozon in 1987, said he felt the experience he had gained on the fire committee, the health commitee and the Nor'Wester's Museum committee during his year of service would make him a good candidate in the election.

Newcomer Melvin Lafave of Williamstown stressed that as a retired united counties roadworker he had the time to serve council well.

"If you think I'd be any help to you, I'd be glad to serve," promised Mr. Lafave.

Don Kannon, a former member of council said that the township and its residents would not be put in second place if he was elected. Mr. Kannon said he would carefully monitor expenditures and make sure projects undertaken were beneficial to all and that any extra personnel were really needed.

Joan P. MacDonald promised to serve and listen to voters and implement their concerns, saying politics was "a natural extension of social work."

The sixth candidate, Lorne Barclay, did not attend the meeting.

In the only school board race in the township, for public school trustee on the SD&G County Board of Education, nine-year veteran, trustee Art Buckland, stressed that his experience, leadership abilities and commitment would benefit Charlottenburgh.

Mr. Buckland, who teaches at St. Lawrence College in Cornwall, ended his impromptu speech saying, "If you want more for the buck, vote for Buckland."

Challenging Mr. Buckland are Bill Fielding of RR1, Martintown and Howard Thaw of Green Valley.

Dr. Fielding, also a teacher at Vanier College in St. Laurent, said he had lived in Charlottenburgh for five years, was active in Minor Hockey and was chairman of the township's Recreation Master Plan committee.

Mr. Thaw reported he wanted the chance to repay the community for the oportunities the educational system had given him, saying that he had been able to study further, both in Canada and abroad.

CLASSIFIEDS GET RESULTS!

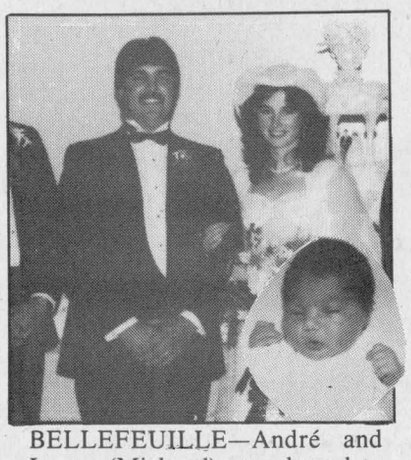

BELLEFEUILLE—André and Lynne (Michaud) are pleased to announce their second wedding anniversary September 19, as well as the birth of their first child (girl) Andrea Lina, 8 lbs. 7 ozs., born Saturday, September 24, 1988 at the Hotel Dieu Hospital. Proud grandparents are Roger and Gisele Bellefeuille of Hwy. 43, Alexandria and Ms. Lena Michaud and the late Lionel Michaud of Maxville.

Super Stock Reduction Sale

AT PRICES TO CLEAR

on Clothing, children's wear notions, crafts, yarn books and much, much more at...

Hurry in for best selection!



Ruby's Country Store

43-3c Main Street Maxville 527-2800

TOWNSHIP OF LANCASTER

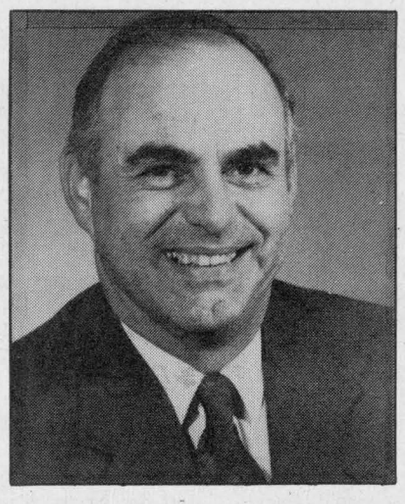

NOV. 14

VOTE

GILLES GLAUDE

FOR

COUNCILLOR

I am owner and manager of Hill Top Poultry Farms in North Lancaster.

I graduated from Iona Academy, Sir George Williams in Montreal and St. Lawrence College (Arts & Science).

I have been Director on the Farm Commodity Boards for the past 18 years and on the Parish Council for 23 years.

I am fluently bilingual and have lived in Lancaster Township all my life.

My wife is the former Betty Lee MacDonell. We have six children.

I strongly believe in the respect of citizen's rights and opinions and I think priority should be given to the taxpayers in the best interests of this community.

I would like to take the opportunity to represent you to the best of my ability.

FOR POLLING INFORMATION AND TRANSPORTATION ON ELECTION DAY CALL 347-2530

43-3c

9.9% BANK FINANCING

to $10,000/36 mo. O.A.C.

ON ALL REMAINING '88 UNITS

Both New and Demonstrators and Selected Used Units

NEW 1988 NISSAN KING CAB DELUXE

From **$10,988***



WARRANTY: — 3 yrs./60,000 km bumper to bumper with no deductible

— 6 yrs./100,000 km powertrain with no deductible

*Price excludes freight, dealer prep. Prov. sales tax and licence

ASP ADDED SECURITY PLAN

NISSAN NISSAN

BATEMAN NISSAN

700 Rosemount Ave. Cornwall 933-7555

43-1c

ALEXANDRIA

Dairy Queen*

END-OF-SEASON SALE

We're closing Sunday, October 30/88



DILLY BARS

Reg. 55¢ **35¢** ea.

BUSTER BARS

Reg. 89¢ **55¢** ea.

DAIRY QUEEN SANDWICH

Reg. 50¢ **29¢** ea.

Dairy Queen

While Quantities Last

274 Main St. South Alexandria, Ont.

All sales subject to 7% sales tax

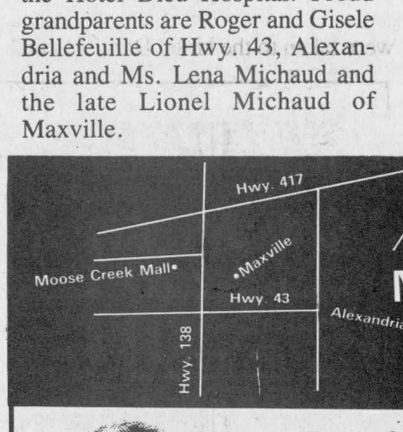

MOOSE CREEK MALL

MAIN STREET

MOOSE CREEK, ONT.

OPEN: Mon & Tues. 9-6; Thurs & Fri. 9-9; Wed. & Sat. 9-5



Don't Miss This 21st Anniversary Sale

Short & Long **Fall & Winter COATS** **20%OFF**

Suggested retail until Sat., Oct. 29

Lay-away Now

Selected group of

- Dresses
- Blouses
- Skirts
- Sweaters
- Pants
- 2 & 3-pce. Suits

30%OFF to 50%OFF

$200.00 worth of Gift Certificates to be drawn throughout the sale

Tell your friends about our everyday low prices!!!

Chez Thérèse

MOOSE CREEK MALL

538-2333

$5.00 five dollars OFF

ANY PANTS IN THE STORE

Including our famous tummy control pants

(Sale pants not included) Valid until Sat., Oct. 29/88

Chez Thérèse MOOSE CREEK MALL

G.N.

Fall Handbag Sale

ALL HANDBAGS

10%OFF to 20%OFF

Hurry in for Best Selection!!!

$10 **VIMI SHOES** $10

Moose Creek Mall

VALUE COUPON

on the purchase of

ANY WINTER BOOTS

Valued at $50 or more

Coupon valid until closing Saturday, October 29/88

One coupon per pair

Regular Priced Items Only

$10 $10

VIMI SHOES

Moose Creek Mall

MOOSE CREEK, Ont.

538-2475

Homemakers bring smiles, brighten days

By Janet Clermont
Staff writer

A homemaker for the elderly is more than just someone who cooks and cleans three times a week; it is someone who is caring and compassionate — a friend.

A homemaker brings a smile to the face of an elderly person and brightens their day.

Doreen Patton, a South Lancaster client, is visited by Red Cross homemaker Carole Lefebvre every Monday, Wednesday and Friday for 2 1/2 hours.

"It's a great program. It gives me something to look forward to. I'm always so glad to see her," said Mrs. Patton.

Last week (Oct. 17-21) was Ontario Homemakers' Week. *The Glengarry News* visited with Mrs. Patton and her homemaker Friday morning, Oct. 14.

The duties of a homemaker include cooking, cleaning, laundry, washing dishes and other household tasks.

"I also take care of her plants, set her hair and sometimes take her for walks . . . I like to work with people. You are told not to become attached to the clients but it's hard not to," said Mrs. Lefebvre.

The service is designed to keep the elderly in the home. There are three different programs available to the elderly; chronic, acute and IHP programs, all of which are covered by the Ontario Health Insurance Plan (OHIP). To become a client for the acute or chronic program, a person must receive a referral from their physician. Under the IHP program, a referral from a relative or friend will qualify an elderly person for the homemaker service.

However, funds are limited and the waiting list is long.

Tammie McTaggart, supervisor for Glengarry, said the Red Cross already provides the homemaker services for 200 elderly in the county.

"There is a real demand for this type of service. It allows people to stay in their homes and have their basic needs cared for."

But despite the success of the program, which the Red Cross has been provinding since 1925, the turnover rate of homemakers reached 66 per cent in 1987. During the summer, a committee was set up to review the wage and training rate and presented a report to the government. In the report, the committee recommended standardized training requirements, improved homemaker wages and a redesigned rate-setting structure.

The government has not yet acted upon these recommendations from the committee, which is made up of members from the Ministry of Community and Social Services, Ministry of Health, The Canadian Red Cross, the Ontario Association of Homemakers Services, Ontario Association of Home Care Associates and a number of other related agencies.

A homemaker program is also available in Glengarry through Para-Med Services in Cornwall, which accommodates about 200 elderly people in SD&G, Prescott and Russell Counties.



Homemaker Carole Lefebvre and client Doreen Patton of South Lancaster have been working together under the Red Cross Homemaker Services Program for the past 15 months. Mrs. Patton said a visit from Mrs. Lefebvre is the highlight of her day.

Co-ordinator Diane Baribeau said Friday, the program is very "popular" and continues to grow every year. However, Para-Med can only provide the services to a limited number of clients to comply with their budget requirements.

"We started providing these services in 1987 and it has grown so much. There really is a need for these services . . . and the workers just love their clients. A lot of these people are lonely and can't care for themselves and that's where the home support worker comes in," said Ms. Baribeau.

The Red Cross offers several courses for the homemakers that teach basic care of the elderly, first aid and personal care.

Elderly people who would like to become clients of the homemaker program can contact their local health unit.

SOMETHING SPECIAL



HANDWOVEN TARTANS

Made to measure for Christmas giving

100% Luxurious Wool for Afghans, Throws, Shawls, Crib Blankets, Wraps, etc.

Over 200 Tartans To Choose From

For further information, please call

RUTH BAILEY - 525-1257

43-1p

Hazen Meldrum Ltd.

Ontario Land Surveyor

Cornwall and Winchester

announces

the relocation of their

Cornwall Office

to:

36 Second Street E.
Cornwall, Ontario
K6H 1Y2

932-8124

Effective October 31, 1988

43-3c

Lakewood Stoves

The Spirit Of Woodburning

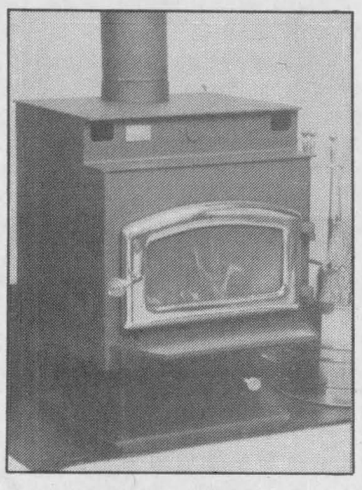

CANADIAN MADE
BLENDING ECONOMY
& EFFICIENCY

SUNWORKS
Renewable Energy Centre
1466 Hwy. 34, Hawkesbury
(613) 632-0456
Dalkeith
(613) 874-2293

IT'S REMARKABLE!

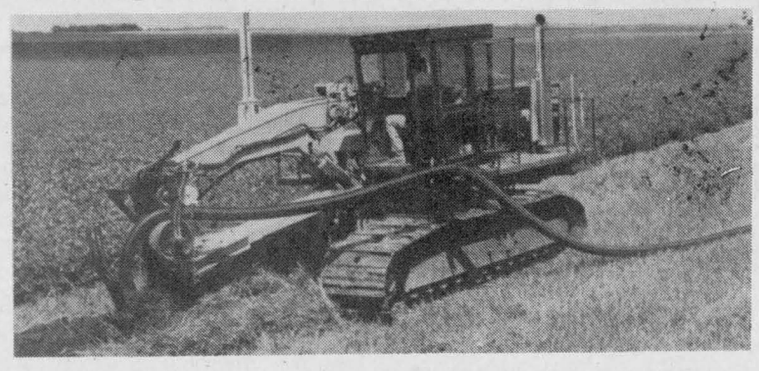

In order to continue "Being on top of what goes below" this is the most Low-Ground-Pressure Tile Drainage Machine in the industry for minimal compaction.

The Parallel Link Design and Forward Pull Point, (For Positive Weight Transfers) Makes it a truly self-propelled plow, virtually eliminating the need for pull tractors.

IT'S YOUR CHOICE

We will be offering the Services of both TRACK and WHEEL type units to our customers.

Lin Scott Drainage Ltd.

Your Local Contractor

RR4 Alexandria, 525-1940

43-1c

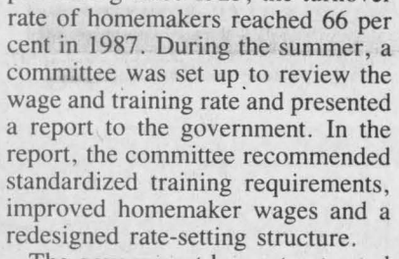

Happy 21st to an old Stinker!!!
Love your
SUFFOCATING
Friends...

43-1p



Take charge with our biggest mid-size performer.

Our 86-horsepower Ford Model 7710 has big mid-sized power. The 268 cu. in. turbocharged diesel engine puts acres behind you fast. And it's fuel-efficient, too. Add these options and really take charge:

- 16x8 synchromesh Dual Power transmission that lets you shift on the go.
- Front-wheel assist gives you more traction and better control.
- Whisper-Quiet cab for a great place to work.

Is your tractor built as well as a Ford?

SPECIAL 0% FINANCING
Or CASH DISCOUNTS

Available until Nov. 30/88

TROTTIER
Farm Equipment Ltd.
Hwy. 43, West Alexandria 525-3120

43-1c

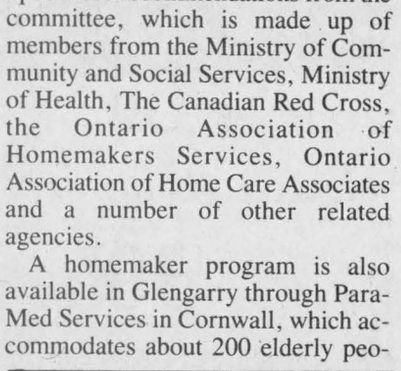

L. and M.
GUNS REG'D.

Firearms bought, sold, traded, and repaired

Crossbows
Camping Equipment
Outdoor Clothing
Top Quality
Fishing Tackle

R.R. #1, Cornwall
Tyotown Rd., between Boundary and Purcell Rds.
Michael Massia, prop.
931-2010

CO-OP®

COMPETITIVE PETROLEUM PRICES!

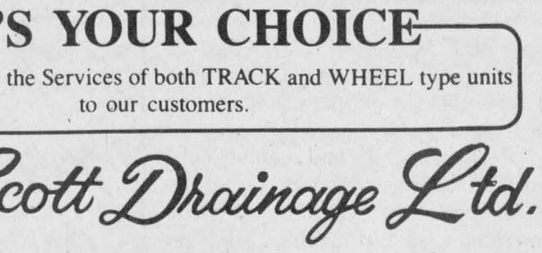

LET CO-OP KEEP YOU WARM THIS WINTER

FARM & HOME DELIVERY

FURNACE FUEL OIL	24.1¢/litre
STOVE OIL	26.8¢/litre
DYED DIESEL FUEL	25.3¢/litre
CLEAR DIESEL FUEL	36.4¢/litre
UNLEADED GASOLINE	42.0¢/litre
REGULAR LEADED GASOLINE	42.0¢/litre

PRICES IN EFFECT UNTIL OCT. 31st/1988
AND SUBJECT TO CHANGE THEREAFTER

AVAILABLE AT PARTICIPATING CO-OPERATIVES:

EMBRUN	443-2833	OTTAWA	822-0760
FINCH	984-2450	ST. ISIDORE	524-2828
CHESTERVILLE	448-2377	VANKLEEK HILL	678-2321

AND
ALEXANDRIA 525-4116
AFTER 6:00 P.M. — 347-7313

Alexandria Co-op

Monday - Saturday, 8 a.m. - 5 p.m.

361 Main St. S. 525-4116 or 525-4117

43-1c

Lochiel Township

Council Briefs

The regular meeting of Lochiel Township council was held at the township office on Tuesday, Oct. 11. The following are among items dealt with by council.

New time for meetings

Council meetings will be held at 9:30 a.m. for the following six months, on the second Tuesday of every month.

From April to September, council meetings are held at 7:30 p.m. on the second Tuesday of each month.

Cenotaph donation

Council donated $100 to the Glengarry Cenotaph Fund to go toward repairing the Glengarry War Memorial in Alexandria.

Although no request was sent to the township for funds, council members felt the donation was needed to help offset the $5,000 repair costs.

Fence needed

The township has asked a Lochiel resident to construct a fence around his wrecking yard, which is located on Hwy. 34.

Claude Campeau was invited to the meeting and agreed to comply. Mr. Campeau said he would build the fence in the spring.

Priority given to Eigg Road

Council promised three residents that Eigg Road would be a top priority for paving in the future.

The residents attended the council meeting to make a request for construction.

However, council did not want to commit itself until the municipal elections are over.

Complied with request

The owner of an automobile repair shop on Dalhousie Road complied with a request from council to apply for property re-zoning.

Clerk/Treasurer Rheal Charbonneau said Thursday owner Danny McIntee had originally built the garage for private use. However, council recently discovered Mr. McIntee was running a commercial operation not in accordance with the township's zoning bylaw.

The property must be re-zoned from Agriculture Restricted to General Commercial.

A public meeting will be held for residents to voice their objections. The date of the meeting will be advertised in *The Glengarry News* and is usually held during a regular council meeting.



Lucky winner

Euclide Ouimet, left, was the lucky winner of a quilt during a draw to raise funds for the Glengarry Pool Foundation. Gilles Paradis, the foundation's treasurer, presented the quilt to Mr. Ouimet.

Staff photo — Peter Conway

Royal Bank will be moving

The Alexandria Royal Bank will be moving to a new location in the south end of Alexandria in the fall of 1989.

Bank Manager Michel Germain said Monday, the move has been in the planning stages for 1 1/2 years, spurred by poor parking facilities at the existing bank.

"Parking was the main reason. Also, the centre of business has shifted to the south end so we decided to relocate there," said Mr. Germain.

The new bank will be situated near the IGA on land owned by Marc Lalonde of Alexandria. He will be in charge of building the facility.

Mr. Germain said the old building at 32 Main Street, will be sold and the 6,000 sq. ft. facility will be rented from Mr. Lalonde.

"I don't know when the bank will be sold or for how much. Everything is still in the preliminary stages.," said Mr. Germain.

He said the move would be complete by Sept. 1, 1989.

A house immediately west of the existing bank was purchased by the Alexandria branch a few years ago, however, Mr. Germain was unsure of what the plans were for the building at the time.

Bookmobile services for month of November

During the month of November, the bookmobile will visit the communities in the three United Counties on the following schedule:

Mondays, Nov. 7 and 21: Strathmore (9-9:30); Rosedale Terrace (10-10:30); Tyotown Road (11-11:30); Glendale (11:45-12:15); Glenbrook (1-1:20); McCuaigs Corners (1:30-1:45); Martintown (2-2:30).

Tuesdays, November 8 and 22: Glen Sandfield (9:15-9:45); Lochiel (10-10:30); McCrimmons Corners (10:45-11); Dunvegan (11:15-11:45); Greenfield (12:30-1); Apple Hill (1:15-1:45); Monkland (2-2:30); Gravel Hill (2:45-3:15).

Wednesdays, Nov. 9 and 23: St. Raphael's (9:15-9:45); North Lancaster (10-10:30); Curry Hill (10:45-11:15); Creg Quay (11:30-12); Bainsville (12:45-1:15); Glen Norman (1:35-2); Green Valley (2:15-2:45).

Coiffure au Masculin
Hairstyling
48 Jean St., Alexandria
Lynne Vaillancourt, prop.
By Appointment Only!
525-5132
Hours: Mon., Tues., Thurs., 8-5 Wed-CLOSED Fri., 8-8 Sat., 7:30-1
39-tf

LAMINATIONS ...
a lovely way to share
life's beautiful moments
Ask us for details now
DEVELOP A MEMORY AT PROPHOTO LAB
PROPHOTO LAB 1HR.
QUALITY PHOTO FINISHING
HOURS: Mon.-Wed., 9-6, Thurs. & Fri., 9-9, Sat., 9-5
421 Main St., S. Alexandria (across from IGA) 525-4952
43-1c

THE BAND'S ALL HEAR.
SINCE 1887 YAMAHA
PortaSound KEYBOARDS
With Yamaha's personal portable electronic keyboards, you've got an entire band at your fingertips. Yamaha's keyboards are easy and fun to play – just a press of a button brings the music, and the moment, to life. And best of all, you can pick one up for a song.
MELODY MUSIC CENTRE
104 Pitt St. Mall 933-0205
43-1c

CLEAR THE TRACK...
THE '89s ARE COMING!!!
And Our 1988 Units Must Go
See our Full Line of '88
CIVICS
ACCORDS
PRELUDES
We're Clearing Them From Our Lot At
SUPER LOW DRIVE-IT-AWAY PRICES
While Quantities Last
CORNWALL HONDA
For your convenience our Service Dept. is open Saturdays from 9 a.m. to 1 p.m. Please call for appointment.
1200 Brookdale Ave. Cornwall 933-7558
43-1c

ANNIVERSARY SALE

STEEL ALL-SEASON FOR IMPORT CARS
ARRIVA BLACKWALL P155/80R12 FROM $57.95

SIZE	SALE PRICE EACH
P145/80R13	57.95
P155/80R13	59.95
P165/80R13	66.95
P175/70R13	74.95
P185/70R13	78.95
P185/70R14	87.95
P165/80R15	78.95

THE ULTIMATE WINTER RADIAL
F32-S WHITEWALL P155/80R13 FROM $57.95

SIZE	SALE PRICE EACH
P165/80R13	65.95
P175/80R13	71.95
P185/80R13	74.95
P185/75R14	76.95
P185/70R14	86.95
P195/75R14	79.95
P205/75R14	83.95
P205/70R14	94.95
P215/75R14	96.95
P205/75R15	88.95
P215/75R15	92.95
P225/75R15	96.95
P235/75R15	102.95

NEWEST PREMIUM RADIAL
INVICTA GL WHITEWALL P155/80R13 FROM $66.95

SIZE	SALE PRICE EACH
P165/80R13	77.95
P175/80R13	84.95
P185/80R13	86.95
P185/75R14	89.95
P185/70R14	101.95
P195/75R14	93.95
P205/75R14	97.95
P205/70R14	107.95
P205/75R15	103.95
P215/75R15	108.95
P225/75R15	112.95
P235/75R15	117.95

STEEL ALL-SEASON RADIAL
ARRIVA WHITEWALL P155/80R13 FROM $62.95

SIZE	SALE PRICE EACH
P165/80R13	72.95
P175/80R13	80.95
P175/75R13	79.95
P185/80R13	82.95
P185/70R13	89.95
P175/75R14	82.95
P185/75R14	85.95
P185/70R14	97.95
P195/75R14	89.95
P205/75R14	91.95
P205/70R14	103.95
P215/75R14	104.95
P205/75R15	99.95
P215/75R15	104.95
P225/75R15	107.95
P235/75R15	111.95

HIGH PERFORMANCE WINTER RADIAL
EAGLE M+S P185/70HR13 FROM $116.95

SIZE		SALE PRICE EACH
P185/60HR14	BSL	120.95
P205/60R14	OWL	122.95
P215/60R14	OWL	124.95
P205/70HR14	BSL	130.95
P215/65R15	OWL	129.95

Additional sizes available - see your Goodyear retailer

WIN!
ONE OF THREE PONTIAC SUNBIRDS
Get all the details how you could win at your Goodyear Retailer listed below.

RADIALS FOR "PICK-UPS, VANS & 4X4'S"
WRANGLER LT

SIZE		PLY	SALE PRICE EACH
195/75R14	BSL	C6	93.95
215/75R15	BSL	C6	99.95
235/75R15	BSL	C6	107.95
215/85R16	BSL	D8	117.95
235/85R16	BSL	D8	123.95
700R15	BSL	D8	107.95
750R16	BSL	D8	125.95
875R16.5	BSL	D8	133.95

Additional sizes and load ranges availabe - see your Goodyear retailer.

WRANGLER SG

SIZE		PLY	SALE PRICE EACH
215/75R15	OWL	C6	116.95
235/75R15	OWL	C6	125.95
235/85R16	BSL	E10	160.96
750R16	BSL	D8	146.95
875R16.5	BSL	D8	155.95
950R16.5	BSL	D8	164.95

GOODYEAR
SALE ENDS OCT. 29
GLENGARRY TIRE
Glen Robertson 874-2727 or 874-2263
Goodyear takes you home.

Treat children well this Halloween

GREEN VALLEY

Evelyne Secours
525-1350



This Monday, Oct. 31 is the night for the little ones. Let's treat them well. They are future parents and what you do to them, they will do to others. Leave that light burning so the toddlers feel that you are waiting for them. They wait patiently month after month for that special night, looking and preparing that favorite costume. I hope you remember when you were small; I do. I sure have good memories of those days. We had goodies and laughs for months. Don't disappoint them, and you'll see the joy it brings to their hearts. Share and care at Halloween. We love children.

Hockey

Coming out of church last Saturday night, I heard Jean Joël Trottier of Green Valley saying to his friend, "I scored one goal and made three assists in hockey today." I turned to him and said "Bravo, Jean Joël."

I happened to go to Navan on Monday night to see my grandson Paul Secours play a home game against the Ottawa Rangers. I didn't think those teenagers could play so well. I really enjoyed it and will go back.

Those boys that score must be pretty sharp and have good eyesight when that little black puck is watched by so many. Gee! I only wish that some day Jean Joël and Paul can meet their desire to play with the Canadiens at the Forum! Keep it up boys and bravo!

I just want to extend congratulations to a man from our concession, Gerry Décoste in winning the trip to London, England for attaining the award in the highest grade in customer service at Roy's in Green Valley recently. Bravo Gérard!

A date to remember

Sunday, Nov. 6, the Knights of Columbus No. 9435 of Green Valley are having their communion breakfast at the K of C hall in Alexandria, after the 9 a.m. mass. The 400 Club draw will also be held. Come along and bring a friend. Everybody is welcome.

Sewer meeting

At Ecole Ste. Marie in Green Valley an open house and information meeting will be held tomorrow (Thursday), from 6-8:30 p.m. Staff of the Ministry of the Environment and the consulting engineer will be in attendance to answer your questions on the sewage collection and treatment system for the hamlet of Green Valley. Be sure to attend.

Coming up

There will be the communion breakfast for the Daughters of Isabella on Sunday, Nov. 13 at 11 a.m. mass at the Sacred Heart Church in Alexandria. Installation of officers will be after mass. Come and meet our new regent, Suzanne Vaillancourt (Michel) of Green Valley. Félicitations Suzanne!

Visiting

Marguerite Lajoie of Green Valley was in Kingston last week visiting with her sisters, Agnes and Gracia.

* * *

Sympathy goes to Martha Filion and Colette Maisonneuve, two members of L'UCFO of Green Valley who just lost their mother recently. We mourn your loss.

* * *

Celebrating birthdays in October are Germaine Vaillancourt, Lucie Goulet, Carole Lavigne, Jacqueline Lefebvre, Pascal Ouellette who was 10 years old on Oct. 20 and Francine Délorme on Oct. 28.

Just a thought

"Love isn't like a reservoir, you'll never drain it dry. It's much more like a natural spring; the longer and the farther it flows, the stronger and the deeper and the clearer it becomes."

Visiting

Guy, Rosanne, Josée and Paul Secours were down home on the weekend visiting the family.

* * *

Don't forget on Saturday (Oct. 29), it's time to put that clock back one hour. Be sure to be on time for masses on Sunday.

Team takes title

CHAR-LAN CRUSADER

Carrie Gordon

Our senior boys soccer team finished off an excellent season by capturing the SD&G title, with a 4-3 win over Glengarry District High School. The game, tied 1-1 after regulation time, went into overtime, neither team was able to score. The game was then decided by penalty shots. Scoring the goals for Char-Lan were: Philip Poitras in regulation time, Gareth Pye, Ed Swerdfeger and Jason MacDonald who kicked the winning goal in penalty shots. Craig McDonell also played a strong game in nets. Mr. McLachlan, coach, commended the team on its excellent behavior and effort throughout the season. He said the players were "great representatives of the school." Congratulations to all team members, and the best of luck in the EOSSA. Char-Lan is proud of you!

Girls' Basketball

The senior and junior girls basketball teams also continue to play well. This week, the teams scored victories over Seaway. Nancy MacLachlan was outstanding in the senior game, while Julie MacDonald, Sharon Huizinga, Stacey Laroche and Catherine Hodgins all played well in the junior victory. Keep up the superlative play!

Volleyball

The senior boys and senior girls volleyball teams squared off in a match at noon-hour. The boys defeated the girls in this battle of the sexes by a slim margin.

* * *

An apology is sent out to one of our most garrulous students, Graham Greer. Graham is the senior vice-president of the school, but his name was left off the list of Students' Council members in a previous article. To give Graham equal time, I interviewed him about Students' Council activities. He said that a Halloween dance was upcoming. It is to be held on Oct. 28, and once again C. D. Rock DJs will provide the music. There will be prizes given for the best costumes, and Graham said, "Everyone is encouraged to dress up in the spirit of this event."

The chocolate bar drive was extended until yesterday (Tuesday). Graham said "Many students are selling chocolate bars at an incredible rate."

* * *

The band is continuing to practise on Wednesdays after school. We will look forward to future concerts.

* * *

Friday was P.A. Day for the teaching staff. It gave the students a small degree of pleasure to know that teachers had to sit and listen to speakers whether they liked it or not while students could spend the day at their leisure. Small but gratifying justice, eh?

A warm welcome goes out to Carl Smith who has arrived at the school to replace Mr. Gosselin in the role of vice-principal. We hope your stay is a pleasant one, Mr. Smith.

* * *

The prom committee this year is led by Tiffany Stones with Tara McDonell acting as her assistant. The prom will be held on May 26 and the colors will be black, white and red. Steve Laframboise is in charge of fundraising. Activities such as a bottle drive will be used to collect money.

* * *

In an interview, Matthew Eamer, president of the Students' Council told me he went to an Ontario Student Leadership Camp in early September. Matthew exchanged ideas about fundraising activities and school spirit with 120 other school leaders. This camp was sponsored by the Ministry of Education and the leaders were student advisors from high schools across the province. Matthew made many friends and is still in correspondence with several of them. Matthew hopes to put what he has learned at the camp to good use.

His overall impression was that it was "extremely informative and fun."

The Royal Canadian Legion
Together... We Will Remember

Salon Denyse
52 Main St. S.
Alexandria, Ontario
Styling - Permanents - Tinting
(Unisex Hairstyling)
All perms on special
Monday thru Wednesday
ALSO SUNTANNING
(613) 525-1037



Touche Ross
CHARTERED ACCOUNTANTS/MANAGEMENT CONSULTANTS
Hawkesbury Centre
250 Main E., Suite 210
Hawkesbury, Ontario
632-4178
Cornwall, Gatineau, Hull & Ottawa
... and in 36 other cities in Canada
7-tf
PERFORMANCE

From a new line of rugged, dependable, "M" series comes a higher work performance and greater operating comfort.



Featuring: 3-year powertrain warranty, 85 PTO hp, 4-wheel drive, air conditioned cab and radio.
Suggested list price $56,450.00

SALE PRICE $39,995
Financing available

KUBOTA TRACTOR CANADA LTD. BUILT TO LAST!

MENARD FARM SUPPLIES LTD.
Green Valley 525-2190

ARTWORK and COLLECTOR'S PLATES

For Yourself Or As A Christmas Gift With a Difference

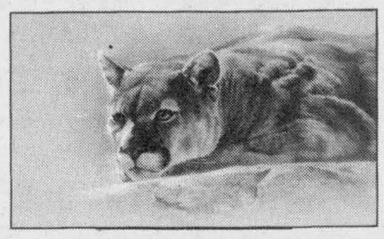

We are dealers of limited edition prints and collector's plates with works from over 50 artists including Marc Barrie, Glen Loates, Audrey Casey, Michael Dumas, Abbie Williams and Irene Spencer starting from only $40.

We give personal shop-at-home service. For your appointment call

K.I.D. ENTERPRISES – 525-2013

43-1p

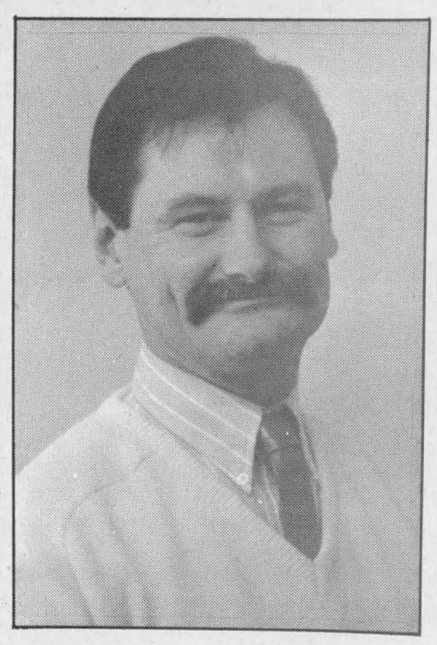

VOTE
Claude J. Poirier
for
Councillor

Presently
- Owner of The Bootique Shoe Store
- President of Alexandria & District Chamber of Commerce

Past
- 2 terms vice-president of Alexandria and District Chamber of Commerce
- 5 years treasurer Knights of Columbus
- 2 years Cub leader

A vote for me, A vote for Leadership
Honesty, Reliability & Integrity
A Proud Alexandrian

43-1c

MEET YOUR CANDIDATES

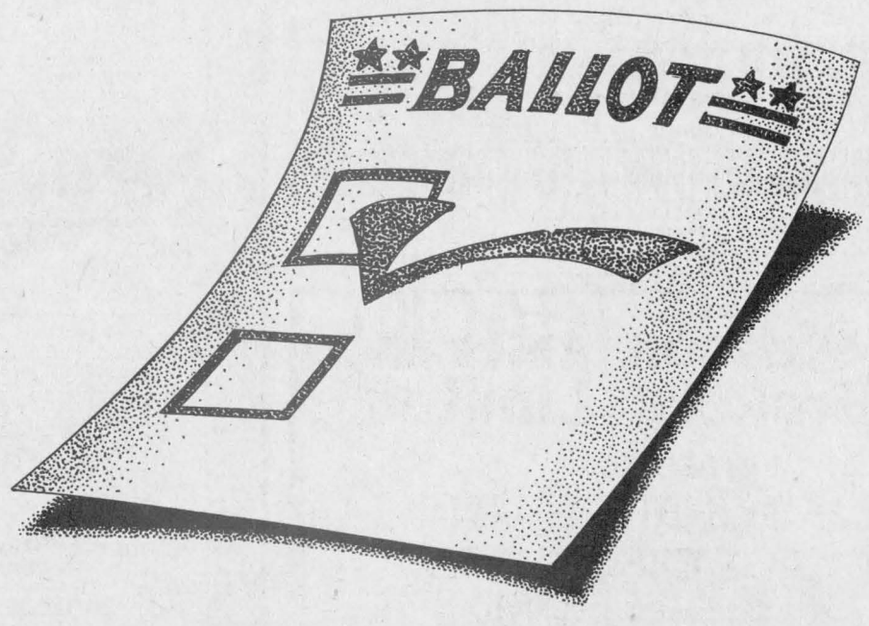

Alexandria voters may hear and meet their candidates running in the November town election tonight (Wednesday, Oct. 26) at 7 p.m. The meeting will be held upstairs in the Glengarry Sports Palace.

_ * * * _

Kenyon Township voters can meet their candidates and ask questions on Thursday, Nov. 3 at 8 p.m. at the Apple Hill Senior Citizens Hall.

The Glengarry News

Your community minded newspaper since 1892.

Alexandria, Ontario 525-2020

Obituaries

Angelina Quesnel

On October 6, 1988, Angelina Quesnel of Alexandria died at the Glengarry Memorial Hospital at the age of 85.

Angelina, born in Vankleek Hill was the daughter of the late Antoine Massia and the late Mary Lalonde.

She was also predeceased by five sisters and four brothers.

Left to mourn her death are her husband Charles Quesnel, daughters Gloria (Mrs. Gerard Bourré), Rita (Mrs. Jean-Guy Carrière) and one son, Raymond Quesnel, all of Alexandria. She is also survived by one foster child Laurette (Mrs. Gilbert Sauvé) of Alexandria, 15 grandchildren and 12 great grandchildren.

The funeral was held on Oct. 10 at the Sacred Heart Church, officiated by Rev. Roger Desrosiers. Interment was in the parish cemetery.

The pallbearers were six grandsons, Richard, Ronald, Robert, Gaetan and Guy Quesnel and Yvon Bourré.

William Rupert Wellesley Vogan

W. R. Wellesley Vogan of Vankleek Hill died after a brief illness on September 16, 1988 in Hawkesbury General Hospital at the age of 90.

He was the son of the late Rupert Charles Vogan and the late Agnes McLennan and was born in Glen Sandfield, Glengarry County on December 6, 1897.

Wellesly Vogan was married twice. His first marriage was to the late Mary (Birdie) Crooks. Two daughters were born to this marriage. The second marriage was to the late Edythe Lacombe.

He is survived by two daughters, Mary (Mrs. Stanley Carkner) and Carole (Mrs. William MacCuaig). A sister Iris Joyce (Mrs. George Lefaivre) is the last surviving member of the Rupert Vogan family. A brother Melvin McLennan Vogan, predeceased him. He is also survived by four grandchildren and two great grandchildren.

Mr. Vogan lived in West Hawkesbury Township in Vankleek Hill almost all of his life.

He was a member of the St. John's Masonic Lodge 21A for 50 years, a master and past-master from 1943-44.

He was interested and active in community affairs. He was secretary/treasurer of the Vankleek Hill Public School for some years. He also helped raise funds for the first arena by organizing horse draws and amateur shows.

Mr. Vogan became a barber in Calgary and taught barber's school in Calgary and Edmonton. He returned home and opened a barber shop in 1932. As his eyesight failed him he was forced to retire after 43 years in the business, with much regret. He had made so many good and loyal friends from far and near.

The funeral service was conducted September 19 by Rev. Jack Hyde of St. John's Anglican Church, of which Mr. Vogan was a member all his life.

Interment took place in Greenwood Cemetery.

The pallbearers were Lester Taylor, Wesley Cross, Jack Kerr, Roger Belanger, Lloyd Howes and James Oswald.

Donald Kenneth McMillan

On October 12, 1988, Donald Kenneth McMillan of Apple Hill died suddenly at his home at the age of 72.

Donald was born in Martintown, the son of the late George A. McMillan and his wife, the late Myrtle Reid.

He leaves to mourn his wife, Leona (Berry) of Apple Hill, two sons, Dean of Montreal; Brian and his wife Druscilla of Montreal; three brothers, Harvey, James and William and five grandchildren.

He was predeceased by two brothers, John and Alex.

Donald retired from Air Canada in 1980.

The funeral was held from the Munro Funeral Home in Maxville. The service was conducted by the Rev. Arty-Lee VanBruchem. Burial was in North Branch Cemetery in Martintown.

The pallbearers were his grandsons, Brent, Rodney, Scott and Blair McMillan and two nephews, Ronald and Allan McMillan.

Edgar Decoste

Lancaster Township native Edgar Decoste died in Hotel Dieu Hospital on Oct. 4, 1988. He was 75 years old.

Mr. Decoste was born in the 8th concession of Lancaster to the late Raoul Decoste and his late wife Maxina Roussin.

He moved to Chambly in his early 20s and worked at a shipyard in the Montreal area for many years.

He married Yoland Vandal, who survives him, in the mid-1940s.

He is also survived by one daughter, Diane and five grandchildren. Also left to mourn his death are several brothers and sisters: Cecile Therese, Alcide, Rene and Henri of Montreal; Doris of Dorion and Eddie, Roch and Jacqueline of Toronto. He was predeceased by one brother, Albert.

The funeral was held on Friday, Oct. 7 from Darche and Fils funeral home in Chambly and a service was officiated by Father Champlain Barrette, at the funeral home.

The service was followed by cremation.

John (Jack) Travis Hunter

Suddenly at his home in Red Deer, Alta. on Oct. 1, 1988, Jack Hunter died at the age of 44.

He was the son of the former Helen MacLean and of the late Edward Hunter of Maxville and brother of Edward (Ted) of Peterborough and Margaret of Toronto.

He is survived by his wife, Marleen (Seeger), daughter Tracy of Timmins, and step-daughter Sara Seeger.

Mr. Hunter was born on March 13, 1944 in Maxville, where he received his education. He went to work for the Bank of Nova Scotia in 1961.

After various postings he was transferred to the Red Deer branch in 1980.

Funeral services for Mr. Hunter were held in St. Luke's Anglican Church in Red Deer on Oct. 5 with the Rev. Gordon Dixon officiating.

Interment was in Alto-Reste Memorial Gardens in Red Deer.

The pallbearers were Rick McKown, Norman Seeger, Randall Carlson, Bruce Carr, Klaus Opatril and Arthur Wushke.

Memorial tributes were given to the Alberta Heart and Stroke Foundation in Red Deer.

Melina Lauzon

A St. Raphael's resident for many years, Melina Lauzon died in Winchester Memorial Hospital on Oct. 8, 1988. She was 79 years old.

Mrs. Lauzon was born in Greenfield, the daughter of the late Louis Lacelle and his late wife, Aldena Lacombe.

She was predeceased by her husband, Adelard Lauzon whom she married in 1939. She moved to St. Raphael's about 20 years ago and to Greely about one year ago.

She is survived by one son, Roger of Ottawa and two daughters, Pauline (Mrs. Marcel Lauzon) of Greely and Leona (Mrs. Claude Descoteaux) of Lachine, Que.

Also left to mourn her death are five sisters, Mrs. Flora Lalonde of St. Andrews West, Mrs. Albertine Duchesne, Mrs. Irene Lussier, Mrs. Victoria Piette, all of Cornwall and Mrs. Yvonne Fontaine of Glen Walter.

She was predeceased by five sisters, Mrs. Agnes Quesnel, Mrs. Aldena Martelle, Mrs. Rose-Anna Socque, Miss Elise Lacelle and Mrs. Celina Lauzon, and one brother, John.

The funeral was held from the Co-Operative Funeral Home in Cornwall to St. Raphael's Church. The service was officiated by Msgr. D. B. McDougald. Interment was in the parish cemetery.

The pallbearers were Pierre Lauzon, Michel Fontaine, Harvey Lalonde, Maurice Lauzon, Claude Piette and Robert Lauzon.

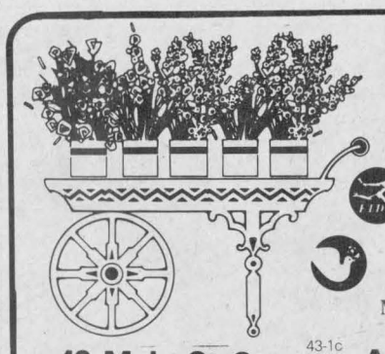

GLENGARRY
FLOWERS AND GIFTS
*floral arrangements
*silk flowers
*potted plants
*local and long distance delivery
Mrs. G. Legroulx and A.W. Hope, props.
24-hour phone service
43 Main St. S. 43-1c Alexandria 525-1660

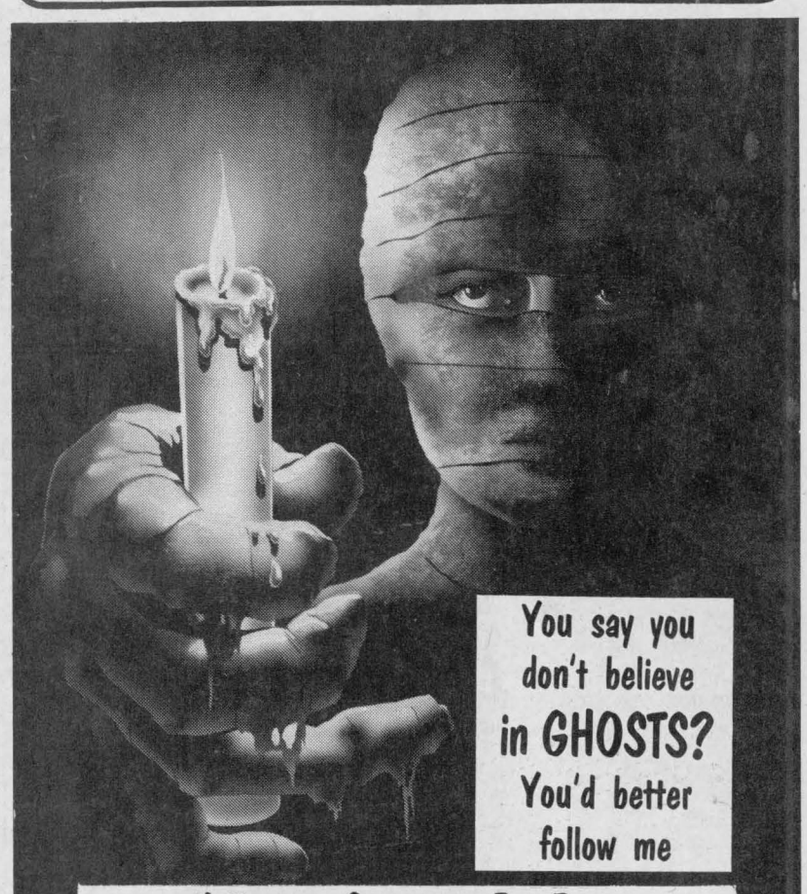

Halloween Costumes For Rent
Complete costumes (all handmade)
MONDAY TO SATURDAY — 10 a.m. TO 9 p.m.
LISE COSTUMES
335 Main St. S. 42-2c Alexandria 525-3603

IT'S YOUR ONTARIO GM DEALERS'
#1 BEST SELLERS EVENT
WE'RE STOCKED UP THIS OCTOBER!
OVER 4000 CARS IN ONTARIO!

1989 BUICK CENTURY
Dramatic new looks; traditional Buick values.

1989 OLDSMOBILE CUTLASS CIERA
The best-selling Oldsmobile gets a sensational new Euro-look for '89.



1989 PONTIAC 6000
One of the most popular Pontiacs, newly re-styled, and now with All Wheel Drive on the 6000 STE.

1989 CHEVY CELEBRITY
A Chevy favourite, featuring family comfort at an affordable price.

$500 BONUS CREDIT*
Pontiac 6000 & Chevy Celebrity Prices Start From UNDER $16,000*
Including $500 BONUS CREDIT
When You Buy & Take Delivery By Dec 31/88.
FACTORY ORDER MAY BE REQUIRED
On Specially-Equipped Models When You Buy & Take Delivery By Dec 31/88.
FACTORY ORDER MAY BE REQUIRED
TOTAL™ GM's 3-Year/80,000km Warranty
SMARTLEASE™ Ask Your Dealer About The Convenience of Leasing.
HURRY WHILE THE SELECTION LASTS!
CANADA'S #1 SELLING FAMILY OF MID-SIZE CARS†
YOUR ONTARIO GM DEALERS
CHEVROLET • OLDSMOBILE • CADILLAC • PONTIAC • BUICK • CHEVY & GMC TRUCKS
*MSRP for specially-equipped new 1989 base-model Pontiac 6000 LE is $15,721. MSRP for specially-equipped new 1989 base-model Chevrolet Celebrity is $15,198. Prices include a $500 MSRP Credit for vehicles delivered by Dec 31/88. Dealer may sell for less. Vehicles may not be available immediately from dealer stock. Dealer order may be required. Freight charges, insurance, licence, and applicable sales taxes not included. See your individual dealer for freight charges.
†Based on R.L. Polk & Co. Ltd. combined national new passenger vehicle registrations for the 12 month period ending July 31, 1988.
VEHICLES MAY NOT BE EXACTLY AS SHOWN SEE YOUR PARTICIPATING GM DEALER FOR FULL DETAILS.
ONTARIO GM DEALERS ASSOCIATION, c/o 180 Lesmill Road, Don Mills, Ontario M3B 2T5
We're right here for you.

Masson Insurance Brokers Limited
presents
HOMEOWNER/TENANT PACKAGE DISCOUNTS
(for those who qualify)
SMOKE DETECTORS
MATURE POLICY HOLDERS
CLAIM FREE PROGRAM
NEWER HOME
DECREASING DEDUCTIBLE
BUILDING UNDER CONSTRUCTION CREDIT
See one of our seven licensed brokers for further details
Member INSURANCE BROKERS ASSOCIATION (Ontario)
43-1c
8 St-George St. W., Alexandria, Ont. (613) 525-1836
"Your full service broker."

CLASSIFIEDS GET RESULTS!



Frosty the Scarecrow

Leona Poirier, who set up a Halloween scarecrow on her front lawn in Kenyon Township, was out salvaging her display during Saturday's snowstorm. Leona's home is located on Hwy. 43, just west of Highland Road.

Staff photo—Lesley Cadham

Glen Norman shines with local celebrities

GLEN NORMAN
Mary Lacelle
525-1372, 525-4998



Canvassers for the Canadian National Institute for the Blind will be calling for your donations soon; if you doubt its worthiness, stop and think what it would be like to never see the beauty that surrounds us, or to be able to travel the universe between the covers of a book.

* * *

We have a few people that deserve congratulations for their wonderful feats; Gerry Decoste for attaining an award for best customer service at Roy's Garage; to Claudette Vaillancourt for her photographic skills which put her in third place out of more than 300 entries in the postcard contest, and to Carole Carriere and Mike Cholette who became the parents of a big girl, 8 lbs. 2 ozs., on Oct. 12. I haven't seen her so I'm not sure just how lovely she is, but she certainly has a beautiful name. Sarah is a little sister for Corey and granddaughter to Fern and Sharon Carriere, and to Réal and Aline Cholette.

* * *

For a little hamlet, Glen Norman certainly has it share of VIPs. Richard Vaillancourt is running for deputy reeve, Roger Brazeau is in the running for councillor and Helena McCuaig for the NDP.

* * *

Bruce MacDonald has been out collecting names for the enumeration for part of Glen Norman.

Davidson-Moore Lodge

Last Tuesday, Clem Tupling of the Davidson-Moore Lodge was visited by his son John of Dorval and son Frank of Toronto.

Donat Ouimet had a visit from his wife Cecile, his grandson Raymond and wife Leslie.

On Friday past, George and Winnie Williams, Eileen Flood and Maureen Seymour-Howell had afternoon tea at the Lodge.

* * *

On Sunday Richard Patrick visited at the home of his son Jack and family.

* * *

Did you get a chance to visit the library on Wednesday night in Alexandria? Unfortunately I could not be there but I did see the lovely floral arrangements of Elaine Deguire that were still on display. If you feel like sitting down and reading a wide variety of poems, mine are still there to enjoy.

* * *

Happy birthday to my son Larry, 21 on Oct. 30; to my brother-in-law Rolland Dubeau and my cousin Deborah Perkins-Donihee, both on Oct. 31.

* * *

Mary, Larry and Lisa Lacelle attended the birthday party of Christopher Taylor in Ottawa on Sunday.

Bake sale very successful

ST. ELMO
W MacKinnon
527-2348



* * *

The St. Elmo Seniors Group has postponed, regretfully, to a later date the visit of the "Singing Farmers" of Vankleek Hill to St. Elmo which was scheduled for Monday (Oct. 24).

Mr. and Mrs. John Billinghurst of St. Elmo West were in Ottawa on Thursday for a visit with their friends, Mr. and Mrs. Fergus Delaney.

* * *

The Gordon Church Women's Guild sale of baking and novelties, etc. last Saturday (Oct. 22) was very successful. The weather was not encouraging from early morning into the afternoon, but a good crowd of people came to participate in the event. They came from Maxville, Moose Creek, Finch, Avonmore and Alexandria. Dr. Wallace MacKinnon welcomed all who were present and officially opened the sale.

* * *

Martha Upton of Cornwall visited on the weekend with John and Margaret Billinghurst of St. Elmo West.

* * *

Visiting with J. Cameron MacGregor on the weekend were his son Douglas, daughter Joan and her husband Bob Wilson, all of Ottawa.

* * *

St. Elmo friends express their sympathy to Mr. and Mrs. Wilmer MacRae of Dominionville in the recent death of Mrs. MacRae's son, Francis Hughes of Calgary.

Bishop LaRocque Participating in U.S. discussion

Bishop Eugene LaRocque of the Alexandria-Cornwall Diocese will travel to New York state to discuss the shortage of priests with bishops from more than 50 dioceses in the Northeastern United States and Canada.

The discussion will be held Nov. 9 and 10 at Wadhams Hall Seminary-College in Ogdensburg. Bishop LaRocque is one of three bishops who are sponsoring the conference. He is also a member of the Board of Trustees at Wadhams Hall.

Bishop LaRocque said there are many reasons for the shortage of priests in Canada and the United States.

"There has been a change in the families. People used to have 10 to 15 children, now they only have two or three so there is a resistance if there is only one child to carry on the family name."

He also stated that religion is not as sociologically important as it used to be. However, Bishop LaRocque said he is still hoping that one person from each parish will enter the priesthood every year.

THE LUNG ASSOCIATION
Lungs are for life

THE COSTUME SHOPPE



Costumes for ALL Occasions

Reserve NOW for Halloween

Jacques & Johanne Leblanc
Proprietors

170 Hope St. Alexandria 525-2452
43-1p

CASH and CARRY SALE

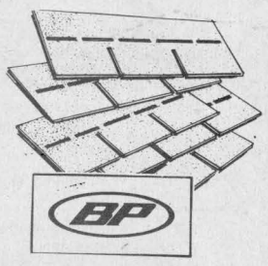

ASPHALT SHINGLES
(1st quality)
10 Year Warranty ..... 8.04 per bdle
15 Year Warranty ..... 9.08 per bdle
While quantities last

KNOTTY PINE PANELLING
Cottage grade
Reg. $8.95 Now 6.50 per pack (14 sq. ft.)

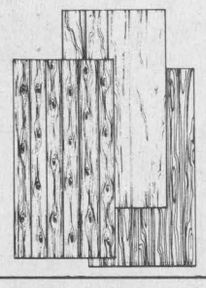

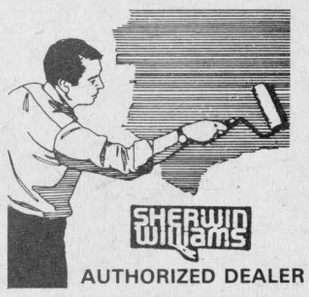

ONE COAT CEILING PAINT 12.50 4 litre
UNITOTAL Latex Primer..... 13.49 4 litre
UNITOTAL Semi-gloss Latex 18.99 4 litre
PAINT BRUSHES (3 pack) Only 2.99

POLYSTYRENE INSULATION
1"x 2'x 8'
Special CELFORT 5.25 sheet

INFRARED MOTION SENSOR
Limited quantity 69.99

2-Pce. TOILET SET
Vitreous China
Insulated Tank 79.99

Many More In-store Specials

CURRY HILL LUMBER and BUILDING SUPPLIES

DF WINDOWS™
Hwy. 2 Bainsville 347-2401
43-1c



THE HOLIDAYS ARE NEAR!
1) Carpet or 2) Upholstery or 3) Wall & ceiling
CLEANING
$69.95 or choose any two for $99.95
Offer only good on presentation of this advertisement
Expires December 17/88
1) Dining room, living room and hall
2) 3 cushion sofa and chair set
3) Dining and living room and hall
• No damaging amounts of liquid or wet foam remain on carpets or upholstery, dry in few hours.
• We also do commercial & janitorial cleaning • Free estimates
SPEEDY CLEANING SERVICES
"Customer satisfaction is our No. 1 goal."
Please leave your name and number 347-2096

HERITAGE VALLEY CHRISTMAS ARTS, CRAFTS & ANTIQUE GLASS SHOW & SALE
150 Displays
FRIDAY: 10 a.m.-9 p.m.
SATURDAY: 10 a.m.-9 p.m.
SUNDAY: 10 a.m.-5 p.m.
3 DAYS Fri., Sat. & Sun. OCTOBER 28,29 & 30
CORNWALL CIVIC COMPLEX
SALONS A, B & C
CONCOURSE, THE HALL OF FAME
Donations to Palliative Care, Cornwall and Eastern Ontario Children's Hospital
43-1p

This Year... Make It A
MAZDA
See The Newest Entry in The Family Van Market



THE 1989 MAZDA MPV
(Multi-Purpose Vehicle)
The Mazda MPV is available with a 2.6 litre (4-cyl.) or 3 litre (6-cyl.) fuel injected engine and in 5-passenger or 7-passenger configurations.
The Mazda MPV is priced from only $16,590*
Drop in and see our exceptional line-up of 1989 Cars and Trucks
Featuring the MAZDA B2200 Trucks



MAZDA B2200 Standard Model from $9,420*

MAZDA Cab-Plus



Available from only $12,530*
These trucks are all equipped with 5-speed manual transmission, Stereo, Regular spare tire, All-season radials, Carpeting, Tinted glass, Dual mirrors and much more.
MAZDA – The Best Truck Value In Canada
* Prices are exclusive of freight and PDI
Still the best warranty in the business
Visit us Today for SUPER DEALS
mazda
CORNWALL MAZDA
1405 Rosemount Ave. Cornwall 933-6210
43-1c

Don't miss attending candidates' night

WILLIAMSTOWN
Sue Harrington
347-2279



I just knew it would happen. Last week's column was no sooner at the point of no return, when I walked by St. Andrew's Church on my way to the post office. I glanced up to see if I could unravel the mystery of the owl, and there he was, standing upright again!

Now the sun may have been playing tricks with my vision, but I could almost swear, (though I wouldn't dare), that he was sort of winking at me. Guess this is one more case for the Williamstown file of unsolved mysteries, stuffed in behind mosquitos in winter, migratory habits of crows and the death of a local rooster.

* * *

I do know why I haven't heard from anyone with creative responses to the mystery, however. It's because all of you with any talents in that area are busy writing campaign speeches!

It was good to see so many Williamstowners letting their names stand for council: Larry Gordon and Melvin Lafave from urban Williamstown and Joan P. MacDonald from the suburbs.

It was not good to attend the regular council meeting Monday night and see that not one potential candidate other than incumbents had bothered to come out and acquaint himself with current issues before council. It would have been good homework for tonight's (Wednesday) all-candidates meeting which will be held at St. Mary's Centre at 7:30 p.m. Hope you will attend and hear the facts, not the rumors which are currently flying around thicker than Saturday's flakes.

* * *

One such bit of gossip which I would like to straighten out concerns Bob Roth, who, at the moment has withdrawn from the contest for councillor, for personal reasons. Bob's name will still appear on the ballot, as the personal situation facing him arose too late for him to make Tuesday's deadline for official withdrawal.

"If my personal situation resolves itself, I always have the option of re-entering the campaign," said Bob on Monday, denying the *Standard-Freeholder* reports that his decision was made because he needed more time to study for a Masters degree.

Bob also denied reports that he was using another member of council's home as a mailing address or that he was boarding there.

Having, I hope, tiptoed around that news successfully, I am going to take the luxury of putting my writing on automatic pilot and give you Jim Hill's report of the Beaver Club dinner on Friday night.

"Our canoe brigades got in just in time, but probably paid the price on the way home going into that heavy snowstorm. However, those who came by dog team were happy about the snowfall.

"Once again, Mrs. Rita Neilsen outdid herself in providing a very fine Beaver dinner. She managed to obtain a very ugly boar's head, which two well-known Williamstowners, Garnet MacDougall and Bill Dean had the honor of carrying into the banquet hall.

"The Nor'Westers who gave the toasts did a splendid job and provided much wisdom mixed with good humor. The band music was in the hands of "The Seanachies," whose motto is 'Music in the Celtic Vein'. Lots of toes were tapping and it was quite a sight to see the kilts and the long dresses of the ladies flying.

"One well-known Williamstowner, Alan Sullivan, former Canadian Ambassador to Ireland and Austria, would not have been easily recognized by his Irish and Austrian associates, but he certainly cut a very fine rug on the dance floor.

"Our Nettie MacDonald has retired as the clerk of the company and was made honorary clerk for life, a well deserved honor for this hard-working lady.

"The new clerk is also a Williamstowner, Mary Caron. She and Topsy Hill did a fine job in arranging a Comforting Squaw basket of jams, jellies and all sorts of interesting and tasty items. The goodies were won by Alf Ross of RR1, Williamstown.

"John R. MacDonell will retire as chief factor this summer and was delighted with the success of the evening. For his past services he received a Nor'Wester token medal from Hugh P. MacMillan."

* * *

The Nor'Westers and Loyalist Museum has been put to bed for the winter, but T. F. Turner of St. Laurent will be reminded of it each time he looks at his wall. Mr. Turner was the lucky winner of the oil painting by Robert Fisher which the museum raffled this summer.

Mr. Turner had been driving through Williamstown in the summer, stopped at the museum, fell in love with the painting, bought a book of tickets and was "absolutely thrilled to win it."

Councillor Edgar Prevost pulled the winning ticket.

* * *

Congratulations to former Williamstowners, Roger and Cecile Lefebvre who celebrated their golden wedding anniversary recently. The Lefebvres, who presently reside in Cornwall, renewed their vows Saturday at St. Mary's Church, where they were married 50 years ago.

* * *

I have to tell you this one. During the open house on Friday at the library, little Katie Ross, daughter of Martha and Randy Ross, was seen staring intently at a book she had seized from the paperback rack. Katie seemed absolutely mesmerized by the gory cover and appeared to be almost "dragging" looks at it. When her mother asked her what she was doing, Katie replied, "I want to have a bad dream!"

* * *

Ellery Lafave left recently to motor to Vancouver where he is planning to look for employment. Ellery worked at Expo in Vancouver and now that he has finished college, has decided to return.

* * *

I received word in the mail of a surprise birthday dinner held for one of the Golden Girls, Edith Abrams. The party was held at the home of Stella Lapierre, up the Glen, on Oct. 18.

Marie Warden, dressed in her evening wear finery acted as mistress of ceremonies and did a splendid job.

Edith Major walked away with most of the games, as usual. The letter says "we didn't hear what Stella was up to, but knowing her, she likely got her feet wet too."

It was apparently quite an afternoon for the Golden Girls.

* * *

Recently, Mr. and Mrs. Frank Van Dongen from Ajax, Ontario, visited with Donalda and Melvin Lafave.

* * *

Lillian Munro was the lucky winner of the beautiful afghan made by Mona Streit and raffled at the recent St. Mary's parish supper. Nothing like keeping it on the same road!

I'm told the supper was very good, especially the roast beef, and that a good crowd, 626, attended from far and wide.

* * *

Advance notice is given of the UCW's fall supper which will be held this year on Nov. 12 in Irvine Hall, from 5-8 p.m.

* * *

The meet the Rebels' dance this Saturday will follow the game against Winchester. Admission is nominal or a ticket stub from the game will get you in. A lunch will be served and you are all invited to come and meet the Rebels, new and old, (and check out those hairdos!).

* * *

Congratulations to the Char-Lan senior boys' soccer team which won an over, over, over-time thriller against G.D. on Wednesday to clinch the SD&G championship. Now it's on to the EOSSA finals on Wednesday in Hawkesbury. Way to go, boys!

* * *

The Char-Lan girls' basketball teams, junior and senior, are also making headlines these days. Both are undefeated in league play. I'm sure we will be hearing even more before the season ends.



I'll buy that

The Nor'Westers and Loyalist Museum was the site of the Glengarry Arts and Crafts Fall Sale over the weekend. Tara Rose Fobert of Cornwall appears to be coaxing her mother Betty to purchase one of the many items on display.

Staff photo — Peter Conway



ALEXANDRIA OPTICAL LTD.
Complete Optical Service
EYEGLASSES
AND CONTACT LENSES
"Where Care and Service make the difference"
OPEN:
Mon.-Thurs. 10-5:30
Friday 10-7 Saturday 9-12
J.M. DIGUER
C.C.L.F.(M)O.C.L.A.
Ample parking — Nous sommes bilingues
LOCHIEL ST. W. ALEXANDRIA 525-4340

PSYCHIC FAIR



Saturday, Nov. 5
Noon to 10:00 p.m.
Tarot, Astrology, Spiritualism, Hypnotism, Medium, Numerology, Palm & Crystal readings
20 Consultants available
(Consultations: $10 to $20)
Books and pyramids for sale
Buffet — Refreshments
At The Bonnie Glen
Hwy. 43, West Alexandria
Tickets available:
Le Centre Culturel, Boîte à Jouets,
Tabagie St. Denis, Viau's Ladies' Wear
Admission
$4 for advance tickets
and Centre Culturel members
$5 at the door
Five chances on door prizes and a Free Nevada Ticket with each admission
43-1c

HOME
When reviewing your home insurance needs, consider The Co-operators. Our Home-Guard program offers some of the broadest coverages available anywhere. Call me for complete details.



Frederick Leroux
the co-operators
Insuring Canadians in the co-operative spirit
Apple Hill 527-5672
LIFE · HOME · AUTO · COMMERCIAL · FARM · TRAVEL

SHELLEY'S
UNISEX HAIRSTYLING
Shelley Vachon, Prop.





The salon that will take the time to find the right style for your face, lifestyle and personality.
•Perms $30-35 •Haircuts $8
•Tints $18 •Children's Cuts $4-6
•Highlights $25 •Wash, Cut, Style $12
•Ear Piercing $8 •Set & Style $8
Open 6 days
41 Main St. S. Alexandria 43-1c 525-5033

Developer and Real Estate Broker
SIMON J. VILLENEUVE

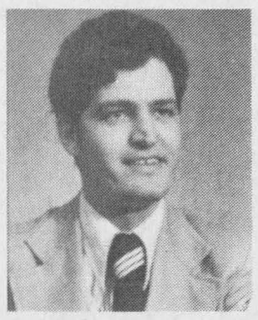

Seeks Top Job in Charlottenburgh
Simon Villeneuve announced today that he will be in the running for Reeve of Charlottenburgh.
Villeneuve says for those who don't know him, he describes himself in the following manner.
Uneducated but witty, Ill mannered but sincere, Rude but aggressive, Stubborn but energetic, Harsh but successful.
"The Township of Charlottenburgh, if I'm elected shall be governed by elected officials. Employee's shall administer, not govern, like we have seen in the past."
Villeneuve is now organizing an army of supporters to assist him in his goals, which in the past have always been reached with success.
The Election issue is Leadership and his platform points are as follows:
— Polluters shall be closed down.
— Garbage shall be removed.
— Waterfront shall be cleaned.
— Trees shall be planted.
— Roads shall be paved.
— Severances shall be granted.
— New subdivisions shall be opened.
— Sewers shall be installed where needed.
— Local contractors, engineers and laborers shall do the work.
— Land shall be purchased for industrial development to increase tax base.
— Drains and ditches shall be cleaned to protect farmers' investments.
— Staff shall account for their time.
— Township residents shall be encouraged to join newly formed committee.
— Productivity shall increase, tax increase shall therefore decrease.
— Students from area schools shall sit on Council meetings on a rotating base.
FOR MORE INFORMATION ON THESE PLATFORM ISSUES OR IF YOU HAVE TIME TO JOIN THE TEAM
—PLEASE CALL 938-8100 OR 931-2446—
24 HR. ANSWERING SERVICE ASK FOR SIMON

HALLOWEEN
Moonlight Madness
Friday, Oct. 28
Noon to 10 p.m.
Free candy for the kids!!!
Come in your Halloween Costume and get a FREE PAIR OF MAGIC GLOVES *with purchase of $10*
Large selection of
SWEATERS Reg. $29.99 $13
Casual
PANTS Reg. $29.99 $20
Selection of
SCARVES Reg. $11.99 $10
Long sleeve
BLOUSES Reg. $19.99 $10
Knit
TOPS Reg. $24.99 $17
Sale ends Mon., October 31/88
(Closed Tuesday, Nov. 1 for inventory)
Tootsie's FASHIONS
68 Main St. S.
Alexandria
525-2240
VISA MasterCard

Moose pair visits area village



MAXVILLE
Gordon Winter
527-2888

Stella Fitzgerald and her daughter Velma Franklin spent a short holiday in Pembroke and area. Mrs. Fitzgerald is a native of that Upper Ottawa Valley region.

* * *

Anne Fergusson has been spending some time with her son, Jim and his family. Mrs. Fergusson will be remembered as both an antique dealer of note along with her late husband and as an author, prior to her move to the West.

* * *

The Rev. Arnold McDonald was welcomed back to the pulpit of the United church as speaker on the occasion of the 107th anniversary. He was accompanied by Mrs. McDonald.

Spooked cattle

Something strange has been happening to three local cattle herds, the cause of which remains a mystery.

First it happened to Jimmy Dewar's Ayrshires. One morning they simply refused to enter the stable and as a result, missed that milking.

Then about two weeks ago, something scared Robert MacIntosh's Holstein herd to the extent that they must have stampeded from the corral, breaking 2x6s and bending a concrete reinforced post. The cattle remain nervous.

Finally, the herd of W. R. McDonald south of Monkland, stampeded in the stable to get out. Two animals were badly trampled and the cause of this action remains a mystery as it does in the other cases of "spooking."

* * *

Sincere sympathy is expressed to Theresa and Wilmer MacRae and the members of the Hughes family in the sudden death of a son, Francis Hughes, in Calgary. This is another loss of a native son at a young age and we mourn the loss along with the family.

* * *

Charlyn and Michael Wright and young daughter of Toronto were home for the weekend with Bill and Fay Wright recently.

* * *

A former resident of the Manor and a sister-in-law of Catherine (Dan) MacRae, Leona Clark died in Ottawa last week. We express our sympathy to the Clark family.

* * *

Dorcas MacDougall was in Burlington and Oakville recently to attend a family gathering on the occasion of the 80th birthday of her brother, Reid Holmes.

* * *

Joyce and Mike Montagne and Paul of Pembroke were recent guests of Eileen and Gordon Scott.

* * *

We are sorry to report that Doris Blaney is in hospital and wish her a speedy recovery.

* * *

Tickets for a draw on a side of beef are on sale at the grocery store. Proceeds are in aid of the Cystic Fibrosis Society.

* * *

With the sewer project causing detours, travel has been simplified somewhat thanks to two of our local property owners. Traffic has been cutting across Gary Smith's lot north of his shop, from Marlborough Street to Main Street North and one of Murray McEwen's fields has been used by the truckers driving from Peter Street East to Catherine Street. We appreciate this evidence of goodwill.

Moose visited

Jack Fraser's farm east of St. Elmo was visited by two moose recently. The farm certainly is not on the route between Larose Forest and the Alfred Bog but perhaps these moose summered in our own swamp south of town and were headed for the bog.

Raptor research

If you are interested in the work of the Raptor Research Centre at Macdonald College, then plan to attend its presentation at the Manor, sponsored by the horticultural society on Nov. 2 at 7:30 p.m. This centre deals with birds of prey and treats injured ones brought in.

* * *

Some of the material in this column may appear a bit stale. It had to be carried over from last week.

* * *

Everyone is very pleased with the progress of the sewage project. Catherine Street East is well under way now so the only streets remaining are Main and Carr streets which runs parallel to the railroad tracks. It is rumored that some of the streets, besides Mechanic West may be paved this fall after the final fill is used in the trenches.

Waste management

About 40 interested horticulturalists enjoyed the monthly meeting of the Maxville and District Horticultural Society last week. Anne MacGillivray, co-ordinator for the public liaison committee of the Waste Management Master Plan was the guest speaker.

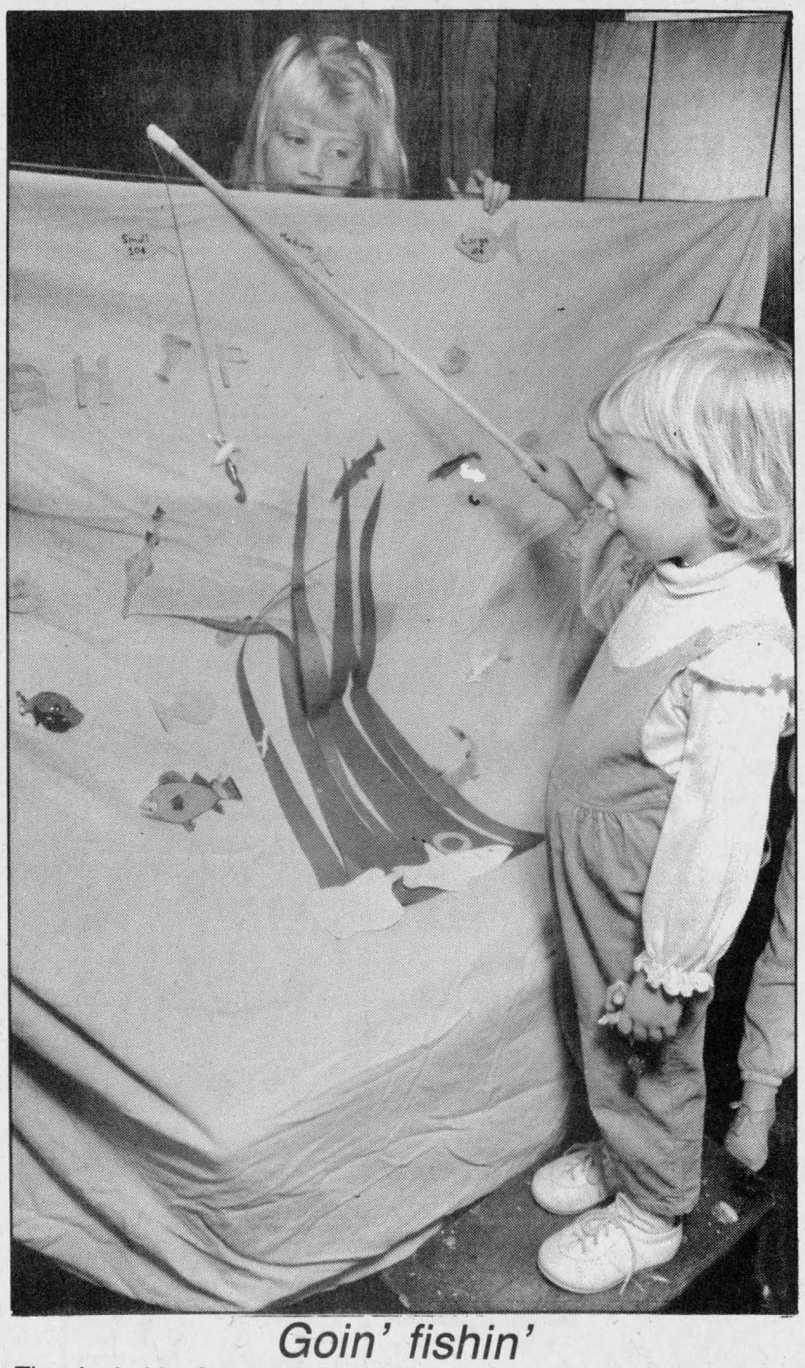

Goin' fishin'

Tiny Janie MacCrimmon, 3, took her chances in the "fish pond" at St. Michael's and All Angels Church tea and bazaar on Saturday afternoon. Megan Shields couldn't resist looking over the top of the pond to watch Janie's face when she saw her prize. Janie is the daughter of Norman and Betty of MacCrimmon Corners and Megan is the daughter of Bill and Wendy of Maxville.

Staff photo — Lesley Cadham

Don your spookiest Halloween garb because the Maxville Firefighters Association will be holding a Halloween dance with prizes for the best costumes. The howling will start at 9 p.m. on Saturday night (Oct. 29) and will emanate from the Maxville and District Sports Complex. Lunch will be served.

* * *

Snapping turtles

A blessed event occurred recently in Judith Welland's grades 4 and 5 classroom. A snapping turtle hatched from one of three eggs that Mrs. Welland's students have been caring for. Perhaps the other eggs will produce as well. The young will be released into the wild, although snapping turtles are not favored by many. Mrs. Welland, a true lover of nature, is setting the proper example for her young charges.

Maxville school news

Congratulations are extended to the members of the junior co-ed soccer team at the public school for becoming "B" champions at the tournament at Laggan.

As a result of the Oct. 5 elections at the school, the following are the members of the Students' Council: Head boy — Nygel Pelletier; head girl — Lana Robertson; secretary/treasurer — Blair Munro; class reps — grades 5 and 6 — Pamela Nuttall; Grade 6 — Jason Brown; Grade 7A — Peter Besner and Meredith Blair; Grade 7B — Jamie Munro and Bridget Glen; Grade 8A — Colleen Murray and Matthew Steiche and Grade 8B — Brenda Taylor and Garry Rolland. Teacher Reps are Anne Presley and Peter McIntosh.

All the parents and guardians of Maxville Public School students should be very familiar with the snowstorm policy. It is well described on the back of the last newsletter from the school.

Cancer Society

Year-end for the Maxville branch of the Canadian Cancer Society is Sept. 30. During the year a total of $6,099 was raised in the campaign and $2,370 was given as in memoriams. The staff at the Munro Funeral Home kindly receive these donations.

The branch assisted one patient financially, for supplies and also provided transportation for five patients to various clinics.

While it is called the Maxville branch it covers the entire Township of Kenyon.

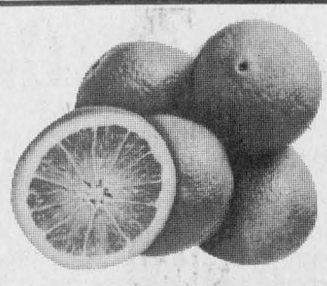

G.D.H.S. SCHOOL BAND'S



Annual Citrus Fruit Drive
October 20 to Nov. 6
Oranges and Grapefruits
DIRECTLY FROM INDIAN RIVER, FLORIDA
Guaranteed delivery if ordered before November 6
GREAT CHRISTMAS GIFTS!
Contact: G.D.H.S. at 525-3110 or any band member
43-1p

Fernand Bourdon as candidate:
"The human mind is like a parachute—it only works when it opens."

This is my motto as I seek a seat as councillor for Lochiel Township. I am a well known renovations contractor. I have owned Bourdon Aluminum for 12 years and as a hobby I'm a fiddler in The Country Hilltop Singers group. I am also known in the Dalkeith community as a founder of the Optimist Club of which I was the first president three (3) years ago.

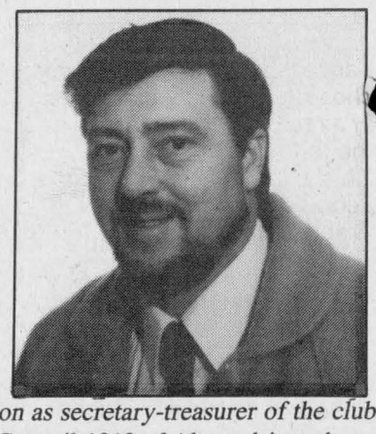

I am still active in the organization as secretary-treasurer of the club and also a Knight of Columbus in Council 1919 of Alexandria and was a member of the Chamber of Commerce of Alexandria, and a member of the Dalkeith parish's finance committee.

A resident of Lochiel Township for five (5) years and of Glengarry for 15 years, I am married to Therese G. Baron (teacher) and the father of three (3) children; Mario 14, Klodine 11 and Karoline 7. My social and business involvement provided me with knowledge, understanding and experience that I'm willing to put to your service. 43-1c



FINLAY McDONELL
As
Reeve For Kenyon
— Effective Administration
— Long-term Planning
43&45-p



SET YOUR SIGHTS ON HIGH STYLE
Introducing the exclusive line of International High-Fashion eyewear by *STENDHAL* and *MATCH PARIS* from the Fashion Experts and Eyeglass Specialist.
CLAUDE DIGNARD
Dispensing Optician
Over 20 Years Experience
Satisfaction Guaranteed
Call for appointment
933-7674
123 Pitt St., Cornwall
(Ample Parking)
HEARING AID CENTRE





Something new at
UNIFORMES CHOIX
We now have Maternity Uniforms in stock
NOW ON SALE
20% OFF Maternity 2-pce and dress uniforms
Hurry in! Sale ends Sat., Oct. 29/88



Uniformes Choix
114 rue Atlantic
Hawkesbury, Ont.
(across from Burger King)
632-9014

HI SIERRA®
Steel Belted Winter Radial
Built for winter. S speed-rated. Distinctively styled.



63.35 155SR12

- Aggressive, open tread design for sure-footed traction in snow and mud.
- Polyester body and two steel belts provide strength for long life and smooth, comfortable ride.
- Radial construction with Low Rolling Resistance tread compound provides superior fuel savings over non-radial tires.
- S speed-rated for speeds up to 112 mph (180 km).

BFGoodrich	
Size	Our Price
155SR13	64.60
175/70SR13	77.05

Installed, balanced, new tire valve, Road Hazard Protection

go with **GUINDON TIRE SERVICE**
des gens de chez nous
Main Street, Apple Hill ..... Tel.: 527-2844
1300 Pitt Street, Cornwall ..... Tel.: 933-6760
TOLL FREE (Watts Line) 1-800-267-7191
VISA MasterCard



New K of C officers

Lancaster Knights of Columbus Council 8715 chose its new slate of officers for the upcoming year at a recent meeting. Standing in the back row from the left are Lionel St. Pierre, outside guard; Alex Chisholm, trustee; Paul Poirier, advocate; Jacques Legault, trustee; Normand Dubeau, treasurer; Frank Periard, warden and Inside Guard Michel Cholette. Sitting in the front row are Emile Saucier, chancellor; Romeo Jodouin, recorder; Deputy Grand Knight Raymond Dupuis; Grand Knight Andre Poirier; Michel Bourdeau, financial secretary and Msgr. Rudy Villeneuve.

Staff photo — Peter Conway



Announcement

Tracy Layman received her Bachelor of Commerce honors degree in April, 1988 from the University of Ottawa. She specialized in accounting. She is the daughter of Gary and Gerri Layman and the granddaughter of Kathleen Emberg, formerly of Alexandria. She is pursuing studies for a professional designation and is employed in the Ottawa office of a national accounting firm.

Glengarry board of CNIB elects new executive Oct. 18

The Glengarry County Advisory Board of the Canadian National Institute for the Blind held its annual meeting and elected a new executive on Oct. 18.

John F. MacDonald will again occupy the position of chairperson; Jean MacLennan was elected vice-chairperson; Inez MacGillis, secretary and Vivian Seguin, treasurer.

District Administrator Douglas MacArthur presented a video after the election, on the CNIB's 70th anniversary in Canada.

Chateau Gardens to host comfort clothing fashion show

The Chateau Gardens in Lancaster will host a Comfort Clothing Fashion Show for senior citizens, Nov. 3.

Administrator Diane Morin said Monday, the purpose of the show is "to allow residents to do some shopping. I thought it would be nice to have the show before Christmas."

Mrs. Morin is expecting about 100 people to attend. Family members and Lancaster residents have also been invited to the event, which begins at 1:30 p.m.

Representatives from Comfort Clothing of Brockville contacted Mrs. Morin in September asking if she would be interested in hosting a fashion show.

We have All the Trimmings for Your Christmas Crafts!

• Ribbons • Garlands • Canes
• Wreath Frames • Teddies • Bells
• Decorative Picks • Stockings
• Candles • Cones • Birds • Drums
• Holly • Mistletoe • Poinsettia
and Wreath Boughs plain and frosted!

This Week's Special
Chrysanthemums (October's Flower)
Asst. shades 4.99 bunch

TOWN & COUNTRY
Flowers & Gifts
17 Main St. S. Alexandria 43-1c
525-4098

NOW OPEN SATURDAYS!
...starting October 29th


Sit-up Table


Stretch Table

THE NO SWEAT WORKOUT!
5 sessions for only 25.00
Try our Sauna Massage, too
• BODY WRAP SPECIAL •
1/2 Price...only 25.00
Partial Body Wraps also available

TANNING SPECIAL
5 sessions/15.00 ..... 1 free
10 sessions/20.0 ..... 2 free
15 sessions/25.00 ..... 3 free

MasterCard Slender You VISA
FIGURE & TANNING SALON
128 Main St. S. Alexandria 525-1765 41-1c



CORNWALL COSTUME SHOP
Choose from our collection of 1,200 costumes including masks
Full costumes between $20 and $30
3260 McConnell St.
North of 401, Cornwall
Open Mon-Sun. — 1 to 9 p.m.
933-8923
Bev. Cote, prop. 41-3p

ALEXANDRIA
For Reeve
On Nov. 14
VOTE
CORMIER JOHN X

RE-ELECT RE-ELECT

COMMUNITY INVOLVEMENT
Past President:
- Lions Club
- O.A.C.L. Inc.
- Sr. Ball League
Red Cross - 15 yrs.
Minor Hockey
Served on
G.M.H. and
G.S.P. Boards

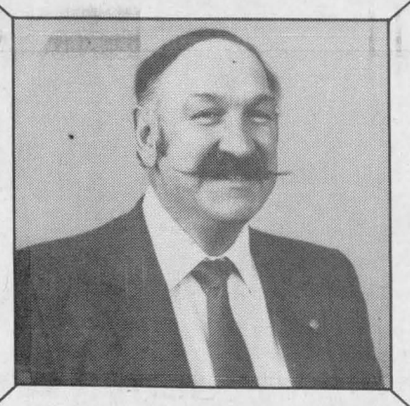

EXPERIENCE
10 Years
Town Council:
- Councillor
- Deputy Reeve
- Reeve
Representative on
County Council
Director on
Children's Aid Board

for Reeve
On Nov. 14

For Transportation To Your Polling Station on Nov. 14
525-1841

RE-ELECT RE-ELECT

CORMIER, JOHN X
43-1c

WE'VE SAVED THE BEST FOR LAST

It's finally here!!!

PRESENTING
HONDA'S
NEW 1989 MODELS
and you're invited

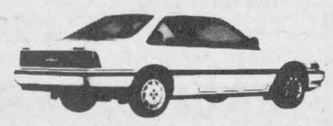
New Accord Coupe


New Accord LX

Thursday
November 3
from 6 to 10 p.m.
See the Honda lineup for 1989

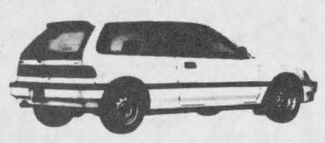
New Civic Hatchback DX


New Civic Hatchback SI
It's a mover

GLENGARRY HONDA
MAXVILLE
347-3950 or
527-2007

"Think Quality - Think Grenier"



Be Warm & Fashionable This Winter
with a beautiful coat from
Grenier Furs

SUPERB QUALITY
AT COMPETITIVE PRICES
Our Super Sale Is Still On!
We invite you to come and discover our latest styles and New Ready-To-Wear Collection

CANADA Majestic MINK
CMB REG'D

OPEN: Mon., Tues., Wed., 9 a.m. to 5:30 p.m.
Thurs. & Fri., 9 a.m. to 9 p.m.
Sat., 9 a.m. to 5 p.m.

Now is the time to CHOOSE & SAVE
USE OUR LAY-AWAY PLAN
A small deposit will secure the fur of your choice
WHY WAIT?
46 Marche St., Valleyfield, Que.
514-373-1707

"Think Quality - Think Grenier"

Lost hockey equipment returned



ST. RAPHAEL'S
Cathie MacDonald
525-1174

Trips

Bertha and John Fraser have returned from a trip to Victoria and Prince George, B.C. This was a motor trip which took them to many other points. They visited friends and relatives along the way and spent time in local museums. They had a wonderful time.

Parish euchre party

Our first euchre party was a success.

The following ladies were prizewinners: Hugetta Allinotte, Julie Lafleur, Thérèse Valade and Betty McDonald. The following gentlemen were winners: Rene Poirier, Lionel Dorie, John Hugh Sloan and Angus MacDonald. The door prize was won by Mrs. Lillian McDonald and the 50/50 draw winners were Adelard Sauvé, Jack MacDonell, Rita Tourangeau and Anne McDonald. The net receipts for the card party amounted to $118. The next card party will be held on Sunday (Oct. 30) at 8 p.m.

* * *

Good samaritans are still with us. Ron MacDonald lost his hockey equipment. It was found and returned much to his relief. Thanks.

* * *

We have some new neighbors, Howard and Ann Thaw and their three daughters Ariela, Sara and Dinah. They have called their new home Cedarcrest. They moved to our area from Summerstown. Welcome to the neighborhood.

* * *

Staying with Howard and Ann is Monica Collberg from Sweden. Welcome to Canada, Monica!



Wedding at St. Raphael's

Bonnie O'Connor, daughter of Godfrey and Simone O'Connor of Glen Roy and Gary Lajoie, son of Hubert and Shirley Lajoie of Dollard des Ormeaux were married at St. Raphael's Church on July 30, 1988. The double ring ceremony was performed by Msgr. D. B. McDougald. The couple honeymooned in British Columbia and the Rockies, and now reside in Guelph.

The Glengarry News
525-2020

Kids encouraged to help less fortunate



GLEN ROBERTSON
Colette Sauvé
874-2076

Winners at the card party held at the Social Centre on Oct. 18 were: Jeanne Mance Menard, Donat Titley, Estelle Brazeau, Lucille Henri, Cecile Lortie and Lill MacDonald. The skunk prize went to Maurice Sauvé, the door prize to Marcel Cadieux and the draw was won by Rosabel Sauvé, Irene Lavigne and Viola Hope.

The next card party will be on Nov. 1.

Sunday school project

The Sunday school project for this year is to support a needy child through "World Vision Canada." The objectives are to encourage the children to give generously to those less fortunate, as well as to encourage a Christian lifestyle by showing love to those around us. Children who wish to participate collect change during the week and keep it in their envelopes until Sunday morning. All money collected will be used to make up the monthly sum of $23, required to sponsor a child. Sunday school is held every Sunday during the 9:30 a.m. mass and children from three to 10 years old can participate.

* * *

Speedy recovery wishes go out to Diane Pepin. Also to Frederic and Valerie Pepin. Your babysitter Lise Theoret and friends from the Glen hope you'll soon be fine.

* * *

In celebration of library week, two T-shirts given by Glen Robertson Social Club were drawn. The first one was won by Joey St.-Sauveur and the second T-shirt by Fanny Van Den Oetelaar. Carmelle Hagen wishes to thank everybody who participated and all those who dropped in to attend the open house which was held on Oct. 18.

* * *

Happy birthday wishes to Josée Hagen who turned five years old Monday (Oct. 24).

* * *

A big hug to my big brother, Jean-Paul Menard who will celebrate his birthday this Saturday (Oct. 29).

* * *

A reminder: Our parish annual supper is this Sunday (Oct. 30).

RE-ELECT
Ron McDonell
Reeve
of Lochiel
Township

Your pet's best friend
BERRYS PET FOOD
1st ANNIVERSARY SALE!
Our first year serving Alexandria's pets and pet owners has been terrific. To say "Thanks!" we're offering all our accessories
at a 10% DISCOUNT this week only.
As usual,
there will be 17 pet foods on sale as well.
While quantities last. No dealers.
Good until Saturday, October 29th, 1988.
81 Main St. N. Alexandria 525-3637

ON NOVEMBER 14th
VOTE
MAURICE
MONTPETIT
for
COUNCILLOR

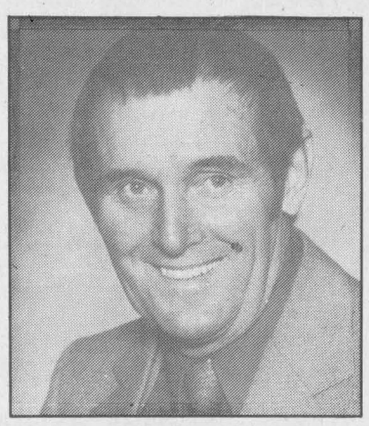

LOCHIEL TOWNSHIP

Having served on the municipal board as a councillor for two terms makes it much easier for me to understand what the needs are in our township. I have retired from my work, which means I would have much more time to spend on the improvement of our municipality. Let's all work together and make Lochiel a royal place to live.

On November 14th your support at the polls would be appreciated.

VOTE
MONTPETIT, Maurice X
43-3p

OUR GREATEST ANNIVERSARY SALE
EVER!!!
REMNANT ENDS 1/2 PRICE
Hundreds to choose from
SALE ENDS MON., OCT. 31
CARPET 100% Nylon 5.95 sq. yd. Wide range of shades and styles
KITCHEN CARPET 9.95 sq. yd. Good choice of patterns and shades
STAINMASTER CARPET 15.95 sq. yd. 18 shades to choose from
PEERLESS Fashion SHOWPLACE

COUNTRY BEEF
and
PORK SHOP
Open Sundays 10 a.m. - 5 p.m.
Custom Cutting, Wrapping and Freezing Still Available

SUPER SPECIAL
BACON 11 lb. box 1.25 lb.
JUST ARRIVED FRESH, FROZEN
COD, TURBOT, SOLE 3.49 lb. 10 lb. bag
SUPER SPECIAL
BEEF SIDES 1.55 lb. Local
Frozen
SIRLOIN STEAKS 2.89 lb. 10 lb. bag
Canada Grade A1
LONG LOINS 2.25 lb.
Canada Grade A1
BEEF SIDES 1.72 lb. 10 lb. bag
BEEF HINDS 1.85 lb. Local
Canada Grade A1
BEEF HINDS 1.99 lb.
Half or whole
PORK 99¢ lb.
Frozen
T-BONES 2.99 lb. 10 lb. bag
CUTTING, WRAPPING and FREEZING INCLUDED
113 Main St. Lancaster 347-2288

VERTICAL BLINDS
Super Low Prices
eg: PATIO DOOR
In fabric with valance and chain 75" x 84", Reg. $249.00
$99
MINI VENETIAN BLINDS (Horizontal) 24" x 45" As low as 14.50
Special group of WALLPAPER Over 500 single rolls 1.00 single roll
CENTRAL VACUUM SYSTEM 100.00 Off
WINDOW SHADES 30% Off
CERAMICS 20% Off
BATHROOM ACCESSORIES SHOWER CURTAINS 20% Off
AREA RUGS From $89

Armstrong
Candide CUSHION FLOOR Reg. $24.95 sq. yd. 17.95 sq. yd.
SUNDIAL SOLARIAN CUSHION FLOOR 14.95 sq. yd.
PEEL N' STICK TILES 12" x 12" 69¢ each
CUSHION FLOOR Armstrong flour fashion center No-Wax From 5.95 sq. yd.
EUREKA VACUUMS Power Team models 100.00 Off All except #1509
Power Touch™ Handle With Vacuum Control
EUREKA EXPRESS® POWER TEAM
SPECIAL Model 1509 From $249
• 25% Less Weight
• Roto-Matic® Powerhead With Vibra-Groomer III®, Headlight
• Automatic Carpet Height Adjustment
• Cordaway® And More

TAPIS
RICHARD RANGER
CARPET INC.
360 Main Street South Alexandria 525-2836

Rebels beat Westport, lose to improved Kemptville

by Peter Conway
Sports editor

The Kemptville 73s won't be patsies for opposing St. Lawrence Division clubs this season.

After finishing in the cellar last year with only three wins, the 73s faced a major rebuilding job this season. Though the Eastern Ontario Junior B Hockey League season is only three weeks old, no one is laughing at Kemptville so far.

Kemptville held off a third-period rally Sunday night to squeak past the Char-Lan Rebels 4-3 at the Kemptville Community Centre.

''No one can take Kemptville lightly this season. But I would have never thought they would have improved so much over last season. Their defence is tough and the forwards are good skaters,'' Rebels' Manager John Chafee said.

''Kemptville has added some new players to the lineup and they are for real,'' added Chafee.

The 73s jumped out to an early 2-0 lead in the opening stanza, but the Rebels trimmed the lead late in the period. Char-Lan was outscored 2-1 in the middle stanza. Kemptville increased its advantage to 4-2 in the third period. The Rebels came to within a one-goal margin with just over two minutes left in regulation time.

The Rebels wasted an outstanding opportunity to score the equalizer with just over a minute left. Kemptville was short two skaters for a hooking penalty and a five-minute major for spearing.

But 20 seconds later, Char-Lan's two-man advantage was wiped out when a minor penalty was assessed to the Rebels.

''I thought we had a good chance to tie the game. Even when we had a one-man advantage we didn't get any quality shots. We ran out of time on the clock and that was the game,'' Chafee said.

The Rebels had numerous powerplay opportunities, but couldn't capitalize. And when they had their chances, Kemptville goaler Jeff Rawson was there to shut the door.

At the other end of the rink, Kevin Buchan made a number of saves to keep the Rebels close.

Kemptville's goals came off the sticks of Arnie Shaw, Rob Davis, Barry Murray and Daren Sloboda.

Mathieu Germain, who has been impressive in his rookie campaign, scored twice for the Rebels, while Kelly Primeau completed the scoring.

Villeneuve scores winner

Chris Villeneuve's goal with about two minutes left in the third period

(Continued on page 18)

FROM THE SIDELINES

Peter Conway



Riders at Football Night

While the Ottawa Rough Riders wrap up a dismal Canadian Football League season, two Riders have enjoyed successful campaigns.

Area football fans will get an opportunity to rap with Orville Lee and Gerald Alphin on Nov. 4 when the Maxville and District Lions Club stages its annual Football Night at the Maxville and District Sports Complex.

Alphin, Ottawa's top receiver, recently injured his shoulder and is gone for the season. Prior to his injury, he was among the leaders in pass-catching yardage.

Lee has also been a bright spot in a season of Rider turmoil. A rookie running back, he has rushed for over 800 yards and is a top candidate for rookie-of-the-year honors in the CFL.

Tickets are available from Lions and at the Maxville and District Sports Complex.

Further information can be obtained by contacting Bill Kippen at 527-5225. A social hour begins at 6:30 p.m., followed by dinner at 7:30 p.m.

The Maxville Lions Club always does an excellent job hosting and organizing its Football Night. It's an enjoyable evening and fans get a chance to fire questions at the two Rough Rider players.

And with the disappointing season the Rough Riders have experienced, there should be some interesting questions from the audience that evening. Hope to see you there.

Dodger tradition

They didn't have the most talent, but the Los Angeles Dodgers' mystique is alive and well.

The Dodgers and Tommy Lasorda, the new ''Kissing Bandit'' in professional sports, capped an outstanding season by winning the World Series last week over heavily-favored Oakland Athletics.

Sure, the As won more games in the regular season than the Dodgers, but it was a superior Dodger pitching staff that made the difference in the series.

Good pitching always beats good hitting. It's been that way since baseball became the great American pastime. You know, hot dogs, pop and apple pie.

The rag-tag Dodgers, injuries and all, won the World Series on the arms of their pitching staff. Throw in timely hitting and it's a pretty tough combination to beat.

The Dodgers didn't have the fence busters in their lineup like th As, but for the first two games of the World Series, a fellow named Kirk Gibson set the tone for the remaining games.

Gibson is a ''Gamer.'' Gibson plays for keeps. Gibson is a straight arrow. He tells it the way it is — no beating around the bush.

Gibbie, as he was known by the Detroit media during his years in a Detroit Tigers uniform, is one of the major reasons why Los Angeles made it to the World Series. The other reason is hurler Orel Hershiser, who would probably win the mayor's election in Los Angeles if it was held today.

Hershiser will win the Cy Young Award, presented annually to the top pitcher during the regular season.

The only thing in common Gibson and Hershiser have is that they are intense competitors on the field. Gibson is bold and brash, while Hershiser is meek and mild.

But both are winners, and both know what it takes to win.

Everyone picked the As to win the World Series. On paper, Oakland should have won. But the Dodgers, rich in tradition, dug a little deeper to pull off a major upset.

The Dodgers were deserving winners, but now that baseball is over for another year, I won't miss all of Tommy Lasorda's hugging and kissing with his players.

I realize Tommy gets a little emotional at times, but the hugs and kisses . . . I guess Tommy has watched a few replays of Detroit Red Wings' coach Jacques Demers following a Wing victory.

Both Tommy and Jacques are exceptional coaches in their respective sports, but the hugs and kisses have to go.

Are Leafs for real?

I could hear a few Toronto Maple Leaf fans chuckle after their beloved Leafs posted a convincing 6-2 win over the Montreal Canadiens recently. For loyal fans Darrell Hay, Helen Hope and Bill Allison, the suffering of watching the Leafs battle for the basement in recent years may be over.

Sure, it's still early in the season and there's plenty of time for the annual swan dive. But some of the Leaf youngsters have matured and if Pal Hal keeps his nose out of the dressing room, it should be a more enjoyable season for Toronto fans.

The Leafs have looked okay so far, but it's a long season. But, for now, they appear to be an improved hockey club over last season.



Covering up

Alexandria Midget Glens' goaler Richard Chevrier covers up a rebound during a Lower St. Lawrence Hockey League game, Friday night. Alexandria's Luc Francoeur (5) and Stephan Roman, right, keep a close watch on Char-Lan's Todd Cameron. Char-Lan won the game 6-1.

Glens limp out Athens with win, lose on home ice to Morrisburg

by Peter Conway
Sports editor

The Glens escaped with a 7-6 road win in Athens Sunday night, but it wasn't pretty. They limped home following their Rideau-St. Lawrence Division interlocking encounter with the Aeros.

While the club improved its record to three wins, two losses and a tie, injuries depleted the Glens' roster over the weekend.

Against the Aeros Sunday, defenceman Marc Berniquez hobbled onto the bus after blocking a shot. Martin D'Amour skated in the pregame warmup, but didn't dress due to an injured knee. The big winger's injury is a result of blocking a shot in Friday's loss to Morrisburg at the Glengarry Sports Palace.

''It was a pretty entertaining game, but with all the goals it wasn't playoff hockey. It was a wide-open game and we could have doubled the score, but we missed a lot of scoring chances,'' Glens' Vice-President Gerry Simpson said.

The Glens led 2-1 and 4-2 after the period intermissions. The club received a strong performance from winger Marc Sauvé. Sauvé played his best game of the season as he notched a hat trick.

''Marc played very well and Scott Barnes and Alex Maclaren also had strong performances,'' said Simpson.

Coach Peter DeRooy reunited the line of veterans Glen Campbell, Andrew Meth and Andrew McCormick. Though McCormick was the only player of the line to score a goal, the trio was impressive.

''The Campbell-Meth-McCormick line missed a lot of scoring chances around the net. There were times when they passed the puck too much, but they still played well as a unit,'' added Simpson.

Scott Barnes chipped in with a pair of goals, while Stephane Lacelle rounded out the scoring.

Ronnie Greenham led the scoring attack for Athens, while Heath Hedden, Bill Dixie, Brent Russell and Edwin Palmer added singles.

While the Glens are only two points back of first place, Simpson says the club will have to tighten up defensively to remain in the thick of the pennant race.

''At the present time, our defence is too offensive. The defencemen have to learn to stay at home. We have to play a better defensive style. We gave up 11 goals in two games over the weekend, which is too much,'' he says.

Glens sloppy in loss

The Glens played their worst game of the young season on home ice Friday night, dropping a 5-2 decision to the Morrisburg Lions.

The Glens were fortunate Morrisburg scored only five goals, particularly in the first two periods. The Glens were sloppy in the opening stanza and trailed 3-0 at the intermission break.

''It was a slow, boring game for the fans and we didn't play very well. We skated in Sunday's win, but we certainly didn't skate against Morrisburg,'' said Simpson.

The Glens got back in the contest with the only goal in the middle stanza. And when they trimmed Morrisburg's advantage to 3-2 early in the third stanza, suddenly the club was

(Continued on page 18)

Midgets split

Andrew Sauvé and Denis McDonald each tallied twice to pace Alexandria Hope's Auto Parts Midgets to an easy 5-1 win over North-Glen-Stor, Sunday.

Luc Francoeur rounded out the scoring and added a pair of assists, while Serge Bellefeuille also had two assists. Collecting one assist each were Scott Graham, Stephane Bellefeuille, Eric MacSweyn and Stephane Roman.

North-Glen-Stor's lone goal came off the stick of John Grady.

Richard Chevrier played between the pipes for Alexandria, while Larry Michaud played goal for North-Glen-Stor. The referee assessed 96 penalty minutes in the contest.

In a league game played last Friday night, Char-Lan dumped Alexandria 6-1. Steve Lafontaine sparked Char-Lan with two goals and two assists. Singles went to Ed Swerdfeger, Shawn McRae, Mike Everson and Todd Cameron.

Swerdfeger and Peter McIntosh picked up two assists each, while Mike Everson, Craig McDonell, Travis Giroux and Bob Bowles collected one assist each.

Eric MacSweyn tallied Alexandria's only goal, while an assist went to Patrick Carriere.

Eric Lalonde played goal for Alexandria, while Matt McKenzie played between the pipes for Char-Lan.

Alexandria plays host to North-Glen-Stor on Friday night and travels to Williamstown for a Nov. 2 contest against Char-Lan.

New team joins indoor soccer loop

The Char-Lan Indoor Soccer League welcomes a new team when the regular season begins Monday night at Char-Lan High School.

St. Lawrence College has joined the loop which now sees seven teams competing every Monday night in the school's gymnasium.

The other returning teams are defending champion Cornwall Strikers, Glengarry Stars, Cornwall F.I.S.T., Avonmore Pacers, Lancaster Rovers and host Char-Lan.

The season opener at 6:30 p.m. sees Lancaster playing St. Lawrence College. The Glengarry Stars battle Avonmore an hour later, while F.I.S.T. tangles with Cornwall Strikers at 8:30 p.m. The final game at 9:30 p.m. sees Char-Lan playing the Glengarry Stars.

Chaddock scores twice in victory

David Chaddock scored twice to lift Shepp's Pizzeria to a 3-2 squeaker over Munro Feeds in an Oct. 18 Junior Division contest in the Char-Lan Minor Broomball League.

Sasha Grant rounded out the scoring for the winners, while John Ferguson chipped in with a pair of assists.

Stephan Flipsen and Kirk Wallace were the scorers for Munro Feeds.

In a Peewee Division contest, Wendi Lawson scored a pair of markers and assisted on another to spark Mario's to a 3-2 victory over Columbia Finishing Mills. Rachelle Quenneville completed the scoring for the

(Continued on page 18)

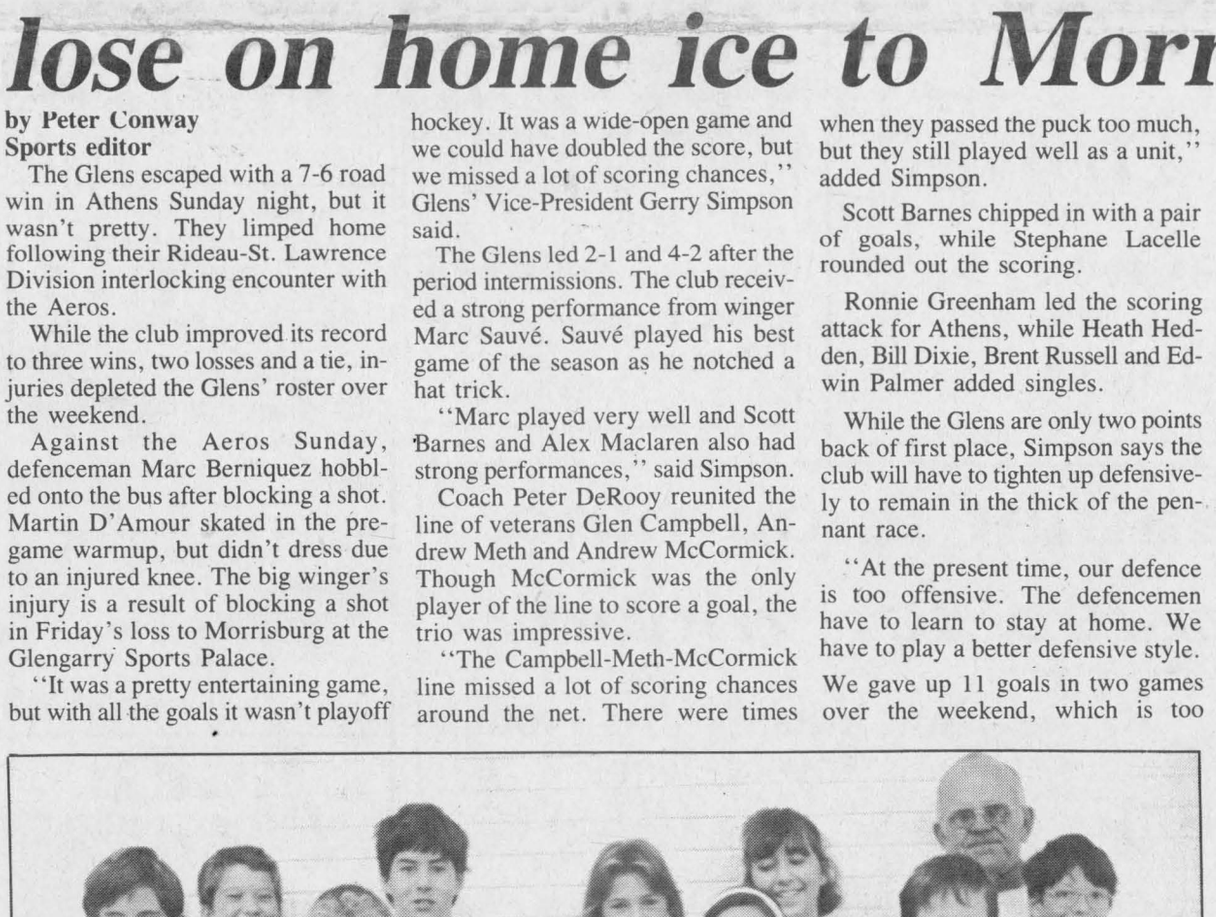

B champs

Maxville Public School's Grade 6 soccer team recently captured the B championship at a soccer tournament held at Laggan Public School. Standing in the back row from the left are Kevin MacKillican, Billy Buchanan, Summer Miller, Shana Currier, Thorsten Gondermann and Principal Bob Wilkes. In the centre row are David Beaudette, Heather MacLeod, Jaime St. Louis, Sarah Viau and Blair Munro. Sitting in the front row are Jason Brown, Heather Runions, Pam Nuttall, Shelly Leroux and Charlie Jack.

Staff photo — Peter Conway

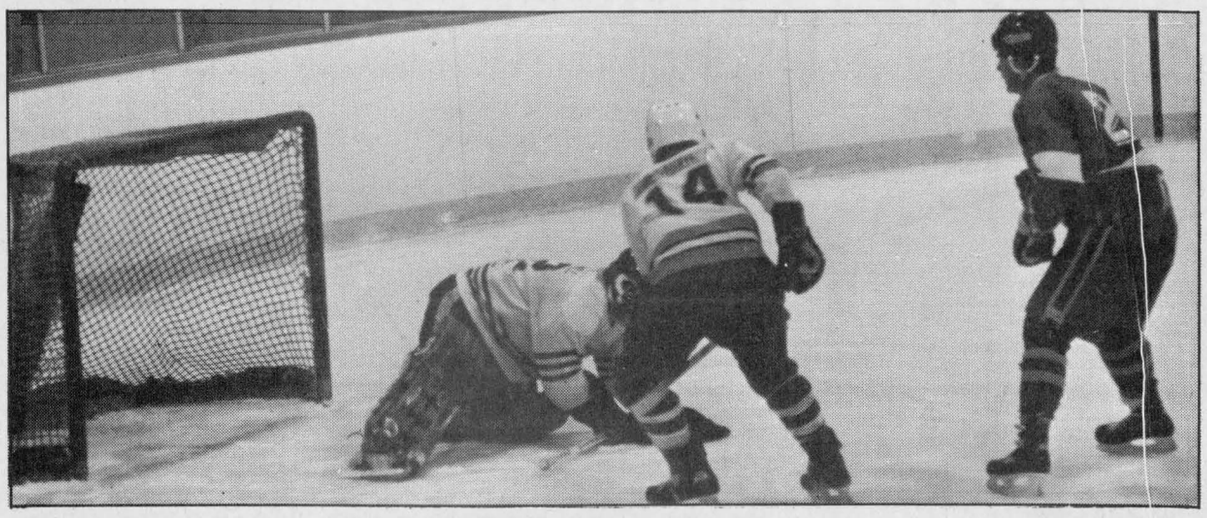

Not this time

Glen Nevis goaler Michael McDonell freezes the puck in front of Green Valley's Andre Cholette during Border Hockey League action, Sunday. Glen Nevis defenceman Randy McDonell moves in to help his goaler. Green Valley won the game.
Staff photo — Peter Conway

Rebels beat Westport, lose to 73s

(Continued from page 17)
proved to be the winner as the Rebels defeated the Westport Rideaus 6-4 on home ice, Saturday night.

The visitors, who arrived 35 minutes late because of icy road conditions, scored the first two goals of the contest.

''Westport has a good hockey club and they can skate. Parslow (Robert) was their top scorer a year ago and he's back this season,'' said Chafee.

The Rebels held a slim 4-3 advantage after 40 minutes of play. With 2:35 left on the clock in the third period, Westport deadlocked the contest. Thirty seconds later, however, Chris Villeneuve notched the winner. Kevin Poapst's second goal of the night with just over a minute left secured the victory.

Also scoring for the Rebels were Ronnie Lefebvre and Jamie Latreille. Poapst and Villeneuve each had three assists, while Latreille had a pair.

Rebels Notes

The Rebels now sport a record of four wins, one loss and a tie.

The St. Hubert players in Saturday's game were Kevin Poapst and Phil Poitras.

Though it's still early in the season, Chafee expects the St. Lawrence division and the interlocking games with the Rideau division to be extremely competitive this year.

''Except for our opening game of the season, all our games have been close. With the games being so tight, it keeps everyone in the game. Our division is really tight and I can see Winchester improving even though they aren't winning at the present time. They have a big, young club and they'll improve. It shuld be quite a battle in our division this year,'' he says.

Veteran Kevin Renwick is still on the sidelines with an injured thumb. Darin Menard suffered a cracked knee cap on the weekend and will be lost to the club for about three weeks.

Larry Frappier missed the weekend games because of a heavy workload at college.

The Rebels host Winchester Hawks Saturday night. Following the game, a meet-the-Rebels dance will be held upstairs in the Charlottenburgh Recreation hall. Admission is free for fans with a ticket stub from the game.

The Rebels are on the road Sunday when they travel to Gananoque for an interlocking Rideau-St. Lawrence contest.

Sultan Drugs splits games in Lower St-Lawrence League

Alexandria Sultan Drugs dropped a 2-1 squeaker to North-Glen-Stor in a Lower St. Lawrence Hockey League contest at Finch, Sunday.

North-Glen-Stor grabbed a 2-1 first-period lead on goals by Tim McRae and Chris Leroux.

Alexandria scored its only goal in the third period. Brad MacDonald beat North-Glen-Stor goaler Rodney MacKillican with a wrist shot close after taking a pass from Patrick Sauvé.

The loss left Sultan Drugs with one win and two losses after three Lower St. Lawrence Hockey League contests.

The club picked up its first win of the season on home ice last Thursday night, a 1-0 decision over Char-Lan. Luc Sabourin's goal with just under three minutes left in the game gave Alexandria its win. Brad MacDonald drew an assist on the marker.

Junior B Glens split two contests

(Continued from page 17)
rejuvenated and took away momentum from the visitors.

The momentum, however, swung back in Morrisburg's favor midway in the period.

With Glens on a powerplay, the Lions scored a short-handed goal to make it 4-2.

Morrisburg completed its scoring with another short-handed goal to ice the victory.

''We couldn't buy a goal in Friday's game. Giving up two short-handed goals killed us. Our defencemen were just too offensive at times and it hurt us,'' said Simpson.

Rod Lemieux and Randy Mullin tallied twice each for Morrisburg, while Sean Baker chipped in with a single.

Alexandria's goals came off the sticks of Stephane Lacelle and Glen Campbell.

Glens' Notes

The Glens host Kemptville 73s Friday night at the Glengarry Sports Palace in the first of two divisional contests. The club is on the road Sunday afternoon in Winchester agains the cellar-dwelling Hawks. Game time is 2 p.m. at the Winchester Community Centre.

Also missing Sunday against Athens were forwards Mike Sauvé and Francis Marleau, both nursing the flu.

The Glens have an identical record after six games as compared to last season at the same time.

''We're happy the way things are going. We're going to have a hard road for a while until we get some of our injured people back. When we're healthy we'll be okay. We are in a pretty tight division. The only weak sister so far is Winchester and they have a young team. I don't think any team will run away with first place this year. We have some injuries, but we're not pushing the panic button,'' says Simpson.

Winger André Lapensee, who has missed the exhibition and regular season because of shoulder surgery, could be on skates this week at the club's practice.

Defenceman Ben Frappier, still out with an injured foot, is also expected to practise this week.

Both weekend games go toward the points race for the Boxing Day Tournament in Arnprior.

Carriere scores four goals

Gerry Carriere fired four goals to spark Marc's Canteen to an easy 7-1 win over Maxville Farm Machinery in the SD&G No-Contact Broomball League, Sunday.

Chipping in with singles for the winners were Gaston Menard, Richard Hamelin and Gerald Cholette. Bill Wylie was the lone marksman for Maxville Farm Machinery.

Three different players scored for Alexandria Legion in a 3-2 win over Tremblay Poleline. Scoring for the winners were Kevin Leduc, Maurice Massia and Roger Lecompte.

Brian Green and Romeo Lalonde replied for Tremblay Poleline.

Dunvegan and Glengarry Insulation battled to a 3-3 draw. Mario Quenneville tallied three times for Dunvegan, while Michel Decoeur, Robert Massia and Denis Decoeur replied for Glengarry Insulation.

Van Riel Construction posted an easy 5-1 win over the Glengarry Angels. Scoring goals were Frank Michaels, Noel Lalonde, John Hopmans, Roy Steele and Rick Brunet. John Prieur scored the lone goal for the Glengarry Angels.

In the final contest, Bedard Energy doubled Mr. Poppins, 4-2. Steve Harps paced the winners with a pair of goals, while singles went to Hank Lapensee and Roch Seguin.

Chaddock scores twice in win

(Continued from page 17)
winners, while Dominic Jalbert and Brent Lauzon replied for Columbia Finishing Mills.

Shepp's Pizzeria and Munro Feeds played to a 3-3 draw. David Chaddock scored once and added an assist for Shepp's Pizzeria, while France Jalbert and Sasha Grant rounded out the scoring.

Stephan Flipsen was the lone scorer for Munro Feeds.

CURLERS

New Members Welcome

CLINIC
Oct. 24 & 25
Call: 347-3714
525-2129

ALEXANDRIA CURLING CLUB
Registration and Open House
October 30 — 2 to 5 p.m.
Opening Bonspiel Curl for Cancer
Memberships — Call Jim Poulton 347-2564
Men $90 Women $80 Afternoons/ Seniors $40 Social $40 Juniors $10 Couples $140 Students $40
42-2c

YAMAHA
Blazing new trails
1989s (in stock)
BR250 Bravo
CS340 Ovation
CS340 Ovation Elec.
PZ480 Phazer
PZ480 Phazer Elec.
SV 80 Snoscoot
SV 80 Snoscoot Elec.
BUY NOW AND SAVE
We also have NEW '88 models
Mac's Marina Ltd.
Open 7 days a week
ALL YEAR 'ROUND
Lancaster
347-2788

RE-ELECT
Ron McDonell
Reeve
of Lochiel
Township

Cold weather is coming
be prepared for winter

THE NEWS
TOYOTA KO'S OLD MAN WINTER!
TOYOTA
PARTS & SERVICE
"THE WINNING COMBINATION"

Cooling system flush, pressure tested, new anti-freeze 24.95
On domestic and foreign passenger vehicles
Offer ends October 31/88

Now available from your Toyota Dealer

"LIFETIME" WARRANTY
ON MUFFLERS AND SHOCKS

Toyota Canada Inc. is pleased to announce a new "lifetime" warranty on dealer installed mufflers, shock absorbers and shock absorber repair cartridges. Now, more than ever, there's a reason to bring your Toyota home to your dealer for competitive exhaust and shock absorber repairs.

"Bring it on home to Toyota!"

TOYOTA GENUINE PARTS
TOYOTA QUALITY SERVICE
TOYOTA ...We Care
HIGHLAND Motor Sales, (Maxville) Ltd.
We Believe In Service
Main St., Maxville 527-2735 or 347-3950
39-5c

SPORTS CALENDAR

SPORTS PERSONALITY OF THE WEEK

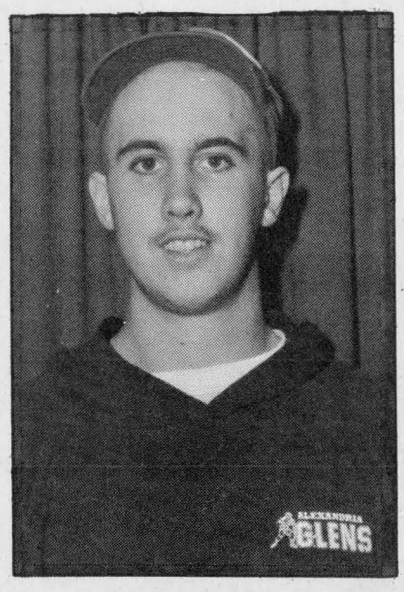

Sports personality

Marc Sauvé is this week's sports personality. Marc fired a hat trick to lift the Alexandria Junior B Glens past Athens Aeros 7-6 in an Eastern Ontario Junior B Hockey League contest, Sunday night. It was his first hat trick as a member of the club.

SPORTS CALENDAR
Wednesday, Oct. 26
Ladies' Soft Puck Hockey League
8 p.m. to 11 p.m.
Glengarry Sports Palace
* * *
Thursday, Oct. 27
Border Hockey League
9 p.m. to midnight
Glengarry Sports Palace
* * *
Friday, Oct. 28
Kemptville vs Junior B Glens
8:30 p.m.
Glengarry Sports Palace
* * *
Saturday, Oct. 29
Winchester vs Junior B Rebels
7:45 p.m.
Charlottenburgh Recreation Centre
* * *
Sunday, Oct. 30
Border Hockey League
1 p.m. to 4 p.m.
Glengarry Sports Palace
* * *

Charlebois et Fils Reg'd.
General Contractor
New Home and Renovations
Yvon and Jean Pierre, Props.
613-525-4166

Open Evenings by Appointment
TROPHÉES BRAY TROPHIES
(JOKE SHOP)
Computer Engraver
Plastic and Metal Engraving
West of GTL Tel. 525-2393

CANADIAN TIRE
Claude L'Heureux Holdings Inc.
A Canadian Tire Store
400 Main St. S., Tel. 525-3454

MENARD LUMBER
Beside Bowling
296 Main St. S. Tel. 525-4723

TELEVISIONS-STEREOS-TOWERS
ANTENNAS-ROTORS, ETC
With 21 Years Experience
Ladouceur Electronic Service
(Located at Marcel TV Furniture Ltd.)
(613) 525-3695

GTL always on the move
Alexandria
Tel.: 525-1433

Betty ...since A YOUS BECAUSE OF YOU
GEORGE LANTHIER ET FILS LTEE
Alexandria 525-2435

ALEXANDRIA IGA
Main St. S. Alexandria

DOIRON AUTO INC.
See us for all your car parts and light duty trucks
R.R.#4, Alexandria, Ont.
613-525-2791 1-800-267-9138

Roy's PONTIAC BUICK Cadillac GMC Trucks
GARAGE (Green Valley) LTD.
We treat you Roy-ally
525-2300

MASSON INSURANCE BROKERS LIMITED
All Types of Insurance For Your Needs
8 St. George St. W.
525-1836

ALEXANDRIA
Restaurant Pizzeria
ACROPOLIS
Dining Lounge
ITALIAN-CANADIAN-CHINESE
127 Main St. S. Alexandria
Tel. 525-2744 or 3075

MARCEL LALONDE ELECTRIC INC.
Thérèse Lalonde, Pres.
105 Lochiel St. E. 525-3345

GLENGARRY
AGGREGATES + CONCRETE
"We do our level best"
Green Valley 525-1750

ALEXANDRIA BUILDERS SUPPLIES LTD.
Home
Hardware and Building Supplies
Hwy. 34, South Alexandria
Tel. 525-3151

OUELLEX
HOLDINGS INC.
CLAUDE OUELLETTE
Alexandria Tel. 525-2132

WILFRID MAJOR
Feed Service
North Lancaster
347-3211 or 347-3919

CHEV-OLDS TITLEY ALEXANDRIA ONT
Formerly Glengarry Motor Sales
Highway 34 South, Alexandria
525-1480 or 347-2436

PHARMACIE GLENGARRY PHARMACY
Safvat Milad Pharmacist
Your Family Pharmacy
14 Main St. N. 525-3882

GLENGARRY SPORTS PALACE
Macdonald Blvd.
Alexandria
525-3600

Scoreboard

Eastern Ontario Junior B Hockey League
St. Lawrence Division

	GP	W	L	T	GF	GA	Pts.
Char-Lan	6	4	1	1	33	21	9
Kemptville	6	4	1	1	31	34	9
Morrisburg	6	4	2	0	37	24	8
Alexandria	6	3	2	1	34	29	8
Winchester	6	1	4	1	33	45	3

*Teams receive bonus point for overtime loss

St. Lawrence Division scoring

	G	A	Pts.
Kevin Poapst, Char-Lan	5	3	8
Chris Villeneuve, Char-Lan	3	5	8
Johnny Morrow, Morrisburg	2	6	8
Steve Regan, Winchester	2	6	8
Chad Brownlee, Winchester	4	3	7
Glen Campbell, Alexandria	6	0	6
Scott Barnes, Alexandria	5	1	6
Randy Mullin, Morrisburg	4	2	6
Rod McKenzie, Char-Lan	2	4	6

Dirven scores three goals in Char-Lan victory

by Sue Harrington

Bernie Dirven came up with three big goals to lead Char-Lan Midget Rebels to a 6-5 win over North-Glen-Stor in Lower St. Lawrence league action.

Jeff McDonell, Brian Poirier, and Craig McDonell rounded out the scoring for Char-Lan in the game played Oct. 19 at Char-Lan.

Five Rebels scored in Char-Lan's 6-1 win over Alexandria Friday night. Steve Lafontaine had two of the Rebels' goals, while Ed Swerdfeger, Shawn McRae, Mike Everson and Todd Cameron accounted for the others.

Bantam

Char-Lan Bantam Rebels won their Lower St. Lawrence league opener against Long Sault in a game played in Williamstown last Wednesday.

Adam Lefebvre had two goals and Shane McDonell one, as Char-Lan triumphed 3-1 over the South Stormont team.

Thursday in Alexandria, the Rebels were shutout, 1-0.

Novice

Three wins in as many games for the Char-Lan Claude Nunney Novice travelling team augers well for a successful 1988-89 season.

Kent McDonell, a 9-year-old sharp-shooter from Williamstown accounted for ten of his team's 18-goal output for the week.

McDonell had three goals as Char-Lan beat Alexandria, 5-3 in a game played Thursday in Williamstown. Paul Dawson and Stephane Loyer also scored for Char-Lan.

In an 8-2 blasting of the Long Sault novices, McDonell fired four goals. Jamie Lemire had a pair, while Kacey MacDonell and Chris Roy also scored in the game played in Long Sault.

Char-Lan edged Alexandria 5-4 Sunday, with McDonell picking up another hat trick and Loyer another pair.

Char-Lan Minor Hockey House League

The following games were reported this week in Char-Lan Minor Hockey's House League.

Novice

Williamstown Fire Dept. blanked Rozon Insurance 4-0, in Novice league play. Chad MacDonell and Robert Martin each scored twice, with Jason Pilon getting the shutout.

Two goals late in the third period resulted in a 3-1 victory for McCuaig Plumbing over Rozon Insurance. Patrick Dubeau scored twice and Chris Corput once, for McCuaig's. Charles Leclair had the Rozon's goal.

Bantam

Kirk Pennell's hat trick hoisted Malyon Construction to an 8-1 victory over Gauthier's Greenhouse. Other Malyon scorers were Ben Pye, Adam Lefebvre, Jean François Myre, Adam Guest and Leigh Keeler. David Carriere put Gauthier's on the scoreboard.

Malyon shut out Alexandria #3, 5-0. Kirk Pennell and Adam Guest each scored twice, while Ben Pye had a single. Pat Boileau was in nets for Malyon.

Novice squad drops two

Alexandria Knights of Columbus Novice team dropped both ends of a home-and-home series with Char-Lan over the weekend.

On home ice Sunday, Alexandria lost a 5-4 squeaker to Char-Lan. Kent McDonell led the winners with a hat trick, while Stephane Loyer chipped in with a pair. Assists went to Randy Rogers, Chris Roy and Jamie Lemire.

Stephane Boisvenue and Jason Poirier accounted for Alexandria's scoring with two goals each. Guy Lauzon and Kurt MacSweyn each had two assists, while single helpers went to Ryan Nielsen, Michel Quesnel and David Leblanc.

In a game at Williamstown last Thursday night, Char-Lan posted a 5-3 win over Alexandria. Kent McDonell's three unassisted goals sparked the Char-Lan attack.

Stephane Loyer and Paul Dawson rounded out the scoring, while Jamie Lemire set up one goal.

Replying for Alexandria with two goals was Stephane Campeau, while Jason Poirier added a single.

Collecting one assist each were Tammy MacSweyn, Eric Leroux and Kurt MacSweyn.

Trottier sparks Atoms

Jean-Joel Trottier scored twice and added three assists to pace the Alexandria Caisse Populaire Atoms in an 8-3 win over North-Glen-Stor, Sunday.

Karl Hehn scored twice and also had a pair of assists, while François Lortie chipped in with a pair of goals. Singles went to Dominic Laferriere and Chancey Lajoie. Eric Hagen set up three goals, while singles went to Mark Laferriere, Joel Menard and Chancey Lajoie.

In a game played on Oct. 18 at Williamstown, Alexandria and Char-Lan skated to a 1-1 draw. Joel Menard scored for Alexandria, while assists went to Karl Hehn and Jean-Joel Trottier. Ben Pregent tallied for Char-Lan.

Alexandria received excellent work between the pipes from Julien Oetelaar and Roch Lavigne. The club's record is now 2-0-1 in the Lower St. Lawrence Hockey League.

Lavigne scores

Sylvain Lavigne fired a pair of goals to lift Alexandria Lalonde's General Store to a 2-0 win over North-Glen-Stor in a Lower St. Lawrence Hockey League contest, Sunday.

Dominic Desautels and Liam Kemp picked up assists in the victory. The club improved its record to four wins and a loss and a share of first place with North-Glen-Stor. Patrick Menard earned the shutout between the pipes.

In a game played at Cornwall Saturday afternoon, Alexandria dropped a 4-1 decision to Cornwall. Scoring for the winners were Chad White, Chris Proulx, P. Grant and B. Riviere.

Alain Borris set up Jeff Gebbie for Alexandria's lone marker in the contest.

Gareau defeats Torque

by Jeff Lowe

Anne Belanger and Helen Brossoit each scored two goals to spark Gareau's Sunoco to a 5-1 win over Torque last Wednesday night in the Alexandria Ladies Sponge Puck Hockey League.

Louise Theoret chipped in with a single marker for the winners. Jeanine Lalonde picked up a pair of assists, while Anne Belanger had one assist. Martine Theoret was solid in goal for the winners.

Pauline Major drew an assist on Darlene Flaro's goal for Torque.

Art Benton Mutual Life and Titley Chev-Olds battled to a 1-1 draw. Annie St. Denis scored the goal for Titley Chev-Olds, while an assist went to Hazel MacDonald.

Debbie Nadon replied for Art Benton Mutual Life. Denise Lemieux drew an assist on the marker.

Cathy Wensink and Nathalie Theoret had outstanding efforts for their respective clubs in the contest.

The final game of the night saw Tapis Richard defeat Paul's Hotel 2-1. Scoring for the winners were Mary Nixon and Sue Delage. Picking up assists were Brenda Golden and Anne MacMillan.

Janice Munro, with an assist from Shannon Wightman, scored the lone goal for Paul's Hotel.

Wensink scores

Brian Wensink's four-goal performance sparked Maxville in an 8-4 win over Lancaster in the Border Hockey League, Sunday.

Rounding out the scoring for Maxville were Hugh Coleman, André Paquette, Darin MacCuaig and Denis Verville.

Glen McKay led Lancaster with two goals, while John Lawrence and Tom Zoobkoff added singles.

André Cholette and Frank St. Pierre each scored a pair of goals as Green Valley skated to a 7-1 decision over Glen Nevis. Luc Sabourin, Stephane Landriault and Leonard Seguin chipped in with singles.

There's always room for improvement in our municipality

ON NOV. 14 VOTE

JEAUROND, Maurice | **X**

for Reeve
Township of Lochiel

43-1p

Johnny Mac's TAVERN



Martintown, Ont. 528-4233

HALLOWEEN COSTUME PARTY
Sat. October 29
Prizes For Best Costume
ENTERTAINMENT
Friday to Sunday
MARK REID DUO
Sunday Buffet
CHINESE FOOD **6.95** per person plus tax



43-1c

MARINA
A
C
S
BOAT STORAGE
ENGINE WINTERIZING
MERCURY OUTBOARDS
SALES & SERVICE
2 miles W. of Lancaster on Hwy. 2
613-347-2788

DANNY McINTEE

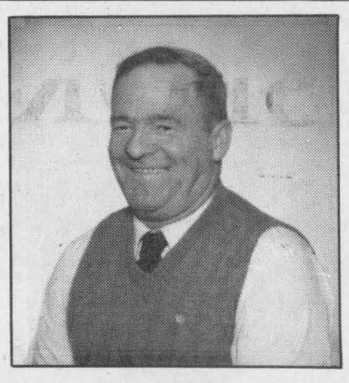

I would like to represent our township of Lochiel in the upcoming municipal election.

Municipalities always need new blood, fresh ideas and better services.

My family and I were born, raised and educated in Lochiel Township, and as a small businessman and a family man, I understand the problems that we all face daily.

With determintation, time and effort, I feel we can go forward and promote future progress for our township!

Looking for your support on November 14 —

Danny McIntee | **X**

43-3p

GLENGARRY SPORTS PALACE
PROGRAM
WEDNESDAY, OCT. 26
3 - 5 p.m. - Free Skating
THURSDAY, OCT. 27
10 a.m. & 1 p.m. - Moms & Tots
FRIDAY, OCT. 28
Glens vs Kemptville
8:30 p.m.
SUNDAY, OCT. 30
7:15 p.m. - Public Skating
WEDNESDAY, NOV. 2
3-5 p.m. - Free Skating
THURSDAY, NOV. 3
10 a.m. & 1 p.m. - Moms & Tots
TEL: 525-3600 43-1c

MACH I: SUPER SPEED AND SUPER ACCELERATION

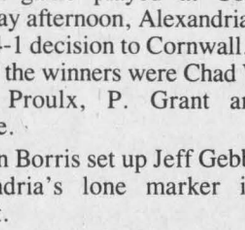

FORMULA* MACH I
Progressive Reaction IFS and monoshock rear suspension, T.R.A. clutch and the first dynamic snowmobile engine. What a machine!

We've got the sled you want!
ski-doo 89
Special Deals on All Remaining '88's
SHEPHERD MOTORS
83 Main St., Alexandria
525-1402

GET READY FOR WINTER



ON-THE-SPOT FINANCING
ASK DEALER FOR DETAILS
YARD-MAN

Full Line of Snowblowers by
YARD-MAN
UP TO 12 MONTHS FREE INTEREST
TROTTIER SALES CENTRE
Hwy. 34, South Alexandria 525-1925
43-1c

EXTRA SAVINGS ON '88s



1988 DODGE ARIES LE
Four door, automatic, power steering and power brakes, 2.2 litre EFI engine, cloth and vinyl seats, striping and more.
Stock #8383
Special Discount until Oct. 29
$10,499
Freight and prep. included, tax extra

—OR—

NO DOWN PAYMENT
269.95
60 mo./O.A.C.

Still a Good Choice of '88s left

7/115† WARRANTY
3/60 LIMITED WARRANTY SEE DEALER FOR DETAILS
CHRYSLER CANADA Driving to be the best.

Ray Grégoire's
RIVERVIEW DODGE
Chrysler-Mitsubishi-Dodge Cars & Trucks
41-1c
439 Main St., South Alexandria 525-4760

Public school plays host to Berwick students

LANCASTER
Janice Montreuil
347-7464, 347-2420



The end of October and we've had our first snowfall! For a person who puts jobs off till tomorrow, like myself, it was a big shock. Now where did I put those boots, and did I really put the shovel that far back in the shed! These and other earth-shaking questions upon seeing the snow took up a whole morning and I still had to go out in it to get to work. Will I ever learn? Probably not.

Lancaster public school

On Thursday, Oct. 13, Lancaster Township Public School held an open house. The large number of parents who attended were informed by teaching staff of courses taught in both the English and French areas. They were also introduced to some of the new approaches to primary reading and to the various methods used at the intermediate level to enhance the students appreciation of reading. Along with being entertained by Mr. Nowickyj's senior band, the parents had the opportunity to visit the classrooms and examine and play with the resources. Many thanks to the parents who showed their support and enthusiasm. On Friday, Oct. 14, the students played host to the entire Berwick Public School in the afternoon. They wanted the opportunity to see Lancaster's new addition and to get a feel for the new gymnasium, since an extension is in the planning stages for their own school. After a few fun soccer games during the noonhour, the senior band did their thing once more, as entertaining and professional as always.

* * *

Winners in the lucky draw held at the recent Glengarry Arts and Crafts Association Fall Fair at the Nor'Westers and Loyalist Museum in Williamstown were Christina Alpin of Lancaster and Mrs. Antoinette Schell of Cornwall. They each won an assortment of handmade Christmas ornaments.

Jolly 50s

Lancaster Jolly 50s Seniors Club held an open euchre on Oct. 17. Ladies' high winner was Reta Heath, second was Beatrice Fontaine and low was Eva Collette. Gents' high winner was Alex McDermid, second was Emery Brodeur and low as M. Kraska. The door prize was won by Cecil Lagroulx. Share the wealth was taken by Therese Bourdeau, Violet Leonard, Ricki Wetering, Florida Lagroulx, Alex McDermid and M. Kraska. The next open euchre will be held Nov. 21. The club also held its birthday party for October with the cake being made by Reta Heath. Birthday celebrants were Ricky and Amy Wetering, Port White, Donald McGregor, Pearl Thompson, Anna Verkuylen, Helen Kelsey, Juliette Trottier, Leopold Lauzon, Helena Kent, Oliver Legroulx and Ileen Latreille. Ladies' high winner was Marie Rose Pilon and ladies' low was Mary Corput. Gent's high winner was Emery Brodeur and gent's low was John Corput. The door prize was won by Anna Krol. Share the wealth was won by Martin Van Sleeuwen, Helena Kent, Alice Bellis and Katherine Welcher. Games were won by Sylvia and Walter Pilkington. MP Don Boudria is scheduled to come to Smithsfield Hall on Tuesday (Nov. 1) at 1 p.m. to speak to guests and members. All are welcome to attend.

Library open house

Irene Johnson of the Lancaster Public Library called with news of an 'open house' held on Friday (Oct. 21). A professional chef demonstrated making a cake and decorating it by making icing flowers 'the easy way.' Ann MacDonald of Lancaster gave a skin care demonstration and Ken's Crafts of Williamstown gave craft demonstrations.

Salad luncheon

Make a note on your calendar now to attend St. Andrew's Presbyterian Church, South Lancaster salad luncheon and Christmas bazaar to be held on Nov. 26.

Darts league

Lancaster Legion Darts League results for the week of Oct. 12 were as follows: High men's single — B. Benson; high men's finish — a tie between B. Bray and B. Benson; high ladies' single — L. Laliberte and high ladies' finish — C. Lowe.

Char-Lan Alley Cats

Char-Lan Alley Cats Bowling League sent in two weeks of results. For the week of Oct. 13: Men's high single — G. Lalonde; men's high triple — R. Amelotte and ladies' high single and triple were both taken by D. Kennedy. For the week of Oct. 20: Men's high single and triple were both won by R. Amelotte and ladies' high single and triple starred R. Thompson.

* * *

Welcome home from hospital to Margaret Galarneau of South Lancaster.

* * *

Johnathan Frederick Fiege, infant son of Stephen and Chantal, was baptized at St. Andrew's Presbyterian Church, South Lancaster on Sunday (Oct. 23).

* * *

Birthday wishes are sent to Alex McCue of Lancaster who celebrated 74 happy years on Oct. 17 and to Paul Emile Bourdon, father of Danny of South Lancaster who celebrated his 83rd birthday on Oct. 24.

* * *

Caught up on all my family news with a visit from my cousin, Brian MacKay of Greensboro, North Carolina. He was here visiting with my mum, Bea Kaye and aunt, Millie Pidgeon, both of South Lancaster.



60th anniversary

Mr. and Mrs. Adrian Leroux of Bainsville celebrated their 60th wedding anniversary on Sept. 18, 1988. They were married at St. Joseph's Chapel in Lancaster and have one son, Ernest, and two daughters, Ada (Mrs. Raoul Bourque) and Jeanine (Mrs. Gilles St. Pierre). The couple also has 13 grandchildren and 22 great grandchildren.

Optimists to be on the prowl

NORTH LANCASTER
Diane Roy
347-3553



Again this year our faithful Optimists are doing their share for our youths' happy Halloween festivities.

On the agenda for Monday (Oct. 31) will be the distribution of treats and prizes to the students of Ecole Ste.-Thérèse. From 5:30-7 p.m. that same evening, Optimist members will be posted in the village to assure the safety of the young costumed trick-or-treaters. Then at 7 p.m., all youths are welcome to join a costume party at Robin's Place for more fun, games and prizes. Thank you again, dear Optimists for your constant devotion and concern for youths.

Citrus drive

The annual citrus drive by ESRG-GDHS senior band is in full swing. Until Nov. 6, customers ordering oranges and grapefruits are sure to have their delicious Indian River fruit from Florida in early December. Those wishing fruit, who have not been approached by a band member may phone ESRG at 525-3315 or GDHS at 525-3110.

In the North Lancaster area, senior band members Julie Carriere and Dominique Roy are presently soliciting your generous support. Proceeds of the annual drive go to the purchase of newer musical instruments and equipment and for covering travel expenses for concert tours, student exchanges and music workshops. As in the past years, all band members are most grateful to their encouraging benefactors and hope all will enjoy the "juicy fruit" of their active campaign.

Happy dates

Wedding anniversary wishes go to John Paul and Ann Vachon on Friday (Oct. 28) and birthday happiness to Thérèse (Wilfrid) Major celebrating on Oct. 30.

* * *

Good luck and better profits to area corn producers trying to get their salvation crops off the fields before another major snowstorm.

* * *

To the young at heart, safe and pleasant Halloween celebrations!

AIDS discussion

DUNVEGAN
Mary MacCaskill
527-2855 525-1052



Weekend guests with Sander and Eizabeth Stewart were Gordon and Dorothy Fresque.

* * *

On Oct. 27 at 8 p.m. the Women's Institute will have as guest speaker Sheila Le Roy of St. Eugene, a teacher at Pleasant Corners school. She will be explaining the ministry's school program on AIDS being taught to grades 7 and 8 students.

The motto "Today, AIDS education has become everyone's business" will be commented on by the Education and Cultural Activities Chairman Mrs. Sander Stewart. The roll call will be in answer to "Tell one thing that you have learned about AIDS in the past year." Everyone is welcome to come out and learn of this vital subject.

Michel Menard, D.D.
DENTURIST
Immediate Appointments
Dental Repair
Complete, Partial and Soft Plates at
"Smiling" Prices
50 Ste. Catherine, St. Polycarpe
Tel.: 1-514-265-3332
46-tf

ALAIN'S
hair crafters
Where The Future Is As Bright As The Style
At Alain's Hair Crafters we are innovative and care about your image
Make your appointment
117 Main St., 347-3471 Lancaster
43-1c

ACUPUNCTURE CLINIC
Dr. Liew Kwong Kee
(M.D.T., C.M. AC)
33 Years of Practice
Headache or migraine, lumbago, arthritis, insomnia, neurasthenia, impotence, hypertension, smoking habits, etc.
Are you suffering from these or any other ailment?
LET ME HELP YOU!
For appointment please call
874-2618 41-4c



Saturday, October 29
9 p.m. to 1 a.m.
Ottawa Hotel
Southern Rock Band
Prizes for best costumes, 1st, 2nd, 3rd
Everyone Welcome
43-1c

You should HEAR what you're missing

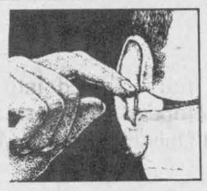

The custom-made *Beltone® ODE* is comfortable, inconspicuous and fits entirely within your ear!

A regular monthly hearing aid clinic will be held on the
FIRST TUESDAY OF EACH MONTH
Tuesday, November 1
10 a.m. to 1 p.m.
ALEXANDRIA OPTICAL LTD.
Lochiel St., West, Alexandria
Please phone for further information
J. M. DIGUER; C.C.L.F. (M) O.C.L.A.
Beltone Hearing Aid Centres Ltd.
John Robillard Certified Hearing Aid Specialist
525-4340

CLEAR THE TRACK...

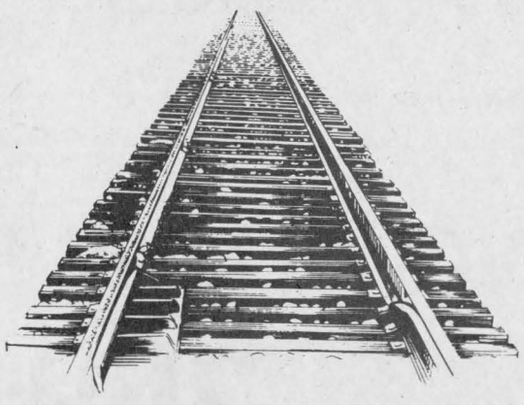

THE '89s ARE COMING!!!
And Our 1988 Units Must Go
See our Full Line of '88

CIVICS
ACCORDS
PRELUDES
We're Clearing Them From Our Lot At
SUPER LOW DRIVE-IT-AWAY PRICES
While Quantities Last
CORNWALL HONDA
For your convenience, our Service Dept. is open
Saturdays from 9 a.m. to 1 p.m. Please call for appointment.
1200 Brookdale Ave. Cornwall 43-1c 933-7558

CO-OP®
Co-op makes Snow removal easy!



Low priced snowthrower but still big on features. Small frame is easy to handle. Dependable features include:
- Tecumseh 5 h.p. engine with recoil starter
- Long lasting polymer chute
- 22" clearing width
- 21" intake height
- 12" open flight auger
- 11" impeller
- 6 speeds forward, 1 reverse
- 10.5" × 3.5" pneumatic wheels
- Stud tire tread with chains

Item #545-249

8 H.P.
2-stage
26" Snowthrower
- Tecumseh 4 cycle 8 h.p. engine
- Polymer chute
- 26" clearing width
- 21" intake height
- 12" auger, 11" impeller
- 6 speeds forward, 1 reverse
- Electric starter, alternator and yard light
- 14.5" × 4.50" pneumatic tires with chains

$1,089
#545-250

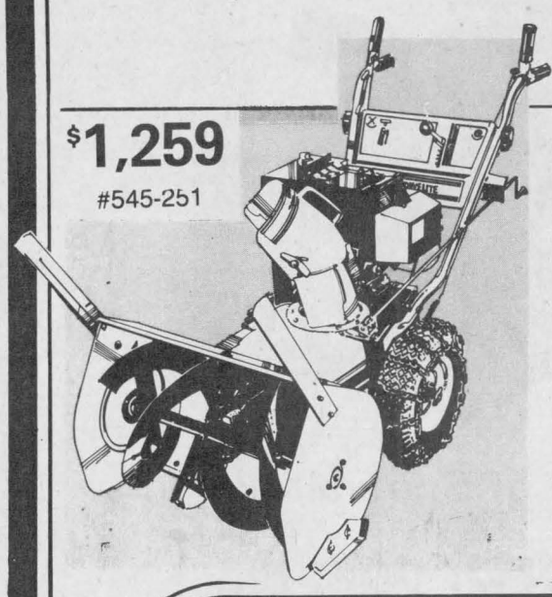

$1,259
#545-251

10 H.P., 2-stage
28" Snowthrower

With electric starter and yard light. For those who like a little bit more muscle.
- Tecumseh cast iron sleeve engine with ring gear
- Alternator and yard light
- 28" wide clearing path
- 22-1/2" intake height
- 16" auger, 14" impeller
- Versatile transmission with 5 speed forward, 2 reverse
- 16" × 4.00" pneumatic tires with chains

Alexandria Co-op
Monday - Saturday, 8 a.m. - 5 p.m.
361 Main St. S. 525-4116 or 525-4117

Auld Lang Syne

NINETY YEARS AGO
Friday, October 28, 1898

•Angus McDonald has had a place excavated on Kenyon Street next the old Good Luck Store, for his weighing scales this week.

•Ed Dever of Glen Sandfield, general agent for D. Derbyshire of Brockville, recently disposed of a first class creamery outfit to T. Chenier of Ste. Anne de Prescott.

•On Friday last, at the annual sports of McGill University, it fell to the lot of W. B. McDiarmid of Maxville, medical student at McGill, to uphold Glengarry's honor on the athletic field. He won first place in putting the 16-lb. shot, covering a distance of 33 ft. 9 ins.

•Norman McRae this week visited Buffalo, in charge of a carload of fine cattle.

•A. A. Grant, the well known contractor of San Francisco, Cal., left for home on Monday following a visit to friends and relatives in the county.

EIGHTY YEARS AGO
Friday, October 30, 1908

•The Laurier Government was returned to power by another large majority in the Dominion elections this week. Remarkable gains were made by the Liberals in Ontario. Glengarry returned John A. McMillan by a 312 majority to stay in the Liberal ranks. The Conservative candidate was John F. McGregor.

•The Martintown brass band, which made its first appearance in Alexandria at the Laurier demonstration, Wednesday of last week, before leaving town that evening rendered a program of popular airs from the balcony of the Commercial.

SEVENTY YEARS AGO
Friday, November 1, 1918

•Despite a large death toll from influenza, here, this week, doctors and druggists report that the peak has been reached. We understand the MOH, the Mayor and School Boards have this week been in consultation and as a result it has been decided to reopen the schools on Monday, November 11.

•Private Archie McPhee has been awarded the Distinguished Conduct Medal, as a result of his work in the Battle of Amiens. Another Alexandrian winning distinction and well merited promotion is Sergt. Wm. Campbell, nephew of Dr. J. T. Hope, who besides gaining his stripes has won the Military Medal.

•The district Roll of Honor includes: killed, A. C. MacDonald, Alexandria; seriously ill, Pte. John A. McDonald, St. Raphael's; wounded, Pte. Gladstone Hill, Maxville; Pte. Isidore Lajoie, Dalkeith; Pte. Antoine LeBlanc, Alexandria; Pte. J. Lagrue, Glen Roy; died, Pte. J. D. Sauve, Alexandria.

•After 7½ years service in the Imperial Army, Capt. J. L. McLennan, MC, eldest son of Mr. and Mrs. Duncan McLennan, Lancaster, has recently left the Army Service Corps and has given up a majority to join the Flying Corps. In Greece at present, Capt. McLennan already possesses the Military Cross, the Serbial Order of the White Eagle, and the 1914 Star. He has also been recommended for the Croix de Guerre.

•Mr. and Mrs. George Cross announce the engagement of their only daughter, Abbie Elmira, to Mr. Donald N. MacRae, son of Mr. and Mrs. John A. MacRae. The marriage to take place early in November.

SIXTY YEARS AGO
Friday, October 26, 1928

•Badminton was introduced Wednesday evening when the new courts at the Armouries were used for the first time. A club was organized with the following officers: president, Major W. J. Franklin; vice-pres., W. K. Hatton; sec.-treas., RSM Lawrence Weir; directors, Dr. Markson, Clarence Ostrom and Charles McLeister.

•A large number attended the funeral of the late John Archie MacDonald of Laggan, held Monday, 15th. Mr. MacDonald was instantly killed the previous Friday night, when struck by a car while walking on the Military Road near Fassifern.

•The ten high-point winners of the Royal Judging Competition held in Williamstown, October 12th, have been announced and these boys receive a free trip to the Royal Winter Fair. They include: Duncan J. McDonald, Williamstown; Ralph McEwen, John McLennan, Maxville; L. Watters, Martintown; Wm. Fraser, Dalkeith; Cecil McRae, Lancaster; George Kinloch, Martintown; Keith MacMillan, Lochiel; Gordon Munro, Lancaster; Rodger Hartrick, Dunvegan.

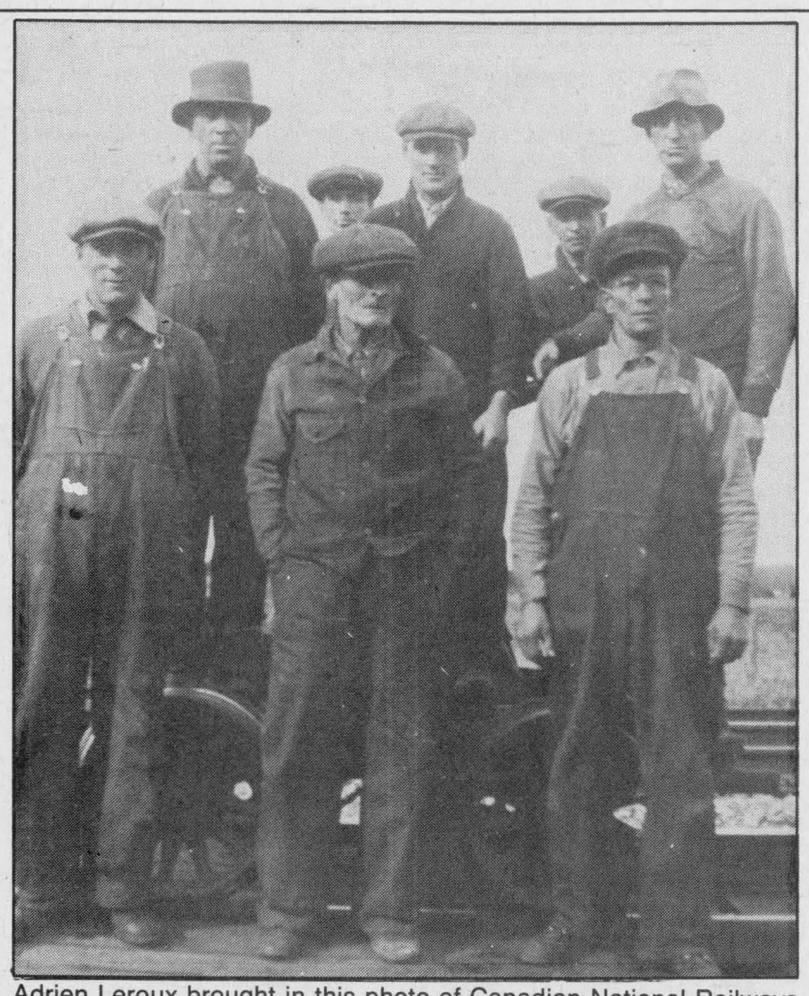

Adrien Leroux brought in this photo of Canadian National Railways section men, working in Lancaster. Most of the men started work with the Grand Trunk Railway in 1923, in Bainsville, and out of all who were photographed, Mr. Leroux is the only employee still living in Bainsville; most of the men are no longer living.

FIFTY YEARS AGO
Friday, October 28, 1938

•Mrs. Duncan A. McDonald of Alexandria, was re-elected president of the Diocesan CWL at the convention held here on Wednesday.

•Miss Mildred Dever, BA, of the AHS staff, suffered a fracture of the jaw in an accident on Highway 43 in which her father and niece escaped injury.

•A farewell party attended by 75 ladies of St. Finnan's parish, Friday honored Mrs. M. Fitzgerald, who is going to Ashland, Wis., and Mrs. D. B. Kennedy, 4th Kenyon, who goes to Hornepayne.

FORTY YEARS AGO
Friday, October 29, 1948

•Use of the mill pond as a source of the town's water supply is recommended by Provincial Minister of Health Kelley, following a visit here.

•D. D. MacKinnon of Dunvegan, was re-elected president of the Progressive Conservative Association of Glengarry, at the annual meeting.

•Mrs. Betty Cowan of Alexandria, this week started her new duties covering investigation work for the Mother's Allowance and Old Age Pensions. She joins Miss Agnes Menard of Glen Robertson, in this work.

•Rebuilding has already started on the Brunet business block, Main and St. Paul, badly damaged by fire Saturday evening.

THIRTY YEARS AGO
Thursday, October 30, 1958

•John Ryan, 17, played the hero's role at noon Tuesday, when he jumped fully clothed into the lake behind Hope's Auto Parts to rescue Richard Duperron, 7, who had fallen in.

•Mr. and Mrs. Clifford Austin have moved into the home they purchased on Main Street North.

•John Tkaczenko was elected student Prime Minister at AHS in a hotly contested election Friday.

•Dougald MacGillivray of McCrimmon, was elected president of the Alexandria Milk Shippers Association.

TWENTY YEARS AGO
Thursday, October 31, 1968

•There is no indication of foul play, but an inquest will be held into the death of Joseph Sikorah, 70, a recluse who resided at Greenfield, just east of St. Catherine's Church.

•Rev. Maurice Lariviere, parish priest at Green Valley is praying for good building weather to complete his new church in time for Christmas masses.

•Adelard and Maurice Sauve have purchased the D. J. McDonald store block, corner of Main and Kenyon.

•Bishop Adolph Proulx reports that the diocese has thousands of names on a petition being circulated protesting the proposed move by the provincial government to tax church properties.

•A group of four Alexandria businessmen, Jean Paul Touchette, Lloyd McHugh, Doug Baxter and Duncan A. Macdonell have purchased Stanley Island.

TEN YEARS AGO
Wednesday, October 25, 1978

•The top posts in four of Glengarry County's seven municipalities will go uncontested this year. Incumbent reeves and deputy reeves have been acclaimed in Lancaster Township and Charlottenburgh Township and incumbent reeves have been acclaimed in the Village of Lancaster and Maxville.

•Gilbert Gauthier's sugar camp in the Eighth of Lancaster was completely destroyed by fire Monday.

•Well-known in this area as a member of the Oldtimers Hockey team, Leo Denis Payment of St. Polycarpe suffered the loss of his right leg in a farm accident last week.

Second annual concert to be held

Glengarrians yearning for a taste of Scottish heritage could be satiated at the annual St. Andrew's Concert Nov. 18.

The concert, sponsored by the Highland Society of Glengarry, will be held at the Glengarry District High School (GDHS) auditorium at 8 p.m.

Guest entertainers are pianist George MacInnis and violinist Sandy MacIntyre, both of Cape Breton.

Local talent includes the MacCulloch Dancers, the Glengarry Pipe Band and other local singers and violinists.

A total of 500 tickets are available for the 2½-hour show and are being sold at various local outlets including Danskin's Scottish Gift Shop and the Priest's Mill, located in Alexandria. Tickets will also be available at the door.

Proceeds from the concert will go the the Highland Society to promote Scottish heritage in Glengarry.









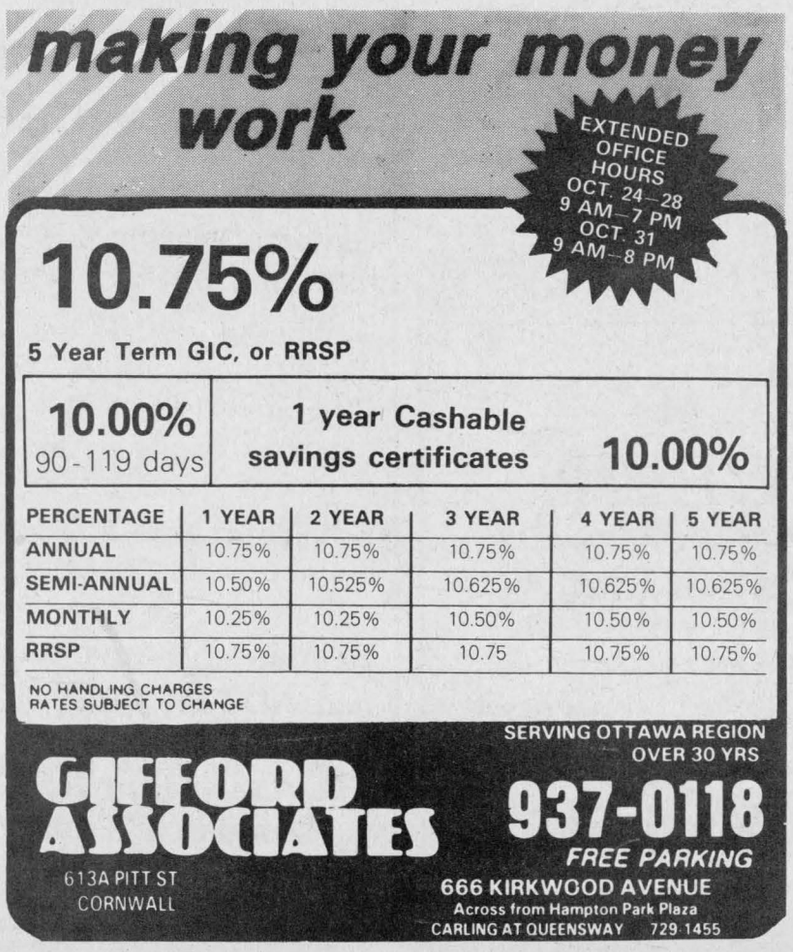



Classified Advertising

Coming Events

THE Ladies Auxiliary Branch 423 Royal Canadian Legion is holding a Halloween Salad Tea, bake sale, and granny table in the clubrooms on Saturday, October 29, 1988, from 2 to 4 p.m. A cordial invitation is extended to all to attend. Admission $3, children $1.50. 42-2p

HARVEST supper, St. Martin of Tours Parish, Glen Robertson, Sunday, October 30, 4 to 8 p.m. Adults $6.50, students $4, under 6, $2. Everyone welcome. 43-1c

KIRK Hill United Church Salad Tea and bazaar, Saturday, Oct. 29, 1:30 to 4 p.m.42-2p

$1.00 a bag days at rummage sale, Church on the Hill, for month of October. Wednesday afternoons, 2-5, Saturday mornings 9-12.42-2c

UCW annual Soup Luncheon, bake table and crafts on Wednesday, November 2nd, 11 a.m. to 1:30 p.m., Church on the Hill, Kincardine St. Price $3. 42-2c

HALLOWEEN PARTY
SATURDAY, OCT. 29
at 8:00 p.m.
au Centre d'Action
Sainte-Anne-de-Prescott, Ont.
Lunch Served
Disco: "Dansatek of Montreal"
Prizes for best costume
Specially decorated for the occasion
Admission: $5.00 43-1p

HALLOWEEN PARTY
MONDAY, OCTOBER 31/88
9 p.m. in the
Gristmill Pub
Take on a new identity
and win a prize!
Make your plans now
to join the party!
Priest's Mill
Mill Square & Main
525-4131 42-2c

Lorraine & Ewen MacDonald
Jeannine & Marcel Mallette
invite you to share
in the joy of the
marriage uniting their children
KAREN MARY-ROSE
and
ROBERT RENE DELORME
by attending a wedding reception
held in their honor at
9 P.M.
SATURDAY, NOVEMBER 5th
at Murphy's Inn
917 Second Street West
Cornwall
Lunch served Everyone welcome
43-2p

Church Services

UNITED CHURCH OF CANADA
Services of Worship
SUNDAY, OCTOBER 30
Alexandria — 9:30 a.m.
Dalhousie Mills — 11:15 a.m.
Glen Sandfield in
East Hawkesbury — 8:00 p.m.
Rev. Colin and
Rev. Pat MacDonald
525-2858 43-1c

LOCHIEL REFORMED PRESBYTERIAN CHURCH
Lord's Day Service
11 a.m. and 8 p.m.
Bible School 10 a.m.
Wednesday 8 p.m.
Prayer & Bible Study
Tel. 874-2989 40-tf

Alexandria Alliance Church
SUNDAY
9:45 a.m., Sunday School
11 a.m., Morning Worship
Harmony Glen School
Kincardine Street
Sunday Evenings in October
at 7:30 p.m.
A film series
"The Tremendous Value of a Man"
United Church Hall
A warm welcome awaits you
Pastor Tom Felts
525-4899 42-tf
Christian & Missionary Alliance Church

THE ANGLICAN CHURCH OF CANADA
ST. JOHN THE EVANGELIST
Lancaster, Ontario
(In Glengarry Provincial Park off South Service Road)
SUNDAYS
9:15 a.m. - Holy Eucharist
Sunday School & Nursery
THURSDAYS
10:00 a.m. - Holy Eucharist & Bible Study
ALEXANDRIA
In the "Winter Chapel" at St. Finnan's
THURSDAYS
7:30 p.m. - Holy Eucharist
Ass't Priest: The Rev. Peter Crosby
525-2267 42-tf

Coming Events

KEEP this date open: Saturday, Nov. 26, 12:30 to 3:30 p.m., a salad luncheon and Christmas bazaar will be held in St. Andrew's Presbyterian Church, South Lancaster.43-1p

EUCHRE party at St. Raphael's parish centre, Sunday, October 30 at 8 p.m. Lunch and prizes. Everyone welcome. 43-1p

MEET THE REBELS DANCE
following Hawks/Rebels game
in
Williamstown
SATURDAY, OCT. 29th
9:30 to 1 a.m.
Lunch Served
Admission $2
or game admission stub 43-1c

HALLOWEEN
COSTUME PARTY & DANCE
SATURDAY, OCTOBER 29th
9 P.M. TO 1 A.M.
at the Vankleek Fair Grounds
PRIZES FOR BEST COSTUMES
Lunch & Refreshments Served
Arranged by
The Prescott County Junior Farmers
EVERYONE WELCOME
Admission: $3 with costume
$4 without 43-1p

Wedding Reception
in honor of
HEATHER
daughter of
Mr. & Mrs. Bob Baker
and
CHRISTOPHER
son of
Mrs. Mary Murphy
and the late Sterling Murphy
SATURDAY, OCTOBER 29th
9 P.M.
Parkway Inn, Cornwall
Lunch served Evryone welcome
43-1p

The Optimist Club of Dalkeith
has organized a mini-bingothon on
SATURDAY, NOV. 12th
from 1 p.m. to 6 p.m.
at St. Paul's Hall in Dalkeith
$2,250 IN PRIZES
25 regular games
5 special games
2 jackpots
Note: All advanced tickes required (Tickets are limited)
Cost: $20 per person
18 cards included
For information or tickets call:
Mr. Albert Quesnel 874-2309
Mr. Fernand Bourdon 525-1906
43-2c

Col. A.G.F. Macdonald
Memorial Branch No. 423
REMEMBRANCE DAY PARADE
in Alexandria
SUNDAY, NOVEMBER 6th
1:30 p.m.
Glengarry District High School
Ceremonies
2:00 p.m.—Cenotaph 43-2c

GLENGARRY SPORTS PALACE
Tel. 525-3600
THURSDAY, OCTOBER 27
BINGO
8:00 p.m.
Jackpot $1,200
in 5 numbers
11 regular games at $35
3 regular games at $50
6 specials 50/50
1 Winner Takes All
Proceeds to ADMHA
Hockey Team
Note: Bingo played
on hard cards using chips
MINIMUM CHARGE $1.00
Reg. Cards 7 for $1.00
15 Cards for $2.00
Specials 7 for $1.00
15 Cards for $2.00
* * *
SUNDAYS - 7:30 p.m.
Jr. B Glens weekly
BINGO
Jackpot $1,000
in 5 numbers
14 games at $35
6 games at 50/50
1 Winner Takes All
All proceeds to
Jr. B Glens Hockey Team
43-1c

Coming Events

MEMORIAL Service for the late Flora Ann MacDonald, Sunday, Nov. 13, 3 p.m., St. Paul's Church, Dalkeith. Reception at house, behind church, after. 42-4p

ALEXANDRIA Curling Club invites all members and people interested in curling to our open house Oct. 30 from 2 to 5; clinic — Oct. 24, 25. Opening bonspiel — Curl for Cancer — Nov. 4 and 5. Call 347-2564. 42-2c

CARD party, Sunday, Nov. 6, 1988, 8 p.m., at the Sacred Heart Parish Hall, organized by La Vie Montante. 43-2p

CHRISTMAS BAZAAR
FRIDAY, NOVEMBER 4th
11:30 a.m. - 3:00 p.m.
Lachute United Church Hall
397 Main St., Lachute
sponsored by Lachute U.C.W.
Handicrafts, Home Baking, Homemade Candy, Aprons, Jams, Jellies, Pickles, Christmas Decorations, etc.
Luncheon:
11:30 a.m. - 1:30 p.m. $5.00
43-1c

Country Quilt Tea & Bazaar
SATURDAY, OCT. 29th
from 1:30 p.m. to 3:30 p.m.
in
St. Andrew's United Church Hall
Martintown
Featuring: Buffet of Fancy Desserts
Handmade quilts & quilted items
Bake table and candy table
Granny's pantry
plus other bazaar items
ADMISSION: $2.50
42-2c

MAXVILLE COMMUNITY RUMMAGE SALE
Maxville United Church Hall
Wed. Oct. 26, 12 noon to 8 p.m.
Thurs. Oct. 27, 10 a.m. to 8 p.m.
Friday Oct. 28, 10 a.m. to 3 p.m.
Donations accepted
Tuesday, Oct. 25
noon onward.
Proceeds to both community schools
43-1p

MARTINTOWN COMMUNITY CENTRE
* * *
DINNER DANCE
Saturday, Nov. 19
Cocktails 6:30
Dinner 7:00
Music by Black Water
$15 per person
All proceeds to community centre
Tickets available until Nov. 11
from Anita Goudie 528-4405
Mary Rankin 528-4352
Donnie Ross 525-4801 days or
528-4635 evenings
* * *
Banquet hall available
for rental
Tel. 528-4801
or 931-2069
43-1c

The Royal Canadian Legion
Branch 423
would like to remind members
that their services are required
for the annual
Poppy Blitz of Alexandria
which will take place
SATURDAY, OCT. 29th
at 12:30 p.m.
Please be on hand and in
uniform at the Legion Hall.
43-1c

Births

CHABOT — Hi, my name is Amanda Charlene. I was born at Hotel Dieu Hospital on Friday, August 12, 1988 and I weighed 7 lbs. 7 ozs. My parents are Robert and Rhonda (nee MacDonald). My grandparents are Shirley and Lucien Chabot and Ranald and Laura MacDonald. Godparents are Ronnie and Charlene MacDonald.

Announcements

SYLVIA and Allen Douglas of Maxville are pleased to announce the forthcoming marriage of their eldest daughter, Donna to Don, son of Alex and Caroline McCuaig of Toronto. The wedding will take place at St. James Parish in Maxville, Nov. 12, 1988 at 10:30 a.m.43-1p

Coming Events

PRESENTATION of birds by the Raptor of Research Centre of Macdonald College, Montreal, held at Maxville Manor, Nov. 2 at 7:30 p.m. Open to public. Sponsored by the Maxville and District Horticultural Society.43-1c

GLEN ROBERTSON SOCIAL CENTRE
874-2227 525-3283
* * *
CARD PARTY
Tuesday, Nov. 1
8 p.m.
Sponsored by Club 65
Everyone Welcome
* * *
Excellent Banquet Hall Facilities
for weddings, mixed parties, social gatherings, etc.
Good dates still available
for weddings, stags, etc.
43-tf

FRATERNITE ALEXANDRIA INC.
* * *
BINGO
Every Friday
7:30 p.m.
Jackpot $600
in 5 numbers
* * *
Card Party, Thurs. Oct. 27
at 8 p.m.
* * *
Physical fitness every
Monday at 1:30 p.m.
* * *
Dance lessons
every Wednesday afternoon
at 2:00 p.m.
43-1c

MAXVILLE & DISTRICT SPORTS COMPLEX
OSIE F. VILLENEUVE ARENA
* * *
VILLAGE OF MAXVILLE
HALLOWEEN PARTY
Monday, October 31
5:30 to 8 p.m.
Organized activities
Due to construction of the sanitation sewers in the village there will be no door-to-door soliciting for 1988. Donations of goodies or cash will be gratefully accepted at the village office between 9 a.m. and 4 p.m., Mon. to Fri. or Sports Complex, 9 a.m. to 9 p.m., every day. If you are bringing your child or children, please give a donation. Anything will be greatly appreciated.
* * *
Public Skating
Mondays & Wednesdays
3:30 p.m. - 5 p.m.
and every Saturday
7 p.m. - 8:30 p.m.
* * *
SHINNY
Tuesdays & Thursdays
3:30 - 5 p.m.
* * *
For information concerning
our banquet hall facilities
for weddings, mixed parties
social gatherings, business
meetings, etc., please call
527-5659
GOOD DATES
STILL AVAILABLE
Let our experienced staff assist you with catering and entertainment suggestions
43-1c

NOTICE
VILLAGE OF MAXVILLE
HALLOWEEN
OCTOBER 31st
Door to door trick or treating will *NOT* be allowed in the Village
due to the excavation of our streets.
A Children's Party will be held in the Maxville & District Sports Complex on October 31st, 6 p.m. to 8 p.m.
Cash and Candy donations may be made at the Village Office, 8 Main South or at the Sports Complex on Fair St.
Your co-operation and donation is greatly appreciation.
C.A. Charbonneau (Mrs.) A.M.C.T.(A), Clerk Treas.
Village of Maxville 43-1c

Births

LALONDE — Marc and Louise (St. Hilaire) are pleased to announce the birth of their first child, a daughter Christine, born on Sunday, October 9, 1988, 8 lbs. 14 ozs. at the General Hospital, Lasalle, Que. Proud grandparents are Mr. and Mrs. Louis Philippe St. Hilaire of Chicoutimi, Que. and Mrs. Simone Lalonde and the late Alphonse Lalonde of Alexandria.

CHOLETTE-CARRIERE — Michel and Carol are pleased to announce the birth of their second child Sarah Lydia, born on Wednesday, October 12, 1988 and weighing 8 lbs. 2 ozs. A sister for Corey. Proud grandparents are Fern and Sharon Carriere of Green Valley and Réal and Aline Cholette of Alexandria.

HAMELIN — Rachel is very pleased to announce the safe arrival of her baby brother, Dominic, born at Ottawa General Hospital on Thursday, October 6, 1988, weighing 7 lbs. 2 ozs. Proud parents are Richard and Linda. Proud grandparents are Mrs. Suzanne Hamelin of Alexandria and Mr. and Mrs. Fernand Desrosiers of Fassett, Que.

DESCHAMPS — Raymond and Denyse (Lemay) are delighted to announce the birth of their daughter, France, born on Monday, October 17, 1988 at Hawkesbury General Hospital, weighing 8 lbs. 1 oz. A sister for Sébastien. Proud grandparents are Mr. and Mrs. Claude Lemay and Mr. and Mrs. Marcel Deschamps.

Coming Events

MAXVILLE
Firefighters Association
HALLOWEEN DANCE
SATURDAY, OCT. 29th
9 p.m. to 1 a.m.
Maxville & District Sports Complex
Costume Prizes • Door Prizes
Lunch • Fun time
The Dude Disco
Come and support your local FIRE DEPARTMENT 43-1p

Halloween Dance
CHEZ PAUL
Dalhousie, Quebec
Saturday, Oct. 29th
from 9 p.m. to 2 a.m.
• *Door Prizes* • *Spot Dances* •
• *Prizes For Costumes* •
SUPER LIGHT SHOW
Music by 'Station to Station'
Lunch will be served
42-2c

Courses

ART CLASSES



For
Adults
and
Children
In all media
For further info call:
McCORMICK ART STUDIO
11 Oak St.,
Lancaster
347-7331
347-3584 (Eves) 43-6c

Cards of Thanks

SABOURIN — Sincere thanks to my relatives, friends and neighbors for many acts of kindness, messages of sympathy and participation at the mass at the time of the loss of my husband, Martin.
—Perle Sabourin,
Glen Robertson. 43-1p

THE family of the late Irene Blair wish to express sincere thanks to relatives, friends and neighbors who expressed sympathy to our family with flowers, memorial donations, cards and food. Special thanks to Rev. Bailey, Ron Munro, the ladies of the UCW and the choir.
—Janet, Nan and Isabel. 43-1p

Entertainment

CHEZ PAUL HOTEL
Dalhousie, Que.
ROCK 'N ROLL
Dance
EVERY FRIDAY NIGHT
Music by
"Jake at Work"
Everyone Welcome 27-tf

Coming Events

CHARLOTTENBURGH
RECREATION CENTRE
* * *
MEET THE REBELS
DANCE
Saturday, Oct. 29
Following game
* * *
BINGO
Every Tuesday
8 p.m.
Jackpot $250 guaranteed
Everyone welcome
* * *
Good Hall Rental Dates Available
347-2411
43-1c

BONNIE GLEN
525-3078 or 525-2646
HALLOWEEN DANCE
SATURDAY, OCTOBER 29
9 P.M. to 1 A.M.
Prize for costume
Spot dance and door prize
Music by Pierre's Disco
Admission
$2 per person
$3 per couple
Food available
SATURDAY, NOVEMBER 5
PSYCHIC FAIR
noon to 10 p.m.
Buffet — Refreshments
Refer to ad in newpaper or call 525-3393, Le Centre Culturel
Mr. and Mrs. Marcel Lanthier would like to thank those who sent cards and gifts on the occasion of their 25th anniversary which was held Oct. 9.
43-1c

CLASSIFIED

Only $3.50
(20 words)
2nd week 50¢ less
RATES

General Classified — $3.50 for 20 words, plus 10¢ for each additional word.

Births, Found, Graduations, Anniversaries (50th and over) will be accepted free, with picture.

Classified Display — 39¢ per agate line. We reserve the right to place all advertising under the appropriate classifications.

Box Numbers — $5.00 per week (includes Box), c/o The Glengarry News, Box 10, Alexandria, Ontario K0C 1A0.

Deadline for advertising: Monday, 3 p.m.

ALL ADS MUST BE PAID FOR IN ADVANCE

OFFICE HOURS
Monday to Friday — 9 a.m. to 5 p.m.
Saturday — 8:30 a.m. to 1:30 p.m.

Cards of Thanks

BRODIE — Sincere thanks to you my relatives and friends for prayers, visits, gifts, cards and phone calls during my recent stay in the Hotel Dieu Hospital, Cornwall. Special thank you to Dr. MacLean, Dr. K. M. Irwin, Dr. Morgan and the nurses and staff of 3rd floor north.
—Molly Brodie. 43-1p

CAMPBELL — I would like to take this opportunity to thank my family, friends and relatives for the lovely party they made for me on my birthday. I appreciate all the time, work and expenses they went to make it such a memorable day for me. Many thanks also to all who sent me cards, gifts and best wishes.
—Mrs. Henrietta campbell,
Ottawa, Ont. 43-1p

JACK — I would like to thank Drs. McLean and Roman, the staff of 3rd north of Hotel Dieu for the excellent care I received while in the hospital. Special thanks to my family for their regular visits and my friends who kept me so busy with their visits. Many thanks for the cards, flowers and gifts sent to me, as well as visits to the house later. I remember you well with love.
—Margaret Jack. 43-1p

BREWER — Having recently celebrated my 90th birthday, I want to thank all my relatives, friends and associates for gifts, cards, good wishes and friendly attitudes, Lancaster Legion Branch 544, the Ladies Auxiliary, the Pacemakers, Knox Dissidents, Big Dipper, Lancaster Pharmacy and many others who contributed to the happy festivities.
—George Brewer Sr. 43-1p

NIXON — We would like to express our sincere thanks to all who attended our wedding reception, and for the best wishes, gifts and cards.
—Kevin and Marlene. 43-1p

In Memoriam

MULLEN — In loving memory of a dear dad, John James, who passed away Oct. 22, 1978.
Those of you who have a father
Cherish him with care,
For you'll never know the heartache
Till you see his vacant chair.
—Sadly missed by daughter Bertha and Real. 43-1p

LOBB — In loving memory of a dear dad, father-in-law and grandpa Aurèle who passed away four years ago October 26, 1984.
Dad we can hardly believe that it's been four years since you left us.
Dad, although we still miss you and love you
We find ourselves smiling more and more.
Why? Well you see dad the pain is being replaced with beautiful memories
We have of you, and now can share with our loved ones without feeling pain;
Instead we feel pride and love,
We have you dad.
—Always remembered and loved by daughter Ella, son-in-law Claude, André, Joanne, Gilles, Alain and Christopher. 43-1p

LEFEBVRE — In loving memory of a dear son and brother Pierre, who passed away October 25, 1983.
Nothing can ever take away
The love a heart holds dear.
Fond memories linger every day,
Remembrance keeps him near.
—Always remembered by Jacques, Diane, Mom and Dad. 43-1p

HELMER — In loving memory of a dear mother Evelyn Helmer, who passed away on March 13, 1977; and a dear aunt May Helmer on June 12, 1978, and Father Everad Helmer on Oct. 28, 1987.
Their memory is as dear today,
As in the hour they passed away.
—Always remembered by Steward and Dorothy Crawford and family. 43-1p

MULLEN — In loving memory of our dear father, John, who passed away October 21, 1978.
We little thought when you left home
You would never more return;
That you, in death, so soon would sleep,
And leave us here alone.
We do not know what pain you bore,
We did not see you die,
We only know you went away,
And we could not say goodbye.
—Sadly missed by daughter Beatrice and husband Leonel Derouchie. 43-1p

Articles for Sale

MUSIC BOOKS
SHEET MUSIC
•CONSERVATORY •CLASSICAL
•METHODS •POPS/HITS
•THEORY •FOLK
•TECHNIQUES •COUNTRY
on sale at discount prices
83 BISHOP ST. N., ALEXANDRIA
525-2277 43-2p

LA MAISON D'ARTISANAT
Green Valley,, Ont.
GIFTS & CRAFTS
Baskets, wreaths, hats, hoops, brass etchings, pillows, clowns, stuffed toys and much more.
OPEN FROM
Tues.-Sat.—10 a.m. - 5 p.m.
For more information call
Elaine at 525-5020 or 525-2522
41-4c

WHITE PINE LUMBER
Rough and Dressed
Quality Pine
Solid Pine Doors,
Panelling and Mouldings
(non jointed)
Top quality kiln dried hardwood oak, birch, maple and cherry
Select cedar panelling and decking
Ken Alexander
525-3040
34-tf

In Memoriam

LOBB — In fond and loving memory of a dearly loved husband, father, father-in-law and grandfather, Aurèle, who passed away four years ago October 26, 1984.
We lost a father and grandfather with a heart of gold,
Who was more to us than wealth untold;
Without goodbye he fell asleep,
With only memories for us to keep.
A wonderful husband and father gone to rest
For each of us he did his best;
His love was true, his heart was kind;
A better husband and father none could find.
Precious things are always few,
That is why there was just one of you.
So those who have a father
Treat him with tender care,
You'll never know his value
Till you see his vacant chair.
—Lovingly remembered and sadly missed by wife Victoria, the children and grandchildren. 43-1p

MacKAY - SAUCIER — In memory of the dearest mother and grandmother, Albina, whom God called home Oct. 30, 1984.
We think of her in silence
And make no outward show,
But what it meant to lose her,
No one will ever know.
—Too dearly loved to ever be forgotten, daughter Gert and grandchildren. 43-1p

LOBB, Aurèle — Four years ago daddy,
On Oct. 26, 1984,
We lost the one we loved
To us it was quite a blow.
We often look towards the sky
Just hoping to see your smile
Wishing we could just say "Hi,"
But all we do is cry.
The Lord gives and the Lord takes
He takes the one we love
No matter young or old
So please God, bless his soul.
We visit you at your grave
A prayer, a flower is laid
But everything is so quiet
Just a breeze, to dry away our tears.
So thank you Lord
For letting us have this special daddy
Cause if we would have our way
He would be here to stay.
—Sadly missed by daughter Thérèse Lalonde, grandchildren Marc and Lynn. 43-1p

MacKAY - SAUCIER — In lasting memory of Granny Albina, who departed this life October 30, 1984.
God's golden gate stood open
Four years ago today
With farewells left unspoken
You gently slipped away.
It's lonely here without you,
But you did not go alone
For part of us went with you
The day God called you home.
—Always on our minds and in our hearts, grandson and children Jerry, Kevin and Kim LeGallais. 43-1p

MULLEN — In loving memory of a dear husband, John James, who passed away Oct. 22, 1978.
Gone are the days we used to share
But in my heart you are always there;
The gates of memories will never close,
I miss you more than any one knows.
—Your loving wife, Isabel. 43-1p

ROZON — In loving memory of a dear wife and mother Collette who passed away suddenly 10 years ago Oct. 31, 1978.
I had a wife with a heart of gold
A true wife and mother
God saw you suffering and he put his hands around you and said come to me,
You will not suffer anymore.
Now the family chain is broken,
Some day dear wife we'll meet again;
The golden gates will open and God will say come to me
And I will meet you there.
It broke my heart to lose you
For you did not go alone,
Cause part of me went with you.
Life is not the same without you
It seems you are always near me,
And saying, don't be afraid
I am watching you.
So God give her a message, and tell her we miss her,
And we love her so.
—Sadly missed and always remembered by her husband Leonide, son Roch and daughter, Sylvie. 43-1p

Articles for Sale

REGINA home whirlpool, asking $150. Tel. 347-2096. 42-2c

GAS TANKS
for
Cars and light Trucks
Reconditioned with Warranty
Available now at
ASP
431 Main St., South
Alexandria
525-3620
40-tf

FOR SALE: HOUSE KITS
Number
201, 26x36, 2 bedrooms $11,350
202, 26x42, 3 bedrooms $12,750
203, 26x42, 3 bedrooms $14,795
204, 26x42, 3 bedrooms $14,800
205, 26x50, 3 bedrooms $14,995
206, 28x60, 2 bedrooms & garage $20,200
207, 30x60, 3 bedrooms & garage $21,975
208, 32x58, 5 bedrooms, 2 storeys garage $35,900
209, 24x30, garage kit $ 4,140
210, 26x44, 2 bedrooms $14,525
211, 30x66, 2 bedrooms & garage $18,995
212, 32x46, 3 bedrooms, 2 storeys garage $24,350
Note: 2x6 framing, 6" and 8" insulation, vinyl siding, windows and doors, etc.
Additional discount of 5% on any of the above kits for November and December '88. For further information please call:
1-514-264-5533 or 5370
D.N. Racine Inc.
Athelstan, P.Q., J0S 1A0 43-10c

Articles for Sale

PLYWOOD super special at Casselman Plywood: 4x8' spruce; 3/8" $10.29; 1/2" $13.99; 5/8" $16.79; 5/8" tongue and groove $17.15; 3/4" $20.95; aspenite 5/8" tongue and groove $11.95; mahogany louvre bi-fold doors, 50% discount. Unbeatable prices on windows. Tel. 613-764-2876. 29-tf

PIANOS: Refinished, regulated, tuned, delivered, all in one low price. Quality restored uprights. Choose from 4. Al's Piano Shop, 1-932-1825. 40-4p

WASHER and dryer, good condition, $350 for both. Tel. 525-1765. 41-tf

17 copies of Ralph Connor's books — 6 are duplicated. Excellent to good condition. Not sold separately, $500. Tel. 525-4383. 41-3p

WOOL from Glengarry in white and shades of grey. Also sheepskins, slippers and mittens. Call 525-3669 or 527-2609. 41-3p

2-piece living room set; 5-piece kitchen set; vanity marble sink, $25. Tel. 525-3844. 42-2p

GE heavy-duty washing machine and dryer, good condition, 5 years old, $300 for both. Tel. 525-2840. 42-2p

2 single box springs, $45 each, steel bed frame, $50; 5' toboggan, $10. Tel. 931-2159. 42-4p

DAVENPORT, queen size, good condition; Speed Queen dryer, good condition, apartment size washer, 22" black and white TV, stand included; recliner chair; ghetto blaster. Tel. 525-2145. 42-2p

LINCOLN Shield arc welder, 200 amps, 40 volt nema; Hornet Wilson 375 amps; lathe. Tel. 874-2270. 42-2p

SAVAGE, lever action, cal. 243, excellent condition, $450, evenings. Tel. 347-2815. 42-2p

L'ISLET wood-burning stove for sale. Tel. 525-2575. 42-2p

TROY-bilt tiller 1980, 7 hp Kohler engine, excellent condition. Tel. 525-2893. 42-2p

FOR sale or rent, 200 — 2'x8'x1 1/8" basement forms. Also same in plywood. Tel. 1-527-2839, Andy Blair. 42-2p

CONN electric organ 2 keyboards all rhythms and beats, in very good condition. Tel. 874-2255. 42-2c

KITCHEN set, dressers, single bed, loveseat and chair, card table and 2 chairs. Tel. 525-5142. 42-2p

LOPPING shears $20, electric sewing machine/cabinet $100, electric clothes dryer $35, Troy chipper shredder $1,600, chesterfield and chair $100, laundry tub with faucet $20. Tel. 525-3793. 42-2p

QUEEN size box spring and mattress with frame, very clean; bedroom sets, wood tables, odd end tables, vanity dresser, wood desk, ass't. insulated steel doors; boy's and girl's skates. Tel. 525-3956. 42-2p

CAMPER, ultra line Deluxe, sleeps 6, totally equipped. Like new condition. Tel. 347-3468. 42-2c

ASPENITE 4x8x3/4, also commercial chain link gates. Tel. 347-3468. 42-2c

BEAUTIFUL kitchen cupboards for sale, Melamine white-almond-grey or oak wood, priced to sell. Inquire at 525-1947. 42-2p

6 cubic foot freezer, electric stove, refrigerator, automatic washer and dryer, 2 wood heaters. Tel. 525-1738. 42-2p

FARMERS — fall sale on tires 15 and 16" size, SIX to ten ply suitable for wagons, etc.; prices start at $10, others available. Glengarry Surplus, Tel. 525-3864. 42-2p

VETERANS — trenchcoats and great-coats on sale, good to excellent condition, price $15 to $35 range, open 7 days, Glengarry Surplus, Tel. 525-3864. 42-2p

FILING cabinets, 7 drawer type, can be separated. Desks, and other office furniture, Glengarry Surplus, Tel. 525-3864. 42-2p

LIQUIDATION: 1 million spruce wood 2x4x8, 97¢; 2x6x8, $1.47; 2x8 of 8 to 16', 35¢ per ft.; 2x10 of 8 to 16, 45¢ per ft.; plywood 5/8, $13.75; shingles no. 2, $6.97; sheeting, black and natural, $3.97; aspenite, 7/16, $5.97; 3/4, $7.97; oak floor, 77¢ sq. ft. We deliver. Tel. 1-562-8501. 42-2c

12' cubic freezer RCA, $125. Tel. 525-3544. 43-2p

WOOD stove for sale, $75, good shape. Tel. 874-2531. 43-2p

2 radial winter tires for Chevette, 500 km, $50; Kelvinator clothes dryer, 20 yrs. old, $50; Admiral dishwasher, 6 yrs. old, $200. Call 525-2981 after 4 p.m. 43-1p

ENCYCLOPEDIA Britannica, cross index, 7 lang. dicts., year books, globe, atlas, world record, mint condition. Collectors books, includes slides, records and projector. Japan, Holland, Russia, etc. Call 347-3716. 43-1p

HEAVY-DUTY washer and dryer, china cabinet, dressers, night tables, rocker, playpen and showcase. Tel. 525-2816. 43-1p

PIONEER chainsaw, 2 electric heaters, coat size 22 (black), leather coat (brown) size 16, 3 dresses, size 22 1/2, house plants. Tel. 525-2451. 43-2p

CHRISTMAS — Only 53 days left. Need gift ideas? Call Irene. I do custom ceramic gifts at affordable prices. Call anytime, 874-2545. 43-2p

COMPTOIRE Populaire has for sale: furniture, china cabinet, chairs, pony cutter, skates, skis, footwear, snowsuits, fur coats, clothing, fabric, curtains, handmade knitwear, etc. 100 St. James St., Tel. 525-3445. 43-10p

USED VEHICLES
CARS & LIGHT TRUCKS
WARRANTY AVAILABLE
1986 Buick Century, 4-dr., auto., PS & PB SOLD
1986 Chev Celebrity, 4-dr., auto., air, cruise
1984 Mercury Topaz, 4-dr., auto., PS & PB, AM/FM, air
1984 Horizon, 4-dr., auto., good clean car
1984 Dodge Charger Shelby, 2-dr. 5-speed, sunroof
1982 Olds Cierra Brougham, 4-dr. fully loaded
1982 'K' car, 4-dr., auto., PS & PB
TRUCKS
1985 GMC S-15 long box, low mileage
1983 Dodge Ram full-size pick-up, 6-cyl.
TROTTIER
SALE CENTRE
525-1925
Hwy. 34, South Alexandria

Articles for Sale

2 stoves for sale, combination wood/propane and propane/oil; also Bell motorcycle helmet. Tel. 524-2778. 43-2p

ANTIQUE piano for sale. Tel. 525-2418 between 9 a.m. and 4 p.m. 43-1c

ZENITH 20" color console TV, excellent color, $200; metal detector, professional, good moneymaker, Whites Electronics 6000Di, $600. Tel. 874-2500. 43-1p

CHINA cabinet $200; Zenith color TV and stand with casters for TV/VCR, $175. Tel. 874-2193. 43-1p

4-piece walnut bedroom set $300; oak entrance table $125; large pine dresser $250; sofa and chair $45; oak sewing table $65, 4 dining room chairs, $10 each; 4 Volkswagen bucket seats, $15 each, trunk $25, 2 step tables $15 each, iron bedstead $15, Singer sewing machine $50. Tel. 347-7298. 43-2p

FOR sale: the new Encyclopedia Britannica, 30 volumes and 7 year books; asking $125 complete. Tel. 613-874-2238. 43-2p

6-piece pre-fab chimney for sale. Tel. 525-4139. 43-2p

USED hot water tanks $70; Elan skidoo, 12 h.p., $400; 1-piece fibreglass bathtubs, bone and gray colors, $350; metal lathe, 13"x26". Tel. 525-2493. 43-2p

ROGERS drum set for sale, good condition, asking $850 or best offer. Tel. 525-4777 after 4 p.m. 43-2p

GAELS red and white high school jacket for sale, boys or girls (size 16). Tel. 525-1601. 43-1p

BOX spring bed, 2 mattresses, like new, bed with spring, bureau with mirror, lazy boy chair, solid plywood closet 48" wide, hairdresser chair and dryer, beige; Electrohome humidifier. Tel. 525-4835. 43-tf

CHESTERFIELD , 8', with matching chair, in excellent condition, re-upholstered large winged antique chair and a variety of drapes and curtains. Surplus and priced to sell. Tel. 525-3641 to view. 43-1p

Vehicles for Sale

1984 Celebrity one owner car, AM-FM, V-6, automatic, 4-door, very clean, well maintained. Tel. 525-4356. 42-2c

1985 Mercury Topaz, safetied, loaded with features, rust-free. Call after 6 p.m. on weekdays. Tel. 525-2859. 42-tf

'79 Volare, good condition, must sell. Tel. 527-5374 weekends only. 42-2p

1978 Ford 3/4-ton, 4-speed, new tires, $1,400 as is. Tel. 938-3666. 42-2p

1987 Ford Tempo L, 35,000 km, 2-door, red with 5-speed manual transmission with air and AM/FM, excellent condition, $8,200; 1985 Cavalier stationwagon, 2 litre automatic power steering, power brakes, AM/FM, 63,000 km, very clean, excellent condition, $7,200. Serious buyers only. Tel. 347-2550. 42-2p

1987 Oldsmobile
Delta 88 Royale
41,230 km
Air Conditioning,
AM/FM Radio, Cassette,
Two-Tone Grey,
Automatic Transmission
Call 678-2116
43-1p

CHEV-OLDS
TITLEY
ALEXANDRIA, ONT.
GREAT SAVINGS
1988 Cadillac fully loaded
1987 Cadillac Sedan de Ville, 4-dr., fully loaded
1986 Chev Caprice, 4-dr. sedan, fully loaded SOLD
1986 Olds Cutlass Supreme, 4-dr., auto., PS & PB, AM/FM, air, low miles
1986 Chev Celebrity, 4-dr., air, auto., PS & PB
1985 Plymouth Duster, 2-dr., auto., PS & PB, AM/FM radio
1985 Buick Skylark, 4-dr., V-6, auto. PS & PB
1985 Ford Tempo, 4-dr., auto., PS & PB SOLD
1985 Olds Cierra Brougham, 4-dr., auto., PS & PB, 2-tone paint, loaded
1984 Cavalier, 4-dr., PS & PB 2-tone paint
1984 Pontiac Parisienne Brougham V-8, 4-dr., PS & PB, auto., 2-tone paint
1984 Pontiac Sunbird, 2-dr., auto., PS & PB SOLD
1984 Pontiac Acadian, 2-dr., auto., sunroof SOLD
1983 Olds Delta 88, 2-dr., fully loaded with air
1983 Olds Cutlass Supreme, 4-dr., auto., PS & PB SOLD
1981 Chev Impala, 4-dr., auto., PS & PB
1981 Olds 98 Regency, 4-dr., loaded SOLD
1980 Monte Carlo, 2-dr., V-8, PS & PB, auto.
1979 Monte Carlo, 2-dr., V-8, auto., PS & PB
TRUCKS
1988 Chev Van fully customized, 4 captain's chairs, etc. , loaded
1988 Astro Van, 8-passenger, V-6, auto., PS & PB
1988 Chev S-10 extended cab. V-6, 5-speed, low miles
1986 Chev 1/2 ton pick-up, V-8, auto PS & PB SOLD 30,000 km
1985 Plymouth Voyageur Van, 8 passenger, well equipped
1984 Chev Silverado 1/2 ton, PS & PB, V-8 SOLD
1984 GMC 1/2 ton pick-up, 4×4, auto., PS & PB
1984 Nissan extended cab, 4×4, pick up, Fibrabec box
OTHER VEHICLES
TO CHOOSE FROM
WE BUY CARS AND
TRUCKS FOR CASH
525-1480 or 347-2436

Vehicles for Sale

1985 LE 6000 6 cyl., fully equipped, $9,500; 1983 Dodge B250 van stretched $6,500; 1982 Dodge B150 van, new paint, $4,200; all safetied. Tel. 678-6344. 39-tf

1975 1-ton GMC pickup, V-8, auto., 7'x8' platform, dual gas tanks and new tires. Reliable $800. Tel. 874-2500. 43-1p

1984 Toyota Tercel 4x4 wagon, 6-spd., AM/FM cassette, 113,000 km, good condition, $5,200. Tel. 347-2078 evenings. 43-2p

1979 Pontiac Grand Prix 2-dr., in good condition, to be sold with safety. Tel. 525-3956, 525-4957. 43-2p

YAMAHA 250 Tri-Z three-wheeler, good condition. Tel. 525-3956, 525-4957. 43-2p

Used Car Savings
on our
ALEXANDRIA LOT
'85 CHRYSLER LEBARON, 4-dr., well-equipped, low miles
'85 PONY, auto., 4-dr., low miles
'85 BUICK CENTURY, 4-dr., auto., PS & PB, AM/FM radio
'84 CHRYSLER LEBARON, 4-dr., well-equipped, 66,000 km
'84 DODGE 600, auto., PS & PB, AM/FM
'84 CHEVETTE , 4-dr., auto.
'83 RELIANT , 4-dr.
'83 ARIES, 4-dr., 5 speed man., PS & PB, low miles
'83 BUICK CENTURY LIMITED, 4-dr., fully loaded, low miles
'82 ARIES, 2-dr., auto., PS & PB, low miles
'79 FORD LTD, 4-dr., auto, PS & PB, only $750
Ray Grégoire's
RIVERVIEW DODGE
Chrysler-Mitsubishi-Dodge Cars & Trucks
DODGE CHRYSLER LTD.
Main St., South
Alexandria, Ont.
525-4760 or 347-3723

Vehicles for Sale

CHOICE USED CARS
M.U.A.O.
on any used vehicle
Used....but not abused!
1987 TEMPO
1986 OLDS CUTLASS
1986 CIERRA BROUGHAM
1985 TOPAZ
1984 PONTIAC ACADIAN
1984 DODGE OMNI
1984 CAVALIER
1984 CAMARO
1984 TOPAZ
1983 TOYOTA SUPRA
1983 COUGAR
1983 CAMARO Z-28
1982 GRAND PRIX
TRUCKS
1987 RANGER
1987 NISSAN KING CAB
1986 FORD CLUB WAGON VAN
1984 DODGE RAM
1984 DATSUN PICK-UP
1983 FORD HALF-TON
GLENGARRY
FORD - MERCURY
ALEXANDRIA, ONT.
Mon. to Fri. 8 to 8: Sat. 9 - 3
Where You, The Customer Are Always No. 1
12 or 24 mo. Warranty available
Hwy 34, Alexandria
525-3760

HONDA
Today's answer.
'87 Accord LX, 4-dr., auto, PS&PB, cruise, only 4,000 km Showroom condition.
'86 Accord LX, 4-dr., auto., PS&PB, cruise, air, one owner
'86 Honda Civic GL, 4-dr., 5-spd., one owner
'85 Honda Civic wagon
'84 Chrysler E Class, 4-cyl., auto., loaded
'84 Pontiac 6000, 4-dr., auto., air cond.
'83 Mercury Cougar, V-6, auto., PS&PB, sharp
'83 Honda Civic, 4-spd., 3-dr. hatchback
SPECIAL
'86 Mazda B2000 Pick-up
5-spd., AM/FM, air cond.
MUST GO PRICE
WAS $8,995 NOW 7,500
WINTER CARS
'82 Honda Accord
'82 Toyota Tercel
'82 Olds Firenza
'79 Chev. Monte Carlo
'78 Olds Cutlass
GLENGARRY HONDA
MAXVILLE
347-3950 or 527-2007

Roy's GARAGE (Green Valley) LTD.
PONTIAC
BUICK
Cadillac
GMC Trucks
GREEN VALLEY, ONT. 525-2300
(Cornwall Area) 347-7312
GOODWILL USED CARS
1988 BUICK REGAL, 2-dr., V-6, auto., air
1987 PONTIAC 6000 LE, 4-dr., fully equipped
1987 CADILLAC SEVILLE, 4-dr., fully equipped, including sunroof, low miles, one owner
1987 CADILLAC FLEETWOOD, 4-dr., fully equipped, low miles, one owner
1986 CHEV CAPRICE, 4-dr., fully equipped
1986 GRAND-AM LE, 2-dr., fully equipped
1985 BUICK PARK AVE., 4-dr., V-6, auto, fully equipped
1985 PONTIAC 6000 LE, fully equipped, including air
1985 PONTIAC PARISIENNE wagon, fully loaded
1985 PLYMOUTH CARAVELLE, 2-dr., fully equipped incl. air
1985 BUICK CENTURY LIMITED, 2-dr., 6-cyl., auto, PS & PB
1984 BUICK PARK AVENUE, 4-dr., fully loaded including power sun roof
1984 PONTIAC SUNBIRD, 2-dr., hatchback, 4-cyl., 4-spd, PS & PB
1984 PONTIAC PARISIENNE, 4-dr., 1 owner, low miles
1984 BUICK LESABRE LIMITED, fully equipped
1983 HONDA ACCORD, 2-dr., hatchback, 5-speed
1983 MERCURY LYNX, 2-dr., auto.
1983 CAMARO, V-6, auto., T-Bar roof, AM/FM stereo
1983 BUICK REGAL, 4-dr., well-equipped, two-tone
1983 BUICK LESABRE LIMITED, 4-dr., fully equipped
1982 BUICK REGAL, 4-dr., fully loaded
1982 PLYMOUTH RELIANT, 4-dr., auto., PS & PB
1982 CADILLAC COUPE DE VILLE, 2-dr., fully equipped
1982 CADILLAC SEDAN DE VILLE BROUGHAM, fully equipped
1981 MERCURY CAPRI, 2-dr., hatchback
1981 BUICK SKYLARK, 4-dr., 6-cyl., auto., PS & PB
1980 CHEV CAMARO, auto., PS & PB
TRUCKS
1988 FORD RANGER, only 15,000 km
1987 FORD F-150 pick-up, V-8, auto, PS & PB, low miles
1985 FORD RANGER, man. trans.
1984 CHEV CREW CAB
1984 GMC S-15, 6-cyl., 5-speed man.
1983 GMC S-15, 4-cyl., 4-speed

Poultry-Livestock

FOR sale, year-old hens; also pullets — laying. Donald MacGillivray, 874-2768. 42-2p

STEERS, ready to kill for freezer, on hoof or on rail. Call after 6 p.m. Tel. 525-4402.42-2p

FOR sale: heifer and bull calves out of Excellent dams with high fat and protein, reasonably priced. Tel. 527-2763. 42-3p

5-yr. Clydesdale gelding black broke 1 1/2 yr. Clydesdale colt red green broke no vices, sound $1,100 for pair. Anytime 984-2558. 42-2p

2 purebred grey arabs for sale. Call after 6 p.m. ask for Don. Tel. 514-684-5465. 42-2p

PUREBRED registered polled Hereford heifer calves. Tel. 346-5777. 43-1p

LIGHT roan, 3-year-old, part Palomino mare, green broke, excellent disposition and English saddle. Tel. 347-2653. 43-1p

COW clipping, relief milking and grooming. Call 678-3481. Brian. 43-4p

2 registered Ayrshire bulls, one 13 months, Rebel from Alona (3-E), lifetime production over 100,000 litres; one 7 months old Vagabond from Delight (VG), 275-250 BCA. Call Bob Tolhurst 678-2505. 43-2c

FOR sale: 16 Hereford crossed steers, average weight 535 lbs. Rene Lalonde, 538-2283.43-1p

WINTER space available for dry cows or heifers. Call evenngs, 874-2588. 43-2p

CALF, weighing approx. 650 pounds for freezer, $480. Tel. 525-3005. 42-2p

TWO 1 1/2-year-old bulls for sale or rent, one Holstein and one Simmental. MacDonell Farms, 525-2840. 43-2c

Vehicles for Sale

1979 Volkswagen Rabbit for sale, $900. Tel. 525-1096. 43-2p

1982 Ford truck F250, 3/4-ton, HD V-8 auto. Tel. 525-4231. 43-2c

1975 Chevrolet 3/4-ton truck, ps,pb, 350 auto., 82,000 original miles, cap, am/fm cassette, good condition. Tel. 347-2235. 43-1p

1986 Yamaha 250 Bravo snowmobile, bought new in 1987, excellent condition. Tel. 347-2352. 43-2p

1984 Mazda pickup with cap, automatic and radio, 85,000 km, good condition, $4,000 firm, as is. Tel. 527-3408. 43-2c

1984 Pontiac Acadian, 4 cyl., 4-door, auto., very clean, new paint job, $3,500 or best offer, safetied. Tel. 347-7784. 43-2p

SNOWBLOWER 8 h.p. Massey Ferguson, excellent condition. Tel. 874-2634. 43-1p

1981 Honda Civic stationwagon, 5-speed, good condition, with safety, asking $1,200. Tel. 347-3291. 43-2p

NOW OPEN
CARRIERE SALES
(Fern Carriere, prop.)
358 Main N., Alexandria
(At The Tracks)
525-5213 or 525-2727
OPENING SPECIALS
Super Low Prices
USED CARS
'86 Pontiac Bonneville, 4-dr., auto, PS & PB, low miles, one owner
'84 Tempo, 2-dr., 5-speed
'83 Renault Fuego, 5-speed, well equipped
'82 Pontiac 6000 LE, 4-dr., fully loaded
'82 Buick Century, 4-dr., fully loaded, low miles
'81 Pontiac Parisienne Brougham 4-dr., fully loaded, only 75,000 km
'81 AMC Spirit GT, auto., good winter car
'79 Monte Carlo, 2-dr., bucket seats, console, low miles
TRUCKS
'87 GMC, V-8, 5-spd. man., short box, well equipped only 21,000 km
'80 Chev., V-8, auto., PS & PB
'79 Chev. Van, all equipped for camping
'78 Rover trailer for camping tandem wheels
BUYING, SELLING, TRADING DAILY

Pets for sale

THE PET FARM: Home of all purebred registered breeds of puppies, boarding and grooming, tropical and marine fish, aquariums, birds, accessories and much more, available at 7 South Branch Rd., Cornwall (613) 938-7970. Open 7 days. Visa and Mastercards accepted.

PUPPIES for sale, spaniels, 7 wks. old. Call after 6:30 p.m. Tel. 347-3264. 42-2p

LASSIE pups for sale. Tel. 874-2486. 42-2p

I am a male cat (approx. 1 year old) looking for a loving family to accept me. In return I will give you lots of love and affection. Please call 525-5033 or 269-3097. 43-1c

FREE kittens to good home — house trained. Will provide one week's supply of food. Tel. 525-2501. 43-n/c

Farm Machinery

TROTTIER
SALE CENTRE
525-1925
Hwy. 34, South Alexandria
USED MACHINERY
TRACTORS
1—IH 414 with loader
1—Ford Dexta diesel
2—Ferguson tractors
1—Mitsubishi 15 h.p. with mower brand new
EQUIPMENT
1—woodsplitter
1—Feeder wagon
1—Tiller, 3 pth, 6-ft.
1—Flail mower, 6 ft.
Good Selection of Plows and Snowblowers
1—McKee snowblower, 6-ft.
SPECIAL
Howse Brush Cutters 5 ft. brand new $695
Good choice of new blades 3 point hitch
Stihl Chainsaws available
Buy, Sell or Trade Used Farm Machinery

NOW OPEN
CARRIERE SALES
(Fern Carriere, prop.)
358 Main N., Alexandria
(At The Tracks)
525-5213 or 525-2727
OPENING SPECIALS
Super Low Prices
TRACTORS
1—MF 165 with loader (65 hp)
1—MF 35 diesel, loader available (38 hp)
1—IH 30 gas, loader/snowbucket (38 hp)
1—Oliver 550 gas, loader (37 hp)
1—Kubota diesel, 3 pth (18 hp)
EQUIPMENT
5—Used snowblowers
4—Blades (6' & 7')
8—Plows, 1 to 4 furrow
1—NI single row corn picker
1—NI 2-row sheller
2—Disc plows
3—Hydraulic discs
1—Bush Hog brushcutter, 6 ft., heavy duty
NEW BRUSH CUTTERS
King Cutter, 5 ft., hydraulic
Brush Cutters available for rental
BUYING, SELLING, TRADING DAILY

Vehicles for Sale

HIGHLAND'S INCREDIBLE SPECIALS OF THE WEEK
1375B — 1979 Olds Cutlass Calais, 2-dr., auto., bucket seats, PS&PB, AM/FM cassette, brown, 4 tires like new
SAVE $1,165
WAS ~~$3,250~~ ..... NOW $1,585
1727B — 1981 Ford Cargo Van, auto., V-8, blue, only 86,000 km
SAVE $1,110
WAS ~~$5,995~~ ..... NOW $4,885
1568A — 1983 Toyota Cressida, 4-dr., sedan, loaded, auto., PS&PB, AM/FM cassette, air cond. PW & locks, only 87,000 km. Must be seen.
SAVE $2,010
WAS ~~$12,965~~ ..... NOW $10,955
1591C — 1983 Dodge Omni DLX, 4-dr., 2-tone brown, auto., AM/FM radio PS&PB
SAVE $1,110
WAS ~~$4,995~~ ..... NOW $3,885
1664A — 1983 Chevette, 2-dr., 4-spd., AM radio, red, like new
SAVE $1,130
WAS ~~$3,995~~ ..... NOW $2,865
1960 B — 1984 Nissan King Cab, 5-spd., 2-tone, AM/FM radio, PS&PB, cap
SAVE $1,000
Excellent cond.
WAS ~~$6,455~~ ..... NOW $5,455
TOYOTA HIGHLAND
Motor Sales, (Maxville) Ltd.
We Believe In Service
Main St., Maxville 527-2735 or 347-3950

Farm Machinery

FOR sale: 2 Farmhand forage boxes in working order, $2,400 for both; four 20.8x38 tractor tires and tubes, 40% tread, good for duals, $125 per tire and tube. Please phone G. Wells, 931-1850 or 933-1163. 38-6p

PLOW, White, model 508, 4f semi-automatic, $3,500. Tel. 678-6344. 40-tf

NEW Holland direct cut forage harvester, 6 ft. cut, excellent shape, $1,650. International #80 combine, pull type, Scour Kleen, good condition, $1,100. Tel. 938-3666. 40-4p

FOR sale: 3-furrow Overun plow, in good condition, ideal for corn stalks. Donald MacGillivray, 874-2768. 42-2p

USED MACHINERY
1—Ford 7710 tractor, diesel, 2-wd., low hours
1—NH 479 haybine
1—NH 469 haybine
1—NH 770 harvester with 2 heads
1—NH 273 Baler
1—NH 310 Baler
1—NH 718 Harvester with 2 heads
1—JD 24T Baler
1—MF 36 swather - very good condition
1—NH 38 chopper
1—IH 555 forage harvester
1—Hay rack
1—NI cornsheller & snapper
1—MF 410 combine with 3 heads diesel
1—Kverneland 3×14 plow
1—Overun 3×16 plow
1—Kverneland 4×16, S/M SOLD
1—JD 40 manure spreader
Ford FORD NEW HOLLAND FERNAND CAMPEAU et Fils Inc.
Open: Mon. - Fri. to 5:30 p.m.
Saturdays 8 to 4 p.m.
Dalhousie Station
347-7511

MENARD FARM SUPPLIES LTD
MF Massey Ferguson
TRACTORS & EQUIPMENT
1—MF-9 baler
1—Pittsburg disc, 9-ft.
1—Allis Chalmers baler
LAWN EQUIPMENT
1—Kubota 51" snowblower
2—Woods rear-mounted 48" mower
1—MF 1650 with mower
1—MF-10 with mower
NEW ROPERS IN STOCK NOW
12, 14, 16 & 18 hp
We're looking for work.
KUBOTA
MENARD
Farm Supplies Ltd.
André Séguin, Prop.
Green Valley, Ont.
525-2190
Business Hours
Weekdays — 8 a.m. to 5 p.m.
Saturdays — 9 am. to noon
42-1c

MAXVILLE
Farm Machinery Ltd.
Ford FORD NEW HOLLAND SALES SERVICE PARTS
Interest Free Until June 1/89
or
Low Finance Rate on New or Used Equipment
1—JD 3130 tractor w/cab
1—Cockshutt 1855 tractor
1—Ford 3000 tractor
1—Uni System 702 3-row pick-up diesel engine
1—David Brown 990 tractor
1—NH 489 haybine (excellent)
1—NH 469 haybine
1—NH 488 haybine (excellent)
1—NH 846 round baler
1—NH 850 round baler (new chain)
1—NH 23 blower
1— DION blower
1—GHEL 87 blower
1—NH forage box
1—GM gravity box
1—FK feeder wagon, 20'
1—Kewanee disc, 13 ft.
1—Bush Hog, 19 ft. disc
1—IH disc 12 ft.
1—NH 717-S, elec. cont.
1—NH 718 harvester elec. cont.
1—NH 518 man. spreader
1—NH 512 man. spreader
1—NH 795 manure spreader (exl)
1—Overun 5x16" semi mount
1—KVERN plow 6-fur., hyd.
1—NH 256 rake
1—Allied auger 41'
2—wagons with racks
1—20' trough elevator
1—Allied auto stooker, orbit drive
Highland Road, Maxville
527-2834 43-1c

Personal

REWARD for information about a robbery that occurred on June 7 between 9-10 a.m. at the home of Axel Pedersen in Apple Hill. The robber has an injury to his right hand. 41-4p

Farm Produce

GUARANTEED dry hardwood, 14", delivered or pick you pick up. Tel. 527-5324 Maxville. 37-8p

PURE and natural clover and wildflower and buckwheat honey for sale, $1 per pound in your containers or we supply. 1091 Pleasant Corners Road West, Vankleek Hill, Ont. Monique and Lothar Pettkus, 1-613-678-2496.39-tf

WANTED: straw, dry, clean square bales. Tel. 874-2603. 41-4p

STRAW, oats and barley, heavy bales. 90¢ a bale. Tel. 538-2325. 42-2p

DRY firewood, 14", hard maple or mixed. Tel. 527-5324, Maxville. 43-3p

WINTER wheat straw for sale, 1,000 bales. Call 525-3117 after 5 p.m. 43-2p

MEAT chickens, gov't. inspected, 7-9 lbs. $1.25/lb. Tel. 525-3759. 43-2p

OATS for sale, $7.75 per hundred, $8 cleaned, exchange bags, Bruce McDermid, Moose Creek, Tel. 538-2320. 43-3p

DRY stove wood for sale. Tel. 347-2530.43-tf

MIXED wood for sale, $42 a cord delivered. Tel. 874-2531. 43-2p

WANTED: good quality timothy alfalfa or timothy hay in square bales. Tel. 613-989-2994 anytime. 43-6p

25 tons of barley, 10 tons buckwheat, 15,000 bales of hay. Call evenings, 874-2588.43-2p

ROUND bales, second cut hay for sale. Tel. 525-2256. 43-1p

FEED oats for sale, not top quality, $100 per ton. Tel. 931-1107 evenings only. 43-1c

DRY stovewood, maple and ash, $45 a cord delivered. Tel. 347-2245. 43-1p

Farm Machinery

2 manure spreaders, excellent condition. Tel. 346-5777. 43-1p

COZY-CAB for 60 h.p. tractor, with heater, $100. Tel. 528-4572. 43-2p

INTERNATIONAL manure spreader, 160 bushels; set of sleighs; roll of rabbit wire; small cream separator; team of matched ponies, black, and other articles. Tel. 525-4129 after 6 p.m. and weekends. 43-2p

USED Patz stable cleaner chains clockwise, approximately 300', best offer; automatic locking calf head gates, 2 sections, each 8' long. Tel. 527-2572. 43-1p

FORD 9N tractor with loader, $2,200. Tel. 347-7298. 43-2p

WHITE 508 semi-mounted plow, 4x18", auto-reset, well maintained. Tel. 347-7581.42-2p

PROULX silo cart, battery powered. Tel. 347-2300. 42-2p

NEW Idea, 2-row picker-sheller, New Idea, one-row picker. Priced to sell. Tel. 347-3314. 42-2p

3-furrow Conskill plow, self mounted; Ford blower 7' wide and auger. Tel. 525-3443.42-4p

FOR sale or rent — 200 - 2 ft.x8 ft.x1 1/8" basement forms. Also same in plywood. Tel. 1-527-2839 Andy Blair. 42-2p

JOHN Deere snowblower, 8 h.p., good condition. Tel. 678-3016. 42-2p

Ford FORD NEW HOLLAND TROTTIER FARM EQUIPMENT LTD.
Hwy. 43, Alexandria
Tel. 525-3120
FORD & NEW HOLLAND
Authorized Sales & Service
SPECIAL FINANCING
0% FINANCING
to 12 months
other low rates available
ask us for details
USED TRACTORS
1—Case 300 (gas) with loader
1—Ford 3910 (SOLD hrs.)
1—Ford 6610 (excellent)
1—Ford 3000 diesel
1—Ford 2600
1—David Brown 1200
1—Dexta Diesel
Good Supply of Loader buckets custom fit to your loader.
PREPARE FOR WINTER
Snowblowers just arrived
8, 10 and 12 (on 20" tires) ton wagons in stock
10 ton on 12.5 tires
Zero grazers
Augers and Elevators
GOOD SUPPLY OF GENUINE FORD PARTS
OIL & FILTERS FOR FALL WORK
NH PARTS IN STOCK
NEW HOLLAND EQUIPMENT
1—NH 355 grinder/mixer with elec. scale SOLD excellent condition
1—NH 520 spreader SOLD
Good selection of New and Used Manure Spreaders Mounted and Semi-Mounted Plows
For your plowing needs
1—Fiskar four bottom variable width semi-mount.
Ideal for cornstalks
Ford blades
USED EQUIPMENT
1—Single row corn picker
BUSINESS HOURS
8 a.m. to 5:30 p.m.
Sat. 8 a.m. to 12 noon

Real Estate

M. JEAN CAMERON
REAL ESTATE LTD. REALTOR



"NEW SUBDIVISION IN BAINSVILLE" Available now. Two bedroom home, dining area, full basement, radiant heated. Priced at $88,500 MLS. Call Diane.

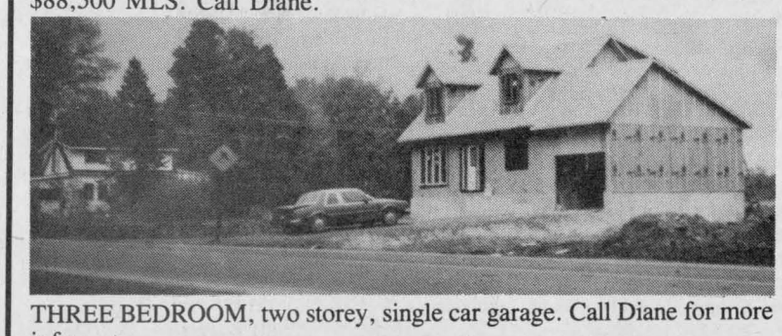

THREE BEDROOM, two storey, single car garage. Call Diane for more info.

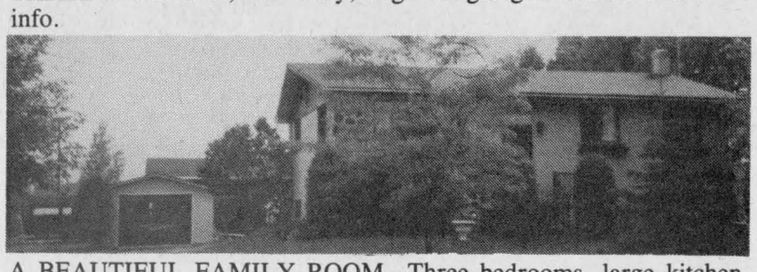

A BEAUTIFUL FAMILY ROOM—Three bedrooms, large kitchen, partly finished basement, central air conditioning, single car garage, beautiful landscaping. Asking price $89,000 MLS. Call Diane for more info.



SUMMERSTOWN AREA—Three bedroom home, living room and dining area combined, stone fireplace, hardwood floors, attached garage. Lot size 117'x115' irreg. Asking price $83,500. For more info call the office.

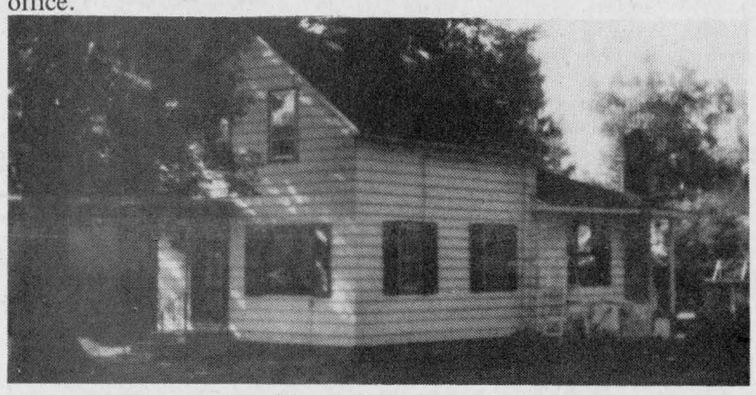

GOOD STARTER HOME for $44,000 in Lancaster Village. Two bedroom, large kitchen, EBB, 200 amp service. Serviced with water and sewer. Large lot, 104'x100'. Possibility of severance for extra lot. Above ground pool included. Come and have a look, make us an offer. Call Diane.

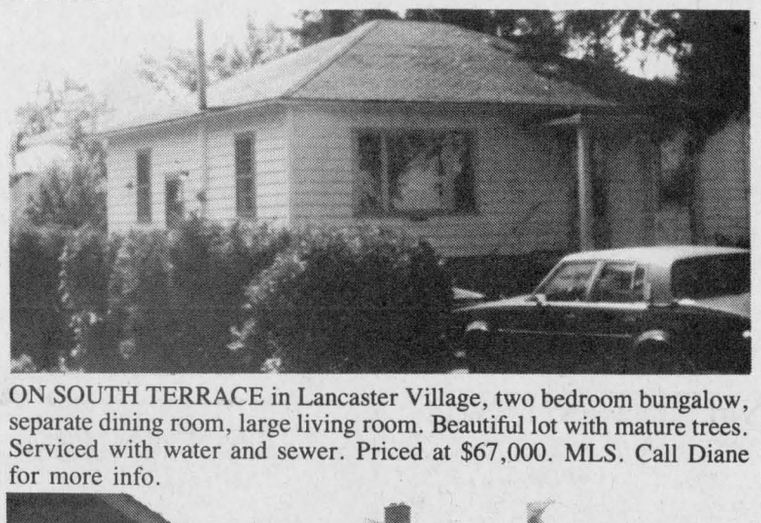

ON SOUTH TERRACE in Lancaster Village, two bedroom bungalow, separate dining room, large living room. Beautiful lot with mature trees. Serviced with water and sewer. Priced at $67,000. MLS. Call Diane for more info.



MERPAW'S POINT—Come and have a look at this beautiful two storey home. Three bedrooms, dining area, modern kitchen with oak cupboards, built-in appliances. Enjoy the view of Lake St-Francis from the recreation room or the sun room. Beautifully landscaped lot with two boat slips. Asking price $128,000 MLS. Call Diane for a showing.



If you're interested in an opinion of value of your property, give Diane a call, she'll gladly inform you on all your real estate needs.

OFFICE: 347-2215
RES: 347-3726

OFFICE 347-2215

Stan MacIntosh, Williamstown, 347-2813
Diane Chrétien, Curry Hill, 347-3726
Andy & Barbara Menard, South Lancaster, 347-2522

Independent member of
the Canada Trust Franchise

HOUSE FOR SALE

HOPE ST., ALEXANDRIA

Newly built brick-front bungalow with heated garage, 3 bedrooms, oak flooring, oak cupboards, laundry room, 2 bathrooms, whirlpool and shower. Partially finished basement, large patio deck. Lot 70'x 150' 525-3259. 38-tf

RE/MAX® cornwall realty inc. TIME SQUARE 108-2nd St. West 938-8100 Above the Crowd!®



LANCASTER TOWNSHIP—Three bedroom, raised bungalow, attached garage. Features large kitchen with plenty of cupboard space, L-shaped living room, dining room with patio doors leading to large raised deck. Finished rec room with bar. master bedroom with ensuite bath. Beautiful landscaped lot, dock, duckpond, view of the lake. Asking $135,000 which includes Satellite TV Dish.

WATERFRONT.... Only $59,900. Two bedrooms, full kitchen, dining room, living room, enclosed porch overlooking lake, maintenance free brick and siding exterior - boathouse, small easy to maintain lot. No other waterfront property priced this low.

NOW offered for sale at reduced price...Two bedroom bungalow, east of Lancaster...year round, insulated home, unobstructed view of Lake St. Francis, large lot. Only $59,900.

LAND FOR SALE—97 acres - rolling fields with a small bush at the back of the property. Good frontage on 1st of Kenyon Road. Asking price $56,000.

LANCASTER TOWNSHIP—Ranchstyle bungalow with double attached garage. All hardwood floors, oak doors and mouldings, main floor family room with fireplace. Formal dining room, kitchen with beautiful solid oak cupboards. Laundry room off kitchen with entrance to garage. Three bedrooms, three bathrooms, heat pump. All this on a beautiful double lot. Call Marjet for more details.

CANADIANA DESIGN—Over 2,000 sq. ft. Main floor features a magnificent entrance with circular oak staircase. Formal dining room with fieldstone fireplace, living room with special features. Master bedroom also on main floor with 6 piece ensuite bathroom. Kitchen loaded with extras which should interest the gourmet chef!! Upstairs two large bedrooms, family room with fireplaces and also a games room. In-ground Valmar pool, well landscaped lot.



Marjet Rogers
Associate Broker
Office 938-8100
Res. 347-3516

R. Vaillancourt

REAL ESTATE - IMMEUBLES

TEL. 613-525-3419 • 405 Main St. S, Alexandria

Doug Baxter	525-1939	E. Vaillancourt	525-3641
Rene Jeaurond	525-3202	R. Vaillancourt	525-3419

OPEN HOUSE

77 ST. GEORGE STREET EAST — ALEXANDRIA

SATURDAY, OCTOBER 29

2 - 4 p.m.

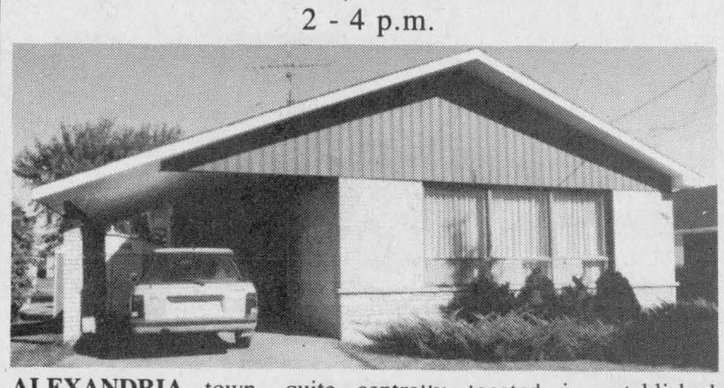

ALEXANDRIA town, quite centrally located in established neighborhood, we offer you this 3-bedroom brick bungalow with spacious kitchen, living room and 4-pce. bath. The fully finished basement offers you a rec room, living room, laundry room, 3-pce. bath and much more, including central air conditioning. M.L.S. **IMMEDIATE POSSESSION.** Come visit us this Saturday.

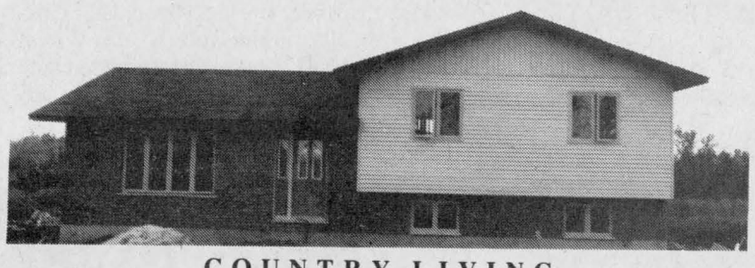

COUNTRY LIVING

SO... SO... SO CLOSE TO ALEXANDRIA, just 1 1/2 miles from town (1st of Kenyon) immediately off Highway 34, brand new 3-bedroom split level brick home with extra spacious kitchen with patio doors leading to deck, living room, extra large bathroom and partly finished basement. Located on over 3/4 acre lot. **COME CHOOSE THE COLOR OF YOUR CARPETING. M.L.S.** IMMEDIATE POSSESSION.

FASSIFERN AREA, just off Highway 34, country living in this 3-bedroom brick front bungalow with full basement, ready to finish. **TRY YOUR OFFER.** M.L.S.

ALEXANDRIA TOWN, ideally located close to stores (IGA), 3-bedroom brick bungalow, attached garage and finished basement. **OPEN TO OFFERS.**

PEACEFUL COUNTRY SETTING

ST. RAPHAEL'S-FROG HOLLOW area. Can you imagine building your dream home on this 5.6 treed acres and having your home nestled amongst mature maple trees ensuring you the privacy you really deserve? This can be your **dream come true.** An area has already been cleared for the home, a driveway installed and much more. M.L.S. **ALL THIS FOR LESS THAN $21,000.** HURRY... This one won't last long.

LOOKING FOR AN INVESTMENT?

ALEXANDRIA town, **OPEN TO OFFERS,** on this triplex that has been recently renovated. Excellent income for the business minded individual who wants to get ahead in life. **INVEST TODAY FOR TOMORROW.**

SAUVE REAL ESTATE LTD.

Real Estate Broker *In Glengarry Since 1962* **39 Main St. North (613) 525-2940**

ALL OUR LISTINGS ARE ON MULTIPLE LISTING SERVICE (M.L.S.)



HOBBY FARM: Fifty acres on paved road. Modern 3-bedroom bungalow with full basement, 2 insulated barns adaptable to many uses. New apple orchard for future pick-your-own sideline, $140,000. Call Doug for details.

Doug Arkinstall 527-5435



DUNVEGAN: Log home with good restoration potential, 200 amp service, 145 ft. x 150 ft. lot, $45,000.

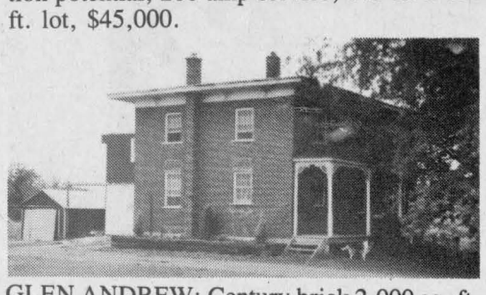

GLEN ANDREW: Century brick 2,000 sq. ft. home, 3 bedrooms, totally renovated inside in the original style. Land borders on the Rigaud River. 162 acres, good barn and shed, $169,000. Call Doug.

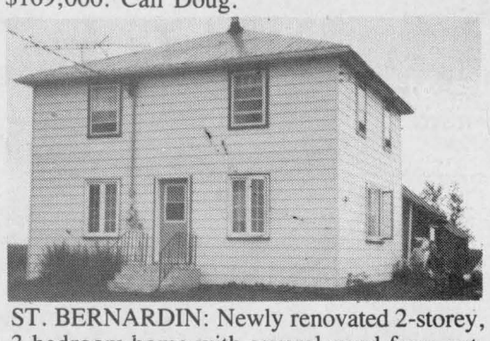

ST. BERNARDIN: Newly renovated 2-storey, 3-bedroom home with several good farm outbuildings. Situated on a well fenced 2.5 acres. Good commuting distance to Ottawa. $57,500.

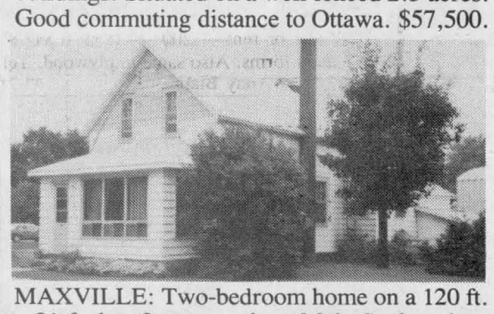

MAXVILLE: Two-bedroom home on a 120 ft. x 81 ft. lot, 2 sun porches, Main St. location. Try an offer. Call Doug today.

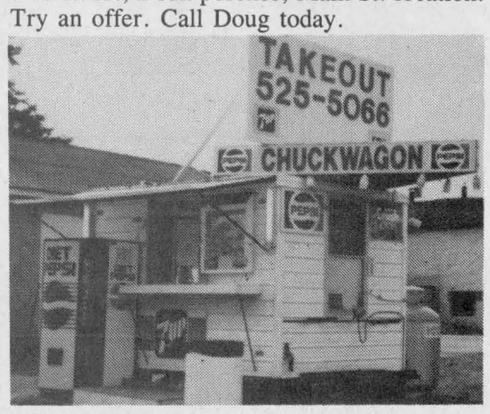

LEARN TO FLY: The SKY is the LIMIT in the fast food business. This Alexandria centre town location ensures good return on investment. Now equipped with a customer shelter for winter. Possession negotiable. $20,000. Call Doug.

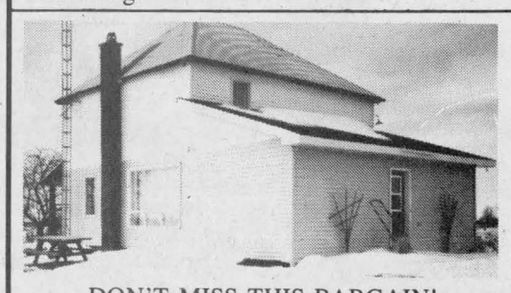

DON'T MISS THIS BARGAIN!

THE "HAPPY FARM" that will make your children smile: IDEAL LOCATION for children and to keep pets. Sound 2-storey country home on a hilltop away from traffic. Good crops on 99 acres of mostly arable land. Only 3 miles from Alexandria. M.L.S.

1 1/2-ACRE BUILDING LOT on Kenyon Dam Road. 5 minutes from Alexandria, mostly treed, $15,000.



Ernst Sauer 525-2413

WINCHESTER AREA: Cash crop beef operation, 535 acres, 500 acres tiled, complete with machinery, storage bins, dryer, two homes, two barns, beef loafing barn with slotted floor bunker silo. Call today.

The executive type home in a beautiful country setting on paved road. Excellent commuting distance to Montreal and Cornwall. Two-car detached garage. Paved driveway and yard. You must see this one. For only $139,000 you will be the envy of your friends. Call me today for an appointment at 525-2940 or evngs. 525-2413 and ask for Ernie Sauer.

DON'T FORGET TO ASK about all the other excellent properties which include farms of any kind, commercial and residential properties.

5 MILES WEST OF ALEXANDRIA

Hwy. 43, 4-bedroom home, fieldstone exterior, lot 600'x 350', well priced at $105,000.

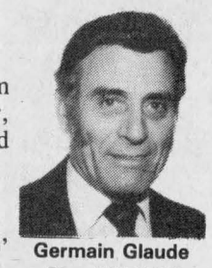

Germain Glaude Res. 525-1536 Bus. 525-2940

GOOD BUILDING LOT

Near Loch Garry, 300' frontage x 200' depth. $11,500.



1 MILE EAST OF BROWN HOUSE, Cty. Rd. 18, brick and vinyl exterior, very neat 3-bedroom bungalow, well priced at $72,000.

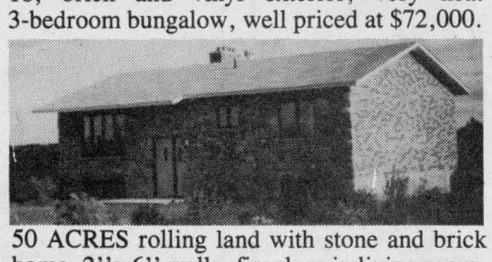

50 ACRES rolling land with stone and brick home, 2''x 6'' walls, fireplace in living room. New garage built 40'x 24', also barn. Very well landscaped. Lancaster Township, $120,000. M.L.S.



ONE MILE W. OF ALEXANDRIA, Hwy. 43, 9 acres well landscaped with well-built home, exterior fieldstone and brick, 1,550 sq. ft. living space plus attached garage 25x26, has in-ground swimming pool with large deck, also 2-storey new barn on poured foundation. Priced at $169,000.



LOCAL HOTEL: Good revenue with living quarters. Licence for 32 persons in dining room and 32 persons in lounge. Well priced at $127,900.

BEAUTIFUL 50 ACRES, rolling land with excellent crop, 2-storey well maintained home. Situated 2 miles south-west of Dalkeith. Priced at $129,000.

BRODIE ROAD: Brick home and barn, 100 acres rolling land, 15 acres tile drained, some bush, $87,000.

SATURDAY, OCTOBER 29

AUCTION SALE - at 11 a.m.

on the premises of Harry Franklin. Hwy. 43, 1/2 mile north of Fassifern, Lot 1, Conc. 6. I'll be there with a display of pictures and details of other property. GERMAIN GLAUDE

SURVEYED 20 acres clean land with 1970 mobile home, drilled well, also 13-yr.-old tank and tiled bed. — 1988 taxes $127.08. $24,500.

I HAVE 2 and 4 apartment properties in Alexandria.

2 SURVEYED bldg. lots, north of Charlottenburgh Park, first one 502 ft. x 355 ft.; second lot 300 ft. x 450 ft. — $12,500 each lot.

GOOD HIGH AND LARGE BUILDING LOT: Well landscaped and new driveway. Owner would consider taking back a mortage if needed.

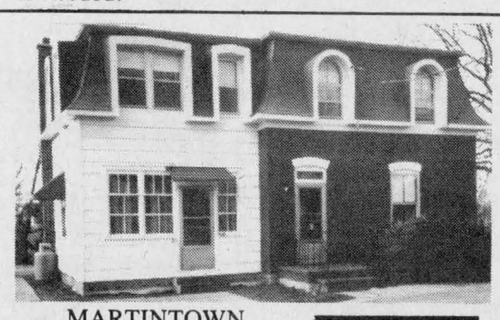

MARTINTOWN VILLAGE

Chance of a lifetime, this older 2-storey brick and frame house, 4 bedrooms, 2 bathrooms, large lot, just waiting for a buyer. Has to be sold to settle estate. $75,900. M.L.S. Make a reasonable offer.



Bill Werely 525-2052



DUNVEGAN VILLAGE: 2-storey, 5-bedroom log home on large lot. Has potential. Excl. $43,500.

EXCELLENT 2-acre building lot, lots of trees, in Lancaster Twp. $19,900. M.L.S.

FARM LAND, 150 acres, 120 acres top producing land of which 30 acres is undertiled, 4-bedroom home, nice fireplace, 2 bathrooms, farm buildings, barn with horse stalls, garage, shed, fully equipped pig barn, well located, frontage on paved road in Lancaster Twp. $225,000. M.L.S.



MIGHTY COZY!



Margaret Mosher 525-2453

Nestled snugly on a quiet country road close to Hwy. 34, this well-built 2-bedroom bungalow is ideal for newlyweds or retired couple. Large living room, dining room with patio doors leading to cedar deck. Pretty evergreen bush on 2.23 acres, garage. Asking $84,500. Excl.

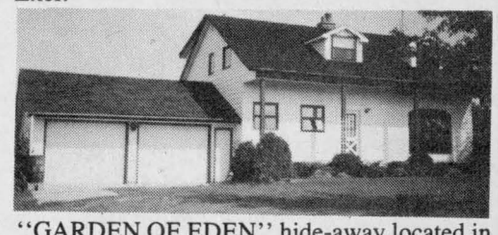

''GARDEN OF EDEN'' hide-away located in Dalkeith area. 53-acre hobby farm, 3-bedroom, 2-storey home with glamour and personality, cherry wood floors, stone fireplace, double garage. Built in 1974. Asking only $129,000. M.L.S.



MORE FOR YOUR MONEY — fix it yourself! This early century 2-storey home sits on 1.48 acres high on a hill overlooking Lake St. Francis, only 1 mile east of Summerstown. Priced right at $69,500. M.L.S.

SOONER OR LATER — we all get that driving desire to move. Sometimes it's across the country — but usually it's just across town. Regardless of where you want to roam, I'd like to help. If you'd like to know about current housing opportunities, give me a call. Together we'll find the perfect home for you.

''You Can Call Me Anytime!'' Margaret Mosher, 525-2940 office, 525-2453 res.



OVERLOOKING RAISIN RIVER



Liette Ricard 347-2793

St. Andrews! Quiet and peaceful area! You will be impressed by this 3-bedroom bungalow on private acre! Gorgeous pine cupboards in kitchen, dining room with deck overlooking river and many extras! Priced at $79,900. Owner must relocate! So don't delay! Call today, Liette Ricard at 347-2793 home, 525-2940 off.

DALKEITH AREA! 100 acres, close to Highway 417. Must be seen! Charming 2-storey home, tastefully remodelled, featuring 5 bedrooms on 100 acres, clear land and small cedar bush. Barn in excellent condition, 2 slab silos, 1 feed silo. Perfect for hobby farm, beef operation or dairy operation! Well priced at $145,000. For a showing call me anytime, Liette Ricard 347-2793 home, 525-2940 office.

TOWN OF ALEXANDRIA

ATTENTION ALL HANDYMEN!

All these properties were reduced for quick sale!

GERNISH STREET: For log home restorers fever. A real challenge to restore. Centrally located 2-bedroom home. Asking only $32,500. Make us an offer!

SINCLAIR STREET: 2-storey home. Priced at $29,900. DUPLEX: $39,900. Lot is 66x80, 200 amps service.

MAIN STREET: 2-storey home, $35,900. — For showing call Liette anytime. Res. 347-2793, off. 525-2940.



ALEXANDRIA

ALEXANDRIA (prime location): Commercial building, 2 vacant stores fronting on Main Street, and one 3-bedroom apt. upstairs vacant. Asking only $88,000. So don't delay — call today. Liette Ricard, res. 347-2793.

CURRY HILL AREA, with access to Lake St. Francis. A-1 CONDITION mobile home, 2 bedrooms, electric heating, lot 154x110. Priced at $38,000. Try an offer!

MARTINTOWN AREA: Good location. Build your dream home on this 45 acres with barn and garage. For a showing call anytime, Liette at 347-2793 res., 525-2940 off.

CHARLOTTENBURGH AREA

100 acres of land of which 50 acres are clear land, and 50 acres are good mature bush. Priced at $48,800. **SOLD**

NEW FOR YOU
on Macdonald and McDougall Blvd.

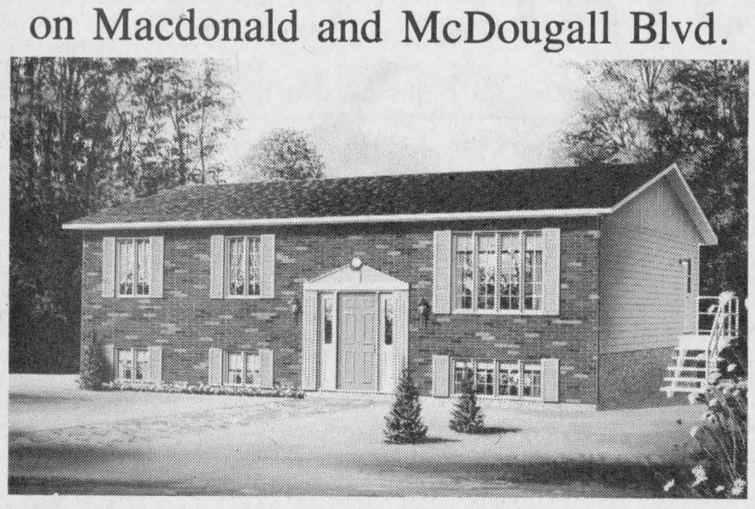

CONTACT:

HOPE HOLDINGS

525-1330 or 525-2462 after 6 p.m.

41-1c

RE/MAX®

cornwall realty inc.
TIME SQUARE
108-2nd St. West
938-8100

Above the Crowd!®

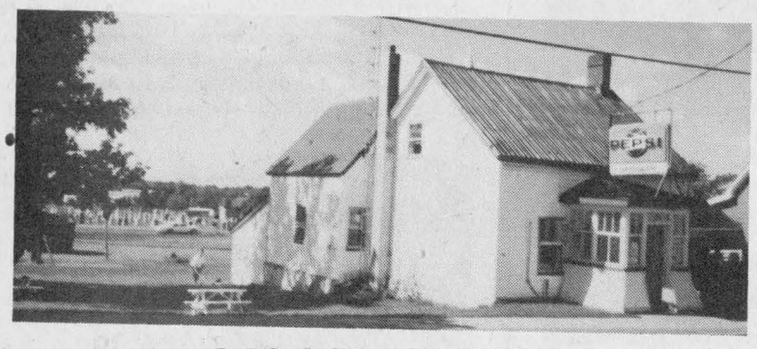

MOOSE CREEK

Great opportunity for self-sufficiency.
Grocery Store doing excellent business with cosy maintenance-free accomodations attached. Asking $79,900.

Don't wait for spring. Do It Now!

Please call Carson Chisolm, salesman
Remax 938-8100, Res. 937-0201

43-4c

R. Vander Haeghe VANDER HAEGHE

REAL ESTATE & MORTGAGE BROKER
181 Main St., North **Tel. 525-1642**



Sales Rep.
Raylene Goulder
525-1642 or 347-3838



Broker
Robert Vander Haeghe
525-1642



Sales Rep.
Mavis Fletcher
525-1642 or 525-5016

ALEXANDRIA

DUPLEX in good condition, contains a 3-bedroom main floor apartment with patio doors and deck plus a small 3-bedroom apartment on 2nd floor, $61,500.

APPLE HILL AREA

90 acres of good land for only $23,900, has a valuable bush plus over 50 acres of workable land. M.L.S.

CLOSE TO P.Q. BORDER

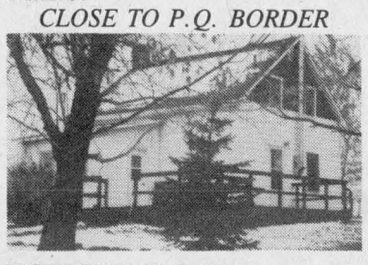

HOBBY FARM: 56 acres, completely renovated log home, tastefully finished with pine woodwork throughout, original beams in downstairs ceilings, well insulated and easy to keep neat. Large barn and garage, on paved road, $74,900. *(It's beautiful — it's really nice.)* M.L.S.

MARTINTOWN AREA

PANORAMIC VIEW: This 4-bedroom brick split level has living room, family room, TV room, 2 bathrooms, dining room and insulated attached garage and 1 acre in the $100,000 range.

MAXVILLE

HOW LOW CAN WE GO? We have a 3-unit apartment building with a gross income of over $15,000 — the price is right.

ALEXANDRIA AREA



100-ACRE HORSE farm, hilltop view, new horse barn and large and charming pioneer log home, $250,000. M.L.S.

ALEXANDRIA AREA

LOT FRONTING on paved road, only 1 mile from town, $6,900.

LOT 100x200 FT. 1 mile from town, $13,000.

14 BEAUTIFUL rolling acres, 1 mile from town, $32,500. A nice place to build.

ALEXANDRIA AREA

CHARMING AND COZY 2-bedroom bungalow with full basement and attached garage on large lot, under $60,000.

OPEN HOUSE
SUNDAY, OCT. 30
2 - 4 p.m.



553 East Boundary Road
Your Hostess: Mavis Fletcher
RECENTLY BUILT split-level home on large lot. Features 3+1 bedrooms, living room, dining room, family room, and sky lights in the main bathroom and kitchen. Central air conditioning, electronic air filter, central vacuum system, and detached garage. Priced for immediate sale. Come see it and make your offer, or call for a private showing.

ALEXANDRIA

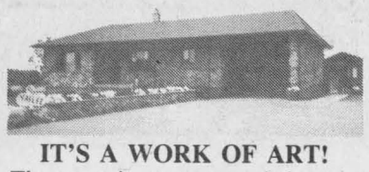

IT'S A WORK OF ART!
The superior stone work is only one of the very special features of this home. — the large double interlock driveway is another. The attached garage certainly deserves to be mentioned, and you'll feel at home in the kitchen or any other room in this very special home. — Last but not least, please don't forget the large lot with lake frontage. The price is right — call for a private showing.

ALEXANDRIA

BUILD A FAST FOOD location here on this large commercial lot at south end, $152,500.

ALEXANDRIA

WE HAVE A VARIETY of building lots starting at $21,000.

Real Estate **Real Estate**

ANNOUNCEMENT



SYLVIA NORMAN

Michael DeBoer, President of Century 21 Shield Realty Inc., is pleased to announce that Sylvia Norman has joined our team. Sylvia brings with her years of experience. She will primarily be serving Alexandria and area and is eager to help you every step of the way as you consider buying or selling a home.

GIVE HER A CALL...
OFFICE: 933-9876
RES: 525-2032

Century 21®

SHIELD REALTY INC.
329 SECOND ST. W.
GROWING TO SERVE YOU BETTER

42-3c

Real Estate **Real Estate**

Help-U-Sell

Cornwall Real Estate Ltd.
Broker

COUNTRY PROPERTIES FOR SALE BY OWNER

GREEN VALLEY (behind Roy's)—Very clean 3 bedroom bungalow on big country lot. Many improvements. Asking $84,900 Owner-525-1390

GLEN ROY (near Green Valley)—"Dream Home" on 2 acre lot. 4 bedrooms, 3 bathrooms, double attached garage, above-ground pool. Asking $164,900. Call the owner at 525-4139

RR#3 ALEXANDRIA—Unique elevated ranch-style home in mint condition. Two apartments on the lower level provide $8,000 in yearly income. Asking $128,500. 525-3793

RR#3 ALEXANDRIA—2 good building lots. $18,500 each—100'x264' & 70'x271'. Call 525-3793

ROMBOUGH RD. (near Monkland)—Fantastic 95 acre estate with 5 year old Tudor-style home...lots of extras! Asking $166,900. 346-5798

RAE ROAD—Hilltop building lot. Must be seen! Surveyed & registered. 300'x280' $29,500. 931-1821

ALEXANDRIA AREA—Great building lot not far from GTL. Almost 3 acres. Asking $30,000. Owner 933-7658

COUNTRY RESTAURANT & LOUNGE with owner living quarters. $115,000. of gross yearly income. Asking $195,000. 347-7363

CURRY HILL—Starter home - Four bedrooms. Asking $43,500. Call 528-4765

WILLIAMSTOWN—Very picturesque waterfront lot along the North Raisin River. 375'x90'. Asking $35,000. 932-9363

RR#2 MARTINTOWN—The *best* value in its price range. 2 storey country home. 4 bedrooms, 5.5 acres, in-ground pool. Asking only $59,900. Call the owner 528-4619

BAYVIEW ESTATES—Randy St. - Beautiful brick side split, 3 bedrooms, 2 baths, etc. Asking $123,900. 931-2495

Help-U-Sell 936-1444



195 Main St. South
Alexandria

MacMILLAN AND HOWES REAL ESTATE LTD.

525-3039

Cornwall Office
933-6524



NORTH LANCASTER—Three unit investment property consisting of two 3-bedroom units and a one bedroom apartment, double attached garage, large lot. Only $59,900. M.L.S. 8-54



JUST LISTED—MINI FARM - Over 3 fenced acres, 2 barns, shed and a 4-bedroom home. Ideal for a horse or two. $62,500. M.L.S. 8-52



LEASE THIS WELL MAINTAINED HEATED WAREHOUSE, 76'x 36'x 14' with two 12' overhead doors, 2-pce. bathroom. M.L.S. 8-3

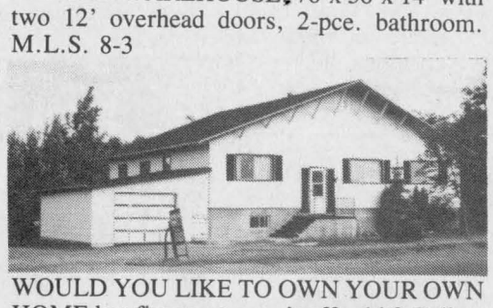

WOULD YOU LIKE TO OWN YOUR OWN HOME but figure you can't afford it? Call us for details on this 3-bedroom home just outside of town. (Has extra income to help you make payments.) M.L.S. 8-45



EXTRA SPECIAL DESIGN and constructed with energy efficiency in mind, pine floors, impressive stairs from basement to second floor. Many extras in this home. Located close to Hwy. 417 on 53 acres. Asking $208,000. Call for more information. M.L.S. 8-38

40 ACRES OF LAND just south of Maxville. Mostly mixed bush with a few clear areas. Small creek crosses property. Great building spot for nature lovers. M.L.S. 8-69

INVESTIGATE this 3-bedroom bungalow west of Lochiel, large fieldstone fireplace. Must be seen to be appreciated. M.L.S. 8-39

JUST LISTED—High 1 acre building lot fronting on paved road just west of Martintown. Asking $16,500. Excl.



FRESH AND NEW FOR YOU! Ideal retirement bungalow with extra large bathroom, bright dining area with patio doors to deck. Garage. Situated on a south facing lot in a local village. Asking $89,500. M.L.S. 8-55

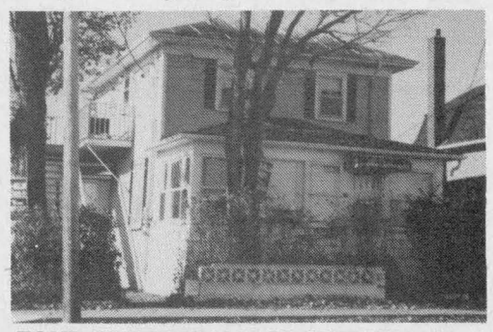

FOUR-UNIT INCOME PROPERTY in Alexandria, over $14,000 gross income. Asking only $89,900. M.L.S. 8-53



LARGE 2-STOREY CENTURY plus home on 15 acres on newly paved road just minutes from Hwy. 138 and Hwy. 417. M.L.S. 8-2



COMFORTABLE AND AFFORDABLE: 2-bedroom bungalow, electric heat, full basement, large lot, good water supply. Owner anxious to sell. All offers considered. $59,900. M.L.S. 8-33

FLORIDA SUNSHINE: Exchange this 14'x 65' mobile home located in mobile home park 15 miles south of West Palm Beach for a building lot in Glengarry. M.L.S. 8-73

OPEN TO OFFERS: 50 acres of scenic land, good barn and winterized cottage, $45,000. M.L.S. 8-4

POND AND CEDARS: 33 acres of land at the edge of Glen Robertson, 2 choice building locations, $6,500. M.L.S. 8-51

HALF-ACRE BUILDING LOT within walking distance to south end of town. Make an offer. 7-21

HORSE LOVERS: Here is a hobby farm for you. 15 acres, barn with 6 stalls and walking arena, log home partially renovated. Located east of St. Eugene. Asking $75,000. M.L.S. 8-13

FOR NATURE LOVERS! Modern, efficient, 3-bedroom home featuring sunken living room, finished basement, decks and much more, all on a very private well treed lot. Only $129,500. M.L.S. 8-56



WILLIAMSTOWN AREA—Unique one level 2 or 3-bedroom bungalow, 1,900 sq. ft., no stairs, well built with energy conservation a priority. An ideal retirement home, $135,000. M.L.S. Also available for rent, $695/month. 8-6

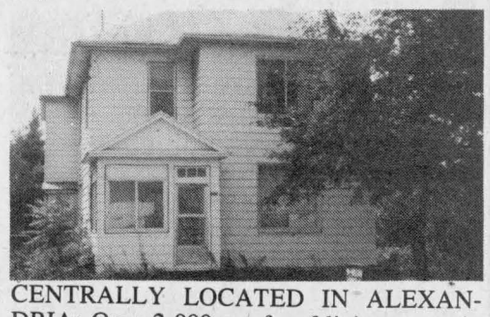

CENTRALLY LOCATED IN ALEXANDRIA: Over 2,000 sq. ft. of living space in this 2-storey home featuring 4 bedrooms, hardwood floors throughout and large lot. Only $77,200. M.L.S. 8-63



LOCH GARRY: 2-bedroom insulated cottage on a nice treed lot with water rights to Loch Garry. M.L.S. 8-50

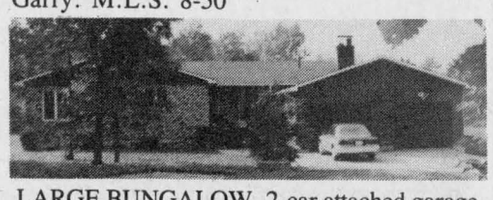

LARGE BUNGALOW, 2-car attached garage, basement partially finished, secluded in hardwood bush, electric and wood heating systems. Close to Hwy. 417, easy commuting to Ottawa or Montreal. Must be seen to be appreciated. Call for particulars. M.L.S. 8-28



MAINTENANCE FREE BUNGALOW with new roof and attached carport, 2 bedrooms, laundry area and formal dining room. M.L.S. 8-25

TIME LEFT TO BUILD on these lots this fall. Beautiful treed lot in Lochiel Twp., 1.48 acres, new homes in area, $12,000. 8-81 — Charlottenburgh Twp. hilltop 3.5 acres with hydro and telephone, halfway between Cornwall and Alexandria, $15,000. M.L.S. 8-11

FARM LAND close to Glen Sandfield, 60 tiled acres for less than $50,000. M.L.S. 8-48

DEVELOPERS TAKE NOTE: 5 acres, Town of Alexandria, 19 approved proposed lots, call for more information. 8-75

SALES REPRESENTATIVES

Alexandria Office

Howard Broten 525-4597
Hugh Allan McDonald 525-2844
Martin Nadeau 525-3737
Ewen McLeod 525-2479
Jo-Ann Trottier 525-2010

Cornwall Office

D.A. MacMillan, BROKER
Amy Ward 347-2858
Denis Carr 932-7239
Carol Fortier 933-2080
Joe Gunn 937-4866
Lusia Jasiewicz 527-2044
Myrna High 936-1137

For sale to Let

HOUSE for sale, to be moved from lot. Located at 413 Main St. South, Alexandria, immediately north of Pro-Photo shop. Open to offers. Call Ken after 7 p.m., 525-3133. 25-tf

600 sq. feet for rent as a warehouse or could be converted for office or store. Call Claude, 525-2132. 35-tf

For sale to Let

HOUSE for rent, 2 bedrooms, Moose Creek on Hwy. 138, 1 mile from 417 highway. Tel. 764-2036 noon or after 7 p.m. 42-2p

LARGE clean farmhouse/country house. Minimum four to six bedrooms. Approximately December 16 to January 2. Call collect 1-519-673-6170. 42-2p

Real Estate

Real Estate

NEW FOR YOU
on Macdonald and McDougall Blvd.



CONTACT:

HOPE HOLDINGS

525-1330 or 525-2462 after 6 p.m.

41-1c

M. JEAN
CAMERON
REAL ESTATE LTD. REALTOR



ON LEFEBVRE BLVD. IN CURRY HILL: Two-bedroom home, family room, large garage. Access to Lake St. Francis. Priced at $75,900. Give Diane a call for more details.



ONE OF THE BEST LOCATIONS IN "TOWN"—Have you been wanting to start your own business? Why don't you invest in this property. Own your commercial space plus 4 good rental units. Priced at $120,000 MLS. Call Diane for more details, also if interested in renting the commercial space give me a call.



ONE OF LANCASTER'S FINEST FAMILY HOMES—In this spacious and well planned home you will find three bedrooms, three family rooms, four washrooms, one with a whirlpool bath, modern kitchen with oak cupboards. There are many extras in this home such as: wet bar, central vacuum, fireplace, 2+2 patio doors, two sundecks. Large lot 80'x220'. Make an appointment to visit this home with me, I'll guarantee you won't be sorry.



LAKEFRONT BUILDING LOT. 1.457 acres with a frontage on Lake St. Francis of 105 feet by a depth 713 feet, one-of-a-kind, deep water edge with no weeds, super for large boat, swimming. Priced to sell $130,000. EXCL. LISTING. Call Andy 347-2215.

GOOD HIGH BUILDING LOT with water access to Lake St. Francis. .698 acres. $15,000. Call Stan 347-2813.

COMMERCIAL SPACE TO LEASE

ALEXANDRIA: 660 sq. ft. corner of Main and Lochiel.
LANCASTER: 1,880 sq. ft. Main Street.

ATTENTION - INVESTORS and DEVELOPERS!



LARGE SERVICED SITE: Former OPP headquarters in Village of Lancaster. Accessible by Main Street and Queen Street. Zoned general commercial. Existing buildings in excellent condition. Call Andy 347-2215..

CEDAR HILLS SUBDIVISION in Alexandria - Phase 2. Canada Trust Building Loans available to individuals and contractors. Serviced lots. Call Andy 347-2215.

OFFICE 347-2215

Stan MacIntosh	Diane Chrétien	Andy & Barbara Menard
Williamstown	Curry Hill	South Lancaster
347-2813	347-3726	347-2522

Independent member of
the Canada Trust Franchise

For Sale, To Let

CLEAN and peaceful, 5-bedroom country home less than 2 miles from Alexandria, $550 per month. Tel. 525-4110. 42-2p

Real Estate

HOUSE FOR SALE
136 Main St. South, Alexandria
5-bedrooms, large kitchen,
Dining room, Living room,
Laundry room, 1-3 pce bath,
1-2 pce washroom
Approx. area, 1,800 sq. ft.
Immediate Possession
J.Y. Menard 525-2207
nights 525-1782
37-tf

FOR SALE
2-storey, 3-bedroom
brick house
Added family room
Separate garage
On large lot in Dalkeith
Tel: 525-3477
or 525-1447 42-2c

Century 21
SHIELD REALTY INC.
329 Second Street West, member broker
Cornwall, Ontario K6J 1G8
(613) 933-9876



IDEAL FAMILY HOME

Centrally located in a quiet residential area. 3 bedroom, brick bungalow with an in-law suite. Asking $82,000. MLS. For further information call Sylvia Norman. Res. 525-2032 - Office 933-9876

LOTS

Buy now for spring building. Just north of Glen Robertson. Phone Sylvia for details at 525-2032. MLS

RE/MAX
REMAX CARILLON REALTY
137 Main St., South
ALEXANDRIA
525-4144

"SHOW A SIGN OF SUCCESS"



NEW LISTING EXECUTIVE COUNTRY ESTATE features a 5 bedroom home with family room 42'x27', living room with fireplace, office, kitchen with oak floors & cabinets, formal dining room, 4 washrooms, 2 car attached garage, in-ground heated swimming pool, hilltop location, extremely well landscaped 3 acres with circular tree lined paved, lighted driveway. MLS

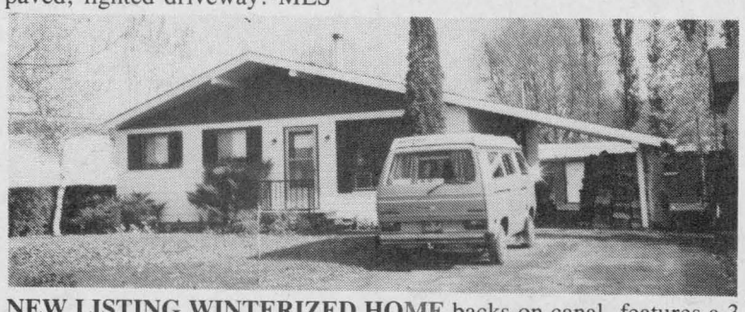

NEW LISTING WINTERIZED HOME backs on canal, features a 3 bedroom bungalow with electric heating, kitchen includes countertop stove & wall oven, patio doors to deck, boat house is 24'x24'. $79,000. MLS



HOBBY FARM BRICK HOME with 4 bedrooms, electric heating, good restoration potential, large barn has standing stalls & box stalls for horses, 5 acres land, located off paved road in Maxville area. $94,900. MLS

GREEN VALLEY nestled amongst a variety of mature evergreens & weeping willows is this immaculate, well maintained, 4 bedroom home with detached 1 car garage, paved driveway also very good detached workshop 16'x32'. Priced to sell at $88,500. MLS

ALEXANDRIA just 1/2 mile west of town limits is this lovely 4 bedroom bungalow, well landscaped lot with pear & apple trees, 1 car garge, paved driveway, oak floors & fireplace in living room. Kitchen includes wall oven, countertop stove, microwave, dishwasher, etc., etc., etc. Priced for a quick sale at $81,500. MLS

NEW LISTING BUSINESS Why work for someone else when you can own and operate this flourishing business? Call today for more information. MLS

For these or any other real estate needs, call

Cathy Claude or/ou Jean Paul Claude
Office 525-4144 Home 525-3047

For sale to Let

MOBILE home to rent, 3-bedroom, Real Gauthier, 525-1555. 42-2p

STORAGE space for rent. Tel. 525-3852. 43-1c

COUNTRY HOUSE FOR RENT
3 bedroom, electric heat,
shed & garage included
2 km from Alexandria on paved road
$450 per month
Utilities not included
MacDonell Farms
525-2840
43-2c

Real Estate

NEW 3-BEDROOM BUNGALOW
Close to Alexandria
Large Lot
Tel: 525-3202 42-2c

For Sale, To Let

3-bedroom bungalow in Greenfield for rent, $325 per month plus utilities. Tel. 525-4772. 42-2p

Apartments

1 and 2 bedroom apartments freshly painted, for rent. Available immediately. Include stove and fridge, garbage and parking. All carpeted, wall to wall. St. Margaret's Apartments, 88 St. Paul St., Tel. 525-3668. 2-tf

1-bedroom apartment for rent, 26 Lochiel St., $300 per month, no utilities. Tel. 525-1330. 35-tf

BACHELOR, 1-bedroom and 2-bedroom, includes carpet, fridge and stove, laundry facilities, street level. Tel. 527-2197 or 527-2169. 39-6p

2-bedroom apartment, Green Valley, utilities included, $387. References required. Tel. 347-2522 after 4:30 p.m. 40-tf

2-bedroom apartment to rent, available Nov. 1st, $300 monthly, utilities extra; 1-bedroom apartment, available immediately, $300 monthly, utilities extra. Tel. 525-1231. 42-2p

SPACIOUS 2-bedroom apartment for rent. Tel. 525-1371 after 5 p.m. 42-2p

BRIGHT 3 BEDROOM APARTMENT
in Alexandria
Available immediately
Tel:
527-3441 after 5 p.m.
43-2p

CALL TODAY!!!
Two-bedroom apartment
Only $375 mo.
Call for your personal
viewing appointment
Dominion Hill Estates
525-9906 43-1c

Help Wanted

Apartments

UPPER duplex for rent, large, 2 bedrooms; one minute north of town on Hwy. 34, huge yard, driveway. Available Dec. 1, $325 per month. Responsible couples only. Tel. 525-3896, 525-3288. 42-2p

4-bedroom apartment for rent includes garage, workshop, garden plot, full basement, $400 per month plus utilities, available immediately. Tel. 525-3387. 42-2p

2-bedroom apartment for rent, available Nov. 1st, $375 monthly including utilities. Tel. 525-3046, 525-3517. 42-2p

CENTRALLY located 2-bedroom apartment to rent for Nov. 1st, $260 monthly, utilities extra. Tel. 525-3492. 42-2p

GLEN Norman duplex apartment for rent, 3 bedrooms, $350 and utilities. Tel. 525-4747. 42-2c

2-bedroom apartment for rent, available immediately. Tel. 347-3611. 43-4p

1-bedroom apartment to rent, available Nov. 1st. Apply 15 Elgin St. W. 43-3p

2-bedroom apartment for rent. Tel. 525-3843. 43-2c

2-bedroom upstairs apartment, freshly painted, washer and dryer hook-up, centrally located, corner of Peel and Sandfield, utilities not included. Tel. 525-4777 after 4 p.m. 43-2p

3-bedroom upstairs apartment for rent, $400 monthly. Tel. 525-3852. 43-1c

2-bedroom apartment to rent for Nov. 1st. Contact Rolland or Hélène Paquette, 525-2517. 43-1p

FOR rent: renovated apartments, 2-bedroom, $355 month or $365 month, large 1-bedroom, $336 month, small 1-bedroom, $250 month. Tel. 525-1642. 43-1c

BACHELOR apartments for rent. Tel. 525-2418 between 9 a.m. and 4 p.m. 43-1c

FOR rent: 2-bedroom apartment, available Nov. 1st. Tenant pays utilities, $416 per month. Call 525-3039 between 9 and 5. Bachelor apartment for rent, appliances included, tenant pays utilities, $312 per month. Call 525-3039 between 9 and 5. 43-2c

CLASSIFIEDS GET RESULTS!

Help Wanted

SHORT order cooks needed for full-time employment, will train. Call Mario's Burger Inc., ask for Ginette. Tel. 347-2838. 37-tf

LOOKING for full or part-time work? Earnings are fantastic and the work is fun. Support, recognition, training and valuable gifts. Try me. Tel. 932-4741. 42-4c

FOR fine fashion jewellery need fashion coordinators, need 3 area managers, no deposit, part-time. Tel. 538-2390. 42-2p

NEEDED: person to work on horse farm, part-time, every day. Tel. 347-3245. 43-2p

TRUCK driver needed, Class D licence, part-time, Char-Lan Sanitation. Call André Seguin at 525-2190. 43-1c

WELDER NEEDED
One-Year's Experience minimum
also
BREAK & SHEER OPERATOR
TEL: 525-1628 43-2c

COULD YOU BE A RED CROSS HOMEMAKER?

Red Cross employs, trains & supervises mature, friendly individuals to assist clients to remain independent in their homes.

Regular or part-time homemakers needed now.

No previous experience is necessary. We provide training, uniforms, regular wage increases and in rural areas, pay for your travel expenses.

For more information apply to:
Tammy McTaggart
41 First St. E.
Cornwall, Ont. K6H 1K5
Operated by the Canadian Red Cross Society

42-2c

THE GLENGARRY PIPE BAND
1988 North American Pipe Bank Supreme Champions
Has immediate vacancies for
TWO DRUM-MAJOR TRAINEES
No Experience Necessary
Full training program provided
Interested applicants should be between the ages of 15 and 20 years and of a minimum height of 5'4'' tall
For more information, please call....
937-3711
42-2c

JOIN A DYNAMIC BAKERY IN FULL EXPANSION

We have an immediate opening in our Alexandria Sales Department for:
A SALES COORDINATOR
Reporting to the Sales Director, the successful candidate must:

- be bilingual
- have strong communication skills
- have a 3 or 4 year degree in administration or equivalent in years of relevant experience
- have knowledge of computers and statistics
- have a willingness for possible relocation

We provide a three (3) month training program for this entry level position, as well as excellent opportunities for advancement.
Remuneration: Competitive salary and benefits
Please send your resumé by mail before November 18, 1988. to:

GEORGE LANTHIER ET FILS LTÉE
Betty
58 Dominion Street
Alexandria, Ontario
K0C 1A0

Work Wanted

HEDGE trimming, general fall yard cleanups and repairs, furniture stripping, woodcutting and painting. Tel. 527-3167. 43-2p

EXPERIENCED Class A truck driver will give you training and assist you to get Class A permit. Will also assist you in finding employment if necessary. Daytime, nights, weekends, starting next week. Must live within 25 miles of Alexandria. Tel. 525-1105 only Wednesdays and Thursdays. 43-2p

Rooms - Boarders

LOW room and board in Alexandria area in exchange for occasional babysitting. References required. Tel. 525-4240 or 525-3669 for interview. 40-4p

FURNISHED room for rent, with kitchen, living room and bedroom, etc. Private entrance. Tel. 525-1897. 42-2p

2 bedrooms in large country home to rent, full house privileges, 2 bathrooms, 1 child o.k. Tel. 931-1666. 43-2p

Real Estate

New New New

Alexandria's First Condo Project

The Alexandrian

ONLY 9 UNITS AVAILABLE.

Promotional price:

60,000$

100% FINANCING
AVAILABLE TO QUALIFIED BUYERS.

READY FOR SUMMER 1989

FOR MORE INFORMATION CALL:

Cathy Claude

525-4144

RE/MAX Above the Crowd!® RE/MAX®

CARILLON REALTY

137 MAIN ST., ALEXANDRIA, ONTARIO.
525-4144

Wanted

WANTED: belt for threshing mill, 6'' minimum; also 12' aluminum boat, in good condition. Call between 6-8 p.m., 347-3854. 42-2p

WANTED to buy: used treadmill, in good condition. Ask for Greg. Tel. 525-3649. 43-1p

WANTED to buy: syrup making equipment, evaporator or pans, buckets and spiles, for approx. 200 trees. Tel. 932-8349. 43-2p

WANTED TO BUY

Antiques of all kinds
Furniture, dining room set, armoires, tea wagon, old guns, violins, wooden ducks, spinning wheels, quilts, clocks, dishes, old toys, old placards.
We buy complete or partial estates or households.

JULIEN LEFEBVRE
Beauharnois, Qué.
1-514-429-4489 34-14p

Real Estate



NORTH OF AVONMORE—CONC. 7
Solid country property, 3 bedrooms, family room, electric heat, 200 amp service. Lot 385x230. Asking: $63,000. CP1221



HWY. 34
NORTH OF BROWN HOUSE
Beautiful country setting. Rolling lot 300x400 with many mature trees. Main floor family room with large bright windows. Asking: $109,900. CP1152

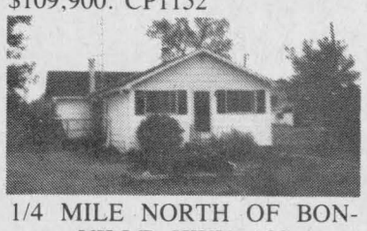

1/4 MILE NORTH OF BONVILLE, HWY. 138
Single family home. Includes fridge, stove, TV tower, insulated storage shed 14x20. Asking: $55,900. CP1198



PARAGON ROAD
Spread Out. Loads of room. Over 2,300 sq. ft. of living area on main floor, 3 baths. 65 acres of land, heated garage 40x26. CP1140

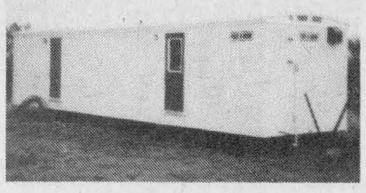

TRAILER
Kitchen, living room, 1 bedroom, electric heat. Must be moved—has wheels. Asking $10,500. CP1214

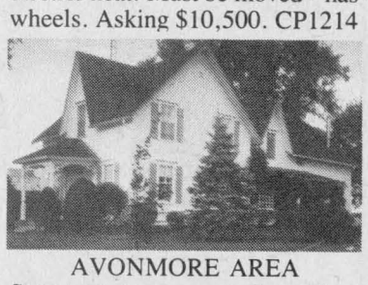

AVONMORE AREA
Super country property located on rolling 100 acre property. Solid 4 bedroom home, dining room, modern main floor family room and much more. Call for details.



MONKLAND AREA
Modern 3 bedroom bungalow with professionally finished rec room, patio deck, lot 100x200. Asking $79,900. CP1192



MAXVILLE AREA
PRICE REDUCED: Owner Says Sell. Large 2-storey brick home, 2 baths, many appliances included. Good supply of firewood. Call for showing. Asking: $77,900. CP1159

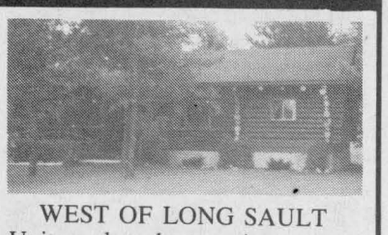

WEST OF LONG SAULT
Unique log home situated on beautiful treed lot 165x136 with large log garage. Quarry stone fireplace. CP1183



BAINSVILLE
Just East of Real's Truck Stop Modern 3 bedroom home with carport and garage 20x24. Heated barn with cement floor, 4 horse stalls, machine shed & chicken coop, 28 acres. 900' frontage. CP1207

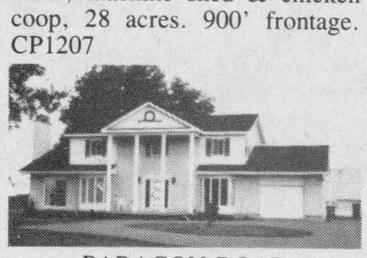

PARAGON ROAD
Beautiful brick home plus 56 acres of prime land. Includes outdoor & indoor riding stable. Horse barn & 3-car garage, steel shed, machine shed. Everything in tip-top condition. CP1194



AVONMORE AREA
PRICED TO SELL: 3 bedroom home located on super lot 210x262. Many apple trees. Survey available. Asking $53,000. CP1162

Century 21®

CENTURY 21 CARRIERE-PEDERSEN REALTY LTD.
465 Pitt Street, Cornwall, Ontario
938-2121

Wanted

WANTED: Used metronome for piano student. Please call 525-5108. 43-2p

WANTED to buy: baby's carriage, table and stroller. Tel. 525-2858. 43-2p

Bus. Opp.

START your own complete vinyl repair business now, small investment required, complete vinyl repair kit; apply to P. O. Box 222, Green Valley, Ont. K0C 1L0 or call 347-2096. 42-2c

Services

WILL do chimney cleaning. Tel. 874-2531. 43-3p

EXPERIENCED Class A truck driver will give you training and assist you to get Class A permit. Will also assist you in finding employment if necessary. Daytime, nights, weekends, starting next week. Must live within 25 miles of Alexandria. Tel. 525-1105 only Wednesdays and Thursdays. 43-2p

Real Estate

Services

CARPENTRY, wallpapering, painting and ceramic tiling, also weekends. Free estimates. Call Ken at 525-2454. 52-52p

STEAM-O-CLEAN: Rugs, upholstery, commercial and residential, 15% off on Scotchguard, car and mural rugs. 24-hr. service. Free estimate, 10% spring discount till June 30. Pierre Deschamps, St. Bernardin, Ont. Tel. 678-3734 or 678-2650. 19-tf

PIANO — tuning, repairs and rebuilding, 21 years professional experience, highest quality work. Excellent references if required. Peter Kilpatrick, Tel. 527-3366 (Maxville). 37-tf

CUSTOM combining and plowing, competitive rates. Tel. 525-1733 or 525-1411. 42-3p

SEGUIN WRECKERS
Used Auto Parts
We also buy cars for parts
Dalhousie Mills
347-3291

CARPENTRY
and
RENOVATIONS
Free Estimates
GARRY McLAUGHLIN
Dunvegan
Tel. 527-3408 32-tf

Garden Centre

Gauthier's Greenhouse Garden Centre
Complete Garden Centre
Bulbs have arrived
Bedding Plants, Perennials, Evergreens, Shrubs
RR #1, Curry Hill 14-tf
347-2237

The apples are ready!
Red apples and potatoes available
OPEN ALL WEEK
Best service on weekends
Pommes—Apples
Glen Robertson
SEIFFERT'S ORCHARD
613-874-2871 42-3p

BEAUTY ROCK PLANTATION
NEW McINTOSH APPLES
Open 7 Days, 10 a.m. to 6 p.m.
Quality-farm price
Cold store plant at
Eamers Corners, Hwy. 138
between Pitt St. & Brookdale Ave.
Tel. 932-2525 or 528-4670
Fancy grade apples
1 bushel 40¢ per lb., $15.95
10 lb. bag, $4.95
3 lb. basket, $1.75
Cooking apples, 1/2 price of fancy grade 39-6c



Apples For Sale
McIntosh, Lobo, Empire, Spartan, Russet, Cortland, and Fresh Apple Cider
Fritz Muller
Ste. Justine Orchard
3311 - 4th Rang
Ste. Justine de Newton, Quebec
1 km west of Rte 325
Tel: (514) 764-3440 42-2c



MARLIN GARDEN CENTRE
APPLES!
Varieties now available:
MacIntosh
Cortland
Spartan
Empire & Russets

FRESH PRESSED
CIDER
Homemade Style
Jams, Jellies, Pickles
Unpasteurized Honey

Weekdays 10 a.m.—6 p.m.
Sat. & Sun. - 10 a.m. - 5 p.m.
MARLIN ORCHARDS & GARDEN CENTRE
Hwy #2, 2 km west of Summerstown Rd.
931-1213 40-tf

Services

STUDENTS: Learning difficulty? Low marks? Poor study habits? Learn to overcome study difficulties using the basics. Experienced, accredited teacher for private lessons, call 525-4616. 43-1p

STATION TO STATION
MOBILE DISCOTHEQUE
Weddings, Stags, Parties, Etc.
Music for all occasions
Tel. 874-2255 or 525-1833
Maurice Menard 11-tf

See the experts for all your made-to-measure windows & doors



Vitrerie GREEN VALLEY Glass Ltd.
525-2704 50-tf



SKYLARK
MOBILE DISCOTHEQUE
Weddings, Stags, Parties, etc.
Music for all occasions
Tel. 525-2008
Jean Seguin

JAKE AT WORK
MOBILE DISCOTHEQUE
Weddings - Stags - Parties
525-3999 or 525-1973
Jacques Massie

Royal Winter Fair
3-day bus tour
NOVEMBER 17 to 19
by Delaney Motor Coach
$150 per person
(double occupancy)
Includes transportation, accommodations, reserved seats at Royal Horse Show and shopping.
Contact:
Stormont Tours
346-2063 42-2c

CLASSIFIEDS GET RESULTS!

Services

dude
MOBILE DISCOTHEQUE
Weddings - Stags - Parties
525-3203 or 525-3815
John Willard

LAMP'S
Appliance Repairs
Parts & Home Service
Low prices on reconditioned household appliances with warranty.
DELIVERY AVAILABLE
1/4 mile east of Fassifern's Corner
Rheal Lampron
525-4520 42-2p

Notice

NOTICE TO CREDITORS
IN THE MATTER OF THE ESTATE OF PETER EDWIN BURT, LATE OF THE TOWNSHIP OF LOCHIEL, IN THE COUNTY OF GLENGARRY

TAKE NOTICE that all persons having claims against the Estate of PETER EDWIN BURT, who died on or about the 26th day of August, 1988, are hereby required to send full particulars of their claims to the undersigned Solicitor, on or before the 2nd day of November, 1988, after which date the Estate will be distributed having regard only to the claims of which notice shall then have been received.

DATED at Alexandria, Ontario this 6th day of October, 1988.

JEAN MARC LEFEBVRE, Q.C.
Barrister & Solicitor
39 Main Street North
Alexandria, Ontrio
K0C 1A0
Solicitor for the Estate 41-3c

NOTICE TO CREDITORS
IN THE MATTER OF THE ESTATE OF KENNETH JAMES CAMPBELL, LATE OF THE VILLAGE OF MOOSE CREEK, IN THE COUNTY OF STORMONT, CUSTOM FARMER

TAKE NOTICE that all persons having claims against the Estate of Kenneth James Campbell, Custom Farmer, who died on or about the 4th day of September, 1988, are hereby required to send full particulars of their claims to the undersigned Solicitor on or before the 23rd day of November, 1988, after which date the estate will be distributed, having regard only to the claims of which notice shall then have been received.

DATED at Alexandria, Ontario, this 18th day of October, 1988.

PAULINE CAMPBELL, Executrix, by her solicitor
R.E. BELLEFEUILLE
Barrister & Solicitor
P.O. Box 1260
30 Main Street South
Alexandria, Ontario K0C 1A0 43-3c

AUCTION SALE

COMPLETE HOUSEHOLD & SHED CONTENTS
Lot 1, Conc. 6, Kenyon Township
4 miles north of Alexandria on Hwy. 34
2 miles south of Laggan

SATURDAY, OCT. 29 AT 11 A.M.

Small Inglis refrigertor, like new; gas stove; chest freezer; china cabinet; tables & chairs; chesterfield & chair; antique dresser with mirror; sewing machine; wicker table; bureaus, beds & bedding; handmade quilt; lamps; mirrors; frames; stereo; oil lamp & lanter; trunk; dishes; hip boots; ski-doo suit; hunting vests; snowshoes; wooden decoys; deer antlers; Pioneer chain saw; Lawnboy gas mower; grinder with motor; ext. ladder; vise; quantity of dry stove wood; scale; watering bowls; steel gate; chains; tools and other articles.

TERMS: Cash Property sold Canteen

Harry Franklin, prop. R.R. #5, Alexandria, Ont.
Major Auction Service, North Lancaster, Ont.
(613) 347-2955
Auctioneers: Marcel Major and Louise Major Corput 43-1c

AUCTION SALE

GLEN ROAD, WILLIAMSTOWN, ONT.
TWO MILES WEST OF KRAFT FACTORY
FOUR MILES EAST OF BOUNDARY ROAD
WATCH FOR BIG TEXACO SIGN

SATURDAY, OCT. 29th

10:30 A.M.

MACHINERY: Massey Ferguson side mount mower, 7 ft. cut; 2 Ford corn blowers; New Holland 3 pth corn blower; Ford tandem disc; Ford tractor 6700 front end loader; Massey Ferguson combine self-propelled; boat & 16' trailer.

ANTIQUES: apartment size piano; wooden rocker; pictures & frames; wicker desk; heart shaped wicker bar; medicine cabinet; hall tree; maple table & 2 chairs; brass bed; old pedestal sink; upright desk; wicker bassinette; 6.5 long barrel rifle; Ole Bull violin

NEW & USED ARTICLES: 12 cu. ft. freezer; Noma electric snowshovel; 2 electric baseboard heaters 6&4 ft.; G.E. electric fan with thermostat; 4 ft. double fold shutters; chrome hall tree; pressure sprayer; 4 wine barrels; grape press; fireplace screen 36'' x 28''; 7.5 litre humidifier; assortment of dishes; 16 gals. of interior & exterior paint; equipment for tinting paint; 8' 2-stage McKee snowblower and many articles too numerous to mention.

TERMS: Cash or good cheque *CANTEEN*

Owner or auctioneer not responsible for any accidents.

Auctioneer: Clifford Hope **Phone (613) 931-1813** 43-1c

CANDIDATES ELECTED BY ACCLAMATION

Notice is hereby given to the Municipal Electors of the

VILLAGE OF LANCASTER

that the following is a list of candidates nominated for the offices indicated, who are declared duly elected under Section 40 (1) of the Municipal Elections Act, RSO 1980 c 308

REEVE — Jennifer Charbonneau

COMMISSIONERS OF P.U.C.

Dorothy I. Fawthrop, Norman J. Matheson, Gene Picard, Milton MacDonald

Given under my hand this 18th day of October, 1988.

V. Sinnott, Returning Officer

Telephone: 347-2023 43-1c

Attention Livestock Farmers

....finding drying corn expensive?

Have your own corn or beans roasted on your farm this fall. Our unit will roast your grain and then cool it down, ready to be stored in your bin.

YOU'LL SAVE 2/3 OF THE COST OF HAVING YOUR GRAIN CUSTOM-DRIED!

Call Ronny Beaudette

538-2373 43-2c

AUCTION SALE

SATURDAY, OCT. 29

12:00 NOON

1 mile west of L'Orignal, Ont. on Bay Road along Ottawa River

A complete herd of beef cattle, 219 head as follows:

30 Charolais cows; 84 crossbred cows (Hereford & Charolais and Hereford & Simmenthal); 11 crossbred 1st calf heifers (Simmenthal & Charolais); 1 purebred Simmenthal bull 1-1/2 yrs. old; one 3/4 Simmenthal bull 1-1/2 yrs old; 2 other Simmenthal bulls 2-1/2 yrs. old (no papers); 90 crossbred calves, males & females - all from these cows. All cows and heifers bred to these Simmenthal bulls.

RAIN OR SHINE AUCTION IS ON!

TERMS: Cash or cheque with bank letter

Canteen on premises

For information:

Owner, Jean Guy Peladeau, L'Orignal, Ont. (613) 675-4435

Auctioneer, Regent Menard, Embrun, Ont. (613) 443-2884

42-2c

LOCH GARRY PROJECT PUBLIC MEETING

THE RAISIN REGION CONSERVATION AUTHORITY IS PROCEEDING WITH THE FINAL PHASE OF THIS PROJECT. THIS PHASE CONSISTS OF THE ACQUISITION OF FLOODING EASEMENTS AROUND THE PERIMETER OF LOCH GARRY AND THE SUBSEQUENT RAISING OF THE NORMAL OPERATING LEVEL BY 0.3 METRES (1 FOOT). A PUBLIC MEETING HAS BEEN SCHEDULED FOR SATURDAY, NOVEMBER 5 AT 10:00 A.M. AT THE AUTHORITY'S OFFICE IN MARTINTOWN. TOPICS OF DISCUSSION WILL INCLUDE THE AMOUNT OF LAND TO BE FLOODED AND THE VALUE OF COMPENSATION TO BE PAID FOR FLOODING EASEMENTS.

FOR ADDITIONAL INFORMATION, PLEASE CONTACT THE CONSERVATION AUTHORITY OFFICE.

RAISIN REGION CONSERVATION AUTHORITY

NOTICE OF POLL

Notice is hereby given to the Municipal Electors of the

TOWNSHIP OF LOCHIEL

that whereas more candidates have been nominated to each of the following offices than the number required to fill such offices, therefore polls will be held at the times and places stated in this notice for the purpose of electing the holders of such offices.

OFFICES FOR WHICH POLL WILL BE HELD:

REEVE (1) one to be elected

COUNCILLORS (3) three to be elected

SEPARATE SCHOOL TRUSTEE (FRENCH) (1) one to be elected

ADVANCE POLLS: Dates: Saturday November 5th, 1988 and Thursday, November 10th, 1988.
Time: 10:00 a.m. to 8:00 p.m.
Location: Township of Lochiel MUNICIPAL GARAGE

REGULAR POLLS: Date: Monday, November 14th, 1988
Time: 10:00 a.m. to 8:00 p.m.

LOCATIONS:

Poll 1—Wilfred Brunet's Residence, Gore
Poll 2—Glen Robertson Social Centre
Poll 3—Orange Hall, Glen Sandfield
Poll 4—Recreation Centre, Dalkeith
Poll 5—Breadalbane Baptist Church Hall
Poll 6—Donat Couture's Residence, Lochinvar
Poll 7—United Church Hall, Kirk Hill
Poll 8—Council Chambers, Lochiel Municipal Hall
Poll 9—Glen & Ann McMillan Residence, McCormick Rd.
Poll 10—Bill McLachlan Residence, RR2, Alexandria

PROXY APPLICATIONS: A person who has been appointed a voting proxy may apply to the Clerk not later than 5:00 p.m. on Polling Day, Monday, November 14, 1988, to receive a certificate to vote by proxy for the polling subdivision in which the person appointing the voting proxy is entitled to vote.

Given under my hand this 19th day of October, 1988.

R.M Charbonneau, Returning Officer

43-1c

NOTICE

TOWNSHIP OF KENYON CHANGE OF TIME

Effective November 8th, 1988, ALL future regular Council meetings shall be held at 1:00 p.m. on the second and last Tuesday of every month until April 1989.

The Clerk requires forty-eight (48) hours notification for delegations to be included on the Agenda.

BY ORDER OF COUNCIL 43-1c

AUCTION SALE

FURNITURE AND ANTIQUES

180 Dominion Street North Alexandria

SATURDAY, OCT. 29—10:30 A.M.

ANTIQUES: 2 arm chairs, Rose design; half-moon tables; several lamps; brass candle holder; bayonet; lampshade.

FURNITURE: Lindsay super tone apartment size piano; chesterfield; occasional chairs; Zenith console model television; Zenith stereo; records; round dining room table and 5 chairs; odd chairs; mirrors; hutch; dishwasher; bar; Kelvinator electric stove 1-year old; McClary frost-free refrigerator; washer and dryer; 7 pce colonial living room set; complete bedroom set; 2 single beds; 2 night tables; bureau; sewing machine; golf clubs; skis; quantity of dishes; miscellaneous items; bedding; selection of small items; pots, pans, etc.; lawn furniture; benches; shed articles; etc.

TERMS: Cash House has been sold

Yvette Chenier, prop., Alexandria, Ontario

Hay's Auction Service 874-2589 - Ken Welden, auct. 514- 562-2939

43-1c

AUCTION SALE

FURNITURE, APPLIANCES, GLASSWARE

SATURDAY, OCT. 29th — 10 A.M.

LANCASTER, ONTARIO

Directions: Take south service road east of Lancaster to the first driveway immediately to the east of Glengarry park. Signs will direct.

French provincial dining set incl. oval table, china cabinet, hutch, 4 chairs plus one extra, all in excellent condition; beige sofa-Sklar-in velvet and matching reclining chair; brown velvet reclining chair; pair of inlaid walnut end tables with cocktail & coffee table to match; pair of stuffed ottomans; no. of lamps; glassware; cookware; pots & pans; linens; towels; wood grain wall unit w/tip down desk; pair of twin beds w/bookcase headboard; plus mattresses & box springs; cherry dresser w/6 drawers & mirror; wood grain 6 drawer dresser w/night stand to match; a number of other dressers; pair of fancy matching wall mirrors; 'Swedish Modern' house desk; wicker clothes basket; Lawnboy lawnmower; Honda riding lawnmower tractor, 38'' cut, 13 hp. 3-cylinder liquid cooled in beautiful condition; a few garden tools; wooden lawn chaise w/matching chair & table and other interesting items.

TERMS—CASH

(Most items in this sale are in very good condition)

Auctioneer Proprietor

Robert Brown 932-7925 George S. Cameron

43-1c

NOTICE OF POLL

Notice is hereby given to the Municipal Electors of the

TOWN OF ALEXANDRIA

that whereas more candidates have been nominated to each of the following offices than the number required to fill such offices, therefore polls will be held at the times and places stated in this notice for the purpose of electing the holders of such offices.

OFFICES FOR WHICH POLL WILL BE HELD:

MAYOR (1) one

REEVE (1) one

DEPUTY REEVE (1) one

COUNCILLORS (6) six

R.C. Separate School Board French Language Trustee (1) one

ADVANCE POLLS: Dates: Saturday November 5th, 1988 and Thursday, November 10th, 1988.
Time: 10:00 a.m. to 8:00 p.m.
Location: Town Office

REGULAR POLLS: Date: Monday, November 14th, 1988
Time: 10:00 a.m. to 8:00 p.m.

LOCATIONS:

Poll 1—Sacré Coeur Parish Hall
Poll 2—Alexander Hall (Fraternité)
Poll 3—Royal Canadian Legion
Nursing Home: Palace and Villa Fatima Residence: Villa Fatima

PROXY APPLICATIONS: A person who has been appointed a voting proxy may apply to the Clerk not later than 5:00 p.m. on Polling Day, Monday, November 14, 1988, to receive a certificate to vote by proxy for the polling in which the person appointing the voting proxy is entitled to vote.

Given under my hand this 26th day of October, 1988.

Leo Poirier, Returning Officer 43-1c

NOTICE OF POLL

Notice is hereby given to the Municipal Electors of the

TOWNSHIP OF LANCASTER

that whereas more candidates have been nominated to each of the following offices than the number required to fill such offices, therefore polls will be held at the times and places stated in this notice for the purpose of electing the holders of such offices.

OFFICES FOR WHICH POLL WILL BE HELD:

DEPUTY REEVE (one to be elected)

COUNCILLORS (three to be elected)

TRUSTEE (one to be elected) on the S.D.&G. Roman Catholic Separate School Board to be elected by the French Separate School Electors in the Township of Lancaster and other municipalities.

ADVANCE POLLS: Dates: Saturday November 5th, 1988 and Thursday, November 10th, 1988.
Time: 10:00 a.m. to 8:00 p.m.
Location: NEW Township Garage, North Lancaster, Ontario.

REGULAR POLLS: Date: Monday, November 14th, 1988
Time: 10:00 a.m. to 8:00 p.m.

LOCATIONS:

Poll 1—Presbyterian Church Hall, South Lancaster, Ont.
Poll 2—Campbell Thompson Residence, Bainsville, Ont.
Poll 3—Lancaster Public School, Lot 24, Conc. 4
Poll 4—Township Hall, North Lancaster, Ont.
Poll 5—Township Hall, North Lancaster, Ont.
Poll 6—Glengarry Aggregate Office, Green Valley, Ont.
Poll 7—St. Margaret's Parish Presbytery, Glen Nevis, Ont.
Poll 8—Mrs. Blanche Brazeau Residence, Lot 10, Conc. 8

PROXY APPLICATIONS: A person who has been appointed a voting proxy may apply to the Clerk not later than 5:00 p.m. on Polling Day, Monday, November 14, 1988, to receive a certificate to vote by proxy. Appointment of Voting Proxy forms are available in the Clerk's Office.

Given under my hand this 26th day of October, 1988.

M.J. Samson, Returning Officer

Telephone Number (613) 347-2476 43-1c

AUCTION SALE

ANTIQUES & HOUSEHOLD FURNISHINGS

MRS. RUSSEL HARPER AND MR. & MRS. NEIL SANGSTER

SATURDAY, OCT. 29—10:30 A.M.

ST. MARY'S CENTRE, WILLIAMSTOWN

TERMS: Cash or acceptable cheque *Canteen*

Flora Grant Dumouchel, auctioneer

Ingleside, Ontario 537-2925 43-1c

AUCTION SALE

ON

SATURDAY, OCT. 29th AT 1 P.M.

FARM, MACHINERY, HORSES

located 4 mi. east of St. Andrews or 2 mi. west of Martintown on lot 11, conc. 7, Indian lands.

(Garnet Poapst, prop)

LAND: to be sold at 2 P.M., subject to reserve bid. Nice, clean hobby farm. 43.9 acres. Terms $5,000 down day of sale, balance when deed is received

MACHINERY: Newfield 345 tractor, loader, PS; NH 69 PTO baler; Ford hyd. rake; NH 460 - 9' haybine; NH manure spreader; hay elevator; 4 wagons; IH 3 furrow plow; 2 row corn planter; MF 35 pull-type combine; truck cap; farrowing crates; 900 bales of hay; 32' ladder; tank spreader; trailer; new lumber; HD wood splitter; Allied auto. stooker; milk pump; milkers; can cooler; lumber; iron; Lincoln 225 AC welder; horse machinery; sleighs; cultivator; MH seeder; dehorners; gates; halters; 20 hp Wis. motor; 2 table saws; plus some small items;

HORSE: Matched team of mares, Belgium & quarter horse cross; PB Belgium stud, 1 yr. old; PB Belgium 2 yr. old gelding.

(This is not a big sale, be there on time)

TERMS: CASH OR GOOD CHEQUE

Owner & auctioneer not responsible for accidents.

Blair Auction Service

Murray Blair, Auctioneer

Avonmore, Ontario (613) 346-5568

NOTICE

TOWNSHIP OF LOCHIEL PUBLIC MEETING

TAKE NOTICE that the Council of the Corporation of the Township of Lochiel will hold a public meeting on

TUESDAY, NOVEMBER 29th at 7:30 p.m.

at the Municipal Office, to consider a proposed Official Plan, under Section 17 of the Planning Act. The proposed Official Plan will replace the existing Official Plan with a new document.

The Table of Contents is as follows:

1. INTRODUCTION
   - 1.1 The Planning Area
   - 1.2 Purpose of the Plan
   - 1.3 Basis of the Plan
   - 1.4 Goals and Objectives
2. LAND USE DESIGNATIONS
   - 2.1 Introduction
   - 2.2 Environmental Contraint
   - 2.3 Urban Fringe
   - 2.4 Hamlet
   - 2.5 Rural Marginal
   - 2.6 Mobile Home Residential
   - 2.7 Agricultural Resource
   - 2.8 Industrial
   - 2.9 Aggregate Resource
   - 2.10 Aggregate Resource Reserve
   - 2.11 Waste Disposal
3. GENERAL DEVELOPMENT POLICIES
   - 3.1 General Principles
   - 3.2 General Policies
   - 3.3 General Consent Policies
   - 3.4 Policies for Assessing Development by Plan of Subdivision
   - 3.5 Commercial and Industrial Development
   - 3.6 Community Facilities and Institutional Uses
   - 3.7 Public Uses and Utilities
   - 3.8 Recreation/Conservation
   - 3.9 Woodland and Wildlife Areas
   - 3.10 Group Homes
   - 3.11 Bed & Breakfast Accomodations
4. TRANSPORTATION POLICIES
   - 4.1 Introduction
   - 4.2 Freeway
   - 4.3 Arterial
   - 4.4 Collector
   - 4.5 Local
   - 4.6 Roadside Tree Planting
   - 4.7 Assumption of Roads
5. COMMUNITY IMPROVEMENT POLICIES
   - 5.1 General Principles
   - 5.2 Criteria for Designation
   - 5.3 Selected Community Improvement Areas
   - 5.4 Community Improvement Projects
   - 5.5 Policies
6. IMPLEMENTATION POLICIES
   - 6.1 General
   - 6.2 Zoning Bylaw
   - 6.3 Building Construction and Property Maintenance
   - 6.4 Construction of Public Works
   - 6.5 Committee of Adjustments
   - 6.6 Review of the Plan
   - 6.7 Public Information
   - 6.8 Site Plan Control
   - 6.9 Site Plan Requirements
   - 6.10 Heritage, Archeological and Earth Life Sciences
   - 6.11 Amendment to Schedule A of Official Plan
   - 6.12 Amendments to Implementing Bylaw
7. INTERPRETATION
   - 7.1 Land Use Boundaries and Road
   - 7.2 Area Requirements and Quantities
   - 7.3 Permitted Uses
   - 7.4 Figures and Quantities
   - 7.5 Accessory Uses
8. ADMINISTRATION
   - Schedule ''A'' - Land Use Plan
   - Schedule ''B'' - Community Improvement Areas

Any person may attend the public meeting or make written or verbal representation, either in support of or in opposition to the proposed Official Plan.

Additional information relating to the proposed Official Plan is available for inspection between 9:00 a.m. and 4:00 p.m. at the Municipal Office, Lochiel.

Dated at the Township of Lochiel

Monday, October 24th, 1988.

R.M. Charbonneau, A.M.C.T. (A) Clerk-Treasurer

Township of Lochiel - 525-3283 43-1c

NOTICE OF POLL

Notice is hereby given to the Municipal Electors of the

VILLAGE OF MAXVILLE

that whereas more candidates have been nominated to each of the following offices than the number required to fill such offices, therefore polls will be held at the times and places stated in this notice for the purpose of electing the holders of such offices.

OFFICES FOR WHICH POLL WILL BE HELD:
COUNCILLORS (4) four to be elected
SCHOOL BOARD SEPARATE FRENCH (1) one to be elected

ADVANCE POLLS: Dates: Saturday November 5th, 1988 and Thursday, November 10th, 1988.
Time: 10:00 a.m. to 8:00 p.m.
Location: Maxville and District Sports Complex, Fair St., Maxville, Ont.

REGULAR POLLS: Date: Monday, November 14th, 1988
Time: 10:00 a.m. to 8:00 p.m.

LOCATIONS:
Poll 1 & 2—Maxville & District Sports Complex
Special Poll for Manor residents

PROXY APPLICATIONS: A person who has been appointed a voting proxy may apply to the Clerk not later than 5:00 p.m. on Polling Day, to receive a certificate to vote by proxy for the polling subdivision in which the person appointing the voting proxy is entitled to vote.

Given under my hand this 20th day of October, 1988.

C.A. Charbonneau (Mrs.), Returning Officer

43-1c

NOTICE OF POLL

Notice is hereby given to the Municipal Electors of the

VILLAGE OF LANCASTER

that whereas more candidates have been nominated to each of the following offices than the number required to fill such offices, therefore polls will be held at the times and places stated in this notice for the purpose of electing the holders of such offices.

OFFICES FOR WHICH POLL WILL BE HELD:
COUNCILLORS (four to be elected)

ADVANCE POLL: Dates: Saturday November 5th, 1988 and Thursday, November 10th, 1988.
Time: 10:00 a.m. to 8:00 p.m.
Location: Fire Hall, Main St. S., Lancaster, Ont.
Date: Thursday, November 10th, 1988.
Time: 10:00 a.m. to 8:00 p.m.
Location: Chateau Gardens Nursing Home, Main St. N., Lancaster, Ont.

REGULAR POLLS: Date: Monday, November 14th, 1988
Time: 10:00 a.m. to 8:00 p.m.

LOCATIONS:
Poll 1—Lancaster Curling Club, High St., Lancaster, Ont.
Poll 2—Smithsfield Hall Recreation Centre, Main St. N., Lancaster, Ont.

PROXY APPLICATIONS: A person who has been appointed a voting proxy may apply to the Clerk not later than 5:00 p.m. on Polling Day, Monday, November 14, 1988, to receive a certificate to vote by proxy. Appointment of Voting Proxy forms are available in the Clerk's Office.

Given under my hand this 18th day of October, 1988.

V. Sinnott, Returning Officer
Telephone Number (613) 347-2023

43-1c

NOTICE OF THE PASSING OF A ZONING BYLAW

BY

THE CORPORATION OF THE TOWN OF ALEXANDRIA

TAKE NOTICE that the Council of the Corporation of the Town of Alexandria passed Bylaw No. Z-01-88 on the 18th day of October, 1988 under Section 34 of the Planning Act, 1983.

AND TAKE NOTICE that any person or agency may appeal to the Ontario Municipal Board in respect of the bylaw by filing with the Clerk of the Corporation of the Town of Alexandria not later than the 21st day of November, 1988 a notice of appeal setting out the objection to the bylaw and the reasons in support of the objection.

The purpose of this bylaw is to amend Bylaw No. 2046 by rezoning lands described as Plan 5, Lot 51, located on the east side of Dominion Street South between Peel and Lochiel Streets, from its existing Residential First Density (R1) zoning to a Residential Fourth Density (R4) zoning. The bylaw will permit the subject land to accommodate two additional residential units.

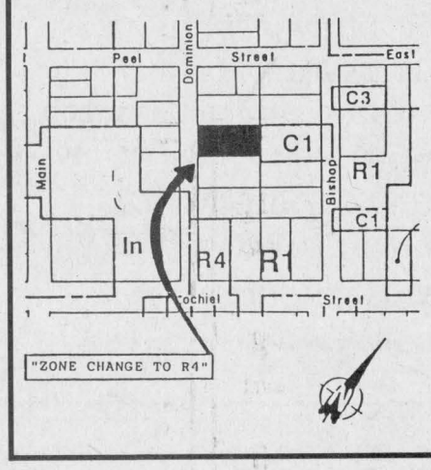

Area affected by this Bylaw:

Plan 5, Lot 51

Dated at the Town of Alexandria this 26th day of October, 1988

Brent B. Caskenette
Zoning Administrator
Town of Alexandria
90 Main Street South
Alexandria, Ontario
K0C 1A0

43-1c

The Glengarry News
«YOUR BEST LOCAL ADVERTISING MEDIUM»

let your words do the talking in the CLASSIFIEDS

Business and Professional Directory

Accounting

ACCOUNTING and BOOKKEEPING SERVICES
INCOME TAX
Confidential Services
30 years experience
Allan G. Laing
Williamstown, Ont.
(613) 347-3992

Business and Professional Directory
Deadline is
FRIDAY
3 p.m.

Appliance Repair

TED'S SATURDAY FIX-IT SHOP
Main St., Dalkeith
Small Appliances Repaired
A good job for a fair price
24-hour answering service
If we can't fix it, throw it!
Tel.: 613-874-2501

This Space
Can Be Yours!
13 Weeks

Carpets

DISCOUNT CARPET SALES
938-0735
421 Fourth St. West
Cornwall, Ont.
K6J 2S7
Art Buchanan

Construction

André M. Ménard Construction
Canadian Home Builders Association
Home Building
Renovations
Repairs
R-2000
HVDAC NEW HOME WARRANTY PROGRAM
Alexandria
525-2943

Accounting/Bookkeeping

CORNWALL MORRISBURG
BLAKELY CRAIG & CO.
CHARTERED ACCOUNTANTS
1343 Rosemount Ave.
P.O. Box 789
Cornwall, Ontario
K6H 5T7
613-932-3610
Fifth Street
P.O. Box 774
Morrisburg, Ontario
K0C 1X0
613-543-2981

Automotive

This Space
Can Be Yours!
13 weeks - $200

Carpets

FLOORING
CUSHION FLOOR
FLOOR TILES
CARPETING, ETC.
Tapis
Armstrong floor fashion center
RICHARD RANGER
Carpet Inc.
360 Main St., South Alexandria 525-2836

Construction

JOHN HAGEN CONSTRUCTION
Home Building
Renovations & Additions
347-7349 after 6 p.m.

Accounting/Bookkeeping

B.D.O./WARD MALLETTE
CHARTERED ACCOUNTANTS
COMPTABLE AGRÉES
45 Main St.
Alexandria
525-1585

Automotive

Ryax Holdings Inc.
John Ryan, Proprietor
We reconstruct Alternators and Starters for all makes of vehicles, also imported makes. Commercial, Industrial, and Agricultural Vehicles
24-Hours Service for Industry and Agriculture
WHOLESALE AND RETAIL DEALERS
60 Main St. S. Alexandria 525-1123

Certified Watchmaker

BRUNO PIGEON
Certified Watchmaker & Jeweller
WE REPAIR:
- *Watches of all kinds*
- *Clocks*
- *Razors*
- *Gold rings, chains, etc.*
- *Necklaces restrung*
- *Jewelery*

** See us for watch & hearing aid batteries **
* We carry trophies and do engraving *
90 Dominion St. Alexandria 525-1518

Construction

QUALITY and SERVICE
McKAY BROS. POLELINE CONST.
R.R. #2
Williamstown, Ont.
K0C 2J0
Kerry McKay 347-3520
Gordon McKay 347-3827

Antenna Systems

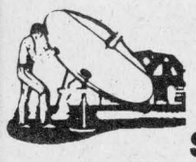

ANTENNA SYSTEMS
Antennas, Motors, Boosters, Towers
SATELLITE SYSTEMS
4 foot and 10 foot dishes
Full line of Philips and Quasar TVs, Microwaves, etc.
MIRON ELECTRONIC TV
421 Main St. South Alexandria 525-4007

Automotive

THIS SPACE
CAN BE YOUR!
13 WEEKS - $200

Construction

R. A. QUENNEVILLE
Quality Cupboards & Vanities
(custom built)
Free Estimates
525-3164
20-Aug 17/88c

Counselling —Stress Management—

DR. MARIA A. FRANCINI
(Gynecologist Retired)
Stress Management Counselling
Women's Life Cycles
Body/Mind Well-Being Exercises
874-2846

Construction



GLENGARRY INSULATION
Super-efficient maintenance-free thermal windows & doors
Free estimates
10-year warranty
305 Main St. South
Alexandria 525-4947

Appliance Repair

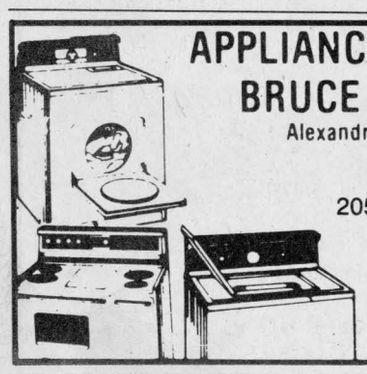

APPLIANCE REPAIRS
BRUCE PICHER
Alexandria & Area
525-3463
205 Dominion St.
Major appliance repairs
Parts & Service

Bathtubs

BATH-MAGIC®

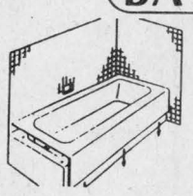

Super tough acrylic BATH-TUB LINERS, installed over existing worn or damaged tubs, without disturbing plumbing walls or tiles
525-1951

Construction

Van der Byl General Carpentry
Home & Farm Building
Renovating & Additions
Adrian
874-2479
Fredric
874-2395

CHARLEBOIS and SON Reg.
General Contractors
Yvon and Jean-Pierre, Prop.
NEW HOME AND RENOVATIONS
FREE ESTIMATES
613-525-4166

Construction Services

INSULATION
CARMEL SABOURIN
525-1231
51 Bishop Street
Alexandria

B.A. MacKINNON CONSTRUCTION
General Contractor
Additions
Old House Restoration
525-2025

Appliance Repairs

LAMP'S APPLIANCE REPAIR
Parts, Service & Installation
Ranges Washers
Dishwashers Dryers
Refrigerators Hot Water Tanks
Reconditioned Appliances for Sale with Warranty
24-hour Phone Service
(613) 525-4520
Rhéal Lampron - Service Technician

Boarding Kennel

DENNISON
BOARDING KENNEL
Pickup—Delivery Svc.
Indoor/Outdoor Runs
Vet Vac. cert. required
Cats Boarded
Chapel Road
RR 1, Martintown
528-4929
11-june 8'88c

Chimneys

Hawkesbury Chimney Sweeps
Professional cleaning, repairs, inspection and consulting services
FULLY INSURED
Truck with 40-ft boom available for other services
Tel. 874-2550

Construction



Sauvé Construction
Specializing in pardging cement flooring patios and steps
Also carpentry hardwood floors renovations and drywall
613-874-2785

CGS
Mechanical Reg.
Plumbing—Heating
Sheet Metal—Natural Gas
Welding (high pressure)
"Mobile Unit"
General Construction
613-347-2355
R. Giroux, Williamstown
or 525-1950

Construction Services

Armand Chenier
President



Chenier Excavating
Shovel & Bulldozer
Backhoe and Front-end loaders
WEDCO septic tank dealer
613-347-2190

Business and Professional Directory

Construction Services

MARCIAL EMOND
EXCAVATION
Backhoe equipped with 4 × 4
Licensed for Septic Tanks



Tel: 525-2359

20-Aug 17/88p

Electronic Repairs



WE SERVICE
all different brands
of
TVs, Microwaves,
VCRs, Radios, etc.
MIRON ELECTRONIC TV
421 Main St., South Alexandria 525-4007

Land Surveyors

E.F. LYN COLE SURVEYING LTD.

E.F. LYN COLE
Ontario Land Surveyor

3730 Richmond Road, Suite 205 Call Collect
Nepean, Ontario K2H 5B9 (613) 596-9855

Storage

PUT AN END TO YOUR STORAGE PROBLEMS
Storage Bays Immediately Available
From 5 ft. x 5 ft. up to 10 ft. x 20 ft.
Ideal for Homeowners, retailers, professionals, etc.
Storage bays available for as little as 19.95 per mo.
Your Store It, Lock It, YOU KEEP THE KEY!
ALEXANDRIA MINI STORAGE
525-1301 (Days) 525-1397 (Evenings)

Construction Services

Rene St. Amour
Excavation and Landscaping
Backhoe equipped with 4x4 and bulldozers
20 years of experience in fencing



Sodding - Top Soil - Sand - Gravel
Licensed for Septic Beds
Tel. 525-3305

Farm Equipment

G. & J. YELLE INC.
SALES & SERVICE
STABLING, FEEDING & MANURE SYSTEMS



- *Butler & Ideal Equipment*
- *Agri-Vent Ventilation*
- *Victoria Bins*
- *Silo Superieur*
- *Cote - Evacuair*

Crysler 987-5336

Lumber

This Space
Can Be Yours!
13 Weeks

Transmissions

RALPH'S
Automatic Transmission Specialist



Transmission Tune-ups
Transmission Oil Coolers
and General Repairs
R.R. 1 Dalkeith, Ont. (613) 525-3194
2 miles North of McCrimmon & Lochinvar Rd.

Construction

CUSTOM MADE

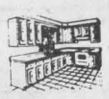

Kitchen
& Vanity
Cabinet &
Wall Unit
FREE ESTIMATES
525-1835
Jean Yves Couture
after 6 p.m.

Crafts

The Fraser House (1872)



Antiques
Gifts
Collectibles
Arts & Crafts
OPEN: Wed., Thurs. & Sat.
10 a.m. to 6 p.m.
Fri., 10 - 9 — Sun. 12 - 4
206 Main Street
Lancaster 347-2527

Farm Equipment

For All Your Farm Needs
Authorized Sales and Service
Dealer for:
Valmetal - Duhamel
Agrimetal - Berg - Silos
Brock Grain Bins and Hoppers
Repairs to all types of farm equipment

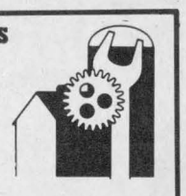

LEN'S FARM EQUIPMENT LTD.
528-4205 Martintown Mobile: 936-3048

Lumber



PINE, CEDAR
DOORS
PINE - OAK
Stair Railings,
Posts, Spindles
PINE PANELLING
Wainscotting, Board
& Batten Sidings
PINE MOULDINGS
PINE FLOORING
Classic & Colonial Patterns • Rosettes & Baseboard Corners
Ken Alexander RR1, Alexandria 525-3040

Upholstery

Rembourage
A & C UPHOLSTERY
Re-upholstering
House furniture
Guaranteed Work
Reasonable Prices
Free Estimates
First of Kenyon
Alexandria
525-3260

THIS SPACE
CAN BE YOURS!
13 WEEKS - $100

Crafts



ANTIQUES
CRAFTS
GIFTS
OPEN: Wed. to Sunday, afternoons
Other times "by chance" or call
Pat Wood, Prop.
R.R.#1, St. Eugene, Ont. 674-2946
Second Farm West of village on County Rd. 10

41-Jan6.88

Electrical

McDougall Electric



- Residential
- Commercial
- Rural

Garry McDougall
Alexandria
525-5192

Furnaces

DENIS JOANETTE
- Oil furnace service and repairs
- Fast, efficient 24-hr service
- Installation

525-4915

Real Estate

RE/MAX
carillon realty
independent member broker
cathy claude
member 100% club
137 main street
alexandria, ont. K0C 1A0
off.: (613) 525-4144 / rés.: (613) 525-3047

Vertical Blinds



VERTICAL BLINDS
Custom Made
Also carpeting, flooring, tiles, ceramics, wallpaper, draperies and much more Submanufacturer for
Vertican Blinds
Tapis
RICHARD RANGER
Carpets Inc.
360 Main St. South Alexandria 525-2836

Crafts

Ken's Craft Shoppe



Woodcraft
Toys, Carvings
Baskets
Pottery
West of Village
South of River
Williamstown
347-2337

20-Aug 17/88c

Craft Courses

Glengarry Tole Art Studio
Lessons & Supplies
Janice Montreuil
Tole Artist
and Accredited Teacher
Church St. Box 43, South Lancaster
Studio—347-7464 Res.—347-2420

Home Care Products

LAJOIE PRODUCTS
Specializing in Wheelchairs, Lifts, Scooters and Urinary Supplies
Jean (John) Lajoie
CUSTOMER REPRESENTATIVE

HEAD OFFICE:
2615 Lancaster Rd. Unit 24
Ottawa, Ont. K1B 5N2
Tel. (613) 526-4503

BRANCH OFFICE:
564 Main Street South
Alexandria, Ont. K0C 1A0
Tel. (613) 525-5050

Radiator Repair

Are you having
RADIATOR
PROBLEMS?
New Gas Tanks
Available
Air Conditioning Service



Carrier
MR. RADIATOR
Laurent Ladouceur, Prop.
Tel. 525-3752

Water Treatment



MAURICE DEGUIRE WATER TREATMENT
- Softeners
- Filters
- Distillation
- Free Water Analysis

Please feel free to call for any service or any equipment updating.
525-4319
280 Chisholm St. Alexandria
17-july 20 '88-c

Denture Therapy Clinic

DENTURE THERAPY CLINIC
Michel R. Mayer, D.T.
14 Montreal Rd, 2nd Floor
Cornwall, Ont. K6H 1B1
Tel: 938-3135

Horse Shoeing

Horse Shoeing & Trimming
Richard Laing
Farrier
Alexandria
Tel. 525-2676

Insurance

McDonell Levert
Insurance Broker
Auto - Farm
Life - Commercial
156 Bishop St. N
Alexandria
525-1200

Radiator Repair

ALEXANDRIA RAD SERVICE
(Formerly
R & R Sports)
RADIATOR
and
GAS TANK
REPAIRS
Free estimates
525-3693

Roofing

DUVAL ROOFING
Construction &
Renovations
525-2565
Rolland
after 5 p.m.
Alexandria
Ontario

Whitewashing

Clément Whitewashing
PRESSURE WASH
Call Collect
514-451-0798 632-5181
347-2355
(Pointe Fortune)
(Formerly Bill Anderson Whitewashing)

20-Aug 17/88c

Electrical

Tel: 347-7702 DON McRAE

McRAE ELECTRIC
ELECTRICAL CONSTRUCTION
RESIDENTIAL • COMMERCIAL • RURAL
P.O. BOX 5
NORTH LANCASTER, ONT.
K0C 1Z0

20-Aug 17/88c

ADRIEN MENARD ELECTRIC INC.
ELECTRIC MOTOR REPAIRS



11 Mill Square, Tel. 525-2173
- Service of water pumps and installation
- Repair of Sunbeam cow clippers
- Sales of Jacuzzie and Beatty jet pumps (Repair all makes of water pumps)

Insurance

Metropolitan Life
La Métropolitaine
AND AFFILIATED COMPANIES / ET COMPAGNIES AFFILIÉES

Richard L. Quesnel
Sales Representative,
Représentant de ventes

Office: (613) 446-4005
Home: (613) 525-2322

Roofing

B.R.I. ROOFING
Repairs and Skylight installation available
Competitive prices
Free Estimates
678-3481

This Space
Can Be Yours!
13 Weeks

Wood Heat

Business and Professional Directory
Deadline is
FRIDAY 3 p.m.

CALEDONIA STOVEWORKS
Fred. P. Lange
Experts in Wood Heating
Stoves, fireplaces chimneys, cleaning, stainless steel liners
"Shop at home service"
678-2765

Land Surveyors

HAZEN MELDRUM LIMITED
ONTARIO LAND SURVEYORS

Cornwall Office
Hazen Meldrum
N.S.L.S., O.L.S.
Tel. 932-8124

Winchester Office
W.J. Johnson
O.L.S.
Tel. 774-2414

Small Engine Repairs

HAROLD'S SMALL ENGINE REPAIRS
Sales & Service
Lawnmowers, Tillers, Chainsaws, Snowblowers,
Tel. 527-3154
or 527-2017
Pickup and delivery
Harold Quesnel
R.R.#1, Maxville

LANCASTER SMALL ENGINE REPAIRS
Lawn & Garden Equipment
Chainsaws, Snowblowers, etc.
Last House on Oak Street
Prop. Allan Flaro
347-2610

Wood - Heat

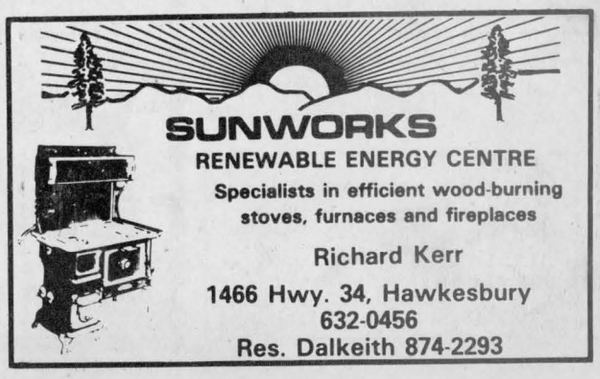

SUNWORKS
RENEWABLE ENERGY CENTRE
Specialists in efficient wood-burning stoves, furnaces and fireplaces
Richard Kerr
1466 Hwy. 34, Hawkesbury
632-0456
Res. Dalkeith 874-2293

Dalkeith youth earns Junior Champion 4-H beef showman title



DALKEITH
Jean MacLennan
874-2385

Again this week there are people off to the hospitals. We wish them all speedy recoveries. Havelock Denovan is in Cornwall as is Thelma MacLeod of Kirk Hill and in Hawkesbury are Barbara Lacombe, John MacNaughton, Breadalbane and his brother Leslie MacNaughton of Vankleek Hill.

Hunt cancelled

The "hunt" that was scheduled for the Beatty farm on Saturday was cancelled on account of the snowstorm.

* * *

The Hydro crew were busy on Saturday trying to keep the lights on and aren't we at a loss when we can't cook, wash, vacuum or do a host of other things?

Advance polls

Ray Charbonneau phoned from Lochiel Township office to remind you of the advance polls for the municipal election. They will be held Nov. 5 and Nov. 10 from 10 a.m. to 8 p.m. at the township garage, just north of Lochiel corner. They have to be accessible for wheelchairs and the garage is the place.

Flora the best

Flora Fraser is to be congratulated on winning Junior Champion 4-H Beef Showman at the Ottawa Winter Fair.

* * *

During the past week, I had a nice visit with Anne and Murray MacMaster, McBride, B.C. They are visiting Glengarry relatives and friends and staying with his brother Keith and Marion MacMaster and family, Laggan. By the way, who remembers the "cart ride" they had that day, courtesy of the late Johnnie Willie Norman MacLeod?

* * *

Phyllis Terry and her sister Guelda Conway of Hawkesbury spent a few days in Sudbury with their brother Chester and Mona Muir and their family.

Library week

Our branch of the library had a very successful "open house" both Tuesday and Friday last week during Ontario Public Library Week. Over 100 people were there to browse and enjoy coffee, cold drinks and goodies. Philip Jeaurond won the draw of the children's entries for "What the Library Means to me." Judy Pritz had an exhibition of her paintings and Ron MacDonell, our reeve, won an original painting by Judy.

Kirk Hill UCW

The Kirk Hill UCW met on October 20. Mrs. Campbell MacDonald (Gretta), Mrs. Bruce Kirton (Janet) and Mrs. Lorne MacDonald (Shirley) were in charge of the worship. Seventeen members and four visitors were present.

Gretta MacDonald presented Bob Safruk who is the executive director of Our House, a home for alcoholics and drug addicts in Hawkesbury. Mr. Safruk gave a very interesting and informative talk on how the staff at Our House help the youths to overcome their addiction and give them hope and show them others care so that they can get on with their lives and back into society.

During the business part of the meeting, final plans were made for the bazaar and salad tea which will be held Saturday (Oct. 29) from 1:30-4 p.m.

Miss Personality

On Oct. 1 at the Queen Elizabeth Hotel in Montreal, Julie Goulet, out of six participants came runnerup in a queen contest marking the 20th anniversary of CLSM, a movement for the deaf. She also won the Miss Personality plaque and many other valuable gifts. Gerard and Yvette Goulet were very proud of her.

The euchre results at Laggan last week were: Gents first prize won by Herbert O'Byrne and gent's second prize, Steven Robinson. Ladies first prize went to Rita Seguin; ladies second prize went to May McDonald. The door prizes went to Ella MacSweyn, Jean Smith and Arthur Franklin.

Euchre was played at 12 tables. The convenors for the evening were Janice MacIntosh, Marilyn MacSweyn, Linda McDonald, Stephanie Ward and Mary Fraser.

Centre's future in jeopardy



MARTINTOWN
Lorne MacDonald
528-4378

The following item should have appeared in this column two weeks ago, however our sons Cole and Kirk like to help me out with my filing system (a pile of papers on the kitchen counter) and things tend to get shuffled around (the entire house). Sorry for the delay.

Mrs. Jean McIntosh entertained the following visitors over the weekend: Miss Barbara Christie from Seattle, Washington, Mr. and Mrs. Don McRae from Grimsby, Ont., Miss Helen McCuaig of Ottawa and her sister, Mrs. Lois Walker of East Lansing, Michigan. We do hope you enjoyed your stay.

* * *

The nicest thing about writing this column is the readers. Last week I received a very nice Thanksgiving card and note from a contributor to this column, from here in Martintown, as well as a pleasant phone call from a reader in Williamstown. *News* Editor Lesley Cadham, in her column, also paid a nice commendation to *The News'* correspondents; thank you all for the stimulus.

* * *

While on the subject of motivation, the Martintown recreation committee needs us to help inject some into the committee. It's not that they're an inactive lot, but it simply boils down to a very few people left on the committee to carry all the load. If you wish to get active with your centre contact any of the following people who would be more than happy to hear from you: Anita Goudie, 528-4405; Mary Rankin, 528-4352; Don Ross, 528-4801 days or 528-4635 evenings.

The committee in a last ditch effort to promote the centre is holding a dinner/dance on Saturday, Nov. 19 at the centre. Cocktails are at 6:30 p.m., dinner is at 7 p.m. Music is by Black Water. Tickets are available from the above people.

* * *

If anyone was trying to reach me with items this past weekend and you didn't get an answer, the weekend's snow and wind took down our telephone line. Hopefully Ma Bell will have things back in order by the time this hits the streets!

The War Amputations of Canada...
Safety Is No Accident
CHAMP PLAYSAFE Program

SILVER ANNIVERSARY

OUR

SILVER ANNIVERSARY

CAR SALE

Will Be Ending On Monday, October 31

Our New and Demo '88 Cars and Trucks

Have Been Clearing Fast

There's Over 40 Left to Choose From

Check out the Top Quality Pre-Owned Units that we've taken as Trade-ins

SO—COME IN AND MAKE A DEAL TODAY

No Reasonable Offer Refused

For a great deal on a new or used car or truck...

See The Lady or The Boys at

Roy's GARAGE (Green Valley) LTD.

PONTIAC BUICK Cadillac GMC Trucks

THE PRESIDENT'S TRIPLE CROWN
YOUR TRIPLE CROWN WINNING DEALER

Green Valley, Ont.

We treat you Royally

525-2300