The Glengarry News

VOL. 89 No. 45 ALEXANDRIA, ONTARIO, WEDNESDAY, NOVEMBER 11, 1981 SINGLE COPY 30¢

Split mains keep PUC hopping

Three of the town's water mains broke within 24 hours of each other keeping the Alexandria Public Utilities crew hopping yesterday.

Students at Glengarry District High School were sent home at noon although the water shortage to the north end of town only lasted about an hour, PUC manager Laurent Poirier said.

Mr. Poirier said a four-inch water main broke on Elgin Street Monday morning, a 10-inch main broke on Kenyon Street at about 5 a.m. Tuesday morning and a two-inch main on Main Street South was found leaking at about 11 a.m. the same day.

Breaks on the main lines were discovered when pressure dropped at the filtration plant.

The smaller break was discovered when water bubbled to the surface.

The water shortage affected the entire north end including GDHS, Consoltex, Carnation and Brown Shoe, Mr. Poirier said.

Users were without water from about 11:15 a.m. to 12:30 p.m. PUC crews worked on the Elgin Street break.

Mr. Poirier said the Kenyon Street break will be repaired today, followed by the Main Street break.

Mr. Poirier said the water had to be shut off to work on the Elgin break and during this period, water was supplied from the 100,000 gallon storage tank.

However, once the tank was drained, priority had to be given to refilling it, necessitating a delay in working on the other two breaks.

Although pressure was down somewhat at press time, Mr. Poirier said water was being supplied to all areas.



FALLEN ARE HONORED—Members of Branch 423 of the Canadian Legion look into the setting sun as they stand in tribute to their fallen comrades during Remembrance day ceremonies at the Alexandria cenotaph Sunday.

Staff Photo—Bob Roth

Fire guts house in Glen Nevis

Fire of undetermined origin completely destroyed the interior of the home of Mr. and Mrs. Robert Humble of the Eighth of Lancaster in the Glen Nevis area last Tuesday.

The fire is still something of a mystery. When the Humbles opened the door of their home when they returned from a day's shopping about 4 p.m., the interior and all the contents of their house had been destroyed but the fire had extinguished itself without consuming the entire house. As the couple opened the door a flame ignited in an opposite doorway but this was extinguished by themselves and a neighbor who was summoned.

The Alexandria Fire Department responded immediately, reports Mr. Humble, and they were on the scene for two hours making sure there was no fire between the walls or any other areas to progress further.

Speculation is that the fire might have burned itself out for lack of oxygen as the building was supposedly air-tight.

Alexandria firemen also answered a call on Wednesday evening on the farm of Ronald Lajoie in the Eighth Concession of Lancaster near Green Valley when a combine had caught fire.

Fern Carriere was operating his own corn combine when he observed flames shooting up from the rear of the machine about 6 p.m. The machine was a complete loss.

St. Andrews flooding eyed

The Raisin Region Conservation Authority will consider a $160,000 flood alleviation plan for the hamlet of St. Andrews at the Authority general meeting this Thursday.

The Authority's Water Management Advisory Board has recommended approval of the project as outlined in a staff report.

"We receive complaints every year about severe flooding of residential and school property in the hamlet," General Manager Jay Currier said.

"In the long run, the cost of the flood damage would be much greater than the cost of this project."

The flood reduction work was originally recommended by James F. MacLaren Limited which recently completed a water management study of the Raisin River for the Authority.

The project would involve the construction of a number of dykes throughout the hamlet.

Engineering and construction costs are estimated at $140,000 with land acquisition costs estimated at between $15,000 and $20,000.

Easements from 28 landowners would be required, Mr. Currier said, and the Advisory Board has recommended the Authority proceed with expropriation.

Mr. Currier emphasized that landowners would still have use of the land, but the Authority needs the easements to do the work and maintain the dykes.

"Landowners will actually have more use of their property thanks to a reduction in the flooding," he pointed out.

If final approval is given by the full Authority, a public meeting of affected landowners would be called in the future to outline the project.

The Advisory Board is anxious to have the project started quickly to avoid becoming bogged down in an environmental assessment.

Such assessments for dyking projects will be required under Ontario's Environmental Assessment Act after January 1, 1983.

"We want to see the problem solved as soon as possible and not get involved in another study," Mr. Currier explained.

"Consequently, in order to complete this project without having to undertake an environmental assessment, the project must be implemented during 1982."

Canada's soldiers honored by veterans and the public

Remembrance of our fallen heroes of two world wars was solemnly celebrated on Sunday, November 8 at 3 p.m. at the cenotaph in Alexandria.

It was a lovely, bright sunny afternoon as the parade lined up at the Glengarry District High School grounds. Headed by Town of Alexandria Police escort and followed by the Glengarry Pipe Band under the leadership of Pipe Major MacKenzie, war veterans of both world wars, members of the Ladies Auxiliary, Royal Canadian Legion and members of the Royal Canadian Legion, it wended its way along the route, along with the Boy Scouts and Cubs under Alex Spooner's supervision. The parade, under the direction of Jim Weir who headed the veterans, entered the cenotaph grounds to the swirl of the pipes and drums.

The parade was called to order by Don Collin who was MC. Mayor J. P. Touchette sang "O Canada" and Raymond Charlebois played "The Last Post," which was followed by two minutes of silence.

Very Reverend D. B. McDougald, rector of St. Finnan's Cathedral, gave a very inspiring Invocation Prayer.

The laying of wreaths was as follows: motherhood of Canada, Mrs. Mary Ann MacDonell, who lost her son in World War 2, assisted by Vic Dudar; The Col. A. G. F. Macdonald Royal Canadian Legion Branch 423 Alexandria by President Gordon Leonard; Ladies Auxiliary Branch #423 by the vice-president Mrs. Mary Main; the federal government, in the absence of Denis Ethier MP, by Mayor J. P. Touchette; Osie F. Villeneuve, MPP for SD&G, for the provincial government; Reeve Bruno Lalonde for the Town of Alexandria; Reeve Hugh MacIntyre for the Township of Kenyon; Reeve Ken MacLennan for the Township of Lochiel and by Cub Philip Van Alman on behalf of the Boy Scouts and Cubs.

Family wreaths were placed by Gilles Lajoie in memory of his father Conrad Lajoie and by Ovila Lalonde, on behalf of his sisters and brothers, in memory of Comrade Maxime Lalonde.

Other wreaths were placed by: Mrs. D. A. MacLennan; GSP Management; Menard Construction; Brown Shoe Ltd.; Masson Insurance; Royal Bank and L.C.-B.O. A spray was placed by the Bank of Nova Scotia.

Donations towards the fund were made by: Osie F. Villeneuve, MPP; Hope's Auto Parts; Wilfred Major Ltd.; Aime Marcoux; Georges Lanthier et Fils; Mrs. Mary Leroux; R. Lewis Sales Inc.; Alexandria Milling Ltd.; Glengarry Transport Ltd.; Glengarry Council 1919 K of C; P. A. Charlebois; Club Richelieu; Mr. and Mrs. Robert Freeston; Sauve Real Estate.

Reverend Roger Desrosiers, pastor of Sacred Heart Church gave a very impressive memorial prayer, which was followed by an inspiring message from the Reverend Gordon Seville, Minister of the United Church on the Hill.

Don Collin closed with "They Shall Not Grow Old." With the playing of God Save Our Queen, the ceremonies ended and the parade marched off to the music of the Glengarry Highland Pipe Band.

Taking the salute at the saluting base opposite Crevier Diner were Osie F. Villeneuve, MPP, Mayor J. P. Touchette, Reeve Bruno Lalonde, Very Reverend D. B. McDougald, Reverend Desrosiers and Reverend G. Seville.

An enjoyable social hour was held at the Legion Club Rooms where refreshments were served by the conveners Comrades L'Ecuyer and MacNaughton.

The drawing for the 17-piece stainless steel cookware set was made by Comrade Angus R. MacDonell, and was won by Mrs. Gerard Leblanc of 201 Third Avenue, Amos, Quebec. The winning ticket was sold by Miss Lucille Lafontaine of the Community Nursing Home here and the winner was her sister.

Town seeks more lights

Alexandria Council has ordered 30 more high pressure sodium lights to complete installation of the more luminescent fixtures along Main Street. The town installed 30 of the new lights along Main Street this summer, from the north boundary, south to Derby Street.

The light, which is distinguished by a yellowish-orange shade, gives off four times more light while using the same amount of energy, reports Laurent Poirier, Public Utilities Commission manager.

The completion of Main Street is part of the town's 10-year program to replace the 300 street light fixtures throughout the town.

Mr. Poirier said the lights which are part of the 1982 budget will be installed upon arrival in the new year.

Baptist church minister inducted

In Vankleek Hill on Sunday, November 1, Rev. Anatole Kornachuk was inducted into the joint charges of Breadalbane and Vankleek Hill Baptist Churches, before a large crowd. Art Scott, Moderator of Ottawa Baptist Association presided; Mrs. Betty Brown was organist, Debbie Kornachuk was soloist.

Rev. Frank Stone, Vernon, extended the hand of fellowship. Rev. John Gilmour, secretary general of Union of French Baptist Churches of Canada, brought a very inspiring message.

Following the service an informal reception was held. The clergy from Brownsburg, Knox Presyberian and St. John's Anglican of Vankleek Hill and others from Ottawa churches welcomed the Kornachuks to the church and community.

Rev. Kornachuk and his wife Ruth have five children. Two are in university and three are at home. They reside in the Manse at Vankleek Hill.

'Slick' ship escapes

The freighter responsible for creating two separate oil spills in the St. Lawrence River has escaped detection by authorities.

As a result, taxpayers will have to foot the bill for the clean-up—estimated at $50,000 for the Canadian side alone.

Officials had hoped to locate the freighter which dumped bunker oil in the river October 17 and make the owners liable for the cost.

It is believed that a Montreal-bound freighter was responsible for the spills.

Canadian Coast Guard officials said last week they have not been able to match the oil in the spills with oil samples taken from freighters in the system.

The oil samples picked from spills often contain clues of their point of origin, a Coast Guard spokesperson said.

"We had it narrowed down to one suspect, but the oil samples didn't match," Daisy Morant said.

Had the match been successful, the ship's owners would have been liable for heavy fines plus the clean-up bill because the spills were not reported as required under the Canada Shipping Act.

Canadian officials were still cleaning the spill on the Canadian side last week. Steam cleaning was necessary to remove oil from the breakwater wall at Glengarry Provincial Park.

Only a handful of the huge flocks of ducks and geese in the area were found with any traces of pollution.



OFFICIAL OPENING—A host of dignitaries were on hand Saturday as the Alexandria Curling Club officially opened its new facilities. The new facilities, which cost $225,000, were built with the assistance of a $121,136 Wintario grant. Roger Roy was chairman for the evening while Muriel Roy was in charge of the wine and cheese buffet. Front row, from left, are Roger Roy, Bonnie MacDonald, Building Committee Chairman Doug Baxter and Roland Boyer. Back row, from left, are contractor Gordon Morrow, Alexandria Mayor J. P. Touchette, Ministry of Culture and Recreation representatives Pierre Benson and Lucio Appolloni, Club President Art Craig, SD&G MPP Osie Villeneuve, Past Club President Gaetan Ravary, Alexandria Deputy Reeve Yollande Viau, Gilles Leduc of Kostuch Engineering Ltd. and Alexandria Reeve Bruno Lalonde.

Staff Photo—Bob Roth

Vehicle stolen

A 1980 Pontiac Firebird was stolen in Alexandria early Monday morning and recovered in Cornwall that night.

The car owned by Jean Luc Desautels of North Lancaster, was stolen around 1 a.m. while parked along Park Street.

A juvenile was apprehended by town police following a break and enter on Thursday at the home of Elizabeth Fawcett of 45 Harrison Street. Cash in the amount of $300 and personal papers were recovered. Constable Roger Levvert was the investigating officer.

Police Chief Normand Mailhot reports a 10-carat gold ring has been turned into the station and the owner can claim the ring by coming to the office and giving a description.



ALL READY TO SERVE—Valedictorians Diane Larocque and Joanne Leroux prepare to cut the huge "graduation cake" baked and decorated by GDHS music teacher Al Minchell. The cake was sufficient to serve all the guests at the graduation evening on Saturday at the school.

Staff Photo—Anna M. MacDonald

The Old Mill Stream

by Anna Margaret

Winners in the ticket raffle for the "Help The Aged" draw were: D. Mercer of Toronto, the car; N. Caporicci Jr. of Hawkesbury, the ski boat and motor and the trip to Orlando, Fla., Rita Marchand of Prescott.

* * *

One of the newest types of heaters is the kerosene type which is available at some of the local stores and comes in different sizes. Long ago when we got rid of the old coal-oil lamps we didn't think we would ever be coming back to this type of thing but lamps too are making a revival.

* * *

Don't forget the seminar on drugs at Tagwi High School on Wednesday, November 18. This evening is especially for parents to learn how to detect if your son or daughter is on drugs and what to do about it. At 8 p.m. in the Tagwi library.

* * *

Congratulations to Ginette Ouimet who was chosen Football Queen at GDHS and to Grant Oke, selected Most Valuable Player.

* * *

The death of Angus (Dan Allan) McDonald occurred in Montreal on Monday in his 93rd year. A native of St. Telesphore he had lived for many years at Lancaster before moving to Montreal. The funeral is being held in St. Patrick's Church with burial in St. Telesphore today.

* * *

The Eastern Counties Lung Association hopes to raise $35,000 in this year's Christmas Seal Campaign. Twenty-five per cent of the Canadian population, more than 5.8 million people suffer abnormalities due to the disease. Respiratory disease is responsible for more loss of time at work than any other health hazard.



SNOWMOBILE QUEEN—Carole Glaude was named Alexandria Snowmobile Queen during club festivities at the Glengarry Sports Palace Saturday. She is flanked by first princess, Helene Beriault (far left) and second princess Sylvie Latulippe. Winner of the $500 draw was Michel Duval of Main Street, Alexandria. Staff Photo—Bob Roth

Tory speakers nail Grits on promises

The Canadian public should be reminded continually about broken Liberal campaign promises, a Conservative Party leader told supporters last Wednesday.

Moe Royer, national vice-president for Ontario, told about 70 party faithful in Alexandria that the Grits promised cheaper energy and lower interest rates than the former Conservative government.

Conservative supporters should keep these broken promises in front of the public until the next general election, he said.

Mr. Royer was speaking at the annual meeting of the Glengarry-Prescott-Russell PC Riding Association at which Gordon Johnston was re-elected president by acclamation.

Both he and Mr. Royer attacked the Liberal government's economic policies with the latter suggesting that the Trudeau administration is "destroying my country and your country."

Mr. Johnston said he was "sick and tired" of watching the government point to high gasoline prices in Europe to justify high Canadian prices.

He noted that Europe does not have the energy resources that Canada does.

"We in Canada have energy here," he said. I don't want to be compared to Europe. I don't live in Europe. I live here."

He also suggested the government was passing the buck by saying inflation is a world-wide problem.

"I don't care about the world," Mr. Johnston said. "I care about here. It doesn't have to be that way here."

Mr. Johnston argued that "if we had our mortgage deductability plan in effect today, the Canadian people would not be losing their homes."

He suggested it was poetic justice, however, that the Liberals ousted the Conservative regime after only six months because the task of re-orienting the country after decades of Liberal rule would have been very difficult and the Conservatives would have been blamed if they could not create a turn-around overnight.

As it is, the Liberals re-inherited "the mess they created in the first place," he said.

Raymond Rock, a former Liberal Quebec MP now living in Glengarry, said he could recall suggesting to his federal Liberal colleagues 15 years ago that the oil pipeline should be extended to Montreal.

He said Quebec Liberals opposed his plan because it would have upset Montreal voters.

Mr. Rock, who eventually crossed the floor of the House to sit with the Conservatives, said his Liberal friends "gave me hell" for the pipeline proposal because at that time expansion would have added two cents to the price of a gallon of gas in Montreal.

Other dignitaries in the crowd included party leader Joe Clark's mother-in-law, Bea McTeer and her daughter, Jane.

The following were elected by acclamation to the executive of the riding association:

President, Gordon Johnston; vice-president Glengarry, Archibald Campbell; vice-president Prescott, Gilles Villeneuve; vice-president Russell and Cumberland, Edith Minogue; vice-president women, Jean Morrison; vice-president youth, Ken Rock; vice-president finance, Alex Siversky; secretary, Nora White, treasurer, Robert Kerr.

Directors for Glengarry are Ron McDonell, Dorothy Fawthrop and George Telbisz.

Directors for Prescott are Rene Cuillerier, L. Mercier and Luc Menard.

Directors for Russell and Cumberland are G. T. Morris, Mr. Pollard and Jane McTeer.

Ex-officio past president is Jean-Louis Montreuil.

George Telbisz is also zone chairman for Eastern Ontario of the Progressive Conservative Youth Association.

Guest will deliver talk

St. Andrew's Presbyterian Church, Maxville, will welcome Doctor Margaret Kennedy as guest speaker on Sunday, November 15 at 8 p.m.

Dr. Kennedy has spent most of her life in India serving first as an evangelist in the Bhil Tribal area. Under the church of North India, she gave considerable guidance to the development of women's work which was co-ordinated with the Women's Fellowship for Christian Service, of which she was appointed the first executive secretary.

Dr. Kennedy is one of those persons whom it is a delight to meet. Her enjoyment of life, the openness of her christian commitment and boundless energy are characteristics which make any group come alive. Since retiring from India in 1978, she is now doing mission education work from which there is no real retirement.

She received her degree when the Presbyterian College, Montreal, honored her with a Doctor of Divinity at its 1978 convocation at which she gave the address. All are welcome to come and hear this distinguished person.

Thumbs gather

On October 26 the Williamstown Green Thumb Horticultural Society held its monthly meeting.

Despite a very foggy night 30 members, two visitors and seven members from Martintown Horticultural Society turned up.

Hank Kouwenberg of "Hank and Tena Greenhouses," St. Lazare, Que., gave a very informative talk on flower arranging.

He made up four very different arrangements showing how a few flowers and some greenery can be used very effectively. While demonstrating he gave the members some ideas of prior preparation of flowers before making arrangements. A question period followed his talk.

Our monthly activity was a dried arrangement. This was won by Douglas Hargraves, Margaret Leonard and Evelyn Maloney.

The next meeting will be held on Monday November 30 at 8 p.m. at St. Mary's Parish Hall in Williamstown. The speaker will be Glen Smith on pesticides and herbicides and the correct way of using them.

Everyone is welcome to attend.

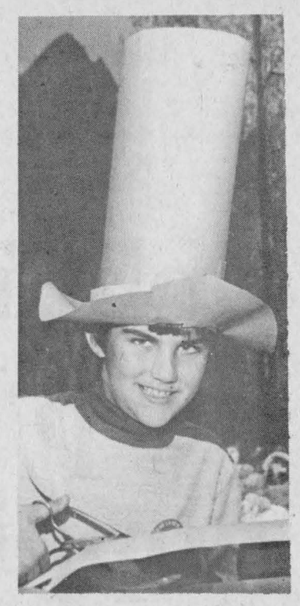

WALKING TALL—Carl Bergevin, 9, of Green Valley, shows what you can do with a little paper and a lot of imagination. Carl was one of about 400 children who took advantage of the Alexandria Richelieu Club's "Fun Day" at the Glengarry Sports Palace Sunday. Staff photo—Bob Roth

RESTAURANT
(steak and seafood after five in our main dining room or 'pubfare' downstairs in the gristmill)



PRIEST'S MILL
"THE HUB OF GLENGARRY"
(613) 525-2264
Alexandria, Ontario
Mill Square & Main Street

WHITE PINE LUMBER
Dressed Pine Boards
for shelving, flooring, wall panelling, wainscotting, board and batten
Wide Window Casing and Baseboard
In Old Style Patterns
Tel. 525-3040
42-tf

GIFT CERTIFICATES
An Ideal Holiday Problem Solver
They're conveniently available in a variety of denominations from $5 to $100





Sears
Merchandise Gift Certificate
in the amount of Ten Dollars
Pay to the order of _____ and
Simpsons-Sears Limited
CANADIAN IMPERIAL BANK OF COMMERCE, COMMERCE COURT, TORONTO, ONTARIO.
L. E. Ginther TREASURER

The Clansmen Shop
Specializing in Quality Improted Goods from Ireland & Scotland
30% OFF
EDINBURGH CRYSTAL

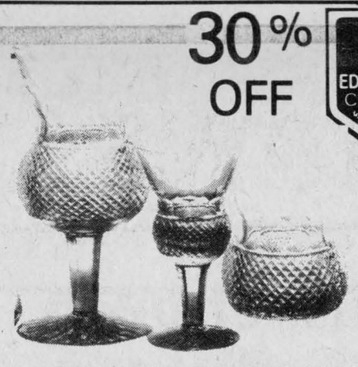

Made in Scotland
EDINBURGH CRYSTAL



25% OFF
Cavan
HAND MADE IN IRELAND
A NEW TRADITION IN FINE CRYSTAL



HULLACHAN HIGHLAND DANCE SHOES
By Danswear
10% OFF
Scotland's largest Dance Wear Supplier
"Champions wear the Best"

FINE WOOLLENS · WOVEN IN SCOTLAND ·
Pure new wool
In Stock
TARTAN
BY THE YARD/METRE
20% OFF

ROYAL TARA
Fine Bone China
20% OFF
Made in Ireland

SALE ENDS NOV. 21, 1981
109 Pitt St., Cornwall, Ont. 937-0475

Adrien Menard Electric Inc.
ELECTRIC MOTOR REPAIRS
11 Mill Square Tel. 525-2173



- *Service of water pumps*
- *Repair of Sunbeam cow clippers*
- *Sales of Jacuzzi and Beatty jet pumps*

51-tf

MR. RADIATOR
Get your FREE fall cooling and heating system Check up at
MR. RADIATOR
Call 525-3752
Prop. Laurent Ladouceur 44-tf

Atlantic Hotel
The Station
Alexandria
Wednesday and Thursday
November 11 and 12
Brian Davis
Friday and Saturday
November 13 and 14
The Brigadoons
Monday to Saturday
November 16 to 21
The Younger Brothers

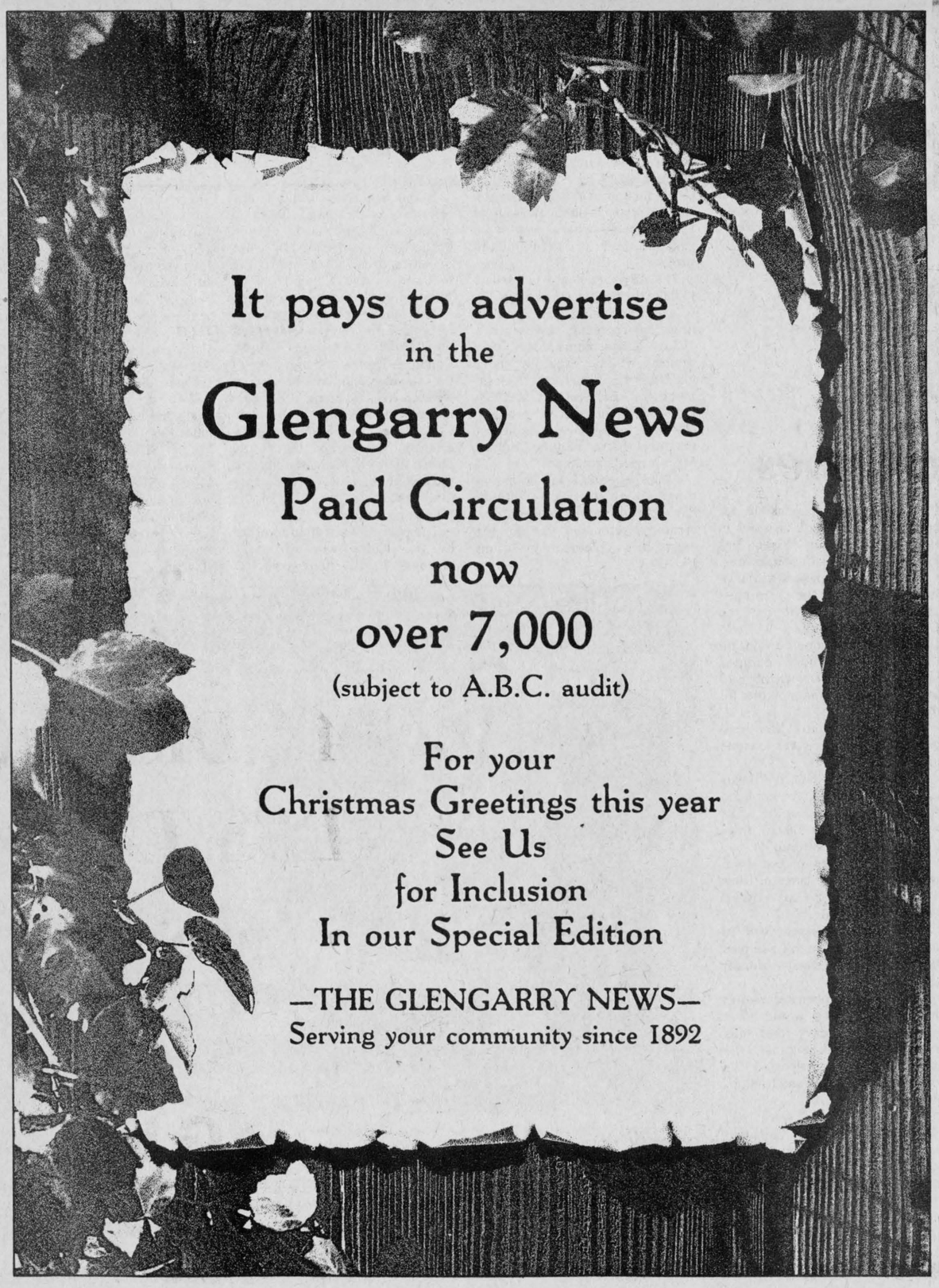

It pays to advertise
in the
Glengarry News
Paid Circulation
now
over 7,000
(subject to A.B.C. audit)
For your
Christmas Greetings this year
See Us
for Inclusion
In our Special Edition
—THE GLENGARRY NEWS—
Serving your community since 1892

NEWS FROM MAXVILLE

by Velma Franklin

SUCCESSFUL 50-50 DRAW

The members of the Maxville Volunteer Fire Fighters Association have been running off a successful 50-50 draw these past few weeks, with the proceeds earmarked for equipment and supplies, etc. Winners so far have been Bill Kippen, Barbara Wensink, Brian Clark, Patty Currier, Richard Scott, Martine McDonald, Anna May Brown, Joseph Rolland and Ian McDonald. The last and final draw of the ten in this series will be held this Saturday night.

LIONS CLUB ALWAYS INVOLVED

The Maxville Lions Club is always busy with something. Their latest event was the annual Football Night, and a visit from two Ottawa Club representatives —Rick Bardon, a player this season, and Don Sutherin, now on the coaching staff of the Rough Riders. The next football night will be on Sunday, November 22, Grey Cup Day, sponsored by the Lions at the Curling Club. The Lions' first breakfast of this season, last Sunday morning, was a terrific success and the cooks and the diners were very well pleased with the event.

BAZAAR AND TEA BY UCW

It's that time of year again—the Maxville United Church Women will be holding their bazaar and tea in their church basement on Saturday, November 21 at 2:30 p.m. All are welcome to do a little early shopping and enjoy a social hour or so.

YOUNG AT HEARTS EUCHRE

The Young at Hearts had a euchre this week, with Mrs. Beehler, Mrs. Harkins and Margaret McEwen winning for the ladies. For the men, it was Mac O'Byrne, Mr. Beehler and Herbie O'Byrne. The door prize went to Hazel McCuaig. Harry Hughes won at crokinole, and Mr. Hamelin and Mrs. Barton shared the 50-50 draw. The next open euchre will be on December 1—and don't miss this one as it is the last until spring. Remember that our senior citizens decided last year that it would be much more sensible to be active in the summer and quiet during the winter, and this plan is being continued. By the way, a fine old Heintzman piano has been donated to the church hall—the members often wanting a bit of music to accompany their activities. This is the gift of Neil MacLean. It originally belonged to St. Elmo minister, Rev. Lee, then went to Peter Sinclairs, and finally to the MacLean home.

INTERESTED IN CANADIAN BIBLE SOCIETY?

For those interested in supporting the Canadian Bible Society, Rev. Dr. Stuart Johnston, secretary of this organization, will be making his annual address in Maxville at St. Andrew's Presbyterian Church on Sunday, November 15 at 7:30 p.m. All are welcome to hear him.

WMS ACTIVITIES

The evening auxiliary of the Women's Missionary Society of St. Andrew's Presbyterian Church met this week at the home of Mrs. Donald Cumming. Group leader Mrs. Ian D. MacLeod opened the meeting with a poem of remembrance—"Challenge," and the hymn "O God our Help." Sentences of remembrance were read by Mrs. Donald Ferguson, Mrs. Rae Ferguson, Mrs. Donald Kennedy and Mrs. J. M. MacCrimmon. Mrs. R. W. MacLennan introduced the guest speaker —Miss Elizabeth MacLennan, who is a Cornwall lawyer. The highlight of her address was "Wills," and she was thanked and presented with a gift by Mrs. Donald Cumming. President Mrs. Edward Carter conducted a brief business meeting. It was announced that Dr. Margaret Kennedy, a retired missionary will be speaking at a service in the church on Sunday, November 15 at 8 p.m.

A REMINDER

The president of St. Andrew's Ladies Aid Society reminded everyone that their annual Christmas bazaar and tea will be held at the church hall on the afternoon of December 5.

MANOR NEWS

Some news from another busy organization—the Maxville Manor Auxiliary, which has started the year with a new executive being installed as follows: Past President, Mrs. Agnes MacKenzie; President Mrs. Margaret Jack; Vice-President Mrs. Evelyn McColl; Secretary, Mrs. Isabel MacLeod; Treasurer, Miss Gladys Roulston; convener of euchres, Mrs. Jean Chisholm; of membership, Mrs. Joan O'Hara, and "Tuck Shop" lists Mrs. Eileen Colbourne. All these ladies would like the help and support of all auxiliary members in bringing comfort, hope and happiness to all the residents of the Maxville Manor. The next meeting of the auxiliary will be held on Wednesday, Nov. 25, (note the change in date!), at 8 p.m. in the auditorium when Administrator Craig Munro will show a film on fire safety and emergency disasters as they would apply to a home for the aged. All auxiliary members and volunteers are urged to be present, and there will be a light lunch. Another event coming up is the Christmas bazaar and sale of crafts by the residents. This is being held on Saturday, December 12 at 1:30 p.m. The members of the Manor Auxiliary will have a bake sale at this bazaar, with the proceeds going to special auxiliary projects. Donations of home-baked goodies will be much appreciated by the auxiliary.

CAREER NIGHT AT MAXVILLE SENIOR PUBLIC SCHOOL

All the parents and children of the Maxville Senior Public School were invited to a special Career Night on Thursday, Nov. 5. There were career personnel from St. Lawrence College and Tagwi present with all kinds of information on helping children plan for the future.

AFTERNOON AUXILIARY OF ST. ANDREW'S MET

The Afternoon Auxiliary of St. Andrew's met at the home of their president Miss Gladys Roulston, who opened the meeting with a prayer and the poem "Brighten the Corner." Mrs. D. G. McNaughton read from the scriptures and there was a meditation on the subject "Parents of The Lord." Mrs. Roulston led in prayer, and read the poem "Our Purpose." Mrs. Ethel Long gave the Remembrance Day reading, and Mrs. R. F. McRae gave an account of the writing of "We Plow the Fields and Scatter." President Roulston closed the meeting with a reading on "The Most Important Thing in Life."

OPEN HOUSE AT SPINNING WHEEL CRAFTS

Mrs. Agnes MacKenzie is inviting everyone to an Open House at her Spinning Wheel Crafts on November 18, from 2 to 4:30 in the afternoon, and 7 to 9 in the evening. This is an ideal time to be looking for that hard-to-find gift, and there is a fine assortment on the shelves.

PUBLIC SCHOOL NEWS

The new executive for the parents' committee at the Public School is in office, and one of the programs being continued as last year is the hot dog, juice, and milk on Wednesdays. Everyone enjoyed the visit of the Great Canadian Theatre, with "The Loon's Necklace." T-shirts for the school have been ordered. A part-time teacher's aide is assisting Mrs. McEwen. There have been workshops for the staff explaining the Bill 82 legislation. A new school board program called Religious Education has been received. The Remembrance Day observation will be held the afternoon of Nov. 10. Reports will be issued November 18. The Christmas concert has become such an attraction that not everybody can be accommodated at once in the gym. So it will be presented twice—afternoon and again in the evening. Mrs. Gibbon can use some help on hot dog days—come on in. And remember, with winter here, that the school may be closed in severe storms, or buses not running—and the information about this comes over CJSS radio station, 1220 on the dial.

ANOTHER CHRISTMAS BAZAAR

Last Wednesday evening the ladies of the Vankleek Hill ACW with their president Mrs. Fitzpatrick met at the home of Mrs. Evelyn McColl. A brief business meeting was followed by an entertaining little auction, and a display of Christmas things by Mrs. Helen Hunter. These ladies will be holding their Christmas bazaar in St. John's Church Hall on the afternoon of Saturday, November 28, with an array of baking, crafts, knitted goods and the like.

ENTERTAINMENT AT THE MANOR

In October the Fournier Women's Institute organized an excellent musical program to help the residents of the Manor celebrate their birthdays. MC Lila Howard introduced the Norman Menard Band with a lively combination of electric organ, Roland Picard, violin, and Calvin Johnston and Wraye Scott, guitars. There were several duets by Calvin Johnston and Barbara O'Flaherty, including the lovely "Just a Closer Walk," and the band entertained through the lunch period, and the presentation of gifts to Edna Bennet, Pearl Clark, Jennie Curran, Anna McDonald, Evelyn Millar, Eileen Ryan, Edna Shane, Leila Steinberg, Adelard Bissonnette, Moise Derouchie, Merrill Fawcett and Norman MacLeod. On October 27 the Manor had its annual Hallowe'en party, and masquerade, with many staff and residents costumed for the evening. Judges were Margaret Jack, Agnes MacKenzie and Isabel MacLeod, and among the winners were Sonya Jensen as Little Red Riding Hood, Monique Maddess and Terry Marsolais as Siamese Twins, and Mrs. Edna Cameron as Minnie Pearl; Female Impersonator Merrill Fawcett; and the hilarious Mother and Baby—Ethel Ostrom and Bill Servage. Most original in a wheel chair were Bill Docksteader's Indian, and Jessie MacLeod's Tiger. Donald Sabourin won the Manor Queen contest, with Gregor McEwen as runner-up.

The Manor Auxiliary sponsored the euchre on Nov. 4, with the games enlived by play by points, money for prizes, door prize, and a 50-50 draw. Sharing in the awards of all this were Irene Locey, Lila Jamieson, Eileen Campbell, and Sinclair Feek, Hugh Cameron and D'Assise Bray. The door prize went to Murdena Scott and the 50-50 to Mr. Locey and Roddie Chisholm. Next euchre will be on Wednesday, November 18. All are welcome.



Gifts galore... Choose from our wide selection!

You're sure to find something for everyone on our list.

Drop in and see us today

Open daily from 10 a.m. to 5 p.m.

DANSKIN'S SCOTTISH GIFT SHOP

Main St., Maxville

FREE

Your Child's Portrait



IN VIVID COLOR
A GIFT TO YOU FROM

STEDMANS

NO APPOINTMENT NECESSARY

Just drop into our store during the days and hours listed below. Your lovely gift picture (3½ x 5) will be taken FREE by a professional children's photographer. One gift portrait to a family which may include groups. It's our way of saying "Thank You" to our regular customers, and "Welcome" to everyone else.

THURSDAY NOV. 19	FRIDAY NOV. 20	SATURDAY NOV. 21
11 to 6 p.m.	10:30 to 7 p.m.	10 to 4 p.m.

STEDMANS OF ALEXANDRIA 45-2c

The Glengarry Motor Sales News

VOL. 1 No. 25 — Alexandria, Ont., Wednesday, November 11, 1981 — FREE COPY



Everyone's talking...

About our 3 good reasons why you should buy now

Everyone's comparing...

Just take a look at our prices

Everyone's Saving...

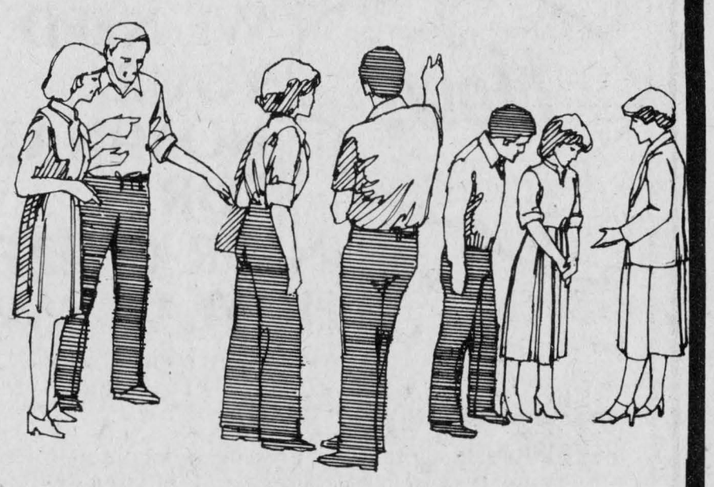

•*SPECIAL DISCOUNTED PRICES*

• *NO SALES TAX ON 1981 CARS AND LIGHT DUTY TRUCKS*

• *14.2 % FINANCING*

BUY NOW AND SAVE

Tel. 525-1480 or 347-2436

GLENGARRY MOTOR SALES LTD. ALEXANDRIA • ONT.

Highway 34, South of Alexandria

Scott Hay— playing in his cousin's shadow

by Angus H. McDonell

There is an ancient axiom in classifying great athletes. Especially in baseball, hockey and football. The late Baz O'Meara, among the deans of Canadian sport writers, Ottawa Journal-Montreal, occasionally would emphasize this sport phenomenon when paying a tribute to a well known luminary of the diamond, gridiron or ice lanes, who had just retired or crossed the Great Divide into the Valhalla of sportsmen. In his eulogy, O'Meara would insert that this player never received the "ink" he deserved because he played in the shadow of an illustrious teammate. Hence the cliche, "He played in a shadow."

Briefly let us review a couple of examples in each group of evidence that sustains how authentic this sport phrase really is. In baseball, for sometime Yankees' first baseman, Lew Gehrig, who became one of the all-time greats, played in the "shadow" of Babe Ruth when he was setting home run records. Not so long ago in an interview with Tom Lasorda at Dodgers' Vero Beach training camp we reminisced of his Montreal era. Lasorda told me he didn't get a "Big League" chance to pitch because Dodgers had two other young hurlers Sandy Koufax and Don Drysdale. So Lasorda every spring was sent down to their Montreal Royals farm team. And that was for nine seasons. However, Lasorda, with National League class, was so dedicated to the Dodger organization he would not ask to be traded. He would pitch in the shadows. Incidentally, by doing so he scaled even greater heights than Koufax and Drysdale by leading Dodgers to the 1981 World's championship.

In my kindergarten of reading the sport pages I wondered why two of Ottawa's top bracket young hockey players, Frank Boucher and Aurel Joliat, decided to "Go west, young man, go west." Following an Alexandria Lions club sportsman's dinner soiree, Frank told us why. To sign with the NHL Ottawa Senators meant he and Aurel would play in the shadows of Frank Neighbor and Cy Denneny. A solid reason.

Another instance. The "Pocket Rocket" when he signed with Les Habs was almost obliterated by the shadows of his famous brother, Maurice "The Rocket" Richard and "Gros Bill" Jean Beliveau.

Now let us conclude with football. In this writer's judgment a potentially great Canadian quarterback never scaled the lofty gridiron heights for two reasons. First he was a Canadian thus subjected to a CFL rule that meets with much disfavor. Secondly he has played his career, so far, in not one but three "shadows." We refer to Gerry Datillio of Alouettes.

Datillio at Chomedy High embarked on a brilliant school career. He gained further experience and polish at North Colorado State University. He then was signed by Alouettes. He was promptly cast in the shadow of Sonny Wade by coach Merv Levy. (Due to the two reasons cited.) Then coach Joe Scannella shoved Datillio deeper in the shadows of Joe Barnes and this year Vince Ferragamo. Hence Gerry Datillio is a classic example of what is meant by some great players not getting the "ink" they deserve due to circumstances.

Had Gerry Datillio the same opportunity to play under a coach like the old professor, Frank Clair, he just might have developed into an even better pilot than Russ Jackson. But that is another story.

I have cited professional player instances. But right here in the Glens we have a similar status of a junior football star, Scott Hay. And the ironic part is that this shadow was cast by his next-of-kin John Thomas Hay.

Scott Hay took over the kicking chores of GDHS Gaels when J.T. Hay moved up to Ottawa Sooners. J.T. had attended Sooners' early summer camp and was promptly rated among the top three candidates for the fall workouts.

In contrast Scott was laying the foundation for his football future while J.T. was receiving gobs of sport writer's ink earned by his educated toe, one of the major assets that led Sooners to a Canadian junior football championship.

Then the sport wheel revolved a turn. Scott Hay moved up to lace on J.T.'s Sooner kicking cleats. But Scott was still in the shadow of his cousin who was now a pro with Rough Riders and from there to Calgary Stampeders.

However, there is always a silver lining for those shadow greats. Lou Gehrig enjoyed many years of sunshine after Babe Ruth departed. Tom Lasorda, after all those years, is now manager of the 1981 World champions of baseball. Scott Hay's day is about to dawn that will bring him, like Gehrig and Lasorda, into the rays of sport sunshine.

Scott has just completed four great years with Ottawa Junior Sooners. Twice to the junior ultimate, the Little Grey Cup. They lost in 1978 but won in 1979.

And Scott was among the luminaries.

Scott Hay is rated a better field goal kicker and kickoff kicker than Verdun Als McGrath. Scott has attended Rough Riders' training camp last year and again this season. He has shown tremendous improvement under Gerry Organ's coaching. The farm boy from the "14th of Lochail" has one more junior year but already is in the top bracket rating of Canadian junior football greats. This assertion is supported by Scott's recent nomination to the Eastern Canadian Junior Football all-star teams.

However, the most authentic assessment comes from one of Rough Riders and Canada's most knowledgeable football officials, Ottawa Sooners' former coach and past president, Don Holtby. During a recent chat with this great friend of the Glens, Don Holtby commented that he has no doubt that Scott Hay will play in the CFL with some club. Gerry Organ's retirement will have a lot to do with whether or not Scott becomes a Rough Rider.

One factor is certain. Already Scott Hay has earned the credentials to insure that some day down the road he will share the spotlight of his county's great athletic colleagues in the Glengarry Sports Hall of Fame.

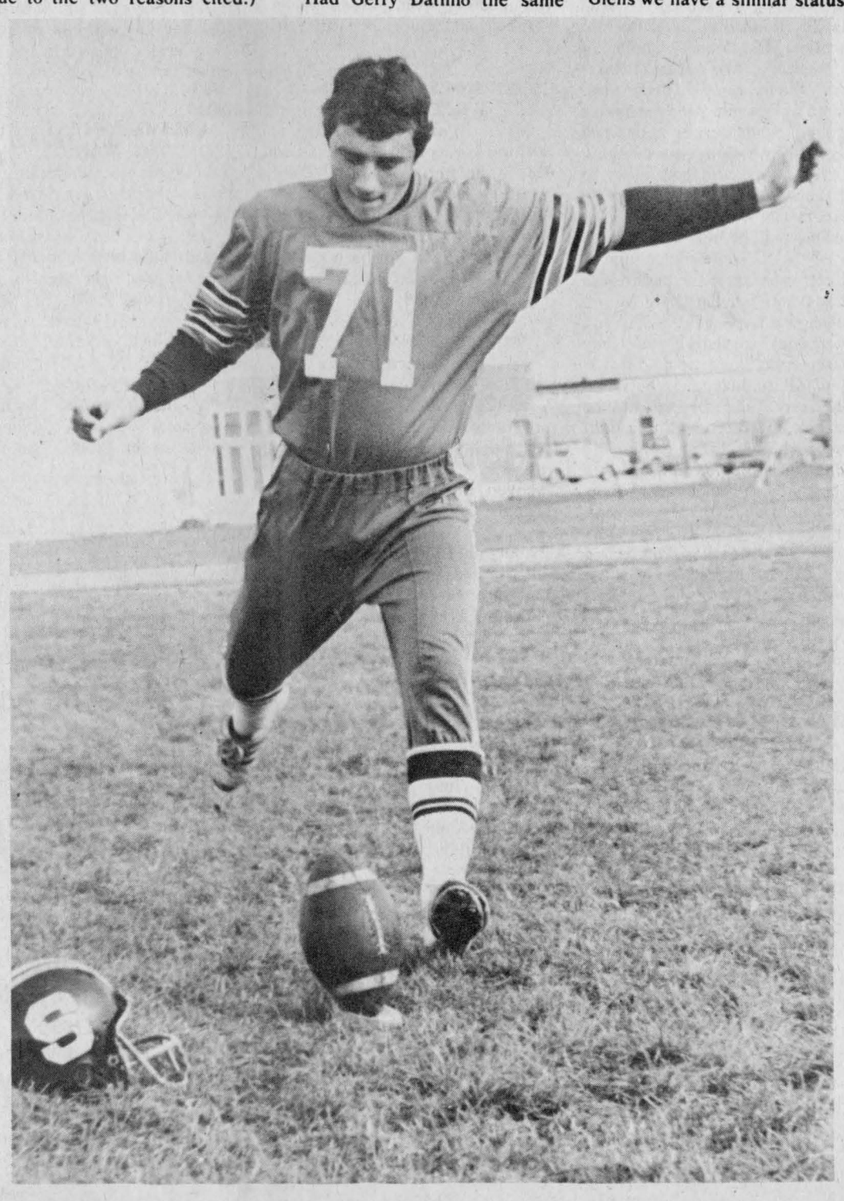

SCOTT HAY

Shorthanded goal wins game

Playing with two men short the Alexandria Jr. "C" Glens just wanted to hang on for a tie but instead they won.

Stephane Levac netted a shorthanded goal with 2:37 remaining in the game against Crysler Raiders on Thursday night in Finch to break a 4-4 tie and send the Glens on to victory. The win was the second consecutive for the Alexandria club after dropping their opener. More than that it was vengeance for the Glens who lost every encounter with the Raiders last season.

Last Tuesday evening the Glens dropped Cornwall Township Flyers, 4-2 for their first win of the season.

Crysler held leads of 2-1 and 4-3 after the first and second periods. It was not until the 14:06 point of the third period that the Glens caught the Raiders when Michael MacDougall scored to deadlock the contest, 4-4 and set the stage for Levac's heroics.

John MacSweyn picked up a pair of the earlier markers and Levac had a second period goal. MacDougall and Levac both also had a couple of assists.

Crysler goal scorers were Roger Courville with a pair and singles off the sticks of Paul Provost and Christian Brisson.

John MacSweyn also hit the twine twice last Tuesday evening in leading the Glens past Cornwall Township, 4-2. Stephane Levac and Mike MacDougall had singles. Tom Chisholm and John Cleary counted goals for the township.

Glens will play their first home game on Thursday evening at the Glengarry Sports Palace against the league leading Embrun club. Face-off time is 8 p.m. In addition the team has two road games this week, meeting Crysler once again, tonight at 8:30 p.m. in Finch and then meeting up against the Maxville Highlanders on Sunday at 2:30 p.m.

Sealtest blasts Quesnel

Sealtest blasted Marcel Quesnel's squad, 8-0 in Alexandria Ladies Broomball League action last Wednesday evening. GTL and Glen Nevis played to a scoreless tie in the second game.

Carol Bisson led the scoring onslaught for Sealtest with a pair of goals while teammates Barbara Taillon, Heather Fournier, Margie Laferriere, Joan Laferriere, Ellen Kristianson and Colleen McDonell chipped in with singles.

Sealtest led 3-0 after the first period, 6-0 after two and added two goals in the final frame.

The tie between GTL and Glen Nevis means both clubs remain deadlocked in second spot with three points. Recording shutouts for their team were Cathy Depratto for GTL and Mary Ann Laframboise for Glen Nevis.

Tel. 525-2047 Res. 525-3008

RAYMOND ROCHON LTÉE LTD.

Assurance Insurance

33-6mc

AUTO—FARM—HOME—COMMERCIAL—FIRE

Jean-Marie Rochon, President 132 MAIN ST. S. ALEXANDRIA, ONT.

Cornelissen runs to 51st position

Cecilia Cornelissen of Char-Lan District High School finished 51st in a field of 214 competitors at the All-Ontario high school cross country running championships in Woodbridge on Saturday.

Cecilia, a senior runner, recently captured the Eastern Ontario title in Mount Pakenham to earn the right to attend the Ontario final.

The performance by the Williamstown athlete was somewhat of a disappointment for her personally after setting an objective to finish in the top ten.

Judging from Saturday's performance of the second and third place EOSSA finishers, the objective was within her grasp.

Christine Whiteside of Vankleek Hill Collegiate Institute, who finished second to Cornelissen at Mount Pakenham was 18th overall on Saturday and the third place EOSSA finisher, Jackie Harkas of South Grenville finished 15th at the provincial championships.

Last season Cornelissen finished 43rd at the Ontario championships.

Yet another VCI runner competed at the Ontario championships, Tracey Holmgren, a junior girl competitor finished 40th out of 209 runners. She also recently won an EOSSA title at Mount Pakenham.

Tracey also qualified and will attend the Canadian high school cross country championship which will take place this weekend in Vancouver.

Robin Holmgren, Tracey's younger sister, finished 80th out of 200 girls in the midget division.

Darlene Boots of General Vanier Secondary School who finished third at the EOSSA meet in the junior girls' division, placed 26th in Woodbridge.

Real's Mobile Home Center Ltd.
HIGHWAY 34
1 Mile North of Green Valley
New and Used C.S.A. Mobile Homes
C.M.H.C. Sectional Homes
We are equipped to move mobile homes
For information, Real or Betty Gauthier
Tel. 613-525-1555 6-tf

Alexandria Lions Club
CHARTER ANNIVERSARY and SCOTTISH NIGHT
SAT., NOV. 21
GLENGARRY SPORTS PALACE
Cocktails 6 p.m.
Dinner 7 p.m.
Dance 9 p.m.
Music by the "Clansmen" MacCulloch Dancers
Tickets: Dinner & Dance $8.50
Dance, advance $2.50
Available from all Lions Members 45-2c

Now!

WE NEED YOUR NOMINATIONS FOR JUNIOR CITIZEN OF THE YEAR AWARD

(DEADLINE: DECEMBER 1, 1981)

Purpose of Awards

Inaugurated in Ontario to provide recognition for outstanding achievements or acts of courage and initiative by boys and girls between the ages of six and 18 years. The program will also include individual awards presented for meritorious conduct on a sustained basis, plus special group awards to recognize the efforts of young people throughout the communities of the province.

Noteworthy deeds of Ontario boys and girls are performed within their communities. Only by having them drawn to our attention by local nominators and newspaper editors will we be able to honour these worthy young citizens and give them the public recognition they so richly deserve.

Who Is Eligible?

The award nominees will be individuals or groups who have performed acts of physical heroism, perhaps endangering their own lives, overcoming disabling physical or psychological handicaps to match or exceed their fellows, or being involved in some worthwhile community service endeavour.

A COMMUNITY PROJECT OF CP AIR AND THIS NEWSPAPER.

CP Air CP and CP Air are registered trademarks of Canadian Pacific Limited.

ontario community newspapers association

I am proud to nominate _____ My name is _____

_____ of _____ Address _____

Birthdate _____

Address _____ Phone No. _____

_____ Name of this newspaper _____

for a 1981 Ontario Junior Citizen of the Year Award. (Please enclose a separate sheet telling why you believe an award is deserved.)

NOMINATIONS CLOSE DECEMBER 1, 1981

K of C 300 CLUB WINNERS

$10 each to:

2nd DRAW

178—Huguette Theoret
80—Leo Meloche
83—Ray Dumoulin
46—Rachelle Lobb
188—Robert Poirier
146—Gerry Deguire
247—Remi Prud'homme
241—Ronald Bellefeuille
159—Annette Theoret
108—Gloria Sauvé

LANCASTER
DISCOUNT FOODS LTD.

Main Street, Lancaster Tel. 347-2868

BEEF PRICES TRIMMED

FREEZER ORDERS
RED BRAND GRADE A-1 BEEF

Sides ..... 1.49 lb. Fronts ..... 1.33 lb.
Hinds ..... 1.83 lb. Long Loins ..... 2.15 lb.



Pork, 1/2 or whole
95¢ lb.
Loin of Pork
1.59 lb.



All these prices include cutting, wrapping and freezing
Cutting and deboning will increase price per lb.

We carry a complete line of fruits, vegetables and groceries

LORNE LEBLANC, PROP.

McCormick nets four

Keiran McCormick scored four goals, including the winner, in leading the Alexandria Jr. "B" Glens to their first road victory of the season, a 6-3 decision against the Vanier 72's.

McCormick, converted from the defenceman position to centre ice to fill in for the team's top scorer, Grant Crack, did an admirable job. Crack failed to make the trip on Sunday.

The two teams were tied 3-3 until late in the third period when McCormick netted his third goal, the winner. Laurie McRae then scored on a power play opportunity with 1:31 remaining and McCormick struck again with 1:06 left to sew up the win. Kennedy MacDonald had the other Glens goals and also collected four assists.

Glens led 3-2 heading into the final frame but early in the period Paul Madore connected with the tying goal. Rob Aubry and Bob Ethier hit for the other Vanier goals.

FRIDAY, NOVEMBER 6
GLENS 6, ST. ISIDORE 6

Glens relinquished a 4-0 lead midway through the second period and had to settle for a 6-6 tie and one point in the standings.

Once again the Alexandria club was led offensively by one line. Grant Crack, Kennedy MacDonald and Laurie McRae combined for all the goals and a total of 16 points on the night.

MacDonald led the scoring with a hat trick while adding three assists; Crack had two goals and four assists while McRae chipped in with a goal and three assists.

The Glens built up the 4-0 lead with a single in the opening period, (Crack's first of the night on a powerplay opportunity), and added three more by the ten-minute mark of the second frame. Then the Eagles attacked and by the conclusion of the period trailed by a single goal.

Michel Saudette converted at the 11:43 mark and then with Keiran McCormick in the penalty box serving a minor, Daniel St. Jean scored a powerplay goal at the 17:06 mark. With one second remaining in the period St. Jean scored again for the Eagles with Mario Seguin assisting.

Kennedy MacDonald scored his third of the night in the first minute of the final period on a powerplay to give the Glens a two-goal cushion, 5-3. The two clubs then exchanged goals with St. Jean hitting with his third consecutive marker at 2:04 and Crack connecting for the Glens at the 5:33 mark.

A Glens win was wiped out when the Eagles struck for two goals within one minute while they enjoyed a one-man advantage, playing five men against four. Francois Leroux scored at 9:49 and Sylvain Lemay netted the equalizer 41 seconds later.

Glens outshot the visitors, 50-36 on the night.

WEDNESDAY, NOVEMBER 4
SOUTH OTTAWA 12, GLENS 3

Alexandria Jr. "B" Glens were sent home on their heels from Canterbury Arena after being drubbed 12-3 by the South Ottawa Canadians.

Glens held the game close for one period and two minutes before the gates opened. Grant Crack scored at the 1:38 mark of the second frame to put the Glens on the scoreboard, 2-1, but by the conclusion of the period Ottawa led 8-2. Mercilessly the Canadians added four more goals in the final frame.

Kennedy MacDonald scored the Glens second and third goals of the game.

Ken Ferguson had a hat trick for South Ottawa, Steve Gray and Ron Nelson each had a pair of markers and teammates Tim Fitzgerald, Marc Gauthier, Doug Boyle, Pat Routledge, and Marc Belair chipped in with one apiece.

UPCOMING GAMES

Friday, November 13, Clarence vs Glens; Sunday, November 15, Glens vs St. Isidore.



THREE TIME CHAMPS—Laggan Public School claimed the senior boys' tri-country soccer crown for the third consecutive year in a tournament held recently at St. Lawrence High School in Cornwall. The team shutout Nationview, 2-0 and downed Central Park, 6-2 in the round-robin competition. Front row (from left): Jamie Smith, Andrew Meth, David MacPherson, Scott MacPherson, Richard Daniels, Robin Basara and Campbell MacLeod. Back row: Shawn Newman, Pat Moore, Craig MacSweyn, Kevin MacGillivray, James Rice, Michael Daniels, Lyndon MacNaughton, Donald Pidgeon and Peter Steiche, coach.

Staff Photo—Brian Filion

Metcalfe Jets avenge loss

Metcalfe Jets avenged a loss to the Char-Lan Rebels one week ago in Williamstown by downing the Char-Lan team, 5-3 on home ice Sunday afternoon.

It was a former Rebel player who came back to haunt his old teammates that made the difference in the game. Marc Seguin, former Char-Lan sharpshooter now attending school in Ottawa and suiting up with the Jets, netted two goals including the insurance marker late in the third period.

The hotly contested game featured a total of 34 minor penalties and one crucial major to Char-Lan's and the league's top scorer, Gilles Lascelle. Lascelle was given the heave-ho after an altercation with Jets' robust defender, Greg MacLaren.

The major penalty for fighting means the Rebels will be without the services of Lascelle for next week's home game against the Winchester Hawks on Saturday night. A fighting major carries an automatic one-game suspension.

All but one of the goals was bunched into the second period. Following a scoreless first period Rebel's Dave Fontaine opened the scoring at the 0:11 mark only for Metcalfe to bounce back with three unanswered goals.

Marc Seguin netted his first marker at the 1:57 mark, followed by Ron Richards at 2:58 and Kevin McManus converted a powerplay opportunity at 6:45.

Rebels rebounded with two goals to tie the match. Chris Wert scored at the 8:30 point and Claude Halle got a powerplay goal at 12:57.

Kevin McManus scored his second goal of the game, the winner, with a little more than five minutes remaining in the second period and Seguin rounded out the game's scoring with 1:45 left in the game.

Rebels' Manager Stewart Fourney said despite all the penalties the game was end to end with superb goaltending on both sides. Robbie Lalonde was between the pipes for the Rebels.

Despite playing only one game last weekend and losing, the Rebels received two points because of a forfeited game against the Prescott team which was slated for Saturday night.

UPCOMING GAMES

Saturday, Nov. 14, Winchester vs Rebels; Sunday, Nov. 15, Rebels vs Prescott.

Minor hockey results

NOVICE

Barbara's Store 4, ABS (J. Leblanc) 1; Canadian Tire 3, Mac's (G. Ravary) 3.

ATOMS
[November 7]

Tabagie St. Denis 2, Sultan Drugs 1; Silverwood 0, Glengarry Sport Shop 0.

Top Scorers: Stephan Bellefeuille 12, Claude Vaillancourt 5, Jeffrey Lowe 5, Randy Gebbie 5.

STANDINGS

Sultan Drugs, G. Brunet, 8; Tabagie St. Denis, R. Etherington, 6; Silverwood, Lynn Gallant, 5; Glengarry Sport Shop, C. Leroux, 1.

PEEWEES
[November 7]

Levac Chip Stand 7, Glenex 2; Marcel Pattyn 12, Bell Canada 2.

Top Scorers: Jacques Deguire 26; Stephan Lavigne 20; Daniel Bourget 15; Alain Boisvenue 14.

STANDINGS

Marcel Pattyn, B. Bourget, 10; Glenex, L. Poirier, 6; Bell Canada, D. McDonell, 2; Levac Chip Stand, G. Cholette, 2.

BANTAMS
[November 7]

Lalonde Ladies Wear 8, Stewart's Plumbing 5; Picher's Laundromat 2, Masson Ins. 1.

[November 8]

Lalonde Ladies Wear 4, Picher's Laundromat 1; Masson Ins. 3, Stewart's Plumbing 3.

Top Scorers: Marc Theoret 12; Michael Samson 11; Claude Lefebvre 11; Marc Rickerd 9.

STANDINGS

Lalonde Ladies Wear, D. Sauve, 9; Picher's Laundromat, G. Shepherd, 8; Stewart's Plumbing, P. Arsenault, 4; Masson Insurance, R. Picard, 3.

MIDGETS
[November 7]

Louis Pizzeria 3, Cathy's Bar-B-Q 1; Louis Pizzeria 6, Hope's Auto Parts 0.

Top Scorers: Mike Lapensee 8; Jean Lauzon 8.

STANDINGS

Hope's Auto Parts, J. Hope, 9; Louis Pizzeria, R. Leroux, 8; Cathy's Bar-B-Q, Y. Levac, 3.

Note: Next week a photographer will be taking team pictures.

TOWN OF VANKLEEK HILL
ARENA
PRIME TIME ICE TIME AVAILABLE NOW
CONTACT
Randy Bingley, Manager
678-3601
45-2c

BINGO
GLENGARRY SPORTS PALACE
8 p.m.
Doors open at 6:30 p.m.
Thursday, Nov. 12
15 Regular Games at $25
6 Specials — 50-50
1 Winner Takes All
Door Prizes $25 - $15 - $10
JACKPOT $1,150
in 5 numbers
Admission 50c per person

Glengarry Sports Palace
PROGRAM
Thursday, Nov. 12
10-11 a.m.
1-2 p.m. Mothers and Tots
8 p.m. Jr. C. Glens
Friday, Nov. 13
8:30 p.m. Clarence Beavers vs Jr. B. Glens
Saturday, Nov. 14
1:30-2:50 p.m. Public skating
8:30 p.m. Soft puck hockey
Sunday, Nov. 15
1 p.m. Intermediate hockey
7:15 p.m. Public skating
Wednesday, Nov. 18
3-5:15 p.m. Free skating

OPENING DANCE
North Lancaster Snowmobile Club Inc.
Saturday, Nov. 14
at Green Valley Pavilion
Crowning of Queen
Draw for Wheelbarrow of Cheer
Music by Mike Gibbs
Door Prizes - Spot Dances
Everyone Welcome - Adm. $3 each
45-1p

Tapis Richard Ranger Carpet
(Former IGA Location)
We Have Just Received
600 sq. Yards of
100% Nylon Carpet
Available in Seven Different Colors
Reduced as low as $9.95
These carpets are ideal for any area in a home.
Drop in and See Us today
45-1c

NEW! IRONSTONE CHINA FROM ENGLAND
at
THE HORSEMAN SHOP
Cups and Saucers, Plates
Tankards, Thelwell Coffee Mugs
Also in Stock
High Quality Knitwear from B.C.
English Leather Riding Gloves
Located 6 mi. east of Eamer's Corners or 6 mi. west of Williamstown on South Branch Road
Mrs. Catherine B. Miller, Prop.
R. R. 1, Williamstown Tel. 931-1883
37-tf

TAX FREE HONDAS
Only 19 Hondas to Choose From
Offer is Good Until November 30
Come in While Selection is Good
"We're Easy To Deal With"
Glengarry HONDA
Highway 34
South of Alexandria
Tel. 525-3760

MacGillivary's Outfitters
315 Clark Avenue, Cornwall
Tel. 933-4867
BAGPIPES
HIGHLAND SUPPLIES
TARTAN BY THE YARD
Anything Scottish—we have it

VIAU'S Ladies' Wear Green Valley, Ont. 525-2992
14th ANNIVERSARY SALE
Starts November 12
9 a.m. Sharp
The management and staff of Viau's Ladies' Wear extend a personal invitation to one and all to visit their store celebration and save during their 14th Anniversary Sale. See the fine styles being offered at tremendous savings.
Viau's Ladies' Wear would like at this time to thank all their customers for the patronage received these past 14 successful years.
* BLOUSES
* PANT SUITS
* SWEATERS
* SHIRTS
* PANTS
* SKIRT SUITS
* DRESSES
up to 50% OFF
In appreciation of your patronage, we will be giving
$75
In Gift Certificates
Saturday, November 14
Saturday, November 21
Saturday, November 28
Plenty of FREE PARKING

Javex
Liquid
Bleach
3.6 L cont.
$1.29

Catelli
Macaroni & Cheese
Dinner
225 g pkg.
3/.99

Rougemont
Pure Vitaminized
Apple Juice
48 fl. oz. tin
1.09

Brookpark, Frozen
Assorted Varieties
Pot Pies
8 oz. box
2/.99

ABC
Powdered Detergent
6 L box
$2.59



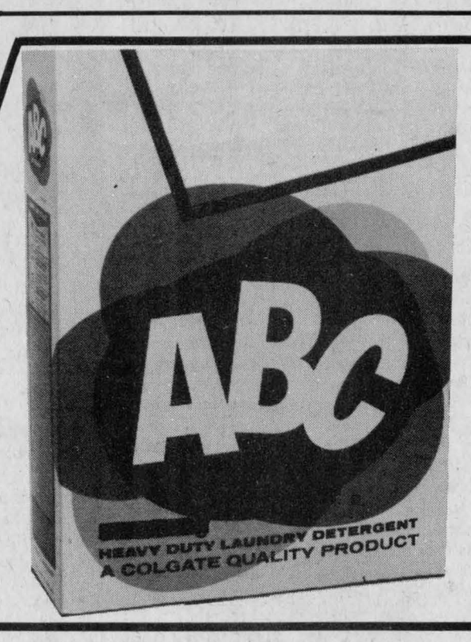

Cadbury 500 g tin Regular or Marshmallow
Hot Chocolate **2.29**

Rose 1 L jar, Garlic, No Garlic or Polskie Ogorki
Dill Pickles **1.19**

Lancia 1 kg pkg., Spaghetti, Spaghettini or
Ready Cut Macaroni **1.19**

Kraft
1 L jar
Miracle Whip **1.99**

Milkmate 36 fl. oz. cont., Instant Chocolate Syrup
Drink Mix **2.49**

Palmolive
1 L btl.
Liquid Detergent **2.29**

Cottonelle 4 roll pkg., One Ply Assorted Colours
Bathroom Tissue **1.39**

Top Valu pkg. of 60, White
Paper Serviettes **2/.99**

Rio 10 fl. oz. tin
Whole Mushrooms **.69**

Del Monte 19 fl. oz. tin Assorted Varieties
Fancy Fruit **.99**

Del Monte pkg. of 4 Assorted Varieties
Fruit Cups **1.59**

Four Star
14 fl. oz. tin
Tomatoes **.59**

Libby's 48 fl. oz. tin Unsweetened
Grapefruit Juice **1.29**

Habitant 28 fl. oz. tin Assorted Varieties
Soups **.84**

Lipton 2's, Chicken Noodle, or Ring Noodle,
Soup Mix **.79**

Laura Secord pkg. of 4 Assorted Varieties
Puddings **1.39**

Coca-Cola, Sprite or Tab Cola
Soft Drink
750 ml btl.
6/2.69
Plus 30¢ deposit per btl.

Hostess 200 g bag
Regular or Crinkle
Potato Chips
1.09

IGA
12" Aluminum
Foil Wrap
25' pkg.
.89

Aylmer, Choice
Assorted Varieties
Vegetables
14 fl. oz. tin
2/.88

Clover Leaf
Sockeye Salmon
7¾ oz. tin
1.99

Jolly Miller
Orange Flavoured
Crystal Drink Mix
pkg. of 3
.89

Fleecy
Fabric Softener
3.6 L cont.
2.79

Bake'n Win contest

Baking Centre

OVER $40,000 IN GROCERIES CERTIFICATES

FREE Holiday baking recipes



54 TOTAL PRIZES TO BE WON* IN THIS REGION
3 GREAT DRAWS - OCTOBER, NOVEMBER, JANUARY

Look for details on 'IN-STORE' BAKING CENTRE DISPLAYS

CONTEST STARTS AUGUST 10, 1981 AND CLOSES ON JANUARY 29, 1982

St. Lawrence 2 kg bag
Fine Granulated
White Sugar **1.39**

Five Roses 2.5 kg bag, White Enriched
All Purpose Flour **1.89**

Chipits 175 g pkg., Semi-Sweet or Milk Chocolate
Baking Chips **.99**

Magic
225 g pkg.
Baking Powder **.89**

Fleischmann's
4 oz. tin
Yeast **1.89**

Frys
250 g tin
Cocoa **2.89**

Chase & Sanborn
10 oz. jar
Instant Coffee **4.99**

Mawell House 1 lb pkg. Vacuum Pack
Ground Coffee **2.89**

Alpo 14¾ oz. tin Assorted Varieties
Dog Food **2/.89**

Ken-L-Ration
2 kg bag
Tender Chunks **2.39**

Tetley
pkg. of 144
Tea Bags **3.99**

Four Star
6 oz. tin
Chunk Light Tuna **1.29**

Jell-O 3 oz. pkg. Assorted Flavours
Jelly Powders **2/.79**

Scotties pkg. of 200, Two Ply White
Facial Tissue **.89**

White Swan 2 roll pkg. Two Ply Assorted Colours
Paper Towels **1.39**

Sifto 10 kg bag
Snoman
De-Icing Salt **1.99**

Christie 200 g pkg. Pretzel
Sticks or Twists **.89**

Christie 200 g pkg. Cheese or Regular
Bites and Bites **1.19**

Aunt Jemima 1 kg pkg. Regualr, Buckwheat or Buttermilk
Pancake Mix **1.59**

Aunt Jemima 750 ml btl. Regular, Butter Flavoured
Pancake Syrup **1.99**

Chore Girl
pkg. of 3
Pot Scrubber **1.29**

Pinesol
800 ml cont.
Liquid Cleaner **2.57**

Bluewater 16 oz. pkg. Frozen
Minced Cod Fish & Chips **1.19**

Bluewater 14 oz. box, Frozen Boston Blue Fish
Fish Sticks **2.09**

Niagara 12 fl. oz. cont. Frozen Concentrated
Orange Juice **.79**

High Liner 12 oz. bag
Peeled & Deviened Individually Frozen
Shrimp **7.69**

Top Valu 2 lb bag
Frozen, Fancy
Peas & Carrots **.99**

Gusto 369 g box, Frozen 5" All Dressed or Pepperoni and
Cheese Pizza **2.50**

Golden Girl 2 lb tub (Quebec Stores)
Soft Margarine **1.39**

Moms 1 lb tub (Ontario Stores)
Soft Margarine **.75**

Sealtest
1 L cont.
Orange Juice **.69**

Silverwood 1 L cont., Assorted Canadian Supreme
Ice Cream **1.49**

Yoplait 3x125 g cont.
Assorted Flavours
Yogourt **1.39**

Centre Cut
Loin Pork Chops
lb **1.79**

Fresh
Pork Shoulder or Butt Chops
lb **1.29**

Fresh
Pork Side Spare Ribs
lb **1.39**

Family Pack
Rib & Tenderloin End
Loin Pork Chops
$1.49 lb

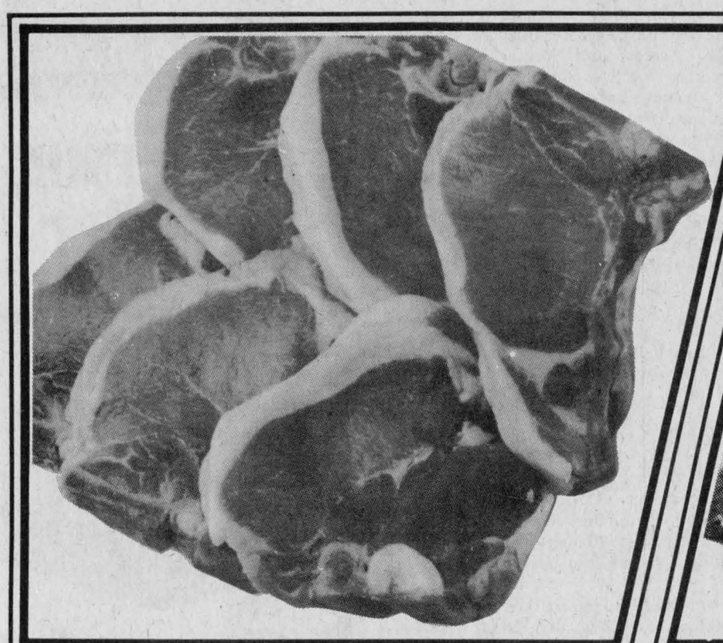

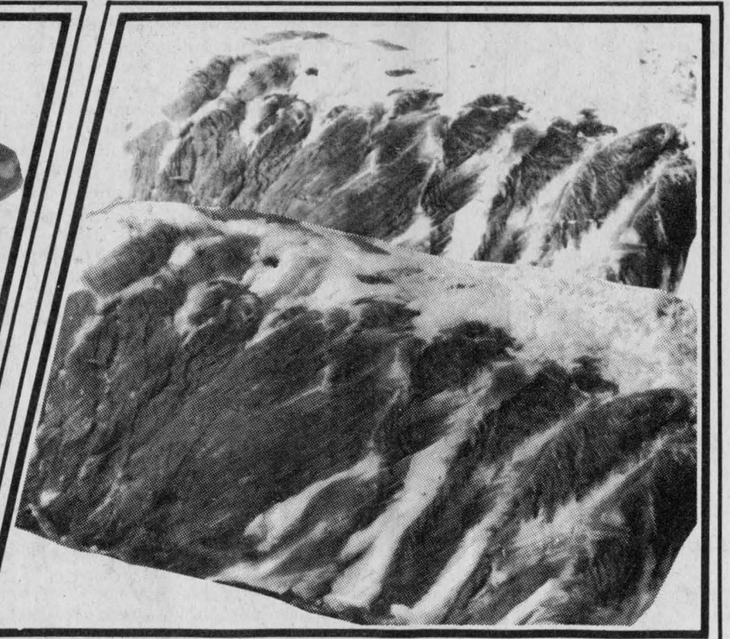

TOP VALU SPECIALS

1 lb pkg. Wieners	.99	Store Packed, Sweet Italian, Hot Italian or Pure Pork Sausage	lb 1.19	375 g pkg. Mac & Cheese, Bologna or Chicken Loaf	1.19
500 g Sliced Side Bacon	1.59	3 to 4 lb Sweet Pickled Cottage Rolls	lb 1.69	175 g pkg. Mac & Cheese, Chicken Loaf or Bologna	.59
By The Piece Only Bologna	lb .79	2 to 3 lb Dinner Hams	lb 1.99	Store Sliced Coil Polish Sausage	lb 1.59
5 to 6 lb Smoked Picnic Shoulder	lb 1.19	175 g pkg. Sliced Cooked Ham	lb 1.19	By The Piece Only Head-Cheese	lb 1.49

Store Packed, Hotel Style Sliced
Side Bacon
lb 1.39

3 to 4 lb Smoked
Cottage Rolls
lb 1.99

2 to 3 lb Boneless, Dinner
Pork Shoulder
lb 1.89

Fresh, Shank End
Leg of Pork
$1.19 lb

HYGRADE DELI SPECIALS

Store Sliced
Chicken Loaf
lb 1.79

Store Sliced
Cooked Ham
lb 2.39

Store Sliced
Pastrami
lb 3.89

Previously Frozen
Pork Hocks
lb .59

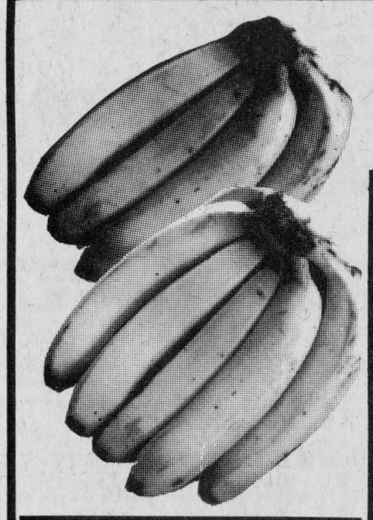

Product of U.S.A. Canada No. 1
Celery Stalks ea. .89

Product of U.S.A. Plump Juicy
Green Grapes lb 1.19

Dole Brand
Bananas
lb .29

Product of U.S.A. Canada No. 1
Sweet Green Peppers lb .89

Product of Canada 3 lb bag Canada No. 1
Yellow Cooking Onions ea. .79

Product of U.S.A.
Kiwi Fruit ea. .49

Small Firm 10 oz. pkg. Canada No. 1
Brussels Sprouts ea. .89

Fresh Tasty
Coleslaw 8 oz. pkg. ea. .49

FREE
TOTE BAG ACCESSORIES
WITH IGA CASH REGISTER TAPES.
SEE DETAILS
AT YOUR LOCAL IGA STORE.

BULK FOOD SECTION
•Coffee •Cookies •Mix'n Match
•Candy •Fruit and Nut Mixes
•Spices plus Generic Products

WEDNESDAY
SENIOR CITIZEN'S DAY
FREE DELIVERY

PRICES EFFECTIVE UNTIL CLOSING SATURDAY, NOVEMBER 14, 1981.
WE RESERVE THE RIGHT TO LIMIT QUANTITIES.

PHOTOGRAPHS IN THIS ADVERTISEMENT ARE FOR ILLUSTRATION AND/OR TRADE MARK IDENTIFICATION ONLY. THE WRITTEN COPY WILL PREVAIL AT ALL TIMES.

People Come First at IGA

STORE HOURS:
Mon.—Wed. 8:30 a.m.—6 p.m.
Thurs., Fri. 8:30 a.m.—9 p.m.
Saturday 8:30 a.m.—6 p.m.

FOCUS



by Anne McRae

Here comes Santa Claus

Many Canadians will be taking a leaf from Santa Claus' notebook this year and will be "checking their lists" at least twice, maybe even thrice.

About 891,000 Canadians may even decide to pitch their Christmas lists out the window.

The frustrated 891,000 are Canada's unemployed as of October 31. This is 8.3 per cent of our work force who can't find work. The record of 8.6 per cent unemployment set in November 1978, may be soon be matched.

Industry Minister Herbert Gray has been linking high unemployment to high interest rates. Now that interest rates are lower than they have been in the past six months and unemployment is steadily on the rise, Mr. Gray has changed his tune. He attributes Canada's increasing unemployment to the weakening of the U.S. and European economies.

Will Canadians, once again, have to wait for answers until someone else, in some other country, figures out what do to? Looks like it.

And Statistics Canada data adds fuel to the fire by noting that: a) housing starts have taken a 44 per cent drop from the same month last year and b) the domestic automakers' share of the new-car market has fallen to a record low 65 per cent. The agency also indicates that their picture of future economic activity has taken its sharpest drop ever. That means that there won't be future economic activity. Not an optimistic outlook at all.

We do have Thursday's budget speech to look forward to though. Just like we've has Liberal budget speeches since 1969.

Edgar Benson, 1969: "I think the message of this budget should come through loud and clear... It is intended to show we really mean business in the fight against inflation."

John Turner, 1975: "We are faced with a dilemma. If we follow more expansionary policies... we run the risk of making inflation worse. If... we follow contractionary policies, we risk worsening unemployment."

Donald MacDonald, 1977: "Oour goals are clear. Our first objective must be to maintain the underlying trend to lower inflation."

Jean Chretien, 1978: "We are being held back by serious unemployment and inflation and we must do all we can to deal with them."

Allan MacEachen, 1980: "(The budget is) designed to ensure a steady reduction in the rate of inflation... And the restoration, over time, of a fully employed, strongly growing, non-inflationary society."

Thirteen years of budget speeches on inflation. Thirteen years of inflation. What do we get this year? The first year of the depression?

Or is 13 years of speeches that don't say anything enough even for us? Are we willing finally to get mad and demand action, answers and help? How many bankruptcies, layoffs, store closings and farm losses will it take to get us angry enough to fight back?

There is another answer, apart from fighting back, if that's not your style. That answer is contained in Harrowsmith magazine's latest edition and is entitled "How to survive without a salary". Read it. You may need it.

NEWS FROM LANCASTER

by Joyce Lalonde

A HAPPY REUNION

After an absence of three years, Mr. and Mrs. Lloyd Renaud of Calgary paid a surprise visit to his mother, Mrs. Loretta Renaud of South Lancaster. In their honor a family dinner was held at Priest's Mill in Alexandria. In attendance were: Mrs. Loretta Renaud, Mr. and Mrs. Lloyd Renaud, Mr. and Mrs. Robert Renaud and sons, Jean Guy and Jean Paul of Martintown; Mr. and Mrs. Garry Moffat, Alisa, Scott, Mark and Karl of Glen Roy; Mr. and Mrs. Wayne Renaud, Chris, Jeff and Travis of Green Valley; Mr. and Mrs. Guy Renaud, George, Dave and Donna of Glen Roy; Mr. and Mrs. Richard Renaud and Valerie of Cornwall; Mr. and Mrs. Alcide Lajoie of Cornwall; Mr. and Mrs. Fred Lajoie of Green Valley and Miss Rose Lajoie, Alexandria.

FRIENDLY NEIGHBORS ENJOY SOUP LUNCHEON

The Friendly Neighbors Club of Williamstown recently held a soup luncheon in their clubrooms in St. Mary's Centre. Following the meal, card games were played and winners were Mary Tracey and Beatrice Labelle who also won the door prize. The lone hand winner was Millie St. Louis. Every Monday afternoon at 1:30 p.m., contract bridge will be played and all bridge players in the area are welcome to attend.

JOLLY 50'S HOLD BIRTHDAY PARTY

The Lancaster Jolly 50's Senior Citizens Club held their birthday party recently. Card game winners were: Rita Heath, Eva Collette, Charlie Pilon, Ernie Pain, Ella Pain, and Florida Legroulx. The door prize was won by Greta Gardener. During the refreshment portion a delicious birthday cake made by Mary Rose Pilon was served and gifts presented to birthday celebrants Aileen Latreille, Louis Latreille, Anna Verkuylen, Mrs. J. B. White, Ella Pain and Donald MacGregor. Farewell was said to two members who will be spending the winter months in Florida. At the business meeting, it was decided to hold an open euchre in Knox Church Hall on Friday, November 20. A Christmas dinner will be held on December 1 which will be the last meeting until after the holidays.

LUCKY WINNERS

At the Hallowe'en dance sponsored by the Lancaster Recreation Committee a draw was held for a basket of cheer and the winner was Jennifer Charbonneau. The winner of the 50/50 draw sponsored by the Lancaster Commercial Hotel Broomball team was Ginette Rogers.

ST. LAWRENCE W.I. WILL DISBAND

Mrs. Dorothy Seguin presided at the November meeting of the St. Lawrence WI held in the home of Mrs. Alex Lalonde. Following the opening exercises nine members answered the roll call by naming a Canadian person they admire and why. Names mentioned were: Laura Secord, Monique Begin, Jean Vanier, Lily Schreyer and Terry Fox.

Mrs. Seguin and Mrs. Hector Leblanc reported on the Leaders Course "Food for all Seasons," and stated they will be conducting this course in the near future. Summary day for this event is December 7.

Mrs. Lalonde gave a report of the Ottawa Area Convention which she had attended as a delegate.

Mrs. J. B. White read an item regarding Ontario's wonder tree, the poplar. Domtar hopes to plant 1,000 acres in the near future.

Because of declining membership and so few able to fill the slate of officers necessary to run the branch, it was decided to start the steps required to disband.

A special prize was won by Mrs. Elise Garneau.

Mrs. Seguin closed the meeting with a verse "I'll hang around."

REMEMBRANCE DAY OBSERVED

Under a lovely sunny sky, the Glengarry Pipe Band led the members of Branch 544 Royal Canadian Legion and the Ladies Auxiliary as they remembered those who had lost their lives in World War I, World War II and the Korean War. Anson Raymond was parade marshall at Williamstown. Huntly MacDonald was MC and Father O'Brien offered prayers for peace especially at this time when a possible outbreak of war seems nearer. In Lancaster Jack MacGrath acted as parade marshall and Bill Argue was MC. Joining the parade in Lancaster were the First Lancaster Beavers, Cubs, Scouts and Venturers. Wreaths were laid at both cenotaphs on behalf of the Silver Cross Mothers, Province of Ontario, The Branch and Ladies Auxiliary, Villages and Townships, Fire Departments, OPP, RCMP, churches, Women's Institutes and several business establishments.

Taking the salute in the marchpast in Lancaster was Douglas McLeod. The branch is grateful to this year's poppy chairman, Manson Cameron and his assistants, Elaine Lalonde, Bill Cattanach, Garry Montroy and Duncan MacDonald.

SANTA CLAUS PARADE COMING UP

The branch's annual Santa Claus parade will be held on Saturday, December 5 at which time the Ladies Auxiliary will be holding a bazaar and bake sale.

SINGERS NEEDED

Singers are still needed for the presentation of Christmas music. Practices are held every Thursday evening at St. Andrew's Presbyterian Church Hall, South Lancaster, at 8 p.m., under the leadership of Gordon Turnbull.

WELCOME BACK

A welcome back to the community is extended to Mr. and Mrs. Harold Adcroft and family who had moved to London, Ont., for a period but have now returned to Lancaster.

Recent guests of Mrs. Margaret McCallum were her nieces, Marion MacLeod of Richmond and Judy MacLeod of Kemptville.



COUSINEAU—CHRETIEN

Exchanged vows

Johanne Chretien and Robert Cousineau exchanged marriage vows at St. Augustine's Church, Valleyfield, on Saturday, September 19, Valleyfield, at 4 p.m.

Johanne is the daughter of Mr. and Mrs. Andre Chretien of Valleyfield and Robert is the son of Mr. and Mrs. Peter Cousineau of North Lancaster.

The bride was beautiful in a white floor length gown. She wore a white picture hat with attached finger-tip veil and carried a nosegay of blue forget-me-nots with baby's breath.

The reception was held at Chez Paul Hotel, Dalhousie.

For their wedding trip to the Laurentians, the bride wore a grey two-piece suit with a navy blouse and grey accessories.

Guests attended from Valleyfield, Alexandria, Cornwall and Chateauguay.

The couple are residing in Bainsville.

Celebrates 98th

Mrs. Anna Jane Calvank of the Community Nursing Home, Alexandria, celebrated her 98th birthday on Wednesday, October 28. Family members, Mr. and Mrs. Leslie Calvank, Mrs. Ena Smith of Scarborough and Mrs. Vera Carrie of Ottawa took her out to dinner at the Priest's Mill.

Mrs. Calvank enjoys very good health and really enjoyed dining out. She also received many cards, congratulatory messages and visitors on this happy occasion.

LOUIS BAR SALON
COTEAU STATION, QUE.
Presents
The Green Mountain Boys
Country Western Music
Every Saturday Night
Pool Tournament Saturday and Sunday November 14 and 15
45-1p

There's Only One!
Superior Muffler®
OVER 1600 DEALERS IN NORTH AMERICA
LIFETIME GUARANTEE
(FULL LIFETIME WARRANTY)
on the muffler, tailpipe exhaust pipe and labor! (for as long as you own your domestic or foreign car)
LANCASTER
Cloverleaf Motors 1978
Tel. 347-3496
ALEXANDRIA
Claude Pilon Texaco
Tel. 525-3734
THE MUFFLER PRO YOU ALREADY KNOW

Res. 933-7428 Bus. 932-8388
Raymond Filion
Bijoutiers/Jewellers Inc.
Diamonds, Watches, Watch Repairs
Gifts, Trophies, Engraving
29-tf
604 Montreal Road Cornwall, Ont.

GLENGARRY EAST PASTORAL CHARGE
Alexandria 9:30 a.m.
Dalhousie Mills 11:15 a.m.
Glen Sandfield 10 a.m.
E. Hawkesbury 11:15 a.m.
Rev. Janice Stevenson
Rev. Gordon Saville

BOURBONNAIS & LEBLANC
General Carpentry Work and Plumbing, etc.
Free Estimates
Tel. 347-3888
or 1-514-269-2018
45-2c

Lancaster Inn
South Lancaster Tel. 347-3084
Weekend Special
Friday, Saturday and Sunday
GRILLED HALIBUT STEAK
Including soup of the day, salad, pie, tea or coffee. Only $7.75
-Also-
Fine Entertainment
with
Vince and Gerry McNamee
Friday and Saturday
45-1c

WE'VE EXPANDED
We now carry... MEN'S - LADIES' and CHILDREN'S CLOTHING
Work and Casual Wear
FOOTWEAR
NORTH STAR - TERRA - WOOK BOOTS
SNOW BOOTS - RUBBER BOOTS
LINENS - BABY CLOTHES
LEROUX SUPPLY
MOLAN ST. - ACROSS FROM L.C.B.O.
Lancaster, Ont. Tel. 347-3373
45-1p

HAPPY 40TH KAY
45-1p

Salesman of the Month



Mike Gibbs
Jerome Masterson, General Sales Manager at Roy's is pleased to announce
Mike Gibbs
as Salesman for the Month of October
Mike would like to thank his many friends and customers who have contributed to his success. For a great deal on a new or used vehicle contact Mike.
Mike respectfully solicits your patronage to assist him in becoming a member of the elite group of General Motors of Canada Grand Salesmasters.
Mike requires sales of only 29 units before December 31, 1981 to achieve this goal.
Don't forget 14.2% subsidized interest rates and Ontario Provincial Sales Tax Rebates up to $700 on our fine selection of 123 1981 model vehicles during the month of November.
See the boys at
Roy's
Garage (Green Valley) Ltd.
525-2300
Green Valley, Ont.
We treat you Royally

ALEXANDRIA NEWS

by Marguerite Seger

Heart Foundation meets

The Ontario Heart Foundation, Alexandria - Glengarry County Chapter met on Thursday evening, November 5 at 7:30 p.m. in the K of C Hall, Alexandria.

Mrs Jeannette Scrimshaw of the Cornwall Chapter presided and Bruce MacPhee also of the Cornwall Chapter addressed the meeting. Pamphlets and brochures were handed out and there will be forums held in the various schools.

The following Alexandria citizens have accepted offices on the board's organization: Treasurer, Mel Roy, Mgr. Royal Bank; secretary, Mrs. Colleen Levesque of Royal Bank; Chairman of Education, Doug Lothian; publicity, Marguerite Seger; campaign chairman. Duncan J. Morris and chairman of In Memoriam, Mrs. Marjorie MacKinnon. Other officers will be chosen at a later date.

February is Heart Month with the objective for the 1982 drive in Glengarry County set at $5,000.

The next meeting will be held in the K of C Hall on December 2 at 7:30 p.m. and it is hoped that a larger attendance will be on hand to learn about this great cause.

Planning Grey Cup party

The regular monthly meeting of the Ladies Auxiliary Branch 423 Alexandria Royal Canadian Legion was held in the Legion Clubrooms on Wednesday, November 4 at 8 p.m. Eighteen members were present.

In the absence of the president, Bernice MacDonald, vice-president Mary Main presided and called the meeting to order. O Canada was sung. The roll call of the officers and executive was given. The minutes of the last regular meeting were read by secretary Comrade Bessie Clingen, the financial report was tendered by treasurer Comrade Helen Kaufmann, and the accounts were authorized to be paid.

Secretary Clingen read the correspondence.

Comrade Irene L'Ecuyer gave her report on the money received to date on the stainless steel cookware to be drawn for at the Armistice Day celebrations to be held on Sunday, November 8.

Treasurer Kaufmann announced that the stationery was exhausted and asked that a supply be ordered. She also presented a beautifully engraved sympathy card to be sent to bereaved families of legion members.

The auxiliary will be catering to a banquet on Nov. 18 for the Co-ops and also for a party on Grey Cup Day Nov. 22.

Comrade Kaye McCormick announced that the Christmas Pot Luck Supper and party will be held on December 9 at 7 p.m. Each member is asked to bring her favorite dish. There'll also be a gift exchange.

Comrade Theresa Rozon also brought up plans for a New Year's Eve bash to be held with a supper and dancing. Tickets will be on sale shortly.

Visitors from here and there

Among Alexandria friends who called to pay their respects to the late Mrs. W. J. Murray, the former Alma McPhee, who was waked in Cornwall on Tuesday last were Monsignor D. B. McDougald, rector of St. Finnan's Cathedral, Misses Janet and Mary Chisholm, Miss Catherine McLeister and Marguerite Seger.

Mr. and Mrs. Lloyd Douglas enjoyed this weekend with their son, Cpl. and Mrs. Denis Douglas and family in North Bay.

Mrs. Albert Faubert and son Richard were in Dollard des Ormeaux on the weekend and attended the christening of her grandson, Joseph Richard Michel, infant son of Mr. and Mrs. Maurice Faubert. The ceremony took place at St. Genevieve's Church. The godparents were Lillian Brunet and Richard Faubert.

Among Cornwall friends noted at the funeral service for the late Mrs. W. J. Murray were John Lawrence MacDonald, Mrs. Ernest Bellefeuille, D. J. MacDonald, QC, Sr. Clancy, Sr. Cuthbert, Sr. Mary Bernard, Mr. and Mrs. Grant Lyons and Mr. and Mrs. Howard O'Hara, Maxville.

Mrs. Stewart Urquhart was a recent visitor with Mrs. Vince McDonald.

Staff Sergeant Bernard Kelly of RCMP, Regina, Sask., while on a seminar in Ottawa, spent a few days with his mother, Mrs. Howard Kelly and other family members.

Visitors at the Smith home, Fourth of Kenyon, during the past week were: Bill Smith of Little Current, Manitoulin Island; Mrs. Theresa Leonard of Carlsbad Springs; Mr. and Mrs. Ron Smith and Lesley of Kingston; Mrs. Keith MacPherson and Dale Leonard of Ottawa and Miss Ann Patenaude, Cornwall.

Kyle McDonell of Bridge End recently returned from a three-month tour of Europe. She visited 16 countries in all.

The Glengarry Memorial Hospital Auxiliary held a very successful Jingle Bell Sale of Christmas articles and home baking on Friday, November 6 at the hospital. There was a very large attendance. Mrs. Marjorie Crowley, president of the Auxiliary was delighted with the results.



PILON—LALONDE

Wed in Cornwall

Roseanne Lalonde and Richard Pilon were married at 7 p.m. at St. Francis de Sales Church, Cornwall, on June 19.

Roseanne is the daughter of Mr. and Mrs. Hubert Lalonde of Cornwall and Richard is the son of Mr. and Mrs. Robert A. Pilon of North Lancaster.

The couple are residing in Ottawa.

Harold Demoulin dies in hospital

Harold Burton Demoulin died suddenly at Cornwall General Hospital on Thursday, October 8. He was 67.

Harold was born in the Lancaster area, a son of the late Israel and Maud Demoulin and spent his entire life in the community. He married Hazel McNaughton and they farmed for the early part of their married life. Later they were owners of the Border Truck Stop for 10 years and later owned and operated the Curry Hill Motel. He was also a school bus driver.

He is survived by his wife Hazel, his daughter, Carolee, Mrs. Robert MacIntosh, son-in-law Robert and grandsons Warren and Dean MacIntosh. One sister, Grace, Mrs. Stewart B. Hamblen of Florida also survives.

His funeral was held on Saturday, October 10 at St. Andrew's Presbyterian Church, South Lancaster. Reverend Ross MacDonald officiated.

Pallbearers were John Fourney, Lloyd Rozon, Leonard Edgerton, Edgar McCuaig, Stan Smyth and Arthur Horsfall.

Interment was in St. Andrew's Presbyterian cemetery.

Regular euchre held at Legion

Tuesday, November 3 was regular euchre party night for the Ladies Auxiliary Branch 423 Alexandria Royal Canadian Legion. Twelve tables were played and everyone had a very enjoyable time. Prizes were donated and the winners were as follows: ladies high, Cecile St. Pierre; second, Margaret MacKinnon; men's high, Jos. St. Pierre; second, Raymond Hurtubise; ladies low, Lula Proulx; men's low, Harvey Legault; door prize, Robert Kemp and skunks, Edna Berriault and Aldona Berriault.

Refreshments were served by the conveners Comrades Mel Leduc and Pearl MacRae.

The next euchre will be held on Tuesday, November 17 at 8 p.m. at which time the conveners will again be Comrades Mel Leduc and Pearl MacRae. Refreshments will be served.

WWI veteran dies

A veteran of World War I, Hubert Sandfield Macdonald died at Glengarry Memorial Hospital on Sunday, November 8.

Born in Alexandria on March 6, 1899, he was the son of the late Colonel A. G. F. Macdonald and his wife Eugenie Hubert. Following education at local schools he went to Loyola College in Montreal and at the age of 15 enlisted in the 154th Battalion. He went overseas with his father's regiment and served in the 5th Division.

When he returned after the war he worked in the newsprint industry, serving with different companies in Northern Quebec and Three Rivers. At the time of his retirement in 1966 he was manager of the St. Lawrence Paper Company in Three Rivers. He returned to Alexandria where he resided until seven years ago when he became a resident of Maxville Manor.

He was married to the former Ella Dever who predeceased him five years ago.

Surviving are two sons and one daughter: George E. of Renfrew, Douglas of Boucherville and Marguerite, Mrs. Tom Savoy of Preville, Que. There are nine grandchildren.

He also leaves two brothers, Eugene and Ronald of Alexandria.

The funeral is being held this afternoon in St. Finnan's Cathedral with Monsignor McDougald officiating at the mass and burial in St. Finnan's Cemetery.

Alma Murray mourned

The death occurred at the Cornwall General Hospital on Monday, November 2, of Mrs. William J. Murray in her 79th year.

She was born in Alexandria, Alma, a daughter of the late James McPhee and his late wife the former Mary Isobel McMillan. She was the granddaughter of the late Senator McMillan. She was educated locally, was an adept music pupil and had a very excellent singing voice. She was a dedicated and devoted nurse, ever ready to help those in need and in distress. In recent years she was on staff at MacDonell Memorial Hospital in Cornwall where her very kind and cheerful disposition and smile brought great comfort to the elderly and ill patients.

She was married to William J. Murray and they lived at Summerstown for many years. She possessed many sterling qualities and was a valued soloist in St. Finnan's Choir for many years. She was a true daughter of Glengarry and delighted in revisiting her native town.

She was predeceased by her parents, her sisters Mrs. Hugh MacMillan (Annie), Mrs. A. W. MacMillan (Amy), Mrs. John D. Campbell (Isobel), Miss Millie McPhee and by her beloved niece Mary McPhee, and by her brothers Frank, Duncan, Donald, James and Dr. Archibald McPhee and in December 1979 by her beloved husband, "Bill."

Left to mourn her passing are her two devoted sisters, Mrs. Harry G. Lewis, "Essie" of London, Ontario and Mrs. W. W. Caven (Marie) of Montreal, also her nephew Reid Campbell of Cornwall and her niece Mrs. J. G. Applegarth (Isobel MacMillan) of San Francisco, Cal., as well as several nieces and nephews in California and London.

The funeral was held on Wednesday at St. Finnan's Cathedral at 2 p.m. Monsignor D. B. McDougald was celebrant assisted by Monsignor D. A. Kerr and Reverend Garry Ostler. St. Finnan's Choir sang the mass with Mrs. Christena MacDonald at the organ.

The pallbearers were members of the Nativity Guards from Cornwall. Burial was in the family plot in St. Finnan's Cemetery where graveside prayers were read by Monsignor McDougald assisted by Monsignor Kerr and Father Ostler.

Chief mourners were Mrs. H. G. Lewis and family of London, Mrs. W. W. Caven of Montreal, Mrs. Applegarth of San Francisco, Mr. and Mrs. Reid Campbell and family, Cornwall, and many other friends.

Boutique Hélène
Lamps, Crystal and Giftware
now open at
16 Main St. S., Alexandria
Tel. 525—1327
Hélène Duarte, Prop.
43-tf

Bruno Pigeon
Jeweller and Gift Shop
Quartz Accutron, Bulova, Speidel, Caravelle and Timex Watches
Beautiful Assortment of Diamonds, Birthstones & Family Rings
Certified Watchmaker
Also, Razor Repairs
Jewellery and Watch Repairs
ENGRAVING TROPHIES
Crystal and Silverware
Complete Line of Costume Jewellery
Gifts for Every Occasion
13 Main St. N. Alexandria
13-tf
525-1518

Alexandria Hotel
Thursday, Friday and Saturday
November 12, 13 and 14
By Popular Demand
"POSITIVE"
COUNTRY ROCK
Euchre Every Monday Night
TALENT NIGHT
EVERY WEDNESDAY
SGT. PEPPER'S STEAK HOUSE DAILY SPECIAL
MONDAY, NOVEMBER 16
from 6 p.m. On
OYSTER PARTY
Please reserve your tickets in advance.
Reserve early for your Christmas Party or Family Gatherings

LIONS 300 CLUB WINNERS
214—Joanne Trottier
202—Royal Gareau
81—Ilma Legault

K. of C.
BINGO
AT
Sacred Heart Parish Hall
EVERY SUNDAY
JACKPOT $825
in 7 numbers
Doors open at 7 p.m.
For hall rentals
Tel. 525-1919

MOOSE CREEK MALL
14th ANNIVERSARY SALE
VISA
STARTING NOVEMBER 12 — 9AM
master charge

CHEZ THERESE
WINTER COATS
20% OFF
REG. PRICE
SPECIAL GROUPS
(Mixed Articles)
$5 $10 to $15
SOME GROUPS
½ PRICE
THREE DAYS ONLY!
GROUP OF
ROAD RUNNER CORDS AND JEANS
½ PRICE
PHONE: 538-2333

BOUTIQUE DES ENFANTS CHILDRENS WEAR
CLOTHING AND TOYS FOR GIRLS AND BOYS UP TO 16 YEARS OLD
50% OFF
GIRLS & BOYS
SWEATERS, 2-PIECE VELOUR SETS
TAM O'SHANTER BRAND
CORDUROY PANTS
ALL SIZES AND COLOURS
GIRLS ONE-PIECE
CORDUROY PANTS
PHONE: 538-2445

VIMI SHOES
GROUP of LADIES DRESS SHOES
30% OFF
BRAZILIAN SANDALS
20-50% OFF
LADIES
H.H. BROWN WESTERN BOOTS
Reg. To $110.00
ALL $55.00
LADIES
HUSH PUPPIES CASUALS
½ PRICE
PHONE: 538-2475

RICHARD MEN'S WEAR
MEN'S SUITS
20% OFF REG. RETAIL PRICE
FIT ALMOST EVERY SIZE FROM 36 TO 50
MEN'S
SPORT JACKETS
CORDUROY
TWEED
PURR SUEDE
$118.00
MEN & LADIES
JEANS & CORDUROYS
BY HOWICK
ANDRE MICHEL
$25.00
PHONE: 538-2465

Celebrate moving day with us at
STUDIO 8
25% OFF
ALL MERCHANDISE!
We are now located at 50 Main Street South
(Across from the Bank of Montreal)
Official Opening Tuesday, November 10
100 carnations will be given free to the first 100 customers who visit us in our new location
We're open: Mon., Tues., Thurs. 9—5:30
Wed., Sat. 9—5 and Friday 9—9
VISA
MasterCard
50 Main St. S.
Alexandria

Martintown Rumor Mill

By Art Buckland

We were fortunately there to greet Mr. McDonald, the honorable member from Glen Falloch and Big Inch Corners when he arrived at our municipal airport. Some reporters were waiting at the Martintown bus depot, others at the Apple Hill railway station. Reporters from The Gazelle and The Glob and Snail decided to stay at the Grand and file reports from there, on the theory that writing does require several draughts.

The honorable member emerged from the plan triumphantly waving a piece of paper and exclaiming, "A constitution, consensus in our time!"

He clambered down the stepladder and walked across the ruts to the airport shed, where the crowd waited. Perhaps three relatives, a babysitter and an intrepid News reporter is not actually a crowd, but there was in addition, a fine herd of Ayrshire cattle looking on just at the end of the runway.

"Tell me sir," the reporter began, "why, with so many contemporary problems, have you concentrated solely on the constitution?"

"My boy, everybody needs a good constitution. It was bad enough for those of us who had to grow up without a flag, but without a constitution, why that's worse than inflation, high interest rates or even cleaning your own table at the parliamentary restaurant.

"We have a generation of Canadians facing east not just to overcome the paper mill smell, but to see what our Queen over the ocean was going to allow us to do, constitutionally. Though I admit we never let it interfere with our daily lives."

"Honorable member, can you explain the significance of the Quebec premier leaving the constitution unsigned?"

"You noticed his scowl on television, I presume? The rumor that Ontario champagne doesn't agree with him may have some validity but the reason that he suffered writer's cramp is because of the backroom deal.

"English Canada said we will give you an eye for les yeux. We will refuse French language rights the same way you refuse English language rights in Quebec.

"I mean, what chance has a unilingual Quebecer of getting a job in the rest of Canada if he wants to work? If he doesn't want to work, then he can easily get into the federal government. And if we look further, what if this unilingual Quebecer is named MacDonald? So naturally we can't have this. And, if a MacDonald moves from Ontario to Quebec, even by mistake; if he has children in grade XIII, why should he have to start them back in grade one, just because Quebec doesn't have grade XIII? No, this will ne'er do."

"Honorable member, if I might turn to other issues. Transportation is a problem concerning Canadians, and housing and inflation and unemployment and lack of leadership, just to list five of my list of 71. With more and more Canadians travelling by train (ever since we bought our own gas company) the Honorable Minister of Transport is going to give us fewer trains to ride on."

"I don't know where you got your statistics but based on the MP's, more and more are travelling by plane, not train."

"We noticed that, especially cabinet ministers."

"I'm glad you brought that up. I want to tell you how difficult it is for us to get grass roots opinion on a public flight, and so travelling alone in a plane with an Air Canada stewardess, allows us to check the pulse of specific Canadians."

"Is that what you call getting a feel of public opinion?"

"We only do what the public wants. You don't think that I wanted that last raise do you? But excuse me, I want to say goodbye to our babysitter before she jets away.

Can you think of a two-digit number, the sum of whose digits is equal to the square of its cube root?

Saturday, November 14 is Tartan Night at Cornwall Legion. Harold MacGillivary, the Optimist Pipe Band led by Pipe Major Robert Kitts, the MacCulloch Dancers, Pipe Major John T. MacKenzie, dance band leader Sylvester MacDonald and his Clansmen; all this and more at the Annual Tartan night. Proceeds to the Optimist Club.

Answer is 27.

John Van Rooi's 1980 building project was not a Glen Falloch dance hall as some thought but was the Grayscreek farm machine shed. This year's project is underway and the betting is a community pool. But we will wait and see.

Char-Lan wins first league encounter

Char-Lan spoiled Alexandria Bantam Glens' home season opener on Friday evening by sending the home club down to defeat, 5-3.

Char-Lan's Blake Hambleton, with a second period hat trick, was the difference in the game. Glens had entered the second frame leading 2-1 on goals by Luc Cholette and Dominic St. Denis. Brent Beaudette scored Char-Lan's first-period goal after the Glens had taken a 2-0 lead.

Brent Laplante opened the scoring in the third period to put the Char-Lan team up 5-2 but Alexandria's Michel Sabourin closed the gap with a goal later in the contest.

Hambleton also picked up a pair of assists as did teammate Gilles Lafrance and Alexandria's Francois Paquin had two helpers as well.

Dave Munro was the winning netminder while Michel Chenier guarded between the pipes for Alexandria. Char-Lan outshot the home club, 20-18.

Referee Andy Lawson assessed 10 minor penalties, six to Char-Lan and four to Alexandria.

In an exhibition game played earlier in the week, last Wednesday, Alexandria outfought the Char-Lan team for a 2-1 win. Alexandria goals came off the sticks of Daniel Sabourin, assisted by Andrew McCormick and Dominic St. Denis, assisted by Francois Paquin.

Brent Beaudette replied for Char-Lan on a set up from Dean Cameron.

The Alexandria Glens Bantam Travelling team is sponsored by the Bank of Nova Scotia. The team is comprised of the following members:

Michael Chenier (30), Michael Daniels (3), Pierre Roman (4), Stephane Gareau (5) A. Marc Lalonde (6), Andrew McCormick (7), Francois Paquin (8) C. Luc Cholette (9), Dominic St. Denis (10), Laurier Rochon (11), Serge Levac (12), Daniel Sabourin (14), Stephane Lanthier (15), Michel Sabourin (16), Euclide St. Denis, coach, Robert Levac, manager and Michael Samson, trainer.

Char-Lan "Roy's Garage" Bantams split their first two games in Lower St. Lawrence League play.

They lost a heartbreaker to North Glen Stormont 3-2, giving up the winning goal with 45 seconds left in the game. Mark Beehler scored twice and Ken MacRae once for NGS, while Kevin Chafee and Carey Collette replied for Char-Lan.

Midgets settled for consolation title

Char-Lan "Desjardins Bus Line" Midgets settled for the consolation title in their tournament held on Saturday after being knocked into the consolation "B" side of the competition by the Cornwall Flyers who went on to win the championship.

Flyers edged Char-Lan 3-2 in the preliminary. Other first round scores included Alexandria 5, North-Glen-Stor 1; Canterbury 13, Char-Lan "Impala Motel" Midgets 0; Prescott 3, Brockville 1.

Following their disappointing loss Char-Lan advanced into the "B" final by shutting out NGS 4-0 in the semi-finals and then in an exciting final beat Brockville, 3-2.

In the semi-final game four different individuals netted goals for the midgets while Pat Brunet recorded the shutout. Brendan MacDonald, Dan Flaro, Roddy McKenzie and Jean Luc Menard scored. Brendan MacDonald was selected the game's MVP for Char-Lan and Shane Smith won the award for NGS.

Goaltender Pat Brunet was the star in the final game while teammates Eddie Jasper, Murray MacDonald and Ellery Lafave picked up singles. Danny Doyle and Mike McNaney picked up Brockville's goals.

Cornwall had to work hard through the entire tournament to get their hands on the champs' trophy.

Following the Flyers tight win over Char-Lan they met Alexandria and snuck by them, 3-2 then recorded yet another one-goal victory in the "A" final, downing Canterbury, 4-3.

Daniel Buryere led the Flyers past Alexandria with a two-goal performance while Mark Jodoin picked up a single. Stephen Stewart and Maurice Bellefeuille scored for Alexandria. Andre Alpins was selected the MVP for Cornwall and Charles Giroux for Alexandria.

In the final, goals were knocked in by Cary Grant, Sean Terriah, Thane Smith and Daniel Bruyere while Andre Alpin once again was selected the game's MVP. Murray Kyte led Canterbury with a pair of counters and Mike Bryan added one. Mark Goudie was selected the team's MVP for the contest.

Canterbury reached the "A" finals by knocking Prescott 3-1 in the semi-final while Brockville earned a berth in the consolation final by defeating Char-Lan "Impala Motel," 9-1.

Sports Minded



The Glengarry News

525-2020

STOP

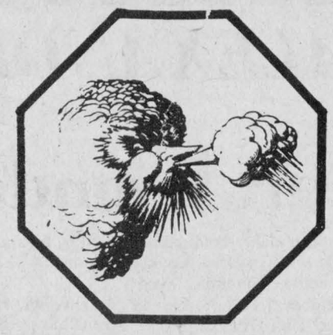

BEFORE YOU.....

—BUY A STOVE or INSERT

—BUILD A FIREPLACE

SEE

Cameron's Insulation

EAMERS CORNERS CORNWALL

WE HAVE THE BEST SELECTION IN THE AREA

(613) 938-9442

YES—WE INSULATE TOO! 40-tf

HERITAGE...

"CANADA'S No. 1 STOVE"

FOR:

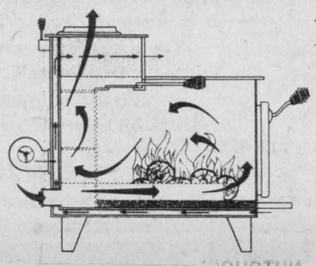

- Heat Efficiency
- Safety (CSA Approved)
- Minimum Creosote
- Style & Convenience

HERITAGE SIDE DRAFT WOOD STOVES

Your Local Heritage Dealer

257 William, Hawkesbury

632-0456

OR

Richard Kerr, 874-2293

NOW OPEN UNDER NEW MANAGEMENT

Tues., Wed., Sat. 9:30—5:30

Thurs., Fri. 9:30—9

THE SUNWORKS

RENEWABLE ENERGY CENTRE

PRECIOUS BLOOD PARISH

GLEN WALTER

Charlottenburgh Twp. Lic. No. 298373

SUPER BINGO

MINIMUM $1,950 IN PRIZES

EVERY THURSDAY

8 p.m.

15 Regular Games at $50

4 Specials at $100 minimum

1 Special at $300

1 Super Special $400

E.S.N. Organization 35-37tf

Buses will be operating from Alexandria to Glen Walter

If you are worried about your car's performance this winter...

Let us take a look under the hood. We can make certain of keeping yours trouble free

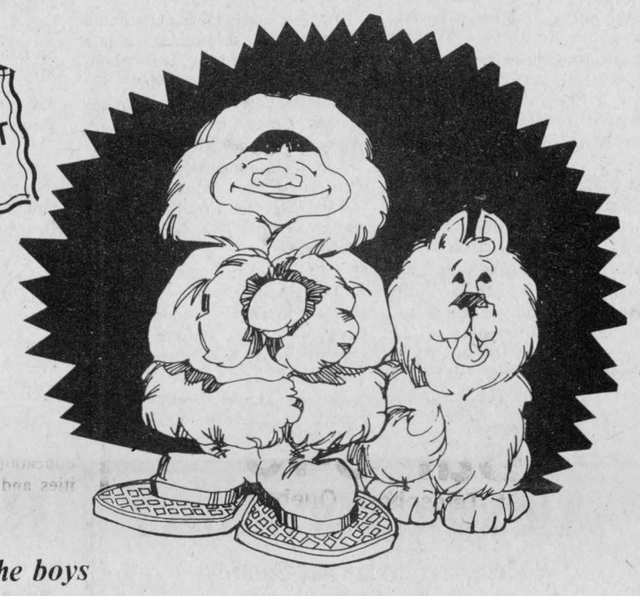

See the boys

Roy's

We treat you Roy ally

Green Valley, Ont. Service Dept. Tel. 525-2300

45-1c

MAKE WAY FOR THE

TIRE SALE

Take Advantage Now of Our

FALL SPECIALS

Traction Poly 78 4-ply Polyester Whitewall Tubeless		
A78-13	—	41.26
B78-13	—	45.13
C78-14	—	47.86
E78-14	—	48.25
F78-14	—	48.51
G78-14	—	49.62
H78-14	—	54.65
F78-15	—	51.33
G78-15	—	49.62
H78-15	—	52.42
L78-15	—	57.76

Radial Fiberglass Whitewall Tubeless	
P155/80R-13	51.81
185/80R-13	59.64
195/75R-14	65.70
205/75R-14	68.46
205/75R-15	70.15
215/75R-15	73.35
225/75R-15	76.65
235/75R-15	99.18

All tires are installed and balanced

We Carry Michelin, Snow Grips and Summer Tires

GLENGARRY TIRE SERVICE

GLEN ROBERTSON 45-1c TEL. 874-2727

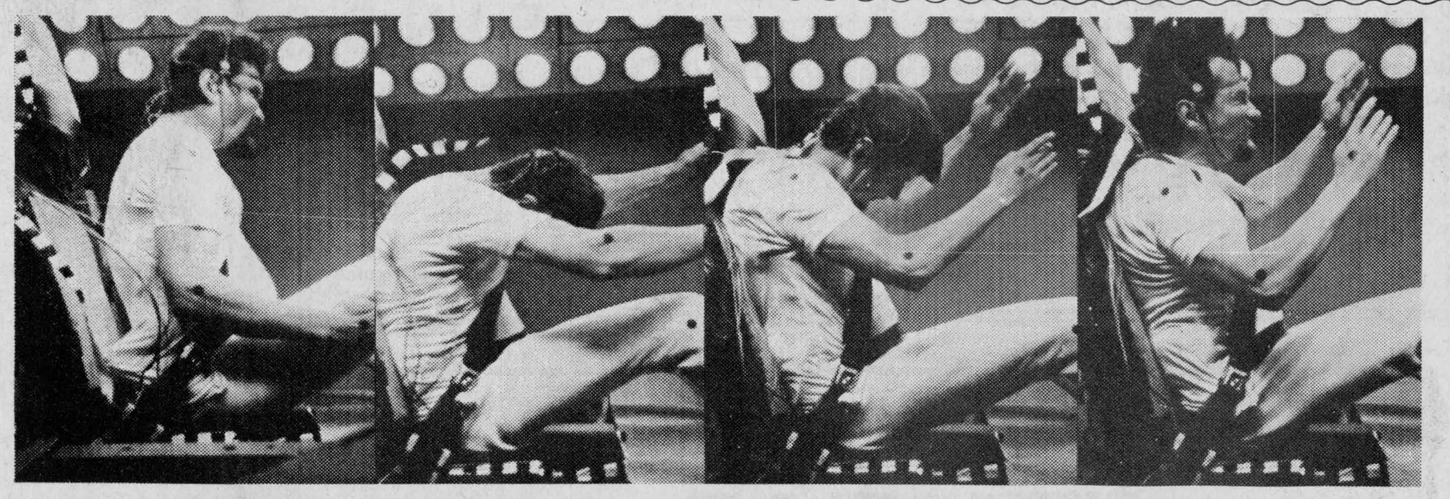

BUCKLE UP

YOU MAY NOT GET A SECOND CHANCE

In a head-on collision at 50 kph (30 mph), it only takes 1/10th of a second for a car to slam to a shattering stop.

Many people think they can protect themselves in a collision. But even in a low-speed crash an unbelted person hits the inside of the car with the force of several thousand pounds.

Wear your seat belt properly–snug and low over the hips, the shoulder belt worn loose enough to allow an inch or two between chest and belt–especially on those short trips close to home when most accidents occur.

Write for the booklet "What you should know about seat belts" to: Ministry of Transportation and Communications, Public and Safety Information Branch, 1201 Wilson Avenue, Downsview, Ontario M3M 1J8

Buckling up can mean the difference between walking away from an accident and being carried away.

Ministry of Transportation and Communications

Ontario

James Snow, Minister

William Davis, Premier



LIONS MEET RIDERS—Maxville Lions met Ottawa Rough Riders, not on the football field, but on friendly turf, at the Maxville Community Center on Thursday evening during the club's Third Annual Football Night. Flanking the Lions' pennant are (from left): Doug Symons, Maxville Lions Club third vice-president; Marcel Champagne, second vice-president; Harry Perkins, Perth Lions Club, deputy district governor; Allen Douglas, first vice-president who presided over the night in the absence of Barry Hanniman, president of the club; Ricky Barden, Rough Rider player; Sterling Bean, Riders' equipment manager and Don Sutherin, Riders' defensive line coach. Staff Photo—Brian Filion

Crusader News

by Norma McCulloch

BASKETBALL

Char-Lan girls played two games each this week. On Wednesday, November 4, Char-Lan travelled to North Dundas District High School. The juniors went to North Dundas with a first place lead but lost the game by an eight-point difference. The final score was N.D. 39, Char-Lan 31. Up until Wednesday the juniors had not lost a single game but North Dundas is now in first place. Congratulations to both teams. The seniors also played N.D. and won. The final score was 37 to 30 for Char-Lan.

On Friday, November 6, Seaway DHS travelled to Char-Lan. The seniors lost by one point to have a final score of 49-48. The juniors defeated Seaway with a final score of 52-26. The top scorers were Sandra Murray with 21 points and Carol Gordon with 12 points. Tickets are sold for basketball games by the Student Council and students are then released from class to help cheer our team on. The seniors game was very exciting and full of anxiety as the score moved for and against, only to lose by one point.

On Saturday, November 7, six of the girls from the junior basketball team travelled with Tagwi to Arnprior for a basketball tournament. Jennifer Edwards, Sandra Murray, Carol Guindon, Sharon Hope, Krista MacDonald, and Kathryn Jarrett helped Tagwi to place second in the B division. The team lost their first game and won the second to make it to the finals but lost the final game.

This year the EOSSA basketball playdown will be held at Vankleek Hill and Char-Lan juniors will be there. We all wish you the best of luck girls.

Kathryn Jarrett a member of the junior team, feels that the team's chances in the EOSSA are quite good. Kathryn indicated that Char-Lan would play against the third place team from the "A" division and felt the juniors had a good chance to win because the girls' team is strong and plays really well together.

INTRAMURALS

On Thursday, November 5, the senior girls intramural soccer teams played the Senior Championship game. 12B won the game over 12A with a score of 3-0. Shelley Lauzon scored two goals and Susan McDonald scored one goal.

UNIVERSITY DAY

Last week was Career Week. Char-Lan and other high schools in the area visited Cornwall Collegiate Vocational School on Monday, November 2. Representatives from various universities gathered at CCVS to talk about their university. Students were informed about prices, educational and recreational facilities and many other interesting facts about the different universities.

SPICE DRIVE

Spices were distributed in home rooms on Monday morning. If you have ordered spices they should be coming to you soon from your seller, if you haven't already received them.

Iona School News

BUS SAFETY WEEK

On Thursday, October 29, an assembly of the entire student body was held to help us become more aware of bus safety. Guests at the presentation were Richard Fortier, transportation manager for our school board, and all the bus drivers who service the children at our school.

The assembly opened with prayer, followed by a presentation of a film about the death zones around the bus, and how accidents can happen in these zones. Principal, Sue LaRosa, then emphasized the necessity of good behavior on buses and the importance of respecting bus drivers. Mr. Fortier reinforced what had been said.

The topic of School Bus Safety will again be presented and discussed at our C.P.T.A. meeting to be held this Tuesday

VISITORS TO IONA

On October 27 and 28, Constable Andy Reevers was a welcome visitor to our classes. He showed a film and talked to the primary and junior children about seat belts and car safety. To the older children, he spoke on the importance of being an observant witness. He detailed items to watch for and then tested their powers of observation through several activities. Our thanks to Constable Reevers for these interesting presentations!

Glengarry Dairy Princess, Julie Lapierre was a guest to the Home Ec. classes this past week. She demonstrated how to make yogurt and provided samples for the children to try. She also visited several primary classes, spoke to them about the advantages of drinking milk; and, in giving them all a glass of milk, let them "wear a moustache".

HELP!

Helping hands came in the form of Shirley Beaudin and Mary Jane Wind, when they dropped in to help out in making play dough with the Kindergarten class. Their aid was certainly appreciated!

Something New
AT
DICK'S PLACE
NORTH LANCASTER
Fresh Homemade
PIZZA
ALSO TAKE OUT ORDERS
Drop In and Try Us!
Winners of Ladies' Pool Tournament
Class A—Darlene Campeau
Runner up—Catherine Gauthier
Class B—Judy Willard
Runner up—Rachel Sauvé
Make Your Christmas Parties at Dick's Place
And Have a Real Live Santa on Hand
Tel. 347-2312
43-2c

G & G
Charcoal Pit Diner
FOR TAKE-OUT ORDERS
Main St., Alexandria
525-1812
Also—Soft Ice Cream Banana Splits
Milk Shakes Sundaes
16-tf

Bar 340
St -Telesphore, Quebec
Tel. 269-2107
269-9904
Open for
Weddings, Receptions, Parties, etc.
Advance Bookings
42-4c

Small Engine Repairs
• SNOWBLOWERS •
• SNOWMOBILES •
We have a licenced mechanic for
2 and 4 cycle engines
CALL BEN
Highland Motor Sales
Maxville, Ont. Tel. 527-2735
Open daily 'til 5, Sat. 'til noon

TRUST COMPANY
GUARANTEED INVESTMENT CERTIFICATES
20%
one year term
Agent
RAYMOND ROCHON
126 Sandfield St.
Alexandria, Ont.
525-2647
34-tf

STEDMANS


ANNUAL SHOPPING PARTY
FRIDAY, NOV. 13
9 a.m. - 9 p.m.
10% OFF
Everything in the Store
(Except purchases at Copper Grill Lunch Counter)
10% DISCOUNT ON LAYAWAYS ALSO!
MasterCard VISA
The winners of our collection clocks are:
Mrs. Barbara McDonald and Miss Carole Robidoux

ALEXANDRIA DRUG MART
5 Main St. S. Tel. 525-2525 525-4041
UNIPRIX
PROPERTY OF 250 PHARMACISTS

COTTONELLE Bathroom tissue White 4 rolls UNIPRIX 1.19
SCOTTIES Facial tissue Box of 200 UNIPRIX 79¢
VIVA Towels White 2 rolls UNIPRIX 1.09
NEW FREEDOM 30 maxi-pads UNIPRIX 3.09
NUTRI-DIETE Slimming plan Assorted flavors 20 packets UNIPRIX 8.33
BIC ROLLOR Roll-on marker Fine or medium points UNIPRIX 69¢
AQUAFRESH Toothpaste 100 mL UNIPRIX 1.09
NUTCHOS Chocolates 300 g UNIPRIX 4.39
LALCO NATURAL PRODUCTS CENTER UNIPRIX
CAL-GEL 100 gelules by Lalco UNIPRIX 3.59
ROYAL JELLY PLUS GINSENG UNIPRIX 9.39 16 drinkable ampoules by Lalco
LECITHINE 1200 MG 100 tablets by Lalco UNIPRIX 3.39
TISANES 20 packs Assorted flavors UNIPRIX 1.66
PHOTO CENTER UNIPRIX
Trust your films to us and on the return of your colour pictures we will hand you back without any additionnal charge an equivalent film of the same format.
This offer is good only for 110, 126 or 35 mm. process C-41 colour film negatives.
FREE FILM REPLACEMENT + get a second set of prints for only 5¢ per print When you have a color film developed
BAS-CULOTTE COVER-GIRL NOW AVAILABLE IN ALL UNIPRIX
UNIPRIX PROMOTION NOVEMBER 11 TO 21, 1981
YOU PAY THE ADVERTISED PRICE ONLY ON PRESENTATION OF COUPON AT THE STORE.
GUARANTEED AVAILABILITY
If we cannot supply you with the product requested at the advertised Cut Price during this promotion, we shall GUARANTEE the same Cut Price as soon as the stock will be replenished by giving you a RAIN CHECK.
ARTECHOL 50 tablets UNIPRIX 2.89
HANKSCRAFT Vaporizer Model 5592 UNIPRIX 9.99
HANKSCRAFT Cool vapor humidifier Model 241 UNIPRIX 20.95
HEMAREXIN 24 drinkable ampoules UNIPRIX 8.49
PARAMETTE Vitamins for Youth 100 tablets UNIPRIX 3.49
SHEIK 12 lubricated condoms PLUS 2 BONUS UNIPRIX 2.89
SECRET Deodorant Roll-on 50 mL Spray 150 mL UNIPRIX 1.59
NIVEA Beauty milk 200 mL UNIPRIX 2.59
PARAMETTE Adult vitamins 125 tablets UNIPRIX 3.79
TAMPAX 40 tampons UNIPRIX 3.29
HEAD & SHOULDERS Shampoo or conditioning shampoo 350 mL UNIPRIX 3.19
OIL OF OLAY Beauty lotion 100 mL UNIPRIX 5.89
PARAMETTE SUPER Vitamins 100 tablets UNIPRIX 4.59
STAYFREE 30 mini-pads UNIPRIX 2.19
EL-TORO Shampoo 340 mL UNIPRIX 2.79
TRAC II 10 twin blade cartridges UNIPRIX 2.69
SUCRETS 24 throat lozenges UNIPRIX 1.49
KOTEX 48 sanitary napkins UNIPRIX 4.59
SILKIENCE Conditioner or Shampoo 300 mL UNIPRIX 2.49
CREST Toothpaste 150 mL UNIPRIX 1.89
ARRID Roll-on deodorant 50 mL UNIPRIX 1.49
PALMOLIVE Rapid Shave 300 mL UNIPRIX 1.89
FOAMY Shaving cream 200 mL PLUS 50 mL BONUS UNIPRIX 1.44
AVEENO Bath oil, 240 mL UNIPRIX 2.69
KLEENEX Facial tissue Man Size, Box of 60's UNIPRIX 93¢
FINESSE Hairbrush 5 rows UNIPRIX 2.09
BABY SCOTT 30 disposable dispers Regular UNIPRIX 3.09
CONFIDETS 30 maxi-pads UNIPRIX 2.99
POLIDENT 48 tablets UNIPRIX 1.59
PALMOLIVE Dishwashing detergent 1 liter UNIPRIX 2.33

Coach feels Riders must open purse strings

The purse strings will have to be opened for the Ottawa Rough Riders to escape mediocrity, one of the club's coaches told the audience at the third annual Maxville Lions Club Football night on Thursday evening at the community centre hall.

Don Sutherin, former Canadian Football League player and presently in his first year as defensive line coach with the Riders candidly told fans "If the purse strings stay closed, the win column will continue to dwindle."

Coach Sutherin was accompanied to the sports event by Ricky Barden, a defensive halfback with the Riders who was injured in midseason, and Sterling Bean, the club's equipment manager.

The Ohio State native said if Alan Watters wants to be competitive in the league he should go out and get some quality players. He cited the club's salary policy has lost them good players in the past, citing the names of Larry Brune, Tom Clements, Condredge Holloway and Mike Nelms and recently the club missed the acquisition of veteran Calgary quarterback Ken Johnson, who was traded to Montreal.

"We were interested in Johnson; Jack Gotta (Calgary general manager) asked George Brancato and all the coaches were in favor but the reason was economics," said Sutherin.

As a result it appears the club will go next season with the two young quarterbacks, Kevin Starkey and J. C. Watts, he added.

One fan questioned Sutherin's talk of the necessity to open the purse strings with the adage "You can't buy a winner." He agreed.

Coach Sutherin cited George Steinbrenner and the New York Yankees and the Toronto Argonauts as prime examples but he added Toronto had acquired quality players but then did not give them time to develop—players that went on to star with other clubs in the CFL.

In reviewing the Riders' poor season, five wins and 11 losses, the coach attributed the record to the number of rookies on the team. The team has 19 rookies including the two first-year quarterbacks. He added the club will have to be patient with these young players.

"Young guys make mistakes, but wait one or two years. You watch Ralph Sazio (general manager of the Toronto Argonauts) build a team in two years," said Sutherin.

Ricky Barden, speaking first hand as a rookie, said the young players felt they had to gain confidence but the media and fans got on them early and the players felt depressed.

The former North Carolina University player said he came up not knowing much about Canadian football.

The first time we played Edmonton and everybody is going into the room with wide eyes; I say 'Edmonton who'. After playing I knew who they were," said Barden.

The Rider told the crowd he was looking forward to next year after a knee injury which sidelined him midway through the season. Barden was injured in the ninth game of the season while running back a kick-off. He underwent surgery and is presently on a rehabilitation program.

Sterling Bean, who has been affiliated with both the Ottawa Sooners and Rough Riders since 1970, had kind word for both of Glengarry's place-kicking specialists, J. T. and Scott Hay. He referred to J.T. as a "super kid to work with" and Scott as the "upcoming fella."

One of many probing questions fired at Coach Sutherin during the question period was on the status of the Ottawa coaching staff and George Brancato in particular.

Sutherin replied that it would be wrong for the Riders to get rid of Coach Brancato. Sutherin echoed a statement made by Argonauts GM several nights previous in a television interview, "George does so much with so little."

"Give George some money, God knows what he could do," said Sutherin.

He said Riders could make the mistake of getting a head coach from the States who is not familiar with the Canadian game and end up having the club in shambles like Toronto has been. It takes two years to know the Canadian game, said the Riders' coach.

"Look at Ferragamo last season he was in the Super Bowl . . . he doesn't know anything about Canadian football, I feel sorry for him and would advise him to go home after Sunday's game," said Sutherin.

Barden was asked what problems he incurred in coming to the CFL. He said the biggest problem was getting used to the bigger field.

"I thought there would be less class up here but there are a lot of good players in Canada," he added.

When asked about the possibility of the Riders' head coach moving on, Sutherin replied, "There are three coaching jobs open in the CFL and if they (Riders) don't sit down and negotiate with him (Brancato) I'm sure that he will head west to Calgary, or go to Montreal or Toronto."

Don Sutherin said his own aspirations were to be a head coach "someday" but he would like to get his feet wet for a few years as an assistant coach first.

"Besides it is not as glamorous as it looks" added the line coach.

"What about Frank Clair?" asked one Rider fan questioning the treatment of the club's former manager who was demoted and received an honorary title.

Coach Sutherin, who played under GM Clair described him as a "good solid football man" but if he had one shortcoming. That was when "it came to signing players."

Mr. Clair is on salary until he retires but he is frustrated because of his limited capacity with the team, said Sutherin. He should be used by the club more, his philosophy is sound and he could be used in the organization more if the upper echelon would accept him. "It has hurt the club as far as putting fans in the stands; it turned away the older fans," said Sutherin.

Seated at the head table for the event were: Harry Perkins, Perth Lions Club and deputy district governor for the district; Noble Villeneuve, Maxville Lions secretary; Ricky Barden, Don Sutherin, Sterling Bean, George Cuerrier, Lions past-president; Allan Douglas, Lions first vice-president. Also amongst the crowd were two members of the Perth Lions Club, several members of the Alexandria Lions Club and Glengarry Hall of Famer, "Little Willie" MacLeod.

Lion Bill Campbell concluded the night by thanking the Rough Rider representatives for attending.

Alexandria Atoms drop league game

Alexandria "Caisse Populaire" Atom Glens went down to defeat 4-0 to Char-Lan in the first home game held at the Glengarry Sports Palace this season.

Char-Lan goals went to Derek Menard with two while singles were registered by Guy Lapierre and Devon MacDonald.

The official face-off of the game was made by Marcel Francoeur, vice-president of La Caisse Populaire d'Alexandria, sponsor of the Atom Glens travelling team for 1981-82.

WEDNESDAY, NOV. 11

The Atom Glens "CPA" will play Long Sault Atoms Wednesday night at the Long Sault Arena. This will be the first game of the season between the two clubs.

Sell your odds and ends in a flash with the classifieds.

NOTICE
ANNUAL MEETING
The Glengarry Club of Ottawa
Thursday, November 19
Laurentien Towers Hotel
Bayswater & Somerset Sts., Ottawa, Ont.
8 p.m. - Penthouse Salon
Election of Officers Conducted by:
Mr. Allan O'Brien Q.C.
Written Nominations Accepted
Wine & Cheese Party Following
44-2c


Yollande Viau

There will be Door Prizes

and Refreshments

WORLD WIDE TRAVEL
NOVEMBER 18 8 p.m.
in Sgt. Peppers' Room
At the Alexandria Hotel, Main Street
WORLD WIDE TRAVEL
PRESENTS
HAWAII
Directors and staff of World Wide Travel wishes to invite you to attend their Hawaii Presentation.
For further information contact:
World Wide Travel
132 Pitt St., Cornwall 933-8720 or Yollande Viau
44-2c

VIANDES
SABOURIN
MEATS INC.
370 Main St. S., Alexandria Tel. 525-1818
RED BRAND BEEF A1

SIDES	HINDS	FRONTS
1.59	1.85	1.39

Half or Whole Pork lb. 1.03
Cutting and Wrapping Included
Cutting and Deboning will increase Price per Pound
We also do Custom Cutting and Wrapping
41-tfc


GREEN PLANT SALE
Wednesday to Saturday
November 11 to 14
1/3 OFF
All Our Green Plants
Choose a plant now at this special price and we'll babysit it until you want it delivered for Christmas!
For the most varied selection see us now
Glengarry Flowers
43 Main St. S., Alexandria Tel. 525-1660
45-1c

We're Overstocked!
by
$100,000
MUST CLEAR
BIG SAVINGS!
BUY NOW AND SAVE!
Great Saving Examples:
* *Choose a mood for your bedroom with a wide selection of bedroom suites*
* *Add a hospitable glow with tasteful lamps in any room*
* *Create a cozy den for your personal hide-away*
* *Televisions—in the style and size you want*
* *Brighten up your dining room with our 4 to 9-pc. oak dining room set*
* *Bring new life to your living room with one of our living room sets*
* *Relax and stretch out in one of our reclining lazy boy chairs*

Everything in our store is at its lowest price
Don't miss this steal!
chez votre marchand de meubles prestige
MARCEL TV FURNITURE LTD.
Tel. 525-3692
369 Main St., Alexandria

The Glengarry News

ALEXANDRIA, ONTARIO, WEDNESDAY, NOVEMBER 11, 1981

EDITORIAL

IT'S OUR OPINION

Who says we have problems?

How serious is serious?

That is the perplexing question which remains following a statement by Ontario Agriculture Minister Lorne Henderson that only one per cent of farmers are in serious financial difficulty.

Granted, Treasurer Frank Miller stumbled to Henderson's rescue by saying his colleague was referring only to people currently in the process of losing their farms, but just the same, the original remark reveals much about the cavalier attitude taken towards the farming industry by both levels of government.

Last week, the Emergency Task Force on Agriculture tried to bring the plight of Canada's farmers to the attention of political leaders, as if the situation wasn't already self-evident.

High interest rates are crippling the farmer.

A brief compiled by the Ontario Federation of Agriculture notes that Statistics Canada figures show Ontario farmers suffered a 23 per cent decrease in 1980 net income. In Quebec, where more government assistance is available, the drop was only 2.3 per cent (still nothing to be proud about).

NDP leader Michael Cassidy produced figures in the legislature—figures compiled by Henderson's own ministry—showing that Ontario farmers are paying more than 80 per cent of their income to banks to cover high interest rates.

He told the legislature that farmers paid 81 per cent of their income in interest in 1980 when the prime interest rate was 14.9 per cent. In 1978, when the prime rate was 9.7 per cent, they paid only 36 per cent of their income, he said.

If this situation existed in any other sector of the economy, it would not be tolerated. Financing charges of 80 per cent would be considered a crisis and action would be taken.

Farmers, meanwhile, are just supposed to take it.

As Cassidy astutely noted:

"The banks, without ever putting a hole in the soil, driving a tractor or anything else, will take as much or more money from farmers in interest payments as the farmers will take home in net income payments."

Treasurer Miller suggested Cassidy stop picking on the banks.

"The real beneficiaries of high interest rate policy happen to be people who have money to loan, not banks specifically," the Conservative minister commented.

How that remark was supposed to throw light on the problem, let alone solve it, remains a mystery.

The OFA has suggested the provincial cabinet subsidize interest rates above 12 per cent to help Ontario farmers compete with their Quebec counterparts who receive interest rate assistance.

Ontario contends that interest rates are a federal policy (it's called the old buck-passing game) and therefore action should be taken at that level.

Of course, technically, the province is right. The feds are the major cause of our interest rate problems. But it is also true that the provinces have the power to act to alleviate some of the pain. And, in fact, all provinces except Ontario and Prince Edward Island have implemented an interest rate subsidy program.

Those eight provinces could have passed the buck, too.

They didn't. B.R.

How many more insults?

If putting one over on the Canadian public is good for a laugh on Parliament Hill, they must be rolling in the aisles up there this week.

The spectacle of three cabinet ministers taking three separate government planes to the same city within three hours of each other is a new height in financial stupidity.

Indian Affairs Minister John Munro, Industry Minister Herb Gray and Supply Minister Jean-Jacques Blais each took a Jetstar to Winnipeg from Ottawa.

Noting that the government "doesn't practise what it preaches," NDP leader Ed Broadbent suggested our leaders are giving a poor example of financial restraint to the Canadian public.

Estimates for the fuel bill range from $9,000 to $30,000. All three ministers could have flown first-class on a commercial plane for $1,700.

The ministers say they could not have flown together because their daily schedules were too booked up.

Really?

Considering that most Canadians are being asked to give up their homes, farms and businesses in the name of restraint, would it be too much to expect our leaders to inconvenience themselves a bit by arranging their schedules differently so as to save the public tens of thousands of dollars?

Conservative MP Daniel McKenzie put it in a nutshell, calling the ministers' action "arrogant and wasteful."

The phrase could easily apply to the government's entire performance. *B.R.*

Money interference is okay

The Thomson newspaper chain was one of the biggest critics of the Kent Commission for recommending greater control over the nation's daily papers.

"Freedom of the press," Thomson cried. "We don't want government interference."

How interesting, however, that Thomson's flagship, The Globe and Mail, will be making use of a new printing plant in Moncton, N.B., thanks to $1.5 million in federal-provincial government assistance.

The Globe will be the plant's main customer and it is clear the facility is being erected specifically to accommodate the Globe.

Technically, the plant will be built by Web Offset Publications Ltd. which Thomson says negotiated the financial arrangements. The Thomson organization did not ask for the government aid, a spokesman said.

(We didn't hear them complaining about it either.)

The principle seems to be, government interference is fine, as long as it's money.

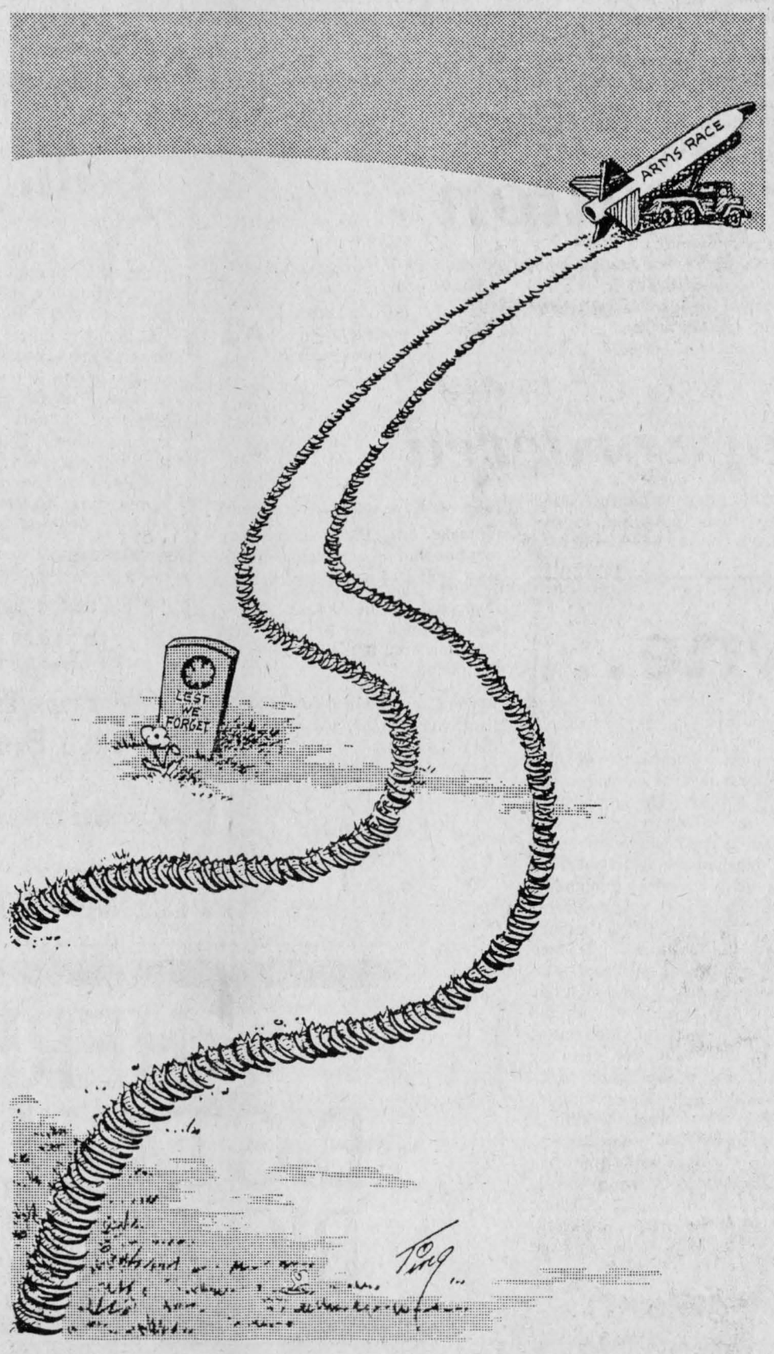

ITEMS OF AULD LANG SYNE . . .



. . . GLEANED FROM OUR FILES

TEN YEARS AGO
Thursday, November 11, 1971

The Lions Club of Alexandria has pledged $40,000 towards an addition to Glengarry Memorial Hospital and plans are being instituted for a giant walkathon next May.—The tender for the Jean Street sewer and water services was approved by town council Tuesday night—Two members of one family, Susan and Christena Conway, were among the 13 graduates to receive Ontario scholarships at Commencement Exercises last Saturday.—Mr. and Mrs. Louis Goulet of Dalkeith, Mr. and Mrs. Dan R. Cameron of Maxville and Mr. and Mrs. J. Louis Michaud of Alexandria all celebrated their 50th wedding anniversaries last month.—The GDHS junior Gaels were crowned champions with an 18 to 1 win over Vankleek Hill.

TWENTY YEARS AGO
Thursday, November 9, 1961

Clifford Britton of Monkland won the Old Time Fiddlers contest for the third straight year Friday.—Remi Prud'homme has arrived from Plantagenet to open an insurance business here.—Jacques Touchette, 4, escaped injury last week when he dashed into the path of a delivery truck. — An Alexandria girl, Claire Marcoux is in Madrid, Spain, where she will study toward her Master's degree in Chemistry and gain fluency in Spanish.—Dominion and provincial grants will pay total cost of doubling accommodation at Glengarry - Alexandria High School. By September 1963 the school will accommodate 750 pupils.

THIRTY YEARS AGO
Friday, November 9, 1951

Telephone and light services were hit by the first sleet storm of the winter, Wednesday when Alexandria was left practically without communication with outside centres. Miles of poles were knocked flat by high winds and freezing rain. There were 92 down between here and Lancaster.—Three Williamstown firemen were injured slightly by a smoke explosion while fighting a fire in the home of Mrs. Adelard Major. Calvin Burgess and Mike Stanley had burns to the head and ears; Donald Grant suffered a cut head.—Charles Westley, 53, of Bainsville, suffered a compound fracture of the leg when struck by a car while walking on Highway 2.—Pilot Officer, Robert MacDonald of Vankleek Hill, formerly of Dalkeith, received his pilot's wings at Centralia. He is a son of Mr. and Mrs. Jim R. MacDonald. —A native of Glen Robertson, William T. Robinson has retired after 40 years' service in overseas cable and telegraphs at Montreal.

FORTY YEARS AGO
Friday, November 7, 1941

The new Garry Theatre may open next Thursday night when "Men of Boys' Town" will be the first feature shown. J. P. Gallant has arrived in town to manage the new theatre.—J. J. MacDonald this week purchased the former bank building, Mill Square, in which he has been conducting a restaurant since May, 1940. —Miss Greta MacGillivray, daughter of Mr. and Mrs. Angus

(Continued on Page 14)

THE GLENGARRY NEWS LIMITED

A member of the Canadian Community Newspapers' Association

CNA Audit Bureau of Circulation ABC

THE GLENGARRY NEWS LIMITED

P.O. Box 10, Alexandria, Ont.—Tel. 525-2020

EUGENE A. MACDONALD, President
EMILE HURTUBISE, General Manager and Publisher
ANNA MARGARET MacDONALD, Editor
ROBERT ROTH, Assistant Editor

SUBSCRIPTION RATES: $12.00 per year; $15 per year in Canada, beyond the 40-mile zone; $25.00 per year U.S.A. and Foreign—Second class mail registration No. 1302



Perspective

by Bob Roth

Health care system declining

Slowly but surely, Queen's Park seems intent on destroying our health care system.

Some years ago, society recognized that health care was an essential service to which all people should be entitled regardless of income.

In short, people shouldn't profit from human suffering.

Adopting this concept, medicare was introduced. In recent years we have seen our premiums and taxes increase to pay for this service.

That's not so bad.

What is outrageous, however, is that the province is now threatening to add another charge to the system—user fees.

In British Columbia, for example, you now have to pay $6.50 a day for each of the first seven days you are in a hospital.

Ontario Health Minister Dennis Timbrell thinks Ontario should adopt a similar system.

Certainly, it is much easier to put the bite on a sick person—who is in no position to argue—than it is to challenge the powerful medical-laboratory lobby which studies have shown to be the major source of medicare abuse.

It is doctors who prescribe medication and admit to hospitals. It is laboratories who fix the price for tests. The patient really has little or no impact on rising costs and yet, he (or she) is being asked to pick up the tab.

It has also apparently escaped our politicians' attention that costs may also be rising because poorer people are now making more use of the system. Since this was the major objective of the scheme, it is ironic its attainment should be viewed as a source of irritation.

As Jonathan Lomas, co-ordinator of the Ontario Health Coalition says, "the problem is that $5 a day isn't a hardship to 70 per cent of the population. But for the other 30 per cent, it makes a significant difference."

Health care should be universal and not related to one's financial position in life. The introduction of user fees totally undermines that concept. In the long run, once this precedent is set, the entire system will be destroyed. Politicians will not be able to resist passing even more costs onto patients rather than increasing taxes and risking the wrath of the electorate.

But then, picking on the weak and the defenceless in society has always been a favorite with politicians trying to save their own skins.

User fees should be fiercely resisted. Otherwise we will have paid through the nose (with premiums and taxes) to erect a huge medicare organization which no longer adheres to its raison d'etre—universal access to health care.

The principle will have been lost, the objectives disregarded and the goal abandoned. The only survivor will be the bureaucracy itself.

'From the old rail fence'

by Anna Margaret



Did you ever notice how some people seem to accomplish so much more than others? Surely early in life these people have learned how to get organized, how to make use of every minute.

The strange thing about such folk is that so many record extraordinary accomplishments because they have learned how to make good use of their spare time.

Just last week The News carried a story about Raymond Rock, a Lancaster businessman who made an important historical discovery while engaged in his hobby of history study.

It's a case of self study and initiative. The Journal published by the Addiction Research Foundation had some suggestions for students this month and we think our young friends will enjoy this self-analysis:

180 DAYS OFF?!!

It only seems as if school takes up your entire life. In fact, the average number of days in the school year is 185. That leaves 180 non-school days or one-half of your year free.

GET A PENCIL

How do you decide what to do with all those free hours? Of course, some free time is used up with household chores, studying, or part-time jobs. But with the rest of your free time, do you occasionally find yourself doing things

- ☐ out of habit?
- ☐ for lack of anything better to do?
- ☐ that aren't as much fun as you wish they were?

THINK ABOUT IT

Here's a way to help you get the most out of your free time.

ACTIVITY (1)

I would like to spend my free time:

1. ☐ doing volunteer work
2. ☐ walking/jogging/running
3. ☐ listening to music
4. ☐ playing organized sports
5. ☐ playing non-organized sports (eg street hockey, frisbee)
6. ☐ reading
7. ☐ going to movies
8. ☐ going to concerts
9. ☐ building models
10. ☐ at camp or a cottage
11. ☐ collecting items (what?)____
12. ☐ in after-school activities (what are they?)____
13. ☐ baby sitting
14. ☐ working at a part-time job (what is it?)____
15. ☐ sewing, doing macrame, crocheting
16. ☐ watching television
17. ☐ roller skating
18. ☐ shopping
19. ☐ dancing
20. ☐ add your own

_____
_____
_____

ACTIVITY (2)

I like my favorite activities because they involve:

1. ☐ relaxation and quiet time
2. ☐ time with one or two close friends
3. ☐ time with a group of friends
4. ☐ time away from home
5. ☐ time with family
6. ☐ time at home
7. ☐ competition and challenge
8. ☐ physical exercise
9. ☐ mental stimulation and thinking
10. ☐ creativity
11. ☐ add your own.

ACTIVITY (3)

In the first column write the needs from Activity (2) that are most important to you. In the second column write the things you do that help to fill those needs.

EXAMPLE:

a) time away from home	a) at camp, or a cottage part-time job
b) physical exercise	b) roller skating playing organized sports
c) relaxation and quiet time	c) reading watching television

Needs	Activities
a)_____	a)_____
b)_____	b)_____
c)_____	c)_____

Was it easy to fill the needs column, but harder to fill the activities column? If you managed to fill both columns without any trouble, go to the head of the class! If you had trouble filling the activities column, can you think of any activities you'd like to do that might fill your needs?

YOU'RE ALMOST THERE

- Often we run into barriers that stop us from accomplishing what we'd like to do. Overcoming them takes some effort.
- Some barriers are internal or come from within yourself. Do you sometimes have trouble finding the energy to carry out your plans? Do you put off until tomorrow what you could do today? A daily calendar filled in each evening at bedtime might help you to use your time wisely.
- Other barriers are external or outside of you: Can you afford this activity? Does it depend on a certain type of weather? Do you need a partner? Does someone have to drive you there?

Try planning one activity and see if you can overcome the barriers. You'll probably have to budget some money, arrange to meet friends, and plan your time so that you don't forget your other responsibilities, too. But if you've marked it in your calendar, you're on your way. Have fun!

Rates newspaper highly

Box 82, Williamstown, Ont.
November 3, 1981

The editor,
The Glengarry News:

I would like to commend the News and Mr. Roth for an excellent article regarding the North-South 'problem'. The printing of such a well-explained and timely article added to the usual good quality of writing that is found on your editorial page.

In direct contrast was an editorial printed in another local newspaper—a daily local newspaper—on October 16, 1981, entitled "Take Care of Us First." That paper's position was that, here in Canada, the needs of the people are as great as those of the individuals in the Third World Countries. The fact that October 16 was designated as "World Food Day" made that paper's position almost obscene in its selfishness, heartlessness, and ignorance.

Your editorial insight and knowledge goes beyond our own borders and gives your newspaper maturity and class. I look forward to reading these articles.

Yours truly,
Arlene McLachlan.

Expresses appreciation

Alexandria, Ont.
Nov. 9, 1981

The editor,
The Glengarry News:

Branch 423, Alexandria Royal Canadian Legion expresses our thanks to the sponsors of the announcements in regards to Remembrance Day and our National Poppy campaign.

We feel the announcement in The Glengarry News also helped our annual Armistice Day Parade on November 8. Our attendance was much larger in numbers.

We would also like to comment on the editorial by Bob Roth. It was true and to the point. You sure said it all, and you have our gratitude and thanks from every veteran in Glengarry and I'm sure Canada. If they were able to read your excellent editorial on the way veterans are treated by bureaucrats in our government!

Thank you Glengarry News.

Gordon Leonard,
president, on behalf of
Executive Board
Branch 423

Says drainage ordered

November 5, 1981

The editor,
The Glengarry News:

Further to the letter from Richard Bleile published in the Glengarry News of November 4, 1981, we have only one comment to make. Mr. Bleile omitted to mention that this municipal drainage project was reviewed and inspected by the Ontario Drainage Tribunal. The Drainage Tribunal ordered that the project be completed.

The Council of the Township of Lancaster has always supported the requests by bona fide farmers to improve their drainage and we shall continue to do so.

Yours truly,
M. J. Samson, clerk.

Auld Lang Syne...

(Continued from Page 13)

MacGillivray, Kirk Hill, was one of 22 nurses who received diplomas at graduating exercises of the 1941 class of the Phillips Training School for nurses, Homoeopathic Hospital, Montreal, Wednesday night. Miss Edna McCallum of St. Eugene, was another graduate.—Stephen McLaughlin has been appointed town constable at Maxville.—Mr. and Mrs. D. D. MacGregor of Athol, have taken possession of the McKercher property, which they recently purchased in Maxville.

FIFTY YEARS AGO
Friday, November 6, 1931

A car was in head-on collision with a buggy at the bridge just west of Greenfield, Sunday evening, Mrs. Ranald MacTavish being badly bruised about the body, while her horse was killed. A son, Alexander, was also thrown to the ground but escaped injury.—Revs. F. J. Vowles, Lancaster; W. H. Cramm, Apple Hill; C. K. Mathewson, Kirk Hill; Neil Rattee, Martintown; J. H. Hamilton, Maxville and Geo. Irvine, Williamstown, were ministers from Glengarry attending Queen's Alumni Conference at Kingston last week.—Alexandria's expert nimrod, A. W. McMillan, left Tuesday evening for the big game country on his annual hunt.—Reeve J. Howard Munro of Maxville, Warden of the United Counties, was presented with a gold watch and chain, the gift of his fellow Council members, before close of the October session last week.

SIXTY YEARS AGO
Friday, November 11, 1921

Sir Archibald C. Macdonell, KCB, CMG, DSO, unveiled tablets to the memory of war dead in St. Andrew's Church, Williamstown, and in the Presbyterian Church, Alexandria, on Sunday. —Apple Hill nimrods have gone on their annual trip to Whitney, Ont. Among them are: Hugh G. Grant, Willie Munro, Alex D. Munro, George Stirling, John L. Grant, Dan D. McDonald, Dan A. McDonald, Willie McCallum and Tim Craig.—Peter McMillan, who had been at his home, Rosamond, for the past two weeks, returned on Sunday to Harrison, Montana.—Allan McGillis of the Bank of Nova Scotia, Sudbury, is at present spending his vacation with his parents, Mr. and Mrs. John A. McGillis, 31-4th Lochiel.—Miss Evelyn McRae left Wednesday for Ottawa, where she will attend the Ottawa Ladies' College.

SEVENTY YEARS AGO
Friday, November 10, 1911

A special meeting of the water and light committee was held Monday to discuss the matter of a water supply. The proposition made by Glengarry Mills Ltd. regarding the Loch Garry waters was dropped owing to the high cost and concessions demanded. An attempt will be made to bring well drillers here.—St. Columba Church of Scotland, Lochiel voted Wednesday on the question of going over to the Presbyterian Church. The result was a tie, and it is understood the Moderator, Dr. McPhail, did not give the casting vote.—N. D. MacKenzie, BSA, leaves Saturday evening for Toronto to prepare an exhibit of Glengarry apples for the Exhibition.—Considerable activity in the building line at Maxville included erection of the frame work of D. Robertson's sawmill; work on the GTR station and the Dwyer granary.

EIGHTY YEARS AGO

Friday, November 8, 1901

The Lancaster Plowing Association held their annual match on the farm of Wm. Condie, October 29. Alex MacPherson won the special prize for best plowed ridge. D. M. MacPherson was elected president for the next year.—When returning home on Monday, Allan D. McMillan, 24-4th Lochiel, met with a serious runaway just north of the tracks. Mrs. McMillan was rendered unconscious when the buggy overturned, while her sister, Miss McPherson, was badly shaken up.—On Tuesday night, Mrs. Peter McMillan, 24-1st Lochiel, had the misfortune to have her barn destroyed by fire.—The St. Andrew's Society of Glengarry, was re-organized at a meeting Thursday evening, when D. McCaskill, Lochiel, was elected president. It was decided to hold a St. Andrew's Banquet in the Commercial Hotel on November 28.—E. Faubert has purchased the east half of lot 4 in the 2nd Kenyon, from Michael Fine.—On Wednesday of last week, Arch. Fraser, 32-7th Lochiel, found one of his horses dead in a field. A small wound in the head leads to the belief it was shot.



Letters policy

The News prints letters to the editor providing they are not libelous and carry the signatures, addresses and phone numbers of the writers. This is necessary to ensure letters are authentic. Pen names are not permitted. Letters should be no more than two type-writtern pages, double spaced or the equivalent in handwriting. All letters are subject to editing.

Interested in cisterns?

Dept. of Civil Engineering,
University of Ottawa,
Ottawa, Ont.
Oct. 30, 1981

The editor,
The Glengarry News:

I am a student in Civil Engineering and I was wondering if I could ask your readers to help me in some work that I am involved with.

We are studying cisterns, how to collect enough water to supply all that is needed in a house and also how to build the tank so that the water is there when it is needed. The idea is to design a reliable system at the lowest cost.

If people who have built or own or know anything about cisterns would write to me, I'll send them a list of questions about their cistern system and when the research is done, send them a report about their system, possibly with some improvements they could make.

Thank you,
Brian Latham,
Civil Engineering
Dept., University of
Ottawa, Ontario.

Searching ancestors

Manotick, Ontario
RR#1, K0A 2N0
October 30, 1981

The editor,
The Glengarry News:

I would like help in locating anyone with knowledge of a Donald McVean, born in Glengarry County in 1837, believed to have brothers Malcolm and Kenneth. Donald located in McNab Township, Renfrew County, around 1875.

Yours truly,
(Mrs.) Hazel Birt.

The Toronto Freedom Weekend

You have a choice of a 2 night package (Fri./Sat. or Sat./Sun.) for only $70.00 per couple or a 3 night package (Fri./Sat./Sun.) for only $99.00 per couple.



You'll enjoy a spacious guest room with colour cable T. V., complimentary in-room coffee and morning paper, individually controlled heating and air conditioning and the convenience of an excellent lounge, coffee shop and dining room and a special guest rate to our Showplace Dinner Theatre . . . And your children under 12 occupying your room without additional beds are free! By advance reservation only!

Call or write us now for your freedom weekend.

Subject to limited availability. Rates shown not applicable to groups or conventions.

40-42-45-47-49c

Cambridge Motor Hotel
Our people make the difference
600 DIXON ROAD, REXDALE, ONTARIO M9W 1J1
TEL (416) 249-7671 TELEX 06-989326

"We're the Nobody that undersells Everybody"
HOUSE OF LIGHTING
Wholesale and Retail Lighting Fixtures
Also Evening Appointments
Tel. 534-2912
16 Johnson Crescent **Long Sault, Ont.**
26-tf

DENTURE CLINIC
Christos Markou, D.D.
LICENSED DENTUROLOGIST
Open 6 Days A Week
8 a.m. to 9 p.m.
For information call
Office: (613) 938-7721
Residence: (613) 933-8223
30-tf

Are you worried that Winter Conditions will damage that beautiful paint job your car presently has?

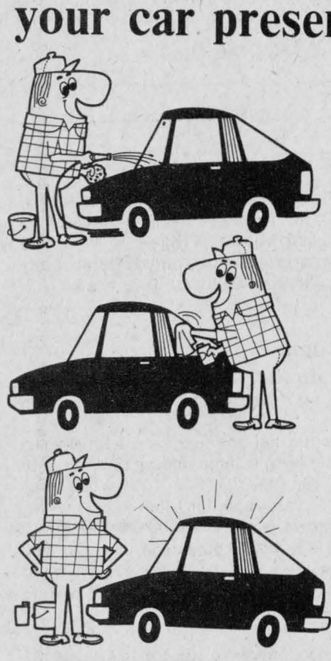

To help protect the paint and body of your automobile during winter months General Motors recommends that a **CAR CARE** polish be done every fall.

See us for a FREE estimate

Roy's

Green Valley, Ont. **Service Department** **Tel. 525-2300**

THE MANAGEMENT OF ENERGY IN CANADA. ONE OF A SERIES.

HERE'S HOW TO SAVE BIG DOLLARS WHEN YOU BUY BIG ELECTRICAL APPLIANCES

LOOK FOR THE ENERGUIDE LABEL

When you buy a major electrical appliance, you're picking up two price tags. One is the cost of the appliance. The other is the cost of the electricity to operate it over its lifetime.

Until recently the energy price tag was missing. You paid *now* – but had little idea of what you would go on paying. Now there's a second tag, in the form of an Energuide label.

WHAT IS ENERGUIDE?

Energuide is an appliance labelling program under which energy consumption "stickers" are attached to new refrigerators, freezers, dishwashers, clothes washers, and kitchen ranges offered for sale in Canada. The program was initiated by the Government of Canada and is operated in co-operation with consumer groups, appliance manufacturers and retailers, electrical utilities and provincial governments.

COMPARISON SHOPPING

The whole idea behind Energuide is to help you, the consumer, to compare the energy cost tags of appliances and determine which is the best buy. Comparison shopping and wise decisions can save you a great deal of energy and money over the long run.

HOW DOES ENERGUIDE WORK?

The label on each new appliance shows the number of kilowatt hours of electricity (kWh) consumed by that appliance in one month of normal operation. This rating is determined by a test developed by the Canadian Standards Association for all appliances labelled. The number is representative of the energy that the appliance will consume under normal operation in your home. It's not exact; the test could never duplicate precisely all the conditions in your home. But it is correct as a *comparative rating*, to indicate the difference between models.

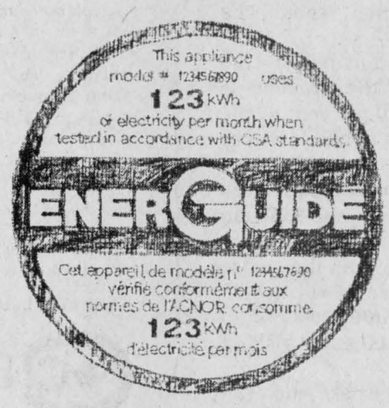

To convert the Energuide rating in kWh to dollars, multiply by the cost of a kWh in your area. (The current national average is 4¢ per kWh.) This will give you the operating cost for one month.

kWh per month × cents per kWh = cost per month.

WORK OUT THE LIFETIME COST

To really appreciate the importance of Energuide ratings, figure out the lifetime energy cost of the appliance. The average major appliance lasts 15 years, or 180 months.

Multiply the cost per month by 180 and the number you get will be impressive. And it will be an underestimate, because it assumes a constant electricity price over 15 years.

TWO REFRIGERATOR EXAMPLES

Consumer and Corporate Affairs Canada publishes each year the Energuide ratings for new appliances. From the 1981 Refrigerator listing come the following examples:

Type and Defrost System	Total cu. ft.	kWh month
Model A – Two-door, top mounted freezer, frost free	18.2	117
Model B – Two-door, top mounted freezer, frost free	17.1	190

Over a 15-year lifetime Model A, although slightly larger, would cost you $842.40 for energy (at a constant 4¢/kWh). Model B's energy cost would be $1,368.00. That's a difference of $525.60!

WHEN MORE IS LESS

The appliance with the lower Energuide ratings may cost a little more to buy – they usually have more insulation, better motors, more sophisticated controls. But as the above example shows, the value of the energy they save over their life cycle will pay for the extra investment many times over.

So when you're shopping for major appliances look at both tags, do a little figuring and buy the model that will be cheapest over its life cycle – not just the cheapest on its purchase price.

AN ENERGUIDE BONUS FOR ALL

Besides providing consumers with information for comparison shopping, the Energuide program is having another effect. Appliance manufacturers are improving the energy efficiency of their models. Already there have been some notable improvements and experts predict that within a few years major appliances will be consuming about 40% less electricity – while providing the same services. That's a powerful example of how consumer power and industrial innovation go hand in hand.

Mail to: Government of Canada
Energy, Mines and Resources Canada
P.O. Box 3500, Postal Station "C"
Ottawa, Ontario K1Y 4G1
I am interested in receiving the Energuide Directory for the following appliances:
Refrigerator, Freezer, Range ☐
Clotheswasher, Dishwasher ☐
Surname (Please Print)
Initials
Address
City/Town
Province Postal Code
Telephone
Language preferred: English ☐ French ☐

HOME ENERGY CONSERVATION IS PART OF
CANADA'S NATIONAL ENERGY PROGRAM

Energy, Mines and Resources Canada / Énergie, Mines et Ressources Canada
Canada

Many receive awards at school commencement

Three people to grace the stage at GDHS for the first time, Reverend Janice Stevenson, Principal Jane Wright and Director of Education R. A. Leblanc brought messages of encouragement and praise to the graduating class on Saturday night.

Returning to the school where he had been principal for the past 11 years was Phillip Lloyd now of Iroquois, who reminded the students: "Your lives have been enriched as mine has here." School Board Chairman Lucien Chenier also brought greetings.

Rene Gauthier acted as Master of Ceremonies assisted by Bernard Leger, head of the math department.

The students and guests were treated to several band selections under the direction of Pierre Vaillancourt during the course of the evening.

The audience was also treated to a fashion parade as all the students walked across the stage to be congratulated as they received awards and diplomas as follows:

Music Department awards of $100 each: Amber Adams, Richard Chenier, Johanne Leroux and Joyce Martin.

Awards of Distinction: Diane Claude, Madeleine Huot, Brenda olden, Allan MacLeod, Debbie O'Connor and Colette Poirier.

Stanley Fraser Memorial Awards of $20: Grade 13 French, Cheryl Henderson; Grade 13 English, Sue Lemieux.

Royal Canadian Legion Awards of $25: Grade 10 History, Roch Bellefeuille. For Advanced English, all grades, first prize $25, 2nd prize $15 as follows, Grade 13, 2nd prize Diane Larocque; Grade 12, Joanne Gibbs, Nicole Leroux tied with Helen Morris for second; Grade 11, Todd Hambleton and Madeleine Lauzon; Grade 10 Lyne Besner tied with Elizabeth McCormick for first and Roch Bellefeuille; Grade 9, Louise Hoelscher and Royden Larocque.

Alexandria Lions Club $50 prizes for top students in the Business Department: Roseanne MacDonald, Stenography and Communications and Business Procedures; Helen Morris, Accounting.

Roseanne MacDonald was also the recipient of the Olive Higgins Secretarial Award, a bursary of $100 for the top graduate in the Business Department.

Richelieu Club Award of $25, first prize and $15, second prize in Francais: Grade 13, Dianne Claude, first; Suzanne Bourcier, second; Grade 12, Johanne Charbonneau and Chantal Boudon, tied for first, Lise Bourbonnais, second; Grade 11, Madeleine Lauzon, Lize Roy, Josee Sabourin and Josee Sauve, tied for first; Line Bourdeau, second; Grade 10, Lynne Besner, first; Marc Brunet and Carole St. Louis, second; Grade 9, Eric Paquin and Henriette Jeaurond, tied.

A.C.F.O. bursary for $50 was won by Lise Bourbonnais for her involvement in Francophone activities within the school.

Sandra Chernecki won the Ontario Secondary School Teachers' Federation Bursary of $100 for her application, co-operation, participation and contribution throughout high school life.

Monique Menard captured the University's Women's Club of Cornwall $200 award.

University of Ottawa-Cornwall Campus bursary of $25 was won by Louise Lanthier.

GDHS Awards of Excellence for the highest standing at each grade level during Semester One: Grade 9, Lucie Bourdeau; Grade 10, Lyne Besner; Grade 11, Lison Lanthier; Grade 12, Lise Bourbonnais. Semester Two: Grade 9, Royden Larocque; Grade 10, Lyse Besner; Grade 11, Madeleine Lauzon; Grade 12, Johanne Gibbs.

Best Achievement Awards in the two-year program were presented to Rejean Dupuis and Denis Lebrun.

Awards of Excellence for highest standing in individual subjects in Grade 13: James Newton, Algebra, Physics and Chemistry; Sandra McLeod, Calculus; Rejean Laframboise, Physics (French) and Algebra (French); Debra McLeod, French; Jean Campbell, Geography; Nicole Lemieux, History; Amber Adams and Richard Chenier, Music; Quoctuan Nguyen, Calculus (French); Dianne Claude, Biology; Joanne Leroux, Francais; Johanne Gibbs, Francais; Danielle Massie, Geographie; Joanne Lalonde and Dianne Larocque, Sociologie; Shannon Wightman and Sandra Chernecki, Biology; Helen Morris, Calculus.

James Newton and Sandra MacLeod tied for the overall highest average in Grade 13 and each received the $100 Touchette Memorial Bursary.

Glengarry Memorial Hospital Bursary of $200 was won by Evelyn MacMillan.

Robert Robertson Award Bursary of $100 was won by Bobby Stielow for his proficiency in Auto Mechanics.

Alexandria Knights of Columbus $50 bursaries to Grade 11 students were awarded to Joanne Trudel and Gaetanne Blais, tied, and Randy MacLeod.

Dianne Vachon won the Femmes Canadienne-Francaise d'Alexandria prize of $50.

Suzanne Bourcier and Colin Mitchell won the Quigley Cheese Manufacturing Association Award for students enrolled in a two-year program related to Agriculture. The awards were $200 each.

St. Finnan's Catholic Women's League Bursary of $100 was won by Debbie O'Connor.

James Newton captured the Ladies Aid of St. Columba Presbyterian Church Bursary of $100.

Kirk Hill United Church Women prize of $100 went to Sandra MacLeod.

Glen Nevis Catholic Women's League Bursary of $100 went to Blake McDonell.

Dianne Larocque won the $150 Leslie Wilson Bursary for the highest standing in either Grade 13 History or Histoire.

Ontario Scholar cheques of $100 were presented to Richard Chenier, Joanne Leroux, Sandra MacLeod, James Newton and Stephanie Whelan.

Diane Larocque and Johanne Leroux were the valedictorians.



TO AID HER CAREER—Evelyn MacMillan, centre, was the winner of the Glengarry Memorial Hospital Auxiliary Bursary which was awarded to the nurse-in-training at Commencement Saturday night. Making the presentation is Carol Baxter while Auxiliary President Marjorie Crowley beams approval of the candy-striper who contributed so many hours of work.

Staff Photo—Anna M. MacDonald

JOANETTE'S
Custom Meat Wrapping
PORK FOR SALE
$1.10 LB.
Enquire about beef prices
Cutting and Wrapping
To Your Specifications
Tel. 525-3583
Ask for Irene or Guy
37-tf

SPORTS in the GLENS



by Angus H. McDonell

Last Friday from a venerable Ottawa home the not unexpected news was released that Thomas Gordon Lowrey was no more. He was 89.

The passing of this one-time pillar of the Ottawa Journal, managing editor 1927-1960, model citizen and sportsman, the final Alexandria chapter has been recorded of the pre World War One hockey history era. I refer to Alexandria's greatest of all time hockey team—the 1913-14 Lower Ottawa Valley champions.

Among my life's cherished memories is to have known "Tommy" Lowrey.

It was during a pleasant meeting that he reminisced with sincerity and fondness relating the circumstances that established his brief business and hockey career in Alexandria.

In 1913 Tommy Lowrey's father, a farm boy who became a noted Ottawa builder, had the erecting contract of the Alexandria Armouries. (Now a garment factory.) Tommy told us he was barely of voting age and an Ottawa paper cub reporter. He thought he would like to work in Montreal. After a short stay in the employ of the Montreal Star, he decided to return home to Ottawa because he just didn't like big city life.

Returning to Ottawa, on the morning train, he got off in Alexandria to spend the day with his father. When asked by Mr. Lowrey what he intended doing when he got home Tommy said he wasn't certain just what he would do. At this point in our interesting conversation, Tommy told with a chuckle of how his father settled the work dilemma. Pointing to a table cluttered with time sheets and accounts his father said, "There is your work for the rest of the winter keeping those records in order."

And what good hockey fortune for Alexandria! Tommy Lowrey was rated among the best amateur forwards in hockey. Fulfilling hockey's, baseball and football too, basic fundamental of being strong down the middle, Alexandria made a deal with Williamstown's immortal "Tab" Larocque to commute by horse and cutter and play in goal. Donald John "Little Archie" McMillan was one of the best defensemen in the Valley. Hence Lowrey, McMillan and Larocque gave Alexandria the best "down the middle" strength available.

The rest is Glengarry hockey history. Alexandria won the Lower Ottawa Valley championship. Hull and Alexandria met in the first of the Ottawa District Allan Cup playoffs. Hull were winners by a small margin.

In addition to his hockey prowess that endeared Tommy Lowrey to Alexandria and area fans he would always reciprocate by asking for old friends he remembered socially and in hockey. His love for newspaper ink was also evidenced by inquiring of the well being of the Glengarry News and especially the army-sportsman-editor, Col. A.G.F. Macdonald.

As Tommy Lowrey would type "30" to the end of a story, before doing so let us reciprocate as he would with the expression of sympathy to the family by the Glengarry News and the thinning old guard of sportsmen in the Glens. May the sod rest lightly on one of Canada's great newspapermen and sportsmen—"Tommy Lowrey."

PFC Electric Ltd.
Suggests that you protect your family's comfort electrically
Convert your existing oil fired heating to "safe", "efficient" electric heating today
"NO SPILLS", "NO SOOT"
"NO ODORS"
"NO HEAT UP THE CHIMNEY"
with flameless 100% efficient electric heat
Government Grants of up to $800 Available
CALL TODAY FOR A FREE ESTIMATE
•Forced air systems •Hot water systems
•Baseboard heating systems •Heat pumps
P.O. Box 286, Iroquois
Phone: Cornwall 932-6812
Iroquois 652-2344
43-tf

Ottawa Hotel
Entertainment Every Week
Friday and Saturday
November 13 and 14
9 p.m. - 1 a.m.
The Hi-Way Drifters



Saturday Matinee
from 3 p.m. to 5 p.m.

New student council in at Iona School

After a very close-fought election, Iona now has its new student council for this school year. To lead the student body is the president, Laura Wilson, with her vice-presidents, Tammy Pilon and Gerry Smits. Representatives from the various classes are: Daryl Menard, Darlene Lacroix, Gabi Keusch, Luanne MacDonald, Matthew MacKenzie, Lynn McCuaig, Angela Vogel, Randy Emberg, Connie Lacroix, and Greg MacDonald. Teacher advisor to the student council is Mrs. Helena McCuaig.

We would like to congratulate all the winning candidates and wish them success in their new job.

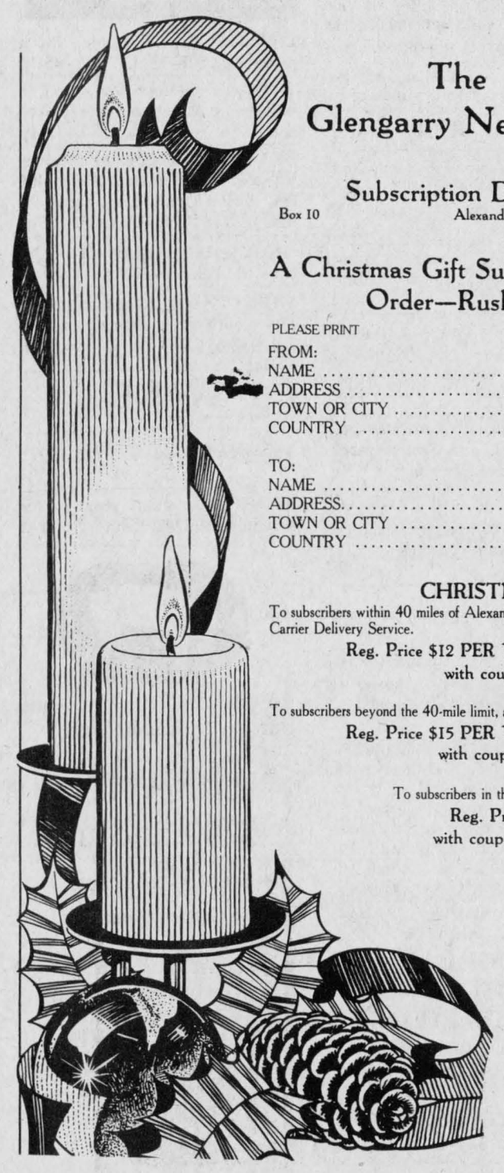

The Glengarry News Limited
The Perfect Gift
Subscription Dept.
Box 10 Alexandria, Ont. K0C 1A0
A Christmas Gift Subscription Order—Rush
PLEASE PRINT
FROM:
NAME .....
ADDRESS ..... POSTAL CODE.....
TOWN OR CITY .....
COUNTRY .....
TO:
NAME .....
ADDRESS..... POSTAL CODE.....
TOWN OR CITY .....
COUNTRY .....
CHRISTMAS GIFT RATES
To subscribers within 40 miles of Alexandria, except Cornwall and Hawkesbury which have Letter Carrier Delivery Service.
Reg. Price $12 PER YEAR - $7 FOR SIX MONTHS
with coupon $11.50 PER YEAR
To subscribers beyond the 40-mile limit, anywhere in Canada, as well as Cornwall and Hawkesbury
Reg. Price $15 PER YEAR - $8 FOR SIX MONTHS
with coupon $14.50 PER YEAR -
To subscribers in the United States and other Countries
Reg. Price $25 PER YEAR
with coupon $24.50 PER YEAR
PLEASE REMIT BEFORE DECEMBER 15, 1981
50¢ 50¢
50¢ Off
CHRISTMAS GIFT
SUBSCRIPTION
50¢ 50¢

GEOFF'S CHIMNEY SWEEP
PROFESSIONAL ATTITUDE AND EQUIPMENT
A Great Cure for the Flue!
St. Andrews W. 933-5249

BINGO
AT FRATERNITE ALEXANDRIA INC.
EVERY FRIDAY
Doors open at 7 p.m.
JACKPOT $380
In 5 numbers
EUCHRE PARTY
THURSDAY NIGHT

DRIVE A WINNER THIS WINTER



WINTERIZE TUNE UP
- Hoses & clamps
- Battery
- Anti-freeze
- Electrical connections
- Lighting
- Filters
- Windshield wipers
- Windshield washer anti-freeze
- Exhaust system
- Belts

The small investment you make in your car's winter well-being can pay important dividends. Take this ad to your service advisor at:

GLENGARRY MOTOR SALES LTD.
ALEXANDRIA • ONT.
Hours:
Mon. to Fri. 8 a.m. to 2 a.m.
Saturday 8 a.m. to 12 noon
Tel. 525-1480

CLASSIFIED ADS

• SWAP • HIRE • BUY • SELL • RENT •

Coming Events

CLEARANCE sale winter clothing, etc., Alexandria Church on the Hill. Everything half price—skidoo suits $5, Saturday, November 14, 9 a.m. to noon. 45-1c

CARD Party on Sunday, November 22, at St. Therese School, North Lancaster, organized by Glen Nevis Centennial Committee. Prizes and lunch. Everyone welcome. Admission $1.50. 45-2p

KEEP the date open: the Glengarry Pipe Band invites you to its annual ball and dinner, Saturday, November 28, 1981, at Bonnie Glen. 45-2c

Rock'n Roll Dance
Saturday, Nov. 14
Dude Discotheque
Chez Paul, Dalhousie
sponsored by
Sealtest Ladies' Broomball
44-2c

TRI COUNTY CRAFTS
Welcomes you to our
CHRISTMAS CRAFTS SHOW
November 20, 21, 22
at the
Cornwall Civic Complex
Salon B (downstairs)
Friday: 12 noon - 9 p.m.
Saturday: 10 a.m. - 5 p.m.
Sunday: 12 noon - 5 p.m.
Free Admission
For more information please call Joyce MacDougall
933-5404 45-2c

OPEN HOUSE
65th WEDDING ANNIVERSARY
in honor of
MR. AND MRS. EDMOND AMELOTTE
(nee Emma Richard)
Saturday, November 14
from 2 to 4 p.m.
at
Canadian Martyr's Parish Hall
800 12th St. E., Cornwall
Best wishes only
For Further information
Tel. 933-5002 or 932-7293
45-1c

Bonnie Glen
For Reservations
Tel. 525-3078 or 525-2646

SATURDAY, NOV. 14
OUR 6th ANNUAL MINI OCTOBERFEST
From 8:30 to 1:30

Make your own sandwiches, sausage and cheese will be served. Smorgasbord style from 12:45 on. Orchestra Edelweiss Band. Admission $6 per person. Prizes for those who have best costume of their native land.

THURSDAY, NOV. 12
8 p.m. Dairy Seminar on mastitis, organized by Dr. Jim Algire and Brian McNaughton in co-operation with the Ministry of Agriculture and Food.

FRIDAY, NOV. 13
4-H Banquet and Awards Night starting at 8:30 p.m. Adults $6, 4-H members $3, under 14 $4.25. Tickets available from OMAF in Alexandria or 4-H leaders.

SATURDAY, NOV. 21
The children of Mr. and Mrs. Cornelius Van Loon cordially invite everyone to the 25th wedding anniversary of their parents. Duke Decoste orchestra. Everyone welcome.

Don't be disappointed, book now for your Christmas and New Year's meal and party. Still a few good dates available.

Coming Events

CARD party, Thursday, November 12, 8 p.m., organized by Senior Citizens club, La Fraternite '73, at Alexander Hall. Euchre bridge, prizes, draw. 45-1p

CARD party on Sunday, November 22 at St. Therese School, North Lancaster. Organized by Glen Nevis Centennial Committee. Prizes and lunch. Everyone welcome. Admission $1.50. 45-2p

THE Glengarry Association for the Mentally Retarded will hold a general meeting, November 18, 1981, 8 p.m., at the Priest's Mill (Hub) upstairs. We will have a guest speaker—Claudette Pilon of Parent Relief. Hope the public at large will attend. Bring a friend. 44-3c

CHARLOTTENBURGH RECREATION CENTRE
Bingo
Every Tuesday, 8 p.m.
Jackpot $500
plus $25 until won
Good hall rental dates available
347-2411

United Cooperatives of Ontario
Alexandria and Vankleek Hill Branches
will hold their
ANNUAL BANQUET & MEETING
WED., NOVEMBER 18
at 7:30 p.m.
At the Legion Hall
98 Elgin St., Alexandria
Tickets available from Alexandria & Vankleek Hill Branches

Mathieu Charlebois	525-1938
Lionel Quesnel	525-2087
Grant Cameron	525-2626
Allan Simpson	678-3589
Ken Howes	675-2321
Neil Henderson	678-3544
Allan Barton	678-2197

43-3c

NOTICE
THE GLENGARRY SPORTS HALL OF FAME
Invites nominations of Glengarry Athletes, based on stated qualifications, deemed worthy of consideration to be included in the 1982 induction. Nominations may be submitted by anyone, and the Directors wish to make it clear that nominees not selected this or any given year will remain on file for future scrutiny. The final date of accepting nominations this year is December 15. They may be mailed to: Angus H. McDonell, Historian, Box 833, Alexandria; W. James Hill, Assistant Historian, Williamstown or Sec. Treas. William Campbell, Maxville.
44-3c

Green Valley Pavilion
Tel. 525-1079

SATURDAY, NOV. 14
BLUE ROOM
North Lancaster Snowmobile Club Annual Dance and Crowning of Snowmobile Queen. Music by Mike Gibbs.

WEDNESDAY, NOV. 18
CENTENNIAL ROOM
Private banquet and dance.

FRIDAY, NOV. 20
BLUE ROOM
Private luncheon.

SATURDAY, NOV. 28
BLUE ROOM
Glengarry Transport Ltd. Christmas Banquet and Dance —private.

SATURDAY, NOV. 28
CENTENNIAL ROOM
The Royal Bank Christmas Party.

A few good dates are still available for your staff Christmas Party or Family Get Togethers. Special rate for after-funeral meals.

Coming Events

ARTS and Crafts sale, November 28, 1-5, Sacred Heart Parish Hall. Sponsored by Cercle Fermieres Alexandria. 45-2p

JOLLY Holly Tea and Bazaar, Saturday, November 21, starting at 1 p.m. at the Church on the Hill, Alexandria. Handicrafts, baking, candy and white elephant tables. Luncheon $2, children $1. Sponsored by the United Church Women. 45-2c

MAXI Bingo, Nov. 17, 8 p.m., Vankleek Hill Community Centre, under auspices of Vankleek Hill and District Lions Club. 9-tf

25th ANNIVERSARY PARTY
in honor of
JEAN and JIM CAMPBELL
Saturday, November 14
in Maxville
For further information
Tel. 527-5629
44-2p

Rock'n Roll Dance
FRIDAY, NOV. 20
Dude Discotheque
Chez Paul, Dalhousie
Sponsored by
Apple Hill '78 Hockey Club
Admission $2.00
45-2c

Maxville & District Sports Complex
Tel. 527-5659

Good dates still available for social events in banquet hall

GOOD ICE TIMES AVAILABLE AND READY FOR USE

FARM COMPUTERS SIMPLIFIED CONFERENCE
See farm computers in action and listen to experts explain what computers can do for you on your farm.

Conference is scheduled for November 18, 1981, from 9:30 a.m. to 3 p.m. at the W.B. George Centre, Kemptville College of Agriculture Technology.

Registration fee $20. To register phone (613) 258-3411 ext. 251 and ask for Phyllis Brown. 45-1c

NEW YEAR'S EVE DANCE
Moose Creek Community Hall.
MUSIC BY
THE BRIGADOONS
Hot buffet served at 1 a.m.
Admission: $10 per person
Tickets available as of November 20
at the following outlets:
Moose Creek:
Hooper's General Store
Provost General Store
Vimi Shoes at the Mall
Cornwall:
Discount Carpet Sales
421 4th St. West
(Limited ticket sales—positively no last-minute extras)
Sponsored by:
Moose Creek Recreation Association
45-2c

GLENGARRY SPORTS PALACE
Tel. 525-3600
BINGO EVERY THURSDAY
8 p.m.
Saturday, Nov. 21
Alexandria Lions Club Charter Anniversary and Scottish Night
Dinner 7 p.m.
Dance 9 p.m.
Music by the Clansmen
Tickets available from All Lions Members
Dinner & Dance $8.50
Dance only $2.50

GOOD DATES AVAILABLE for your SOCIAL EVENTS
525-3600

Coming Events

CARD party on Nov. 17, organized by Club 65, at the Recreation Centre, Glen Robertson. Prizes and lunch. Everyone welcome. 45-1p

FUND raising Christmas tea and bazaar will be held at St. Martin of Tours Church Hall, Glen Robertson on Saturday, November 21, from 1 p.m. to 5 p.m. Booths will consist of a bake sale, white elephant table, Christmas decorations, plants, also knitted articles. Free admission. Proceeds go to the parish. Everyone welcome. 45-2p

CORRECTION — UCW bazaar and salad tea, November 14 at 2 p.m., at Glen Sandfield Hall. Admission $2 adults. 45-1p

MEETING of English division of Development and Peace on Tuesday, November 17, at 8 p.m. at Green Valley's Church Hall. Theme of Advent: Militarization an obstacle to development with emphasis on Guatemala and Philippines. Everyone welcome. For more information, call 525-1946 or 525-1724. 45-1p

MR. and Mrs. John Chisholm will be "at home" to friends, relatives and neighbors on the occasion of their 45th wedding anniversary on Saturday, November 14, starting at 7:30 p.m. Best wishes only. 45-1p

MAXVILLE United Church Women bazaar, tea and bake sale, Saturday, Nov. 21, starting at 2:30 p.m. 45-2p

IF you can't stop drinking when you want to, visit Alcoholics Anonymous Friday nights at 8:30 p.m., Church on the Hill, Kincardine Street, Alexandria. Write for confidential information to Box 383, Alexandria, K0C 1A0, or call 938-1984. 42-tf

SPINNING WHEEL
CRAFT CROFT
Open House
Wednesday, Nov. 18
2-4:30 p.m. 7-9 p.m.
It's the ideal time to start selecting those special gifts for the Holiday Season just around the corner. A good selection of local crafts on hand.
Location—Main St., Maxville
MacKenzie Tel. 527-5259
45-1p

Rock'n Roll Dance
FRIDAY, NOV. 13
Music by Dude
Chez Paul, Dalhousie
Sponsored by
St. Raphael's Hockey Club
44-2c

Births

McMILLAN—Wayne and Donna (nee Howes) are pleased to announce the birth of their son, Bradley, 8 lbs. 4 oz., Sunday, October 25, 1981, at Hawkesbury General Hospital. Proud grandparents are Mr. and Mrs. Orville McMillan and Mr. and Mrs. Lloyd Howes. Great grandchild for Mrs. Ranald H. McDonald and Mr. and Mrs. Myles McMillan.

SABOURIN—Paul and Micheline (nee Charbonneau) are delighted to announce the arrival of a baby daughter, Marie-Chantale, 5 lbs., on Wednesday, October 14, 1981, at Hotel Dieu Hospital, Cornwall. Second grandchild for Bert and Lorraine Sabourin of Monkland, ninth grandchild for Mrs. Jacqueline Charbonneau of Hawkesbury and second great grandchild for Mrs. Albert Laporte, Alexandria.

ASSELIN—Kevin and Jayne Asselin (nee Bradley) are happy to announce the arrival of their daughter, Kathryn Leigh MacMaster at Peterborough Civic Hospital on Sunday, November 1, 1981, 7 lbs. 8 oz. Proud grandparents are Duncan and Greta Bradley of Bowmanville, Ont. and Mr. and Mrs. N. Asselin of Peterborough. A great granddaughter for Mrs. D. D. MacMaster, Dunvegan, and Mrs. James Bradley of Oakville.

McDONALD — Donald J. and Penny E. Cavell, Williamstown, are pleased to announce the safe arrival of Sarah Jean Elizabeth, born Saturday, October 31, 1981, at Hotel Dieu, Cornwall. First grandchild for Dr. Les and Mrs. Jean McDonald, Trenton, Ont., and Mrs. Marj Cavell, Goderich and Bill Cavell, Iroquois Falls, Ont. Proud great grandmother, Mrs. Eula Hyckie, London, Ont.

Cards of thanks

JOSEPH—We would like to extend our sincere thanks to all who attended our wedding reception. Special thanks to all who sent cards, gifts and warm wishes. Another thank you is extended to everyone who attended the shower on September 7 and for the gifts received. A special thanks to all for making this happy occasion a memorable one.
—Robert and Helen Joseph (nee MacDonald). 45-1p

Cards of thanks

KINCADE—We would like to thank all our neighbors, friends and relatives for their help, gifts of food, floral tributes and sympathy expressed at the death of my brother, Morgan Kincade, and donations to the Kidney Foundation of Canada and the Canadian Bible Society. Special thanks to the Rev. Lloyd Smith, soloist Mrs. Bette Grear, the Osgoode Presbyterian Church choir, pallbearers and all who understood his handicaps and trusted with such kindness, especially Stan Park.
—Anne and Douglas MacMillan. 45-1p

BORRIS—The family of the late Mansel Borris wishes to thank relatives, friends and neighbors for their many acts of kindness and comfort shown at the time of the sudden death of their beloved one, Mansel. Special thanks to Dr. Roman, Jean Villeneuve Funeral Home and Father Dumoulin. 45-1p

ST. DENIS—Eugene and Fidelle wish to thank their children, grandchildren, Rev. Evariste Martin, Mme. Crevier, organist, Mme. Beriault, soloist; also all the relatives and friends who helped make their 40th wedding anniversary the lovely evening they will never forget. Thank you.
—Eugene and Fidelle St. Denis. 45-1p

Deaths

WILLIAMSON—Robert, suddenly at his late residence on Monday, November 9, 1981, age 90 years, Robert Williamson of Glen Robertson, beloved husband of the late Elsie Arnott, dear father of Douglas of California, Russell and Norman of Montreal. Also survived by grandchildren and great grandchildren. Rested at Morris Funeral Home, Alexandria. Funeral services were held at St. Andrew's United Church, Dalhousie Mills, on Wednesday, November 11 at 2:30 p.m. Interment Dalhousie Mills Cemetery. 45-1c

In Memoriam

LEGER—In loving memory of my dear parents, Mr. and Mrs. Alfred Leger, sister Irene, brother Leo, husband Eldege Viau, who passed away, Mom, November 15, 1963, Dad, December 9, 1952, Irene, May 20, 1976, Leo, July 19, 1977, Eldege, July 20, 1978.
We think of you all in silence
And often speak your names.
But all we have are the memories
And those pictures in a frame.
—Ever remembered by daughter, sister and wife, Rita S. Viau, Green Valley. 45-1p

CHRETIEN—In loving memory of Thomas Chretien who died November 16, 1980.
Your spirit lives on with us Tommy.
We sense it each day, every one;
And daily we thank our Father,
For the gift of a wonderful son.
—Mom, Dad and family, Williamstown. 45-1p

Lost—Found

LOST—leather wallet with important papers. Could honest person please return them to the Glengarry News. 45-1p

For sale

NEW, large woodstoves, 2' dia. by 3' long, brick lined, double plated door with two screw type draft controls, $500. Tel. 347-2704 after 4 p.m. 43-4p

WOODSTOVES
by
•Fisher •Woodchief
•Carmor •Selkirk
SAVE UP TO 75% OF YOUR FUEL COST
SNETSINGER'S PRO HARDWARE
137 Pitt St. Mall
Cornwall, Ontario
32-14c


WINE MAKERS CORNER
A Variety of Wine Concentrates
Equipment and Accessories
Malted Hops and Barley Beers
Vinamat Wine Filter
Apple and Grape Crusher
Mail Orders Accepted
C.O.D. Only
Collect Calls After 6 p.m.
932-2743 Cornwall
1535 Windsor Street
Call Collect
932-2743, Cornwall
tf

For sale

G.E. dishwasher for sale. Tel. 525-1736. 45-4p

SPACEHEATER, wood furnace, beds, chairs, dressers, vanity, desks, 3-piece chesterfield set, velour; 2-piece chesterfield set, washstand, buffet, vacuum cleaner, ironing board, end tables, drop-leaf chrome table, bar stools. Tel. 525-3956. 45-2p

PORTABLE typewriter; lady's snowmobile suit (2-piece); snowmobile boots (lady's size 8); snowmobile helmet; 1 pr. girl's skates (size 2;; men's snowmobile boots (size 8); telephone table; rug, braided, 5'8"x8'8", oval; battery, Delco, 12-volt, 6-cylinder; girl's coat, size 14, beige color, (like new); lady's ranch coat, size medium; lady's jacket, medium size; pr. girl's Western boots (size 7). Tel. 525-3144 after 5 p.m. 45-2p

NEW Scotch sleigh for sale. Tel. 525-2832. 45-1p

FOR sale tires—600x12, new, $29.95; A78x13, new, $34.95; 155x13, Michelin radial, $54.95; 165x13, Michelin radial, $59.95; 735x15, Goodyear, $24.95; many more sizes; also large stock of used. Bogart Motor Sales, Chesterville, Ontario. Tel. 448-2488. 45-2c

MUST be seen—excellent workmanship, 10-piece dining room suite, 56 years old, $3,800. Also 2 ice-cream parlor type chairs, 2/$75. Two captain type chairs, leopard fabric backs, $100 each. RCA color TV, stereo-record player combination, A-1 condition, regularly $3,200, sacrifice at $850 or best offer. Martini Enfield rifle, model 1873, calibre .577-.450, collectors' item. Many other items. Tel. 678-2258. 45-1p

KITCHEN range, round glass china cabinet, 200-gal. oil tank. Tel. 525-1738. 45-2p

MOBILE home, 14'x60', also annex, electric heat, excellent condition. Tel. 524-2760. 45-2c

4 aluminum storm windows for sale, 22 5/8"x49", $12 each. Tel. 525-3320. 44-1p

SNOW tires, 14", good used. O. H. Bush. Tel. 525-2610 after 6 evenings. 45-2p

LADY'S winter cape, size 12, mid-calf length. Tel. 525-3844. 45-2p

DOWN filled, light blue coat, hood trimmed with fur. Size 18-20. Tel. 874-2424. 45-1p

PATZ silo unloader, model 66, extends from 20' to 24'; 1967 Chev ½-ton truck, 40,000 miles, excellent condition. Tel. 347-2971. 45-2p

BUTTER churn, in very good condition. Tel. 525-1903. 45-1p

FRANKLIN stove, in very good condition, $125. Tel. 538-2898. 45-2c

PIONEER chainsaws for sale. Tel. 527-2850. 44-4p

2 snow tires (H78-15) good condition; 2 summer G60's on white spoke rims for a Ford pick-up, like new; parts for Toyota of 1800 motor; compressor with 1 h.p. motor; oil stove; factory sewing machine; trailer furnace. (Patsy) Tel. 874-2851. 44-2p

ANTIQUE furniture, dressers, tables, buffets, brass light fixtures, old guns, books, magazines before 1930 French and English, comics, records, taps, picture frames, complete set of Avons, glass guns, wagon wheels, corner cabinets, pine buffet 7 ft. long, $450; pine jam cupboard, $395; Belanger wood stove, $170; 600 windows, 50 doors, tools, rocking chairs, milk cans, and etc. Tel. 527-2867 after 5 p.m. 43-45p

HAIRDRESSER'S reclining chair complete with detachable hair dryer hood, excellent condition, can be used as living room recliner. Tel. 525-1011. 42-4p

DUO-THERM furnace with all exhaust and heat shield. Tel. 525-4007. 44-2c

FOR SALE
From "Rags to Riches"
USED CLOTHING
of all kinds and miscellaneous
Glen Robertson Road
(Nielsen's Greenhouse)
Tel. 525-3209
41-tf

PURE WATER
You can distill all the pure drinking water you need for only pennies a day
CLAUDE OUELLETTE
16 Harrison St., Alexandria
525-2132 2-tf

NOTICE
Classified Adv. Rates

All forms of classified advertising—Deaths, For Sale, Cards of Thanks, In Memoriam, Coming Events, etc., are on a CASH BASIS ONLY and are charged at the rate of .10 a word, with a minimum of $2.25. Repeat unchanged insertions .50 less.

Classified display, $2.75 per column inch, minimum of 2 inches.

Classified ads will be accepted until 12 noon Tuesday.

All Classified Ads
CASH BASIS ONLY
NO TELEPHONE ORDERS PLEASE

For sale

McKEE snowblower, backup type, 6-ft. wide, in good condition. Tel. 525-3098. 44-2p

EUREKA vacuum cleaner in running condition, $30; GE floor polisher, $15. Tel. 525-2829. 44-2p

PLYWOOD Super Special: 4x8 spruce, 3/8", $9.95; ½" $13.95; 5/8" tongue and groove, $16.95; ¾", $19.95; Aspenite, ¼", $4.55; Aluminum siding, insulated, $80 per square. Tel. 613-764-2876. 43-tf

COMMERCIAL sewing machine, Brother or Benz, for sale or to rent. Contact Andre Lalonde at 525-3743. 44-2c

MATERIAL for cushions, quilts, small drapes and curtains. Tel. 525-3669. 41-tf

2 used 26" TVs, 1 Panasonic, 1 Admiral, approx. 5 years old, 30-day warranty. Tel. Ron at 525-1204. 44-4c

PIONEER chain saws, 20% off, full line in stock. Bogart Motor Sales, Chesterville, Tel. 448-2488. 43-4c

USED office furniture: filing cabinets, desks, various sizes; chairs, etc.; new shipment just received. Call while selection is good. Tel. 525-1323. 34-tf

SPLIT hardwood for sale. Tel. 525-3396. 44-2p

LADIES!
For fall, winter and Christmas
it's the
Kennedy Boutique
Hours: Thurs: 4 p.m. to 8 p.m.
Fri. 4 p.m. to 8 p.m.
Sat. 9 a.m. to 5 p.m.
Located 1/4 mile west of McCrimmon off Hwy. 34
44-1f

Motor Vehicles

1980 Ford Courier, 20,000 kms., standard 4-speed, like new. Contact 15D Elgin St. W., Alexandria or call 525-1459 between 4 and 6 p.m. 45-1p

1969 Plymouth Barracuda, auto., reason for selling—bought a van. Also 1975 Pontiac Parisienne, both in good condition. Tel. 525-4248. 45-1p

1959 Jaguar XK150, complete car for restoration, $2,800. Tel. 525-4281. 45-1p

1976 Ford Torino, in good condition; also 1969 Ford LTD, as is. By appointment only. Tel. 874-2069. 45-2p

1978 Mustang 2-door hatchback Council automatic, 4-cyl., blue. Tel. 525-3244. 45-1c

'74 GMC crew cab, V-8, 4-speed standard, ¾-ton, PS,PB, in good condition. Asking $1,800. Tel. 527-5745. 44-4p

1968 Plymouth Valiant, slant six, 35,000 miles, one owner, mechanical fitness. After 6 p.m. Tel. 525-1321. 44-4p

1974 ½-ton Chevy pick-up, 6-cyl. standard, fair condition. Tel. 525-1637. 44-2p

QUALITY USED VEHICLES
•1979 T-bird, low mileage
•1979 GMC Jimmy, 4x4, low mileage
•1979 Ford F150, 4x4, pick-up with $1,200 cap; low mileage
•1978 Celica Coupe, 5-spd., GT
•1978 Ford Granada, sport model
•1978 Chev Impala, station wagon
•1978 Ford Fairmont, 6-cyl.
•1977 Corolla liftback, 4-cyl.
•1976 Dodge Aspen station wagon
•1976 Ford Granada, perfect car
•1974 Ford ½ ton, good condition
ALL VEHICLES CARRY A SAFETY & 1 YEAR WARRANTY IS AVAILABLE
HIGHLAND MOTOR SALE (MAXVILLE) LIMITED
Maxville, Ont. 527-2735
Alexandria, call Bob Lajoie 525-1945
Open daily 'til 9; Sat. 'til noon
44-1c

Motor Vehicles

1974 Volkswagen orange (beetle), rebuilt motor attached April 1981, one owner, engine in good running order. Tel. 525-1584. 45-1p

1976 Pontiac Astre, in perfect mechanical condition, new brakes new muffler, new shocks and new tires. Tel. 527-5692. 45-1p

1975 Pontiac Bonneville, 8-cyl., 4-door, HT, PS/PB, PW. Tel. 525-3441. 45-2p

1980 Citation 4500, used one season, in very good condition. Marcel Lanthier, Tel. 525-2646. 45-2c

1979 Nova 4-door, automatic, power brakes and steering, new tires and exhaust system, $3,800. In excellent condition. Tel. 525-3872. 45-1p

1977 T.N.T. skidoo, $1,000 (firm); 1975 Olympic skidoo, $500 (firm); both low mileage, driven on weekends only, A-1 condition. Tel. weekends Madeleine, 525-2946. 45-2p

1974 Buick Century, 350 engine, good running order. Tel. 347-2052. 44-2p

1977 Yamaha GP 440 snowmobile, 1,400 miles. Tel. 525-2565. 44-2p

'77 Dodge Ram Charger SE, 4x4 Posi-trac, V-8, auto., carpet interior, bucket seats with rear seat sunroof, wide chrome wheels, $4,000. Tel. 527-2948. 43-4p

1978 Ford pick-up, ¾-ton, auto., power steering, power brakes, with safety check; clean. Tel. 525-2095 after 5 p.m. 37-tf

FOR SALE
3—1981 Datsun cars
2—1981 Datsun trucks
4x4 left at old price
Bogart Motor Sales Ltd.
Datsun Sales
Chesterville, Ont.
Tel. 448-2488
43-3c

Livestock

LIVE fowl hens for sale, 45c a piece. Tel. 528-4273. 45-1p

4 Holstein heifers for sale, 18 months old, open, herd free listed. Tel. 933-8394. 45-1p

GRAIN and Holstein bull calves for sale, approximately 350 to 400 lbs. Nichol Goat Farm, Conc. 7, Martintown, Tel. 528-4628. 45-tf

ANGUS calves for sale, 6-7 months. Tel. 347-2722. 44-2p

SHEEP for sale: ewe lambs and Full mouth ewes. Freezer orders. Tel. 932-8511. 45-1p

SWINE

4 sows and 1 boar. Tel. 525-1521. 45-1p

WEANED piglets, ready for growing. Tel. 347-2530. 12-tf


Yorkshire Hybrid
Duroc Landrace
BOARS
$200 and up
- R.O.P tested
- Gov't. health inspected
- Top Can. and imported blood lines
- Vaccinated
- Guaranteed to breed

ROBERT IRWIN
R.R. 2, Vankleek Hill
Ontario K0B 1R0
613-678-2232
31-tf

Livestock

WILL board heifers for the winter. Must be from free listed herds. Alex McNaughton, Tel. 347-2255. 45-2p

WIDE selection of grade dairy goats for sale. Nichol Goat Farm, Conc. 7, Martintown, Tel. 528-4628. 45-tf

SCOTTISH HIGHLAND CATTLE
Gould-Stone Acres
R.R. No. 1
Chute-à-Blondeau
Ontario
Tel. 613-674-5294
after 9 p.m.
45-2c

Livestock

FINNISH Landrace ram, pure-bred, ideal for breeding ewe lambs and multiple births, $150. Tel. 1-448-3241 evenings. 45-1p

NUBIAN nanny goat and doe kid, $150 firm. Tel. 347-3155. 44-3p

STARTED meat-type chickens, progressive age. We will accommodate you with slaughtering services. Tel. 347-2530. 12-tf

Farm Produce

DOUGLE-A-Treefarm, RR2, Alexandria. For Koster Blue and Col. spruce, Austrian and Scotch Pine. W. J. G. Aalders, prop., Tel. 525-3669. 45-tf

WANTED to buy—500 bales of good quality hay, alfalfa and timothy mixes. Tel. 527-5419. 45-1p

Real Estate

Real Estate

R. Vaillancourt
REAL ESTATE - IMMEUBLES
TEL. 613-525-3419 • ALEXANDRIA, ONT.

ALEXANDRIA area, country living only 1 1/2 miles from town, recently built 3-bedroom bruck bungalow, completely finished basement, large carport and 1.8 acre landscaped lot. Very reasonably priced. Call today. M.L.S.

ALEXANDRIA town, a real bargain, Full 2-storey, 3-bedroom brick home recently renovated, large landscaped lot, garage and paved driveway. Very low downpayment and mortgage at 10 1/4%. QUITE A SAVING. Excl.

ALEXANDRIA town, we have 2 older type homes very centrally located with large lot and garages. Low downpayment and owner will finance. Excl.

ALEXANDRIA area 35 rolling treed acres, some cleared land. Excellent high building site, electricity and telephone available. Already severed. Immediate possession. Excl.

GLEN ROBERTSON area, 100 agricultural acres, small bush, river, drilled well, barn, basically sound 4-bedroom original log home for the antique lover. Very reasonably priced and vendor will finance. M.L.S.

ALEXANDRIA town, we have available a centrally located vacant lot of over 14,000 sq. ft. Priced at only $11,500. Excl.

ALEXANDRIA area, within 100' of town limits, a 22,000 sq. ft. lot already severed and surveyed. Priced at only $8,500. Terms available. Excl.

FOR MORE INFORMATION ON THESE AND OUR MANY OTHER FINE LISTINGS, PLEASE CALL A SALES REPRESENTATIVE OF YOUR CHOICE.

E. Vaillancourt 525-3641 R. Vaillancourt 525-3419
C. Wylie 674-2019 OFFICE 525-3419

M. JEAN
CAMERON
REAL ESTATE LTD. REALTOR

WILLIAMTOWN VILLAGE—9-room 1 1/2 storey home fronting on Raisin River. Must be sold to settle estate. M.L.S.

WILLIAMSTOWN VILLAGE—3-bedroom home in village of Williamstown. Vendor will carry 75% of mortgage for 10 years at 15%. Asking $31,500. M.L.S.

MAXVILLE—3-year-old, 3-bedroom brick bungalow in excellent condition, fireplace in living room, mortgage of $28,000 at 10 1/4% for 2 years. Asking $52,500. M.L.S.

WATERFRONT PROPERTY on St. Lawrence River, cedar bungalow, large living-dining room with fireplace, deck and carport on 3/4 acre lot plus cottage for summer visitors. Asking $149,900.

OAK ST., LANCASTER—Large 2-storey, 3-bedroom maintenance-free home on good lot. Vendors will hold mortgage with good downpayment. Asking $49,500.

GLEN NEVIS AREA—Well maintained 6-room home on 5.1 acre lot. Financing available. M.L.S.

SOUTH LANCASTER—3-bedroom bungalow on spacious lot, home in immaculate condition. M.L.S.

CHOICE 1-ACRE LOTS on Glen Road. TERMS AVAILABLE.

FOR FURTHER INFORMATION: Cornwall 938-3860, Lancaster 347-2215, A. G. Fraser, Stan MacIntosh.

Farm Produce

FEED wheat, bagged, Glen Road, Tel. 931-2939. 45-2p

WANTED to buy—spruce and pine sawlogs; also for sale mixed hardwood and softwood slabs. Edward Brown Sawmill, Tel. 874-2604. 45-3p

WHITE PINE LUMBER
CASING
in 3" and 4" widths
BASEBOARD
in 6" and 8" widths
IN OLD STYLE PATTERN
DRESSED
Pine boards for shelving, flooring, cupboards, drawer sides, etc.
Knotty pine wall panelling in moulded, V-joint, and beaded patterns.
—Specialty Items A Service—
ROUGH
For farm use and general building repairs, etc.
Tel. 525-3040
48-tf

Marlin Orchards



Apples
McINTOSH, CORTLAND
SPY, DELICIOUS
Fall Hours
Open 10 a.m. to 5 p.m.
Everyday
Marlin Orchards
and
Garden Centre
Tel. 931-1213
1 1/2 mi. west of
Summerstown Rd.
on Hwy. No. 2

Real Estate

3-bedroom, mobile home, serviced lot, 185x200. Tel. 525-3462. 45-2p

10-yr.-old brick bungalow, 4 bedrooms, finished basement, carport, paved drive, large back yard with pool, fully fenced, $45,000, or best offer, assumeable mortgage. Tel. 525-4741 after 6 p.m. only. 37-tf

MOBILE HOME

65'x 12', 3 bedrooms, C.S.A. approved in A-1 condition, completely furnished, with air conditioning, T.V. and antenna with all drapes, partly carpeted, fuel oil tank, skirting, etc. All connected to town services, on rented lot, ready for occupancy, $12,500, or will accept reasonable terms. Tel. days, 525-3863 or 525-2851 after 5 p.m. 45-2p

Bank has Repossessed A House
Now For Sale

We have in our possession a 3-bedroom, 1 4-piece bathroom, with garage, huge back yard and completely landscaped, single family dwelling in Maxville, Ont. We are taking offers between now and November 16, 1981.

Tel. 525-2258
Between 9:30 and 4 p.m.

Only for appointments to see the building. 41-tf

Pets

PUPPIES, 9 weeks, Black Lab mixed, $5 each. Tel. 527-5319. 45-2p

BOARDING Kennel — Heated sleeping quarters with individual outside runs. Must submit proof of rabies and distemper shots. Please book early for Christmas. Mike-A-Leigh Kennel, Tel. 528-4454. 45-4p

GREAT Dane pups, females $50, male $75. Tel. after 6, 347-2173. 45-1p

4 kittens to give away to good home. Tel. 874-2878. 45-1p

BICHON Frise, Maltese, Lhasa Apso, Yorkshire Terrier. Open every day by appointment. Prieur Kennels, Tel. 347-3420. Visa, Master Card. 4-tf

BEAVERDALE KENNELS
Have a worry-free vacation!
Board Your Dog With Us
Spacious indoor-outdoor runs
Also heated area
Monthly rates on request
Forced Road
Bainsville
Tel. 347-3208
44-tf

Farm Machinery

TROTTIER FARM EQUIPMENT LTD.
Hwy. 43, Alexandria
Tel. 525-3120

TRACTORS
1—Ford 7600 tractor and cab
2—Ford 5000 tractors
1—3000 Fo[SOLD] tractor and loader
1—285 Massey tractor, like new
1—574 International tractor cab and loader
1—3130 John Deere tractor
1—624 International tractor and loader
1—1085 Massey tractor
1—624 International tractor
1—8N Ford tractor
—6 to 12 ton wagons and racks

EQUIPMENT
1—318 grinder for high moisture corn
New 215 bushel gravity box
New 41' 7" and 8" grain auger
Good Selection of Grain Augers on Hand
618 forage blowers
Rotary cutters
Good assortment of plows

BUSINESS HOURS
8 a.m. to 5:30 p.m.
Sat. 8 a.m. to 12 noon

Real Estate

FOR sale: Spruce St., Lancaster, 3-bedroom, 1 1/2-storey home on nicely treed, 1/4-acre lot. Aluminum windows and all town utilities. Tel. 347-3447. 43-4p

Farm Machinery

MF Massey Ferguson

USED TRACTORS
1—Nuffield 4/65 with loader
1—MF 35 Diesel

COMBINES
1—MF 300 Combine, cab, 3-row corn head and pick up table
1—Ford 611 S.P.
1—MF 35 self-propelled

MISCELLANEOUS EQUIPMENT
New 10-ton wagons
New Turnco grain box, 225 and 350 bushel
New Brant grain augers
New 18 ft. hay racks
Plows 3 to 5 furrows
1—Used manure spreader
5—Used balers
1—MF 520 Disc, 32 blades on wheels

Roberge snowblowers now in stock

Hours:
Monday to Friday
8 a.m. to 5 p.m.
Saturday, 9 a.m. to 12 noon
MENARD
Farm Supplies Ltd.
Andre Seguin, Prop.
Gren Valley, Ont.
Tel. 525-2190 or 525-1961
We're looking for work.
KUBOTA

Real Estate

HOUSE for sale—2-storey house with commercial buildings. Centrally located. Tel. 525-3854 or 347-7136. 34-tf

1 acre of land, 210'x210', almost 5 1/2 miles west of Laggan. Send name, address and telephone no. to A. J. Demontigny, RR5, Alexandria, Ont., K0C 1A0. 44-2p

MOBILE HOME FOR RENT $250
with option to buy
Glen Roy Area
12'x 68' - 2 bedrooms
Tel. 347-3716
After 7:30 p.m.
Ideal Home for Starters
44-3p

IN GREEN VALLEY
BRICK RANCH STYLE HOUSE
Double Garage, Large Lot
Financing Available
For more information contact
Laurent Crevier
Tel. 525-2075 44-2p

Farm Machinery

DEMCO corn king hyd. dump wagon, 10-ton, tandem, $4,000 or best offer; also quick change duals with 10-ply tires, 20.8-38, $1,800 or best offer. Tel. 525-2413. 45-2p

JAMESWAY stable cleaner, (shuttle stroke) complete with 14' liquidator and 90' bar, good condition. Tel. 525-1387. 45-2p

PLOW Kneverlands, 3-furrow, hydraulic, in good condition. Tel. 347-3314. 44-2p

INTERNATIONAL model 440 plow, 16", 3-furrow trip-beam, excellent condition. Tel. 347-2052. 44-2p

It's Cheaper to Rent
Than to Buy
RENT THE PROPER TOOLS
High Pressure Washer
Air Compressors with Gas Motor Generators
2" and 3" Water Pumps
Concrete Braker & Compressor
Chimney Brushes, etc.
Robert's Rental Service
Hwy. 43 525-2807
43-tf

Farm Machinery

OLIVER tractor 1450, diesel, 60 h.p., 3 p.h., in very good working condition. Tel. 931-1263, Williamstown area. 45-3p

INTERNATIONAL plow, model 46, 4-furrow, 14 inches, trip beam, in excellent condition. Weekends, 347-3433. 45-2p

NUFIELD 1964, 60 h.p. cab and loader, $6,000. Tel. 525-1396 or 1-514-389-8647. 44-2c

BEATTY barn cleaner elevator complete 40 ft. Want to buy buckwheat. Tel. 347-2784. 44-2p

USED equipment: 4 used True Test milk metres, new style; 75 plus vacuum pump; 40 plus vacuum pump; 30 plus vacuum pump; 2 Waibato milk metres; 4 M-Scope milk metres; 4 used breaker cup milkers; 6 mini cup pipeline milkers with or without shut-off. Peter Babcock Ltd., Surge Dairy Farm Equipment, Finch, Ont., Tel. 984-2991. 8-tf

For Sale, To Let

GARAGE for rent, Military Road, Lancaster, Ontario, $25 a month. Tel. 347-2485. 45-1p

For Sale, To Let

HOUSE for rent, south end of Alexandria, available Dec. 1. Tel. 525-1276. 45-1p

MOBILE Home, 1976, Canadian Deluxe, 14x68, 3 bedrooms, excellent condition, on fully serviced lot in Glen Robertson. Mobile for sale, lot for rent or sale. Terms. Tel. 525-3571. 45-2p

COUNTRY home for rent, 8 rooms, 2 full bathrooms. For information, call after 5 p.m., 820-6031. 45-2p

MOBILE home, 1976, 14'x68', with 12x20 shed, available Dec. 1st, $250 a month, for rent or to sell. Tel. 527-3377 after 4 p.m. 44-3p

3-bedroom, brick home for rent in village of Maxville. Situated on double lot, completely renovated. For more information, Tel. 932-2582. 43-3c

SPACE available for either industrial or warehouse, 5,000 sq. ft. available, heated, available immediately. Can be rented in 2 parcels, 3,000 sq. ft. or 2,000 sq. ft. For further information contact Jean Clement. Tel. nights 525-3868 or day 525-2047. 39-tf

Real Estate

Real Estate

Real Estate

SAUVE REAL ESTATE LTD.
REAL ESTATE BROKER
39 Main St. North (613) 525-2940
Office Hours: 8 a.m. to 5:30 p.m. Every day Except Sunday
Realtor
SAUVE

APPRAISALS & SALES

Maurice Sauve, Alexandria	*525-2940*	*Estate, Mortgages, Capital Gains*
		Robert Poirier, FRI, AACI *525-3857*

SALES REPRESENTATIVES

Andre Brunet, Glen Robertson	*347-3014*	*Ernst Sauer*	*525-2413*
Ranald MacDonald, Alexandria	*525-2406*	*Robert Poirier*	*525-3857*
Germain Glaude	*525-4140*	*Adelard Sauve, Alexandria*	*525-3354*
Bill Wereley, Lancaster	*347-3106*	*Herb Schwartz, Avonmore*	*346-5721*
Anne Marie Clemens, Vankleek Hill	*678-3341*	*Wallace Morris, Finch*	
Andre Menard, Green Valley	*525-3307*		

ALEXANDRIA, THE PLACE TO MOVE TO

Alexandria Idea Starters . . .



CONSIDER THESE:

* Victorian-style home at corner of Elgin St. E. and Dominion St., 8 large maples, you'll be proud of this home.

* Across from high school and Cenotaph, well constructed bungalow with attached garage, apartment in basement, attractively landscaped.

* Space and luxury, 11 Sandfield Ave., your opportunity for your family, in-ground pool, price reduced.

* 1,384 sq. ft. bungalow at 95 Clement St., built-in stove and oven, comfort and style, easy to move into.

* Beginner's property, 2 houses on one lot, 31-33 St. James Street, chose one for yourself, rent the other, only $28,000.

* Bachelor's pad—only $19,500 gets you this old home in fair condition at 48 Gernish Street, 2 storeys.

* Duplex at 10-12 Peel St. East, renovated, perfect for a couple, extra apartment pays most expenses.

* In original section of town, richly built 2-storey brick home, varnished hardwood floors, 3 fireplaces, pride of ownership.

* Practically rural, elegant early century huge home at 576 Main St. South, large verandah on 2 sides, 2 fireplaces, separate cement block workshop of 25'x 40.

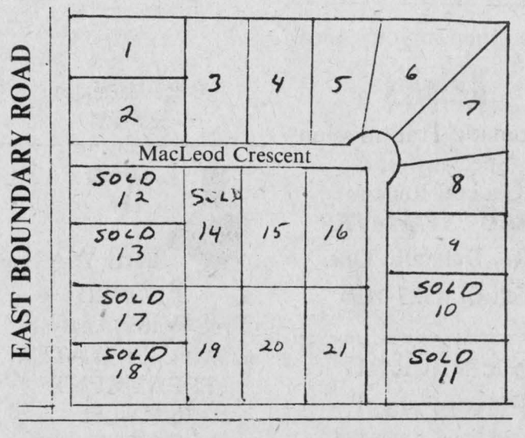

Public Notice

New Subdivision

(Adjacent South-East end of Alexandria.) Several lots still available.

All half acre lots

Buy to build now, later, or for investment.

FANTASTIC DAIRY FARM ON HWY. 34, SOUTH OF ALEXANDRIA
400 to 480 acres land on highway frontage, excellent modern barn for 95 cows chain tied, plus box stalls, silo, good home, all cattle, machinery and quota. Change your farm for this one.

NORTH LANCASTER FARM
Superbly renovated home, on 97-acre farm, adjacent village of North Lancaster, home interior will leave you breathless, sits on hilltop, 75 acres tillable, good barn, priced reduced.

SPOIL YOURSELF
Spacious warm early century brick home in St. Raphael's rolling area, recreation room attached to back facing south and has metal fireplace, appealing view, above-ground pool with deck, 6 acres for a few animals, sound barn, plenty of mature maples surround the home. Priced to sell this week.

TINY COTTAGE, 48 ACRES
48 acres of rolling land, half workable, balance variety of large trees, winterized cottage in the bush, well located on Glen Robertson Road. $29,900.

TREAT YOUR FAMILY
Perfectly custom built home in Charlottenburgh Township, built 1978, finished basement, on 2-acre lot. Many extras you'll appreciate.

HOBBY FARM, RIVER, PONDS
Good 2-storey home and barn on 20 acres located close to golf course and airfield, Delisle River crosses through land, 2 manmade ponds also excellent clay loam land. $48,000.

DREAMS, DREAMS
Many of you have been dreaming of owning a home. But you need a building lot! We have a good choice.

WE REQUIRE and NEED
FARMS and LAND PARCELS in
LOCHIEL TOWNSHIP and
LANCASTER TOWNSHIP

J.P. Touchette (613) 525-2417

ALFRED
Gas Bar with living quarters and separate trailer for rental. Excellent terms.

NORTH LANCASTER
3-bedroom home on large lot, Franklin fireplace included, small down payment.

BAINSVILLE
House and store combined, 3 bedrooms.

CORNWALL
Double tenement on Lefebvre Avenue, upstairs rented $175. Priced at $25,000.

ALEXANDRIA
Eigg Road, 35 acres, house and barn. Good location.

Double tenement, Kenyon St. W. Beautiful yard, large frontage.

FIRST KENYON
15-acre lot, complete seclusion, 2 roads in 6-acre frontage.

ST. EUGENE
Log home on 6-acre lot, river and road frontage, garage and shed.

NEWINGTON
30 acres, no buildings, good frontage.

HIGHWAY 43
4 miles west of Alexandria, completely renovated, 3-bedroom, 2-storey home, large lot. Terms available.

TOWNSHIP OF CHARLOTTENBURGH
50 acres, no buildings.

BAINSVILLE
Large lot, no buildings, in village.

BEAUCHAMP DEVELOPMENT
3-bedroom, winterized cottage, 2-acre lot, furnished.

HAWKESBURY
10 apartment building, extremely good revenue, $129,000, with terms.

GLEN ROBERTSON
200-acre farm, rolling land, sugar bush, excellent buildings, 11 1/2% financing.

4 bedrooms, 2 storeys, large living room, 2 bathrooms, $29,000. Low down payment.

3-bedroom, family room, living and dining, premises rented to Bank of Nova Scotia. Large lot. Terms.

BROWN HOUSE
New 3-bedroom trailer on permanent lot; Franklin fireplace; $16,900, with terms.

NEAR 417
35 acres, no buildings, 1/2-mile away from Hwy. 34 overpass.

Two 6-acre lots, no buildings, 1/4-mile from Hwy. 34 overpass.

One 1-acre lot on Highway 34. Fully serviced.

MacMillan and Howes
REAL ESTATE LTD.

Cornwall Office 933-6524
Alexandria Office 525-3039
THE ACTION TEAM

D.A. MacMillan	933-3629	Harold Howes	347-3584
Archie McBean	525-3774	Ewen McLeod	347-2989
Sheila Gatien	938-3949	Howard Broten	525-4597
Jo-ann Trottier	525-2010	Anne Emory	938-0656
Diane Dawson	525-1237	Amy Ward	347-2858

3-BEDROOM home close to Quebec border, very good condition, rights to Lake St. Francis. Priced to sell. M.L.S.

38 ACRES near Martintown, 1 acre of bush and Raisin River bordering property. $26,500. M.L.S.

3-BEDROOM brick bungalow with huge main floor, family room with cathedral ceiling, brick fireplace, large picture window with beautiful view, 1 acre lot, Martintown area. M.L.S.

OPPORTUNITY for investment or development. 200 acres of land, about 160 acres mixed bush. This property has approximately 2,000 ft. of waterfront on local lake. Call us for more information or to view. M.L.S.

100-ACRE FARM in North Lancaster area, good house and barn, river, very good location. Priced well under $100,000. M.L.S.

VILLAGE OF GREEN VALLEY: 3-bedroom brick bungalow with finished basement. Priced reduced to $50,500.

VANKLEEK HILL: 2-bedroom maintenance-free new bungalow with assumable mortgage $30,000 at 12 1/2%. Asking price $35,000. M.L.S.

NEAR KIRK HILL: 2-storey home with 4 bedrooms. Has good barn on 50 acres of land. Asking price $59,800 with assumable mortgage of $45,000 at 14%. M.L.S.

Guaranty Trust — Associate Broker
MLS MULTIPLE LISTING SERVICE
When You Think of Real Estate Think of Us
Realtor

Apartments

FURNISHED 3-bedroom apartment for rent. Military Road, Lancaster. Tel. 347-2485. 45-1p

3-bedroom apartment, $240 a month, heat included. Contact Jean Clement, 525-3868. 45-tf

2-bedroom lower apartment, ½ of house, Main St., with front and rear yard. Tel. 525-1330. 44-tf

3-bedroom, ½ of duplex, 23 Ottawa St. Available Dec. 1, 1981. Tel. 525-1330. 44-tf

FURNISHED office including heating, electricity and parking. Rent $250 a month. Available immediately. Tel. 933-1317. 44-tf

SINGLE room apartment with good kitchen privileges; 3-room bachelor apartment and 3-bedroom apartment. Apply Norman Laperle or Tel. 525-3614 and leave message. 43-tf

2-bedroom apartment for rent, heat and electricity included. Located in Lancaster. Tel. 347-2287. 43-4p

1-bedroom apartment, Lochiel St., available immediately, $150 per month. Fridge and stove available if required. Tel. 525-1330. 44-tf

APARTMENTS
FOR RENT
Contact
Levert Taxi
24 hours at your service
Esso Service Centre
89 Main St. S.
J. P. Levert, Prop.
525-2696
50-tf

Help Wanted

CAPABLE woman wanted to clean house one day a week. References required. Own transportation required. Apply Box H, Glengarry News. 44-2p

EXCELLENT opportunity for ambitious people wishing multiple and unlimited income. For more information write: R. A. J. Enterprises, P.O. Box 516, Hawkesbury, Ontario, K6A 2R2. 45-4c

WANTED—Apple Hill requires a responsible person to hand deliver bi-monthly hydro bills within the village, commencing December 1981. Please forward applications to Box 86, Apple Hill, Ont. Closing date: November 27, 1981. 44-2p

Stormont, Dundas & Glengarry
County Board of Education
requires
for the period
January 4, 1982
to June 30, 1982
TEMPORARY
FULL-TIME
TEACHER
for
FRENCH CORE
PROGRAM
Grades 2—6
(40 minutes daily)
at
CHESTERVILLE
PUBLIC SCHOOL

Applications will be received until November 27, 1981 by:
Mr. Wyman Barton, Prin.
Chesterville Public School
P.O. Box 489
Chesterville, Ontario
K0C 1H0
Tel. (613) 448-2224
L. Chenier, Chairman — R.A. Leblanc, Director
45-1c

Work Wanted

WILL keep children in my home, fenced in yard. Tel. 525-1063. 44-2p

Wanted

WANTED
Antique
Furniture
I will pay up to $1,500
for your corner cupboard
Highest prices paid
Contact:
Rick Nielsen
Tel. 525-3277
33-tf

Wanted

WANTED—hay pick-up for 717 New Holland. Tel. 525-2035. 45-1p

WANTED—John Deere corn planter, Model 24, also front loader bucket, 6 ft. wide. Tel. 525-1749. 45-2p

Personal

ALCOHOL Treatment Centre, Mount Carmel House, St. Raphael's offers a 28-day rehabilitation program to men and women who suffer from the disease of alcoholism. For further information Tel. 347-3867. 43-11c

Services Offered

SANTA Claus suit for rent. Tel. 525-3976. 45-6p

NEW kitchens at big savings. For plans, drawings, estimates and complete information on beautiful custom built kitchen cupboards in oak, maple or pine, call Roxborough Designs Kitchens and Bathrooms, Tel. 346-5565. Our low overhead saves you money. 45-3p

FOR new windows and doors installed, call Roxborough Designs Kitchens and Bathrooms, Tel. 346-5565. 45-3p

WASHER and DRYER
REPAIRS
Alexandria and Area
BRUCE PICHER
Tel. 525-4471
or 525-3463
21-tf

Will Do
All Types of
Custom Work
Tillage (Incorporation)
Planting
Harvesting
(Haylage and Corn)
Tel. 527-5206
or 528-4542
32-tf

Air Conditioned
Fully Licensed
ACROPOLIS
DINING
LOUNGE
Alexandria Pizzeria
Reserve now for banquets,
receptions, etc.
Tel. 525-2744 27-tf

GLENGARRY
TIRE SERVICE
All types of tires
24-hour service
On the spot repairs
Night Calls:
GILLES — 874-2727
RON — 347-3157
Glen Robertson
Tel. 874-2727

Now Open in your Area
Ralph's
Automatic Transmission
Specialist and
General Repairs
FREE ESTIMATES
RR1, Dalkeith, Ont.
Tel. 613-525-3194
28-tf

Steamclean
Powerwash
on the spot cleaning of
Trucks, Heavy Duty
Equipment, etc.
Aluminum Siding, Logs
Clean and Disinfect
Cow and Pig Barns,
Poultry Cages, etc.
527-5248
20-tf

Distribution TROPICAIR Enr.
CEILING
FANS
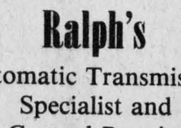
•Residential
•Industrial
•Good Ventilation
•Energy Savers
474 Chemin Dalhousie
(514) 269-2678
44-1c

Services Offered

CUSTOM combining corn. Tel. 525-2770. 45-4c

ARE you planning a new bathroom? For latest styles and new ideas, estimates and information, call Roxborough Designs Kitchens and Bathrooms, Tel. 346-5565. 45-3p

WE do all custom plowing, 5x10". Will also combine corn. Tel. Leonard Dubeau, 347-2790. 44-2p

DIRTY carpets? Don't replace them yet! We'll steam-clean them professionally. The same goes for your soiled sofa, even velours. Fibre Care. Tel. 525-3695 or 932-1773. 44-4p

WILL do wood splitting with 8 h.p. splitter after school and weekends. Tel. 525-2182. 44-2p

Robert W. Aitken Co. Ltd.
Tax consultant
Income Tax and
Bookkeeping
Computer Services
P.O. Box 561
Long Sault, Ont.
Tel. 613-534-2434
41-tf

"Electric Heating and Modernization"
Delorme Electric
347-2495
or leave message
Will call back
South Lancaster
24-Hour Service Calls 46-tf

SATELLITE
DISC JOCKEY
SERVICES
Music for all Occasions
Angus MacDonell
Tel. 347-2309
43-3c

ATTENTION FARMERS
We pick up your sick, crippled
and dead animals
Prompt Service
MACHABEE
ANIMAL FOOD, LTD.
St. Albert, Ont.
Long Distance Call
1-800-267-7178
Tel. Crysler (613) 987-2818
27-tf

SWOOP CHIMNEY SWEEPS
Have your chimney
professionally cleaned
Fireplace, Air-tight
Stoves
Bruce MacMillan
525-1721 tf

THE WATER PEOPLE
Free Water Analysis
COMFORT WATER
TREATMENT
18 Main St.
525-3877 2-tf

JOE O'NEILL
CONSTRUCTION LTD.
R.R.1 GLEN ROBERTSON
874-2018
Builders of
Houses, Barns, Sheds
Foundations for grain bins
Concrete Work
Renovations
27-tf

GENERAL
CARPENTRY WORK
Cement Repairs and
Building
CARMEL
SABOURIN
Tel. after 6 p.m.
Tel. 525-1231
or 347-2781 10-tf

Services Offered

ALEXANDRIA
MOBILE TIRE
SERVICE
We specialize in
Truck and Farm Tractors
24-HOUR SERVICE
CALL 525-2291
Ron Taillefer, Prop.
37-tf

Styro-Deco
Decorative Styrofoam for
Promotions, Window Displays
Interior and Exterior Signs
DECORATE FOR CHRISTMAS!
Inquire at Glengarry Flowers
43 Main St. S., Alexandria
or call
525-4098 after 6 p.m.
45-tf

Tenders

Sealed tenders addressed to the undersigned will be received until Thursday, November 26, 1981 for the following:

1979 Chevrolet, Monte Carlo with radio, tinted glass, automatic transmission, P/S, P/B, safety checked.

Inspection by appointment to 874-2385.

Highest or any tender not necessarily accepted.

Jean MacLennan
Administratrix of Estate
of the late Mr. Sheldon Grant
Box 34
Dalkeith, Ontario K0B 1E0
45-2c

REQUEST FOR TENDERS

For the supply of No. 2 light industrial fuel oil to The Glengarry Memorial Hospital. Tender to be based on a yearly consumption of approximately 40,000 gallons to be delivered to our tanks.

Further details if required may be obtained from the undersigned.

Tender to be submitted to the undersigned in writing not later than 12 noon, November 26, 1981.

Lowest or any tender will not necessarily be accepted.

J. F. Adams, Administrator
Glengarry Memorial Hospital
Alexandria, Ontario
44-2c

Stormont, Dundas & Glengarry
County Board of Education
SCHOOL BUS
OPERATING
CONTRACT

The Stormont, Dundas and Glengarry County Board of Education has received notice from a bus contractor wishing to surrender his contract for the operation of bus routes as follows:

16 bus routes operating in Charlottenburgh and Cornwall Townships for the transportation of elementary, secondary and trainable, mentally retarded children to the following schools:

Cornwall Collegiate and Vocational School
Saint Lawrence High School
General Vanier Secondary School
Ecole Secondaire La Citadelle
Char-Lan High School
Kingsmen School
Marie-Tanguay School
Sydney Street Public School
Central P.S.
Long Sault P.S.
Eamer's Corners P.S.
Martintown P.S.
Williamstown P.S.

Anyone interested in further information in regard to:
a) the purchase of the buses currently serving these routes; and
b) the operation of the bus contract

should contact:
Marlin Day,
Transportation Officer,
Stormont, Dundas & Glengarry
County Board of Education
902 Second St. West
Cornwall, Ont. K6H 5S6
933-6990 (ext. 240)

Proposals from individuals interested in the operation of these routes will be received by the above-mentioned in writing, up until 12 noon, Thursday, November 12, 1981.

Lucien Chenier
Chairman of the Board
R. A. Leblanc
Director of Education
44-2c

Services Offered

WILL do carpentry, wallpapering and painting, also weekends. Reasonable prices. Tel. 525-2454. 35-6mp

salon funéraire
wilson
funeral home
Serving Glengarrians
In Cornwall
822 Pitt Street (613) 938-3888
Cornwall, Ontario
Ronald Wilson, Director
36-tf

Vitrerie
GREEN VALLEY
Glass Ltd.
Glass, Mirrors
Aluminum Doors
and Windows
Windshields


Green Valley, Ont.
Tel. 525-2704
32-tf

BROCKVILLE
MEMORIALS
MONUMENTS
Brockville 342-4505
Winchester and Area
Bruce Campbell 774-3642
Ross McConnell 774-3514
Cemetery Lettering
9-tf

Tenders

FARM FOR SALE

2 miles north of St. Isidore de Prescott, Ontario. 100 acres which are workable. Buildings include a 1 1/2 storey frame house, sow barn, equipped with 20 farrowing crates, 14 dry sow steel pens and weaner pens for a capacity of 100 sows. Hog barn has 3,240 sq. ft. divided into 14 concrete hog pens for a capacity of 540 hogs. Manure tank.

For further information contact:

Farm Credit Corporation
4 Montreal Road
Cornwall, Ontario
Tel. 932-0442

Tenders are to be received by November 30, 1981. 45-2c

Notice

NOTICE TO CREDITORS

IN THE MATTER OF THE ESTATE OF HAROLD BURTON DEMOULIN, LATE OF THE TOWNSHIP OF LANCASTER, COUNTY OF GLENGARRY, RETIRED RESTAURATEUR, DECEASED.

TAKE NOTICE that all persons having claims against the estate of Harold Burton Demoulin who died on or about October 8, 1981, are hereby required to send full particulars of their claims to the undersigned solicitors, on or before the 28th day of November 1981, after which date the estate will be distributed having regard only to the claims of which notice shall then have been received.

DATED at Alexandria, Ontario, this 28th day of October, 1981.

MacDONALD & AUBRY
Box 1000
Alexandria, Ontario
K0C 1A0
Solicitors for the executrix.
44-3c

Public Works Canada — Travaux publics Canada

INVITATION TO TENDER

SEALED TENDERS for the projects or services listed below, addressed to Chief, Contract Policy and Administration, National Capital, Public Works Canada, L'Esplanade Laurier, East Tower, 16th floor, 140 O'Connor Street, Ottawa, Ontario, K1A 0M3 and endorsed with the Project Name and Number, will be received until 3 p.m. on the specified closing date. Tender documents can be obtained through the Plan Distribution Office, same address as above, tel. No. 992-6433.

SERVICE

Caretaking and Interior Cleaning, Post Office, Alfred, Ontario.

Tender documents are also available from the Postmaster, Post Office, Alfred, Ontario.

Closing Date: Thursday, December 3, 1981
Deposit: Nil

INSTRUCTIONS

The lowest or any tender not necessarily accepted.

Canada

Services Offered

CUSTOM carpentry. Experienced in new constructions, additions, renovations, cabinets, etc. No job too big or too small. Free estimates. Sterling Braman, Tel. 525-1323 after 6 p.m. or weekends. 1-tf

Bookkeeping Service
Reasonable rates, confident
Complete Set of Books
and
Income Tax Preparation
for both
small and big businesses
Call Tony
527-3265
42-4p

DON CONROY
& SON
Septic Tank Cleaning
Repair and Insulation
Call 931-1108
931-1527
Summerstown, Ont.
18tf

Tenders

FARM FOR SALE

2 miles north of St. Isidore de Prescott, Ontario. 100 acres with 90 workable productive loam soil. Buildings include a 1 1/2 storey frame house, garage, barn equipped with 27 steel farrowing crates, dry sow steel pens, weaner pens and hog concrete pens with a capacity of 125 sows farrow-to-finish. Also, liquid manure tank, feed bin.

For further information contact:

Farm Credit Corporation
4 Montreal Road
Cornwall, Ontario
Tel. 932-0442

Tenders are to be received by November 30, 1981. 45-2c

Notice

NOTICE TO CREDITORS AND OTHERS

IN THE MATTER OF THE ESTATE OF EVELYN CATHERINE McRAE, ALSO KNOWN AS CATHERINE EVELYN McRAE, LATE OF THE VILLAGE OF LANCASTER, IN THE COUNTY OF GLENGARRY, RETIRED CLERK, DECEASED.

TAKE NOTICE that all persons having any claim against the estate of Evelyn Catherine McRae, also known as Catherine Evelyn McRae, who died on or about the 18th day of September, 1981, are hereby required to send full particulars of their claim to the undersigned Solicitor, on or before the 25th day of November, 1981, after which date the estate shall be distributed, having regard then, only to such claims as shall have been received.

DATED at Cornwall, Ontario, this 28th day of October, 1981.

MacDonald & MacPhee
Barristers & Solicitors
P.O. Box 758
126 Sydney Street
Cornwall, Ontario
K6H 5T5
Solicitors for the estate.
44-3c

COMRIE, BLAKELY & CRAIG
Chartered Accountants
Alexandria, Ontario
45 Main St. Tel. 525-3353
Other offices in Cornwall and Morrisburg 44-tf

PAINTING
HEADQUARTERS
Benjamin Moore PAINTS
BAIRD'S
KOLOR KORNER
Mechanic St., Maxville, Ont.
Tel. 527-2843


NOTICE

The residents of the Village of Maxville are invited to attend a public meeting at the Maxville & District Sports Complex.

Wednesday, November 18
at 8 p.m.

The consulting engineers from the Proctor of Redfern Group will be present to discuss the Village of Maxville Comprehensive Zoning By-law.
The by-law may be viewed at the Municipal Office Maxville. Your participation at this meeting would be greatly appreciated.

R. M. Charbonneau, Clerk Treas. AMCT(A)
P.O. Box 277
Maxville, Ontario
527-2705 44-2c

COMMUNITY REPRESENTATIVES WANTED

The Seaway Valley District Health Council wishes to invite applications from members of the community, residents in the county of Glengarry, to fill a vacancy on the District Health Council. The Seaway Valley District Health Council is an autonomous body whose primary function is to advise the Ontario Minister of Health on the health needs of the district.

The District Health Council, composed of 17 members, identifies the health needs of the community and considers alternative methods to meet those needs; plans a comprehensive health care services program; co-ordinates all health activities and ensures a balanced, effective and economical service, which best meets the needs of the people residing in the district and works towards cooperation in the social development activities of the district. The District Health Council members are reimbursed for expenses they incur to attend meetings.

Interested individuals should submit their curriculum vitae by the 16th of November 1981 to:

The Search Committee
SEAWAY VALLEY
DISTRICT HEALTH COUNCIL

CONSEIL DE SANTE REGIONAL
DE LA VALLEE DE LA
VOIE MARITIME
52 Main Street South - 52 sud, rue Principale
Alexandria, Ontario K0C 1A0
Laurent Cayen, Chairman — Gérald Lecours, Executive Director
44-2c

on demande un représentant de la communauté

Le Conseil de santé régional de la vallée de la voie maritime invite les résidents du comté de Glengarry à présenter leur demande pour combler un siège vacant au sein de cet organisme. Le Conseil de santé du district de la vallée de la voie maritime est un organisme autonome dont la fonction principale est de conseiller le Ministre de la santé en ce qui concerne les besoins en matière dans le district.

Le Conseil de santé régional, composé de 17 membres, identifie les besoins de la collectivité en matière de santé et examine différentes méthodes qui permettraient de répondre à ces besoins, planifie un programme global de services de santé, coordonne toutes les activités dans le domaine de la santé et assure un service efficace, économique et équilibré qui répond le mieux aux besoins de la population du district et travaille en vue d'accroître la collaboration en ce qui a trait aux activités de développement social. Le Conseil de santé régional se réunit tous les quatrièmes jeudis du mois à 18:30, et les membres reçoivent une indemnité pour recouvrer leurs dépenses personnelles.

Les personnes intéressées doivent faire parvenir leur curriculum vitae avant le 16 novembre 1981 au:

Comité de recrutement
Seaway Valley
District Health Council

Conseil de santé régional
de la vallée de la voie maritime
52 Main Street South - 52 sud, rue Principale
Alexandria, Ontario K0C 1A0
Laurent Cayen, Président — **Gérald Lecours, Directeur Général**
44-2c

News from Apple Hill

by Aline Gormley

ST. ANTHONY'S EUCHRE A BIG SUCCESS

Last Sunday's euchre party at St. Anthony's Church hall rounded up a friendly group of players. It turned out to be a very homey affair. The eats were plentiful and the evening was enjoyed by all who attended. The door prize went to Marcel Besner, the 50-50 draw to Denossey Dicaire and Georges Levac won the raffle prize. Men's prizes for best euchre went to Martin O'Brien, Donat Levac and Denny Van Loon. Women's prizes were awarded to Aurore Besner, Marie O'Brien and Ida Besner. A skunk prize went to Mrs. Fernand Brabant. Monique Mainville, coordinator of social activities wishes to thank everyone who so graciously helped.

ANNUAL TURKEY BINGO PLANNED

The Recreation Committee is announcing its annual turkey bingo at the Activity Centre at 8 p.m. on Tuesday, December 15. Proceeds from this bingo go towards the operation of the skating rink. As you know skating is free but maintenance is required. A side of pork will be raffled off—generously donated by Marcel Leroux, pork producer from Apple Hill. In case of a snowstorm the bingo will take place on Friday the 18th. Tickets are available at Lalonde's, Guindon's, the King Edward Hotel and through the members of the Recreation Committee. You are asked to support this worthy activity.

CHRISTMAS BAZAAR AT ZION UNITED

Zion United Church has made plans for their Christmas tea and bazaar. It will be held in the church hall on Saturday, December 5 from 2 to 4:30 p.m. You are all invited to drop by and browse around. To accommodate shoppers, four tables will display baked boods, sewing items, pantry goods, and white elephant objects. Make sure to come and stay a while to enjoy fancy sandwiches and cake.

POLICE BAND—A REAL TREAT

Friday's Centennial Dance was at the Bonnie Glen and was immensely enjoyed. Maybe more would have attended had they suspected what type of band was at our disposal. The Cornwall Police Band was a pleasant surprise for most of us who heard them for the first time. They are a seven-piece group, have terrific voices and plenty of variety in the music they provide—country, Western, Scottish and Irish tempos. It was a lovely party that included reels and even a square dance called by Lawrence O'Connor. A bit of foretaste for our future celebrations. It was a nappy time and it was great.

As for the Centennial Committee we are indebted to the Cornwall Police Band for their generous support and wish to thank everyone who attended.

CHRISTMAS CONCERT IN THE AIR?

An old fashioned country Christmas concert is in the planning stage if enough young people can sign up in order to produce it. This would consist of short plays, skits, songs and rhymes in a Christmas tree atmosphere. Sounds good doesn't it?

At least 20 or more school-age young people would be needed to participate. Allowing time for rehearsal, we urge parents to call Isobel Fraser, 527-5459 now and give names of willing participants.

Drug awareness parents program

The Tagwi School Committee is pleased to announce that Gary Lalonde (an ex-drug addict) will speak to parents concerning drug problems encountered by young people in today's society. Practical tips for parents on how to detect whether your son or daughter is consuming drugs and what to do about it will be presented by Mr. Lalonde. Mr. Lalonde has spoken to numerous groups in Cornwall, Morrisburg, Iroquois, Napanee, New York State and has just finished making a TV film in Kingston. He is widely recognized as a knowledgeable and interesting speaker. He enjoys a close rapport with young people. His message is vital to parents of teenage children. A question and answer period will follow. Mr. Lalonde will address the student body at a special assembly at 9 a.m. November 16 concerning drugs from a teenagers perspective.

A survey conducted in 1979 and reported by the Ontario Secondary School Headmasters indicates the largest group of first time drug users is to be found amongst our 12-year-old and 13-year-old students. Parents of this age group and parents of Grade 9 students are especially invited to attend this drug seminar. The school's policy of taking a firm stand against the use of drugs and alcohol by Tagwi students will be explained to the parents.

The use and abuse of drugs by teenagers is a major concern to parents, teachers and students. The Tagwi School Committee urges you to set aside your other commitments and attend this informative and important presentation at 8 p.m. Wednesday, November 18 in the library at Tagwi. Elections will be held for parent representatives to the School Committee after Mr. Lalonde's presentation. For parents arriving early, TV sets will show Tagwi's successful "Reach for the Top" team in action on CBC at 7:30 p.m. We are hoping to have a Reed Career Service presentation during the evening. All parents in the area are invited to attend.

Highlanders tied for first

The Eastern Ontario Junior C Hockey League is well into its 1981-82 season. There are six teams playing this year: Maxville, Alexandria, Crysler, Embrun, Finch and Cornwall Township.

Maxville Highlanders play every Sunday afternoon in Maxville at 2 p.m. and are presently tied for first place in the league.

Sunday's penalty-filled game against Crysler saw plenty of action. The Highlanders were down 5-3 with five minutes left when Wayne Kippen scored. With 19 seconds to go, Bruce Benton got the equalizer with his second goal of the game. Maxville's other two goals were scored by Randy McRae.

Sunday, November 15, Finch will play in Maxville.

Maxville Highlanders 1981-82 roster: Marc Titley, Bernie Villeneuve, Wayne Kippen, Bruce Wensink, Steven Douglas, Darren MacCuaig, Willie Kippen, Hugh Coleman, Randy McRae, Chris Michaud, Michael Andre, Kerry Michaud, Bruce Benton, Kelly Currier, Gaylord Atkins, Doug Howes, Paul Yelle. The coaches are George Currier and Brian Wensink.

CONSIGNMENT SALE
at
Eastern Holstein Sales Arena
R.R. 1, Cardinal, Ontairo
FRIDAY, NOV. 27
12 noon
Selling: 50-head including 15-head from the herd of John Whyte, Joyceville, Ont. These free listed cattle are of various ages and in various stages of lactation, sired by such popular bulls as Senator and Admiral Citation. The remainder of the sale will feature consignments from free listed, classified and R.O.P. herds, including fresh and springing young cows and heifers and open and short bred heifers.
If you have consignments for this sale call
Ralph MacKenzie, 984-2027
or
Gordon and Robert Dodge, 657-4712
EASTERN HOLSTEIN SALES INC.
Sales Managers
R.R. 1, Cardinal, Ontario. Tel. 657-4712
Lloyd Wilson, Auctioneer 45-2c

20% PRICE ROLLBACK IN NOVEMBER
Plus Waiver or 13.9% APR Financing*

Here's a great way to get the equipment you need now, hold the line on costs, and take advantage of available tax credits. Massey has rolled back prices to us in November by 20%. So we can now offer some of the biggest savings in our history, on every new Massey on our lot.
But don't wait. These savings apply only to new equipment purchased in November.
CHOICE OF FINANCING
If you buy now and qualify for financing through Massey-Ferguson, we'll make your deal even sweeter, with a waiver of finance charges 'til season of use, or 13.9 annual percentage rate financing for two years. It's your choice. See us now for all the details.
Waiver dates:
Tractors & implements .....March 1, 1982
Hay tools .....May 1, 1982
Grain combines .....August 1, 1982
Corn combines .....September 1, 1982
Hurry! These price rollback savings are good only during November 1981.
EXAMPLE ONLY — Selling price $58,900; Down payment $17,700; Balance to finance $41,200; Finance charge (to March 1, 1982) 0; TOTAL CONTRACT $41,200 (March 1, 1982) or (August 1, 1982) or (September 1, 1982) (due March 1, 1982, or other terms arranged)
MF Massey Ferguson
EXAMPLE ONLY — Cash selling price $58,900; Down payment $17,700; Balance to finance at December 1, 1981 $41,200; The arranged terms at 13.9% APR for 2 years - 4 semi-annual payments of $12,149.63 to begin June 1, 1982 with equal payments on December 1, 1982, June 1, 1983, and December 1, 1983. Total finance charges at 13.9% APR to December 1, 1983 $7,398.52; Total all payments (unless other terms arranged) $48,598.52
Now more than ever, Massey makes sense.
Menard Farm Supplies Ltd.
André Séguin, Prop.
Green Valley, Ont.
Tel. 525-2190 or 525-1961

CONSIGNMENT AUCTION
IN HEATED HALL
Asselin Street Coteau Station, Que.
Every Friday Evening
at 7 p.m.
Small items accepted until 6 p.m.
Marcel Major, Auctioneer
North Lancaster, Ont.
Tel. 613-347-2955 44-1c

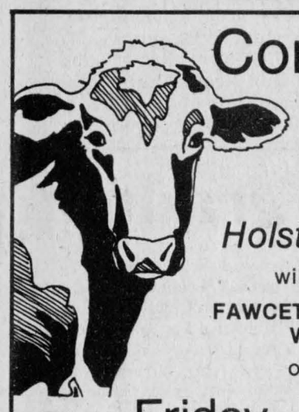
Consignment Sale
of
Holstein Cattle
will be held at
FAWCETT'S SALE ARENA
Winchester
on
Friday, Nov. 13
12:00 noon
60 Head Selling: Fresh and springing cows and heifers, open heifers, five service age bulls.
All cattle are free listed, some with records and classification. Mostly purebreds.
Fawcett Bros. Sale Managers
Allison 774-3610
Ralph 774-5710

AUCTION SALE
ANTIQUES AND FURNITURE
Fair St., Maxville
Maxville & District Sports Complex
Saturday, Nov. 21
12 noon
Antiques: Scotch thistle buffet; round parlour table; dining room table; rocker; buffet; sideboard; 6 dining room chairs; odd chairs; table; 2 dressers; vanity; bread box; mantle clock; scales; curd rake; 2 small tables; coal-oil lantern and lamp; washstand; razor strap; chamber set; park chamber set; 3 chamber pots; books; cookbooks; pictures; picture frames; walnut dropleaf table; pepper grinder; bayonnet; milk bottles; pocket watch; complete dinner set for 12; 2 china tea sets; one Ainsley 8-piece setting, complete; large quantity of glassware, crystal, cut, pressed, etc.; comport; trays; silverware; quilling frames; canes.
Furniture: Chesterfield and chair; 21'' B&W TV; pole lamp, elec.; lamps; 2 matching end tables; walnut French Provincial coffee table; all elec. kitchen appliances; kitchen utensils; Christmas decorations; quilts; blankets; pillows; linens; step ladder; buck saw tools; small barbecue; humidifier, many articles too numerous to mention.
TERMS—CASH
Note: Hall will be heated, lunch available, plenty of parking space, may be viewed day of sale from 10 a.m.
John A. MacLennan, Auctioneer, Maxville, Ont., 527-5496
Miss Muriel Stewart, Proprietor, Dunvegan, Ont.
45-1c

AUCTION SALE
Sara's Flea Market
Hwy. No. 2 East, Ingleside, Ontario
Tel. 613-537-2306
Sunday, Nov. 15
at 1 p.m.
Another great selection of top quality mahogany, walnut and oak furniture and sets and single items, dishes, linens, collectibles, etc.
Doors open for preview at 9 a.m.
Eats - Heat - Seats
Harold Ball, Auctioneer 45-1c

Maxville Farm Machinery Ltd.
Maxville, Ont. Tel. 527-2834
SPERRY NEW HOLLAND
Sperry - New Holland - Allied - McKee
Complete Line of New Holland Equipment including N.H. Skid-Steer Loaders
NORCAN:
3-furrow Kverneland plough
4-furrow Kverneland plough
12' Taylor-Way disc
12' chain harrow
ZETOR TRACTORS:
4911-45 h.p.
6911-65 h.p.
7045-
8045-80 h.p. w/cab-fwd
12045-120 h.p. w/cab-fwd
GEORGE WHITE & SONS INC.
GEORGE WHITE:
Snowblowers
Weed Sprayers
USED
NH 707 harvester w/pickup
NH 717 harvester with corn head/PU
NH 770 harvester with corn head/PU
MF harvester w/corn head
Ford 612 harvester
NI mower-conditioner
PT-10 Heston mower cond.
JD 480 mower-conditioner
IH 175 swather
HH 67 baler
IH 46 baler
AC 302 baler
Allied 41' auger, 6''
JD 65 blower
4-furrow Kverneland plough
Farm Hand mixer
KVERNELAND
ALLIED:
41'x 7'' Auger
51'x 7'' Auger
Automatic Stookers
George White - Kverneland - Zetor 43-tf

AUCTION
Estate of Late Gordon K. Robertson
1125 2nd Street West, Cornwall
Saturday, Nov. 14
at 9:30 a.m.
Viceroy woodburning cookstove w/reservoir; Fridgidaire electric range; antique pine cupboard; Windsor style captain's chair; set of 4 pressback chairs; pressback rocker; dining room set includes table, buffet, six chairs and mirror; two other dining room tables and buffet—unmatched pieces; two commodes; settee; early Philco radio; a number of bedroom sets, one in the Waterfall design includes double bed, vanity dresser with round mirror and bench, dresser w/round mirror and men's bureau; another in walnut includes double bed, vanity w/bench, dresser w/square mirrors and men's bureau, each set having 5 pieces; treadle Singer sewing machine; child's play table w/2 chairs; a number of small tables and fern stands; a number of pine boxes; trunks; nice ''union jack''; flag, about 30''x 48'' and pole; quantity of blankets; linen; towels; pillow and cases; variety of mirrors and frames, etc; pine dresser and matching washstand; dishes include two sets of chinaware plus many others including fancy collectibles; a number of hand tools and power tools including 3/8 drill, 1/2'' drill, table saw; anvil (about 75 lbs.); a number of bicycles, 2 of which are nearly new and in excellent condition, one lady's; antique gasoline engine (open crankshaft, 6 h.p. Fairbanks-Morse; lawn chairs; Gibson lawn tractor, 7 h.p. with snowblower attachment and tire chains; licence plates dating from 1924; many other items too numerous to mention.
TERMS—CASH
Sale held under cover, lunch available.
R. Harold Brown, Robert Brown, Auctioneers
Harold A. Hart, Executor
45-1c



TRUST COMPANY
GUARANTEED INVESTMENT CERTIFICATES
EFFECTIVE RATE 20.18% 1 YEAR TERM
MONTHLY INTEREST 19 1/4% 1 YEAR TERM
ANNUAL INTEREST 18 1/2% 5 YEAR TERM
MONTHLY INTEREST 17 1/2% 5 YEAR TERM
GUARANTEED NO FEE R.R.S.P.
1 YEAR TERM EFFECTIVE RATE 20.18%
TRANSFER YOUR EXISTING PLAN
MAGIC OF COMPOUNDING
EVERY $1,000 INVESTED TODAY
Grows to $2,336.64 in 5 years
ABSOLUTELY NO HANDLING CHARGES
RATES SUBJECT TO CHANGE
For Further Information Call: Arlen Quig
Gifford Associates 504 PITT STREET (AT 6TH ST.) 937-0118

Dunvegan

by Marion L. Loewen
Tel. 527-2284

Once more we extend the sympathy of the community to the bereaved families who have lost loved ones in the past week. To the family of Lionel Villeneuve our heartfelt sympathy goes out. He will be missed, not only by his own, but by all who knew him. We also extend sympathy to Mr. and Mrs. Gordon Hardy and family of the village. Mrs. Hardy's father, William Bailey passed away last week in Smiths Falls. The funeral was on Saturday.

BIBLE SOCIETY SUNDAY

At the 11 a.m. service in Kenyon Presbyterian Church on Sunday, Nov. 15, the Rev. Gordon Fresque will be assisted by the Rev. Dr. R. Stuart Johnson, of the Canadian Bible Society. A welcome is extended to all.

A touch of snow and we are reminded it's time to winterize the four-wheel transportation. Change oil, check spark plugs and points, revert to snow tires, double check the rad, haul out the extension cords to plug in the block heater . . . in other words to be ready to enjoy (?) the joys of (winter) motoring. Better check the snow-blower while you're at it. Imagine if the snow fall matches the past summer's rain? Horrible thought.

Holstein Friesian cattle in Ontario

In 1881 Michael Cook, who operated a prosperous 200-acre farm here, imported the first Holstein Friesian cattle into Ontario. His action was part of a movement among progressive farmers to find a productive breed of cattle capable of supporting the province's rapidly developing dairy industry which increasingly focused on cheese production. Following his initial importation of two bulls and ten cows, Cook continued to import Holstein cattle from the United States and the Netherlands and to distribute these cattle throughout the province. They quickly established a high reputation among Ontario farmers and by 1886 their popularity in the industry was assured when the Dairymen's Association of Eastern Ontario recognized the Holstein as the leading milk producing breed.



CHAMPIONS ALL—There were trophies and trophies awarded at the Glengarry Annual Holstein Banquet held at the Bonnie Glen on Thursday night. Left front: Robert Rickerd, high BCA cow in county, (tied with Renier Brokx, absent); Robert D. MacDonald with awards for best uddered cow, grand champion female and reserve junior champion female; Lillian Howes and behind her husband Murray Howes with silverware and plaques for premier exhibitor, premier breeder and junior champion female; Glengarry Dairy Princess Julie Lapierre; left rear Gerard Smits, breeders herd and left right Ted VanderBurg, high county herd average.
Staff Photo—Anna M. MacDonald

Bursaries set

Six new bursaries have been established at Glengarry District High School, Michael Barbara announced at the Commencement exercises held Saturday night.

These are a result of the fund set up for this purpose during the high school reunion this past summer. More than $13,000 was donated and the interest on this will provide the bursaries.

There will be two awards of $500 each, two of $250 each one each of $250 for a student athlete and music student.

Oke selected Gaels MVP

Glengarry District High School football players selected teammate Grant Oke as the club's most valuable player during the 1981 season. The presentation of individual awards took place at the GDHS Football Dance on Friday evening.

Grant listed on the roster as an offensive lineman also played in the defensive linebacker position and on specialty teams.

Grant was also selected the winner of the Father Gauthier memorial trophy symbolic of the outstanding football player in the county at the Alexandria Lions Club Sportsmen's Dinner in June for his outstanding play during the 1980 season.

Nick Mosky won the top lineman award for his dependable performances at the defensive linebacker position and John Wood won the top scorer award.

Cheerleader Ginette Ouimet was selected the 1981 Football Queen.

Coaches Peter McLeod and Jean Yves Jeaurond were recognized by their players and presented gifts.

Char-Lan graduates in various careers

At Char-Lan High School, graduation was held in June rather than waiting for the customary Fall Commencement.

There were 11 Grade 13 graduates of whom eight are attending university, one is attending college and two are working. The whereabouts of the university students is as follows: to Ottawa University, Erica Hassenklover in Bachelor of Nursing Science and Monica Dawn MacDonald, Bachelor of Arts; to Queen's University, Judith E. Leroux, in Engineering and Catherine MacDonald, Bachelor of Arts; to Carleton University, Susan A. Marlin in Bachelor of Arts; to St. Lawrence College, Cornwall, Leanne H. MacDonald, Nursing; to University of Guelph, Carol Anne Maloney, Bachelor of Applied Science and to University of Western Ontario, Shawn R. White in Business Management and to St. Peter's Seminary at Western, R. Kim Lapierre.

From the 95 Grade 12 graduates, 18 are attending college, 35 are continuing their studies in Grade 13, one is in the Armed Forces, three are apprentices and the balance are working.

The 18 who are attending college are at the following institutes of learning.

At St. Lawrence College, Cornwall, Marvin Archambault, Art; Cynthia Chisholm, Bilingual Secretary; Pierre Emard, Business; Cheryl Hill, Nursing; Bonnie Ivens, Early Childhood Education; Jacques Levert, Arts; Judy Poirier, Nursing and Brenda Wood and Steve Pruner, Computer.

At St. Lawrence High School, Brockville, Lynn Craig, Nursing; Christine Fitzpatrick, Nursing and Richard Seguin, Civil Engineering Technology.

At Kemptville College of Agricultural Technology, Michel Flipsen and Donna Lee Thomson are both in Agriculture.

Kevin Lunn is at Seneca College, Toronto, taking Marine Biology; Brent MacDonell is at Fanshaw in Construction Engineering; Suzanne Tyo is at Willis Business College in Executive Secretary and Marcel Valade is at Algonquin College in Business Administration.

News From Laggan Area

by Mrs. Alex MacCuaig
525-3317

On Thursday evening, November 5, the regular card party was held at Laggan School under the convenership of Mrs. D. E. MacMaster and Mrs. Hugh A. MacMillan.

Euchre was played at 21 tables and winners were: Mrs. Joe Poirier, Mrs. Isabel MacDonald, Adelard Sauve and Roddie Chisholm. The door prize went to Mrs. Pat Bradley.

Lunch was served and a social hour enjoyed.

Next euchre November 19, at 8:15 p.m.

I. R. BELL & SON
Scrap Metal, Batteries
Radiators, Copper, Brass and Steel
Top Price Paid
Isadore Bell
Tel. 933-1119
840 Amelia St.
Cornwall, Ont.
27-tf

HIGGINSON
Farm Supplies Ltd.
Farm & Consumer Products
Sales Manager: Lyle Miller
Parts Manager: Bob Periard 18-tf
Box 280 Maxville, Ont. 613-527-3126

Proof We're the 4-WD Leaders
Check our 4-WD tractors
We have them in the size you need, new or used plus we have interest waivers to March 1, 1982 on all used tractors.
Inventory of Used 4-WD
1 Case 4490 only 612 hrs. with dual wheels
1 Case 2670 only 1,500 hrs.
1 Case 2470 only 2,300 hrs.
1 Case 4490 only 450 hrs.
All of the above with cab, air conditioning, P.T.O., 1,000 RPM and 3-pt. hitch
Special on Forage Equipment
1—McKee corn hog with hydraulic auger feeder
1—IH 15 Forage harvester with 1-row corn head.
Special prices on above.
1—New Holland Forage Harvester, 718 with 2-row corn head and hay pick up
1—Dion 50 Forage Harvester with 2-row corn head
1—New Holland 25 Forage Blower
Supply of New Gehl FB 99 Forage Blowers
1 New Idea 1-row cornpicker
1 Case 660 self-propelled combine
1 John Deere 660 manure spreader with hyd. endgate
case MARLEAU GARAGE
Sales and Service
St. Bernardin, Ont. Tel. 678-2033
Sales Representative, Nelson Menard
Tel. 524-5783 -tf

SCOTTISH SUPPLIES
• Music Books
• Bagpipes and Reeds
• Records, etc.
CORONET CAMERA SHOP
124 Pitt, Cornwall
932-1664 13-tf

THEORET
A. Theoret & Fils Inc.
LAND IMPROVEMENT CONTRACTORS
SPECIALTY: FARM DRAINAGE
Tel. 1-514-373-4408
Collect calls accepted
175 Ellen
Valleyfield, P.Q.
3-tfc

LAKEWOOD STOVES
•SAFE •EFFICIENT •AIR TIGHT
Why "NRG"?
• Quality products • Sound advice
• Installation and Service
• Member Canadian Wood Energy Institute
Don't Buy A Wood Stove or Furnace Before You See What We Have!!!
NRG Energy Designs & Products Inc.
THESE WOOD STOVES QUALIFY FOR THE OFF OIL GOVERNMENT PROGRAM
SHOWROOM LOCATION:
CORNWALL TWP. IX B
(North of St. Andrews West)
933-5249

STORE WIDE
PRE CHRISTMAS SALE
10% off our Entire Stock
FOR 2 DAYS ONLY
Other Specials 20% Off
Friday, Nov. 13
and Saturday, Nov. 14
All Ladies' Fall and Winter Dresses
Group of Ladies' Sportswear Greatly Reduced
Select Rack of Assorted Items at Half Price
Clip This Coupon
Clip this ad out and bring it in to our store— You may be the lucky winner of a KODAK INSTAMATIC CAMERA
COLBOURNE STORE
Main St., Maxville Tel. 527-2800
Open Friday until 9 p.m.
Chargex Accepted

Make them MICHELINS
The best winter tire you can buy.
Two for safety, four for more.
Better roadholding
Better control in deep snow
Better braking
Better stability on slippery roads
Guindon Tire Service
Apple Hill
Tel. 347-2057 (direct line)
or
527-2844
Cornwall
1300 Pitt St.
933-6761
Switch to MICHELIN

News from Glen Sandfield

by Lorna Chapman
Tel. 874-2408

VISITED

Mrs. Raeina Heck of Munich, Germany, recently visited her son, Wido Heck and other relatives throughout Canada and the United States.

The United Church Women met at the home of Mrs. Margery McCaskill on Wednesday, November 4 with a good turnout.

The president opened with the thought for the month taken from 1 Thessalonians, 5:14 . . . "we exhort you, brethern, admonish the idle, encourage the faint-hearted, help the weak, be patient with them all." The theme was courage, and Remembrance Day. Mrs. Chapman read the words of a hymn she had composed:

FOR THOSE WHO DIED

For those who died and somewhere lie sleeping
In foreign soil so far away.
In the hearts of those who love you
You will not die but live for aye.

We can recall, serene in our pleasure
When you were with us every day.
How could we know soon you'd be leaving
Ne'er to return. Oh who could say?

We'll meet again, once more be together
And walk with Jesus through the dawn
There'll be no wars, no sound of battle
Sorrow and strife will all be gone.

And so take heart, all you who are grieving
Weep not for ashes in the clay;
But look to God and trust his promise
In faith and joy just watch and pray.

This was followed by the singing of "Faith of our Fathers." Mrs. Della MacDonald read scripture taken from Isiah 35, verses 3-6, 8 and 10.

The meditation on the themes was written by Leile T. Ammerman, in which she states . . . "Courage has nothing to do with physical size or health, but is a quality of the spirit, rather than a thing of the flesh. This kind of courage may only be attained through prayer and trust in God, and quiet communion with Him. It is the sort of strength that, relying on a loving Father, can face disappointment, pain or tragic loss and rise above them, to find purpose and meaning in life because God still rules." Something that was much needed by all, those facing the black-bordered letters and cables that came during the war, with devastatingly sad news of a loved one's demise.

Christian courage makes a mother a tower of strength in a child's fatal illness; or keeps a father steady and sure in adversity or poverty.

Some of the greatest courage may be displayed in the quiet way a person bears pain or affliction, rather than on the battlefield. She closed with this simple prayer:

To look on life with quiet eyes,
And know, when sorrow veils our eyes,
Beyond the mourning and the tears,
Beyond the dreary march of years—
Lies God's sunrise!

Prayer, and the singing of the hymn "Beneath the Cross of Jesus" closed devotions. The brief business meeting was concerned with the arrangements for the upcoming bazaar and salad tea, which will be held November 14 in the hall in Glen Sandfield at 2 p.m. Light refreshments were enjoyed during a fellowship interval.

Advertising...
lets good little products compete with the biggies!
CANADIAN ADVERTISING ADVISORY BOARD



ALL IN THE FAMILY—It took the whole Mode family to carry off all the trophies presented at the Annual Glengarry Prescott Ayrshire Banquet held at the Bonnie Glen. From left, Bruce, Susan, Mrs. Margaret Mode, Diane Tolhurst and Sydney Mode. The trophies were for: premier breeder, premier exhibitor, breeders herd and two awards each for grand champion female and junior champion female won at both Williamstown and Vankleek Hill Fairs.

Staff Photo—Anna M. MacDonald

Percy MacNeil dies

Percy MacNeil of RR1, Glen Robertson, died suddenly at the Glengarry Memorial Hospital on Tuesday, November 3. He was 62.

He was born at Glen Robertson a son of the late Roderick MacNeil and his wife the late Catherine MacCuaig. He was educated locally and spent the greater part of his life farming.

He was predeceased by his parents and by one sister Edith.

Left to mourn his passing are two brothers and three sisters. They are: Claude of Glen Sandfield; Alexander, of Maxville Manor; Pearl, Mrs. Kenzie MacRae of Alexandria; Christena, Mrs. Gordon Reid of Cornwall and Florence, Mrs. Norman Haakenson of Vancouver, BC. He also leaves five nephews and three nieces.

Funeral services were held at the Morris Funeral Home on Friday, November 6 at 2 p.m. Reverend Janice Stevenson officiated. Mrs. Lorna Chapman and Mrs. Ruthanna MacPherson of Glen Sandfield were organist and soloist.

Pallbearers were Martin Wylie, Dolan Wylie, Garry Reid, David Dumouchel, Clarence Fraser and Ray MacLennan.

Burial was in the family plot at St. Columba's cemetery, Kirk Hill.

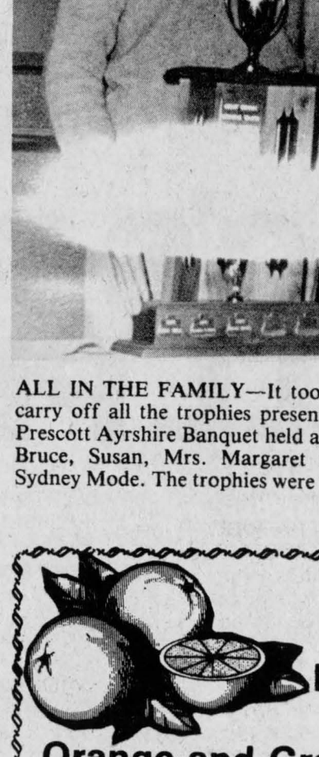
GDHS MUSIC DEPARTMENT
is having its annual
Orange and Grapefruit Drive
Starting November 9, 1981
Box of Oranges contains 40-60
Box of Grapefruit contains 18-24
PRICE $10
Approx. delivery date: 2-3 wks. before Christmas
For information Tel. 525-1142
or contact any band member
44-2c

Roofing, Siding
Complete Renovations
New Construction
Carpentry
Barn Building and Repairing
—FREE ESTIMATES—
C. H. LANDRY
110 Oak Street, Lancaster
Tel. 347-3649
28-tf

$500 REBATE
Ford TRUCKS
MAKE THE BEST DEAL EVER WITH US!
FORD MOTOR COMPANY WILL SEND YOU
A CHEQUE FOR AN ADDITIONAL
$500
A Full Range of the 1981 Ford Pickups
And Fuel Efficient Ford Courier
FROM OCT. 21—NOV. 21, 1981
$500 May be Used as a Downpayment
Towards the Purchase Price of a New Vehicle
This is our final truck clearout sale of the 1981 models
WE ARE OVERSTOCKED!
All Reasonable Offers will be Considered
DON'T BE SHY
MAKE US AN OFFER!!!
HEALY CORNWALL
1200 2nd St. West, Cornwall
1 mile west of Domtar
933-4133
Lincoln - Mercury - Ford Trucks
933-4117

COUNTRY BEEF AND PORK SHOP

113 Main St., Lancaster
Tel. 347-2288

Canada Grade B-1 Beef
Sides ..... 1.49 lb.
Hinds ..... 1.77 lb.
Fronts ..... 1.32 lb.

Government Inspected Ungraded Beef
Sides ..... 1.34 lb.
Hinds ..... 1.59 lb.
Fronts ..... 1.24 lb.



Inquire about your Freezer Orders—Large or Small
We can give you expert selection and advice on your freezer needs

Canada Grade A-1 Steer
Sides ..... 1.58 lb.
Hinds ..... 1.83 lb.
Fronts ..... 1.37 lb.

—ALSO AVAILABLE—
Red Brand Beef
Sides ..... 1.53 lb.
Hinds ..... 1.75 lb.
Fronts ..... 1.32 lb.

—PORK—

Our hogs are from one of Ontario's highest indexed herds and are grain fed with a minimum of fat. Premium over market price is paid for these carcasses.

THIS WEEK'S SPECIAL
1/2 or whole pork
avg. 75 lbs. per side
$1.01 per lb.

QUALITY? YES!
PRICE? YES!
BUT VALUE ABOVE ALL

Prices include cutting, wrapping and freezing.
Cutting and deboning will increase price per lb.

—Specials at our Meat Counter—
Lean Ground Beef ..... 1.79 lb.
(10 lbs. and over 1.59 lb.)
Regular Ground Beef ..... 1.59 lb.
(10 lbs. and over 1.45 lb.)
Whole Fresh Leg of Pork ..... 1.15 lb.
(16-20 lbs. avg.)
Breakfast Bacon ..... 1.39 lb.
(11 or 12 lb. box)
T-bone Steaks ..... 3.15 lb.
Round Steaks ..... 2.59 lb.

The GDHS Newsline

Well, I'm afraid this week has been rather quiet, sports-wise, that is. The soccer season has ended, and so will girls' basketball very shortly. The senior girls went to Osnabruck on Tuesday, November 3. Unfortunately, the girls couldn't pull it off. Once again Cheryl McDougall was the Gaels' top performer. Keep pushing girls! Both the senior and junior girls' basketball teams played here at Glengarry versus Tagwi on Thursday, November 5. The seniors won 49-22 with Cheryl McDougall their main basket-getter! The juniors lost 42-28 and Ann McPherson was the Gaels top scorer! Both teams played exceptionally well.

FOOTBALL DANCE

The Football Dance, held on Friday the 6th, was a great success! The band "Glen Eagle" gave a top performance. Their cost was $1,200. Many students attended and seemed to have a most enjoyable time. The Decorating Committee did a fantastic job! This year's Football Queen was Ginette Ouimet, a grade twelve student who has been a cheerleader for two consecutive years. The Most Valuable Player was Grant Oke, a grade 13 student. Congratulations to the both of you for an award well deserved!

CAREER WEEK

Career Week was very successful. Many students enjoyed various seminars. I'm sure these worthwhile presentations have helped students to make decisions for the future.

News from Tagwi

by Christine Lalonde
and Angela Dusomos

On November 16, starting at 9 a.m., a very important school assembly on drug awareness will take place. This is presented by the guidance department. It will feature Gary Lalonde, a well-known authority in this field. This assembly will be slanted toward drugs from a teenagers' perspective. Then on November 18, Mr. Lalonde will be guest speaker at the school committee meeting which will begin at 8 p.m. in the library to present the same topic, but will be slanted towards the parent's perspective. We hope to see you all at this meeting as it is very important.

CAREER WEEK

Career Week was declared across Canada to be the week of November 2 to the 6. The purpose of the week is to encourage students to examine their abilities and interests. To help the students be able to decide what their career interest really is, some teachers organized a variety of special activities in class. Some teachers invited guest speakers, others showed career films or conducted lessons on careers relating to their courses. Some displays of different careers took place at noon hour in the guidance department.

On Monday, November 2, some Grade 12 and 13 students attended University Information day. At this the student was allowed to attend any seminar at any University in which they may attend in the future. Also, some Grade 12 and 13 students attended a tour of St. Lawrence College. This was for those who are considering attending St. Lawrence College in the next year or two. A bus was provided for all students who attended one of the above two events.

UPCOMING EVENTS

During the weeks of November 16-27 our students in the Modified and Pre-Vocational classes will go on work experience. At this time the students from these groups get to go and work on assigned jobs and gain experience before they actually go out into the working world.

On the 16th and 17th of November some business students will go to Cornwall and the surrounding areas to sell advertisements to put in our Tom Tom 82 yearbook. This proves to be a very good experience for those who go. The students must be able to present themselves in a business fashion. We appreciate all those who give time to the students and support our yearbook. By placing an ad in our yearbook it helps to cut down the cost so that, like most years, everyone gets a chance to purchase a yearbook at a reasonable price.

On November 18, Tagwi's Reach for the Top Team will play Osnabruck in game on CBC Ottawa, at 7:30. Be sure to watch this game, the one that started them on their way to be the Regional Champions.

Former Alexandria resident died in Lachute

The death occurred at Lachute, Quebec, on October 31 of Mrs. Laurier Laferriere.

She was born in Alexandria, Clara Goulet, a daughter of the late Jovenin Goulet and his late wife the former Lea Secours. She grew up in Alexandria, was educated here and later married Laurier Laferriere who survives.

Also left to mourn her passing are two sons Hubert and Pierre and three daughters Micheline, Louise and Pierrette. She also leaves five sisters, Reverend Sister Eva Goulet, CSC, Reverend Sister Jeanne Goulet, CSC, Mrs. Clement Parisien (Annette) and Mrs. Rolland Tremblay (Gabrielle) both of Cornwall, and Mrs. Maurice Lalonde (Marguerite) of Alexandria, as well as a number of nieces and nephews.

She was predeceased by her parents, her sisters Mrs. Cecile Poirier and Mrs. Alice Leblanc, and her brothers Reverend Albert Goulet, Wilfred, George and Eugene.

The largely attended funeral was held on Monday, November 2, at Sacred Heart Church, Alexandria. Reverend Roger Desrosiers, pastor of Sacred Heart, officiated.

Burial was in the family plot in Sacred Heart Cemetery.

Dolphus Campeau dies

The death of Dolphus Campeau occurred yesterday in Hotel Dieu, Cornwall, at the age of 76.

He is survived by his wife, the former Marie Jeanne Menard and ten children: Florence Poulin, Elauria Campeau, Yvon, Lucien and Ronald Campeau, all of Montreal; Raymond Campeau of Vermont, Aliette Michaud of Ottawa, Claudette Delorme and Cecile Depratto of Alexandria and Suzanne Gareau of Green Valley.

The funeral will be held from the Morris Funeral Home on Friday, November 3 at 11 a.m. in St. Mary's Church, Green Valley. Burial in the parish cemetery.

Masson Insurance Brokers Ltd.

OUR MOTTO: SERVICE BEYOND THE CONTRACT

8 St. George St. W.
Alexandria
Tel. 525-1836

Independent Insurance Agents and Brokers of Ontario
"ALL THE CHOICE IN THE WORLD"

41-1c

NASHVILLE RESTAURANT

invites you to try our
FULL COURSE MEALS

ROAST BEEF includes soup, pie, coffee — 4.95

ROAST PORK includes soup, pie, coffee — 4.25

SPAGHETTI with delicious meat sauce and soup, pie and coffee — 3.75

RIGATONI includes soup, pie, coffee — 3.95

CHICKEN A LA DEVIL with soup, pie, coffee — 4.50

HOMEMADE LASAGNA with soup, pie, coffee — 4.75



For your choice in Canadian and Italian meals try our many selections. We also feature take-out meals, including pizza.

WESTERN ENTERTAINMENT: Fridays and Saturdays with with Irene and Vern and Sundays with Gerry D'Allaire

23-25 MAIN ST., ALEXANDRIA TEL. 525-3510

GREAT LITTLE NEWS FROM A BIG NAME IN TRUCKS

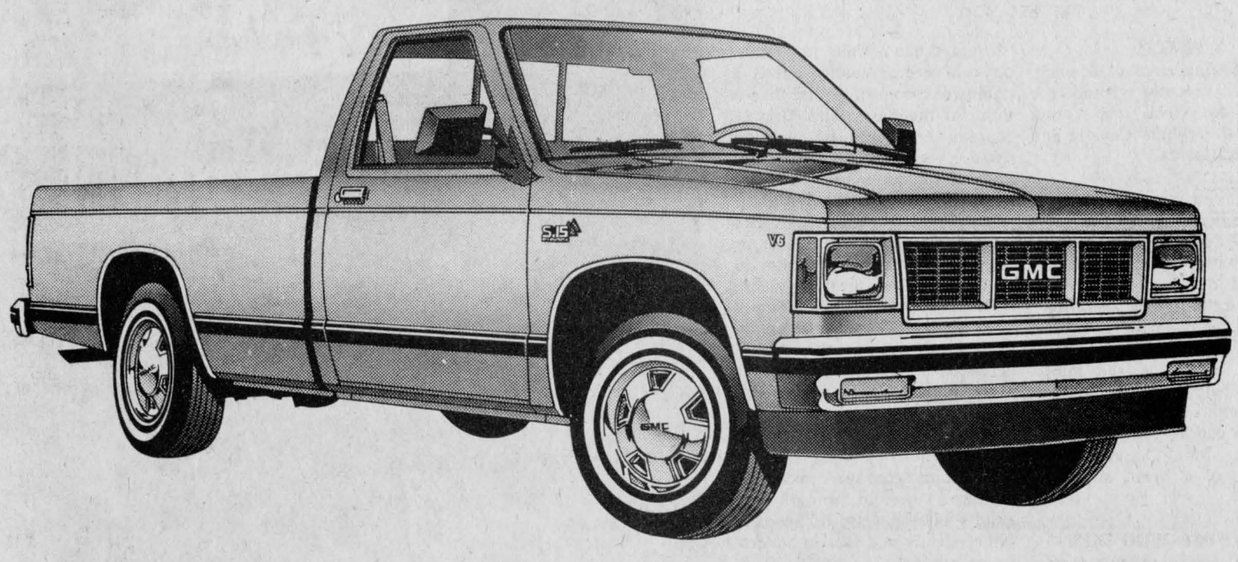

GMC'S FIRST SMALL PICKUP.

At GMC, we call the new 1982 S-15 our "little rig"—it's built for economy, built for pleasure and built for business.

THE MILEAGE LEADER IN GMC'S FLEET

URBAN	HIGHWAY
9.2 L/100 km	6.0 L/100 km
31 MPG*	**47 MPG***

COMBINED
7.3 L/100 km **39 MPG***

S-15 offers significantly reduced fuel consumption over GMC's conventionally-sized pickups. Contributing to these impressive figures is S-15's all-new aerodynamic styling that appreciably cuts air drag. This "little rig" slips through the air easily.

THE "LITTLE RIG" FOR BIG JOBS

From ladders or lumber to camping gear or trail bikes, S-15 carries the load. You've got a choice of wheelbases, 108" or 118" with inside pickup box lengths of 73" or 89" respectively. Standard payload, including occupants, is 1000 lbs. and with available equipment, payload capacity can be increased to 1500 lbs.

S-15 CONVENIENCE

S-15 has an easily removable tailgate for insertion of camp-ertops or other load-carrying applications.

WITH S-15 IT'S YOUR CHOICE

Choose from four trim levels which range from basic to sporty to luxurious. Seating is bench or bucket (standard in Gypsy). Come in and see us for specific details.

S-15 BUILT TOUGH

Double-wall construction in hood, fenders, doors and pickup box.

S-15 POWER TEAMS

Standard power team is a 1.9 litre 4-cylinder engine, coupled with a 4-speed manual transmission. A 2.8 litre V6 is available. 3-speed automatic and †5-speed manual overdrive are both offered depending on selected engine.

Test drive S-15 today and see why at GMC, trucks are what we're all about!

*For the standard 1.9 litre 4-cylinder engine and 4-speed manual transmission based on Transport Canada approved test methods. Remember the fuel consumption/economy figures are estimates which may be subject to revision. The actual results you get will vary depending on the type of driving you do, your driving habits, your vehicle's condition and optional equipment.

†Available interim 1982.

PLUS MORE GREAT NEWS FOR '82



PONTIAC PHOENIX.
• Front-wheel-drive • room for five adults • sure-footed handling and control • 4-cylinder or optional V6 • hatchback or coupe



BUICK SKYLARK.
• Front-wheel-drive • the best-selling and lowest-priced Buick • room for five • standard 4-cylinder engine with V6 optional • coupe or sedan



PONTIAC ACADIAN.
• Pontiac's economy leader • Loaded with standard features like AM radio, sport steering wheel, reclining bucket seats and much more • 2-door or 4-door hatchback



T1000.
• Pontiac's newest entry in economy cars • features striking black accents around the window frames, bumpers, lower body and rocker panel moldings and blacked-out grille • a load of more standard features

SEE THE NEW 1982 MILEAGE MAKER PONTIACS, BUICKS AND GMC'S TODAY AT

BUICK · Cadillac · PONTIAC · GMC

See the boys at

Roy's

Garage (Green Valley) Ltd.

We treat you Royally

Don't Forget Our Fabulous Selection of 123 1981 Model Vehicles

at a low 14.2% Subsidized Interest Rate

This Coupled With the

Ontario Sales Tax Rebate of up to $700

on all 1981 Passenger Cars and Light Trucks Represent

Never Before Heard of Savings

Tel. 525-2300 **Green Valley Ont.**