Roy's
Eight Time Winner of the President's Triple Crown
Green Valley Internet: www.roys.on.ca 525-2300
PONTIAC BUICK GMC

GLENGARRY SCENE
Residents still fearful of terrorist acts
- SEE PAGE 3 -

SPORTS
Kevin Libbos earns soccer scholarship in the U.S.
- SEE PAGE 17 -

AGRICULTURE
Agri-Tour offers wine-making perspective
- SEE PAGE 25 -

CHEV-OLDS TITLEY ALEXANDRIA, ONT.
REMEMBER: If you don't shop Titley's You may pay too much
Hwy 34 S Alexandria 525-1480

The Glengarry News

Volume 111, No. 37 ALEXANDRIA, ONTARIO. WEDNESDAY, SEPTEMBER 11, 2002 80 CENTS (INCL. GST)

Local industries look south for business growth

BY DENISE NIELSEN AND GREG PEERENBOOM
News Staff

Alexandria's industrial sector continues to hum impressively, despite a still-sluggish U.S. economy.

Of five company executives surveyed this summer by *The News*, four gave positive news.

"The economic climate is very good in Canada," said Luc Cholette, general manager of Alexandria Moulding, the county's biggest private employer.

"For us, that has a very positive impact."

Mr. Cholette noted that 9/11, while tragic, nonetheless changed people's spending habits.

"People spent more money in the winter months" Mr. Cholette said, but on home repairs rather than travelling south. That alone was good news for the company.

"We stayed busy during the winter which is unusual for us."

Mr. Chollette said the economy in Canada remains very solid, which has also had positive ramifications for the the family-owned business.

"It's easy to afford homes and do renovations. There is an older population that is more mature and has more money and that is favourable to home renovation.

"Alexandria Moulding is continuing to grow and expand into new markets," he added. "We are diversifying into other types of complementary products such as parts for doors and windows. There is lots of opportunity."

Mr. Cholette also credits employees for their part in the company's continuing good fortune.

"We're very happy with our workforce," he said. "They do a phenomenal job."

Those sentiments are echoed by another family owned Alexandria business.

Marc Lanthier of Lanthier Bakery/Betty's Bread says business has picked up in the area for his firm as well, in part due to staff efforts.

"We do hire all local people and we have a great workforce," Mr. Lanthier said.

The local company, which has factories from Montreal to Oshawa, is up against serious competition, but Mr. Lanthier insists this hasn't been bad for them.

"Actually, we're doing very, very well," he said. "Our competitor took over half the available clients, but the other half are all looking for an alternative supplier.

"Bakeries were hit hard in the 90s, but it's all bouncing back. It's pretty steady, with a slight increase."

Some expansion is now under way after Lanthier landed its first ever U.S. contract in several northeastern states.

"It could be an important division for us," Mr. Lanthier said of exporting to U.S. food service companies.

"The biggest advantage is the Canadian dollar and the quality of our products, which will be bread and buns.

He said the local plant and a larger facility in West Island Montreal will be hiring.

The entire company now has 185 staff including 50 at its Alexandria plant, a slight increase over the last couple of years.

"A lot of it is sales staff, hiring for production has been small."

And for at least one industry in Glengarry, the current economic climate in Canada has no

Continued on Page 2

ER-use increase drives GM plans

BY GREG PEERENBOOM
News Editor

The wait for Ministry of Health approval to expand Glengarry Memorial Hospital's (GMH) emergency ward becomes more serious with each passing day.

"Visits to emergency doubled over 10 years in the 90s," says hospital chief executive officer Kurt Pristanski.

"It increased last year by five per cent (to about 20,000), and already this year by another five per cent, " he told *The News*.

The hospital is asking the health ministry to foot 50 per cent of the estimated $2.4 million expansion project.

Glengarry Memorial already has a $240,000 pledge from the United Counties of Stormont, Dundas and Glengarry.

The remaining money – slightly under $1 million – would be funded by the hospital's year-end surplus reserves and donations.

There are at least two demographic factors which might have caused the increase.

One, Glengarry's aging population increases demand; and two, residents appear to be utilizing the emergency

Continued on Page 2

THE STORK MARKET

- August 9, 2002 Brigitte (nee Valade) and Guy Robinson, a girl, Jayden A.
- August 12, 2002 Jamie (nee Lauzon) and Michel Deschamps, a boy, Zachary Michel
- August 25, 2002 Darlene (nee Flaro) and Mark Novosad, twins, a girl Alexa Anne and a boy Joshua Gerard
- August 29, 2002 Nicola (nee Macdonald) and Kyle Nystrom, a boy, Liam Alexander Emanuel
- August 30, 2002 Anik (nee Poirier) and Justin Tracey, a boy, Jaden David Ambrose
- September 1, 2002 Heidi (nee Egger) and Keith MacRae, a girl, Kristen Ruth
- September 5, 2002 Susan (nee McGrath) and Rob MacDougall, a boy, Isaac Robert
- September 5, 2002 Karman (nee April) and Frank Viciana, a boy, Caleb Douglas
- September 8, 2002 Judy (nee Shufelt) and Tim Waldron, a boy, Liam Connor

BOYS: 54 GIRLS: 32

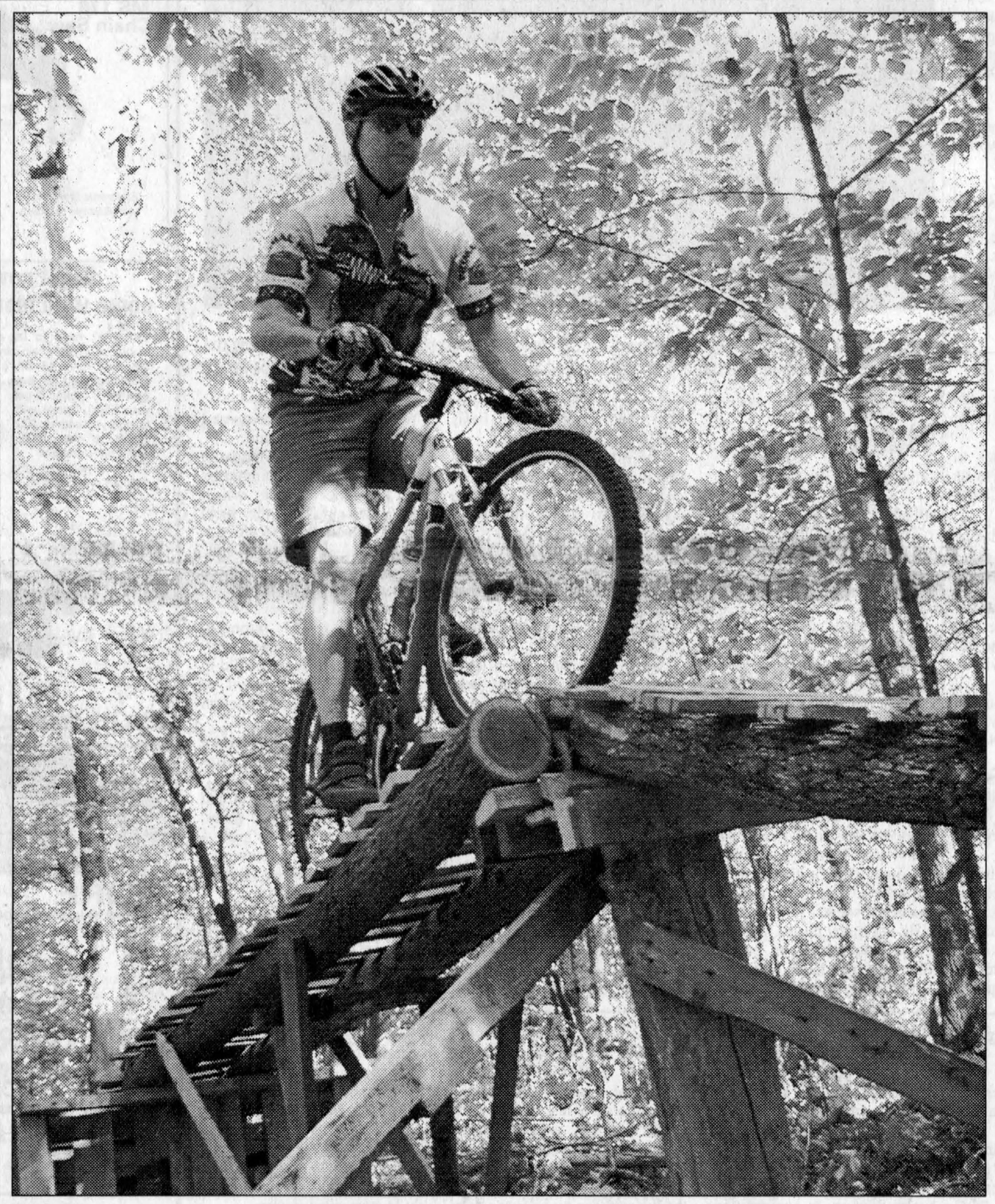

COVERING THE COURSE: Mountain bike enthusiast John Bolton took a run through the new mountain bike course in South Glengarry Saturday afternoon. The course was developed by local enthusiasts in co-operation with South Glengarry Township and is located on township property off Caber Road. See story on Page 23. TODD ANDERSON PHOTO

Changes in the works as Consoltex regroups

BY GREG PEERENBOOM
News Editor

One of Glengarry's largest industries is undergoing an operational shake-up in an attempt to become more profitable.

In the process, Consoltex Inc. in Alexandria, has recently laid off a number of non-union employees, says local union president, Serge Cote.

Mr. Cote agreed to comment on the situation this week after company executives did not return repeated telephone calls from *The News*.

"It was time for (senior management) to do something, there were too many (supervisors) there," Mr. Cote said.

One of the changes included shifting general manager Ray McKelvey to a department head position.

Head office also brought in a corporate planner, Bob Hanna, to implement the restructuring.

"He was given two months to re-organize the plant," Mr. Cote said.

Not surprisingly, the process has created some apprehension at the plant.

"People are afraid – they don't know what's going to happen."

However, he said company vice-president Daniel Routhier has assured him the changes will be beneficial.

"He said the work is out there, just be patient."

The restructuring comes on the heels of a June layoff, which affected 19 workers with the Union of Needletrade, Industrial Textile Employees local 1664.

The result, Mr. Cote said, is that it raised the base level of union seniority to a high of 13 years and that soon may be raised even higher.

"There are five (employees) coming back off (of) leaves of absence, so it will be 14 years," Mr. Cote said.

As for the number of unionized staff at the plant, Consoltex's current complement of 115 unionized workers is at its "lowest level," he said.

A warm, dry August

August was warmer than normal by 1.6 degrees Celsius (3 degrees Fahrenheit) with above 30 C (86 F) on seven days, for a summer total of 14 days, and 32 C (90 F) or higher on four days. The high was 35 C (95 F) on Aug. 14 and the low was 7 C (45 F) on Aug. 21 and 28.

The month was drier than normal by 51 millimetres (two inches). Although little rain fell in the last two months, precipitation is above average for the year to date at 722 mm (28.4 in.), compared to the normal of 650 mm (25.6 in.).

Thunder was heard on 12 occasions including one in April. Normally, thunderstorms occur approximately 20 times annually.

In the last several years, the number of storms has decreased dramatically.

– George Hambleton, Atmospheric Environment Services, Dalhousie Mills.

Solution in sight for Cornwall hospital saga

BY KRISTINA WILSON
News reporter

The Cornwall hospital saga is one step closer to a solution after the Religious Hospitaliers of St. Joseph (RHSJ) made their ideas public last week.

A proposal was sent in April to the Ontario Ministry of Health and Long Term Care by the religious order which operates Hotel Dieu Hospital, the Janet Macdonell Pavilion and St. Joseph's Villa on York Street.

The RHSJ plan would see Hotel Dieu Hospital take over acute care services. The Janet Macdonell Pavilion would become the only centre for acute care services in Cornwall.

Long-term care and continuing chronic care would be moved to St. Joseph's Villa.

The sisters would hand over the McConnell Avenue site, which would be operated by a public corporation which has yet to be created.

The original proposal recommended by the government's Health Services Restructuring Commission in 1998 was to consolidate acute care at the Cornwall General Hospital and long-term care and rehabilitation at the Hotel Dieu.

That plan would have cost $68 million, with local governments shelling out $20 million.

The new proposal would cost an estimated $51 million with $10 million required locally.

Hotel Dieu Hospital executive director Jeanette Despatie said her office has been overwhelmed by the community's support.

"(We have) received a number of telephone calls and emails from individuals and groups from across the Cornwall region," she said.

Doctor Garrett Foley, president of the Cornwall Academy of Medicine, also supports the Hotel Dieu proposal.

The Academy is made up of some 100 doctors and specialists in the city and area.

South Glengarry Mayor Dave MacDonald also stands behind the restructuring plan.

"It was very noble of the sisters to come forward with this proposal to offer the land which they have owned for 105 years," he told *The News*.

"This 'made in Cornwall' solution is workable."

The plan allows for future development, the mayor noted, as there is ample room for expansion over the next 40 to 50 years on the current Hotel Dieu site.

The Cornwall General Hospital is landlocked and has little room for expansion.

"(The Hotel Dieu) has been my location of choice from the beginning," Mayor MacDonald said.

"There is more flexibility and expansion options than with the General. The plan also comes with a shorter time frame to put it into operation."

In fact, if government approval is timely, con-

Continued on Page 2

Wood's
CANADIAN MADE FREEZERS


5 cu. ft. to 25 cu. ft.
Models in Stock
4 MONTHS NO Payment NO Interest at NO COST O.A.C.
MARCEL TV-FURNITURE
COUNTRYWIDE
FREE DELIVERY
369 Main St., South Alexandria 525-3692

Councillor voices concerns on Cairn

By Sue Harrington
News Correspondent

There is a lot of concern in the community about the possible relocation of the Glengarry cairn, Councillor Ian McLeod told South Glengarry Council Monday night.

"Are we going to set up a group? Council should at least meet with the main characters," he said.

Mr. McLeod said that the recent announcement by the Akwesasne Mohawks that the cairn was going to be moved, had caused a lot of anger in the community, and that council members were more or less left in the dark when it came to responding to the questioning public.

"We are left at large, gasping for answers," said the councillor.

Mayor Dave MacDonald agreed, that to be better informed, council could set up a meeting with Parks Canada officials, who have notified the Mohawks that the cairn must not be removed from Monument Island, where it was built in 1841-42. The Mohawks want to remove the stone monument because they say its deteriorating condition is a danger to the cultural and sacred properties on the island.

Councillor McLeod took a swipe at volunteer members of the committee, formed the night the Mohawks made their announcement at council.

"They shouldn't be talking to the press on our behalf," he said.

But Mayor MacDonald said it had been made "quite clear" that it was the people of Akwesasne who had asked for the committee to be set up – not council.

Council's representative on the committee, Janette Abbey, was absent from Monday's meeting, but Administrator/clerk Marcel Lapierre said that a representative from council would attend the group's next meeting, set for Monday morning in Akwesasne.

Glengarry Gatherings

Bereavement service

Bereaved Families of Ontario will hold its support and share night meeting on Thursday at 144 Pitt St., Cornwall from 7-9 p.m. Doors open at 6:30 p.m. Topic is the spiritual dimension of grief. Guest speaker, Ann Cioppa, pastoral counselor at the Hotel Dieu. For info, call 936-1455.

Astronomy

The next Starseekers meeting will be on Sept. 14 at the home of Dora O'Brien at 7 p.m. For more information call Richard or April at 525-1541.

Bridge scores

The Alexandria Bridge Club results of Sept. 3 were: N-S – 1. Rene Belanger-Michel Duplantie, 2.Norah Ruth-Sheila Olson, 3. Bill Tadgel-Albert Leonard. E-W – 1. Mel Watt-Jean Larocque, 2. Krystyna and Robert Zacios, 3. Joan Lapointe-Jackie Trepanier.

Results for Aug. 27 were: N-S – 1. Elizabeth Marjerrison-Jim Campbell, 2. Pat Graham - Danielle Martineau, 3. Barbara and Bill Cunning. E-W – 1. Robert and Krystyna Zacios, 2. Michel Duplantie-Rene Belanger, 3. Jean Larocque-Mel Watt.



FIRESTARTERS: Nicholas Thomas, left, and Ira Lavergne were successful in starting a fire during the 2nd Alexandria Scouting fun day at Alexandria Island Park on Saturday. TODD ANDERSON PHOTO

Cornwall

Continued from page 1

struction could begin as early as spring of 2003.

Mayor MacDonald said the highly modern Janet Macdonell Pavilion, which is less than 10 years old, would allow restructuring to begin almost immediately.

There are 100 beds in the pavilion. Once the first phase of restructuring St. Joseph's Villa is complete, the long term care patients could be transferred to York Street and the acute care beds would be available immediately.

The plan also calls for doubling the size of the emergency ward and adding more operating rooms.

The Hotel Dieu site also has the benefits of the helicopter pad on the property and the ambulance base next door in its favour.

Stormont-Dundas-Charlottenburgh MPP John Cleary is very pleased with the RHSJ proposal.

"My office has had many calls supporting it and only three against it," he said.

"It's (almost) getting back to the first proposal which was made before the HSRC got involved."

Mr. Cleary said the plan proposed by the RHSJ is a "favourable, workable and affordable" solution.

Mr. Cleary noted Premier Ernie Eves has not yet set the date for the beginning of the fall session, but he expects it will be in the next two weeks.

"We will know more about the government's response by end of month, when the House reconvenes," he said.

"I don't know why it shouldn't go through, but the ball's in their end."

The Joint Executive Committee (JEC) for the Cornwall and Alexandria hospitals was supposed to meet last week to discuss the issue. The meeting was postponed to Thursday to give ministry officials who sit on the committee more time to study the proposal.

Business

Continued from page 1

effect on business.

"We're an international company," states Kevin Perraut, operations manager for Alltech Biotechnology Centre.

"Business is doing very well and we have a high level of orders," Mr. Perraut said.

"To be honest, if there were any slowdown in the immediate area or even in Canada we would not feel it – we are more of a global company."

That's not to say current local trends aren't of interest to the company.

"There is a difference in the work force from two years ago," Mr. Perraut continues. "Not in the quality, but in the number of applicants. There are less now than there were."

He attributes this to lower levels of unemployment, but adds that it doesn't really affect them as they hire somewhat sporadically on an on-going basis throughout the year.

"The plant is doing well," he concluded.

The demand from the U.S. also continues to foster impressive growth at Farley Windows.

Since its buy-out last fall, chief executive officer John Venema said the Alexandria division has done well.

"Business is up significantly," Mr. Venema said.

"We're enjoying signficant growth in the U.S. in the new construction market. We continually expand the geographic coverage in U.S. and Canada."

Increased sales have also been augmented with a new management control system.

"It's a huge business software to manage the operation front to back," Mr. Venema said.

The company has also invested in facilities and new offices.

Farley has hired 125 workers over the past four months and now employs over 400 workers on its production lines, including in its Massena plant.

"We expect growth for several months," Mr. Venema said

It's good news for Glengarry, but for the business community there are other aspects which need addressing for the local economy to continue to prosper.

"The community needs to continue to look at the infrastructure so that we can continue to progress," said Mr. Cholette.

He specified that improvements to water and sewage facilities in Alexandria are needed in order for the development of housing and other construction projects.

"Long term, it's important (to a company) to look at the infrastucture of a community."

"It takes time to look at it and address the issues," he notes. "We want to continue to grow – it's good for the community. Everyone benefits if (more) people move into the area."

One company which has not enjoyed the current boom is Consoltex Inc., which is in the process of restructuring its operations here. (See Page 1 story.)

Hospital

Continued from page 1

ward instead of making an appointment with a general practitioner.

"Reasons when to use the emergency to you or to me could be two different things," Mr. Pristanski explained.

"You might have a mother with a child who has headache who feels she should be brought to emergency."

The trend at GMH is more reflective of big-city experience rather than that of other rural hospitals locally.

According to the Champlain District Health Council, emergency ward visits actually dropped overall in SDG, Prescott-Russell and Renfrew counties. Ottawa hospitals, on the other hand, increased by 10 per cent between 1995-99.

The argument that emergency visits have increased because Alexandria and area has a shortage of physicians also doesn't appear to bear out as the number of physicians here has increased to eight in 2000 from five in 1995.

As for GMH's proposals, the health ministry is currently eyeing architects' sketches and cost estimates from the hospital, Mr. Pristanski said.

"We're waiting between the second and third approval stages and we're not happy we haven't gotten a reply from the (ministry)," he said, referring to the application sent last February.

One possible reason for the delay, Mr. Pristanski said, is the OPSEU strike last spring.

If the second stage is approved, the hospital can move to the third leg.

"Then we can hire engineers to do the mechanical and electrical work and get the detailed report; and then it goes to the cost estimators," Mr. Pristanski said.

This stage is then sent to ministry for another approval. If successful, the hospital can tender the project, receive bids and pass along the best tender to the ministry for approval. Acceptance of stage four would give the green light to start construction.

The project will be the biggest expansion for the hospital since 1975, Mr. Pristanski said, when it added 15 chronic care beds.

Lancaster Travel
Ont. Reg. #3038460
has moved to
375 Main St. South
ALEXANDRIA
525-0025

Upper Canada District School Board
GLENGARRY District High School
School Council Elections
Monday, September 23, 2002
7:00 pm in room 101

Any parent/guardian of a student registered at Glengarry District High School is eligible to run for an elected position. Nomination sheets were sent home with each student. If you haven't received yours, extra copies are available at the Main office.

Nomination sheets must be received at the GDHS office by September 16, 2002

37-1c

JUST $299.95
Powerful 1.8 hp engine
QuickStop® inertia activated chain brake for enhanced safety
Quick release filter cover for easy maintenance
MS 170 Chain Saw
Automatic oiling system
Rugged and lightweight - just 8.6 lb
Electronic ignition with lifetime warranty
STIHL DEALER SERVICE
Right now, STIHL chain saws come with more than just great service!
You don't have to be a pro to buy a STIHL chain saw, but you have to be a professional to sell one. And for a limited time, your STIHL Dealer will reward you with an $80 Wood-Pro® Kit – FREE with your purchase. STIHL may be the number one brand of chain saws worldwide, but you won't find them at 'big box' stores. They are only available at an independent STIHL Dealer. Stop in today for professional service, great savings on selected saws, plus a FREE Wood-Pro® Kit.
Built to last. Priced to sell.™
STIHL® No. 1 worldwide.
www.stihl.ca
For full details and a FREE demonstration, come see us today!
Vente Trottier Sales Centre
Hwy 34S, Alexandria 525-1925

You are welcome to use our ELEVATOR!
I·D·A
THIS WEEK'S SPECIALS
Prices effective until Sept. 14, 2002
BIORÉ Selected skin care products – 25% OFF reg. price
ROBAXISAL or ROBAXICET Extra strength caplets, 18's – 7.99 each
FOLGERS regular ground COFFEE – 4.77 each
JAMIESON Vitamin B 100 Complex Timed Release Caplets 90+30 BONUS – 16.99 each
LISTERINE Mouthwash 1L or Pocket paks oral care strips 72's – 5.99 each
Maalox Reg. Strength liquid, 350ml Quick Dissolve reg. strength tab. 50's Extra strength 35's – 6.49 each
JAMIESON 500 mg arthrimin Glucosamine Sulfate Caplets 300's – 17.99 each
SWISS HERBAL Natural HRT Capsules 60s – 18.99 each
Get A SCRATCH and WIN! Card with any purchase (excluding prescriptions)
ALEXANDRIA IDA PHARMACY
HOURS: Mon.-Fri.: 9-9; Sat.: 9-6; Sunday: 9-5
5 Main St., Alexandria 525-2525, 525-4041
1-800-267-2406 (Toll free from 613 area code)

Alexander Auto
Where the prices are lower and the standards are higher
Low mileage Low Prices
COMPETITIVE FINANCING ~ OAC~
DOES BUYING A CAR GIVE YOU A PAIN IN THE NECK?
We make it painless with no hidden costs and worry-free vehicles. STOP BY TODAY AND WE'LL PROVE IT!
FRESH DAILY INVENTORY
WARRANTIES
RELIABILITY
NO HIDDEN FEES
75 cars and trucks to choose from! 1292 Pitt St., Cornwall 938-8514

@ Home Delivery, Installation, Set-up and Training Included.
INTEL P4 - 1.7 GHz
•256 MB Memory
•40 GB Ultra ATA-100
•32x10x40 burner
•3 pc. speaker system w/Sub
•Sound Blaster compatible/3D audio
•Genuine Intel Motherboard
$1397
1 YEAR NO INTEREST, NO PAYMENTS
MEETING YOUR NEEDS WITH VALUE ADDED SYSTEMS
•Courier delivery to your door
•Exclusive software bundle
•Largest selection of systems
•Performance driver service
•Payment options
Exclusive Microsoft Home Collection CD Bundle with an all ESB Canada systems
-Microsoft®Windows XP
-Microsoft® Word 2002
-Microsoft® Works 2002
-Microsoft® Money 2002
-Microsoft® Encarta Encyclopedia
-Expedia Streets & Trips 2002
-Microsoft® Picture It! Express
3 Year "AT YOUR DOOR" Warranty
At your door service....what does it mean? Quite simply it means that we provide our customers with the best after sales service available in the city. If there is a problem with your new system, we will pick the system up and bring it to our repair depot for immediate service. Now what could be easier than that?
900 Pitt Street, suite 2B, Cornwall (across from Staples, in the Buns Master plaza)
Hours: Mon - Fri. 10- 5, Sat.10 - 3
932-2800
ESB CANADA

GLENGARRY SCENE

Galganov no music to council's ears

By Kristina Wilson
News reporter

North Glengarry council got an earful Monday from a resident displeased with Tabac's Little Nashville.

Howard Galganov, authored a scathing letter published in last week's *The News*, demanded council put in place a noise abatement bylaw.

"This is our second year here, and it's a great place to be," Mr. Galganov said.

But, he added, the music coming from the country festival at the airport sounded as if it were "being pumped right into my bedroom."

Mr. Galganov emphasized he was not against the festival itself, but took offense to the fact that "music was blasting at 1:30 a.m."

There are noise bylaws on the books, clerk Leo Poirier responded, but they apply only to the town of Alexandria and the village of Maxville, designating "quiet time" between 11 p.m. and 7 a.m. Those bylaws existed before amalgamation.

Mr. Galganov was also incensed that Marcel Quesnel did not require a permit from the township to hold the festival.

"What's to stop anyone from doing anything?" he demanded.

Mr. Quesnel did approach Mr. Galganov and other property owners near the airport and assured them they would not be disturbed.

"He told me the music would only go on until 11 p.m. or so. Then I saw the itinerary and some of the music wasn't starting until 12:30 a.m."

Mr. Galganov felt his privacy had been invaded.

"My only concern is. . . my right to peace, quiet and tranquility."

Mr. Galganov told council he is willing go to court over the issue "so this doesn't happen again." He demanded the noise control bylaws be harmonized to cover all of North Glengarry before next year's festival.

A heated debate between Mr. Galganov and Councillor-at-large Chris MacDonell nearly got out of hand when Coun. MacDonell told Mr. Galganov, "I don't appreciate being threatened."



Howard Galganov

Deputy-Mayor William Hagen then repeatedly called for order, reprimanding Mr. Galganov for interrupting the councillor.

"I don't know about the by-law," Coun. MacDonell concluded, "but I was at the festival and it provided a lot of money and a lot of entertainment for the township."

Blast from the past

200-year-old cannon found in yard

By Kristina Wilson
News Reporter

When René Dupuis was having a ditch dug on his property, he was surprised to find something sticking out of the ground.

"Steve Paquette was digging the ditch with a backhoe and I brought the little dozer in to level the ground," the Dominionville man said.

"I thought it was a piece of pipe."

That piece of pipe turned out to be the front section of a four and a half foot brass cannon.

Mr. Dupuis' wife Beatrice discovered the butt section of the cannon about five feet away.

The Dupuis suspect the middle, which was blown out, might still be buried.

The discovery was made nearly a month ago and local historian David Anderson of Williamstown was called in right away.

"The cannon dates between 1795 and 1801," Mr. Anderson told *The News*.

He said a cipher with embossed markings on the cannon identifies it. The cannon was made when George III was king.

"The makers were John and Henry King of Woolwich (England.)"

Mr. Anderson said it is interesting to speculate how the cannon ended up buried in Dominionville.

"It predates the War of 1812, but postdates the Revolutionary War."

Mr. Anderson said it was perhaps used in the Napoleonic War, by a regiment called the Royal Canadian Volunteers. The regiment existed from 1794 to 1802, matching the dates for the cannon.

The cannon, which fired three pound shot, likely blew up because it was overcharged, which explains the missing piece. It also would have originally been mounted on wheels or a carriage.

"But how did it get there? Who put it there?" Mr. Anderson still wonders.

He hopes that someone will come forward with information that may help solve the mystery.

For more on the cannon, see Gordon Winter's Maxville column, page 7.

Back to Celtic roots

By Kristina Wilson
News Reporter

This year's Feis Glengarry promises to be one of the best in the event's nine year history.

Celebrating the 200th anniversary of the arrival of the Lochaber immigrants, most of whom were MacMillans, the Feis will feature Harold MacMillan portraying his ancestor Archibald McMillan. Archibald was the man responsible for organizing the emigration of several hundred people from Lochaber to Canada.

A celebration of Celtic language and music, the Feis will spotlight entertainers such as Kelsey and Cassie McDonell, the Sue Fay Healy Irish Dancers, Kevin Dooley, the Gaelfolk Singers, Highland dancer Elizabeth Fraser and McLeod and McCormick.

There is no charge to attend the event, but donations are welcome. The money will go towards the Highland Society of Glengarry, the Gaelfolk singers and the teaching of Gaelic language and song in the schools.



Celtic symbol

The Feis will be held at Dunvegan Pioneer Museum on Saturday from 10 a.m. to 4 p.m.

Bring a picnic or purchase a light lunch on the grounds for a nominal cost and don't forget your lawn chairs.

Now in its ninth year, the Feis (pronounced faysh) arose from the Mod Ontario Gaelic competition, which Glengarry hosted in 1993.

"They had their judges from Scotland for language and music," Anne McKenna said of the Highland Society of Glengarry.

"It was very businesslike, very strict, it was all about competition."

Mrs. McKenna and husband Ken had trained three children's choirs from local schools for the competition.

"The two that lost were heartbroken. That's when Ken and I decided: no more competition."

That is how the Feis – roughly translated as festival – was born.

"Nobody competes," said Mrs. McKenna.

"It's a relaxed, fun time for everybody. We try to make it as upbeat as possible. The Feis is for everybody, but we wanted to make it fun for the kids"

The Feis is also intended to keep the Gaelic language alive, as more than 90 per cent of the Scots who settled in Glengarry spoke only their native language.

Now the McKennas are trying to bring Gaelic back to Glengarry through song and music.

"So far," she said, "it's worked."



TREE OF HOPE: Alexandria Island Park added a blue spruce to its grounds on Thursday as part of the events leading up to Sept. 15's Terry Fox Run for Cancer Research. The tree, donated by Mike Villeneuve of Ridge Road Nursery, will be a symbol of remembrance for cancer victims and hope for cancer patients. About 2 p.m. on run day, a ceremony with music, prayer and readings will be held. The public is invited to place ribbons of remembrance around the tree during the ceremony. On Thursday were, standing from left, Run committee member and Friends of Glengarry Trails chair Richard Kerr, Mike Villeneuve, North Glengarry recreation director Bob Bowles and Run co-organizer Doug Boeckh. Kneeling, left, are Run co-organizer Audrey Evans and 100-km Bike Challenge co-ordinator Bob Hardy. GREG PEERENBOOM PHOTO

Mother-Daughter walk

A time for them do it for themselves

By Kristina Wilson
News Reporter

Now in its seventh year, the Cheerios Mother-Daughter Walk for Heart and Stroke continues to grow by leaps and bounds.

This year, a total of 63 walks will be held in five provinces, including the walk in Cornwall on Sept. 22.

Last year, more than 250 walkers in Cornwall raised $23,000 for gender specific research.

"As women, we tend to take care of everyone else: our families, our aging parents, our children," said Sandy Collette, area program co-ordinator for the Heart and Stroke Foundation's Cornwall office.

"We have to take care of ourselves, otherwise we won't be there to take care of others."

Ms. Collette added that heart disease and stroke continue to be the leading cause of death among women, though they are often perceived as male diseases.

One very special walker in this year's event is eight-year-old Amber Branchaud, of Cornwall, who recently received a pacemaker.

The family of Canadian Olympic Women's Hockey Team member Lori Dupuis will also walk for women's health.

Walkers can register as individuals or as a team. Either way, the registration fee of $15 per person will be waived with $20 or more in pledges.

Teams of five or more are encouraged to make a banner, sing a song and compete for the team spirit award. Teams which raise $1,000 or more are eligible for a draw for one-month memberships at Curves for Women, a lunch party at Jazz Magnolia's and massages at Elegance Studio.

All teams receive a free team photo and t-shirts for team members.

The funds raised through the Mother-Daughter Walk go towards research advancements in Eastern Ontario and benefit all who are affected, as Amber and her family now know.

Money raised throughout the province is distributed to the seven research centres located throughout Ontario, including the Ottawa Heart Institute.

The Mother-Daughter Walk kicks off at 12:30 p.m. with registration, pledge drop off and prize pick-up at the RCAFA Wing in Lamoureux Park. Opening ceremonies get under way at 1:45 p.m. followed by a warm-up. The walk itself begins at 2 p.m. and things wrap up at 3 p.m. with the closing ceremonies and a prize draw.

Event highlights include free goodie and snack bags, face painting and balloons for the kids, an aerobic warm-up and walking tips and a Heart and Stroke health information booth.

Walkers can also earn prizes for pledges, starting with a t-shirt for $60 in pledges.

Pledge forms for the Mother-Daughter Walk can be picked up at *The News* office.

HEART AND STROKE FOUNDATION OF ONTARIO
FONDATION DES MALADIES DU COEUR DE L'ONTARIO

Karsh photographs of St. Raphael's Ruins selling fast

By Kristina Wilson
News reporter

A special fund-raising project by the Friends of the Ruins is proving to be very successful.

Barbara Karsh, the widow of famed landscape photographer Malak Karsh, donated two prints of photographs her husband took of the Ruins shortly after the fire.

One hundred copies of each print have been created from the original negatives. The 8x10-inch photographs can be purchased for $100 each.

The photographs have previously appeared in the Cruickshank Construction calendars, for which Mr. Karsh used to produce the photographs.

Fund-raising co-ordinator Glenda McDonell knew of the calendar photographs and approached Mrs. Karsh about the possibility of using them to raise money for the Ruins.

Mrs. Karsh, nee Fraser, has connections to the Frasers of the former Charlottenburgh Township.

"Barbara was most gracious about it," Friends of the Ruins chair Colleen Kennedy said.

She even had the prints made at her own studio in Ottawa.

One of the photographs appeared on the cover of the 25th anniversary Brigadoons album four years ago.

"We are also selling Stewart McCormick prints," Mrs. Kennedy said.

"But we thought this would be a little different."

The prints were launched at the annual Friends of the Ruins Celtic concert, which featured such acts as the South Glengarry Pipe Band and the MacCulloch Dancers.

Sales on the first day were very swift, Mrs. Kennedy said.

"It won't take long for all the prints to go."

For more information or to obtain prints, phone Mrs. Kennedy at 347-1778.

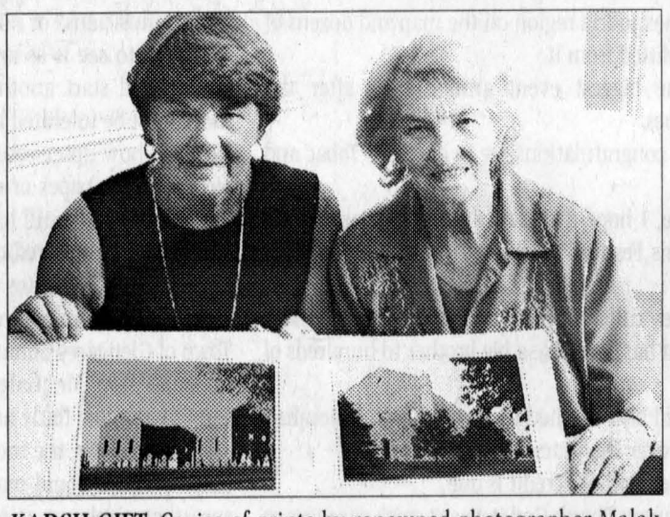

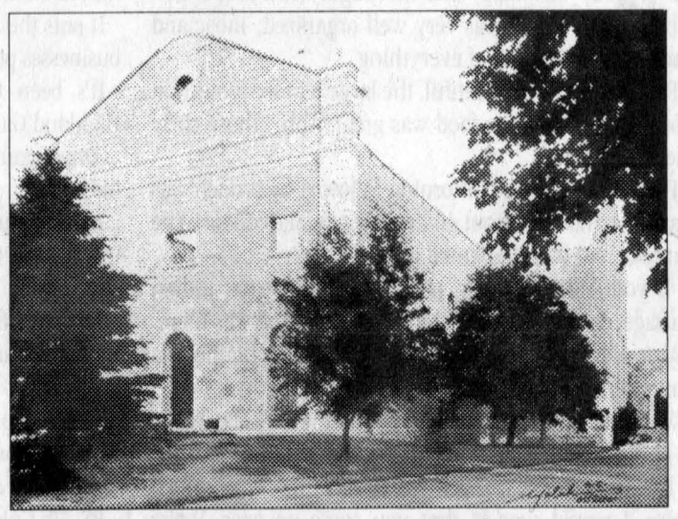

KARSH GIFT: Copies of prints by renowned photographer Malak Karsh are being sold to raise money for the restoration of the St. Raphael's Ruins. Mr. Karsh's widow, Barbara, donated the prints to the Friends of the Ruins. Here, fundraising co-ordinator Glenda McDonell, left, and Mrs. Karsh display the prints available.

Few local residents feel safer in Sept. 11 aftermath



Juliana Richard

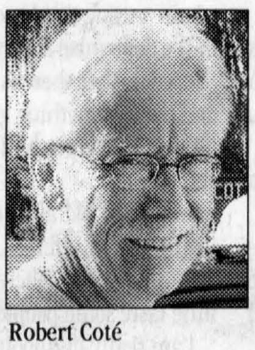

Robert Coté

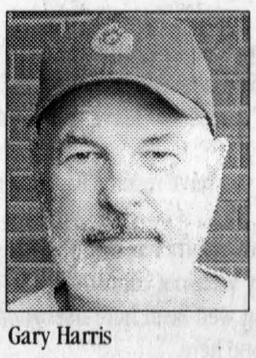

Gary Harris

Straight Talk

Given additional security measures implemented since September 11, do you feel safer now than you did shortly after the attacks?

– Kristina Wilson



Francine Delorme



Pamela McNeil

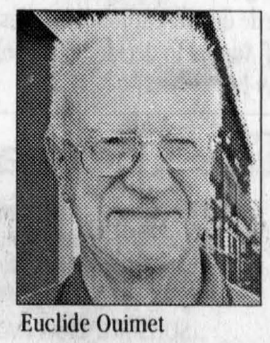

Euclide Ouimet

Juliana Richard, Williamstown: I haven't travelled anywhere, so I haven't seen the changes. I do feel safer, but anything can still happen.

Robert Coté, Cornwall: After September 11, a number of new measures were taken to make the world safer. Yes, I felt safer then.

But now, things have gotten back to normal. It's the same as it was before September 11. It's gone back to routine. So, now I feel less safe.

Gary Harris, Alexandria: I feel a lot safer, especially when travelling. Every place you go, you're checked and rechecked. It's a hassle going to the States with all the inspections. But I feel safer.

Francine Delorme, Bainsville: I don't find the world is any safer. I hope it doesn't happen again. I don't travel, but I hope everything is safe. It was a terrible thing, let's hope it never happens again.

Pamela McNeil, Alexandria: I feel no safer now. I think there are still a lot of terrorists around. Airports may be safer, but the people are no safer. I wouldn't want to travel; I don't trust the security measures.

Euclide Ouimet, Alexandria: I don't feel any safer. There are so many things going on in the world, it's hard to keep track.

Kevin Macdonald, President
J. T. Grossmith, Publisher
Bonnie McDonald, Advertising Manager
Gregory J. Peerenboom, News Editor

EDITORIALS&OPINIONS

The Glengarry News is published every Wednesday at 3 Main St. S. Box 10, Alexandria, Ont. K0C 1A0 by The Glengarry News Ltd.

Phone 613-525-2020 *Sharing Your Future...Remembering Your Past* Home Page: http://www.glengarrynews.ca. Fax 613-525-3824

Events of one year ago put life in perspective

EDITORIAL

Like the assassination of John F. Kennedy and Paul Henderson's winning goal in the final game of the 1972 Canada-Russia series, many Canadians will recall where they were one year ago today (Sept. 11) when they first learned of the terrorist attack on the North Tower World Trade Center.

Whether it was by word of mouth or through the various media including the Internet, the news of the initial attack spread very quickly and many people found themselves in the unlikely situation some 18 minutes later of watching or listening to details as they happened of the second plane crashing into the South Tower.

Our shock and astonishment were further compounded less than an hour later when, first, the South Tower collapsed, followed 23 minutes later by the disintegration of the North Tower. Also, during the time span between the first terrorist attack and the fall of the North Tower, we heard or witnessed a third plane crashing into the Pentagon, the collapse of part of that structure, plus news that a fourth plane – likely targeted for the White House – had crashed in a field, southeast of Pittsburgh.

In a brief span of less than 90 minutes, the previously unshakeable confidence of North America and much of Western Civilization had been considerably eroded.

Probably, it was that surreal sense of actually being there, via electronic media, that heightened the trauma for many. As well, there was that sickening realization that the events were not that far-fetched in comparison to the genre of fictional terrorist and disaster scenarios that had been played out over the past 15-20 years in books and movies.

No longer can we conveniently ignore the threat of those types of occurrences with any sense of assurance.

Now, 365 days later, much of the civilized world is observing and remembering the enormity of 9/11 with great solemnity and a desire to ensure that it never happens again.

In the fictional stories and movies, good inevitably prevails over evil but, as it has been said so many times before, truth can be stranger than fiction.

During this past year many policies have been developed at national levels, particularly in the U.S., with a view towards reducing the risk of further attacks but the degree to which they will succeed is still not clear.

Already, the U.S. has experienced a rash of chemical attacks – the sending of anthrax through the mail. In the Middle East, Israel has been subjected to an increase in suicide bombings that serve not only to destroy the human spirit but also to destablize that country's collective sense of community.

As well, despite the overthrow of an Afghanistan government that supported and abetted the terrorist Al-Queda organization, and the capture or killing of many of its key proponents, the threat of new terrorist activity remains very real.

The world changed on 9/11 in a manner that is difficult to articulate even after the passage of one year and much contemplation and introspection. The unthinkable became reality and with it comes the recognition that nobody is truly safe in a world where a passenger aircraft can become a guided missile and a human body a primed bomb.

Here in Glengarry and throughout much of Canada, we can reasonably assume that we will never be directly confronted by such horrific circumstances, but we are not untouched.

Those of us who would travel on aircraft or other public modes of transportation to the U.S., and around the world have experienced what amounts, in the grand scheme of things, to minor irritations, expense and delays. Still they sap at one's sense of resolve.

The need to change the conditions in Afghanistan through military means resulted in Canadians participating in this action and with it, inevitably, came loss of life – sadly one of our own, Marc Léger, in addition to the earlier death of David Barkway on Sept. 11.

Who can predict what the future holds for the next few years, much less the next moment. In that one split second, when the first airplane struck the North Tower, the world changed irrevocably. What we do know is that there is no defence mechanism or surefire plan to guard ourselves against those who have no value for life, much less their own.

The only way we can ensure that we are not victimized any more than is already the case is to accept the reality that life can be fleeting and be determined, each of us, to live and participate in society to its fullest, day by day. That, in essence, is the greatest gift of democracy.

Only then can we truly triumph over evil and ensure that those lives taken in a moment were not lost in vain.



IMAGES FROM OUR PAST: It's safe to assume that going back to school for the class of 1923-24 at Alexandria High School, shown above, involved much different challenges than today. We welcome images from our past. Please provide as much information as possible.

Thorns & Thistles



THISTLE – Festival a big hit with area fans.

What a month for community events in Glengarry! First there was the Highland Games in Maxville, followed by the granddaddy of all fairs, the Williamstown Fair, and now Little Nashville.

Although somewhat younger than the two aforementioned longer-running events, Little Nashville more than made up for its lack of longevity with enthusiasm. According to organizers, some 13,000 fans trooped onto the Alexandria airfield during the six days of the event, and when not listening to the many top-draw entertainers – including Glengarry's own Kelli Trottier – there were singing up their own storm.

A complaint has been made that perhaps the participatory singing, Karaoke-style, was too much of a good thing and it's understandable that some, including several letter writers on this page and the next, might react strongly on that issue.

But people shouldn't be too quick to pass judgment on that point, regardless of whether they appreciate the manner in which the complaint was made or the past notoriety of the individual who raised the issue.

The old maxim about one's home being one's castle has stood the test of time for good reason – property rights are as much a part of what this country is all about as is the right to vote and freedom of speech and expression.

Hopefully, the issue can be dealt with by the municipality in a manner that will ensure that next year's Little Nashville can be even bigger and more successfull without causing hardship for others. If the organizers of Little Nashville or municipal officials need any guidance in that regard, they need only look to those responsible for the Highland Games who worked quite successfully this past year to ensure that a good time was had by all without it being too much of an imposition on their Maxville neighbours.

One thing is sure, Glengarrians love a good time and Little Nashville is a great way to end the summer here.



THORN – School closures sound warning bell.

The closing of three small Prescott-Russell schools does not augur well for École Ste. Marie, École Ste. Thérèse and École St. Joseph. The South Glengarry schools face similar circumstances in terms of not having sufficient student enrolment or facilities to warrant keeping all three open based on provincial guidelines.

But regardless of the situation, it's indefensible for the Conseil scolaire de district catholique de l'est ontarien to wait until the last week of August to decide on school closings. It better not happen that way here.

The Glengarry News

MEMBER:
Press Council of Canada ■ Audit Bureau of Circulation
Canadian Community Newspaper Association
Ontario Community Newspapers Association

SUBSCRIPTION RATES (INCL. GST)
$29.96 per year, Home Rate;
$42.26 in Canada; $130.00 Outside Canada
PUBLICATIONS MAIL REGISTRATION # 07495

E-MAIL: Letters to editor, gnews@glengarrynews.ca
Advertising, gnewsads@glengarrynews.on.ca

We acknowledge the financial support of the Government of Canada through the Publication Assistance Program (PAP) towards our mailing costs.

The Glengarry News is protected by copyright.
Reproduction of editorial or advertising material without permission is expressly prohibited.

Festival, not complaint, wins community approval

LETTERS TO EDITOR

Congratulations and thank you Tabac and Pauline Quesnel for putting on a wonderful Western Festival!

People from all over, far away, surrounding areas and our home town came out with cowboy hats and western wear.

Young and old tapping their feet, clapping their hands and wearing beautiful smiles.

Everybody was happy and thoroughly enjoying themselves! The Festival was very well organized. Tabac and Pauline, you thought of everything.

The camping was beautiful, the large tent for protection from the hot sun, the food was great. Ahh... those curly fries were good!

The Mass on Sunday morning followed by brunch was excellent and talk about entertainment. Marvellous! The karaoke had lots of talented people.

If you wanted a beer, pop, water, ice cream, Italian sausage, corn on the cob, chips . . . everything was there.

Also plenty of portable toilets, garbage containers, a dumpster and plenty of tables to eat on.

When the day was over, we'd get up the next day ready to go again with everything all cleaned up. Unbelievable!

For the unhappy camper who thinks there is too much noise, I would suggest that you come on over. You're invited. I'm sure you'll enjoy yourself.

For once, we have something nice going for Alexandria. It's good for our town, groceries, gas, propane, etc. So we hope you will be making Tabac's Little Nashville an annual event. I am hoping that you will be getting more support to help you with this event next year. Tabac and Pauline, you put Alexandria on the map. Everybody loved it.

Our hats go off to you too, 'cause we're from the country and we like it that way.

Therese Lalonde / Alexandria

Hard work pays off

Congratulations to Marcel and Pauline Quesnel for all of their hard work over the last months in organizing The Country Music Festival in North Glengarry at the Alexandria Airport.

Several businesses in Alexandria benefitted from all the people visiting the area as well as throughout Eastern Ontario and Western Quebec.

Ron and Monique MacDonell / Alexandria

Not the first

Yes sir, you're not the first one to come from the city and try to show people of Alexandria how to live, what to do, and how to think.

Maybe it's time you buy yourself earplugs or get a motel room out of town for a week, or better yet, move back to where you came from.

It is people like you that make me sick.

It's not bad enough to complain about the noise, you had to criticize the local talent that was there.

It is hard to believe that your coverage of negative comments took as much room as the event itself. It takes one to ruin things for thousands of people.

As for the man they called "Tabac," let's congratulate him and Pauline for making this a success.

It puts the Alexandria region on the map and dozens of businesses profitted from it.

It's been the biggest event around here after the Highland Games.

Once again, congratulations are in order for Tabac and his helpers.

In the future, I hope the town and more sponsors get involved in this Festival to welcome more thousands of people.

The man they called "Tabac" has probably done more for culture and has been like a big brother to hundreds of people.

He sponsored and coached in hockey and broomball in this region over the years.

Let's give credit where credit is due.

P.S. Mr. Galganov: Thank God it wasn't stock car races or motorcycle races that were held at the airport.

You would really have something to complain about. And by the way, you know what you can do with your rules and regulations.

Marc A. Leblanc / Alexandria

A great success

The Little Nashville Festival was a great success and we in this community hope next year it will be bigger and better.

The location was perfect, except for . . . you. I had to tolerate your idiocy when I lived in Hudson/St. Lazare, now I find you are among us again and still with your bizarre way of looking at life.

Since when did you become "a prominent civil rights advocate?" You were a pain in the butt to all the English and French and were "forced" to leave Quebec as you were not wanted.

I'm not surprised that you have resurfaced again as you relish the spotlight.

On arrival here, the community has welcomed my family with open arms. They were not concerned with where we came from, how long we'd been here nor whom or if we were related to anyone here.

We enjoy this community so much and choose to be here because of the laid-back way of life and friendly neighbours.

This is a community that goes back many, many generations of very hard-working people who make a living off the land and business associated with that, in general.

It is a small-knit community that takes care of each other and are truly generous in times when people are in need. Do you see yet that you don't fit?

Your letter in *The Glengarry News*, or rather, your verbal diarrhea that was allowed to be printed in full was way too long and is an insult to this community.

For the hardworking people of this community this event is a yearly release and a get-together of family and friends.

Nothing more, nothing less. Whether they are "accomplished musicians" or not is really none of your business.

For you to see it as an opportunity to get your name printed and start another trend as you did in Quebec should not be tolerated by the good people of Glengarry.

I know how upset you must have been not to see your picture in the paper or a news crew at your house. But hey, maybe it will still happen.

If you are not scared of being threatened, why such a long letter and why are you not still in Quebec, go back!

I now ask each and every person able to be at the next Town of Glengarry Council meeting on September 9, 2002 to make sure Mr. Galganov and his bylaw ideas are soundly rejected flatly and permanently.

The more laws, the more of a police state you create.

However, we could make one bylaw that would make sure that airplanes at the Alexandria Airport can only take off and land based on the Galgonovs' sleep and "quiet time" schedule.

Would that appease you? Leave us alone as we are, we were fine before you and will be even better after you leave.

If you need the name of a good realtor, I'm sure many people will offer names.

The further west you move, the more you will find your attitude will be accepted, try Alberta.

But please, leave us alone.

P. Lecerf / Alexandria

Make it an annual event

I am writing this letter in response to the letter you ran in the September 4 edition.

It seems that there is always one person who has to try and make something great look wrong!

Tabac's Little Nashville was a terrific event to finish our summer off.

Young and old alike enjoyed the music, food and visiting this event offered.

To complain publicly about the event shows just how little taste some people have.

I am really disappointed that our community has people here who have nothing better to do than complain or maybe it's just jealousy that it wasn't their idea. Great job Tabac and Pauline.

May this become an annual event!

Fran Hunter / Lancaster

See Page 5 for more Letters

Shocked, appalled by school-closing process

LETTERS TO EDITOR

At the school board meeting of le Conseil scolaire de district catholique de l'Ést ontarien (CSDCEO) in l'Orignal on August 27, we, the parents of students attending École St-Bernardin, in the village of St-Bernardin, were shocked and appalled to learn that our small school would momentarily be closed forever, and that our children would be sent to other schools. This was not of our choosing.

The vote by the school board members was made hours before our children were to start their first day of classes. This decision was made, as our children slept, their recently purchased school supplies and school bags packed and ready for their first day of class, as they dreamt of the promise of another glorious school year.

On December 11, 2001, the CSDCEO had a meeting in the gymnasium of École secondaire régional de Hawkesbury, where up to 250 spectators (those concerned about the closure of their small schools and the outcome of a viability study on these small schools in the counties of Prescott, Russell and Glengarry (PR&G) which is served by the CSDCEO) attended.

School board trustees voted not to close the board's seven small elementary schools in PR&G. To quote a December 19, 2001 article, in *The Review*: 'Once the voting was over, chairman Jacques Blouin reminded the crowd the decisions just taken had been "political" ones. He said the communities would have to pull together and there would need to be "a lot of lobbying" for more equitable funding (from the province).

"If not", he warned. "We'll be back here in two or three years with another packed hall, dealing with these same difficult issues all over again. '

Well, it seems these two or three years have arrived a lot sooner than we imagined. . .only nine months later!

This meeting that sealed our school's fate started with a prayer, where one of our beloved trustees said a prayer wishing good things for our beloved children. The meeting ended with the destruction and demise of our community school, and uncertainty for our community. Counselling would have to be provided for children, because some would be in shock once they learnt of this tragic news.

While our younger children who have recently started school have no comprehension of what has happened, our older children have been extremely wounded by this sudden decision. Some have reacted by saying that they don't want to attend another school at all. What would have been the harm to the board had they given us the grace period they promised? Wasn't there a provision somewhere that a year's time would be given before changes take place?

By the end of the summer, our children genuinely look forward to attending their precious little school which they left in June, and being with their schoolmates. Classes are multilevel, as they have been for over fifty years.

The community recently celebrated their school's 50th anniversary in August, 2000. Generations of former students, teachers, and principals attended the events which were organized by parents and members of the community.

We have taken pride in our children, our school and our community. We never complained that we had less than what other larger schools offered. We took our cuts and accepted more grades per classroom, and our teachers accommodated us graciously. And, our children fared better academically than most students in larger schools.

We were lulled into believing that the status quo would exist at least until the beginning of another school year, that we would be given this time and warning to instill the coming changes in our children, and to make changes to our routines as necessary.

Parents ended up in tears as they realized how they were deceived by their representatives on this school board.

Let us give them credit, however, they are truly geniuses. They, whether they realize it or not, chose the perfect day for their misdeeds. They chose a Tuesday night, when the local papers had already published their newspapers, to announce their decision. There would now be a whole week before the public would learn about this sad news, and a whole week's cooling-off period.

What this Catholic school board had done is not Christian at all. And, they have proven that there is no reason for separate school boards, preaching the faith. We have lost faith in them.

Making such a decision at such a time is unjust and cruel. How can a school board make such a decision hours before the first day of school?

How is it possible that parents are not given the time or the chance to decide where their children will go to school, or to decide if they would rather choose to send their children to a school at another school board.

Whether the federal government is to blame, or the provincial government for the cuts in educational spending, the CSDCEO takes the responsibility for their decision.

As some other school boards in the province have decided not to meet or adjust their budgets and to have them decided by other parties, we, the parents of students at École St-Bernardin believe this board has decided to adhere to their budget, and made the wrong decision at the wrong time.

This board is keen on keeping all their eggs in one basket, packing all our children into fewer and bigger schools.

Please remember, we are a rural area. Many of our children live on farms, where the sky goes on forever, and the land is large. We love our space.

The board has done its math, and so have we. Bigger schools mean greater eating costs, greater maintenance costs, greater repair bills, less control over malicious acts and rowdiness, and greater travelling costs and the time our children spend on buses travelling to a distant school and back, every day, especially in winter months and this toll is on our children.

Travelling costs incurred are rated per kilometre travelled by buses. We don't see the advantages.

In the end, it is not the government or the school boards that will teach our children well. It is us as parents and the particular school we decide to send them to, its principal and even the secretary and caretaker that will give flavour to their experiences in school, and how safe they feel in it. But especially, it is the particular teachers that have dedicated their lives to their vocation, and their love for our children, that makes the biggest difference. They spend the most time with our children and sometimes see in them what at times we cannot.

And if you as parents decide to send your children to schools in this French Catholic separate board school, prepare to turn your other cheek.

May God have mercy on us all! Que Dieu nous protège!

Myron Ulczak, Julie Leroux / École St-Bernardin parents

Thank You

Sheila Olson and the staff of Town & Country Flowers would like to thank Glengarrians and the sponsors of the FTD Good Neighbour Day held last week: Marc Lacombe at Glengarry Windows & Doors; Wally and Karen Tyo at Computer Sense, and Bob Labonté and his crew at Roy's Pontiac Buick Cadillac for their support. Your generosity was greatly appreciated.

We were truly overwhelmed by the response this special day generated. By giving a rose away you made someone's day a little brighter and this community a little more giving.

Town & Country Flowers & Gifts
17 Main St., South, Alexandria, Ont.
613-525-4098 613-525-1660
www.townandcountryflowers.com

ARTHRITIC RELIEF • RELAXATION THERAPY • HOT WATER COMFORT

SunClass Spas Inc.
Manufacturer of QUALITY Acrylic Hot Tubs, Spas, Gazebos, Saunas and Steam Baths

Visit our Factory and Save



- 6 models and many exquisite colours to choose from
- Low maintenance and heating costs
- Stress relief hot water therapy
- 2-8 person spas at low factory prices
- Free delivery within 50 kms
- Come to the factory for expert advise

Come see us at the
Fall Home and Harvest Show
Sept 20 • 21 • 22

Therapy for your mind and body 365 days a year!
3334 Second St. E., Cornwall (corner Boundary)
Toll Free 1-877-937-4795 - sunclass.spas@sympatico.ca
Weekdays 8 am-5 pm - Saturday 9 am-3 pm or please call for a private appointment anytime

Noise levels

With reference to Mr. Galganov's concerns expressed in the issue of *The Glengarry News* on September 4, 2002, about the "Little Nashville" Festival.

Our property is a mile away from the airport and the music sounded as though it was in the field at the front of our property and indeed, increased in volume after the hour of midnight.

The noise levels experienced by those living in close proximity to the airport must have been horrendous.

Mr. Galganov is correct. Future events of this nature need to be subject to regulations and enforcement of those regulations. Thank you.

Carol Downing / Alexandria

No surprise

RE: Letter Public Events Need Rules by Howard Galganov

After reading the first two and a half columns of "Public Events Need Rules" in last week's paper, my eyes quickly jumped to the end of the letter to find out who could actually be writing this nonsense. I should not have been surprised to see that the writer was none other than Howard Galganov.

I had heard that he had left Québec for Eastern Ontario – now we know where he landed – lucky us, to have the gentleman "deemed as Public Enemy Number 1 to Québec Separatists" living among us !

The following are some suggestions and comments for Mr. Galganov: if you still have battles to fight and disturbances to incite, perhaps you should move to a larger city where your efforts may be appreciated, and leave our peaceful Township of North Glengarry alone.

We were doing just fine before you arrived here, and I'm sure we'd get along just fine without you if you left.

Perhaps if you had listened to some of the music instead of complaining about it, you might have realized that most of the singers were incredibly talented, and we should be proud of them – not complaining about the noise they made.

By the way, I'm not the biggest country music fan, but I really enjoyed the music and I especially enjoyed watching the country music fans having such a good time !

My husband and I moved to Glen Robertson from the West Island just over a year ago, and we immediately fell in love with both the people and the way of life.

We think that events such as the Fly-In Breakfast, the Maxville Highland Games, and the Country Music Festival (just to name of few), are what bring the many small communities of North Glengarry together (not to mention the revenues that these events bring to local businesses), and we fully support all of these local events.

Sue Challinor / Glen Robertson

Such audacity

With regard to the abovementioned article, we cannot begin to tell you how shocked and disgusted we are by the audacity and poor taste which Mr. Galganov has shown, not only by calling police, getting the Townshop and Mayor involved, but taking up valuable space in the newspaper, (half a page) just to voice his own opinion.

After speaking with many friends, neighbours, and acquaintances in the area, we were wondering just how long it would be before this gentlemen would attempt to gain notoriety for himself here as he tried to do in Quebec, and it makes one also wonder, was he forced to leave that province?

We are country people here, no one complains about the noise at Williamstown Fair, The Maxville Highland Games, or even The Cancer Relay for Life at Maxville where the music played all night to keep us awake while we walked. No one else complained about this recent event either.

With all the poverty, sadness, terror and corruption our world is experiencing, just what gives this man the right to try to put an end to funloving people coming together to enjoy a few evenings of laughter and joy by voicing his biased and petty opinions.

If our country style of living and enjoying ourselves are to his obvious dislike, he just might consider moving back to Quebec or some other large city where the governing bylaws are more to his liking, because with an attitide like he has, there is no place for him here in our community.

Duncan J. Cornes / North Lancaster

M&M MEAT SHOPS

Coming... This Fall!



Gilles and Eveline Menard, Joy MacMillan and Marcel Deschamps proudly announce M & M Meat Shops will be coming to 320 Main St., South*, Alexandria...this Fall!

Keep watching for more details!

* Next to Alexandria Lanes

M&M MEAT SHOPS

REMEMBER
The Glengarry News Classified Section for buying, selling and notices...

ANNOUNCEMENT

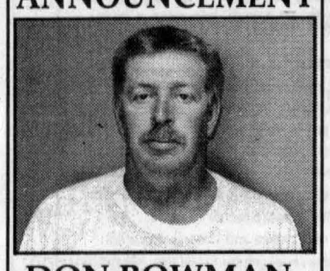

DON BOWMAN

Mike and Reg from Cameron's Pools, Fireplaces and Kitchens would like to welcome Don Bowman to their team. Don brings with him many years of experience in the pool industry and would like to extend a warm invitation to all his friends to visit him at his new location.

CAMERON'S POOLS FIREPLACES KITCHENS
Simply The Best
127 Augustus, Cornwall, Ontario
613-938-9442

Le Centre Culturel *"Les trois p'tits points..."*
Programmation Automne 2002
280 boul Industrial, Alexandria
Pour inscription : 525-3393
Bienvenue à tous!!!

ATELIERS enfant		à compter du :	
Peinture et dessin	jeudi	26 septembre	40$
Cours de gardiennage	lundi	23 septembre	30$
ATELIER ado et adulte			
Sculpture sur le bois	samedi	21 septembre	100$
ATELIER adulte			
Espagnol	mercredi	25 septembre	120$
RCR		novembre	40$
Recertification RCR		novembre	20$
Prise de photos et laboratoire	mardi	24 septembre	45$
Le vin avec plaisir	mardi	1 octobre	30$
Horticulture	jeudi	26 septembre	25$
Initiation au Club littéraire	mercredi	25 septembre	xx

SPECTACLES		
Pour le fun avec **Gilles Latulipe** (COMPLET)	19 septembre	20$
Théâtre **"9 Mois"** avec Danielle Grégoire	24 octobre	20$
Musique celtic/folklorique avec **CHÂKIDOR**	28 novembre	20$
Voyage à Valleyfield **SWEET PEOPLE**	10 octobre	45$

COMPLETE COMFORT SOLUTIONS
HEATING AND COOLING
One call will give you comfort and peace of mind all winter long

Furnaces
Air Conditioners
Ductwork
HRV
Oil Storage Tanks
Humidifiers
Water Heater Leases
Electronic Air Cleaners
Chimneys

CLEANING and MAINTENANCE PLANS
FREE CONSULTATIONS • 24-HOUR EMERGENCY SERVICE

WARDEN
J&G WARDEN PETROLEUM INC.
1400 Boundary Rd., Cornwall
933-2090 • Fax: 936-2910
warden@glen-net.ca
ON HEAT Pure. Practical ~ Perfect!
CANADIAN OIL HEAT ASSOCIATION

Thieves hit County Road 18 twice

Police Briefs

SDG OPP were called to investigate two separate thefts on County Road 18 in South Glengarry last week.

A Honda gas-operated water pump was stolen from a river while it was in use. The theft occurred around 3:30 p.m. on Sept. 3.

Constable C. Labelle is investigating.

The same day, SDG OPP received a report of a theft of corn which had occurred within the last week. One hundred bags of sweet corn were removed from a field, valued between $1,000 and $1,500.

Const. George Johann is investigating.

Shoplifter charged

A would-be shoplifter was nabbed in Alexandria last week.

At 7 p.m. on Sept. 6, SDG OPP officers responded to a report of shoplifting at a grocery store on Main Street in Alexandria. Security personnel had intercepted a female with stolen food items.

Roberta Dufresne, 38, of Cornwall, was arrested and faces charges of theft.

Const. J. Brodie is investigating.

Counterfeit cash

Funny money continues to appear in SDG.

On Sept. 3, SDG OPP were called to a business on County Road 20 in North Glengarry. A counterfeit American $100 bill was discovered.

The bill was seized and sent away for expert examination.

Const. C. Labelle is investigating.

Police are asking the public and merchants to look attentively at bills and pay attention to the texture and print of the currency. Any counterfeit money should be reported to the police.

If you suspect someone is trying to pass counterfeit money, obtain a description of the person(s), licence plate number and description of the vehicle.

OPP calls for service Sept. 2-8

Traffic incidents	44
General complaints	41
Criminal investigations	14
Criminal Code charges	3
Traffic charges	135
Motor vehicle accidents:	
Property damage	4
Personal injury	1
RIDE setups	0
Impaired charges	1
12-hour suspensions	2
False alarms	24

SUV stolen from dealership

Each week, Crime Stoppers spotlights a crime that has been committed in the area.

Crime Stoppers would like to remind you that we need information on all crimes, not just the crime of the week.

This week, Crime Stoppers is asking for your help in solving the theft of a sports utility vehicle.

The incident occurred overnight between September 3 and 4, 2002 at an auto dealership in Green Valley.

A 2002 Cadillac Esplanade, pearl in colour, serial number 1GYEC63N72R3247 was taken.

We need your information, not your name.

You will remain anonymous. You will not have to appear in court and you may be eligible for a cash reward.

Crime Stoppers: it's your program.

If you have information on this or any other crime, call Crime Stoppers at 937-8477 or, long distance, 1-800-222-8477.

MacInnes tribute will be held on Oct. 25

By Sue Harrington
News Correspondent

She was a beautiful lady, full of enthusiasm for everything she undertook, and everyone she met. When Martintown resident, Emily MacInnes, died on July 2 of this year at the age of 90, the many people whose lives she touched were left thinking "something should be done" to preserve her memory.

As a result, an evening of tributes honouring Miss MacInnes will be held Oct. 25 in the Cornwall Collegiate and Vocational School cafetorium. "Memories of Emily," will gather together the recollections of the diverse groups of individuals who were fortunate enough to have known her.

Miss MacInnes moved to Martintown more than 30 years ago, upon her retirement as a Latin teacher. Most of her career was spent at CCVS, where she taught legions of students, not only Latin declensions, but the mottos which espoused her personal philosophy.

"Per ardua ad astra," (Through hard work to the stars), she would say. And, "Labor ipse voluptas," (Work itself is a pleasure) – the motto of CCVS.

While at the school, she produced numerous Latin plays, complete with the latest (at the time) in sound effects and make-up, remembers Art Buckland, who has several humourous memories of the productions.

It's memories such as these that the committee sponsoring the Oct. 25 evening, is seeking. People who knew Miss MacInnes as a teacher, as a colleague, as a Martintown resident active in St. Andrew's Presbyterian Church, as a bridge player, a community volunteer, a keeper of goats and/or bees are asked to related their memories. These may be sent to Jane Foster, RR#1 Cornwall, ON K6H 5R5, or by e-mail to g.j.foster@sympatico.ca or by phoning 931-1847 and leaving your memories on the answering machine.

The pursuit of knowledge was something Miss MacInnes valued, no doubt inherited from her parents. Her mother, the former Emily Sawle, was also a Latin and Greek teacher; her father was a banker. The MacInnes family lived in Vankleek Hill and was closely-knit: Donna, who resides at Maxville Manor and who will soon celebrate her 100th birthday; the late Stewart, who became a lawyer; Geordie, who was killed in World War II, and Emily, the youngest.

Donna remembers their childhood in Vankleek Hill, living in the large brick building above the bank where her father worked. The family attended Vankleek Hill Presbyterian Church where they were active members of the congregation.

Emily was quite an athlete, says her sister. She was a good swimmer and skier, and, along with the rest of the family, played tennis. She also loved music.

During the summers, the family went to a large stone home in L'Orignal, on the banks of the Ottawa River. The children spent many happy hours at the beach, swimming and building dams with the rocks in the river. Geordie and Emily, in particular, enjoyed their junior engineering feats along the shoreline..

Emily's thirst for knowledge took her to Queen's University at Kingston, following her graduation from high school in Vankleek Hill.

There she studied Classics – a background she used not only teaching Latin, but also Greek as well. The story goes that one CCVS scholar, brilliant in some subjects, but utterly unable to do mathematics, received special Greek lessons on Saturdays from Miss MacInnes – on a voluntary basis – in order for her to satisfy university entrance requirements. In earlier times, the Saturday Greek lessons were a regular thing, for those students wanting enrichment.

Miss MacInnes loved to travel. During a trip to Italy in 1956, she astounded her Latin students when she told them, on her return to the school in the fall, that she had been cast as an extra in the Audrey Hepburn movie, Roman Holiday, that summer.

Later she shocked some of her friends by tripping off to Europe – by herself. This was in a time when single ladies in their 60s simply did not travel, unless it was with a tour group, or at the very least, with a companion. But Emily was ahead of her time and revelled in her adventures in Italy, in particular. One unsubstantiated story even has her travelling by scooter through the Tuscany hills.

Before moving to Martintown, Miss MacInnes built a cottage on Hamilton Island, where she lived year-round. She laughed as she told visitors the reaction of the contractor when she told him she wanted a wooden nickel embedded in the brickwork.

Life on the island in the winter could be daunting in those days, as the roads were not plowed. As Miss MacInnes was still teaching at the time, she would snowshoe from her home to the store in Summerstown in the morning and vice versa in the afternoon.

This independence of spirit was no doubt passed on to Miss MacInnes from her mother, an early women's rights activist. Emily Sawle, who passed on her surname as second names for both her daughters, campaigned tirelessly to get the vote for women.

While living in Martintown, Miss MacInnes threw herself into community work. She worked for her church, where she was a member of the Women's Missionary Society; she was a member of the Martintown Women's Institute, delivered Meals on Wheels, set up bridge games at the community centre.

She also never stopped learning. She raised goats at her home on the River Road, and learned the intricacies of bee-keeping. She was always interested in everything her friends and acquaintances had to say, and rendered little acts of kindness wherever she went.

Everyone is invited to attend the evening for Emily on Oct. 25, where more stories of this remarkable lady will be told - your stories. Following the program, refreshments will be served and those in attendance will have the opportunity to mingle and chat about Miss MacInnes, who was surely one of Glengarry's most interesting residents in recent times.

Edgewater Inn fish tournament attracts 23 teams

By Todd Anderson
Sports Editor

The second annual Edgewater Inn Fishermen's Classic Tournament attracted nearly 50 competitors.

Teams made of two fishermen were vying to take home the highest combined weight of one walleye and one small-mouth bass.

Competitors were required to weigh in one of each fish to qualify for prizes.

The tournament was held on the St. Lawrence River between the Valleyfield Dam and Saunders Dam in Cornwall.

Recognition was paid to the top five of the 23 teams.

Taking home top honours were Steve Leduc and Jason Fraser who caught a combined weight of 8.73 pounds.

Second place went to Adrian and Denise Laframboise who caught 8.23 pounds worth of fish. Third were Kevin and Robert Flaro with 7.89 pounds. Fourth went to Ryan and Maurice Flaro with 7.63 pounds. Rick and Ray Martel rounded out the top five with 6.85 pounds.

Despite not so wonderful weather the tournament attracted about the same amount of boats as it did during the inaugural event said Edgewater Inn co-owner Pierre Boucher.

"Everyone had a good time. We hope to continue the tournament and we're hopeful that next year it will be bigger."

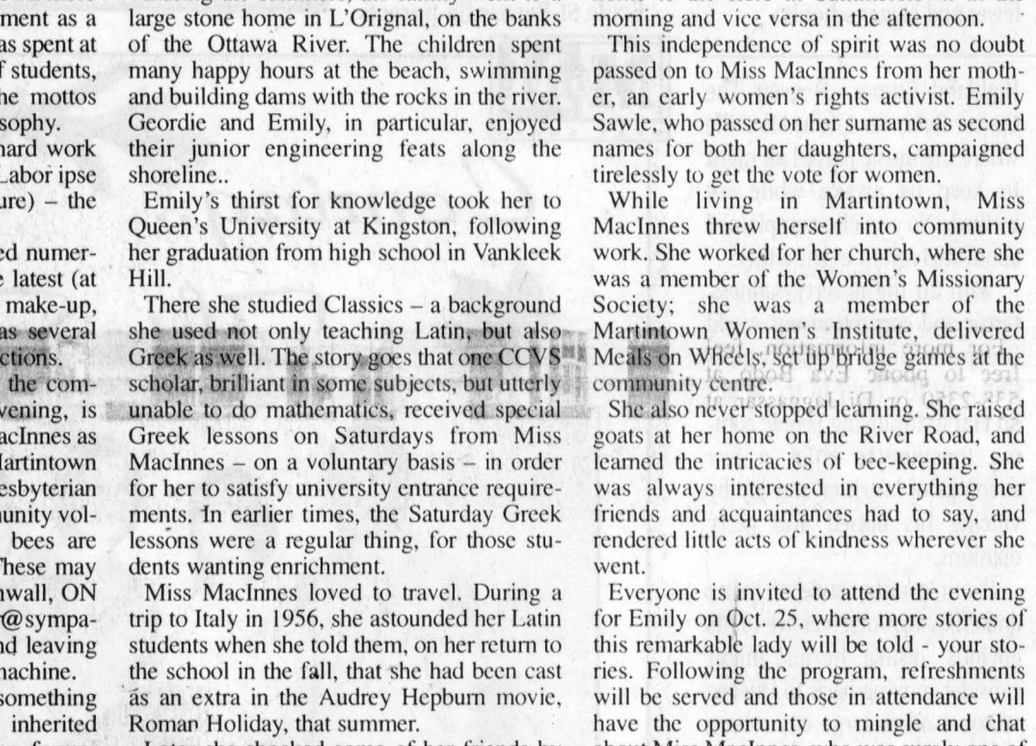

PICKERAL PARADISE: Edgewater Inn, Summerstown, hosted its second annual Fisherman's Classic on Aug. 31. Here, Jason Fraser of Lunenberg and partner Steve Leduc of Martintown show a healthy walleye taken from the St. Lawrence River. The live-release event only had three 'keepers.'

According to posters released prior to the event, the tournament would allow a maximum of 80 boats to enter.

Helping out during the event this year were organizers Fred and Elise Kaier along with Mike Montroy and Edgewater Inn co-owner Mary MacDonell who performed as master of ceremonies during the awards ceremony.

Time for fall cleanup in South Glengarry

If you live in South Glengarry, it's time to clear out your garages and basements.

The township is holding a Household Hazardous Waste Day as well as a Free Fall Cleanup on Saturday.

Hazardous waste will be accepted at Smithfield Park in Lancaster between 8 a.m. and noon. The township is accepting corrosives such as battery acid and drain cleaners, flammables such as lighter fluid, turpentine and gasoline and toxic products such as poisons, bleach, medications, pesticides, paints and oil.

Toxic materials should be wrapped and labelled and placed in the trunk of your car. Do not mix toxic materials together, but bulk your paints: latex with latex, oil-based with oil-based.

No commercial or industrial waste will be accepted and no waste will be permitted to be dropped off after the noon deadline.

All wastes will be recycled or disposed of in an environmentally safe manner.

The landfill sites on Beaver Brook Road and in North Lancaster will be available to private preregistered vehicles for dumping without cost between 9 a.m. and 5 p.m.

If your vehicle is not registered with the township, you may do so in person from Monday to Friday, 8:30 a.m. to 4 p.m. or by mail sending the following information and a cheque for $10: name, address, telephone number, vehicle colour, make, model and licence number.

Eastern Ontario Health Unit
Bureau de santé de l'est de l'Ontario

ANNUAL RABIES VACCINATION CLINICS

FOR CATS AND DOGS FOR RABIES VACCINATION ONLY

$15 (G.S.T. included) in cash per cat or dog
1 p.m. - 4 p.m. Sept. 21, 2002
No appointment will be taken

For more information: 933-1375 or toll free at 1 800 267-7120 ask for Health Line

Locations: *Visit our Web site at www.eohu.on.ca*

Alexandria • Alexandria Vet Clinic	21421 Glen Robertson Road
Alexandria • Glengarry Animal Hospital	347 Main Street South
Avonmore • Avonmore Veterinary Clinic	75 Main Street
Cornwall • St. Lawrence Valley Animal Hospital	435 Pitt Street
Cornwall Island • St. Lawrence Valley Animal Hospital	Fire Hall
Hawkesbury • Hawkesbury Animal Hospital	1075 McGill Street
Lancaster • Lancaster Veterinary Clinic	4 Maple Street
Martintown • Martintown Animal Hospital	Fire Hall
St-Isidore • St-Isidore Veterinary Hospital	12 Bergevin Street (behind Arena)
Vankleek Hill • Vankleek Hill Veterinary Clinic	69 Perreault Street
Vankleek Hill • McCormick Veterinary Services	5841 Highway 34
Williamstown • Williamstown Veterinary Services	Fire Hall, Main Street

40TH ANNIVERSARY PARTY!

Jacques and Jennifer Massie
invite all their customers, friends and their families to celebrate with them the

40th Anniversary
of
MEUNERIE ALEXANDRIA MILLING LTD.

Sunday, September 15
Noon to 3 p.m.
Alexandria Island Park

We'll be serving up Hot Dogs, Hamburgers and Anniversary Cake!

Join us for an afternoon of:
- *Family games*
- *Prizes*
- *Lots of fun!*

ON THE SPOT REBATES!
HURRY IN BEFORE OCTOBER 5TH!

UP TO **$80**
INSTANT DEALER REBATES*
on a set of four Goodyear:
Wrangler AT/S (van, pickup, SUV), Fortera HL (luxury SUV)

IN-STORE FEATURES!
AQUATRED 3 (all season)

P175/70R13	$83.50
P185/70R14	$94.50
P185/65R14	$98.50
P195/70R14	$98.50
P205/70R15	$111.50
P215/70R15	$116.00

Other sizes available.**

HOT TIRE DEALS!

155/80R13 79T SI CLUB	$42**	P215/70R15 INTEGRITY	$80**
185/70R14 88T SI CLUB	$54**	P225/75R15 CONQUEST AT	$104**
P185/60R14 WINGFOOT HP	$67**	P235/75R15 WRANGLER RT/S OWL	$121**
P195/70R14 INTEGRITY	$70**	205/65R15 EAGLE GA	$141**
P185/65R15 INTEGRITY	$72**		

Call for additional specials.**

$35 FALL BACK TO BASICS CAR CARE PACKAGE

This service includes:
1. Change engine oil, replace oil filter and lubricate.
2. Top up all fluids including brake, windshield, differential, transmission, and power steering.
3. Rotate all four tires and adjust air pressure.
4. Tighten all drive belts.
5. Provide a four-litre jug of windshield-washer fluid.
6. Analyze battery charge and clean as required.
7. Inspect front and rear brakes and clean as required.

Offer valid for most cars and light trucks until October 5th, 2002. GBMS#077601

On The Wings Of GOODYEAR

*Instant rebates off participating retailer's price when you buy four until October 5th, 2002. Rebates are also available per tire. Instant dealer rebates shown above are on a set of four tires: $40 on 13" and 14" tires, $60 on 15" tires and $80 on 16" and 17" tires. See participating retailers for details. ** Dealers may sell for less. Limited time offers.

GLENGARRY TIRE SERVICE
Main St. Glen Robertson 874-2727

Cannon's history traced through many generations



MAXVILLE

GORDON WINTER
527-2888

It was recently announced by David Anderson, a past president of the Glengarry Historical Society, that an early 17th century brass cannon had been found buried in Dominionville.

The cannon has identifying marks and is in perfect condition except that it was blown open by an oversized powder charge. How it got to North Glengarry is a mystery but how it was last used is not a mystery, any longer.

It is part of a story that has been passed down from generation to generation since it was last used on July 1, 1867.

Shirley Ferguson of Dominionville has known the story as told by her mother, the late Grace MacLeod. Her siblings would be familiar with it as well. Mrs. MacLeod would have heard the story from her mother, Mrs. Duncan Campbell, nee McNaughton, a native of Dominionville. Her father, John R. McNaughton, was a businessman in that hamlet when it was a flourishing village. Mrs. Campbell's brother, Jimmy John R. McNaughton, would have been a local historian as well, as was his sister, Janie.

The story is that the cannon was to be fired on the day of Confederation and when it didn't, it was buried along the road on what is now the lawn of a local resident.

The *History of Maxville and the Community* printed and sold by the local Women's Institute in 1961 contains a history of Dominionville written by Mrs. J. D. McIntosh. Her daughter, Marion, wrote one much later, in 1970, and it was printed in the Maxville Manor Chatter.

According to the earlier history, before Confederation, Dominionville was known as the 15th Village, indicating that it was at the 15th Concession of Indian Lands. A short distance south, was another hamlet known as Notfield. I quote from Mrs. McIntosh's account:

In the year 1867 there were two picnics held the same day, July 1, one in each village. As a drawing card, Notfield had Captain Dr. McDiarmid of the 15th Battalion and his volunteer company from Dunvegan and vicinity. This company of young men were all six feet tall or over. The 15th village had, as their attraction, a borrowed cannon to boom loudly. Over the road they erected an arch of evergreens the night before with the name Dominionville on it.

So at least it is known that the cannon has been buried for 135 years and why it was buried.

From Thunder Bay

Shirley, nee McDiarmid, and Wilfred Smeel, Thunder Bay, have been visitors with friends and relatives in the area, including her aunt, Grace Doth.

Baptismal

At the service in the United Church on Sept.1, the infant son of Inge and Gordon Wilson of Riceville was baptized by the Rev. Howard Clark with the names Alex Gordon. The baby's grandparents are Pat and Murray Wilson of Riceville and Christine and Hans Bauer of Curran.

Almost 100

A native of Dyer and a resident of Maxville for most of her life, Sarah, Mrs. Albert Boisvenue, died at the Manor on Aug. 31 at the age of 98. She was a kind, peaceful lady who devoted all her time to her family and church. She was always proud of the fact that she headed a five-generation family.

Our sympathy goes to her children, Estelle Bray, Tayside, Rene, Cornwall, Bernard, Lucille Rocque and Eileen Byrne, all of Ottawa and George of Toronto.

In New Brunswick

Alison and Hugh Wilson used a week of their retirement time to enjoy a week of sightseeing in New Brusnswick.

Goldens in

Residents of the village a considerable number of years ago, Harvey Golden and his sister Juanita, along with Harvey's two grown children, spent a few days here last week renewing friendships.

Congratulations

We extend congratulations and very best wishes to Ken MacGillivray, manager of the LCBO store, on his recent marriage.



FOUND IN THE BACK YARD: This 200 year old brass cannon was found by Rene and Beatrice Dupuis on their Dominionville property. Local historian David Anderson said the cannon was made in England and likely belonged to a short-lived regiment called the Royal Canadian Volunteers. KRISTINA WILSON PHOTO

Dancer MacLeod in N.Y.

Heather MacLeod, daughter of Lois and Campbell, and a student at Queen's University, is a highly accomplished Highland dancer and is a member of the dancing group that accompanies the Ottawa Police Pipes and Drums Band. Last week, the band represented Canada at a two-day commemorative event which included a concert and memorial service in New York City.

Memorial service

The memorial service for the Maxville Cemetery was held, as usual, on the first Sunday of September which happened to be the first day of the month.

The weather was hot and sunny as it has been for most of the summer and the cemetery was spick and span, thanks to the caretaker, Roger Rolland. Credit also goes to Gregor McEwen, a member of the board, who has a special interest in the appearance of the cemetery and spends time there. The 18 new trees that have been planted also look good and hold promise for the future. The one acre addition to the cemetery is now in grass and is also for the future.

The short service at the cemetery was conducted by the Rev. Dr. Fred Rennie of Cornwall, while Erin Blair was the piper.

Mr. Rennie led the service which followed in St. Andrew's Presbyterian Church and it was encouraging for the organizers to have a larger crowd in attendance. A social hour followed.

Some of those who travelled some distance to be home for the service included Evelyn Cumming and her sister, Jean, and Allan Baker, Isabel Templeton, Ethel Coleman, Linda and Louis Tannis, and Duncan and Betty MacLeod.

Scouting season

The scouting season has started for boys and girls. Starting on Monday, for ages 5- 7, the Beavers will meet at St. Bernard School from 6-7 p.m.

On the 17th, Cubs, for ages 8-11, will meet at the Sports Complex from 6:15-8 p.m.

If there are older children interested in joining Scouts, they are cordially invited to come to the Complex on the Wednesday evening and see if it is feasible to organize.

Gift basket winner

Debbie Gaulin phoned to tell me that Catherine Hartrick was the winner of her gift basket that was offered in a draw to all those who visited her store, Debbie's Country Corner, last Friday on the occasion of her sixth anniversary. She was also very pleased to have so many visit that day.

Corrections

I can only blame myself, although I don't know how it happened. I have two corrections concerning Christine and Gerald Jans' new grandchild. The baby was born on July 18, and was their sixth grandchild.

Horticultural Society

The monthly meetings of the local Horticultural Society are starting again and as usual, the September one is the time for the fall plant auction sale. The date is Sept. 18, the time, 6.30 p.m. and the place, the United Church hall. Plan to attend, bring in your extra plants and produce and a bit of change, or more, to purchase something new, or edible.

Feis Glengarry

You won't be sorry if you plan to attend an annual event at the museum in Dunvegan this Saturday. Feis Glengarry is the annual Celtic Festival which celebrates Celtic languages and music and the Canadian Highland heritage. This year all members of the Clan MacMillan will be honoured because of the 200th anniversary of the Lochaber immigrants' arrival in Glengarry.

The hours are from 10 a.m. to 4 p.m. and for additional information you may read the ad in last week's *The Glengarry News*.

Coach trip

District 25, R.T.O./E.R.O. (retired teachers) is sponsoring a coach trip to the Hull Casino on Oct 17. The bus will leave Zellers in Cornwall at 10 a.m. and Monkland at 10:30. The bus ticket is $22 and you are invited to phone Jean MacCuaig for complete details and by Oct. 12, to reserve a seat on the bus.

Evening of song

An informal evening of song will be held in St. Michael and All Angels Church on Sept. 19 from 7-9 p.m. The gathering will open with light refreshments.

Come and rejoice through familiar songs and music and learn new songs through which to pray and praise. Bring instruments and music or come just to sit and sing or listen. All are welcome.

For more information, feel free to phone Eva Bodo at 538-2350 or Di Jaggassar at 527-1017.

Bridge Prty

Because last week's column had to be written on the Friday before, there are two weeks' results for the Saturday afternoon bridge party at the Manor.

At the earlier one, top scores were earned by Charles Anderson, Russ Surtees and Bernice Burwash while at the one last Saturday, Ed Ukrainetz, Myrtle MacMillan and Aida Anderson were declared the winners.

OBITUARIES

Lauchlin MacInnes

Lauchlin MacInnes, a native of Glengarry County, died peacefully on August 14, 2002, in Mississauga, Ont.

He leaves his wife of 52 years, Nan, his sons Norman (Pansy), David, Greig (Chantell) and Neil (Jill) and his grandchildren James, April, Heather, Lauchlin, Catherine, Morgan and Kate.

Mr. MacInnes was the fifth of eight children born to Norman MacInnes and Annie L. MacInnes (née MacMillan). Four of his siblings, Peter MacInnes, Mary Whissell, Catherine Beatrice ("C.B.") Child and Myrtle Robertson, predeceased him. He is survived by his sister, Norma Hay, and his brothers Harold and Winston MacInnes.

Mr. MacInnes was born on a farm east of Greenfield. When he was very young, the family moved to the farm on the 6th of Kenyon between Maxville and Greenfield where his brother Harold MacInnes still lives.

Mr. MacInnes attended Christie's Pitt Public School, a traditional one-room school on the 6th of Kenyon, and Maxville High School, experiences he recalled in his 1992 book, Any Verb At All at Maxville High School.

From 1942 to 1945, Mr. MacInnes served with the Royal Canadian Air Force as a radar mechanic. He was stationed overseas in Great Britain from 1943 to 1945, attached to the Royal Air Force. He recounted his air force experiences in his 1997 book, Random Blips and Ground Returns.

After the war, he worked as a reporter and columnist for the Cornwall Daily Freeholder, before moving to Toronto to attend the University of Toronto from 1946 to 1948 for a B.A.

After graduating from the Ontario College of Education in 1951, Mr. MacInnes taught high school at Hanover District High School in Hanover, Ontario and Port Credit and Gordon Graydon Secondary Schools in Mississauga. From 1966 to 1977 he was the first head of the English department at Applewood Heights Secondary School in Mississauga.

After retiring from teaching in 1977, Mr. MacInnes pursued his many hobbies and interests, including research into the history of Glengarry County and the study of the Gaelic language, which are reflected in his 1984 book, Glengarry and Western Gaelic. He mastered Gaelic well enough to pass the Scottish "O Level" Gaelic examination (equivalent to Grade 11).

Mr. MacInnes retained a strong attachment to Glengarry all his life, frequently returning to his native county to visit family and friends and to do research. He attended the Glengarry Highland Games and the annual Feis Glengarry many times.

His funeral service was held at Clarkson Road Presbyterian Church in Mississauga on August 17, 2002, and he is buried at Springcreek Cemetery next door to the church.

Albertha Poirier

Passed away suddenly on September 5, 2002 at the Ottawa Civic Hospital at the age of 56. Albertha Poirier, a long time resident of Glen Robertson, Ontario. She is predeceased by both her parents the late David Poirier and the late Effie Raymond. Friends and family called at the Munro & Morris Funeral Homes Ltd. 114 Main Street South, Alexandria on Tuesday, September 10 followed by a Mass of Christian Burial at St. Anthony's Catholic Church, Apple Hill. Cremation will follow.

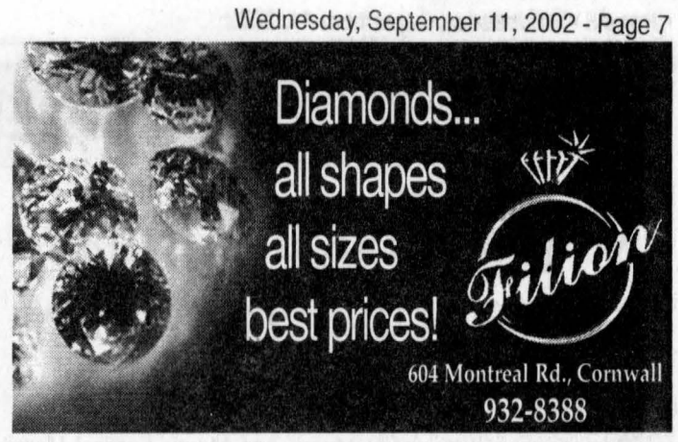



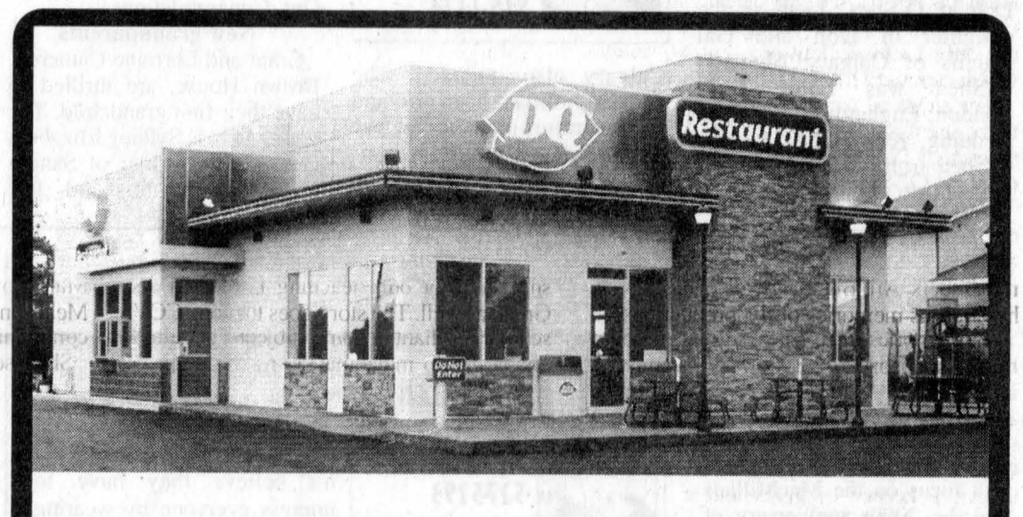

ALEXANDRIA

DQ®

$1.99 SPECIAL

Double Cheeseburger is ONLY $1.99!



Offer only available at DQ® Alexandria

SOMETHING DIFFERENT

BUSINESS BEAT

New owners don't make waves at funeral home

By Kristina Wilson
News reporter

Something is different at Munro and Morris Funeral Home lately. It's not the personalized service, it's not the caring staff. It's simply the ownership.

The business was recently acquired by Yves Gauthier and Alistair MacDonald, both former employees of Lahaie and Sullivan in Cornwall.

Mr. Gauthier, originally from Welland, has lived in Cornwall for the last 12 years. He and his family will move to Alexandria this month. He has been a licenced funeral director since 1988.

"It's every funeral director's dream to own a funeral home," he said.

Mr. MacDonald, from St. Raphael's, has been in the funeral business for four years.

Mr. Gauthier emphasized that nothing else has changed at Munro and Morris.

"The only thing that has changed is the ownership. We are two new faces," he said.

"Ron and Dale Munro are still here, as are Chris Munro and John Wood."

The new owners were quick to quash rumours that had arisen regarding the ownership.

"Some people heard Lahaie and Sullivan bought Munro and Morris and transferred me here," Mr. Gauthier said.

"Alistair and I both resigned from Lahaie and Sullivan in April. We are the sole owners of Munro and Morris."

They did not want to discuss the details of the sale of the business.

"Nothing changes," Mr. MacDonald stressed.

"The stability is still there, the trust and confidence. We are still a family-owned, Canadian, independent funeral home."

It is indeed a family business, as both Mr. Gauthier's and Mr. MacDonald's wives work with them on the administrative side of the company.

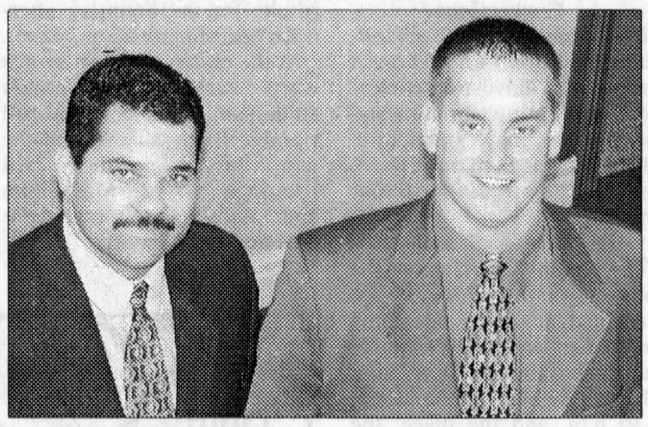

NEW OWNERS: Yves Gauthier, left, and Alistair MacDonald of Munro and Morris Funeral Home.

Maze operator raising money

A 15-year-old creator of a cornfield maze is raising money for Ryan's Well Foundation.

Sandy McDonald of Monkland is giving 25 per cent of his profit from selling water. Sandy will be handing over the donation at McMaze on Sept. 21 when the Haunted Bush Walk will open for the first time, as well as the Haunted Barn.

McMaze is located a few minutes west of Highway 138 on Conc. 9, South Stormont.

Racine expands trucking biz

A former Alexandria resident is expanding his trucking company.

Don Racine, owner of Minimax Express Transportation Inc., is opening a terminal in Mississauga, immediately north of Highway 401.

Mr. Racine said the 10-door facility will enable the company to provide dependable and personalized service between Eastern Ontario and all of Ontario and Quebec.

Minimax Express is based out of Cornwall.

Chateau Montebello hosts wedding of local man



ST. RAPHAEL'S
ANNA MARGARET MACDONALD
525-1174

Kent O'Shea and Leah Hannis of Calgary were married on August 23 at Le Chateau Montebello, Quebec. Kent is the son of Sheila of Green Valley, and the late Donald O'Shea. Leah is the daughter of Don and Gai Hannis of Calgary. Shannon O'Shea was home from London, England to attend the wedding. Kevin and Lusanna O'Shea from Chesterville and the bride's parents from Calgary also attended. The couple holidayed in Ireland before returning to Calgary where they will reside.

MacGillis-Grouda

Daniel MacGillis, son of Mary MacGillis the Fifth, Lancaster and the late Stanley MacGillis wed Darlene Grouda of Toronto. The marriage took place August 24 at Kenora, Ont. Congratulations.

New grandparents

Grant and Lorraine Cameron, Brown House, are thrilled to have their first grandchild. The young lady is Sydney Elizabeth and is the daughter of Sandra Cameron and husband Jeff Hamilton. She was born on Sunday, August 25 at Queensway Carleton Hospital, Ottawa, weighing 7 lbs.11 oz. Congratulations.

Died suddenly

The sympathy of the community is extended to Les Atkinson and his family in the death of his wife Joan Louise Henniger. Her many friends will miss her in various activities in the area.

Feis on museum grounds



DUNVEGAN
PEGGI CALDER
527-5293

Don't forget that Feis Glengarry '02 is on this coming weekend at the Glengarry Pioneer Museum in Dunvegan.

This year the celebrations will focus on the MacMillans and the 200th anniversary of the Lochaber immigrants' arrival in Glengarry. Bring a lawn chair.

Aerobics on again

Sue Clouthier's aerobics class will start again at 7 p.m., Sept. 19 at the Maxville Public School.

Join a laid-back group that has fun working out and doesn't believe they have to impress everyone by wearing those thong things to get into shape.

Fall term for Encore centre approaches

It's back to school time. Yes, children have been in class for some days now, but local seniors will be heading back to class on Sept. 23.

The Encore Seniors' Education Centre at St. Lawrence College in Cornwall is once again offering a full slate of courses and workshops for seniors.

Several music classes, including a study of Broadway musicals and voice through music, philosophy, the Lost Villages, the American Presidency, sketching, weather and climate, calligraphy, bridge and a variety of computer classes are just a sampling of what is being offered.

Registration for the fall term begins Friday at 9 a.m. in Room M118 of Moulinette Hall at the college.

For more information, phone 937-1525, fax 937-1519 or visit www.glen-net.ca/encore.

Flock gets new minister

By Kristina Wilson
News reporter

After nearly one year without a full-time minister, worshippers of the Glengarry East Pastoral Charge's four United Churches finally have one to call their own.

On July 1, the Reverend Jenni Leslie officially filled the position left vacant by Reverend Al Rose in September of 2001.

Rev. Leslie has been getting settled into her new surroundings, which consist of the United Churches in Alexandria, Dalhousie Mills, Glen Sandfield and East Hawkesbury.

"It has been good so far," she said.

"I'm starting to get the names down pat in East Hawkesbury and Glen Sandfield (the smaller two of the four churches)."

Rev. Leslie, 30, was born in Hamilton. Her family moved to the small town of Underwood, on Lake Huron, when she was nine.

At the University of Toronto, Rev. Leslie earned her Bachelor's Degree in Urban and Economic Geography. She then took a year off from school before beginning her Masters in Divinity, also at U of T.

Newly ordained United Church ministers are required to fill out an extensive application form, in which they describe themselves and where they would like to work.

Rev. Leslie wrote that she would like to be close to a big city. She said she is lucky to be here and be close to both Ottawa and Montreal.

Churches which require a minister also send in applications to the head office of the United Church, which then attempts to match ministers with churches.

Officials phoned Rev. Leslie and asked her if she would be interested.



WELCOME: The Glengarry East Pastoral Charge, which includes Alexandria United Church, now has a new minister, Reverend Jenni Leslie. KRISTINA WILSON PHOTO

"They told me it was a four-point charge," she said.

"A two-point charge is regular for a newly-ordained minister. They said, 'How does this sound to you?'"

Her brave reply? "If you think I should go there, I will go there."

"It's a process that requires faith and spirit," she said.

Rev. Leslie took heart when she was informed there is a half-time minister who assists with the charge. Maureen O'Neill, while not ordained, does preaching and pastoral care.

Rev. Leslie said her reception in the area has been very positive, particularly since there had been no full-time minister for so long. Many different people had been acting as fill-in ministers in the meantime.

"I'm surprised and pleased at how they are taking ownership of me."

The night she arrived at the manse on Bishop Street in Alexandria, a casserole was awaiting her and basic necessities such as tea, milk and cereal had been purchased for her.

"They have been taking care of me. The key to a successful ministry is a mutual taking care of each other – love your neighbour as yourself," she said.

And what does Rev. Leslie bring to her people?

"I have an energy for ministry, an excitement," she said.

"I love working with people, showing them that God loves them, that He works in their lives. Faith is what you make of it; in your relationship with God, you get out what you put in."

Rev. Leslie hopes to stimulate and challenge her flock. She said she wants the people to come out of church thinking.

"I don't want them to totally agree. I want to ignite thought and faith questions." she said.

"Ultimately (ministers) are teachers; sometimes we are leaders, sometimes we are followers, sometimes we are in the crowd. We are a companion on the faith journey we all have."

Most importantly, Rev. Leslie wants to show people that, she, like them, is only human.

"The minister as power, I want to debunk that myth," she said.

"I'm a human being – called by God – but a human being nonetheless. I live in this world. If they see me as human, maybe they will hear me better."

Sunday worship times are 9:30 a.m. in Alexandria, 10 a.m. in Glen Sandfield and 11:15 a.m. in both Dalhousie Mills and East Hawkesbury.

Parents get one-stop shopping for raising healthy children

Parenting may not come with a manual, but local parents will soon get the next best thing: The Early Years Centre, a one-stop "shopping" spot for raising healthy, happy children.

The new resource centre will provide parents and caregivers of children aged 0-6, with practical resources, training and access to the full range of information children need to learn and get ready for school. All services will be free. The centre is slated to open April 1, 2003.

"The idea is to give all local parents and caregivers-regardless of background-the information and services they need to give the children the healthiest start in life, to be the best they can be," said Patti Gauley, Early Years champion for Stormont, Dundas and Charlottenburgh. "It's an exciting parent and child-friendly initiative."

The new local Early Years Centre is one of 61 scheduled to open next spring, throughout Ontario. The first 42 centres, including some in Ottawa, were launched last spring.

Funding comes from Ontario's share of $114 million in federal funds.

BACK TO SCHOOL SPECIALS
get your carpets and upholstery spruced up with
STEAM POWER CLEAN

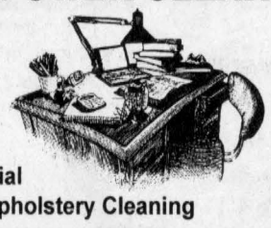

Commercial and Residential Carpet and Upholstery Cleaning
3-Cushion Couch and Chair only $70
Industrial Truck Units for Power – No Shampoo
No Sticky Residue – FREE DEODORIZING
We do cars, trucks and boats
4 rooms only $89
Residential Only. Finished Basement Excluded
Also available – Dupont Teflon Carpet Protection
SATISFACTION GUARANTEED
613-538-2213



On behalf of " STEAM POWER CLEAN" and its staff, we would like to thank all our customers for their support and trust over the past 18 years. We plan to continue our services for the community as we have done previously.
Again, thank you for your dedication
Paul Lambe

NAUTICAL HERITAGE
Roger's Marina Road, RR1 Summerstown
Composite Repairs and Applications
Marine Craft, Snowmobiles, Motorcycles,
Transport Cab Components and Air Deflectors.
Let Us See What You Cannot!
- Composite (fibreglass) damage can be very elusive.
- We have the technology to predict and prevent further damage and to also repair and restore.
- Composite reconstruction and restoration.
- Gelcoat colour matching and refinishing.
- Custom work for structural needs or cosmetic detail.
- Professional wash, wax and polish ~ renews luster, protects against natural elements, and expertly inspects for problem areas that will have a greater impact on future repair costs if left unattended.

Safety-Care ~ Investment Protection ~ Peace of Mind!
• OFF SEASON DEALS • PROFESSIONAL CARE PACKAGE • REPAIR ESTIMATES • SHOP SPECIALS
Avoid the pre-season rush.
Off-season is the best time to have your boat brought back to life.
Yves Struthers • 931-9777 • Fax: 528-1244
Email: struts@attcanada.net
Technology and Craftsmanship Guaranteed



FEDERAL REPRESENTATION 2004
Federal Electoral Boundaries Commission for Ontario

Canada's federal electoral boundaries are changing

Get informed. Get involved.

Find everything you need to know about the process at

www.elections.ca

Just click on
Federal Representation 2004.

For more information you can also contact:

- the Federal Electoral Boundaries Commission for Ontario at (416) 306-2207 or toll-free at 1 866 237-1375
- Elections Canada toll-free at 1 800 463-6868, or
- TTY 1 800 361-8935

Elections Canada

Rain would be welcome for plant auction

MARTINTOWN

VIRGINIA WINN
528-4379 uwinn@cnwl.igs.net

The Martintown and District Horticultural Society members are all praying for rain these days to loosen up gardens in anticipation of their perennial plant auction to be held this Saturday at 1:30 p.m. at the home of Elizabeth and John Peters.

Surplus plants may be donated, and everyone in the community is most welcome to attend the auction and pick up unusual and/or new-to-you plants.

Goodtimers

For those who get their mail early in the day, the following notice may be of some use, and for the rest, I do hope that the grapevine took care of you.

The first Goodtimers general meeting of the 2002-2003 year, is being held today (Sept. 11) at 10 a.m. followed by a sandwich lunch and activities.

Members were invited to bring items of interest for show and tell and be full of suggestions for the coming year. The next bocce game will be held at the home of George and Estelle Laporte on Thursday at 10 a.m. Can't say I didn't warn you in enough time for that!

Martintown Public School

Students are back at Martintown Public School. Parents are asked to call the school in the morning if their child will be absent that day. This is a safety issue whereby the school wants to know that children who are not at school are safe at home.

The school day begins early, though I'm not sure of the exact time, and children are dismissed at 2:10 p.m. and buses leave at 2:15. If a parent or guardian is picking up a student, it would be helpful if a note to that effect were sent in the morning, and parents are asked to wait at the school entrance so as not to interrupt the last part of the school day.

An Open House was held at the school on that hot Monday evening just past, and the staff for the 2002-2003 school year was introduced by principal Cynthia Marcino.

Wendy Grant will be teaching JK/SK, Laura Hendry has Grade 1, Judy Mason and Erin Carter will be sharing Grades 2/3, Wendy Grant and Cynthia Marcino, Grade 4, Sharon Darling will have Grade 5, Barbara Sandilands will teach Grade 6 and Karl Armstrong will have Grades 7/8. The French teacher remains Louise Page, Don MacRae will continue to keep the school shipshape, and Mary Lou Leroux returns as a most capable secretary. The two educational assistants are Brenda Gordon and Annemarie Kelly.

Elections for the School Council will take place on Sept. 18 at the school at 7:30 p.m. All members of the school community are urged to attend the meeting and participate.

Any members of the community interested in assisting in the education of students at Martintown Public School are most welcome to call the school at 528-4423. A sample of the needs include reading with children, assisting in the library, Kindergarten classroom and helping children while working on computers.

Brownie registration

Registration for Brownies and Girl Guides in Martintown will take place on Monday at the Martintown Community Centre from 6:30 to 8 p.m. For further information call 528-4476 and ask for Linda Leishman.

Teacher home from China

Leesa Jarvo, daughter of Sandy and Greg of Martintown, and newly qualified as a primary/junior teacher returned home on Aug. 16 from a teaching experience in China.

She and four other new McGill graduates traveled first to Thailand where they spent a week on a beach on one of the islands before continuing on to China.

The first week Leesa went to Xian and saw the sights in that area, then went on to her destination, LiMai school, one hour outside of Bejing. The program was for students between the ages of 10 and 19 and was run like a summer camp with the goal being for the children to improve their English communication skills.

Leesa taught two groups in the 10 to 14-year-old range. The students at the school were from all over China and Taiwan and were from well-off families.

Sports activities were most appreciated by the students, because school for the Chinese is all work and little fun.

During the regular school year the day begins at 6 a.m. and by high school, finishes at 9 p.m. six days of the week in preparation for an all-important examination.

The girls, though reluctant at first, by the end of their three week session loved playing sports. In general, Chinese girls are discouraged from participating in sports for fear of injuring themselves.

The Canadian teachers had their flights paid and were provided with room and board in the teachers' dorms in a complex with high security, and were to receive a stipend at the end of their seven weeks of teaching.

While in China the Canadians had limited internet access, and found that the Chinese in charge persistently attempted to add to their working hours over and above what had been originally agreed.

The appreciation from the students and their parents made the whole experience worthwhile, however, and confirmed for Leesa that she is in the right profession. She will be teaching in our area this school year.

Van at 50

Sept. 6, 1952 was the birth date of Van Rankin, Martintown's former Fire Chief, and a dignified, quiet celebration, as befits a gentleman of his stature, was held in honour of his 50th birthday on Friday. Congratulations and best wishes for many happy returns go out from the Martintown community.

Diners Club

A new season of the Diners Club of the Glengarry Seniors Outreach Program will begin on Sept. 18 at the Martintown Community Centre. There will be a guest speaker from the Canadian Diabetes Association, so I assume the menu will be a healthy one! Please call 347-1175 by Tuesday to reserve a place at the table.

Women's Institute

The Martintown Women's Institute will hold the next meeting on Sept. 19 at the Martintown Community Centre beginning at 1:30 p.m. More details next week.

Fiddling, stepdancing show

Pearl and Marland Murray attended the 27th Annual Fiddling and Stepdancing competition which was held on Labour Day weekend in Pembroke, and had their fill of both individual and group performances.

It was the impressive number of contestants in the under 9 years of age category which captivated the Murrays, and the fact that competitors and audience members were gathered from all over Canada and the U.S.

Local churches in Pembroke each year invite fiddlers to play at Sunday services, and this year, being his third year of attending the festival, Marland decided to grab his fiddle and join in. He and seven other fiddlers, none of whom had ever played together before, and including the minister, met up at the First Presbyterian Church, practiced for around fifteen minutes before the service began, and then provided the music before, during and after the worship service. Lunch was provided by the church members for all the visitors and a grand time was had by all.

Mill Preservation Society

The Martintown Mill Preservation Society held a meeting recently and made plans to be represented at the Fall Miller's Day which will take place at Watson's Mill, Manotik on Sept. 21.

The Fall Miller's Day is an annual event of SPOOM (Society for the Preservation of Old Mills) and this is the first time it will be held in Eastern Ontario. Members from Martintown will have a booth that day and the event begins at 10 a.m. and concludes with a barbecue at 5 p.m.

The next meeting of the Martintown Mill Preservation Society will take place on Oct. 8 at 7 p.m. at the Martintown Community Centre and everyone from the area with an interest in the fate of our mill is encouraged to attend. For further information, call Marland Murray at 528-4967.

Britannica wanted!

While attempting to hunt down specific texts for the students in our family, I stopped in at Onagh's Book Nook in the village on Saturday. I didn't find exactly what I was looking for, but picked up other items of interest, which is why I usually stay away from second hand book stores I have NO MORE ROOM! Onagh Ross did tell me that she has a family who is looking for a set of the Encyclopedia Britannica, and asked if I could mention that in my column. Onagh's number is 528-4488.

St. Andrew's United Church

St. Andrew's United Church has just been newly painted inside and some of the windows have been releaded. Within the next few weeks the doors and trim on the outside of the church will be painted.

This is an advance notice so that you can mark Oct. 26 on your calendar and keep the day open for the Martintown St. Andrew's United Church Women's Antique and Collectable Appraisal Show and Silent Auction.

Once again Dan Hoffman, curator of the Nepean Museum, assisted by Flora Grant Dumouchel, will appraise valued treasures and curios. The members of the UCW are presently making unique wooden Christmas crafts to be sold at this event. A silent auction is also planned for that day and one auction item of special interest is a framed Martintown Mill Print by Peter Etril Snyder.

Goodtimers Euchre scores

The winners of the Martintown Goodtimers Euchre held at the Martintown Community Centre on Sept. 3 were as follows: 1st, Rita Seguin, 2nd, Estelle Brazeau, 3rd, Marcel Glaude, 4th, Roger Brazeau, 5th, Arlene Munro, 6th, Eileen Johnston, 7th, Rita Dicaire.

The door prize was won by Lorraine DeRepentigny and the free ticket by Betty McDonald. Winners of the 50/50 draw were Harry DeWitt, (twice), Chester Valley, Onagh Ross, Solange Glaude, and Rita Dicaire.

The next Goodtimers Euchre will be held on Tuesday, at 8 p.m. at the Martintown Community Centre.

Duplicate Bridge

The winners of the Martintown Goodtimers Duplicate Bridge held on Sept. 3 at the Martintown Community Centre were: North/South, 1. Sheila Pickett and Estelle Brazeau, Jean and Jim Campbell. East/West: 1. Audrey Blair and John Roulston, 2. Del Roulston and Margaret Hamlett.

The bingo winner was Gracia Seguin. Although it is early yet in the Masterpoint race there are two new leaders, Sheila Pickett and Estelle Brazeau, with a very narrow lead over last year's champions, Jean and Jim Campbell.

Party Bridge

Nineteen and a half Party Bridge players kept cool on Monday afternoon at the Martintown Community Centre and Andre Bergevin had the highest score, followed by Marion Schofield, and Pat Weldon. The half player was not sliced and diced, but left early.

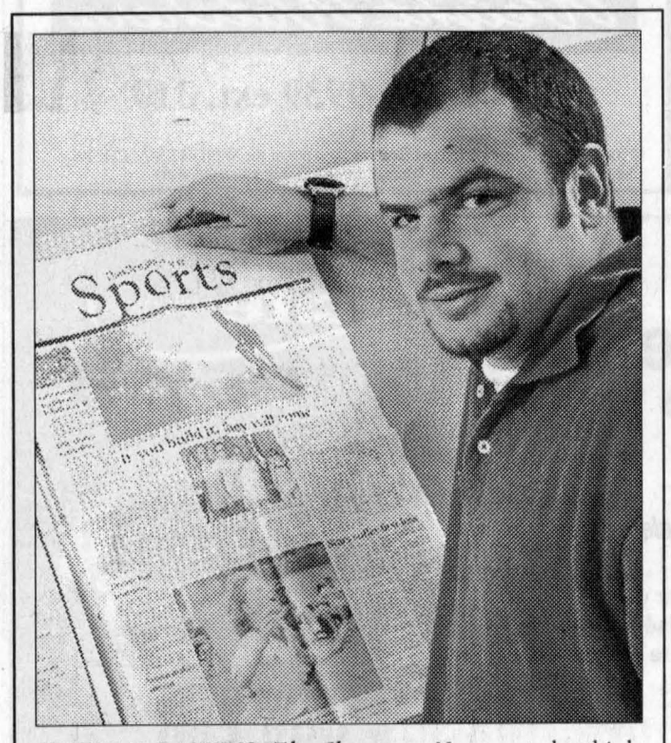

NATIONAL RANKING: *The Glengarry News* posted a third-place showing for best sports pages in the 2001 country-wide newspaper competition held by the Canadian Community Newspapers Association. Sports Editor Todd Anderson shows the entry submitted. GREG PEERENBOOM PHOTO

Trusted Advice

MAKE THE MOST of your MONEY

	1 YEAR	2 YEAR	3 YEAR	4 YEAR	5 YEAR
GIC	3.000	3.500	3.850	4.200	4.510
RRSP	2.900	3.350	3.750	4.000	4.300
RRIF	2.950	3.400	3.850	4.150	4.500

Rates subject to change/certain conditions may apply

INVEST WITH CONFIDENCE

CALL TODAY 937-0118
132 Second St. E, Cornwall

GIFFORD Rice Financial
RICE FINANCIAL GROUP INC. MUTUAL FUND DEALER

www.ricefinancial.com

IT'S OUR FALL $ELLABRATION

•Great Prices
•Great $ervice

Just Call or Stop in

If you don't receive an answer when calling please try again, Bell still hasn't repaired the problem!

GREEN VALLEY VITRERIE GLASS LTD
525-2704

Jolly Tours Ltd.
#2856780
Eastcourt Mall, Cornwall
New Location
Outside Entrance
612-932-6753 • 1-800-366-6755

Branson, Missouri
Sept. 30 - Oct. 9
One of our most popular tours. Great Food! Great Shopping! Great Shows! All in the beauty of the Ozarks
10 DAY TOUR $1395 dbl

New Orleans and Cajun Country, Louisiana
Oct. 23 - Nov. 2
The sound of jazz, Mississippi paddle wheelers and lots of great Cajun cooking!
11 DAY TOUR $1665 dbl

Vermont and New Hampshire Fall Foliage
Oct. 8 - 10
The colours of fall. Come see why people travel from all over the world to see this amazing display of colour and beauty.
3 DAY TOUR $455 dbl

DAY TRIPS
- Oktoberfest: Oct. 11 ~ $73 per person
  Includes dinner, dance, transportation
- Grey Rocks: Oct. 1 and 2 ~ $77 per person
  Includes transportation, tax, lunch
- 1000 Islands Playhouse: Oct. 16 ~ $74 per person
  Includes transportation, tax, lunch. Reserved seating for "Drawer Boy"

NOW AVAILABLE! Spain-Portugal winter program

For a full listing of all tours, call us
Always Going Your Way!



OPTIQUE ILUZION OPTICAL



* Choose one pair of glasses, frame and lenses, at regular price and receive a second pair of equal value, plus one pair of soft SPH contact lenses absolutely free.

This special can be combined with friends and family, see store for details.

Always over 1200 FRAMES to choose from

No taxes, no dispensing fees, lifetime warranty on all our unbreakable plastic lenses. Unconditional one year manufacturer warranty on all our frames under normal use. • See store for details.

285 MAIN ST. E., HAWKESBURY 636-0678

FALL SPECIALS at the Village Store
UPPER CANADA VILLAGE
NO ADMISSION FEE TO SHOP

SAVE UP TO 40% OFF*
SELECT MERCHANDISE NOW UNTIL OCTOBER 31, 2002.
*cannot be combined wih any other discount.

Come and shop at the Village Store, where you'll find great savings on clothing, pantry products, pottery, dishes, books and lots of other unique gift ideas!

OPEN 7 DAYS A WEEK 9:30 to 5:00

CALL 1-800-437-2233 or (613) 543-4328 for more information

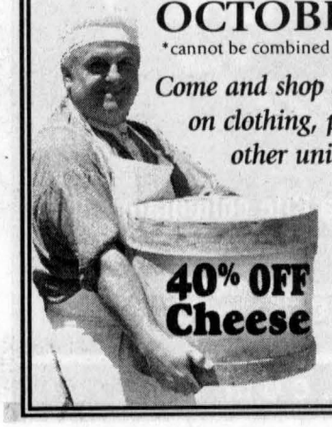



Parks of the St. Lawrence
UPPER CANADA VILLAGE
HERITAGE PARK
Ontario
www.uppercanadavillage.com

EYE EXAMS AVAILABLE AT:
DR. NATHALIE HOFFMAN
Optometrist
285 Main St. E., Hawkesbury, Ont. 613-632-4455

Apples and Art Tour features furniture maker



ARTS

LORNA FOREMAN
347-1338

Yes it's fall, my favourite time of year. Besides the sunny, crisp days and sleepable nights, it is the season for studio tours.

The Apples and Art Studio and Heritage Tour is celebrating its 12th season. That alone is an accomplishment but more interesting because each year it attracts new and exceptional artists. That's fortunate for me as I try to get to interview all the new participants.

Martin Vanier is one of these new participants. My eyes popped when I read that he had a passion for mission style furniture. My sentiments entirely.

Martin, his wife Jennifer and their family have been in the Alexandria area for about 17 years. An electronic engineer by training, he is not employed in that field at the moment and looking at his incredible furniture, I hope he doesn't return.

"I started being serious about my hobby seven or eight years ago." Martin told me.

"I tend to work exclusively on custom designed commissions. My passion for mission furniture is the practical honesty of that style. It is practical, no useless adornments and requires excellence in execution. I use mostly white oak, use mortise and tenon joints which are strong."

Martin doesn't design mission style exclusively as I found out in his own home. A beautiful country style hutch and harvest table is a focal point in their kitchen. What he always does it ensures that the surface is durable.

"I use a polyurethane finish – rubbed on instead of brushed." Martin explained. "Too many coats hides the texture of the wood."

That I agree with because it is an automatic response to want to touch his furniture. The beautiful grain of the oak plus it not being hidden by high gloss protection allows you to enjoy the wood itself and feel assured that you can still put a mug of coffee down on it without damaging the surface.

I personally am enamoured by mission style. Perhaps it is the reaction to the very busy, complex world that we live in. It is also built for the future generations which, hopefully, will understand the value of well built furniture.

Buying a table a IKEA might look wonderful but I wonder what it would look like in 75 years. Of course everything has its place but for durability and liveability, the clean lines win out.

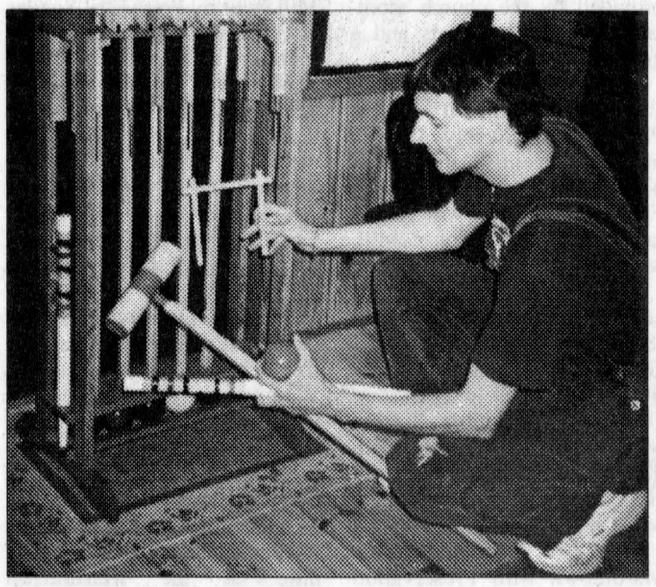

BUILDING PLEASURE: Martin Vanier puts as much detail into this croquette set as he does with his furniture. Makes playing the game a pleasure. LORNA FOREMAN PHOTO

Martin gave me a tour of his workshop and tried to explain all the important aspects of good workmanship.

"Because of my engineering background it is natural that I got involved with the science of working with wood," he said.

"It is a material science and I also learned to understand the machinery itself. After working on country pine furniture I wanted something a bit more demanding. Actually Jennifer does a lot of the designing. I then analyse it to see if it can be done and between the two of us my designs evolve."

Martin is a perfectionist – necessary for his work. He also loves to talk about his hobby now turned to his avocation so anyone visiting him during the Apples and Art Studio Tour will come away knowing more about furniture making and certainly a better understanding of the work that is involved.

That is the true essence of a studio tour; to give visitors the opportunity to see how much goes into a handmade item whether it is a pot, a basket, a painting or a piece of furniture.

This year's Apples and Art Studio Tour is Sept. 28 and Sept. 29. Hours are 10 a.m. to 5 p.m. There are many varied sites and for more information on where to pick up a brochure call the Cornwall Regional Art Gallery at 938-7387.

The artists involved this year are: Margot Boucher, Marthe Feancoeur, Madeleine Gagnon, Pierrette Labonte, Ghislaine Philibert, Marguerite Clement-Pye, Jacqueline Milner, Carolyn Pottie, Jack Murdock, Therese Gaudet, Adolphe Gaudet, Monique Gaudet, Martin Vanier, Susan Harms, Deborah Kerr, G.P. Swift, Brenda Miller Beaudette, Brenda Alguire, Sharon Irvine, Elaine Kennedy, Anne-Marie Shields, Tracy-Lynn Chisholm, Hans Schaepper, Pat Campbell, Ethel K. Crobier, Teen Dancause, Ruby Fitt, Gilles Givoque, Joan Hopkins, Joan Julien, Roberta Kennedy, Joan McGillis, Vernice Michaud, Gail Stephenson, and Helen White.

Great roster divided into ten sites that can be done over the weekend. Have fun.

4rd international
Fall Food Festival
in VANKLEEK HILL
SATURDAY SEPT. 28th 10 am to 4 pm
VENDORS WELCOME
Any food related items: Interested?
Call Mary or Elsie at
Mary's Country Kitchen: 678-3984

LAWN
CORE AERATION
39.95 Based on 4000 sq. ft
CALL NOW! SAVE 30% on Perfectly Natural GREEN DREAM FERTILIZER with the purchase of core aeration
TUG'S TURF
Expires Nov. 1/02 613-361-4601 (Williamstown)

S.J. McLeod celebrates 40 years

NORTH LANCASTER

INEZ FRANKLIN
347-7666

School is back in session! Students are "enjoying" their first full week of classes.

At S.J. McLeod Public School plans are afoot to celebrate a very special year: the 40th anniversary of its creation.

Originally known as Lancaster Township Area Public School, located in the centre of the former Lancaster Township, many students are the second generation of the rural families in the area to be educated there.

The 40th anniversary celebrations will culminate in a Harvest Ball on Oct. 19 at the Char Lan Arena in Williamstown. At 8 p.m. a short retrospective programme will be held followed by music, dancing and the chance to catch up with old friends. Lunch will be served.

Current and former staff members and alumni are invited to sift through their photos and memorabilia as soon as possible in advance of the event. Submissions will be scanned for display at the Harvest Ball and preserved for the schools archives. Please label all submissions with your name, address and telephone number to ensure their safe return.

Your photos, clippings etc. . . can be left at the school office with Kathy Lauzon (347-2648) or mailed to me: Inez Franklin, R. R. #1 North Lancaster, ON K0C 1Z0. Time is of the essence so don't delay!

While the Harvest Ball is chiefly a celebration, proceeds from the sale of tickets will be used to fund field trips for the current students to local points of historical interest. In this way the committee hopes to perpetuate the strong ties between the school and the community, while raising awareness of the rich history and traditions of the area.

Tickets are $8 per person or $15 per couple. Information is available from me, 347-7666 or from Carol MacDonald at 347-3067. Watch for updates here and prepare to celebrate on Oct. 19!

Holiday travels

The Franklin Family and Kyle McDonell of Bridge End enjoyed an idyllic week on their annual vacation in Wells, Maine. The sun was hot, the beaches were white, and the seafood fabulous! What better way to wrap up the summer?

Birthday milestone

Several times a week I drop by Luc and Tanya Decoeur's general store in North Lancaster for staples like milk, bread and community news.

In the latter category last week I discovered that the village's own postmaster, Norman Vaillancourt, celebrated a big birthday: his 60th on Thursday, Sept. 5. Well maybe "celebrated" is to strong a word; in any case best wishes to Norman for his milestone from your friends at the store and in the community!

Thanks Harry!

Sometimes I receive a telephone call with local news. My favourites of these calls applaud those in the area who quietly do good deeds just for the sake of doing good. While the national media is tied up with Sept. 11 anniversary coverage, and people are caught up in the hectic busy-ness of daily life, it is more important than ever to recognize that the vast majority are still good neighbours making positive contributions to society in ways large and small.

The Lancaster Heights community would like to thank their good neighbour Harry White, who plants flowers every year at the Bernie McDonell memorial plaque in their park. A retired gentleman, Harry maintains the flowerbed all through the growing season, making the site "a credit to the neighbourhood" in the words of my caller! Thanks Harry, for your effort and initiative. They are appreciated!

Community condolences

Sympathy is extended this week to Andre and Solange Decoste and family with the loss of Andre's father, Wilfred.

***

Enjoy your week!



FUTURE PILGRIM: Six-year old Shannon Manley checks out displays of World Youth Day photographs outside the Knights of Columbus hall in Glen Walter last month. Shannon attended the corn roast held to thank local WYD volunteers with her parents Jeff and Maureen of Alexandria. KRISTINA WILSON PHOTO

Weight loss you can live with. (Very happily.)
With Winning Points, you never have to miss out on life's little treats. So you can stay satisfied, stick with the plan and lose weight.
COME GET THE DETAILS AND SIGN UP FOR OUR COMMUNITY MEETING SERIES
ALEXANDRIA
Alexandria Community Life Care
92 Centre Street
Thursday at 1:45 p.m.
10 week session beginning September 26*
&
Knights of Columbus Hall
28 Kenyon St. E (back door)
Tuesday at 5:30 p.m.
10 week session beginning October 1*
*Minimum 15 participants
New Members $133.75 (incl. GST)
real food. real life. real results.
Weight Watchers
1-800-267-9939 ext. 310
©2002 Weight Watchers International Inc., owner of the WEIGHT WATCHERS trademark. All rights reserved. Slengora Limited is a registered user.

Classifieds - 525-2020

The Candlestick Restaurant
SATURDAY NIGHT PRIME RIB
Special
14.95
Reservations please
Open Wed., Thurs., Fri., and Sat. from 5 pm
1-1/2 km east on McCormick Rd. 525-4191

THE FOUNTAIN FELLOWSHIP
69B Main St. S., Alexandria, Ont. 613-525-2806
presents
Two Special Evenings with Ray Brooks

Ray is originally from Montreal. As a young man, Ray and his wife Jackie moved to Los Angeles area, where Ray became a very successful real estate broker. Something happened to him when GOD touched him. In the beginning, he worked with young drug addicts. Now Ray travels around the world, teaching and ministering to people who are in need. Many have been physically, emotionally and spiritually healed.
Don't Miss These Exciting Nights!
Monday and Tuesday, September 16 and 17
Monday is Youth Night
7:00 p.m. – Free Admission
69 Main Street (at the Municipal Parking Lot)
Alexandria 613-525-4463
Please call the above number for further information

Viens acquérir de l'expérience de travail!
au Centre d'entraînement des métiers de La Cité collégiale
Ce projet te permet d'acquérir de l'expérience et d'être supervisé par des professionnels branchés sur le monde du travail.
• Machiniste
• Mécanique
• Mécanique Millwright
• Soudure
• Construction
• Fabrication
Excellentes perspectives d'emploi!
Les employeurs recrutent par le biais de ce programme.
Durée : 12 semaines
Date : entrée continue
Ce programme s'adresse aux citoyens canadiens de 16 ans et plus qui sont sans emploi.
Léo Larente
(613) 632-2483, poste 3
Développement des ressources humaines Canada
Human Resources Development Canada
la cité collégiale
Un placement sûr.
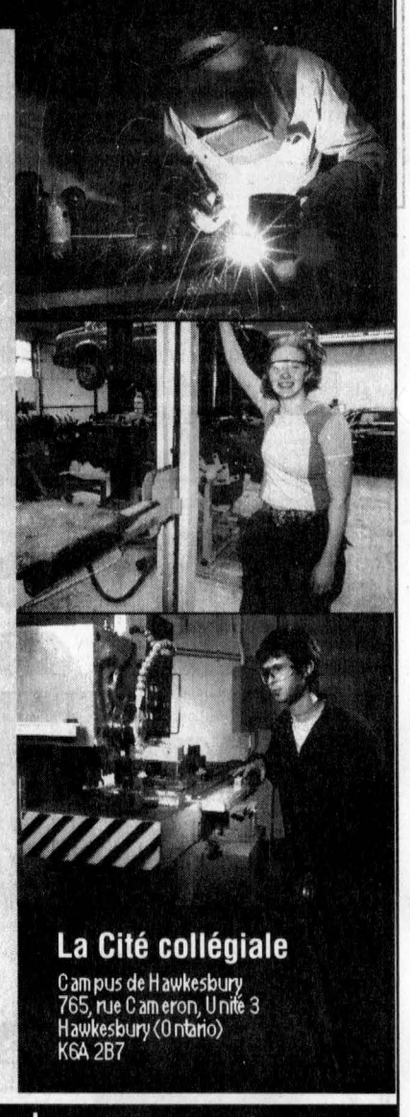
La Cité collégiale
Campus de Hawkesbury
765, rue Cameron, Unité 3
Hawkesbury (Ontario)
K6A 2B7
www.lacitecollegiale.com

Don't suffer needlessly from hearing loss!
Monthly Service Clinic
Tues., July 16
at the
Community Nursing Home
92 Centre St. East
CALL TOLL FREE
1-800-267-9697
for your appointment
Registered O.H.I.P. Vendors
ROB MEAGHER, Hearing Aid Specialist
Supplier of leading makes of Hearing Aids.
Servicing to all makes of hearing aids.
Department of Health authorizer and vendor dispenser.
DAVIDSON HEARING AID CENTRE LTD.
Hearing aids are partially funded for Ontario residents
28-1c
343 McLEOD ST. OTTAWA

Hot weather doesn't stop hard-working student



LANCASTER

MARG MILLETT
347-2207
FAX 347-1297

Hot! Hot! Hot! As I drove into Lancaster Village Sunday afternoon to pick up my mail from the Freshmart, wafts of cool air protected me from the plus 30 temperatures outside. In spite of the unseasonably heat many cars were parked at Cooper Marsh. The Dairy Queen parking lot was full. Auld Kirktown was also full of customers. At Rob Macintosh Shops the presence of cars of every shape and size said that there was a lot of business going on. In the village there were few parking spots left on Main Street.

Now I haven't mentioned the number of cars already parked along the side streets for St. Joseph's Annual Harvest Supper, which hadn't quite started!

I picked up my mail, made a quick purchase and had a chat with the nice young cashier, Katrina Vanriel "Well," I said. "It won't be long until four o'clock and you can go out and find a nice cool spot and enjoy the rest of the day."

Not so. As soon as this day's work was done it was off to Alexandria to put in a shift at a local restaurant, KFC/Pizza Hut. Katrina, a student at Char-Lan, has plans for future education and is already being responsible for her bills.

Now, here is a young person who deserves a lot of respect for her efforts. Katrina, and many others (I can name quite a few) give you faith that there are kids out there willing to work to get what they want. They will!

St. Andrew's Presbyterian

On Sept. 1, the congregation of St. Andrew's Presbyterian Church in South Lancaster, through the Sacrament of Baptism, welcomed into the church family, Andrew Jack, the infant son of Andrew and Julie MacLachlan. A large number of family and friends were present to witness this important event in the life of Jack. Following the service a gathering was held at the MacLachlan home where food and fellowship were enjoyed.

Sunday school carnival

St. Andrew's Presbyterian Church was bursting at the seams with children on Sunday morning as an exciting "Welcome Back to Sunday School Party" was held. The theme for the day was a "Carnival Extravaganza".

What an extravaganza it was! Fifty-six children enjoyed a morning of singing, crafts, make your own cupcake, fishpond, beanbag toss, and relay games. Juby the Clown was also present to make balloon sculptures. Each child was given a surprise gift bag, each filled with many treats and goodies.

Everyone in the congregation certainly felt the energy of so many children. All agreed that it was a wonderful way to begin another year of Sunday School.

Following the service Doreen Cordner and Elenor Waters served lemonade and refreshments under the shade of the Millennium Garden.

If there are any children from the community who would like to be a part of this growing and vibrant Sunday School, please feel free to come and join us any Sunday morning at 11 a.m.

Roast beef supper

The congregation of St. Andrew's Presbyterian Church invites the community to a roast beef supper with all the trimmings, on Sept. 21, from 4:30 to 7:30 p.m. Admission: Adults $10, children ages 6 to 12 $5, and children under the age of 6 free. Everyone is welcome!

Thanks to the Lefebvres

At least forty children and their parents are grateful to Adam and Louise Lefebvre for organizing Kids Softball and T Ball this summer. It was great fun and all are looking forward to playing next summer.

Thanks go to the Lancaster Legion for supplying uniforms and to the South Glengarry Township for equipment.

Attention all Knights!

The Knights of Columbus, #8715 in Lancaster, will resume their regular meetings. The first meeting will take place on Thursday, at 8 p.m. All members are asked to attend. The guest speaker for this evening will be Sgt. Wesley Erskine, recruiting officer for the OPP.

This month the Knights will be knocking on doors to collect for the Canadian Arthritis Society. Please give generously.

Breakfast

Coming up this Sunday, is the Knights of Columbus Community Breakfast. Come to St. Joseph's Parish Hall and enjoy a hearty meal with many choices. Bacon, eggs, sausages, pancakes, fresh fruit, toast and jam, juice and coffee. Have some or all for only $4. Children, $3.50.

Breakfast is served from 9 a.m. until 12.30 p.m. Everyone is invited!

Spaghetti supper

Yes, you are invited. Come to Salem United Church in Summerstown for their Annual Spaghetti Supper. It's always good and it goes on "Until the pots are empty."

Come to the church on Sept. 20, from 5 p.m. on. Enjoy home made pies for dessert and the good company that you see at Salem United. Everybody welcome!

From then until now

It's called "Teenage Evolution" from 1950 to 2002. This project in Alexandria is one of sixteen being held at Franco Cultural Centres in Ontario. In our area Andree-Anne Samson is organizing this event, which will culminate in a very interesting exhibition. She asks that anyone who would like to contribute to this display, be it teenage clothing, jewelry, pictures, music or books, to please contact her at 347-2907 or at the Centre Culture, Les Trois p'tits points... at 525-3393. Articles will be cared for and returned.

Life has changed remarkably in the past fifty years. These changes are most obvious in the lifestyles of our teenagers throughout the past five decades. For Andree-Anne this must be a most interesting task.

Starting on Oct. 17 and ending in December, you may view this display at Le Relais and Centre Culture, Les Trois p'tits points. . .. Should be fun, don't you think?



ADD A LEAF OR TWO: Lancaster Village Flea Market hosted tole painter Lyn Day Sicotte on Aug. 31. Here Ms. Day Sicotte puts the finishing touches to a three-sided countryside scene. GREG PEERENBOOM PHOTO

Bainsville WI

Bainsville Women's Institute members learned last week that youngsters in local 4-H programs take a real 'hands on' approach to education such as measuring the length of a pig's intestines by rolling it out in the snow!

Local 4H leader, Margo Patrick, spoke to members at their September meeting at St. John's Church. She described the 'intestine rolling' incident as part of the dissections that are done in the Veterinary Club.

"In 4H we learn by doing. We dissect horse's hoofs and cow's stomachs, and the kids absolutely love it!"

Mrs. Patrick, a local goat breeder, said that 4-H is alive and well since it was separated from the Ontario Agriculture office to go alone as 4-H Ontario. "We still get some funding from the province but we mostly survive on donations and local fund raising. Also, we devise and set up our own clubs and programs according to local interests and needs."

4-H clubs charge a fee of $15 to fund Achievement Days and awards. Mrs. Patrick unfurled an eight-foot banner designed by a sewing club, complete with the colourful green 4-H four-leaf clover emblem and rural motifs. "Boys, as well as girls, join our sewing clubs. We call it Life Skills. These days boys have to be handy too."

The biggest headache is getting leaders. In Glengarry there have been garden clubs, goat and sheep breeding clubs, Christmas crafts, forestry and etiquette clubs, as well as various livestock clubs, says Margo. The Glengarry Federation of Agriculture and Cattleman's Association often help with sponsorships.

The Etiquette Club is popular. How to set a table, give and reply to toasts, manners for dining out, visiting a hospital, and how to behave at a funeral are some of the many topics in this club. Visits are made to funeral homes and the directors take the 4-H members through the routine of funerals. They seem to appreciate knowing what is expected.

Mrs. Patrick was introduced by Agnes Petrie and thanked by president, Shirley Walsh, who reminded members that this year's WI Scholarship winner is Andrea Carriere. Andrea graduated from Glengary District High School and is now attending Brock University to study Music.

Lunch was served by Guelda MacRae, Georgina Mitchell, and Johanna Peters.

Next meeting for the Bainsville WI is on Oct. 2, at Cooper Marsh Visitor's Centre.

***

Well, it's still hot as I write in the coolness of our house. This is a week to remember what happened to our neighbours in the United States.

I am at a loss to articulate anything that can make sense of what happened and as the papers and television address this event, in the usual fashion, I glance away. I just wish that we could learn enough from past history to be able to rid the world of hate motivated acts of terrorism. I take heart in the acts of kindness that still go on in support of those who bear such a loss.

Have a super week everyone!

QUESNEL INSURANCE & INVESTMENTS
Life - Group - Disability

	1 year	2 years	3 years	4 years	5 years
GIC	3.000	3.400	3.850	4.150	4.510
RRSP	2.950	3.400	3.850	4.150	4.500
RRIF - Rates available on request					


Richard Quesnel

Rates subject to change / Minimums apply
130 Kincardine St. W., Alexandria 525-1263
Serving Alexandria Region for over 20 years
MUTUAL FUNDS-THROUGH INDEPENDENT PLANNING GROUP INC.

RITALIN:
IS IT SAFE?
IS IT NECESSARY?
FREE Discovery Workshop
Presented by Dr. Angela Smith
Thursday, September 26 - 8 p.m.
Call to reserve your seat 525-2700
Space is limited!
SMITH FAMILY CHIROPRACTIC
279 Main St. S. Alexandria

Kids Are Back In School !
CURVES

At Curves, We're Taking Shape! Come Join The Fun!
Drop by and visit us at the Fall Home and Harvest Show Cornwall Civic Complex • Sept 20, 21, 22
OUR UNIQUE SYSTEM...QUICKFIT
✔ Is a complete workout... warm-up • sustain target heart rate for 20 minutes • 3 sets of strength training for all major muscle groups • cool-down • stretching
✔ Fast • Fun • Fitness!
Join Now 2 for 1* *split service fee with friend expires Sept. 30/02
Curves FOR WOMEN "30 Minute Fitness & Weight Loss Centers"
936-9797 691 Brookdale Ave., Cornwall International Business Park
offer good first visit enrollment • min. 12 mo. c.d. program
© 2002 Curves International

"A buck in the hand is worth more than a garage full of junk." To place your ad, Call 525-2020 or Fax 525-3824

Local Daughters of Isabella attend International conference in Toronto



GREEN VALLEY

MARGO PEPIN
525-3581

Wow, what nice weather – this we can take until December.

In August, three members of the Daughters of Isabella Circle Notre Dame de Fatima attended the International Congress in Toronto. Those attending were Monique Keeler, regente; Carol Ouimet, vice regente and Lise Larocque, ex regente. They found the trip very beneficial as they were part of all decisions for changes that may and will occur during the year.

On Saturday September 14 workshop will be held in Hawkesbury. All members are invited for the day. Cost is $25 to cover materials and dinner. The committee representing the Alexandria circle are planning to attend.

On September 29 a celebration mass at 9:30am will be held at the St. Lawrence Parish in Curry Hill with Monsigneur Rudy Villeneuve officiating. After the mass, Mlle Jeanne De Montigny, who is International Past Regente will be the speaker. All members are asked to wear full uniform for the procession and arrive early. The next regular meeting will be on September 18 at 7:30pm at the Sacred Heart hall.

Sympathies

Deepest sympathies going out to Andre and Gilles Decoste, Colette Elie and their families on the death of their father Wilfrid Decoste who passed away this past weekend. Funeral services were held on Monday at Eglise Ste. Marie.

Optimist club members are reminded of the Zone meeting being held today (Wednesday) at 8pm. at the Green Valley Community Centre.

Have a great week.

North Glengarry Notebook

Island Park building

Construction will begin Monday on the new main building at Island Park in Alexandria.

The tender was awarded to Louis Bray Construction, being the lowest tender received at $461,158.

Ground-breaking is expected to take place Monday morning and the building should be complete by late December, weather permitting.

Position filled

The position left vacant by the departure of Ken Robbers was officially filled at council.

A bylaw was passed Monday evening naming Gerry Murphy as the new chief building official, bylaw enforcement officer and property standards officer for the township of North Glengarry.

Water, sewage rates go up

Residents of Alexandria, Glen Robertson and Maxville will see their water and/or sewage rates go up on October 1.

Council passed a bylaw Monday to impose the increase.

In Alexandria, water rates will go up to $16.50 for the first 15 cubic metres, an increase of $1.50 over the present rate. Sewage rates will be $17.60 for the first 15 cubic metres, up $1.60 from the current rate.

Water rates in Glen Robertson will increase to a flat rate $18.30 for residential and $26.10 for commercial, an increase of $1.63 and $2.35 respectively.

Sewage rates for Maxville for both residential and commercial will be $17.60 on October 1, an increase of $5.27.

Roads report

Roads superintendent Jean-Guy Levert informed council Monday evening that tenders had been received for the hydro lines to the landfill site in Alexandria.

Electricity has to be brought in to the dump because the Ministry of the Environment requires pumps at the site.

The tender was awarded to Sproule Power Lines, being the lowest at $21,164.64, GST included.

Work will start within the week.

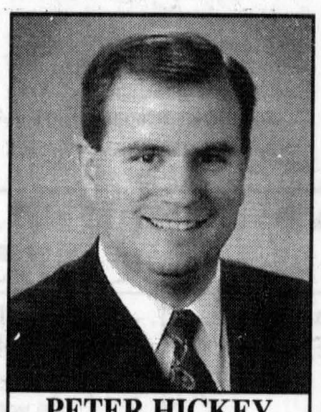

PETER HICKEY
Director
salon funéraire wilson funeral home Cornwall Ltd.
822 Pitt St., Cornwall
938-3888

HURRY UP!
BE QUICK...
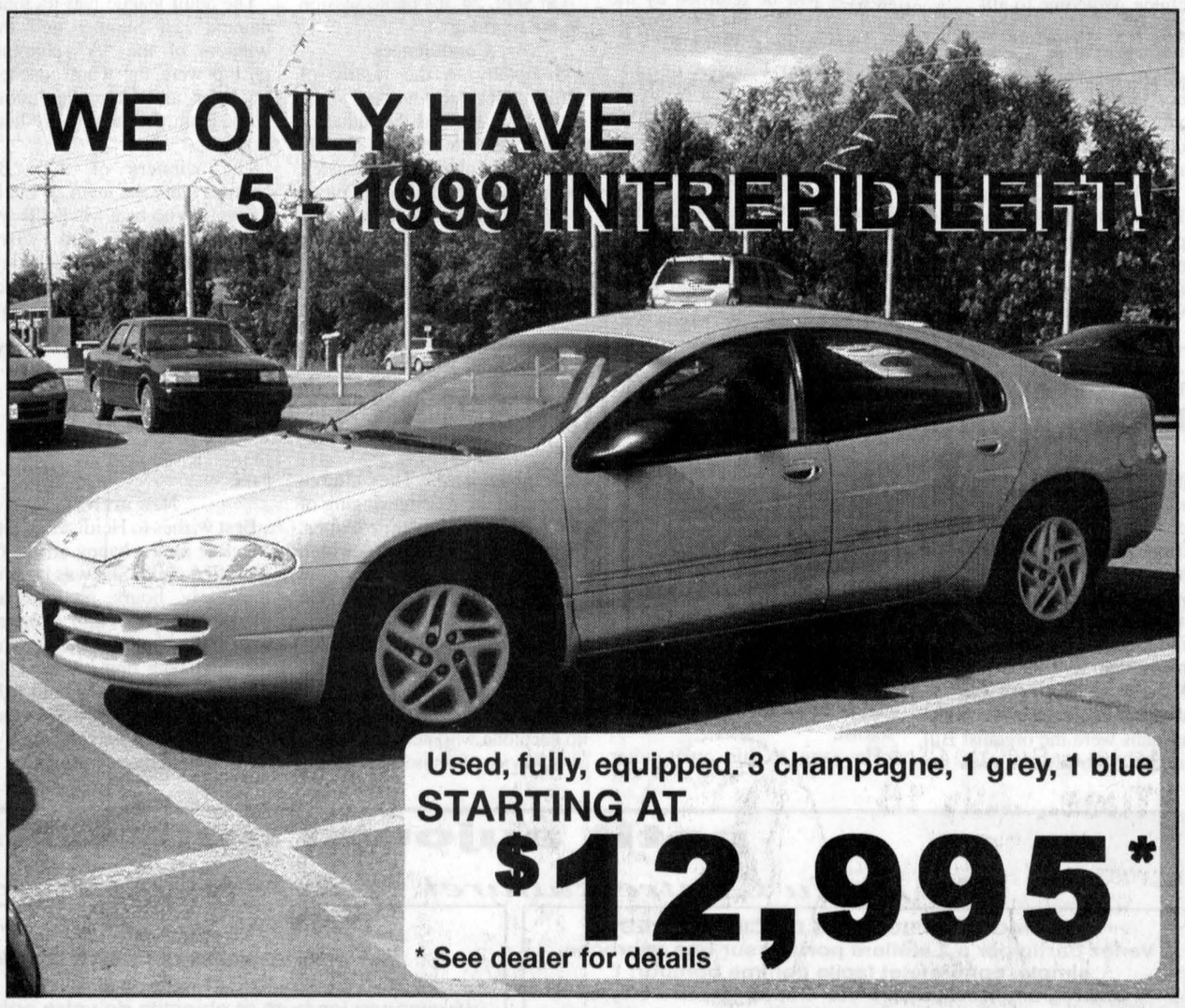

Used, fully, equipped. 3 champagne, 1 grey, 1 blue
STARTING AT
$12,995*
* See dealer for details
HAWKESBURY CHRYSLER
daimlerchrysler.ca
MARC RANGER · NORBERT ST. DENIS · LIONEL 'COCO' LACASSE · SANDY MACTAVISH · GARY BARTON · MARK SABOURIN
GRADUS Rebate Up to $1000*
CHRYSLER Dodge Jeep
1030, Spence Ave., Hawkesbury, On. 613-632-0941

Columnist back on the mend, appreciates concern



DALKEITH

JEAN MACLENNAN
874-2385

Many thanks to my daughter, Joyce, who so ably wrote up my column the last month. I hope now to be well enough to do it myself.

Mary and John Weese, Trenton, spent the weekend at our house and with the MacQueen's in Maxville.

25th anniversary

On Aug. 25, family, friends and neighbours gathered at Joan and Mylie MacMillan's home, Loch Garry to honour Henrietta (Van Loon) and Barry MacSweyn, Pine Grove, who were married 25 years ago on August 5. Congratulations to the silver celebrants.

Kerr wedding

Pat and Richard Kerr, Brodie, travelled to Toronto for the Aug. 11 wedding of their daughter Carolyn and John Lam, at the Old Mill Inn. After the wedding, Carolyn and John travelled to the west coast, from there for a cruise up the Inside Passage to Alaska. They make their home in Toronto where Carolyn teaches grade five and John designs software and trains programers.

Library news

Book exchange is starting at the library now so that means fresh reading material. There is also an assortment of adult fiction in hard cover.

Sandbag League

The Sandbag League played on Friday evening at the Optimist Hall but the gathering was mostly to form the teams. If you are interested in joining you should appear at the Hall at 7pm on Sept.13.

Feis Glengarry

Don't forget the Feis Glengarry '02 which takes place at the Glengarry Pioneer Museum, Dunvegan this Saturday, Sept. 14 from 10am to 4pm. This is the 200th anniversary of the Lochaber Immigrants arrival in Glengarry so this year the MacMillan clan will be honoured. See the ad elsewhere in *The News*.

Terry Fox Run

Sunday is the Terry Fox Run and as you read the details in last week's *The News*, Bob Hardy from the Crooked Road has challenged long-distance riders to a 100 km. road race starting at Island Park. These bikers will receive a certificate for the distance covered.

Good job on Ceilidh

I do want to congratulate the MacLeod family for the very successful "Creek Road Ceilidh" at their farm on Aug. 11. Ashley, we are enjoying the CD "From the Heart of Glengarry" and we do congratulate you on such a fine CD.

1st Dalkeith Scouting

"Bring on the Adventure" again! Dalkeith Scouting Group will be holding registration on Thursday, from 7 p.m.-9 p.m. at the Dalkeith Library building, north entrance. where we hold our weekly meetings.

All sections are co-ed, Beavers are for ages 5-7 Friday nights, 6:30 p.m.-7:45.p.m.; Wolf Cubs for 8-10 Tuesday nights, 6:30 p.m.-8 p.m.; and Scouts for 11-13 year olds. We are registering Scouts for Troop this year, however, because we do not have a Troop Scouter, our Scouts will attend weekly meetings with the 1st Vankleek Hill Troop, Thursday nights at St. Jude's School, 6:45 p.m.-9 p.m.

We want our troop to stay in Dalkeith, and would like to see more adults in the area get involved in a worthwhile experience leading our youth in an adventure they will benefit from all their lives.

The Dalkeith group is proud to have the newly appointed Area Commissioner for Stormont-Glengarry Area in its midst, as a parent helper. David Desmarais has been a Scouter working at the youth level for the past six years: his new challenge takes him away from the group during his term as Commissioner. We wish him well and good luck in his new task.

With his support team, he will be ensuring a great program across the area covering groups from Cornwall, Maxville, Lancaster, Alexandria and Dalkeith to Vankleek Hill.

Scouting also offers a fun way for high school students to earn their community service time, by attending section meetings as a Scouter in Training. For further information about Scouting in Dalkeith, feel free to call Darlene at 874-2268 or Frances at 525-0749. We look forward to seeing you!

Laggan Public School news

The new school year has started off very smoothly at Laggan Public School. The school's population is basically the same as last year which allows for all single grades and an excellent resource support program so that all of our children's needs are met.

There are 42 new faces in the school and these young people and their families are extended a very special welcome.

Volunteers for the many activities are needed and being a volunteer is a rewarding experience. (Contact Deborah Adams for more information or to volunteer: 525-4032).

The school welcomes the return of Wendy MacDonald to teach Grades 7 and 8 Sciences and Mathematics in the morning. An entirely new addition to staff is Tara Guindon who will be primarily the Grade 6 teacher plus Physical Education and Health for grades 4-8. Beverly Hincks is new as well and is teaching computers and Grade 1 in the afternoon. Carolyn Harrison comes to us from Martintown Public School and is teaching Grade 4. Kevin MacLachlan has returned to the school as the Grade 5 teacher. Daniella Rupp is an educational assistant who is also a welcome addition.

A special welcome to everyone new. Laggan will be holding its annual Welcome Back Evening on Sept. 18, 7 p.m.-8:30 p.m. Everyone is welcome to visit the school, see the classrooms and meet the classroom teachers and other educational staff. Interested members of the community are also welcome to attend.

As well, the first Scholastic Book Fair of the school year will be held next week from Monday, including Wednesday, Sept. 18 during the Welcome Back Evening.

The Laggan School Council will hold its first meeting of the new school year on Sept. 25, 7 p.m. in the school library. Elections of the executive will take place and everyone is encouraged to attend. This is your chance to get involved!

The school lunch program will start next week so students can start buying lunch cards (either $5 or $10 cards) next Monday. Hotdogs will not be sold this year. School Council is investigating more nutritional types of prepared meals for the students. Pizza slices will be sold on Fridays this year.

Any student who has any library books at home from the summer or before should return them immediately. Please take a moment to check around home. Thank you. As well, the school would appreciate a few adult volunteers to help with the school's library organization, particularly at the start of the school year and periodically after that. Please contact Deborah Adams at 525-4032 if you would like to help out.

As a school and as a community we often do not realize or truly appreciate all the wonderful things that are accomplished by individuals and groups locally. This year we would like to collect all examples of local success stories, big, small or otherwise. If you have something that we all should be proud of please send it into the school when you have a moment. Fax: 525-4428, email: palmerg@ucdsb.on.ca.

We'll put these together into a package and share them later in the year.

Summer Day Camp

By Alonna Murray

This summer my helpers Michella and Megan and I had 27 youngsters from the ages 4-12.They were great kids with crazy ideas. We played games with them but at the same time teaching them to share, clean and most of all making friends.

I like this job because I enjoy kids around me and this is also the field I would like to work in after my education. With a group of kids you sometimes have to think of things on the spot, games, crafts, and many others.

This program not only teaches kids to work together and make friends but to keep them in a safe place with others of their own age; it keeps them off the road and out of trouble.

I would like to take this time to thank my 27 little friends for joining us and making our summer that much more enjoyable.

Also I would like to thank Michella and Megan for their help, as well Trish for the lovely toys, computer and library time. Thanks to the community for their support. And thanks to the Dalkeith Recreation for the play centre which we truly enjoyed. Thank you very much!

HEATED
MINI-STORAGE

Don Deebank
950 Boundary Rd. Cornwall
933-1495
• 14 Sizes
• Office and Residential Storage
• Secure and Alarmed
Inside Loading and Unloading
U-DO-IT STORAGE AND RENTALS

NEW YAMAHA®
Portable Grand™ Electronic Keyboards at great introductory prices

DGX-500
DGX-200 (76 keys) Reg $749 $669
DGX-300 (76 keys) Reg $899 $799
DGX-500 (88 keys) Reg $1399 $1259
DGX-500 also includes stand
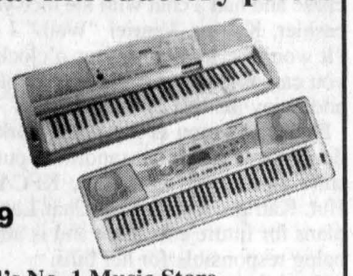
Cornwall's No. 1 Music Store
MELODY MUSIC CENTRE
Since 1963
104 Pitt St.Promenade Cornwall 933-0205

Fall shaping up with autobiography, exercising courses



GLEN ROBERTSON

COLETTE SAUVÉ
874-2076

Courses started Tuesday about writing your life experiences "J'écris ma vie" with instructor Françoise Brunet.

These courses will be held every second Tuesday from 9 a.m. to 12 p.m. at the centre.

Step-dancing

In the afternoon, step up the pace a bit with some line dancing. This activity will be held every Tuesday from 1 to 3. If interested, feel free to join!

Club 65 exercising

Good news for the seniors and the young at heart! Starting today, (Sept. 11), Club 65 has organized a weekly exercise session from 10 to 12 a.m.

It will alternate from Wednesday one week to Thursday the next week; so the next one will be on Sept. 19, Sept. 25, etc. There will be no charge for all those who will take advantage of this course under the supervision of Ruby McIntee. Welcome to all!

Diners' Club will take place tomorrow. Please phone 525-4443 to reserve. They are held every second Thursday of each month. After the summer break, euchre is starting again on Tuesday, at 8 p.m. Bienvenue!

Welcome, Jayden

Guy and Brigitte Robinson are happy to announce the birth of a daughter, Jayden, born on Aug. 9 at the Hawkesbury Hospital.

A sister for their son, Pacey. Happy grandparents are Ron and Francine Valade and Lee and Viviane Robinson.

Teenager evolution

Founded by Heritage Canada, Andrée-Anne Samson who is in charge of the project "Teenager evolution" from 1950-2002 is looking for pictures of local bands, sports, local events as well as teenager clothes, accessories (hats, purses, shoes, jewelery, etc. as soon as possible.

The exhibition starts on Oct. 17 at the Caisse Populaire and continues at Le Relais and Le centre culturel "Les trois p'tits points". It will end in December All the pictures and objects will be returned by the end of Dec. Please contact Andrée-Anne at 525-3393.

Laurier-Carriere news

Under the direction of Gisèle Décoeur-Lafrance, the teaching staff of LC school is as follows: Kindergarten and pre-K, Isabel Roy; Grade 1-2, Karine Charlebois; Grade 3-4, Caroline Demers; Grade 5-6, Chantale Martel; Grade 7-8, Denis Morais; resource teacher, Gisèle Campeau; physical education and computer, Nathalie Gauthier; teacher's aid, Carmelle Hagen; "Petite enfance", Sylvie Chartrand; lunch supervisors, Nathalie Latulippe, Sylvie Latulippe and Sindy Léger; janitor, Yves Joanette; and secretary, Chantal Fournier, who will be at her post every day. Happy and safe school year to all!

The first mass for a brand new school year will be held tomorrow at 9 a.m. by Father Eric Robichaud. He will bless all the children, the teaching staff as well as all the school bags of the youths.

On Sept. 17 at 7:30 p.m. the first meeting with the parents will be held.

On Sept. 20, Ivan Viau of Glengarry Bus Lines will be at the school to teach the children about bus security.

This year, fundraising will be from sales by catalogues.

On Sept. 24, it's photo session in the morning.

Condolences

Sympathy to the family of Wilfird Décoste who died at the age of 89. He was the father of Gilles Décoste of this parish, André of North Lancaster, Nicole of Longueil and Colette of Curry Hill. His funeral service was held at Ste. Marie's church in Green Valley.

Baseball – a super year

Baseball is over for this year and it was again a great success with over 175 players from ages four and up.

Many thanks to Patsy Blais for taking care of the t-ball and to Liliane Diotte for the 7-11 years old.

Winners for the season were the team coached by Denis Nadeau who also won the "A" season championship.

The winners of the "B" champs were the team coached by Luc Théorêt.

Other coaches were Maxime Rozon, Mathieu Larocque and Brenda Palmer. Brian Jodoin was in charge of the 11-15 years old, and for that category, the winners were the team of Jean Poirier who also won the "A" championship.

The winners of the "B" champs were coached by Chico and Jo Gareau. Other coaches were Arlene Belair, Paul O'Neil and Brian and Gabrielle Jodoin.

The adult league had its tournament last Sunday and the winners of the "A" championship were the team coached by Brian and Gabrielle Jodoin who beat the team of Jean Poirier.

The winners of the "B" champs were the team of Lucie Décoeur who beat Michel Roy.

Special thanks to Gary Masterson who did the scheduling and copies that were needed.

Brian is retiring and a souvenir was remitted to him for his seven years of volunteer and devotion to this great sport.

He would like to thank everybody who helped over the last seven years and say special thanks to all the children that have played over the years and he hopes that someone or a group will step forward to help take care of the league next year and work with Liliane so that baseball will continue.

Tae-kwon-do

Registration is today (Sept. 11) from 6:30 to 8 p.m. in the church hall. There will be mixed classes – six years old to 13 and 14 and up. A parent with a child registered in the first class may join this class at half price. Special rates for family. Instructors, Ron Valade can be reached at 874-2727 or 347-7519 or Paul MacDonald at 874-2105. They are both black belt 2nd degree.

Bingo

Mystery game winner of last Sunday at the bingo was Johanne McCarthey while the bonanza was shared between Claudette Taillefer and Connie MacDonald. The jackpot of $700 went to Yolande Carrière. Bingos are held every first Sunday of every month at 7 p.m. at the centre and the next one is scheduled for Oct. 6.

Have a super week!

MotorVac Service
The MotorVac system connects to your car's engine and circulates a mixture of MotorVac solution and fuel through all fuel system components. This cleaning solution removes carbon, gum and varnish from your engine – from intake to exhaust.
A MotorVac CarbonClean Fuel System service:
•Restores "new car" performance
•Restores fuel economy and
•Helps the environment by lowering your car's emissions.
After the service, the fuel system – and your engine – will function more efficiently.
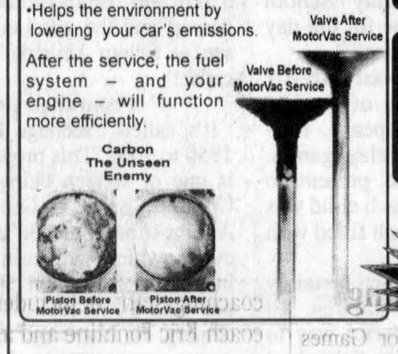
Valve After MotorVac Service
Valve Before MotorVac Service
Carbon The Unseen Enemy
Piston Before MotorVac Service
Piston After MotorVac Service
ONTARIO DRIVE CLEAN
With our expansion we will be able to test your emissions and do any necessary repairs.
FREE
Cooling System Inspection By Appointment Only!
Enter Our Monthly Draw for Dinner for Two
CORNWALL RADIATOR AUTO CENTRE
Locally Owned and Operated Since 1949
850 Boundary Road, Cornwall 932-3883 after hours: 938-8247
Open Mon. -Fri. 6:00-6:00 Sat. 6:00-12:00

Great Sunday music at hamlet's United Church



GLEN SANDFIELD

LORNA CHAPMAN
874-2408

Sunday morning worship takes place each week at 10 a.m. in Glen Sandfield United Church and visitors are always welcome.

Last Sunday evening , however, that was changed. The annual hymn-sing service was held at 8 p.m. on Sept. 8.

Maureen O'Neil officiated as the leader that night. The guest musicians were the organist Bill Connors, who always uses the pump organ (much to everyone's delight) and George Harland who was the guest soloist.

He sang to his own guitar accompaniment. The church rang with the rousing singing of the well loved favourite hymns.

Interesting readings, which were read by congregational members, alternated with the singing. After the service everyone gathered outside on the lawn for a light lunch. Many voices, willing hands and warm hearts made the event possible. Thanks to each one who helped to make this service of praise such a success.

New arrival

Best wishes to Heidi and Keith MacRae on the happy arrival of their first child. She was born in the early hours on Sunday morning, Sept. 1, and weighed in over nine pounds. Mother and daughter both doing very well. The baby is the first grandchild for Margo and Arnold MacRae. Congratulations one and all.

Excitement at farm

On Sept. 2 about 6:30 p.m. two motorcycles were driving up from south along Dalkeith Road. One cyclist, the woman, lost control of her machine and ended up in the field at Grant and Rita MacLennan's farm.

Her husband, the other cyclist, immediately contacted the police on his cell phone but he had to ask Rita MacLennan for the location of the accident.

When the police arrived they found the woman to be seriously injured. In the end she was taken to an Ottawa hospital by helicopter.

The Bible tells us, "Those who trust in the Lord for help will find their strength renewed. They will rise on wings like eagles; they will run and not get weary; they will walk and not grow weak," (Isaiah 40:31).

Visit The Church of Your Choice
The Anglican Church of Canada
ST. JOHN THE EVANGELIST, Lancaster, Ontario
(in Glengarry Provincial Park, off South Service Road)
- Holy Eucharist - SUNDAYS - 9:15 a.m. For information 932-7071
Alexandria Alliance Church
SUNDAYS: 11:00 a.m. WORSHIP
19755 Marcoux Rd., 1 km south of Hwy 43, 4 km west of Alexandria
Pastor Mike Ferriera - Church 525-0876 - ALL ARE WELCOME
Alexandria United Church
Rev. Jenni Leslie
Maureen O'Neil
SERVICES - 9:30 a.m. every Sunday
SUNDAY SCHOOL FOR AGES 4 AND UP
Tel: 525-2858 - EVERYONE WELCOME
The Fountain Fellowship
SERVICES
Sunday 10 a.m. and Wednesday 7 p.m.
69B Main St. Alexandria
Pastor Leo Heidinga
Home 937-4018 The Fountain 525-2806
Stormont, Dundas & Glengarry Congregational Christian Church
Reverend Christopher J. Hill, B. Th., M.Th.
(613) 936-3971 119 Military Road N., LANCASTER
Parking at rear! - Sunday Mornings from 11 to 12
http://www3.sympatico.ca/c_s_hill
If you wish to announce your church services please call The Glengarry News at 525-2020

petit aujourd'hui...GRAND DEMAIN
Projet du Centre culturel "Les trois p'tits points..." GRATUIT!

***1-2-3 MAGIC DIFFICULTÉS DISCIPLINAIRES?**
Venez participer à 2 ateliers portant sur une approche simple, concrète et facile comme bonjour!
Ce programme vous offre des étapes faciles à suivre pour la discipline.
Invités: équipe psycho-sociale de SD&G
Quand: le mercredi 25 septembre 2002 et le mercredi 2 octobre 2002
Heure: 19h00 à 20h30
Maximum 12 participants
s.v.p. Téléphonez à Diane au 874-2983 pour réserver votre place.
CONNAÎTRE SON ENFANT (0-6 ans)
Voici les sujets qui seront abordés :
-développez les buts et objectifs de votre enfant
-préparez votre enfant pour l'école
-développez l'estime de soi et la confiance de votre enfant
-améliorez votre relation parent/enfant
-développez le respect envers lui-même et les autres
-la dépendance
-comment protéger les enfants des abus
Invité : Marc Gervais de La Renaissance de Gatineau
Quand : le mercredi 23 octobre 2002
Heure : 19h00 à 20h30
Bienvenue à tous
Le développement de votre enfant par la musique et la danse
Apprenez à développer le langage de votre enfant ét aidez lui à s'exprimer par les chants et la dance.
Invitée : Marielle Labelle animatrice de musique
Quand : le mercredi 20 nobembre 2002
Heure : 19h00 à 20h00
Des vidéos cassettes, DC, livres et jeux éducatifs seront à votre disposition!

Les conférences seront toutes offertes au : Centre culturel Les trois p'tits points 280 boul. Industrial, Alexandria
Si vous avez des questions téléphonez au 613-874-2983. Diane Lacombe Garlough Coordonnatrice

2002 Tim Hortons exhibition tournament

Hosted by the Char-Lan Rebels Jr. B hockey club at the Charlottenburg Recreation Centre on Sunday.

Division A

9 a.m. Akwesasme vs Morrisburg
12 p.m. Alexandria vs Morrisburg
3 p.m. Akwesasne vs Alexandria
6 p.m. 2nd div. A vs 2nd div. B

Division B

10:30 a.m. C-Lan vs S. Grenville
1:30 p.m. Winchester vs S. Grenville
4:30 p.m. Winchester vs C-Lan
7:30 p.m. 1st div. A vs 1 div. B

SPORTS BRIEFS

Bronze in Karate

A descendant of one of Glengarry's oldest citizens captured a bronze medal at the World Karate Association Tournament held in Marina di Mass, Italy from Aug. 21 to 25.

Caitlyn Elizabeth Fraser-Drennan, the 11-year-old great-granddaughter of D.A. (Duncan) Fraser, a life-long resident of Williamstown, won the medal in the 36-40 kilogram class fighting as a black belt.

She reached the World Championships after finishing sixth in the Ontario Regionals and then fourth at the Canadian Nationals.

She missed reaching the world's gold-silver match by one point.

Atlantic are winners

Atlantic captured the Alexandria Ladies Softball League championship with an 18-17 win over Young Drivers in game four of their best-of-five series final on Sept. 3.

Young Drivers came close to tying the game scoring three runs in the top of the sixth (final) inning but it wasn't enough as Atlantic escaped the inning still ahead by one.

Atlantic moved back into the series with a comeback victory in game two. Atlantic scored five runs in the sixth inning to win 14-10.

A day later Atlantic won by an 18-5 score in game three.

Young Drivers won the first game of the series.

Games approaching

The local Ontario Senior Games Committee will be meeting tomorrow to start preparation of the coming Winter Games season.

The committee will arrange, where organizers and volunteers are possible, local competitions in nine different games.

The winner of those events will be invited to join the team at Winterfest, the all-Ontario Winter Games which will be held in London, Ont. in February.

To volunteer or for more information call Garry Ernst at 932-7990 or Sharon McCullough at 933-6951.

Blazers move on

The SDG premier division under 15 girls Blazers are playing in the Ottawa District Soccer League Youth Cup after defeating Carleton Place Vikings in the playoffs.

During the first game of a home and home series played at Alexandria Park last week, Anna Kitchen, Shawna Brinkworth and Christina Julien scored in a 3-1 Blazers victory.

In game two the Vikings won by a 2-1 score but it wasn't enough as the two game total resulted in the Blazers with the edge at 4-3. Jaymie Baldree scored in the game two loss.

The Blazers now move onto the next round where they will play a home and home series against the Ottawa Internationals.

Mustangs tryouts

The Eastern Ontario Junior C Hockey League Maxville Mustangs club have released the dates for their 2002-03 tryouts.

The Mustangs will begin with a player registration night this Friday at the Maxville and District Sports Complex from 7 p.m. to 9 p.m.

There may be a light skate as well Friday night.

On Saturday the team will hold their first on-ice session running from 7 p.m. to 9 p.m.

Coaches and players will be back on the ice Sunday from 2 p.m. to 4 p.m. On Monday the third workout will be held from 7 to 9 p.m.

Tier II champions

The Hearts captured this year's tier II Glengarry Soccer League championship.

Team members include: Andre Chenier, Phil Lewis, Dave MacDonald, Jamie MacDonald, Stanton MacDonald, Hugh MacMaster, Roy MacMaster, Stephen MacMaster, Donald MacPhee, Brian McCormick, Scott McDougall, Simon Nadeau, Chris Smith, Robert Sonnel, Robb Starkauskus, Stephen Stewart, George Theoret, Kevin Villeneuve and Richard Willard.

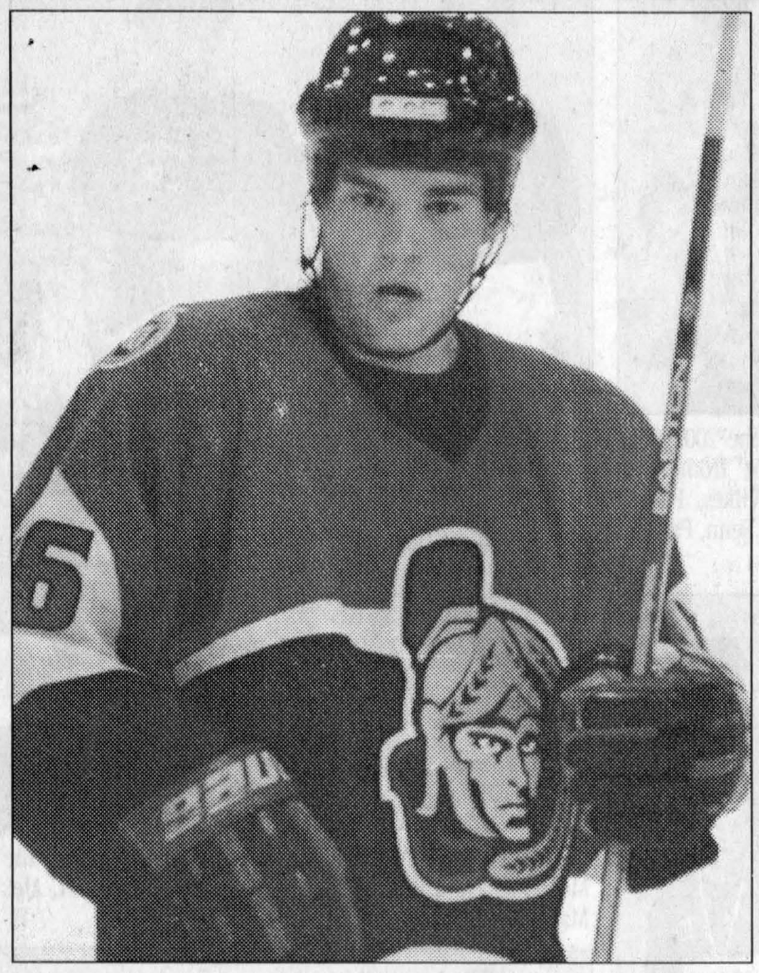

TRYING TO MAKE SENS: Williamstown native Jonah Leroux was part of the Ottawa Senators roster competing in the annual rookie tournament hosted by that team. He's pictured during a game against Phoenix Coyote rookies at the Robert Guertin Arena in Hull Saturday night. TODD ANDERSON PHOTO

Leroux amazed by treatment during NHL rookie camp

By Todd Anderson
Sports Editor

The dream of most young Canadian boys is to one day skate with a National Hockey League team.

Last week Williamstown's Jonah Leroux came closer to reaching that dream as he participated in the annual Ottawa Senators Rookie Tournament.

Leroux, 19, skated with the Sens rookie team last week and gained a ton of experience of what NHL life could be like.

In an interview held after the Senators rookie squad defeated the Pheonix Coyotes representatives last Saturday night at the Robert Guertin Arena in Hull, Leroux spoke about the respect given to him and the rest of the team.

"It's been amazing they way you're treated and the things they give you. It's everything you think, it's top quality. Ice time has been great and I'm having a lot of fun."

The Senators had a great run in the tournament going undefeated throughout until losing to the Florida Panthers, and the number one draft pick from 2002 Jay Bouwmeester, in the finals 3-2 in a shootout.

At the end of last season Leroux talked with his agent Larry Kelly about trying to get a tryout with an NHL club.

Ottawa was an obvious fit because of its proximity to his hometown in South Glengarry and the fact that Leroux played in the Ontario Hockey League with the Ottawa 67s last season.

Despite not racking up the points in the tournament, Leroux knows he may have caught some attention because of his work ethic.

"I just want to work as hard as I can and let the chips fall as they may. It's up to the guys upstairs where I play next year."

This year's invitation to the rookie camp comes a year after Leroux was indecisive on whether he would continue with his dream of crawling up the hockey ranks.

He started his OHL career in Oshawa and then joined fellow Glengarrian Kurt MacSweyn in Brampton last year. Then he was moved again to Ottawa during the midway point last season.

"When I was in Brampton I was thinking of stopping playing and just concentrating on school. When I got to Ottawa things picked up again."

Leroux was finding the back of the net more often than ever during the final stages of last season.

He said it was just a matter of time.

"The more ice time I got the better I played. I just tried to stay focussed and I was prepared when I got the chance."

Joining Leroux on the Sens rookie team roster was Cornwall's Kyle McAllister and Monkland's Matt Poapst.

In Saturday night's game McAllister scored two powerplay goals after one-timing passes from highly touted Senators draft pick Anton Volchenkov.

Poapst, who played on a line with superstar junior player and 2001 second overall NHL draft pick Jason Spezza, scored three goals in the previous game.

All three players entered the camp realizing new Senators general manager John Muckler has a new American Hockey League farm team roster in Binmington to fill this year.

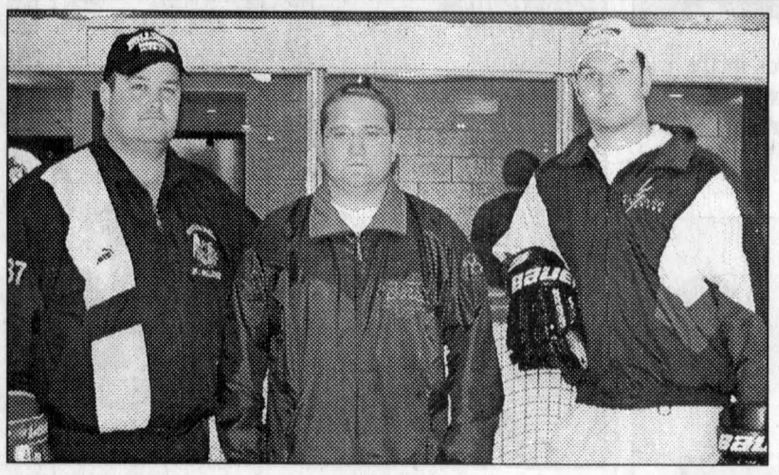

THE NEW CREW: The Char-Lan Rebels will be guided this year by a new coaching staff. It includes from left: assistant coach Chad Samson, head coach Eric Fontaine and assistant coach Corey Payment.
TODD ANDERSON PHOTO

44 join Rebs camp

By Todd Anderson
Sports Editor

The 2002 Rideau-St. Lawrence champion Char-Lan Rebels opened their 2002-03 season Sunday with their first training camp session.

The camp continued Monday and Tuesday and will continue into a busy week which sees the team play two exhibition games against the Alexandria Glens (8 p.m. Thursday in Char-Lan and 8:30 p.m. Friday in Alexandria) and at the annual Tim Hortons Tournament on Sunday.

44 eager players have participated in the camp so far including 12 goaltenders.

The Rebels are hoping to find a diamond in the rough after losing two of the best goalies in junior B hockey last year in Tim McCuaig and Max Marion.

It's still early but general manager John Chafee said he likes what he

Continued on page 16



SHARP SHOOTERS: The Alexandria Glens should receive their fair share of scoring from both newcomer Mathieu Desnoyers, left, and veteran Louis Brisson, right.
TODD ANDERSON PHOTO



SPECIAL AWARD: This year the Glengarry Soccer League handed out the Brian Filion Leadership award to worthy candidates in the minor and senior systems. The winners this year in the minor division were Kayla MacMillan and Adam St. Denis (absent). For more GSL minor awards see pages 14 and 15.
TODD ANDERSON PHOTO

Valade wins fireball

By Todd Anderson
Sports Editor

Former Alexandria junior B Glens star Ghyslain Valade may have found another sport he can excel in now that he is too old to return to junior hockey.

Valade, of North Lancaster, competed in the annual Cornwall Motor Speedway Fireball Enduro on the weekend and came home as the winner in the eight cylinder event.

Early leader Jason Moore took a pit stop on the 75th of 100 laps and that's where Valade took over.

Moore finished second followed by Scott Steele of Renfrew.

100 cars started in the eight cylinder class.

In the women's four cylinder event Danielle Legault of Cornwall was the winner followed by Alexandria's Dom Decoste. Lisa McDonnell of Carlsbad Springs came in third.

In the men's four cylinder event, St. Isidore's Marcel Marleau was the winner followed by Cornwall's Dan Rivette and Alexandria's Josh Decoste.

An estimated 250 cars took part in the event, the final at Cornwall Motor Speedway this season.

Glens camp begins, 52 take part

By Todd Anderson
Sports Editor

The Alexandria Glens began preparation to the 2002-03 season last week as tryouts began Saturday afternoon at the Billy Gebbie Arena.

52 players made it out to the two sessions, including Sunday, and the new management was impressed with a few new faces on the ice.

With the return of 11 players from last year there are not that many spots to fill.

Glens new general manager Dominic Menard warns though that veterans will not automatically be reslotted into their spots from a year ago.

"The vets aren't guaranteed a spot. There's a few that will be in a real fight."

Among the veterans returning this year (to training camp at least) are forwards: Michael Lauzon, Simon Langevin, Luc Lanthier, Louis Brisson, Dominic Decoeur and Jeff Lobb; defencemen: Steven Owens, J.F. Menard, Mathieu Thauvette and Joel Poirier and goaltender Felix Limoges.

Up front the Glens shored up some of the loss with the graduation of top scorer Ghislain Valade and Nicolas Besner from last year with the 2001-02 third leading Central Junior A Hockey League scorer Mathieu Desnoyers.

The Glens are also in discussion with junior B Buckingham about the possibility of getting the release of Mathieu's brother Ben, 21, and bringing him to Alexandria.

Both live in Casselman and are acquaintances of Glens new bench boss Raymond Lavergne.

As to local content Menard said a few Glengarrians caught his eye.

With another 'not so large' group of players on the ice at this year's camp, there's no question that a burly Chris Van Overbeek would stand out.

Van Overbeek, 15, didn't look as good during day two as day one according to Menard but there's plenty of potential there.

"He's a big kid who sees the ice real well. He's also a pretty good passer. His size gives him an inside edge, we tend to be a little small."

Menard added that along with Van Overbeek 2001-02 junior C Maxville Mustangs' players Jonathon Bray and Andrew Michaud also have some size.

Ghyslain Laferriere and Phillippe Menard are also former Mustangs trying out for the team.

Menard said in the first two sessions it was obvious that veterans like Langevin and Brisson will be ready for the season and it's obvious that 18-year-old Mathieu Desnoyers will be one of the most electrifying players in the St. Lawrence division this year.

Another forward who may catch some attention is Carl Carriere, a late cut of the junior A Cornwall Colts camp.

Carriere, 15, suffered a charley horse injury in the Colts camp however and is probably two weeks away from returning to action.

After his first two days as a junior B general manager Dominic Menard he said he already has a good sense of what the team will look like.

"I would say there's maybe four to five spots up front up for grabs with six or seven guys fighting for them. On defence there's two or three spots and Felix will be back as number one."

That leaves the back-up role to be decided by seven goaltenders entering the camp.

Among that list is Alexandria native Chris Decoste who was impressive in the first two days of camp.

There still is a possibility that 2001-02 late addition Justin Martel may come back depending whether or not he's released from the junior A Gloucester Rangers this week.

Limoges has not taken part in any on-ice drills yet because he has felt under the weather. He's expected to take part in the annual Green-White game Wednesday night (7:30 p.m.). Two dollars will be charged to each fan.

Glens notes:

Aside from the Green-White game Wednesday night, the Glens will be on the ice Thursday night in Char-Lan starting at 7:30 p.m. and will be back home to host the Rebels on Friday night starting at 8:30 p.m.

On Sunday the Glens will take part in the annual Tim Horton's-Char-Lan Rebels exhibition tournament in Williamstown. Check accompanying schedule for times.

2002 Glengarry Minor Soccer League awards

Photos by Todd Anderson

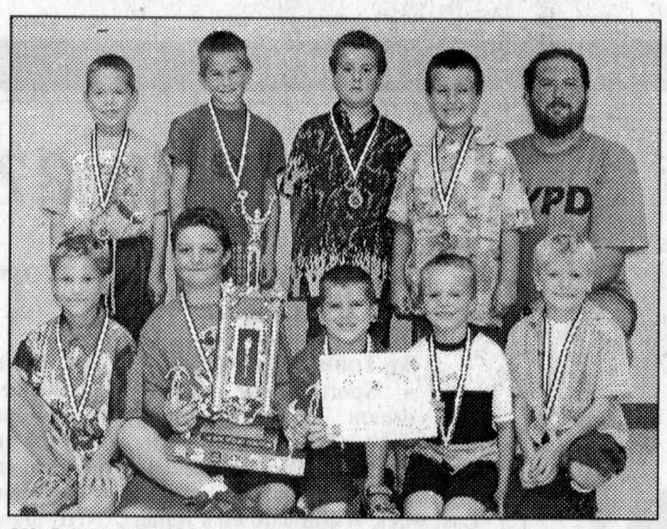

U8 BOYS CHAMPS: Dunvegan U8 boys captured the 2002 GSL championship. Representing the team are front from left: Alexander Dagenais, Bradley Trepanier, Andrew Wilkes, Pascal Leger and Robin Papp. Back row: Alex Matte, Lucas Senn, Patrick Souligny, Nicolas Souligny and Greg Trepanier.



U14 AWARD WINNERS: Winning individual awards in the U14 division are front from left: Ashton MacDonald and Riley Filion. Back row: Jason Doucet, Alex McDougall, Kelsey Thomson and Ryan Maley.

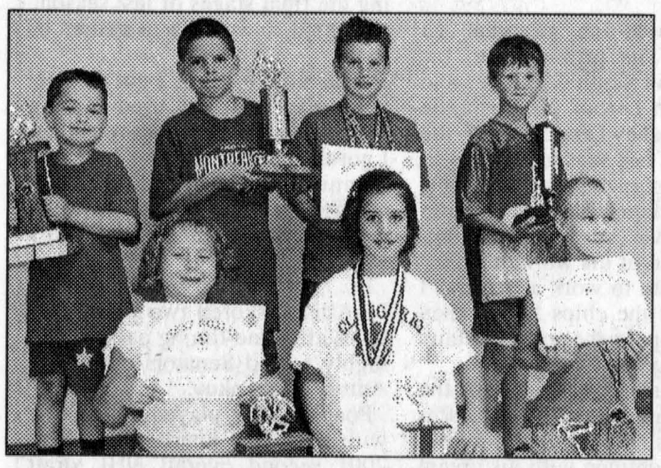

U8 AWARD WINNERS: On Sunday the Glengarry Soccer League held it's annual minor league awards banquet at the Glengarry Sports Palace. Winning individual awards in the U8 division are front from left: Stacie Duval, Melina Decoeur and Tanisha Harrigan. Back row: Bradley Sauve, Jake St. Denis, Becky Allen and Brian Simpkins.



U10 AWARD WINNERS: Winning individual awards in the U10 division are front from left: Samantha Dumoulin, Rebecca MacLeod, Valerie Bougie and Courtney Rawlings. Back row: Sheldon Lancaster, Christopher Poirier, Patrick Poirier, Ian Boekhoff and Keegan Filion.

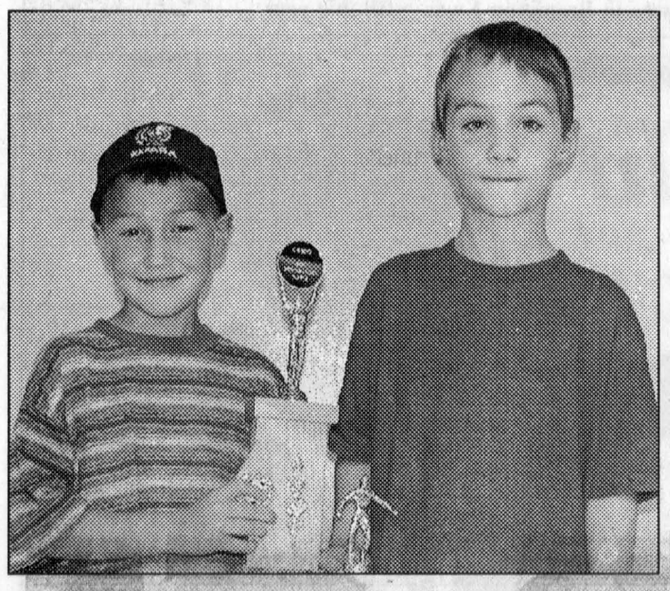

REAL GENTLEMAN: Winning the most gentlemanly award in the U8 boys division were from left: Brennan Filion and Dan Stadelmann.

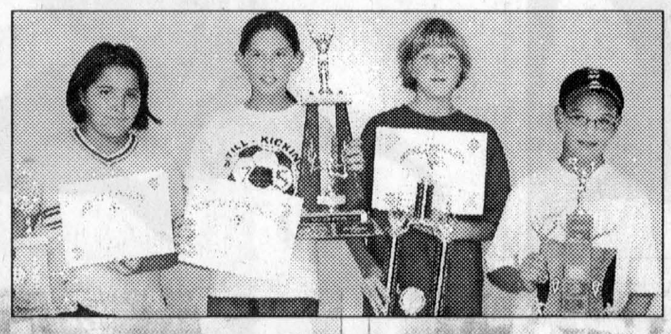

U12 AWARD WINNERS: Winning individual awards in the U12 division are from left: Hadie St. Denis, Bethany MacDonald, Brittany MacLennan and Yannick Rochon.

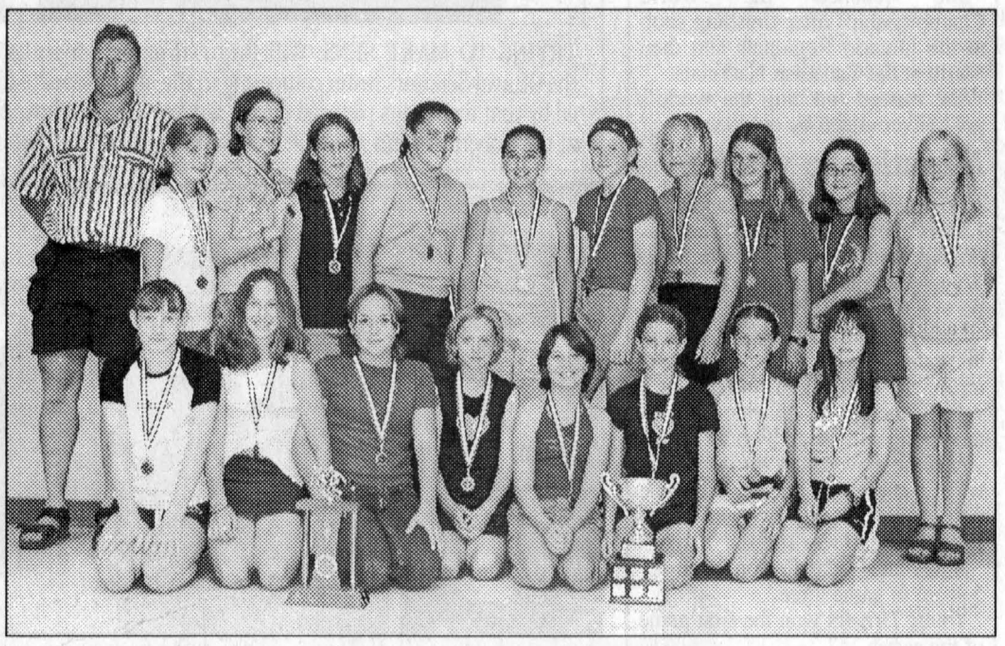

U12 GIRLS CHAMPS: North Lancaster U12 girls captured the 2002 GSL championship. Representing the team are front from left: Sarah McDonald, Karine Major, Emily Cholette, Lacey McDonald, Kayleigh Corbet, Kalica Koggel, Hayleigh Koggel and France Campeau. Back row: Rosie McLeod, Ann Franklin, Meaghan Sangster, Kayla Cuggy, Olivia Dupuis, Jocelyn Cecereu, Kayla McLeod, Corrine Desautels, Steph Campeau, Karrie McLeod and Devon Lancaster.



U8 GIRLS CHAMPS: North Lancaster U8 girls captured the 2002 GSL championship. Representing the team are front from left: Melina Decoeur, Desiree Koggel, Kayla Garly, Abby McDonell amd Kaitlyn Brogham. Back row: Luc Decoeur, Kelly McLeod, Ellen McKay, Allison Lalonde, Brittany Baker, Sandra McLeod, Marie Pierre Glaude, Victoria Boucher and Beth Koggel.



U10 GIRLS CHAMPS: Laggan U10 girls captured the 2002 GSL championship. Representing the team are front from left: Heidi MacKay, Kassaundra Hay, Kyrsten Hay, Kaitlyn Becker amd Breanna MacGillivray. Back row: Tiffany Chabot, Courtney Rawlings, Vanessa Gareau, Caitlyn Chabot, Jennifer Stewart, Tamara MacDonald and coach Diana Hay. Missing are: assistant coach Wendy Hay, Melanie Duval and Kelsi Vanson.

Award winners

BG- best goal
BB- best back
BF- best forward
BH- best half back
MG- most gentlemanly

U8 boys

BG: Bradley Sauve (Greenfield), BB: Wilco Finger (Laggan), BF: Brian Simpkins (Glen Sandfield), BH: Jake St. Denis (Greenfield), MG: Brennan Filion (Alexandria) and Dan Stadelmann (North Lancaster)

First place: Glen Sandfield
Champions: Dunvegan

U8 girls

BG: Stacie Duval (Alexandria), BB: Becky Allen (Laggan), BF: Melina Decoeur (North Lancaster), BH: Sabrina Bray (Maxville), MG: Tanisha Harrigan

Continued on next page

SANDY HILL STABLES
Horseback Riding and Equestrian Facility
528-4789

BADMINTON SEASON 2002-2003
Starts Sept. 13 – 6:30 to 8:30 p.m.
Gym #3, Glengarry District High School
• $35 per person
Sept. 13 to Dec. 20
• $35 per person
Jan. 10 to April 25
REGISTER BY CALLING:
Louise Roy – 525-4111

ATTENTION!!!
• Alexandria •
• Glen Robertson •
• Martintown •
• Moose Creek •
An incorrect 1-800 number appears in your area listings in the 2002-2003 Glengarry Telephone Directory for
the co-operators
A Better Place For You™
Alexandria Insurance Inc.
St. George Street W., Alexandria
The correct number is 1-800-641-4405
For more information check their ad on page 9 of the directory.

CORNWALL HYUNDAI
628 Pitt Street
Cornwall
933-8135
Linda Lavigne
Consultant. Sales and leasing

The road to performance is paved with safety.
The Scorpion S/T by Pirelli is an exclusive tire created for the latest generation of 4x4 Light Truck Vehicles. The S/T provides exceptional traction in all types of weather, on all kinds of roads. Using Pirelli's Sport Truck/SUV technology, drivers can expect low noise levels, extreme comfort and unparalleled handling.
The family of Pirelli Scorpion light truck tires offer high performance with unparalleled safety features. In a class by themselves, the ultimate SUV/LT performance tires are guaranteed to enhance 4WD power and handling with all the legendary style and safety of Pirelli.
Scorpion S/T
www.ca.pirelli.com
PIRELLI
Power is nothing without control.
TIRECRAFT
Auto Center
1920 McConnell Ave
Cornwall
932-0456
www.tirecraft.com

Come Out to Play.
2 GREEN FEES and CART..... $55
Monday to Friday, Excluding Holidays
Thinking of becoming a member of Glengarry Golf and Country Club in 2003?
PAY $200 TODAY
Play the balance of the 2002 season and the $200 will be applied for next year's membership!
Why wait, join now!
New Members only!
Glengarry Golf & Country Club
McCormick Road, Alexandria
525-2912

Award winners
. . . continued

(Laggan) and Holly McGrath (Maxville)
Gerald MacDonald: Vankleek Hill
First place: North Lancaster
Champions: North Lancaster

U10 boys

BG: Chris Poirer (North Lancaster # 1), BB: Sheldon Lancaster (North Lancaster # 2), BF: Ian Boekhoff (Glen Sandfield # 1), BH: Patrick Poirier (North Lancaster # 1), MG: Keegan Filion (Alexandria)
First place: North Lancaster # 1
Champions: Dunvegan

U10 girls

BG: Samantha Dumoulin (Greenfield), BB: Courtney Rawlings (Laggan), BF: Valerie Bougie (Dunvegan), BH: Rebecca MacLeod (Dunvegan), MG: Marie MacLellan (Maxville # 2)
First place: North Lancaster # 1
Champions: Laggan

U12 boys

BG: Jared Lintell (Glen Sandfield # 1), BB: Adam Wensink (Maxville # 1), BF: Jonathon Jasper (Char-Lan), BH: Shane Kitchen (Alexandria # 2), MG: Yannick Rochon (Alexandria # 1)
First place: Char-Lan
Gerald MacDonald: Alexandria # 2
Champions: Alexandria # 1

U12 girls

BG: Hadie St. Denis (Greenfield), BB: Martine Desjardins (Alexandria # 1), BF: Brittany MacLennan (Maxville # 1), BH: Chelsea Danaher (Char-Lan), MG: Bethany MacDonald (Laggan)
First place: North Lancaster
Gerald MacDonald: Char-Lan
Champions: North Lancaster

U14 boys

BG: Alex MacDougall (Alexandria) and Jason Doucet (Laggan # 2), BB: John Lang (Char-Lan # 1) and Brendan McCormick (Glen Sandfield # 2), BF: Ryan Maley (Laggan # 1), BH: Aziz Rehman (Laggan # 1), MG: Shane MacLennan (Dunvegan)
First place: Laggan # 1
Gerald MacDonald: Laggan # 2
Champions: Laggan # 2

U14 girls

BG: Leah Hardy (Glen Sandfield # 2), BB: Emily MacLeod (Laggan), BF: Kelsey Thomson (Char-Lan), BH: Ashton MacDonald (Laggan), MG: Riley Filion (Alexandria # 1)
First place: Char-Lan
Gerald MacDonald: Laggan
Champions: Char-Lan

U16 boys

BG: Denis Gauthier (Glen Sandfield), BB: Jeff MacMillan (Glen Sandfield), BF: Taylor Daigle (Char-Lan # 2), Top scorer: Taylor Daigle (Char-Lan # 2, 30 goals), BH: Adam St. Denis (Laggan, MG: Brian MacMaster (Maxville)
First place: Char-Lan # 2
Gerald MacDonald: Laggan
Champions: Char-Lan # 2
Brian Filion Leadership awards: Kayla MacMillan and Adam St. Denis

U16 girls

BG: Sarah Cholette (North Lancaster), BB: Kacie Lancaster (North Lancaster), BF: Erika Bates (Glen Sandfield), Top scorer Crystal Lebrun (Char-Lan) and Dominque Thibault (Glen Sandfield, 13 goals each), BH: Mary Jane O'Shea (North Lancaster), MG: Kelsey McLeod (North Lancaster)
First place: Glen Sandfield
Gerald MacDonald: Glen Sandfield
Champions: Glen Sandfield

U19 boys

BG: Shane O'Brien (Alexandria), BB: Matthew Lalonde (Alexandria), BF: Pierre Lacombe (Greenfield), BH: Mathew McPherson (Glen Sandfield), top scorer: Pat Chevrier (Glen Sandfield), MG: Mike Depratto (Alexandria), Terry Heinze (Glen Sandfield), Cameron MacGillivray (Greenfield)
First place: Greenfield
Gerald MacDonald: Alexandria
Champions: Glen Sandfield

U19 girls

BG: Marie-Eve Sauve (Vankleek Hill), BB: Renee Beaupre (Char-Lan), Natalie Jackson (Greenfield), Laura MacMillan (Vankleek Hill), BF: Nicole Melnyk (Char-Lan), BH: Jayna Capron (Vankleek Hill), top scorer: Sarah McLeod (Glen Sandfield), MG: Lynne Laflamme (Greenfield) and Christina Spencer (North Lancaster)
Gerald MacDonald Dedication award: coach Dougal MacGillivray
First place: Vankleek Hill
Gerald MacDonald: Vankleek Hill
Champions: Dunvegan



U10 BOYS CHAMPS: Dunvegan U10 boys captured the 2002 GSL championship. Representing the team are front from left: Eric Villeneuve, Jacob Renaud, Alexandre Rozon, Ryan MacLeod, Rony Odermatt and Austin Charbonneau. Back row: Karl Bourgon, Charles Lortie, Charles Sarault, Bradley Trepanier, Marc - Olivier Gratton, David Suter and Tyler Lisacek. Third row: Greg Trepanier and Ken MacLeod. Missing are: Mathieu Allen and Pierre Renaud.



U14 GIRLS CHAMPS: Char-Lan U14 girls captured the 2002 GSL championship. Representing the team are front from left: Jessica DeWit, Claude Beaupre, Alyson Jarvo, Maureen Sandilands, Natasha Larocque, Dana McKay, Melissa Rose and Meagan Goodfellow. Back row: Drew Thomson, Kelsey Thomson, Kelsey DeWit, Meagan Brown, Melanie Romon-Gunny, Kim Raymond and Carolyn MacCulloch.



U19 GIRLS CHAMPIONS: Dunvegan U19 girls are the 2002 GSL championships. Pictured front from left are: Janna Sanders, Liane Jeaurond, Amber Franklin, Jenna Lalonde and Kim Fife. Back row: Roger Jeaurond, Trisha Leduc, Laura Buhr, Courtney Henderson, Chelsea Moran, Ashley MacCuaig, Katherine Warwick, Jennifer Marjerrison, Robyn Brown, Jessica Moran, Jessica McRae amd Cathryn MacKinnon. Missing are Lacey Loynachan and Alicia Sanders.

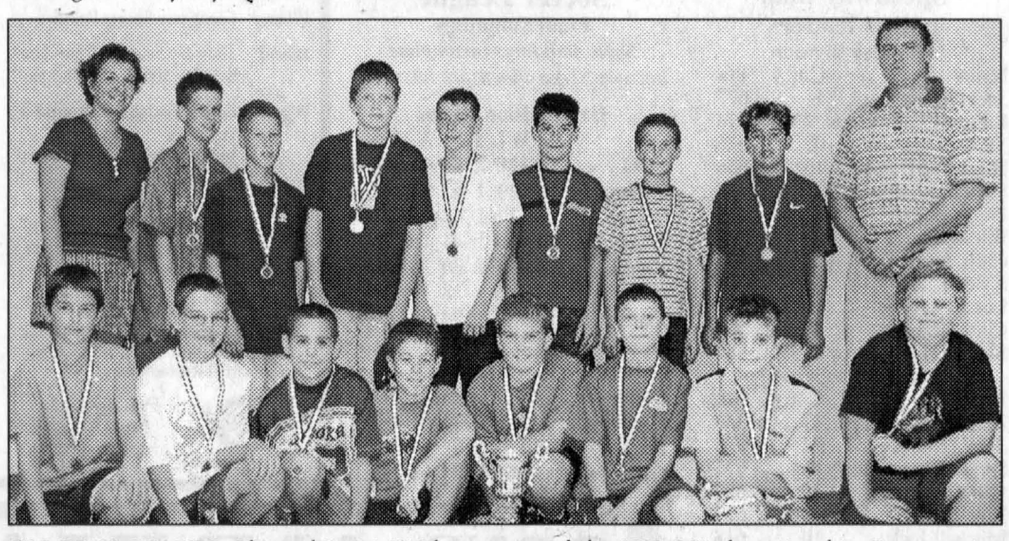

U12 BOYS CHAMPS: Alexandria # 1 U12 boys captured the 2002 GSL championship. Representing the team are front from left: Jacob Nadeau, Yannick Rochon, Kyman Cappuccino, Maxime Leblanc, David Latulippe, Kevin Jeaurond, Julien Theoret and Michel Mazerolle. Back row: Luanne Nadeau, Nicolas Chenier, Patrick Seguin, Joshua Collard, Brett Bartelett, Christian Proulx, Andre Lefebvre, Thai Cappuccino and Vince Collard.

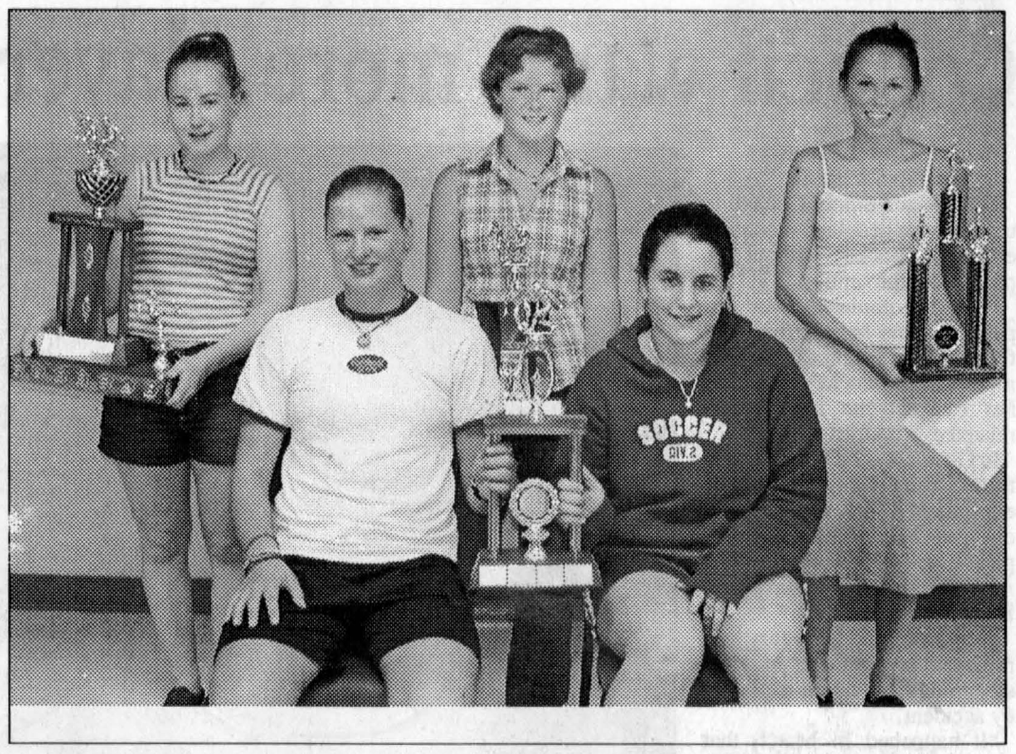

U16 AWARD WINNERS: Winning individual awards in the U16 division are front from left: Dominique Thibault and Crystal Lebrun. Back row: Kelsey McLeod, Kacie Lancaster and Erika Bates.

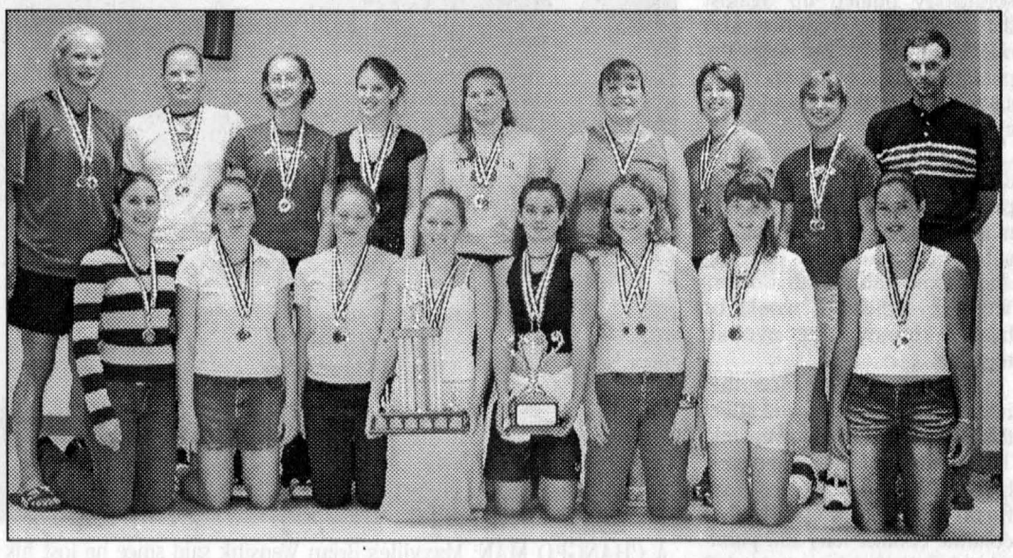

U16 GIRLS CHAMPS: Glen Sandfield U16 girls captured the 2002 GSL championship. Representing the team are front from left: Rebecca Assaly, Rachel MacPherson, Amanda Allen, Erika Bates, Isabelle Brisson, Morgan McCormick, Sarah Nugent and Stephanie Brunette. Back row: Andreanne Thibault, Dominique Thibault, Kaitlyn MacPherson, Kayla Albright, Amanda McDonald, Emily MacPhee, Michelle Levesque, Chloe Warnock and coach Thomas MacPherson. Missing are: Martine Labre, Katherine VanderByl, Julie Leclair, Sophie Martineau, Rachael Grenwald and Tarah MacPherson. No Char-Lan # 2 U16 boys were on hand to accept their championship trophy.



U14 BOYS CHAMPS: Laggan # 2 U14 boys captured the 2002 GSL championship. Representing the team are front from left: Jason Doucet, Kyle Nixon, Ross Grant, Adrian Carriere and Mathieu Michaud. Back row: Lorraine Grant, Ryan Becker, Matthew Stones, Cody Gallant, Jamie Lavigne and Matthew Watts.

COLOUR REPRINTS
AVAILABLE
Of Pictures Used In Recent Issues Of
The Glengarry News



Reprints up to 8x10 **14.94** Includes Taxes

Call us at 525-2020 or visit our office at
3 Main Street, Alexandria, Ontario • Website: www.glengarrynews.on.ca
Pictures of events covered which were not printed may also be available, please inquire

BOWLERS WANTED
to play in our
Tuesday Night
and
Sunday Night, 5-pin
MIXED LEAGUE
and ***Tuesday night***
10-pin
MEN'S LEAGUE
YBC registration ends Sept. 30 – Call now!
ALEXANDRIA LANES
320 Main St. S., Alexandria
525-2801

Take the stress out of everyday life with your
Beachcomber hot tub
When you buy a new Beachcomber hot tub
you can get **4 EXTRA benefits.**
A package value over $1,500.00 for only
$278.00 limited time offer
ROY'S POOLS
Sales and Service Since 1956
410 Seventh St. W., Cornwall 933-0411
www.roy.on.ca
Enhancing Quality of Life
Beachcomber hot tubs a great way to relax
www. beachcomberhottubs.com

Council wants more players to protect eyes

By Todd Anderson
Sports Editor

The Canada Safety Council is urging more people to reconsider playing hockey without the proper face protection.

Facts accumulated over the past 20 years have proved the failure to use face masks or helmets during hockey matches has caused the most sports related eye injuries.

In Glengarry, the failure to use those protective pieces of equipment has drastically changed the lives of a few people.

One of them is Maxville's Brian Wensink.

Wensink had surgery to remove his right eye in 1997 stemming from an on-ice hockey accident.

"It happened in March that year when I was playing in the Maxville Cup with AJK Travelling Highlanders. I had somebody pinned up against the boards and I went down on one knee to try and stop the puck. His stick came up at the same time and it caught my eye."

The resulting blow ended up cutting the eye in half after piercing through from underneath the eyeball. It required 60 stitches to close the cut and after some talks with doctors Wensink decided it would be best to remove the eye all together.

"There was a chance that infection would set in and affect the other eye," said Wensink. The took it out and put a plastic ball in its place to keep the form. Then they inserted a ceramic contact lens and painted it the same colour as my left eye."

People playing recreational hockey without the proper equipment are being urged to change their minds according to a press release from the Canada Safety Council this week.

As 40 per cent of sports related eye injuries since 1972 have resulted during ice hockey games, safety officials are hoping more players will wear helmets and facial masks this season.

According to Canada Safety Council president Emile Therrien, there are satisfactory regulations in place for minor hockey and Canadian Junior Hockey leagues concerning helmet and facial mask use, but not in most recreational leagues.

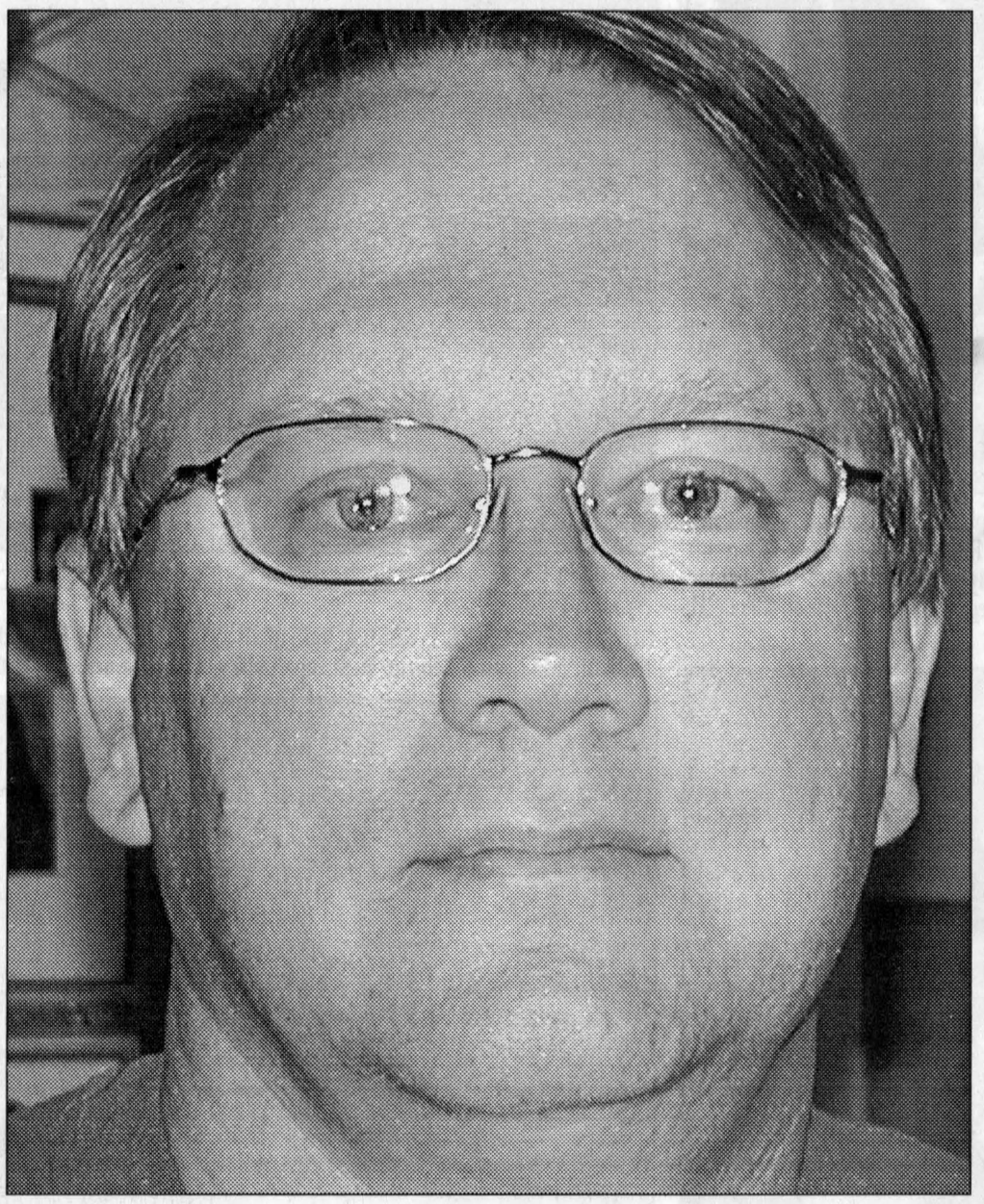

A CHANGED MAN: Maxville's Brian Wensink said since he lost his right eye because of an accident while playing hockey in 1997 he has been extra careful about protecting the only one he has left. Once an avid hockey player he only plays in a few games a year now. TODD ANDERSON PHOTO

"Helmets and face protectors are not mandatory for most adult recreational players. That doesn't mean these players are immune to injury. Most injuries are entirely preventable by wearing protective equipment, without compromising the appeal and fun of the game."

Over four million Canadians play hockey. Men and women of all ages use rented ice surfaces, non-regulated community rinks, ponds and even roads. Adult amateurs constitute of 85 per cent of non-competitive, recreational hockey players.

According to the statistics of internationally recognized ophthamologist Dr. Tom Pashby, since 1972, hockey (40 per cent) has caused the most sports related eye injuries followed by racket sports which cause about 25 per cent. War games are third causing about 80 eye injuries including 33 blindings.

In the late 1970s the Canadian Hockey Association ruled that all minor league players must wear the proper helmets and facial shields certified by the Canadian Standards Association. In 1981 the same was ruled in the Canadian Hockey League for all junior hockey players.

Since the accident Wensink has had to change several aspects of his life and he said he is very careful on protecting his remaining left eye.

"It's been a big inconvenience. I have to wear glasses all the time and I still miss my cup of coffee with the milk every once in a while. I walk into the corner of doors sometimes and I have a hard time driving at night now. I also only play hockey a few times a year."

Statistics show that helmet and facial shield use prevent injuries.

In the 1974-75 season, before minor players were required to wear facial masks, there were 258 eye injuries including 43 blinded eyes. The average age for players receiving the injury was 14.

In 1992-93 only 31 players reported eye injuries including four blinded eyes. The average age of injured players rose to 33.

A total of 311 eyes have been blinded since 1972. Not one of those was suffered by a players wearing a CSA certified face protector.

Over the past couple of years however nine people have suffered a blinding injury while wearing certified half visors. In all cases it's suspected the visors were not properly positioned because of loose neck straps.

According to Wensink he feels a half-shield wouldn't have helped him during his accident.

"I play a few times a year now and I definitely wear a full shield. A lot of the guys on the AJK team switched to full shield after my accident. Those half shields might stop a few shots but you need a full mark to do any good."

In the professional ranks it is the norm to get rid of face masks. Most players say it's because the face protection is restrictive and interferes with their performance.

"The fact the big leagues have not made such equipment mandatory flies in the face of common sense," said Therrien.

"Not only that, it sets a terrible example for the public."

Wensink said agrees it should be up to professionals whether they want to wear full shields or not but for recreational players it should be mandatory.

"Some people say they can't adjust to wearing one and I agree it's easier to see without one. The professionals need every edge they can get but for recreational players does it really matter? It could affect their living, they have to go to work the next day. I don't think winning or losing at that level is that important."

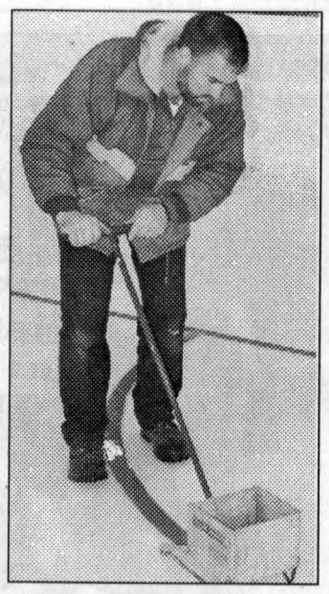

PATIENT PAINTER: Glengarry Sports Palace employee Conrad Deguire paints the outline of one of the goal creases last week. Both ice surfaces in Williamstown and Alexandria were ready for hockey last week while Maxville will be ready by this weekend.

Hole-in-one # 2

For the second time in consecutive years Martintown's Bob Zuban has made a hole in one.

Zuban's latest shot came on the 12th hole at Glengarry Golf and Country Club on Sept. 4.

Playing from the blue tees into a strong wind Zuban used his driver and hit the shot perfectly.

The shot was witnessed by Dan Watson and Maurice Bellefeuille Sr.

Open results

Three Glengarry golfers had noticeable results at the 46th annual Cornwall Open at the Cornwall Golf and Country Club in Sept. 2.

Joël Michaud finished third in the men's A class low gross category shooting a 74.

In the men's B class, Walter Radford was tops amongst low net scorers and Peter Delhey finished second in the men's C class low gross.

PIC'S SPORT SHOP
SUPER HOCKEY SALE
20*% OFF* ALL HOCKEY EQUIPMENT (excludes sticks)
50% OFF* ALL SKATES
BARGAIN TABLE ($2 Suspenders And More!)
3933 Cty. Rd. 45, Alexandria *off regular price 525-2481

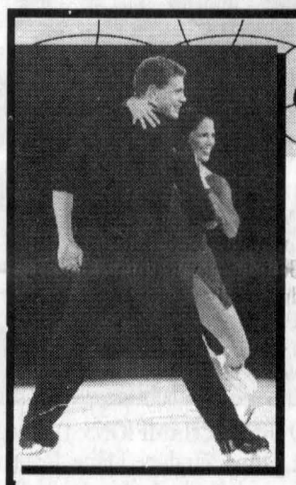
Champions
at every level
REGISTER WITH THE ALEXANDRIA FSC
Where? Glengarry Sports Palace
When? Thursday, Sept. 12 –5 pm- 8 pm
Saturday, Sept. 14 – 10 am-1 pm
What? Frosty Blades CanSkate) 3-4 yrs.
Junior CanSkate (Stages 2-4)
Senior CanSkate (Stages 5-7)
STARSkate Program (Private)
CanPowerSkate A (5-8 yrs.)
CanPowerSkate B (9-12 yrs.)
Ad Sponsored by: Champions Pub/ Priest's Mill Restaurant
CanSkate is the only national "learn-to-skate" program for Canadians offered in Skate Canada member clubs such as the one in Alexandria.
STARSkate Program offers opportunities for skaters to develop basic skating skills in four different areas: Free Skating, Dance, Interpretive Skating, and Skating Skills
CanPowerSkate which provides an alternative to figure skating, focuses on teaching balance, power, agility, speed and endurance skills which are especially important for hockey and ringette players.
All Skate Canada programs are taught by professional coaches who are fully certified through Skate Canada and the (NCCP) National Coaching Certification Program.
Skating programs are offered at all levels and for all abilities at the Alexandria FSC and we focus on fun, fitness, skill development, awards and incentives while promoting the development of life skills
www.SkateCanada.ca

Rebels: Johnson impresses

Continued from page 13

sees from a familiar face.

"Jacob Rodrigues has looked pretty solid like he did at last year's camp. He's very determined. The rest it's still early but we'll keep a close eye on all of them."

There were 12 goaltenders in the Rebels camp but a couple were expected to be let go either Monday or Tuesday night.

Among the 12 are two goaltenders who were recent late cuts of junior A teams.

Embrun native Michel Bouchard, 16, was a late cut from the Kanata camp and Hawkesbury resident Steve Lacelle, 16, was recently let go by Cumberland.

To new head coach Eric Fontaine, a couple of players have really impressed in the first two days of camp.

Pat Johnson, 19, a former Alexandria Glens and Vankleek Hill Jr. C Cougars, has looked very good teamed with friend Derek Duval.

"He's got speed, smarts and is a true goal scorer," said Fontaine.

Duval's brother, Danny, has also caught Fontaine's eye on defence.

"He's a big kid and not afraid of the rough stuff. He's physical and he plays with his head up."

Among the other players making a positive early impression are 2001-02 Seaway AA Valley major bantam players: Josh Legue, Nathan Poitras, Pat Lemay and Addison Pelkey.

Two-Char-Lan midgets, Ryan Lalonde and Matthew Gordon, are also getting close attention.

The Rebels are excited to have Cornwall-area forward Mike King return to the team.

King had a solid junior B rookie campaign two years ago before playing junior A in Trenton and Picton last season.

Only six players (Steve Jarvo, Troy Sinfield, Derek Duval, Danny Lafave, Adam Beehler and Jordan Reasbeck) are back from last year's championship team so there's plenty of room for players to crack the lineup.

Of last year's squad: captain Ryan Major has signed with junior A Cumberland; Pat Smith is attending school in Toronto; McCuaig and Chris Corput are attending school at Canton University; Todd and Shane Perry and Brennan Barker have all joined former coach Jeff Carter in junior A Brockville.; goaltender Max Marion has signed with the Ontario Hockey League Erie Otters, Jason Lepine and Brett Liscomb continue to skate with the junior A Cornwall Colts and Stephane Mainville cannot play because of school and work commitments.

The Rebels will have two new faces as assistant coaches this year with Corey Payment and Chad Samson.

Payment, 26, of Cornwall played two years pro for the United League's Mohawk Prowlers and for the Indianapolis Ice.

With his background he feels he can help the Rebels.

"I'm going to help with both the forwards and the defence. I played professional at both positions."

Samson, 29, of Cornwall, started his junior career in Morrisburg and then finished it with a Centennial Cup championship with the Antigonish Bull Dogs in Nova Scotia.

He'll concentrate on defence.

"I want to make it simpler for them and to work on communication. If you know what your partner is going to do, it'll be a lot easier for you."

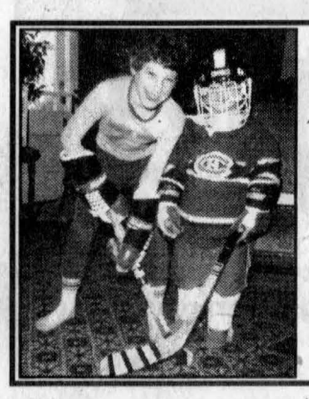
Just about time to join the old-timers league! Guess who will turn
30
on September 11?
Best wishes,
Family and friends
37-1p

County Statistics

Golf

Ladies Friendly
From Sept. 7

Team standings

D. Delage Distributing	119
Rayco Sports	108
Glengarry News	104.5
Consoltex	97.5
Minimax Transport	87.5
B&B Food Mart	87
Titley Chev Olds	86
Pic's Sport Shop	80
Priest Mill/Champions	77.5
Alexandria Moulding	69
Atlantic Hotel	62.5
G. Deguire Plumbing	58
Auld Kirktown	55.5

Low gross: Guylaine Proulx, Bonnie MacDonald 47
Low net: Diana Hay, 33
Low net per team: Carla Cholette 38 (Alexandria Moulding), Sue Stewart 33 (Consoltex), Daney Gallagher 37 (D. Delage Distributing), Line Gareau 38 (Pic's Sport Shop), Brenda Cameron MacDonald 39 (Atlantic Hotel), Lisa Deguire 37 (Minimax Transport), Michelle Joli St-Amour 37 (B and B Food Mart), Barb Stackhouse 38 (Priest Mill-Champions), Lois Evrall 36 (Titley-Chev/Olds), Sylvie Menard (Auld Kirktown), Lorraine Currier 35 (Rayco Sports), Colleen MacCulloch 37 (Glengarry News), Evelyn MacDonald 27 (Gerry Deguire Plumbing and Heating)

Auto Racing

Cornwall Motor Speedway final points leaders

Modified division

Name	Car #	Pts
Joel Doiron	**1**	**677**
Laurent Ladouceur	**23**	**676**
Mark Hitchcock	95	676
Brian MacDonald	151	656
Stephane Lafrance	115	650
David Heaslip	84	650
Bill Mullin	3	614
Chris Jones	11	608
Kyle Jacobs	37	595
Lee Ladouceur	**12**	**543**
Chris Herbison	38J	503
Simon Marcoux	**88**	**489**

Late model division

Name	Car #	Pts
Marc Therrien	**17**	**746**
Joey Ladouceur	**92**	**677**
David Bissonette	**16**	**671**
Gilles Godard	**27**	**639**
Roy Tarbell	10X	637
Mitchell Jock	14	618
Stephane Lebrun	6	608
Marcel Pecore	15	602
George Renaud	**55**	**567**

Duke stock division

Name	Car #	Pts
Kees Van Winden	23	765
Gaetan Amesse	88	712
Tammy Jalbert	95	698

Rookie stock division

Name	Car #	Pts
Rosco Garreau	**7**	**768**
Danielle Legault	16	670
Roch Aubin	**37**	**668**

Soccer

Ottawa Carleton Soccer League
Final Standings
Some standings incomplete because score sheets are missing.

U12 Division 1 girls

	G	W	L	T	F	A	Pts
SDG	**14**	**12**	**0**	**2**	**53**	**4**	**38**
Glengarry	**14**	**12**	**1**	**1**	**63**	**9**	**37**
S. Nep. B	14	12	1	1	48	6	37
Glouc. Grn.	14	9	4	1	41	15	28
Kanata	14	8	5	1	30	14	25
Carleton Pl.	14	7	6	1	38	19	22
Internat'ls	14	7	6	1	24	22	22
Glouc. gold	14	6	7	1	23	18	19
S. Nep. A	14	4	10	0	16	46	12
Cumberl.	13	3	9	1	12	41	10
Goulbourn	11	2	9	0	11	61	6
Rockland	13	1	12	0	7	54	3
Glouc. wht.	13	0	13	0	5	62	0

CHAR-LAN Rebels
SUNDAY SEPT. 15 - 9 a.m.
Tim Hortons
EXHIBITION SERIES
JR. B HOCKEY EXHIBITIONS
at Char-Lan Recreation Centre
in Williamstown
– 6 TEAMS COMPETING –

DIVISION A		DIVISION B	
9 am	Akwesasne vs Morrisburg	10:30 am	Char-Lan vs South Grenville
12 pm	Alexandria vs Morrisburg	1:30 pm	Winchester vs South Grenville
3 pm	Akwesasne vs Alexandria	4:30 pm	Winchester vs Char-Lan
6 pm	2nd place team of Division A vs 2nd place team of Division B	7:30 pm	1st place team of Division A vs 1st place team of Division B

ADMISSION: $5 Adults/Seniors 12 and under $1

22ND ANNUAL
TERRY FOX RUN
for Cancer Research
Island Park
Alexandria
SUNDAY, SEPT. 15
10 am - 1 pm
Registration opens at 9 am
The Terry Fox Run is a non-competitive event open to all ages.
Participant may choose to run, walk or cycle either 2, 5, or 10 km along the beautiful Glengarry Trails or join our Terry's Team Member Bob Hardy as he pedals 100 km for this event.
Refreshments, Prizes and Music
Further Info 931-3264.
Pledge forms available at local businesses or at www.terryfoxrun.org
The Terry Fox Run would like to cordially invite you to join us in a short ceremony of dedication for
A Tree of Remembrance And Hope
Island Park, Alexandria, Sun. Sept. 15 - 2 pm
immediately following the annual Terry Fox Run. All are welcome.
Further information can be obtained from Run Organizers Doug Boeckh (931-3264) or Audrey Evans (527-3386)
This Tree has been planted both in memory of those who have died from cancer and as a symbol of hope for those fighting it.
We would invite those interested to place a ribbon on the tree in the name of someone special.
"I want to set an example that will never be forgotten"
Terry Fox, 1980
This space generously provided by ROZON INSURANCE
ROZON INSURANCE BROKERS LTD.

Kicking back in New Jersey

By Todd Anderson
Sports Editor

Last week *The Glengarry News* held an interview through email with Glen Norman native Kevin Libbos who is currently enrolled at Caldwell University in New Jersey on a soccer scholarship. Although there have been several women's players who have moved on to secondary school soccer scholarships from Glengarry District High School, Libbos is the first male player to do so.

Describe how everything got started (your recruitment to the school).

It all started in grade 11 playing in the Senator O Connor tournament in Toronto.

A referee approached me after a game and talked to me for a while about the potential levels of soccer I could be playing at.

He talked to me about his son who is currently playing Division 3 in Ireland and said that I had a similar soccer style to his son, but also that I had some bad habits and that I would have to work hard on my first touch if I ever wanted to play at the higher levels. He asked me questions about my academics and asked if I was interested in pursuing university soccer in the states because he had some contacts.

I got a few different emails from coaches asking me to write my SAT's (Student Aptitude Tests) and send them a video of me playing a game of soccer.

It took some time, but I eventually got around to sending out many, many video tapes to the different schools in Florida, Chicago, Indiana, New Jersey, and California. Some coaches invited me down to their schools so I decided on the University of Indiana to show me around, practice with the team, and check out the school. After about two days of being there, I was already homesick - so I knew it had to be some where much closer to home. I narrowed it down to a Division 1 school in Chicago (St. Xavier) and an NAIA school in New Jersey (Caldwell).

So I decided New Jersey for this year because it was the closest to home.

Describe the training camp.

Training camp...wild wild wild....I am so glad that I didn't know what I was about to go through before coming here.

We get up at 6 a.m. and you're off for timed mile runs (five mile, two and a half mile, etc).

Then immediately after, we get into military training (100 push ups, 100 sit ups, jumping jacks, etc) or we would work on anaerobic exercises such as sprints, suicides (running drill), etc.

This went till about 8 a.m. where we then went to breakfast, after that we had until 12:30 p.m. to relax, we then did technical training (ball work) from 12:30 p.m. until about 3:30 p.m., after that we ate supper.

We then went back one last time from 6:00 p.m to 9:00 p.m. for stretching and a hard scrimmage for the coaches to determine the cuts.

This wasn't too bad for 2 or 3 days, but after about a week off this, I just wanted to die.

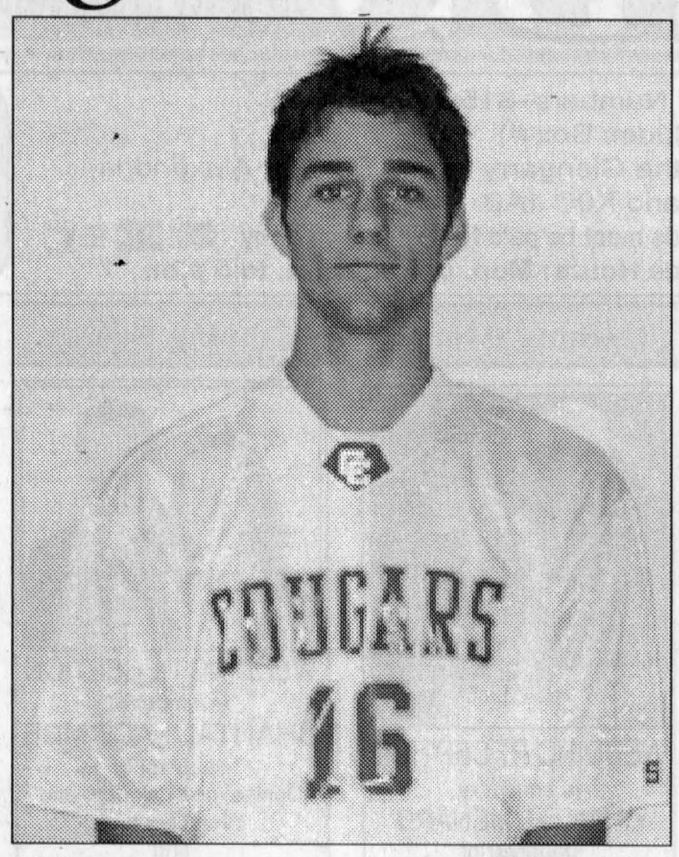

NEW THREADS: Kevin Libbos in his Caldwell Cougars jersey.

I can honestly say that it is the first time in my life that I was ecstatic when school started.

During school, we train in the morning for an hour and then we go again every night from 5:30 p.m. to 8:30 p.m.

Whenever we get the season under way, we will play three games a week, and we won't train in the morning.

How do you like the New Jersey lifestyle. Was it easy to meet new people?

The New Jersey lifestyle is real nice, when we run in the morning, we jog by the New Jersey Devils hockey players' houses and the house where they film the T.V show The Soprano's. It's one of the richest areas in the United States.

The soccer team is real bonded and I was taken in and treated real well. It's a small, private, Catholic, school - so the atmosphere is quite similar to that of back home in Glengarry where everyone knows each other.

What did you concentrate on while trying out?

Going into training camp, I didn't really concentrate on any one thing, I was real nervous during the summer, but my dad told me to just go in and give it 100 per cent, and if it's not good enough, then at least you can say you tried and know that it didn't work, rather than not try at all.

I gave it my everything and did make the starting line-up playing forward *(Libbos has since requested, and was granted, a switch to the left midfielder position)* in a 4-4-2 system, but at this level, one bad game and you might not see the field for a while, so I take it half by half, and game by game.

I had some troubles originally adjusting to the two forward system because it's much more positional down here, they spread the field and keep everything short, working the ball up the field much more slowly, waiting for openings and keeping possession of the ball for as long as they can. I came in to training camp used to the long ball style, and was running a lot more than any of the other guys. The coach liked my style but I did have quite a few tactics to work on such as positioning. I still have a ton of things to work on, but things are working out so far.

Is soccer style different there?

I still think playing a Glengarry team is the hardest style of soccer to beat, because a Glengarry team will run forever and cause constant pressure- heart and determination go a long way. But this style of soccer is much easier to play as an individual because of the short style, anytime you have the ball, you have endless options, pass short to guys supporting you, cross the field, give and gos, or make a run. its a one-touch game here and first touch is everything. If you take the ball down out of the air and it gets half a foot away from you. It's gone because there's always a defender constantly on your heels.

Another thing about the league is that everyone seems to emulate Glen Campbell's training styles, everyone here is in AWESOME shape.

Before you left to New Jersey you said you expected to make the starting lineup. Was it still a surprise when you did?

I was very happy when I started in our opening exhibition game, I scored on a breakaway, which took a ot of pressure off of myself. We won 4-1 against a community college in South Jersey. The coach has taken me aside almost every practice to work on different things to teach me how to use the ball control that I possess properly, and when it's the time to use it.

Are there players with different nationalities on the team. If so, is communication a problem?

We have tons of nationalities on our team, we have a Jamaican who plays centre half, we have another half from Africa who now is an American citizen, we have a player born in Puerto Rico, and a player from Portugal. We have a big O'l Canadian from Glengarry, We have a player from Bulgaria, and a player who was born in Columbia, the majority are Americans from the New York area though.

Communication is not a problem, we know what the coach is saying when he gets mad, ha ha. There's certainly no communication problems between me and the players, when somebody wants the ball, they shout out CANADA. The coach calls me Mounty on a regular basis.

What do you hope to achieve during your stay in New Jersey and what do you hope for the future?

I am not sure where I will end up in a few years, education is why I am here, it is certainly not soccer. I am playing soccer for the simple reason of financial assistance, it is paying for a good portion of my education. I am not even sure if I will be in New Jersey next year, I am still talking with other schools with majors that interest me greatly (I am currently majoring in Biology but am hoping I can switch to Human kinetics which they do not have at this school).

I have no ideas on the future of my soccer. At the rate it's going, I can imagine that university soccer can really burn a person out. I think that I'll just be thankful that I got this opportunity and do what I can in university soccer and make the best of it, but after that - I think I will have played all the soccer that I have wanted, and will be hanging up the cleats, unless something extraordinary happens like coaching, scouting, etc. I would like to get involved in other sports - I love the Tour de France (bike racing), and tennis - so maybe after university, I'll finally get a chance to get involved in these sports. Soccer takes up a ot of time.

How much of your tuition does your scholarship cover?

It costs around $20,000 (American) to come here and I am getting $16,000 for my first year, the longer I stay, the cheaper it will get - but it again comes down to my decisions on what major I would like to pursue.

What other teams do you play and how many games will you compete in?

We are a very young team (not one senior on the team) so we don't expect to go to the nationals this year - the big teams to beat in our conference are Bloomsburg University from Pennsylvania, Teikyo Post University from Connecticut, and Felician College from New Jersey.

We have 18 regular season games plus playoffs and friendly matches. We are currently an NAIA division 1 in the transition of becoming a Division 2 NCAA team. We play in New Jersey, Connecticut, Delaware, New York, Pennsylvania and depending on how we place would determine where else we play.

What do you hope to achieve in New Jersey?

I hope this is a good experience for me, the hobby in my life is to travel, and this is a great chance for me to travel and play some good soccer, the travelling was really what interested me the most, New York City is incredible. I am going to work as hard as I can in school and if I can't keep up, then I'll have to give up soccer and concentrate on the books. I'll just take it day by day.

What advice can you give to fellow Glengarrians who might want to venture in the same avenue you have?

There is so much talent in the Glengarry area for soccer and so many kids could pursue soccer to help them out in university or even for the love of playing, but I don't think they know where to start. I am hoping that once I get settled somewhere, that I can get a couple Glengarry recruits. Anyone who is interested, I would love to give you the info on SATs and coaches contacts.

Are there any other activities or events you look to participate in while in New Jersey?

I can't wait to get out on the water, some buddies are going to get me into surfboarding in the spring, Who knows - professional surfer??



THE CHAMPIONS: Kevin Libbos, bottom right, celebrating the 2001 EOSSAA championship with GDHS teammates.



BASEBALL CHAMPIONS: Atlantic captured the 2002 Alexandria Ladies Softball League championship series 2-1 with a 18-17 win Sept. 3 in game four of the best-of-five final. Pictured front from left are: Carrie Robertson, Tammy Kenny, Judy Wood, Nicky Flaro, Laurie Bingley, Susan Derby and Manon Duguay. Back row: Dave Leblanc (umpire), Viola McRae, Glenys McIntosh, Fran Leishman, Melba Murray, Peggy Lafave, Connie Hurtubise and Mark Hurtubise (umpire). Missing are Diane Riley and regular season umpires Reg Latulippe and Mike Viau.

TODD ANDERSON PHOTO

SWIM LESSONS in Alexandria HGMH POOL
Lessons begin this week!
Adult, Child, Mom and Tot
Private and semi-private also available
Call for more information 525-2222 ext. 143

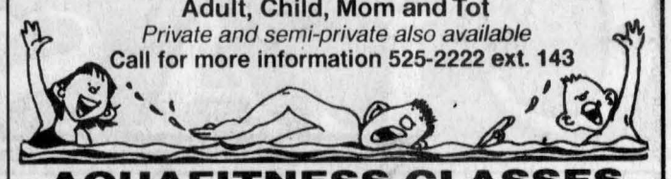

AQUAFITNESS CLASSES
Now in Session
Spaces still available!!
Call for availability 525-2222 ext. 143

9th Annual
ANDRE BRUNET MEMORIAL
Duck Hunting Tournament
Sat., Sept. 28
$2000.00 IN PRIZES
Plus Trophies



Two Hunters per Team – Registration $50 per Team
Entry Deadline – Sept. 27 at 9 p.m.
Corn Roast, Beans, Hot Dogs, Drinks Included
Presentations at Pierre Brunet Landscaping
across from Glengarry Golf Club in Alexandria
For more information contact Stéphane Lavigne 525-2939

Stop in for a test drive
Kubota
Powerful Solutions For A Compact World
0% 36 months



M120
• 16-speed, button clutch powershift.
• Super quiet, comfortable factory cab.
• Bevel-gear front axle with bi-speed turn.

GREEN VALLEY KUBOTA LTD.
Hwy. 34, Green Valley 525-2190
Andre Seguin, Prop. • Lloyd Renaud, Salesman

2002 CLEAN SWEEP BEGINS!
2003 PASSAT GLX W8 WAGON
4 MOTION All Wheel Drive
DEMO

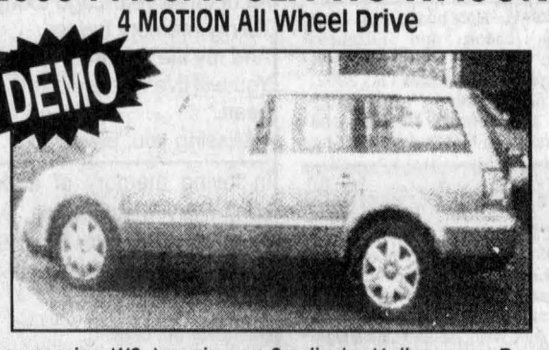

The amazing W8. Imagine an 8 cylinder Volkswagen Passat.
It's Everything We Know How To Do Done All At Once

2002 JETTA GLI VR6, 6 speed
Manual transmission, fully equipped, 17" rims sport suspension, stability management pkg. plus much more...
DEMO



Great Savings! The Ultimate GO FAST Jetta!

Clean Sweep Specials on remaining in stock 2002's
Choose from Jetta, Golf or Beetle GLS
Standard features include: Front and side air bags; 8 speakers; 80 watt AM/FM cass/CD; tilt telescopic steering wheel; 4-wheel ABS disc brakes; remote entry and immobilizer; power windows and power locks; power mirrors; centre arm rest.
All TDI's Transport Canada Rated at 64 MPG

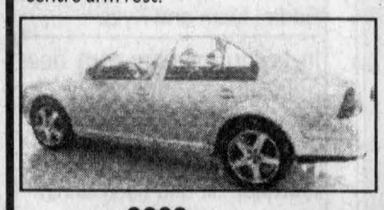

2002 JETTA 57 Left
including Gas • Diesel
From 1.9% Diesel
From 2.9% Gas

2002 NEW BEETLE GLS
4 to choose from including
1 - Luna Edition
1 - GLS with the TDI Diesel engine
From 3.9% Diesel

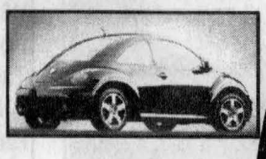

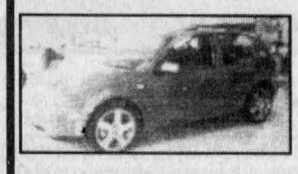

2002 GOLF 58 Left
From 1.9% Diesel
From 3.9% Gas

• Fuel Economy figures based on Transport Canada's Rating 2000/2001 Model Year.
Your actual mileage may vary.
Drivers wanted.

JACK MACDONELL MOTOR SALES LTD
"Your Hometown Volkswagen Dealer"
632 Pitt St., Cornwall 933-3483
Visit Our Website at www.cornwallvw.com

JUST $299.95
MS 170 Chain Saw



Powerful 1.8 hp engine
QuickStop® inertia activated chain brake for enhanced safety
Quick release filter cover for easy maintenance
Automatic oiling system
Rugged and lightweight - just 8.6 lb
Electronic ignition with lifetime warranty
STIHL® DEALER SERVICE

Right now, STIHL chain saws come with more than just great service!
You don't have to be a pro to buy a STIHL chain saw, but you have to be a professional to sell one. And for a limited time, your STIHL Dealer will reward you with an $80 Wood-Pro® Kit – FREE with your purchase. STIHL may be the number one brand of chain saws worldwide, but you won't find them at 'big box' stores. They are only available at an independent STIHL Dealer. Stop in today for professional service, great savings on selected saws, plus a FREE Wood-Pro® Kit.
Built to last. Priced to sell.™
www.stihl.ca
STIHL® No. 1 worldwide.
For full details and a FREE demonstration, come see us today!
Claude's SMALL ENGINES LTD.
Family Owned and Operated
203 Eleventh St. W., Cornwall • 933-0275 • Mon- Fri: 8-6 • Sat: 8-12

Because your home deserves the finest ...
Pella Windows & Doors
VIEWED TO BE THE BEST™
Residential and Commercial
Visit Our Showroom
1600 Merivale Road, Ottawa
613-727-8080
FREE ESTIMATES
Lindsay Cameron - 525-0004
Cell: 613-222-2304

Evict Your Pests!
Don't let those cluster flies and ladybugs bother you, evict them!
Call the Experts...
Canadian Pest Control Services
Residential - Industrial - Commercial
Chris Leblanc, prop.
RR2 Alexandria
Tel. 525-0838 Tel./Fax 525-1827

The Glengarry News

CLASSIFIEDS

525-2020 or Fax: 525-3824
Reach us at gnewsads@glengarrynews.on.ca

RATES – General Classified (WORD ADS) $5 for 20 words, plus 22¢ for each additional word. 75¢ discount for second insertion.
There is no charge for birth announcements.

CLASSIFIED DISPLAY–Ads that contain logos and are bordered (minimum size 2") - 56¢ per agate line (61¢ outside Glengarry County.) We reserve the right to place all advertising under the appropriate classifications (GST applicable.)

Box Numbers–$15.00 Per week (includes Box #)
c/o the Glengarry News, Box 10, Alexandria, Ontario K0C 1A0.
All ads must be paid for in advance or by
Office Hours: Mon. to Fri. 9 a.m. to 5 p.m.

DEADLINE
For All Classified Ads
is 1 p.m., Mondays

Births

NOVOSAD–Darlene (nee Flaro) and Mark are proud to announce the birth of their twins Alexa Anne and Joshua Gerald born on Sunday, August 25, 2002 at Hotel Dieu Hospital, Cornwall. Big brother Alexander is watching from heaven. Proud grandparents are Gerald and Johanne Flaro and Kindrad Novosad. Great grandparents are Yvan and Laurette Leblanc and Catherine Flaro. 37-n/c

MacRAE–Heidi (nee Egger) and Keith lovingly welcome their first child, Kristen Ruth MacRae, 9 lbs, born Sunday, September 1, 2002 at Hawkesbury General Hospital. Proud grandparents are Martha Egger and Arnold and Margo MacRae. Great granddaughter to Velva Smith of Winnipeg. 37-n/c

NYSTROM–Nicola (nee Macdonald) and Kyle are pleased to announce the safe arrival of their first child, a son, Liam Alexander Emanuel on Thursday, August 29, 2002 at the Montfort Hospital. Proud grandparents are Ed and Merrill McKendrick, Dunvegan and Don and Angie Nystrom of Swift Current, Sask. 37-n/c

ROBINSON–Guy and Brigitte (Valade) are proud to announce the birth of their daughter Jayden A. born on Friday, August 9, 2002 at 9:55pm at Hawkesbury General Hospital weighing 6 lbs. 10oz. A sister for Pacey. Proud grandparents are Lee and Vivian Robinson of Alexandria and Ron and Francine Valade of Glen Robertson. 37-n c

WALDRON-SHUFELT–Judy, formerly of Green Valley and Tim of Ottawa, a healthy 8 1/2 lbs boy Liam Connor, Sunday, September 8, 2002. The happy grandparents are Marlene and George of Green Valley. 37-nc

DESCHAMPS/LAUZON–Jamie and Michel are happy to announce the birth of their baby boy Zachary Michel born Monday, August 12, 2002. 37-nc

VICIANA/ARRIL–Karman Arril and Frank Viciana are proud to announce the birth of their son Caleb Douglas born Thursday, September 5, 2002 weighing 7 lbs. 5 oz. Proud grandparents are Diane (MacMillan) Arril and Toni and Frank Viciana. Carman and Daphne MacMillan are proud great uncle and aunt. 37-nc

TRACEY–Justin and Anik (Poirier) of Ottawa are thrilled to announce the safe arrival of their first born, a son, Jaden David Ambrose, Friday, August 30, 2002 at 9:05pm weighing 6 lbs. 9oz at the Montfort Hospital, Ottawa. Proud first time grandparents are Denis and Jocelyne Poirier of Alexandria. Jaden is the first grandson for Ron and Elaine Tracey of Eaganville. First nephew for aunt Melanie Poirier. First time great-grandfathers are Paul Beriault and Ubald Poirier both of Alexandria. 37-nc

MacDOUGALL–Rob and Susan (nee McGrath), Jacob and Elizabeth announce the arrival of Isaac Robert on Thursday, September 5, 2002. Proud grandparents are Kathy Eveleigh and Michael McGrath and Garnet and Edna MacDougall. 37-nc

In Memoriam

McPHERSON–In loving memory of a dear niece D.D. who passed away September 10, 2001.
–Sadly missed and always remembered by Aunt Marjorie and Uncle Don. 37-1p

FILION–In loving memory of a dear husband and father Brian, who passed away September 12, 2001.
God looked around his garden
And found an empty place,
He then looked down upon the earth
And saw your tired face.
He put his arms around you and lifted you to rest
God's garden must be beautiful, He always takes the best.
He knew that you were suffering,
He knew you were in pain,
He knew that you would never get well on earth again.
He saw the road was getting rough,
And the hills were hard to climb,
So he closed your weary eyelids and whispered
"Peace be thine"
It broke our hearts to lose you, but you did not go alone..
For part of us went with you the day God called you home.
–Sadly missed and always remembered with love by Laurie, Riley, Keegan and family. 37-1p



JEAN-LOUIS

In loving memory of a dear daughter and sister, Claudette, who passed away September 11, 2001. One year today we asked ourselves why you had been taken away, but in our hearts we know your suffering has ended and you are at peace. We do remember your suffering and we cry. However, we will remember your smile, laughter, your gestures and all the happy memories. We'll never forget those memories and that's our consolation. Up above help us accept this separation by giving us the courage to continue.
Sadly missed and always remembered by Mom, Marcel, Lise, Germaine, André, Angelle and Marc 37-1p

In Memoriam

LAVIGNE–In loving memory of a dear mother Delima, who passed away September 10, 1994.
Tonight the stars are gleaming
On a lonely, silent grave,
Where sleeps in dreamless slumber
One we loved but could not save.
No one knows the silent heartaches;
Only those who have lost can tell
Of the grief that we bear in silence
For the one we loved so well.
–Sadly missed by daughter Annette and Jean Paul Theoret. 37-1p

McPHERSON–D.D., September 10, 2001.
"Her gentle memories round
My heart do tenderly entwine."
–Tears, Aunt Betty and Les. 37-1p

McPHERSON–In memory of D. Dawn Shepherd McPherson who passed away on September 10, 2001.
–Sadly missed, lovingly remembered, Mom, Ainsley, Rheay and George. 37-1p

McPHERSON–Dawn (D.D.) In memory of a dear wife and devoted mother who passed away September 10, 2001.
If I could have
A lifetime's wish
A wonderful dream
come true,
I would wish
With all my heart
For yesterday and you.
–David, Chris, Arran and Scott. 37-1p

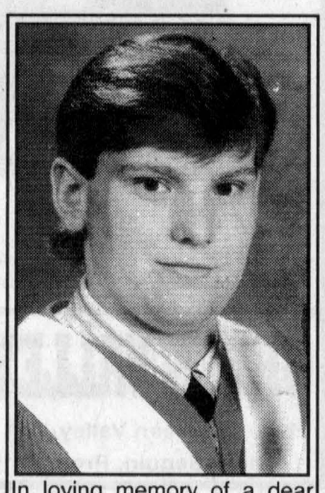

In loving memory of a dear son, Rory MacGillivray, who passed away Sept. 15, 1999.
Day by day my thoughts do wander,
To a grave not far away,
Where they laid my dear son,
All of three years ago today,
Till my memory fades,
And my life departs,
You will live forever in my heart.
– Missing you, love Dad.

In loving memory of a dear son, Rory MacGillivray, who passed away Sept. 15, 1999.
Those whom we love go out of sight
But never out of mind;
They are cherished in the hearts
Of those they leave behind.
Loving and kind in all his ways,
Upright and just in all his days;
Sincere and true in heart and mind
Beautiful memories he left behind.
– Sadly missed and always remembered by Mom and Gary.

In loving memory of a dear brother and uncle, Rory MacGillivray, who passed away Sept. 15, 1999.
It's not the words, they are but few
It's the golden memory of you.
Each flower and leaf may wither,
Each evening sun may set,
The hearts of those who love you
Are the ones who never forget
– Sadly missed and always remembered by Alison, Eddie, Liam and Kyla.

In loving memory of a dear grandson, Rory MacGillivray, who passed away Sept. 15, 1999.
We often sit and think of him
When we are all alone,
For memory is the only thing
That grief can call its own.
– Sadly missed and always remembered by Grandma and Grandpa. 37-1p

Card of Thanks

THANK you St. Joseph, St. Jude, Virgin Mary for favours received. D.N. 37-1p

THE Alexandria Flying Club would like to thank all the people who came to our Breakfast August 18. A special thanks to those who worked, cooked, parked cars and planes, and to the antique and classic car owners and Air Cadets. To everyone, your support is greatly appreciated. 37-1c

MacLENNAN–Many thanks to all who have been so kind to me since my surgery July 31. All the cards, notes, telephone calls, visits, food and gifts are so much appreciated. THANK YOU.
–Jean MacLennan 37-1p

Card of Thanks

McDONALD–Oops! In a previous "thankyou" note in this paper I omitted to thank those who provided musical entertainment: The Cornwall Centennial Choir; my favourite "Ladys" quartet of Joanna, Nancy, Pat and Sandra; The Keelers and MacKenzies and Frederick Leroux. Thank you for sharing with us your musical talents.
–Charles McDonald 37-1p

Deaths

MUNRO & MORRIS
Funeral Homes Ltd.
ALEXANDRIA BRANCH

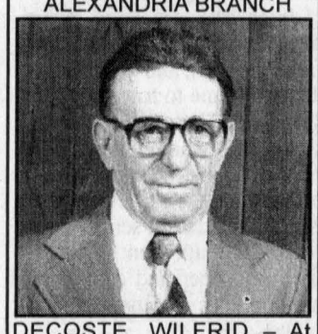

DECOSTE, WILFRID – At the Hotel Dieu Hospital on Thursday, Sept. 5, 2002. Wilfrid Severe Decoste of Glen-Stor-Dun Lodge; formerly of Green Valley, age 89 years. Beloved husband of the late Eva Lalonde. Dear father of Andre Decoste (Solange) of North Lancaster, Nicole Decoste of Longueuil, Colette Elie of Curry Hill and Gilles Decoste (Gisele) of Glen Robertson. Dear son of the late Severe Decoste and the late Adriana Menard. Dear brother of Mrs. Irene Pigeon of St. Basile-le-Grand, Que. Predeceased by his sister, Mrs. Corinne Isabelle and by his brother Arthur Decoste. Also survived by 16 grandchildren and by 18 great-grandchildren. Family and friends called at the Munro & Morris Funeral Homes Ltd., 114 Main Street South, Alexandria (525-2772) with Mass of Christian Burial held on Monday, Sept. 9 in Ste. Marie de l'Assomption Church, Green Valley. Interment followed in St. Margaret of Scotland Cemetery, Glen Nevis. As expressions of sympathy, memorial donations to the charity of your choice would be appreciated by the family.

MUNRO & MORRIS
Funeral Homes Ltd.
ALEXANDRIA BRANCH

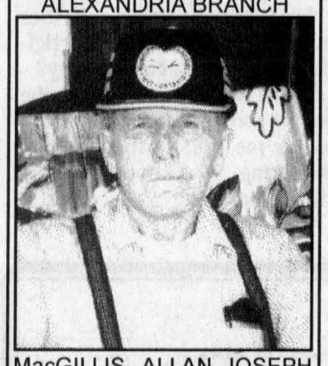

MacGILLIS, ALLAN JOSEPH (JOE) -Passed away peacefully at the age of 84 after a courageous battle with cancer at the Glengarry Memorial Hospital on Monday, August 26, 2002. Allan Joseph (Joe) MacGillis, son of the late Mary (MacCulloch) and the late Gordon MacGillis of Lochiel. Joe leaves his wife of fifty-five years, Inez (Murray) and his three children, Patricia (Charles) McLeister, Murray (Diane) MacGillis, and Donna (Rob) Brougham and 6 grandchildren, John and Margaret McLeister, Sean and Kelly MacGillis, and Kaitlyn and Brianna Brougham. Dear brother of Anna Marie Hartin (late Stuart). Predeceased by his brother, Gerald and survived by his sister-in-law Marguerite. He will be greatly missed by many cousins, in-laws, nieces and nephews as well as many friends. Joe will be fondly remembered for his involvement and contributions to the Lochiel farming community, his generosity and love of a fine Gaelic party. Relatives and friends called at Munro & Morris Funeral Home, 114 Main St. S. Alexandria (525-2772). Mass of Christian burial was held at St. Alexander's Roman Catholic church, Lochiel on Saturday, August 31, followed by interment in the parish cemetery. As expressions of sympathy, Memorial donations to the Canadian Cancer Society would be appreciated by the family. 37-n/c

CLASSIFIEDS 525-2020

Deaths

MUNRO & MORRIS
Funeral Homes Ltd.

ALEXANDRIA BRANCH
van der BYL, WILLIAM – Peacefully at his residence in Alexandria on Thursday, Sept. 5, 2002 at the age of 81 yrs. William van der Byl formerly of Lochiel beloved husband of 56 yrs to Margaret van Aalsum. Loving father of Rudie (Beverly), Dick (Monique), Jack (Michelle), Anna Margaret (John), Adrian (Elaine) Fredric (Sara), Henry (Franziska), Catherine, Helen (Ray), Tony (Jo-Anne) and Connie (Ryder). Will be sadly missed by his 27 grandchildren and 5 great-grandchildren. Predeceased by 2 granddaughters, Sheree-Anne and Alisha. Also survived by 3 sisters and 2 brothers in Holland and 1 brother and 1 sister in Canada. Relatives and friends called at Munro & Morris Funeral Home Ltd., 114 Main St., Alexandria (525-2772) with Mass of Christian Burial held at St. Finnan's Cathedral, Alexandria on Monday, Sept. 9 at 11 am followed by interment at St. Alexander's parish cemetery, Lochiel. As expressions of sympathy donations to the Canadian Cancer Society would be appreciated by the family. 37-1c

Coming Events

BR. 544 LEGION
LANCASTER
Main St. - 347-3286
Monday to Friday 1-10 pm
Saturday 1 pm - 10 pm; Sunday 1-10 pm
SEPTEMBER EVENTS
Wed. 11 - Winter Darts - 7:30 pm
Thurs. 12 - Exec Meeting - 7 pm
Thurs. 12 - Fun Pool - 8 pm
Fri. 13 - Darts - 7:30 pm
Sat. 14 - Zone Convention - 10 am at Hawkesbury
Sun. 15 - Wine and Cheese Party - 2 to 4 pm. For Legion members and guests only. Legion dress or Sunday formal.
EVERYONE WELCOME! 37-1c
Heroes are people who rise to the occasion and slip quietly away.

Coming Events

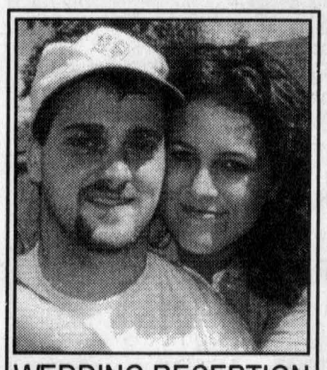

WEDDING RECEPTION
in honour of
CHANTAL MÉNARD
daughter of
Roxane and Michel Ménard
and
DONALD BOISMENU
son of
Madeleine and the late André Boismenu
BONNIE GLEN PAVILION
SATURDAY, SEPT. 14
9 pm
DJ - Light lunch
Everyone welcome 36-2p

30th WEDDING ANNIVERSARY



The children of
HEATHER
and
BRUNO LOBB
invite you to celebrate this happy occasion with them at the
BONNIE GLEN PAVILION
FRIDAY, SEPT. 13
9 pm
Music by Pat Kelly
Lunch served
Everyone welcome 36-2p

Maxville & District Sports Complex



Osie F. Villeneuve Arena
Maxville **527-5659**
Let our courteous, experienced staff help plan your special event with suggestions for caterers, flowers, decorations, table set-ups, etc.
Choice of Round and/or Rectangular Tables
Refundable hall deposit. Licenced by L.L.B.O.
PHOTO I.D. REQUIRED
AIR CONDITIONED BANQUET HALL 37-1c

The Alexandria Curling Club
Notice to all Shareholders and Members
The Annual Meeting of the Shareholders of the Alexandria Improvement and Athletic Association Limited and
THE ALEXANDRIA CURLING CLUB
will be held at the Curling Club on
TUESDAY, SEPT. 17 - 7:30 pm 36-2c

RUMMAGE SALE
United Church Hall
Kincardine St. E., Alexandria
FRIDAY, SEPT. 13
1 - 5 pm
SATURDAY, SEPT. 14
9 to Noon
Large supply good winter clothing, all ages, household items, books, toys, linens, etc. 36-2c



Glengarry Sports Palace
Macdonald Blvd., Alexandria Tel. 525-3600
BANQUET HALL
Weddings - Anniversaries - Meetings - Sports and Club Banquets
Air Conditioned - L.L.B.O. Licenced (Photo I.D. required)
"Customize your special event to reflect your personal taste."
* * *
SATURDAY, SEPT. 14 - Surprise 25th Wedding Anniversary In honour of Aurele and Diane Besner
* * *
FRIDAY, SEPT. 27 - Wedding Reception in honour of Nancy McCallum and Evan MacDonald
* * *
FRIDAY, SEPT. 20 - Glens vs Char-Lan - 8:30 pm
SUNDAY, SEPT. 29 - Glens vs Winchester - 1:30 pm
* * *
ICE PROGRAM
Free Skating -Wednesdays, 3 pm - 5 pm
Public Skating - Sundays, 7 - 8:30 pm 37-1c

Coming Events



WEDDING RECEPTION
in honour of
CHANTAL LACOMBE
daughter of
Denise (nee Lalonde) and Yvon Lacombe
and
GUY VAILLANCOURT
son of
Glenda Gibson and Richard J. Vaillancourt
SATURDAY, SEPT. 21
9 pm
at the Bonnie Glen
Music by Leisure Sound
Lunch Served
Everyone Welcome 37-2c

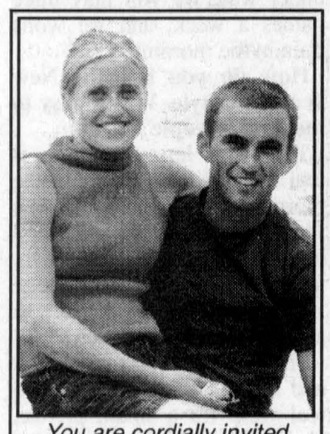

You are cordially invited to join in the
WEDDING CELEBRATION
of
ELIANE
daughter of Rose and Gerald Bourbonnais
and
KIRK
son of
Linda and Bruce McDonell
SATURDAY, SEPT. 14, 2002
Ramada Inn, Cornwall 37-1p



WEDDING RECEPTION
TANYA DESJARDINS
Daughter of Noël-Ange and Wellington (Willy) Desjardins
and
ROSS INGRAM
son of
Sylvia and Harold Ingram
FRIDAY, SEPT. 20, 2002
9 pm
Bonnie Glen, Alexandria
Music by Johnny V.
Everyone Welcome 37-2p

Coming Events

BRIDGE–Refresher course for the intermediate player beginning at the end of September. Focus will be on "bidding" and "playing the hand". For more information call 525-4969. 37-1p

UNITED Church of Canada, Kirkhill. This fall, when you plan your kid's activities-include church! We are a small, friendly church community between Dalkeith and Laggan. One Room Sunday School every Sunday at 11am during the worship service; starting now. All welcome! To register call Nancy MacDonald at 525-3471 or visit us on Sunday! 37-2c

ZION
UNITED CHURCH
Apple Hill
Invites you to their
ANNUAL TURKEY and HAM SUPPER
TUESDAY, SEPT. 24
4:30 pm to 7:30 pm
Adults $10, children $4
Everyone Welcome 37-2p

The Rev. Ian MacMillan and the Congregation of St. Andrews Presbyterian Church, South Lancaster invite everyone to our
FALL HARVEST ROAST BEEF SUPPER
held in church hall
SATURDAY, SEPT. 21
4:30 pm to 7:30 pm
Adults $10
Children 6 to 12, $5
Under 6, free 37-2p

25th WEDDING ANNIVERSARY
The children of
AUREL (BUGS) and DIANE BESNER
invite you to celebrate their happy occasion with them at the Glengarry Sports Palace
SATURDAY, SEPT. 14
9 pm
DJ Leblanc's
Lunch served
Everyone Welcome 37-1p

SHHH.....
IT'S A SURPRISE 30TH BIRTHDAY PARTY
for
ROBERT DYKSTRA
SATURDAY, SEPT. 14
Maxville Curling Club
6 pm
DJ and Light Lunch served
Everyone Welcome
Best Wishes Only 37-1p

FEIS-GLENGARRY '02
A Festival Of Scots Gaelic, Irish, Welsh And Breton Words And Music
Glengarry Pioneer Museum
Dunvegan, ON
SATURDAY, SEPT. 14
10 am to 4 pm
Light lunch available or bring your own picnic and lawn chairs
Freewill offering 37-1c

Royal Canadian Legion
Col. A.G.F. Macdonald Memorial Branch 423
48 Elgin St., Alexandria, Ontario, K0C 1A0
Phone (613) 525-2213
LEGION WEEK

SUNDAY, SEPT. 15 -	Church Service 11:00 a.m. Kirkhill -St. Columbians - Wine and Cheese - 2 p.m. - 4 p.m.
WEDNESDAY, SEPT. 18 -	Veterans Day - Wear your medals, get a free drink. Chili for everyone!
THURSDAY, SEPT. 19 -	Nursing Home Birthday 7:00 p.m.
FRIDAY, SEPT. 20 -	Bus trip to Ste Anne de Bellevue. Bus leaves at 5:00 p.m. $5 per person.
SATURDAY, SEPT. 21 -	Fun Day! Games! Games! Games! *Everyone Welcome*

* * *
GENERAL MEETING SUNDAY, SEPT. 29, 2:00 P.M.
* * *
Meat draws - every Sat. 3:00 p.m. - 5:00 p.m.
Darts - Every Saturday at 7:30 p.m.
Service Officer - John Morrison will be here on Oct. 7
For appointment call Frank Periard 525 5415 or the branch.
Everyone Welcome
For details of events call 525-2213 37-1c

Coming Events

MARTINTOWN
Community Centre
* * *
Banquet hall available for rental
Tel: 528-4235 or 347-2411 1-tf

SUNDAY BRUNCH
Dalkeith Optimist Hall
SUNDAY, SEPT. 15
9:30 a.m. to 1:00 p.m.
Adults: $6.00
Primary School: $3 – Pre-school: Free
Everyone Welcome 37-1c
Hall wheelchair accessible

THE TRAVEL EDGE PRESENTS...
ART, DOT & CINDY JAMIESON
of Beachburg
Offer their 2002 personally escorted tours:
CAPE BRETON CELTIC FESTIVALS
Oct. 15-21
CARIBBEAN CRUISE DELIGHT
Nov. 30 - Dec. 7
AUSTRALIA/OUTBACK/NEW ZEALAND
Nov. 16 - Dec. 6
LADIES MONTREAL SHOPPING TOUR
Nov. 9/10
Please call toll free 1-866-582-7012 for further details, itineraries and brochures.
(Ont. Reg. 4142303) 37-2p

FRATERNITE ALEXANDRIA INC.
49 St. Paul St. E., Alexandria
BINGO
Every Wednesday 7 pm
NON-SMOKING
with 15-min intermission
- also -
CARD PARTY SEPT 12
With Convenor Pauline Valade 37-1c

RICEVILLE-PENDLETON
UNITED CHURCH
FALL SUPPER
Turkey Supper
with all the trimmings
Homemade pies
South Plantagenet
Municipal Hall
SATURDAY, SEPT. 14
4 pm to 7 pm
Adults $10
Children under 12 yrs - $5 37-1p

CHAR-LAN RECREATION CENTRE
South Glengarry
Hall available for
Mixed Parties and Receptions
Call us - 347-2411
BINGO
Tuesdays - 7:30 p.m.
* * *
347-2411 37-3c

Courses

PIANO lessons for all ages. Preparation for RCM exams up to Grade 8 and Grade 2 Theory or for fun. Williamstown. Tel. 347-3428. 36-2p

KNITTING COURSES
For Information
Call Nicole
525-2137 37-2c

Entertainment

Welcome back for our 2nd year of
McMAZE
OPEN WEEKENDS
11 am to dusk daily
3.5-acre Corn Field Maze
NEW: Post Maze (Ice storm Maze)
NEW: Fog Maze (Haze Maze)
Along with farm animals
Grand Opening of Haunted Bush Walk and Haunted Barn Begins Saturday, Sept. 21, 7-10 pm
Come out on Sept. 21 to meet Ryan from Ryan Well Foundation
See you at the McMaze
Cedar Fox Farm, St. Andrew's West, Road #9 West - 932-7630
Follow signs off 138 north of Bonville 37-1c

Pavillon Bonnie Glen Pavillon
525-3078 or 525-2895
•Hall Rentals •Banquets •Receptions •Catering •Wedding Cakes •Shows
You think of it... We'll organize it!
Available 7 days/week Maurice Menard, prop.
EVERY THURSDAY
WINGS 25¢
5 pm to 8 pm
FRIDAY, SEPT. 13
30th Wedding Anniversary
Heather and Bruno Lobb
Everyone Welcome - Lunch
SATURDAY, SEPT. 14
Wedding Reception
Chantal Ménard and Donald Boismenu
Everyone Welcome - Lunch 37-1c

The Atlantic
SERVING GLENGARRIANS SINCE 1882
At the station in Alexandria
EVERY WEDNESDAY ALL DAY
WINGS AND RINGS
Sorry, No Takeout
30¢ ea.
EVERY THURSDAY
KARAOKE - 9pm-1am
also 30¢ SHRIMP NIGHT
EVERY FRIDAY
2 FOR 1 STEAK NIGHT
5 pm - 9 pm
Buy one steak dinner for $11.95
Receive 2nd dinner FREE!!!
Coming next weekend
MARC COTE
Friday, Sept. 13
JUST PUT TOGETHER
Every Saturday
Great DJ Music with
DJ CHRIS
Still time to join our NFL Pool
Planning an event at home or office?
Are you afraid of alcohol liability?
Give us a call!
525-2084 37-1c

Pets for Sale

SAVE a life! Black Dane-Lab, 1 year, male. Black-white Pitbull female, 2 years, trained. Others available. They need your help. Barbara. Tel. 613-525-5198. 37-1p

DOG OBEDIENCE CLASSES
At Williamstown Public School
Beginning week of Sept. 23
Puppy Kindergarten and all levels.
For information and to register please call
Andree Hunter, at Stoneridge Kennel
528-4912 37-1c

Courses

JULIA'S FUN FACTORY
Class theme: Shirley's Fairy Tale Dreams
A unique style of dance and movement, combining ballet, baby ballet, jazz tap and creative dance with drama.
Enjoy the freedom of improvisation while building self-esteem in your child
Call today, Julia 527-5140 37-1p

It is easier than ever to start your own business!
St. Lawrence College and Human Resources Development Canada are offering a
Self Employment Assistance Program
Free!
- Access to business workshops and facilitators
- 4 weeks of in-class instruction and one-on-one sessions
- 36 weeks of guidance while you further develop your own business.
- Financial assistance may also be available.

You may qualify if you:
- are currently receiving employment insurance benefits;
- or received employment insurance in the last 3 years;
- or received maternity/parental benefits in the last 5 years.

A new session starts every month.
For further information, call St. Lawrence College, (613) 933-6080, ext. 2178 or 2153.
St. Lawrence College
A passion for lifelong learning...
Visit us online at www.sl.on.ca

Articles for Sale

PIANO Gehard Heintzman for sale. Tel. 527-3267. 37-1c

A McLauchlin horse buggy. Single horse harness. Tel. 450-264-9393. 37-2c

PATRICK'S Violins– selling, buying, repairing. Full line of supplies for playing, building and repairing. Many new and used instruments. Tel. 874-1136. 37-4p

URGENT-Must sell. One year full membership Paradise Fitness Center. Valued $427 obo. Tel. 347-2777. 37-1p

KOZY pellet stove, 30ft. of 4 inch chimney liner; hybrid queen size waterbed. Tel. 525-0605 after 5pm. 37-2p

CAR shelter. Booking special $299, 16 ft. "C" series. Call RAB Sales. Tel. 551-2807 or 525-4955. 37-tf

TWO garage doors $75 each; cement mixer; sandblaster; 1979 Monte Carlo parts; stove fan; doors; kitchen cupboard doors. Tel. 874-2333. 37-1p

12" RADIAL arm saw, Sears/Craftsman, 220 volts. $350. Also 1000' plus Butternut boards. Tel. 525-4639. 37-1p

GARDEN SHEDS
6x8, 8x10, 8x12
Delivered and installed
Dog houses 37-1p
Seven Hill Garden Sheds
Tel. 874-2333 or 678-9019

SANDY'S SADDLERY
Discount on all
- English/Western saddles, harnesses, tack and all accessories - new and used
- Gentle horses and ponies. Trained for saddle and harness
- Buggies and sleighs
- Consignments welcome
- Organic hay, straw and feed

613-674-2200 - Mon-Sat - 8am to 9 pm
1717 County Rd. 18, Ste Anne de Prescott
(between Dalkeith and Ste Anne de Prescott, Ontario) 37-tf

Garden Centres

Gauthier's Greenhouse Garden Centre
"Your Complete Garden Centre"
SEPTEMBER INVENTORY SALE NOW ON
20% to 50%
OFF REG. PRICED
• trees • shrubs • evergreens • fruit trees • perennials
+ WE PAY THE TAXES
Mon. - Sat, 8 - 5/closed Sunday
Gift Certificates Available
6214 165 AVE.
RR #1, CURRY HILL
347-2237 37-1c

MARLIN ORCHARDS & GARDEN CENTRE
APPLES: Gravenstein, Paulared and Lobo
FALL SALE 20% OFF
Trees – Shrubs – Evergreens
FALL BULBS NOW IN
Huge selection of specialty tulips, crocus and daffodil
• Choice Fall Mums • Complete Garden Centre.
Mon.-Fri. 9-6; Sat.-Sun. 9-5
Hwy. 2, 2 km west of Summerstown Rd.
Gift Certificates Always Available 37-1c
931-1213

Misc./Yard Sales

MOVING-Multi family yard sale, September 13, 14, and 15, 8am-4pm. Rain or shine. 4840 County Road 19 (Johnson Road). South of Kings Road, North of Williamstown. Furniture, washer, dishes, linens, collectibles, antiques, garden, handyman tools, hardware, sports, baby items and much more. 37-1p

GIANT yard sale, September 13 and 14. County Rd. 22, Conc.6, corner of Maxville Road and Greenfield Road. Civic #19044. If rain, cancelled. 37-1p

YARD sale, Saturday, September 14 and Sunday, September 15. 9am-5pm. 4255 3rd Line Rd., near Conc.8. North Lancaster. 37-1p

YARD SALE PLUS
Golden Retriever Adoption Service
BOOK and GIFT SALE
SATURDAY, SEPT. 14
9 am to 4 pm
19780 Cty Rd 25 - Glen Roy
Tent, bikes, electronics, household furniture, glass china, much more 37-1c

Articles for Sale

ARMY SURPLUS
MON-SAT 10 am until dark
4 1/2 kms west of Fassifern
6th Conc. Kenyon Civic #19719
(corner of Dornie Rd.)
Clothing, Footwear, Camping, etc.
NEW and USED
(613)525-2769
(613-525-ARMY) 25-tf

Vehicles for Sale

VEHICLE for sale. Tired of being offered second rate vehicles, especially with a credit problem. Call Car-o-line Auto's 1-613-448-2488, long distance toll free 1-877-820-5598 over 50, 90's vehicles to choose from. Now on line www.car-o-line.com. 37-1c

1995 DODGE Spirit, v-6, AC, 130,000 kms., 4 new Michelins, certified, e-tested, good condition. Tel. 613-347-2815.

Lost and Found

LOST–A small off-white male dog on Sunday, September 1, north end Alexandria. Reward. Call 525-3470. 37-1p

FOUND–Persian cat, long haired, tan colour, female, declawed, blue eyes, found in Green Valley. Tel. 613-673-3371. Leave message. 37-nc

Produce

48 ROUND bales, 4x4 1/2 beef quality, Glen Roy. Tel. 525-2307. 37-1p

WHEAT straw and Brome grass early cut hay for sale. Tel. 874-2510. 37-3p

OATS cleaned for feed, bulk or bag. Bruce McDermid, Moose Creek, Tel. 538-2320 or mobile 361-2773. 37-2p

HAY for sale. Small square bales. First and second cut. Horse and beef quality available. Ramsli Farms. Tel. 527-2325. 37-2p

Garden Centres

APPLES, TOMATOES, NEW POTATOES
AVONMORE BERRY FARM
FARM BAKERY with pies, biscuits and muffins
Weekend Wagon Rides 12:30-4:30
MON-FRI 9 am-6 pm
SAT-SUN 9 am-5 pm
1 mile north of Avonmore
(Corner Avonmore Rd. and Fourth Rd.)
346-5414 (tape)
346-2336 37-1c
www.avonmoreberryfarm.com

Misc./Yard Sales

MULTI-family yard sale, Saturday, September 14 and Sunday, September 15. 3812 Bobby Street, Rheal's Mobile Home. Halloween and Christmas decorations, drop-leaf table and 2 chairs, futon frame, aquarium and much more. 37-1p

MOVING sale, Saturday, September 14 and Sunday, September 15, 4251 Squire Road, off County Rd. 25 (Glen Roy Rd), Apple Hill area. Dressers, rocker, tables and lamps, sports equipment, linens, dishes, clothing, books, etc. 37-1p

GARAGE sale, Sunday, September 15 from 10am to 3pm, 20095 and 20100 Kenyon, Con.1, 2 km. off Hwy 34. 37-1p

SOUTH LANCASTER
COMMUNITY
YARD SALE
SATURDAY, SEPT. 14
9 am to 3 pm
at St. Andrew's Church
Along Old Montreal Road
Rain or Shine 37-1p

MOVING SALE at
WOODTURNING PLANT LOCATED AT
4451 Highway 34 South in Green Valley, Ont.
Will be liquidating inventory:
Spindles, newels, hand rails, miscellaneous wooden items, ceiling medallions, etc, etc.
SALE ON FRIDAY, SEPTEMBER 13
8 am to 4 pm
SALE ON SATURDAY, SEPTEMBER 14
8 am to 1 pm
Cash and Visa Only
No refunds or exchanges!
OUR NEW ADDRESS IS:
30 Terry Fox Drive, Vankleek Hill, Ont. K0B 1R0 37-1c

Produce

WANTED: Hay, small square bales, second cut preferred. Tel. 525-4987.

FIREWOOD for sale. $60 per cord, delivered. Tel. 346-1363. 37-8p

WOOD SHAVINGS and FEED
YES we have horse shavings
3.25 cu.ft. / $3.00
Kiln Dried Pine Cattle Shavings
3 cu.ft. / $2.80
Also: Bulk Shavings Delivered
Feed: Corn, Oats, Barley, Rolled and Mixed
$7.92 / 40 kg ($9.00 / 100 lbs)
Finely Ground Hog Ration
$10.34 / 40 kg ($11.75 / 100 lbs)
Roy MacMaster
Tel: 525-3396 37-spk

Poultry/Livestock

HORSE shoeing, servicing Eastern Ontario, 25 years experience in the horse business, 8 years shoeing, reasonable rate, reference available. Also quality Arabian horses for sale. Bruno Lapointe. Tel. 613- 297-4677. 34-4p

ANGORA goats for sale. Purebred with papers. Various ages. Reasonable prices. Call 346-5651 after 6pm. 36-2p

WE have another group of weaner pigs and BBQ pigs available. Excellent quality, not medicated. Charles or Marion Myers. Tel. 1-613-874-2673.

50 BEEF cows and heifers, some with calves. Five (5) bulls. Tel. 525-4492. 37-3c

SIMMENTAL for sale and straw bales for sale. Tel. 874-2048. 37-2p

CORN fed beef, buy half or whole, no drugs or hormones used. Tel. 525-4492. 37-3c

PRIVATE barn, near Alexandria will board your horses, large stalls, trails nearby, good care. Call 525-4745. 37-2c

I buy All Kinds of HORSES
(613) 678-3120
Call Collect 33-12c

ATTENTION! Needed
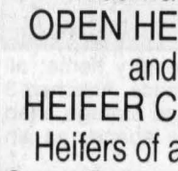
HOLSTEIN HEIFERS
Bred 5-7 mos.
WANTED
Holstein Purebred and Grade Open Heifers of all ages.
WANTED
Complete Holstein Dairy Herds
FOR SALE:
Top Quality Pure Bred Service Age Bulls
Cornwall Cattle Co. Ltd
JASON MALONEY
St. Andrews
(613) 937-3338
or cell 613-360-7876 27-11c


WANTED HOLSTEIN HEIFERS
BRED 3-7 MONTHS
Also wanted
OPEN HEIFERS and HEIFER CALVES
Heifers of all ages
Omer Poirier Livestock
Call Jerome
613-525-3020 2-tf

Farm Machinery

TRACTOR road blade, Dan Houzer; 8 person horse cart on rubber wheels. Tel. 525-3578. 36-2p

AGRITEX INC
John Deere **ST-POLYCARPE**
VENDEUR JOHN-DEERE DEALER
- 1979 IH 3388 articulated, cab, 130 hp, 4x4

SERVICE
1700 Ste-Catherine, St-Polycarpe, Qué.
COMBINES
–JD 9600 4X4, dual wheels, heads available
USED TRACTORS
3–JD 4300, possiblity of loader and backhoe, hydrostatic trans., no cab
–JD 4200 compact tractor, loader, backhoe
–1997 JD 6200 cab, air, 4x4, power quad left-hand reverser, loader
–JD 7410 cab, air, 4x4, power quad left hand reverser trans
–JD 3130, w/cab, 16.9-38 rear tire
–JD 7800, 4x4, cab, 1996
–JD 8430 articulated 4x4, cab, air, axle dual 3 pts-hitch, 1,SOLD TO 20-8-38
–JD 2120, 2wd, cab
–NH 2000 TC 21D compact tractor, 4x4, 60" mower and rear bagger, hydro-static, like new
–Ford 8830 4x4, powershift
USED MACHINERY
–JD 1209 mower conditoner
–JD square baler, model 336
–JD forage harvester, model 3940, hay pick-up and 2-row corn head
EMERGENCY CALLS
24 hours a day
1-800-363-5397 37-1c

Farm Machinery

385 KILBROS gravity box with 12 tonne wagon, year 2000; 13 foot 820 International flex head, excellent; 19 foot by 8 section Westeel silo with full floor fan, 8 inch unloading auger with motors; bin sweep; 35 tonne silo; 2 feed bins 5 and 7 tonne. Tel. 613-674-5479. 37-2p

Kubota
USED TRACTORS and ACCESSORIES
1–Stega 13 hp, front mower
1–Kubota B8200 HST tractor, loader and cab
1–Rear bagger for Kubota G1800 tractor
1–Jacobsen Tri-King 1684D, diesel, reel mower, 84" wide, hydraulic drive
1–Kubota L3600, 36, hp w/factory cab, only 300 hrs.
0% financing OAC on specific models
GREEN VALLEY KUBOTA LTD.
Hwy. 34, Green Valley
André Seguin - 613-525-2190
Mon.-Fri. 8-5, Sat. 9-12
Salesman - Lloyd Renaud
613-528-1318
Anytime by appointment 37-1c

TROTTIER FARM EQUIPMENT LTD.
WANTED USED TRACTORS
F3550 and F4350 Branson 4x4 Compact Tractors
USED TRACTORS
1–Ford 4000
1–850 Ford
1–Ford 6600
1–White 1370 w/loader
1–970 Case w/duals
1–Universal tractor cab w/loader model 530
1–IH 674 with loader
1–MF 50 with loader
1–Ford 7710 tractor
1–Ford 5000 tractor
1–1620 4x4, hydro loader
NOW IN STOCK
Gas powered wood splitters
Come and check out our Bush Hog
Zero turn mower 25 hp
NH 718 harvester, 2 heads
AC 390 haybine
14 and 16' Dion box
Bush Hog 765H backhoe
Plastic wrap and tape in stock
3-pt wood splitters in stock
1-Brush cutter 5'
286 Bush Hog brush SOLD
6' and 7' stone forks
Pallet fork w/42" tine
Normand 6, 8 and 12 ton dump trailer
HD 50" 3 ph tiller
60"-72" buckets in stock
New Round Bale Grabbers in stock
12-ton Horst running gear
Bruns gravity box
24 ft flat racks
TRAILERS FOR SALE
A variety of utility and landscape trailers
D.O.T. approved in stock
Schuck Cushion hitch for trucks
WE'VE GOT PARTS IN STOCK
Large variety of everything you need.
PTO shafts and hydraulic hoses repaired on site
Call our service dept. today!
Hwy 43, Alexandria
Tel. 525-3120 or 525-4009
BUSINESS HOURS
8 a.m. to 5:00 p.m
Sat. 8 a.m. to 12 noon 37-1c

Universal TRACTOR
Entreprise Sud-Ouest
437 Ste-Catherine
St. Polycarpe, Québec J0P 1X0
Tel.: (450) 265-3755 (450) 370-7414 cell.
1-800-475-7972 (toll free no.)
•Service •Buy •Sell and Trade-in
USED TRACTORS
New Arrivals
MF 3505 4X4, cab
Ford 8630 4x4, cab
JD 6110 4x4, cab, 350H
IH 624 2wd, loader
USED TRACTORS
In-Stock
David Brown 885 cab snow blade
JD 855 4x4, hydro
JD 2555 4x4, cab, a/c, loader
JD 1830 2wd SOLD
JD 1120 2wd diesel, PS
JD 2130 2wd canopy, new engine
JD 6210 4x4, cab, warranty June 2005
JD 2130 cab
JD 6300 4x4, cab a/c, 97 PQ 2500 h
JD 6300 4x4, cab, a/c, 94 PQ 4500 h
JD 6300 4x4, cab, a/c, 97 PQ, 2100 h
JD 2750 2 wd, open, ldr, JD 245
JD 2140 2 wd cab loader
JD 855 4x4 cab loader
Valmet 900 4x4 cab 170 hrs
Zetor 8540 4x4, cab, a/c
Zetor 6340 4x4 loader
Zetor 7045 4x4 cab
Zetor 7341 4x4, cab, 1998, 700 hrs
Zetor 6945 4 x 4 loader
Ford 5610 II 4x4, cab, a/c, ldr
Ford 4000 diesel
Ford 7710 II, 4x4, cab, a/c, 92, ldr
Ford 3000 Diesel SOLD
MF 35 diesel, 4 cyl
MF 1100 cab loader, new SOLD
MF 285 cab trans with creeper
MF 130 diesel tractor
MF 35 Diesel 3 cylinder
White 2-55 4x4 SOLD
White 6085 4x4 cab loader, 2400 hrs
White 37 4x4 cab 38 hp
White 1270 2 wd
IH B 414 loader
IH 574 2x4 tractor
IH B-414 PS, loader
IH 384 2 wd loader SOLD
NH TM 115, 4x4, cab SOLD
Oliver 1750 2wd, 4200 hrs, clean
Oliver 55 diesel, new tires, clean
Case IH 5240 cab, 4x4, 1996
Case IH 5130 4x4, cab, loader
Case 1070 2 wd SOLD
Case 1370 2wd SOLD
Universal 445 2 wd, 50 hp
Forklift gas farm tire, PS, sideshift
USED MACHINERY
JD rake $450
Normand Econor 84" demo
MF rake $350
JD 7000 6 row, corn planter
NH 258 - 256 rake
"We buy tractors and equipment in good or bad condition" 37-1c

Farm Machinery

FOUR Turnco boxes with nearly new wagons, New Idea combine, 6 row header and 17 foot grain head, Cummings diesel motor. Two Hesston tractors 130 and 180 hp., 5 furrow Kverneland plough. Tel. 613-527-5393. 34-4p

TROTTIER SALES CENTRE
Hwy 34 South, Alexandria, Ont.
613-525-1925
USED TRACTORS
– New Cub Cadet 26 hp, 4x4 with loader
– Ford 8N
– Ford 4100 extra cl SOLD like new
– MF 50 gas loader
– MF 135 diesel P.S. clean
– MF 165
–Int. 255 4x4 diesel, 20 hp finishing mower and snowblower SOLD available
USED MACHINERY
–New brush cutters 5.5'
– Post hole digger
– Landscaping rake
– Blades
– 5' snowblower 37-1c

GREAT VALUES
USED EQUIPMENT
SUPER DISCOUNTS ON USED EQUIPMENT
We Need Your Trade-In
USED TRACTORS
1–Ford 8340 cab 4 x 4
1–NH 5610 S
1–Kubota M6950DT, cab 4x4
1–NH TS110 cab, loader, 4x4
1–Versatile 7414 loader for 9030
1–IH 250 diesel
1–J Deere 3130 w/cab
1–Landini 8880 4x4, c SOLD
1–Landini 7 SOLD
1–NH 8870
1–Ford 4610, loader
1–NH TM150 cab, 4x4
2–NH TS100 cab, 4x4
1–Kubota M4700 4x4
1–Allis Chalmer 190XT
1–Zetor 5340 4x4, loader
1–NH 8970 cab, 4x4
1–Ford 7840, cab, 4x4
1–NH 8260, cab, 4x4
1–Ford 7710, 2x4
1–NH 6635 4x4 loader, cab
1–Ford 8830 4x4, cab
1–NH 7740 cab SOLD
1–JD 4100 cab, 4x4, loader
2–Zetor 6341 cab, 4x4
1–NH 8160 4x4,cab
1–NH TS100 2x4 loader, cab
3–JD 1145 commercial mower
1–NH 7740 ca SOLD
1–Allis Chalmer 7000 2WD
1–Ford 8770 cab 4x4
1–Ford 8240 cab, 4x4
1–Ford 8730, 4x4, cab
1–Fiat 65-56 4x2
1–NH TS110 cab 4x4
USED EQUIPMENT
1–NH 353 G. Mixer
1–JDeere 1219
1–NH 144 Inverter
1–MF 124 Baler w/thrower
1–Deutz tedder
1–Claas 740H tedder
1–J Deere 1209 mower
1–NH 575 w/72 thrower
1–J Deere 435 round bale
1–Claas 180 round baler, Fast wet, rotorcut
1–Taarup 338 discbine
1–Gehl 1265 harvester 2/head
1–NH 355 mixer
1–Nh 60 blower
1–NH 818 foage box
1–MF 12 baler
2–NH 595 baler
1–Deutz 490 H-D baler
1–NH 575 baler
1–NH 1431 discbine
1–NH 1411 discbine
1–NH 718 harvester w/2 head
1–J Deere 5440, sp harvester
3–IH 830 harvester
1–Heston 7145 harvester
1–IH rake
1–New Idea rake
1–MF rake
1–Hesston 3900 rake
2–IH 720 Harvester
1–Gehl 1265 harvester
1–NH 790 harvester
1–Deutz 2.30 baler
1–NH 411 discbine
1–NH 489 haybine
1–NH 495 haybine
1–MF 925 mower/cond
1–NH 27 forage blower
1–NH 40 forage blower
1–NH 892 harvester
1–Heston #2000 Harvester
TILLAGE
1–IH 730 4-furrow
1–PB 115 HD 5-furrow
2–Fiskar 4-furrow
1–Case IH 1830 row crop
1–J. Deere row cultivator mod. 886
1–IH 735 SOLD
1–MF 880, 4-furrow
1–Sanderum 4-furrow plow
1–IH 720 5-furr
USED COMBINES
1–TR 97, like new
1–NH TR85 w/6-row 15 flex
2–NH TR86 4x4 w/6-row 18 flex
1–NH TR96 4x4 w/6-row 20 flex
MISCELLANEOUS
1–J. Deere 7000 planter
1–MS 300 gals sprayer
1–LS 170 skid steer
1–Case 35BH, 3 pts backhoe
1–MS 500-gal sprayer
1–11 ft J Deere disc
1–Fertilizier box spreader
1–Tye 20' drill
1–Ber Vac SA88 TRC snowblower
1–Pronovost P860 snowblower
1–G. White 104" snowblower
2–McKee 720 snowblowers
1–Allied snowblower
1–Ford 917 H flail mower
1–Rock Master 14' rock rake
1–NH L445 skid steer
1–JDeere flail mower
1–White 4-row planter
1–Morbark 25 hp wood chipper
FERNAND CAMPEAU et Fils Inc. NEW HOLLAND
After the sale... It's the service that counts!
Check out our web site:
www.fortune1000.ca/campeau

Open: Mon.-Fri. to 5:30 p.m.
Saturdays 8 to noon
Dalhousie Station
For Lancaster exchange.
1-(450) 269-2737
Elsewhere Call Toll Free
1-800-690-2737 37-1c

Farm Machinery

NEW Holland 718 forage harvester, hay and 2 row corn head, electric controls. $1,000. Tel. 525-4298. 36-2p

#385 Witmore grinder-blower, ideal for h.m. corn $550; J.D. 1710 soil saver, 9 shanks $2,500; Ezee On H.D. 15 foot tandem disc. $2,500. Tel. 347-3690. Leave message. 37-2p

Farm Machinery

WESTFIELD grain augers 8"x71' and 8"x61'. Tel. 613-346-5568. 37-2c

1981 C5D tree farmer (skidder) totally rebuilt from A to Z, sacrifice $30,000. Tel. 525-4492. 37-3c

JOHN DEERE corn head, 2 row, slip clutch on head, $1,200. Tel. 613-527-2572. 36-2p

Apartments

2 BEDROOM upper triplex complete with washer and dryer hookup, no pets, available immediately, $575, utilities included. References required. 41 Harrison Street. Tel. 525-4704. 37-2p

3 BEDROOM apartment for rent, available Nov. 1, $425 per month, utilities not included. Tel. 525-2251. 37-2p

2 BEDROOM apartment to rent, Alexandria, available October 1. Tel. 525-5956. 37-2p

Apartments

ONE and 2 and 3 bedroom apts., fridge/stove, heating and hot water incl., washer/dryer, parking and hot water renovated. $250 and up. Call 525-2125. 30-tf

2-BEDROOM apt in Alexandria, $500 monthly, utilities extra, available Sept. 1. Tel. 525-1626. 28-tf

CENTRALLY located 2 bedroom, 1st floor apt. with basement, w/d hookup, parking, backyard. Claude. Tel. 525-2132. 29-tf

Apartments

2 BEDROOM apt. 202 Main St. South. Rental with utilities $550 per month. Rental no utilities $400 per month. Phone 525-1330. 41-tf

1 BEDROOM apt, Lochiel Street. Rental with utilities $500. Rental no utilities $350. Please call 525-1330. 41-tf

TWO bedrooms and one. $450 monthly. Utilities not included. Glen Robertson. Available immediately. Tel. 874-2070.

Real Estate

Real Estate

Real Estate

Real Estate

HOBBY farm, $147,600, 3 plus bedrooms, many outbuildings, east of North Lancaster. Tel. 347-1360.33-12p

LOT for sale, 150' x 200' drilled well, surveyed, 45 minutes from Ottawa, 1 hour from Dorion. Tel. 613-984-0177. 36-3p

COMFY little 2 bedroom bungalow, 109 Victoria St.E., Alexandria, in good shape, natural gas heating, lot size 59.40 x 76.59. $49.500. Tel. Louis 525-1999. 36-2p

Real Estate

Real Estate

ROYAL LEPAGE

With 40 Years Experience
All Our Listings are M.L.S.

M. JEAN CAMERON
REAL ESTATE, BROKER
INDEPENDENTLY OWNED AND OPERATED

ALEXANDRIA OFFICE
(613) 525-3039



LUSIA JASIEWICZ
Sales Rep.
527-2044

BRICK BUNGALOW on double lot, workshop, attached garage, carport, 3 br, 2 baths, finished basmt, large eat-in kitchen, forced air oil heating. **$134,900.**

BRICK 2-STOREY HOME on 127 acres, 4 brs, attached garage, heated workshop, barn. **$297,900.**

INCOME PROPERTY in Alexandria, 3 units, good location. Only **$72,000.**

BRICK SCHOOL HOUSE with addition, 3 brs, on 12.5 acres. **$79,900.**

2-STOREY FARM HOUSE, 13.6 acres, **$79,900.**

EXECUTIVE 5-BR HOME on large lot, call Lusia for details. **$209,900.**



DOUG ARKINSTALL
Sales Rep., 527-5435 -
Cell 360-0948

MAXVILLE: 15 Mechanic St. E. Good 2-br bungalow, 1300 sq. ft., family rm, oil heat, beautiful back yard, garage. **ASKING $79,000. VERY MOTIVATED VENDOR.** Call Doug for a showing today.

MAXVILLE: Winter is coming. This 1300 sq. ft. warehouse may be just what you need to store your stuff. **$24,900.**

GLEN ROBERTSON: 3-br home, lot 105x210 garage, immediate possession. **$57,000.**

MONKLAND: 9-acre building lot, some woods on Hwy. 43, **$27,600.**

BUSINESS OPPORTUNITY: Prosperous convenience store and gar bar on a busy corner, large lot **$175,000.**

EXIT REALTY
EXIT PREMIER REALTY
1, rue Main Street, Hawkesbury, Ont.

COMPLETELY RENOVATED BASEMENT, cosy brick fireplace and hardwood floors. Priced to sell this 3-br brick home.

100-ACRE HOBBY FARM, very good outbuildings and barn, hilltop, private setting, approx 50-55 clear.

GLEN ROY: Split level home and garage with barn and horse paddock, quiet location. Call for info.



Ewen McLeod
Sales Representative
613-525-2479
Pager
525-1105

RE/MAX CORNWALL REALTY INC.
Office 613-938-8100
Home Office 613-525-1130
649 Second Street East, Cornwall
Anne MacDonald, B.A., Associate Broker





Well kept century home, country kitchen has plenty of pine cupboards. Main floor laundry/mud room. Formal dining room. spacious foyer with beautiful staircase. Large hillside lot overlooking rolling country. **MUST BE SEEN.**

COME TO THE OPEN HOUSE NEXT WEEKEND!

FIRST TIME OFFERED!



SPACIOUS SEMI, 3-br, 2 baths, open concept dining/living rm with hardwood floors and patio door to deck. Large kitchen. MANY EXTRAS. Corner lot in quiet neighbourhood of quality homes.

MINI HOBBY FARM has cosy home with many recent renovations: septic, roof, windows, etc. Good barn has 4 stalls. Detached 36'x28' insulated garage. Very privately located on 2.28 acres.



WATERVIEW HOME overlooking St. Lawrence River. Open-concept design. Watch the ships from the deck!

LIETTE REALTY INC.
347-2793
Real Estate Broker - Courtier En Immeubles
All our listings are MLS
19760 County Road 18 (King's Road - West of St. Raphael's)



Liette Ricard, Broker





COUNTRY PROPERTY: Green Valley area. **JUST LISTED, $109,900.** Spotless 3-br brick bungalow w/propane gas fireplace in family rm.

GREEN VALLEY AREA: 1½ storey, 3-br, detached garage and workshop, all on 12 acres. Asking **$99,000.**

$59,000 N. of Alexandria. Character, character! 3 brs, 1½ storey.

$69,900 Green Valley, tip top shape! 3-br home.

$237,535 Gunn Creek, easy access to Lake St. Francis, 2,350 sq. ft. home + 650 sq. ft. garage! A must to see.

$159,900 Green Valley, 92 acres w/good 3-br home and barn, Christmas tree and spruce plantation.

For these or for any of your real estate needs call Liette, Liette Realty, 347-2793 / 330-4533 cell.

R. Vaillancourt
REAL ESTATE - IMMEUBLES
TEL: 613-525-3419 • 405 Main St. S., Alexandria
"SERVING GLENGARRIANS FOR OVER 35 YEARS"



ALEXANDRIA town, country like atmosphere on this 1/2 acre treed lot, 3-br brick bungalow, attached garage and more. MLS. **PRICED TO SELL.**



CURRY HILL area, secluded 5.6-acre lot close to border and Hwy 401, surplus century old 2-storey 4-br farm home, country size kitchen with new oak kitchen cupboards, new 4-pce bath (whirlpool), living rm, efficient oil/wood heating, good well, garage and shed. **PRICED FOR IMMEDIATE SALE. MOTIVATED VENDOR.**

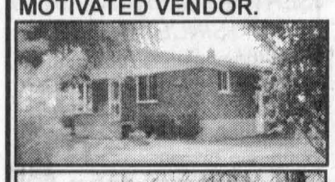

ALEXANDRIA area, 3-br brick bungalow, oil heating, finished basement, carport, circular driveway, 3/4 acre and much more. **PRICED TO SELL.**



GLEN NEVIS area, close to border, 2-storey 3000 sq. ft. + 4-br renovated century old farm home, extra spacious main floor family rm with hot tub, wood stove, bar, formal dining rm with fireplace, music rm, modern country size kitchen, 2 baths, large master br with cathedral ceiling, wrap-around porch, inground pool, like new barn, detached outbldgs. All ideally located on over 10 semi-rolling acres. Ideally located for the Montreal commuter. **PRICED FOR IMMEDIATE SALE. CALL NOW...**

- WANTED -

ALEXANDRIA BUNGALOWS 2-3-4 BEDROOM BUNGALOWS; COUNTRY BUNGALOWS 2-3-4 BEDROOM BUNGALOWS; ALEXANDRIA HOMES 1 1/2-2 STOREY 2-3-4 BEDROOM HOMES; COUNTRY HOMES 1 1/2-2 STOREY 2-3-4 BEDROOM HOMES; HOBBY FARM - LARGE OR SMALL ACREAGE; VACANT LAND - LARGE OR SMALL ACRES; BUILDING LOTS - LARGE OR SMALL. IF YOU ARE THINKING OF SELLING YOUR PROPERTY, WE MAY HAVE THE RIGHT BUYER. CALL US TODAY FOR A FREE ESTIMATE OF VALUE.

OPEN HOUSE
Sunday, 1 to 3 pm
20229 Cedar Grove Road



From Lancaster go north 4 kms on Hwy 34.

STRIKING - DELUXE - RURAL - 1600 sq. ft. of enjoyable space, spectacular new oak kitchen, recent windows, new bathroom, 5-yr-old roof. 2 acres, 200x423. Shop-shed. Also big metal shed 30x40. **$168,000.**

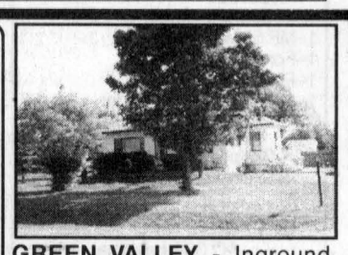

GREEN VALLEY - Inground pool, oversize lot 125x200, on main street for a home business, has town sewers, excellent drilled well. Good storey and a half home, 6.5' basement, oil furnace. **$84,800.**



STE ANNE DE PRESCOTT, $57,900: Impressive village home, spacious 3-br all new hardwood floors throughout, airtight woodstove, formal dining rm, new plumbing, electric panel, windows and roof shingles. Approved septic. Excellent drilled well. **$57,900.**



ALEXANDRIA BUNGALOW $56,500. Perfect retirement home or beginner couple. Every thing is modern. Front porch is an insulated room. Tin roof 10 years. Central vacuum. Large lot 60x100 with parking for 4 cars. **$2,800** down payment on CMHC loan.

OPEN HOUSE
Friday, 5:30 to 7 pm
56 Main St. N, Alexandria

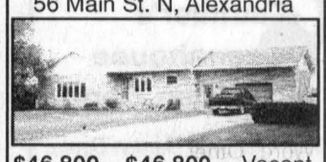

$46,800 - $46,800 - Vacant, immediate move-in. 3-br, big kitchen, 200 amp breaker, new high efficiency oil furnace, good exterior tin roof. Just needs tender loving care. Garage.



LOCHIEL ST. E, ALEXANDRIA Nicely maintained home, withdrawn from street, renewed inside, 4 new windows, very cosy feeling, front family rm has picture windows facing attractive front yard, laundry rm off kitchen. Big lot 48x216. Several stately pines. **$62,800.**



RAISIN RIVER: 100 feet frontage on navigable river to the St. Lawrence River. Has 240 ft. between road and river. Good summer cottage 47x20. One car garage. Tool shed 29x7 with electricity. Fantastic lot with mature trees. Priced to sell.



LANCASTER - 12 Terrace St., 2 apartment building on huge 82x128 lot Needs repairs and renovations but is sound. Garage 15x45. **$53,800.**



GOOD STARTER OR RETIREMENT HOME - ONLY $69,800. All updated home on quiet street of Glen Robertson. Shows very nice. New roof. Gas furnace. Recent Farley Windows and doors. You'll flip over the work shop 57x15. Also tractor shed 10.5x8. Big yard

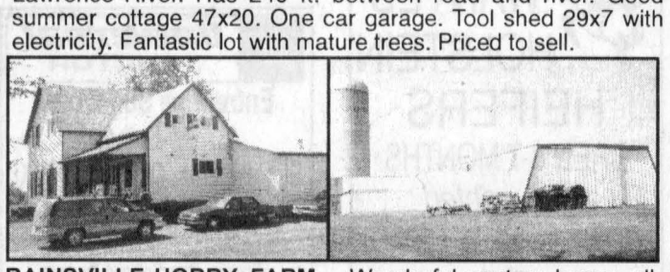

BAINSVILLE HOBBY FARM - Wonderful century home, all new windows, new kitchen cupboards and furnace. Attached 3 car garage and insulated shop. Fantastic large storage shed 40x100 and 40x70 (now rents out storage space, as an income). **$168,800.**



HOBBY FARM: 56 acres, 3/4 in bush, lots of wild life, deer and a moose come behind home, 10 to 15 acres pasture, small barn, shed, Delisle River at north end, attractive large home. **$140,000.**



PERFECT HOBBY FARM: 5 acres of gorgeous landscaping, 30 year evergreens, several blue spruce. Small home built 1983 with rustic charm and approved septic. Sound old barn. Quonset shed. Cottage shed. Corral for horses. **$94,000.** Call Maurice NOW.



22114 Old Hwy 2, 2 kms east of Curry Hill: Built 1978, 4 brs, 2 fireplaces, all recent windows, fully finished bsmt, recent roof, modern kitchen. Huge lot 2.2 acres. Easy commute to Montreal. Easy to heat, total electricity $1,500 plus 8 cords. Price **$135,000.**



GORGEOUS 2 BR: Summerstown Station, scenic setting, yards full of shrubs and flowers 65x140, all renovated home. Beautiful modern kitchen, in-cludes gas cook stove. New windows and vinyl exterior. **$64,500.**

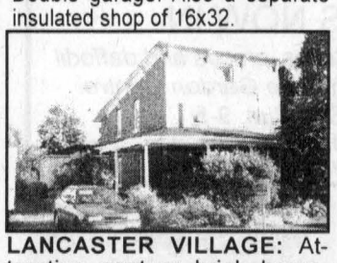

LANCASTER VILLAGE: Attractive century brick home, with character, scenic lot, shrubs and trees all around, private back yard, hardwood floor in LR and entrance rm, natural gas furnace and HWT, recent roof. At 26 Front St., lot 70x102, gas cost $700 and electricity $900. **$98,800.**

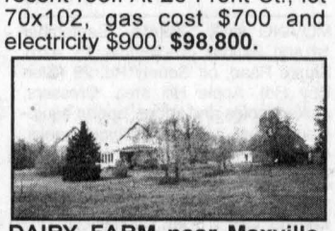

DAIRY FARM near Maxville, 236 acres, forest just north of home, frontage on 2 roads. Spacious stately century home with fireplace, updated, appealing. Big sound barn, has dairy equipment for 42-head, silo. **$239,000.**



PRESTIGIOUS SPACIOUS HOME: 2,500 sq. ft. of executive quality, stone fireplace in cosy family room, bright modern kitchen, spiral staircase with entrance foyer, formal dining room, finished basement, new roof, in-ground pool. (Front St., Alexandria) New low price, **$169,000.**



UNIQUE LOG HOME at 45 Lochiel St. E, exterior restored to original logs, used best white mortar, surprisingly spacious inside, 2 brs upstairs and 1 br downstairs, everything in good condition. Lot 36x107. **$46,800.**



HILLTOP UPDATED, new roof, spacious, 200 amps, airtight wood stove, easy to heat, 4 brs, 2 bathrooms, in Dalkeith Village. **$64,800.**

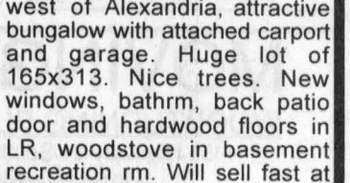

PRECIOUS, IMPECCABLE: Quiet landscaped rural lot 235x135, luscious trees, hedge, insulated hobby shop, perfect retirement property, or new couple. Well maintained 14x68 mobile, spacious kitchen and living rm. **$52,000.**

HOBBY PLACE, 52 acres: Near Apple Hill, partly completed round log home, just the shell made, 36x26. Also has small year-round home. 52 acres with Beaudette River going through it. Lots of bush. Much potential. **$69,000.** SOLD

COUNTRY HOME - St. Eugene, nicely built [illegible], acre land. Asking **$94,000.** SOLD

CENTURY HOME - Nicely finished, one ac[illegible]ng **$100,000.** SOLD

MOOSE CREEK: A[illegible] SOLD

MONKLAND - 38 acres land, half bush. **$49,000.** SOLD



MARCOUX RD: A few minutes west of Alexandria, attractive bungalow with attached carport and garage. Huge lot of 165x313. Nice trees. New windows, bathrm, back patio door and hardwood floors in LR, woodstove in basement recreation rm. Will sell fast at **$94,800.**

SAUVE REAL ESTATE LTD.

MAURICE SAUVE

39 Main St. N., Alexandria
525-2940
Home evenings to 10 p.m.
525-0400
Cell phone
360-0015

FOR ACTION AND RESULTS
SALES ARE BRISK, low interest rates.

3.7 ACRES
$13,800
Cumming Road, south-west of Maxville. Half bush, half workable. 313x522 feet.

155 ACRE FARM: Near Monkland, grand century home, fireplace, impressive. Big barn for dairy or other uses. Corner of 2 roads. Forest. **$198,000.**



18-UNIT APARTMENTS - All along Derby St. in Alexandria. All renovated 5 years ago with new roof, new doors, new gyproc, walls and ceilings, all to fire code, new 100 amp breaker panels. Cement block construction except part. Your future project. Call Maurice for details.

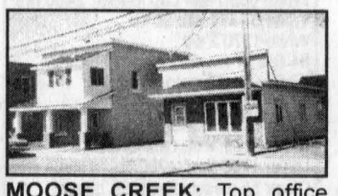

MOOSE CREEK: Top office building, several offices, front reception area, modernized. Separate building has 2 apartments rented. Also big back shed 59x21 with insulated garage shop and attic. **$79,000.**

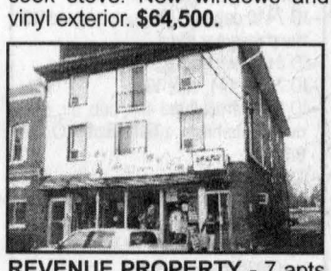

REVENUE PROPERTY - 7 apts plus the store area, in Lancaster, Main Street. Well divided into 1 and 2-br apts. Good income potential and investment.

THINKING OF SELLING:
ASK MAURICE TO VISIT YOUR PROPERTY AND DISCUSS ITS VALUE AND SALES STRATEGY

400 ACRES - 360 TILE DRAINED
CENTURY BRICK HOME, BARN, SHOP, GARAGE

URGENTLY NEEDED
Bungalows in Alexandria, all prices - Rural homes all over 15 to 50 acres land with bush

I'm on duty from Monday to Saturday. When away from the office I can be reached on my cell phone or through my secretary at any time.

ROYAL LEPAGE
M. JEAN CAMERON
REAL ESTATE, BROKER
INDEPENDENTLY OWNED AND OPERATED
12 Duncan Street, **Lancaster 347-2215**
www.cameronrealty.on.ca



MAVIS FLETCHER
Sales Rep.
874-2761

DIANE CHRETIEN
Sales Rep.
347-3726

JACKIE SMITH
Sales Rep.
347-1770

ANDY MENARD
Sales Rep.
551-2534

OPEN HOUSES AT CREG QUAY!
Sunday, September 15, 1 to 3 pm

6269 MACDONALD COURT: Bright and spacious 3 + 1 br home in this popular waterfront community, kitchen with breakfast area, combined living and dining rms, large family rm in lower level with propane fireplace, lots of storage space. Screened gazebo on rear deck. Professional landscaping. **$169,900**. Andy Menard, 551-2534.

6293 MacLEAN COURT: Very attractive split level home has over 1000 sq. ft. floor space with 2 brs, 2 full bathrms, combined living/dining area with fireplace and doors to deck. Eat-in kitchen, large rec room, storage space, air conditioning - move-in condition. **$154,000.** Jackie Smith, 551-1770.

TO REACH CREG QUAY, go east approx. 7 kms on South Service Road, watch for signs.

LANCASTER HEIGHTS - 4-yr-old bungalow with spacious master br, formal dining rm, full basement with rec rm, patio doors to deck. Very nice secluded 1.4-acre lot, excellent location to commute to Montreal. **$105,000.** Call Andy for more information.

GREEN VALLEY: Great home for first time buyer or retirees on a quiet street, 2-br bungalow with possibility of a third, rough-in for second bathrm, oak cabinets in kitchen, move-in condition. Large lot with cedar hedges and mature trees. **$75,900.** Call Andy to arrange a showing.

COUNTRY LIVING AT ITS BEST! Great location 5 mins to 401 close to the border! Enjoy great comfort in this 3-br brick bungalow, oak cabinetry with built-in appliances in the kitchen, whirlpool, 2 baths, bonus rm with fireplace, gazebo, garage, workshop, thermo HP + many more extras. Don't miss out on this one! Call Diane for a private showing. **$149,900.**

EXECUTIVE WATERFRONT PROPERTY! MILLION DOLLAR VIEW! 4-br 2-storey home with over 3,500 s/f of living area. Formal dining rm, modern kitchen, sitting rm, living rm with fireplace, Florida rm; attached garage, 1 acre of land with mature trees, perennial gardens + many more extras For a private showing call Diane Chretien.

Apartments

GREEN Valley area, 1 bedroom apt., furnished, utilities included. Available immediately. Tel. 347-2889. Call after 6pm. 37-tf

ALEXANDRIA, 2 bedroom apt., upstairs $600, 2 bedroom downstairs $630. Washer/dryer hookup. One bedroom apt., utilities included $500. Tel. 525-1955. 35-tf

ALEXANDRIA, 1 bedroom apartment, w/d hookups, parking. Centrally located. No pets. Available immediately. Tel. 525-3694. 36-2p

2-BR APARTMENT
4166 Lancaster St., Green Valley
Air conditioned, w/dryer hook-up, gas heat.
Available Sept. 1
Call André Seguin
525-2190 days
525-5254 evenings
28-tf

IMMOGEST Special Promotion
FOR RENT
2 or 3-br apartment, $585 and $685 per month (excluding heat and electricity); natural gas fireplace and Jacuzzi bath; located on Prospect, Paul, Nelson West and Mario Streets in Hawkesbury. Kincardine Street in Alexandria or Longueuil Street in L'Orignal, ON.
Sign your lease before December 31, 2002 and you will qualify to participate in a contest to win a Sony DVD.
632-5596
34-tf

Apartments

ONE BEDROOM apt., lower, 75 Main St.S., Alexandria. Excellent condition, utilities included. $450, fridge and stove supplied. Available immediately.Tel. 1-613-592-1624. 34-tf

4 BEDROOM apartment in Greenfield, $800 a month, utilities included. Available October 1. References required. Tel. 527-5939. 37-1p

2 BEDROOM apartment. Large yard. Near Caisse Populaire, Alexandria. $580, utilities included. Tel. 347-1993.

ALEXANDRIA, Main Street, upstairs 2 bedroom apartment. Washer/dryer hook-up. Available September 1. $545 per month, all inclusive. First and last in advance. Tel. 525-4098. 31-tf

TWO bedroom apt. for rent. Newly renovated. 88 St. Paul St., Alexandria. Available immediately. Tel. 525-2723. 37-1c

For Sale/To Let

FURNISHED 2 bedroom house for rent, Tonia Street, Alexandria. Tel. 525-5018.

STE. JUSTINE DE NEWTON, newly renovated 2 storey home for rent, includes basement, 3 bedrooms, large living room, kitchen, land and parking included. $700 monthly plus utilities. Available October 1. Tel. 514-721-5120.

ALEXANDRIA, 2 bedroom house for rent. Available immediately. $550 monthly plus utilities. Tel. 514-992-5217. 37-1p

LEASE OR RENT
700 sq. ft retail space, located on Main St., South
Available Sept. 1
Call Ken
525-0200
34-tf

Help Wanted

AFRAID of lay-offs? Free yourself from bills working on-line. $300-$600 PT. $4,100 + FT. www.EarnGlobally.net. 33-6p

CURRY HILL TRUCK STOP
4th Line Rd, Bainsville
requires
FULL-TIME / PART-TIME
SHORT ORDER COOK
Experience preferred
Apply in person
ask for Ed or Nathan
Tel. 613-347-2433
37-2c

Help Wanted

RELIEF milker wanted. Tel. 347-3512. 36-3p

BABYSITTER required 1 or 2 days per week, 2pm to 8pm, in my home for a 3 and 1 year old. Lancaster Heights area. Tel. 874-2146. 36-2p

OUR farm operation at Tayside near Casselman, Ontario has a number of positions to fill, including: Field Foreman, Equipment Operators, Sod Stackers, Truck Drivers and General Labourers. Submit your CV by fax to: (613) 538-2815 or call (613)538-2641. 36-4p

WANTED
PART-TIME
COOK
Call Micheline
Green Valley Resto Bar
525-4894
37-1c

SCHOOL BUS DRIVER REQUIRED
Bilingual and/or "B" licence would be an asset.
Will train if necessary.
Call Monday to Friday 8 am to 4:30 pm
346-2511
37-1c

WAITRESS WANTED
FULL TIME
NIGHT SHIFT (11-7)
Monday to Friday
Call Natalie
613-525-2120
37-1c

Help Wanted

EXPERIENCED AZ drivers wanted, Canadian, US, long haul. Earn up to 43¢ per hub mile. Good equipment. Call 613-528-4203 or evenings 613-528-4224. 36-2p

BABYSITTER required in my home, 4 days/week. 3.30pm-11pm. Tel. 347-1610. 36-2p

LE CENTRE d'Emploi Agricole, full time job offer for 7 persons men or women. Company making Roof Trusses, training on the site. Requirements: team work, dependable, trustworthy and on time. Wages: $9.43 an hour. 44.5 hours week. For info: Tel/fax (613)524-5692 Send CV. 37-1c

RELIABLE milker for 50 cow herd, twice daily, Lancaster area. Tel. 347-2757. 37-2p

FARM help wanted for 100 cow freestall dairy. Duties include all aspects of farming including field work and equipment maintenance. Experience is an asset. This is a full-time position, mainly Monday to Friday, 8am to 5pm. Apply to Peter VanSleeuwen, Lancaster. Tel. 347-2518. 37-1p

Work Wanted

CAREGIVER with ECE, non-smoker, has space available for infants, part-time or full-time welcome. Tel. 525-2356. 37-2p

Services

After you call the others...Give us a call
CRUSHED GRAVEL
and TOPSOIL WITH COMPOST
F & G EXCAVATION
874-2837
39-1c

PARALEGAL
Experienced Court Agent available for:
- Small Claims Court
- Traffic Court
- Landlord/Tenant disputes
- Many aspects of Family Law

FREE CONSULTATION
525-5358
37-1c

SUNSET STRIPPERS
FURNITURE REFINISHING
Maple, oak, mahogany, pine and more. Dark, medium, light and natural finishes. Living room, dining room and bedroom sets. Kitchen cupboards. No dip-tank, all hand stripped and finished.
Portfolio and Reference Available
Professional - Quality - Experienced
Free Estimates
Call Rob - 613-525-0765
23-tf

McLEOD EXCAVATION & CONSTRUCTION
Excavator for tight situations
Hydraulic Dump Trailer - good for pools, trenches, drainage tiles and all types of landscaping
613-525-2479
37-1c

GREENVALLEY GLASS LTD
THINKING OF BUILDING OR ADDING ON TO YOUR HOME?
525-2704
If you don't receive an answer when calling please try again, Bell still hasn't repaired the problem!

Wanted

WANTED to buy– Non-fiction hard cover books in good condition. Old Authors Book Shop. Tel. 613-543-3337. 14-tf

LOOKING to carpool from South Lancaster to St. Laurent (Bombardier). Work hours are 7:30am to 4pm. Call Wayne 347-3085. 36-2p

Personals

MAY the Sacred Heart of Jesus be praised, adored and glorified throughout the whole world for ever and ever. Amen. M.L. 37-1p

THANK you to the Sacred Heart of Jesus. F.M. 37-1p

THANK you to the Sacred Heart of Jesus. F.M. 37-1p

THANK you to the Sacred Heart of Jesus. F.M. 37-1p

Business Opp.

Business Opp.

Well established
WATER BUSINESS FOR SALE
75% Alexandria customer base.
Growing 20% per year
Interested parties please reply to
Box "P"
c/o Glengarry News
PO Box 10
Alexandria, Ontario K0C 1A0
36-4c

Auctions/Notices

Auctions/Notices

AUCTION SALE
ROGER AND FLO MASSIE
1045 Côteau des Hêtres, Lachute, QC
2 miles northeast of St-André d'Argenteuil,
Hwy. 50 exit 258, 3 kms south
SATURDAY, SEPT. 14 at 12 noon
COMPLETE BEEF HERD DISPERSAL
To be sold: A good quality herd of beef cattle.
90 head beef cattle Simmental Limo cross including 47 cows, few purebred with papers, 9 due for fall, 3 Limo heifers 10 months old, 42 calves born between January and September, 1 purebred Limo bull 2 yrs old.
TERMS - Cash or cheque with I.D.
ENCAN THROUGH AUCTION
GILBERT LANTHIER (TI-ROUGE)
BILINGUAL AUCTIONEER
Ste Anne De Prescott, Ont.
Tel. and Fax: (613) 674-5479
Canteen • Everyone Is Welcome!
Web site (Internet): www.tirouge.cjb.net 37-1c

BUTCHER SHOP AUCTION
For Maison des Viandes Enr.
141 Chateauguay Street, Huntingdon, Que
TUESDAY, SEPT. 24 at 10:30 a.m.
PARTIAL LISTING: 12' vegetable cooler; 8' long cheese table; double side fridge; commercial 24' glass front fridge with side doors; commercial 6' sliding door freezer; General Convection 4-dr stainless fridge 75" high; Baker Pride convection 2-dr oven; tall Brute dough heater; 18-tray stainless steel shelves; compressors sold separately; Toledo 5401 meat slicer 1/4 hp; Blizerba S8A meat slicer; MTM2 Idea French cut machine, 460; Toledo steak tenderizer high speed; Hobart meat grinder approx 2 hp, mod 45-32; Big Boy meat saw; Globe meat saw; Curtis freezer room in panels; 10x16 panel cold room; butcher block; meat hooks; pulleys; knives; meat track; other small items too numerous to mention.
TERMS: Cash or cheque. For info: 450-264-3161
RANDALL FINNEGAN
BILINGUAL AUCTIONEER
Ste. Agnes De Dundee
Tel. 450-264-3653
37-1c

ANTIQUE ESTATE AUCTION
ANTIQUE FURNITURE - COLLECTIBLES - EXCELLENT SELECTION OF GLASS AND CHINA - OLD CLOCKS - QUILTS - STERLING - OIL LAMPS - STEIFFS and MORE
To be held at the Osnabruck Centre Hall. From Hwy. 401 Ingleside Exit travel north approx. 1.5 kms.
For the late Mrs. Leda Kinnie of Iroquois and additions.
SATURDAY, SEPT. 14 at 9:30 a.m.
Pine open hutch; early pine refinished sideboard; pine 2 door storage cupboard; 2 pc desk and book cupboard circa 1800s; single raised panel door armoire; 4 pine captain chairs; pine kitchen table; dropleaf table; washstands; small walnut table; walnut library table; Victorian parlour table; Kitchenaide straight Hoosier; carved Queen Anne style side table; oak plant stand; spool bed walnut vanity dresser (swing mirror); 5 pc Coleman bedroom set; organ stool; Bowmanville rocker; upholstered armchair with wood carving; highchair; early inlaid trinket box; dovetail tool chest; school or railway clock circa 1800s 18 day bank regulator by Jerome & Co. New Haven, Connecticut); cottage clock (Rocket timepiece with alarm by Jerome & Co. New Haven, Connecticut); Sessions mantel clock; assortment of oil lamps; including finger lamps; wall lamp with bracket; original Bristol lamp with shade; Aladdin lamps; ivory type figural lamps; crocks and jugs; fishing tackle; glass fish net floats; old iron light fixtures; string holder; school bell; oil bottle; diary bottles; foot long sad iron; assortment of book; Popular Mechanics; 1921 Girl Guide book; Emerson radio; Remington style bookends; Coca Cola playing cards; Coke trays; old Coke sign; pictures; prints and frames; oil painting by Clifford Holden (Sackets Harbor N.Y. 1900); 6 old handmade quilts; tablecloths; new linens and bedding; large assortment of costume jewelry; over 50 pcs of 10 and 14 kt gold jewelry; including necklaces, rings, pins, bracelets and charms; sterling candelabra and candle holders; 12 sterling souvenir spoons; 2 Steiff hedgehogs Mecki and Micki, Corgi, Dinky and Matchbox cars; toy train parts; excellent selection of glass and china including blue ruffled basket; beautiful German portrait vase; blue opalescent pieces; Bavarian berry set; Fenton Christmas collector plates; large selection of crystal; Cornflower; Chintz cups and saucers and others; Vaseline glass; Lord Nelson Ware; Coalport; green and pink depression; Carnival; ruby glass; OC Japan; Nippon; old mixing bowls; Kelvinator refrigerator; Kenmore self cleaning stove; pine corner cupboard (modern); Zenith colour TV (like new); server; wall units and much much more.
Owner and Auctioneer Not Responsible For Loss or Accident
Terms: Cash or Cheque with I.D. Canteen
NOTE: A SALE NOT TO BE MISSED. SOMETHING FOR EVERYONE.
PETER ROSS AUCTION SERVICES, INGLESIDE
Tel. 613-537-8862 Fax 613-537-9436
www.theauctionfever.com 37-1c

Real Estate

Real Estate

RICKERD REALTY LTD
Real ESTATE Office
102 Main Street N., Alexandria
Tel: 613-525-0325



Claire Secours-Rickerd, Broker
Robert Rickerd, Sales Rep.
Res: 874-2392



James MacMaster
Louise Secours-MacMaster
Sales Reps - Res: 525-3275

JUST LISTED! Commercial business known as the "Brown House Store". High visibility location, gas station, convenience store, video rental, Lotto 6/49, 3 lots rented at $115 p/m for mobile homes, one 5-br apt above store plus a 1-br apt. Call us for more info.



DUNVEGAN AREA: Bungalow w/att. garage, built in 1990, oak kitchen, hardwood flrs, well landscaped, wheelchair accessible. 4.58 acres. **$138,500.**

THINKING OF BUILDING OR INVESTING FOR THE FUTURE? Give us a call, we have a great choice of lots for sale.

ALEXANDRIA REALTY LTD.
REAL ESTATE BROKER
385 MAIN STREET SOUTH
613-525-4144



Jean Paul Claude, Broker
Cathy Claude, Sales Rep.
Res. 525-3047



Sue Paquin
Sales Rep.
Res. 525-0993

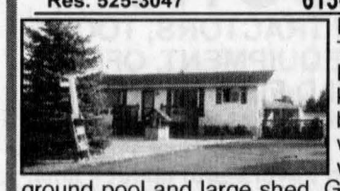

LOOKING FOR COUNTRY? This well maintained bungalow on 1 acre lot features oak kitchen, recently renovated bathrm, large recreation rm with bar and woodstove, deck with screened gazebo, above ground pool and large shed. Great for Montreal Commuters. Asking **$114,900.** MLS

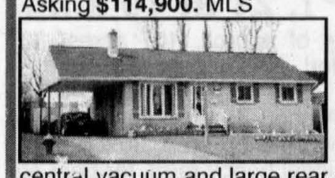

ALEXANDRIA - 3 br brick bungalow with carport in south end of town with renovated oak kitchen with built-in appliances, some hardwood flooring, woodstove in basemt, central vacuum and large rear yard. Vendor says bring offers, **$104,900.** MLS

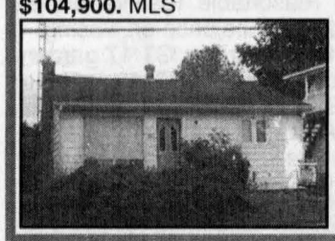

GREAT STARTER HOME - Nice air conditioned 2 br bungalow in centre of Alexandria with recent melamine cupboards, open concept kitchen/living room and forced air gas heating. Walking distance to park and lake. Only **$64,900.** MLS

Help Wanted

Help Wanted

ADMINISTRATIVE ASSISTANT

Active in the North American moulding industry, Alexandria Moulding Inc. is looking for an ADMINISTRATIVE ASSISTANT - FIELD SERVICE DEPARTMENT.

The selected candidate will be responsible for the Administrative of the Field Service Reps for the Alexandria Moulding East plant.

The applicant should possess the undernoted knowledge and abilities:
- Minimum of a High School Diploma and/or a College degree.
- Excellent computer knowledge (excel, word).
- Must be bilingual.

The candidate will also need:
- Strong attention to detail.
- Must have strong communication skills.
- The ability to produce, analyze and explain reports.
- A sense of urgency and ability to respond quickly to any situation.
- Excellent organization, analytical and interpersonal skills.
- Must have excellent written skills.
- Customer service driven attitude.

We are committed to building our company with upbeat, talented, motivated persons of character and integrity who will move us toward our mission of "Serving our customers with cost-effective, quality mouldings on time, with a 100% fill-rate."

Company offers a competitive salary and a comprehensive benefits package.

Please forward curriculum vitae in confidence no later than Friday, September 20 to:

MOULURE ALEXANDRIA MOULDING INC.
Att: Roch Hurtubise-Field Service Manager
95 Lochiel St., Alexandria, Ontario K0C 1A0
Fax: 613-525-4677 • Email: rock@alexmo.com
37-1c

FARLEY WINDOWS INC.
A progressive manufacturing firm in the Alexandria area requires:

ACCOUNTS PAYABLE PERSON
Reporting to the Controller

Candidates must possess the following:
- Minimum 5 years experience in Accounts Payable, preferably in a manufacturing environment.
- Must have strong computer skills, Microsoft Excel and Word. Other PC program knowledge a plus i.e. Microsoft Access, Power Point
- Must be able to work in a multiple currency environment.
- Must have experience working in a multi company and multi divisional environment.
- Must have general accounting knowledge.
- Must be able to work independently with minimum supervision
- Knowledge of Acc Pac for Windows a plus.
- Bilingualism an asset.

Please submit resume to:
Human Resources Dept.
Farley Windows Inc.
254 Macdonald Blvd.
Alexandria, ON K0C 1A0
or fax: 613-525-0495
Attn: Glen A. Major
37-1c

Offre d'emploi

ENSEIGNANT.E

Endroit : **École Ste-Marguerite-Bourgeois, Hawkesbury**
- Poste régulier à 40 % du temps
  - 4e année (20%) : les jours 5 et 10
  - Enseignement ressource (20%) : les jours 1-3-7-9 (am)
- Qualification : Moyen-EED
- Entrée en fonction : Pour le début de l'année scolaire 2002-2003.
- Numéro d'offre d'emploi : **02-158-E**

Prière de joindre une copie de votre carte de compétence la plus récente.

Les demandes doivent être reçues **avant 16 heures, le vendredi 20 septembre 2002.** Les personnes intéressées doivent faire parvenir leur demande d'emploi, accompagnée de leur curriculum vitae et **relever le numéro d'offre d'emploi à :**

Monsieur Jean-Yves Léonard, directeur
École Ste-Marguerite-Bourgeois
82, rue Bon Pasteur, Hawkesbury (Ontario) K6A 2K5
Téléphone : (613) 632-7035 / Télécopieur : (613) 632-7036

Le ou la candidate retenue devra fournir une attestation de vérification de casier judiciaire.

Jacques Blouin, Président
Jean-Jacques Legault, Directeur de l'éducation et secrétaire

Conseil scolaire de district catholique de l'Est ontarien
875, chemin de comté 17 • L'Orignal (Ontario) • K0B 1K0
Tél. : (613) 675-4691 ou 1-800-204-4098 • Téléc. : (613) 675-2921
Site web : www.csdceo.on.ca

Help Wanted

Tim Hortons
Employment Opportunities - Now Hiring
Full - time & Part - time Positions



A Good Job Starts With A Good Team.

Flexible Hours
Excellent Benefits
TEAM Tim Hortons
Application & Resume required
We hire all ages!
Apply in person at the Alexandria location: 440 Main St. South, Alexandria.
Royal Bank Plaza - Phone calls not accepted

Mass, barbecue starts year for students

ÉCOLE ELDA ROULEAU NEWS

BIANCA BOURBONNAIS

The first day of the new school year was very successful.

The students came back full of joy and excitement. The teachers came a few days early to make sure that everything was ready for the return of the students.

We have celebrate the new school year by going as a big family to a mass celebrated by Père Marcel Larouche. Julie, Joël and M. Martin Crevier were singing at mass that day. M. Daniel Jodoin, our music teacher, played the organ for us.

Mass was followed by a barbecue served by the school council and volunteer parents. Thank you Mme. Denyse Deschamps for the excellent organization of the return to school lunch.

Talking about organization, we also thank M. Marc Séguin and your team for the excellent day of activities. It was incredible to see the collaboration between the younger and older students. It was total harmony. Now, that is a Catholic school.

All hot meals will start this week, the week of the Sept. 9. We ask you to check your school hand-out to know more about the subject. We would like to thank Carole Lajoie-Langlois and her team of volunteers parents and adolescents that made the new lines in the school yard. The kids are better occupied during the recesses.

In order to prepare our students for Terry Fox Day, M. Marc and M. Yves, with the help of teachers will organize a marathon of 1-2 km on Friday at 2:30 p.m. The money will go towards cancer research. Good luck to all of the students.

We wish to remind the parents of a meeting that will take place on Thursday. We're expecting Grade 1 parents at 6 p.m. in the classroom. All others, in the gymnasium at 7 p.m.

We wish you all a great school year! Our will be, I am sure.

Auctions/Notices

Auctions/Notices

ANTIQUE AUCTION

To be held at the home of
MURIEL HAMILTON
114 Main Street, Athelstan, Que
3 miles west of Huntingdon

SUNDAY, SEPT. 22 at 10:30 a.m. SHARP

Rare old 2-door cupboard; old dressers; princess dresser; pressback rocker; Victorian oval parlour table; dishes - Occupied Japan, Royal Winton, depression glass. Details in next week's issue.

TERMS: Cash or cheque
www.theauctionfever.com

RANDALL FINNEGAN
BILINGUAL AUCTIONEER
Ste. Agnes De Dundee
Tel. 450-264-3653 37-1c

REGISTERED HOLSTEIN HERD DISPERSAL

EARL AND PEGGY PYPER, WINCHESTER
Selling at Hugh Fawcett Sale Arena, Winchester, Ont.

FRIDAY, SEPT. 20 at 12 NOON

35 high producing Holsteins sell including Skychief 4 yr old sells fresh and fancy. Super Lantz Jr. 2 yr old sells just fresh from Sunny Lodge cow family; Herd Classified DHIA tested; BVD vacc., 5 VG, 21 GP; 9 NC.

ALSO SELLING: 30 cow grade herd from Bob Griffin, Calumet, Quebec. Nice grade herd, bred for year round production.

ALSO SELLING: Some close and fresh consigned young cows and heifers.

MORE CONSIGNMENTS WANTED

Contact: **Hugh Fawcett Auctions Inc.**
Winchester, Ont. – 613-774-3363 37-2c

REAL ESTATE AUCTIONS

(#1) at 17471 McMillans Corners Rd.
12 kms north of Cornwall on Hwy 138, then east 1 km

SATURDAY, SEPT 28, 11 a.m. Sharp!

TO BE SOLD ON SITE: Good 3-br, 1075 sq. ft. brick bungalow, FA oil and wood furnace, good well, approved septic system, surveyed lot 208'x245', also included a 3-br 12'x60 house trailer with separate services, FA oil furnace.

This property WILL BE SOLD subject ONLY to a minimum bid of $40,000.

TERMS: $1,000 deposit, balance due on or before OCTOBER. 31/02.

OPEN HOUSE - SATURDAY, SEPT 21 - 1 to 2 p.m.

(#2) AT 11:30 AM
17465 McMillan's Corners Rd

TO BE SOLD ON SITE: 150-ACRE FARM: Barn, outbuildings and older 2-storey, 3-br home, FA oil furnace; approx 30 acres of hay fields, balance is bush - hickory, maple, poplar, cedar, etc. PLUS the back of property (approx 40 acres) is zoned mineral aggregates with an existing gravel pit barely touched.

The North Raisin River runs through this property.

The buildings are dated but the land is exceptional.

IT WILL BE SOLD subject ONLY to a minimum bid of $60,000.

TERMS: $1,000 deposit, balance due on closing OCTOBER 31/02.

OPEN HOUSE - SATURDAY, SEPT 21 - 2 to 4 p.m.

Realty Broker/Auctioneer
CARSON CHISHOLM AUCTION SERVICE
St. Andrew's West (613) 937-0201 37-2c

Auctions/Notices

NOTICE

Pursuant to the revised Ontario Liberal Party Nomination Rules of Procedure, a panel has been set to organize the nomination convention for the Stormont, Dundas and Charlottenburgh Provincial Liberal Association.

The nomination convention is to be held following the approval of the nomination plan by the Nominations Commissioner for the Ontario Liberal Party.

In preparation of its nomination plan, potential candidates are asked to submit their expressions of interest to a member of the panel by Tuesday, October 1st, 2002.

Members of the nomination panel are:

Morris Shaver (chairperson).....534-4120
Ruby Antle (membership chair).....933-8104
Donald J. White.....933-6443

AVIS

Selon les règles de procédure révisées du Parti Libéral de l'Ontario, un comité a été établi afin de planifier la convention de nomination pour l'Association Libérale Provinciale de Stormont, Dundas et Charlottenburgh.

La convention sera tenue suite à l'approbation du plan de nomination par le commissaire de nomination du Parti Libéral Provincial de l'Ontario.

En préparation de son plan de nomination, le comité acceptera, jusqu'au mardi, 1er octobre 2002 à 17h, les déclarations d'intérêt des candidats (tes) potentiels (les).

Les membres du comité de nomination sont les suivants:

Morris Shaver (président).....534-4120
Ruby Antle (présidente du comité d'adhésion).....933-8104
Donald J. White.....933-6443 37-1c

NOTICE

All Residents of South Glengarry

HOUSEHOLD HAZARDOUS WASTE DAY

SATURDAY, SEPTEMBER 14 - 8:00 a.m. to 12:00 p.m. (noon)

SMITHFIELD PARK, 119 MILITARY ROAD, LANCASTER

HAZARDOUS WASTE ACCEPTED

CORROSIVE - battery acid, drain cleaners
FLAMMABLE - lighter fluid, turpentine, gasoline
TOXIC - poisons, bleach, medications, pesticides, paints, oil

WHAT TO DO

- For your protection, deliver toxic materials wrapped and labelled in the car trunk
- Do **not** mix materials
- Bulk your paints: latex with latex, oil-based with oil-based
- Tell others about the facility

IMPORTANT

- **No commercial or industrial waste will be accepted,**
- **Wastes will be recycled/disposed of in an environmentally safe manner**

NO WASTE WILL BE PERMITTED TO BE DROPPED OFF AFTER THE NOON DEADLINE

FREE FALL CLEANUP

The Township of South Glengarry will make the Landfill Sites, 19281 Beaver Brook Road and the North Lancaster Landfill Site, available, without cost, to private preregistered vehicles on:

SATURDAY, SEPTEMBER 14 - 9:00 a.m. to 5:00 p.m.

If your vehicle is not registered with the Township, you may do so in person (Monday to Friday - 8:30 a.m. - 4 p.m.) or by mail sending the following information and a cheque in the amount of ten dollars ($10.00).

NAME, ADDRESS, TELEPHONE NUMBER,
COLOUR, MAKE, MODEL OF VEHICLE AND LICENCE NUMBER 36-2c

ESTATE AUCTION

THÉRÈSE DIOTTE
1144 Rue Labrosse, St. Eugène, ON

SUNDAY, SEPT. 15 at 10 am

TO BE SOLD: Furniture, household, antiques, tools and many more items of interest too numerous to mention.

TERMS - Cash or cheque with I.D.

ENCAN TI-ROUGE AUCTION

GILBERT LANTHIER (TI-ROUGE)
BILINGUAL AUCTIONEER
Ste Anne De Prescott, Ont.
Tel. and Fax: (613) 674-5479
Canteen • Everyone Is Welcome!
Web site (Internet): www.tirouge.cjb.net 37-1c

AUCTION SALE

To be held at St. Joseph Parish Hall
13 York Street, Huntingdon, Que.

SATURDAY, SEPT. 21 at 10 a.m.

PARTIAL LISTING: Hand stitched baby quilt; handmade quilt double ring design; two old mirrors; 2 twin beds; antique butter dish; tall old English floral tea porcelain pot; Tiffany lamp; nesting tables; two art deco chairs; handmade walking stick; two carriage lamps; pottery; scenic painted stone; old planters; Beanie Babies; old chocolatier; milk cans; bucksaws; old ice saw; two cans of homemade gardener's hand soap; old pair leather ear rings; Nordic Track (ski); old computer system; gift vouchers for meals from various restaurants; gift boxes; also reflexology; astrology chart and reading; four 4-pce tea set; two tall cranberry colour vases; tea cosy; bird houses; mailbox; donation of 8 hrs of carpentry; gardening; three riding lessons; one day of fishing (must have permit); cheesecake; homemade cake; approx. 50 lb. milk lamb, one lamb, five grain fed chickens; vegetables.

SPECIAL RESERVE LINE: 1982 GL 1100 Aspencade; Honda motorcycle with saddle bags, clean, 100,000 kms, starting $1000 bid; breeding service (Connemaira pony); old Lumenburg foundry cast iron perfect wood cookstove with oven.

Along with other items to numerous to mention.

TERMS: Cash or cheque
Owners have final decision on sale prices.
Pictures on website - www.theauctionfever.com

RANDALL FINNEGAN
BILINGUAL AUCTIONEER
Ste. Agnes De Dundee
Tel. 450-264-3653 37-1c

FARM AUCTION

MACHINERY, ANTIQUES and FARM TOOLS
From Hwy 43 go south of Chesterville 1 mile on County Rd #7, turn left at County Rd #8 (Sullivan's Corners), go 3 miles south to Beckstead Rd, turn left (east), follow Beckstead Rd, turn left on Salmon Rd. At the farm of Mr. and Mrs. John Black, Civic #4045

SATURDAY, SEPT. 14 at 11 a.m.

FARM HAS BEEN SOLD

TRACTORS: IH #624 diesel tractor with Allied 450 loader, 3 pth, LPTO, PS; IH #434 gas tractor, 3 pth, LPTO; MF #35 gas tractor, 3 pth, LPTO; MH #33 gas tractor, pto; new JD riding mower, 14.5 HP.

EQUIPMENT: MF hay mower, 7', 3 PTH; dump trailer; circular saw, pto; wood box, 3 pth; 2 well pumps; gas engine; George White snowblower; grind stone; box stove; Bush Hog 5'; chainsaws; fencer; log tongs; cow bell; chain falls, 1 1/2 ton; lanterns; Pioneer chainsaw, 24" bar; anvil complete; forge; horse shoes; cream cans; milk cans; ropes; 3 hay forks; plumbing supplies; hydraulic cylinder, new 22"; halters; bridles; horse collar; drive belts; wooden tool boxes; horse shoeing tools; drill press; all kinds of saws; power tools; chicken feeders; log chains; tractor chains; ladders; Dodge Dakota half ton truck; blade, 6', 3 pth; large manure bucket; 2 wagon frames; circular saw mill, pto, 40"; sledge; stone hammers; cement mixer; small trailer; pipe; used doors; quantity of windows; page wire; corn crib wire; wheelbarrow; scrap iron; 9 cords of fire wood, stored inside; old farm tools; machinery parts; log hooks; new lumber; commode set; churn; iron pots; vise; violin; planer, 24"; 2 kids pressback chairs; 2 wooden beds; crib; old bird cages; saddle vise; wooden rake; spool bed; hydraulic pump; circular saw parts; butter box; drills; wicker chairs; odd chairs; 2 hand sleighs; MH circular saw; bread box; dishes; horse bells; used doors; many other small farm items.

Owner and Auctioneer not responsible for loss or accidents.

Terms: Cash or Good Cheque

AUCTIONEER: MURRAY BLAIR 37-1c
Avonmore, Ontario Phone: 613-346-5568

ANTIQUE AUCTION

OF THE LATE OWEN MEYERS
CANADIAN ART, ANTIQUES
St. Mary's Centre, Williamstown, ON

SATURDAY, SEPT. 21 - 10 am

CANADIAN ART: Pegi Nicol McLeod 1936 "New York St. Scene"; two Norwell water colours; Marmaduke Matthews circa 1880; Douglas Brymner "The Pen and Pencil Club Menu" April 13/49; Gill Pelletier; Geniviere Jost; S. Berne; J.F. Ross; Serge Brunoni; Regis Vezina; A. Fernandez; Douglas Lawley; Frank Nemeth; Stuart McCormick; framed collage of portrait sketches by Hal Ross Perrigard; oil by JBM; Naïve art by Kate; Marcel Fecteau; Littorio Del Signorie; Francoise Sullivan; Lise Lajoie; bronze Foo dog.

REFERENCE BOOKS: A dictionary of Canadian artists by Colin S. MacDonald 8 volumes; paintings, sculptures and engravings by E. Benezit 8 volumes; Krieghoff; Indian Art in America by Frederick Dockstader; The World and Its Peoples (photographed and described) by McNally Rand; Portraits of a Period by Knotman 1856 - 1915 by Russell Harper; Memories of an Art Dealer by Blair G. Laing; The Polish Canadians by William Kurelek; dictionary of American paintings, sculptors and engravers by Mantle Fieldings, newly revised; 100 posters of Buffalo Bull Wild West includes 4 fold, fold-out posters; many Quebec painters; Indian art books; collection of signature books; Group of Seven; many pottery reference books; standard postage; stamp collection and world coins and many more.

FURNITURE and MISC: Signed Bradley & Hubbard table lamp with original shade with poppy fret work; lady's writing desk; oak 2-tiered barrister's bookcase; dining room set including table and 6 chairs and buffet; tea wagon with drawer; mahogany pedestal table; Gibbard demi-lune table with drawer; whatnot; 1940 drop-front desk; glass front bookcase; brass fireplace screen; dome top trunk painted by Gill Pelletier; set of 6 pressback chairs; matching sofa and love seat, 1 yr. old; two Gone With the Wind lamps; McCoy cookie jars and planters; Roseville; Shawnee; Hall; dishes; glassware; Thorens music box; coins including Bank of Brantford four dollar bill; Lazy Boy sofa; Totem pinball machine with manual; Evel Knievel pinball machine; circa 1940 Coke machine Vendo 39 model; cameras including Koilos Century, Zeise 1 Kon camera, Yashica 635; Kodak No. 2 Jr; Kodak Pathex projector; Polaroid and camera; Brownie camera including Taget Six-16; other misc. articles. 37-2c

TERMS: Cash, cheque, M/C, VISA, Interac - Canteen

FLORA GRANT DUMOUCHEL AUCTION SERVICE
Ingleside, Ont., 613-537-2925 / www.theauctionfever.com

AUCTION SALE

FURNITURE - TOOLS
2 LAWN TRACTORS - AUTOMOBILE
ESTATE OF ARTHUR PILON
19727 Marcoux Rd., Alexandria. Take Hwy. 43, follow signs

SATURDAY, SEPT. 14 at 10 a.m.

Please see last week's Glengarry News for full listing.

Owner and Auctioneer Not Responsible For Accidents Day of Sale
House For Sale - Everything must go
Terms: Cash - Cheques with ID – Canteen

BILINGUAL AUCTIONEER: HELENE FAUBERT
Alexandria, Ont. - 613-525-3142 37-1c

Theresa E. Taylor & ASSOCIATES AUCTIONEERING

AUCTION

Thelma & Late Simon Cholette

Saturday September 14, 10:00 AM

19413 Glen Road, Williamstown, Ontario

FARM, SPORTSMAN, TRADE: Ber Vac 6' Snow Blower, Fertilizer Spreader, John Deere Corn Planter, Disc, Chain Harrows, 2 Furrow Plow, Barn Fan, Wooden Trailer, 16' Fiberglass Boat, 15 HP Evinrude Motor, Minnow Tanks, Shimano Fish Finder, Fishing Accessories, Ice Auger, Toledo Scale, Compressor, Chainsaws, Impact Wrench, Makita Sander/Grinder, Cement Mixer, Power Pruner Pole Saw Model 1260, Wood Chipper, Climbing Ropes, Chain Falls, House Jacks, Logging Tongs, Furnace Fan, Power & Hand Tools, Dog Pen. **MISCELLANEOUS:** Whirl Pool Bath (new), Commercial Popcorn Machine. **HOUSEHOLD:** Wood Stove, Freezer, Hoover Washer/Spin Dryer, G.E. Dryer, Kirby Vacuum Cleaner, Pool Table, Sofa Sets, Rocking Chairs, Swing Set, Swimming Pool Items, Wooden Radio. **Partial Listing. TERMS:** Cash or Cheque only. **INQUIRIES WELCOME.**

TOLL FREE (877) 746-9333 | WWW.THERESATAYLOR.COM "Community Entrepreneur Of The Year" | TELEPHONE (613) 347-7672

AUCTION SALE

With the closing of "Riki's Old & New Shoppe" we offer a dispersal auction of antiques, furniture, dishes, brass and copper, collectibles, hand tools and misc. items.
VANKLEEK HILL, ONT. 9 kms west of Vankleek Hill on County Rd. 10 (Ridge Road) or 12 kms east of the village of Fournier. Watch for DALMAC AUCTION Signs.

SATURDAY, SEPT. 14 at 10 a.m.

Dining room table; pressed back chairs; tel. table and chairs (circa 1950s); dresser and mirrors; chest of drawers; china cabinet; pine document chest; picture frames; swivel office chair; "Belanger" wood stove; Morris chair "Empire" (Rochester N.Y.); drop leaf table; wicker furniture; piano stool; cutting board table; high chair; wooden single spool bed; 2 Duncan Phyfe chairs; wicker sewing basket; round table; copper coffee urn; "Majestic" brass heater; metal beds (brass trim); sideboard; gramophone (Corona); collection of "Avon" bottles; light globes and shades; childs wagon; 2 cash registers (tin banks); date stamps; bronze figure "cowboy on horse"; "Fairbanks" balance scales; brass Russian Samovar; numerous cameras incl. box; collection of "Big Little Books" incl. Mickey Mouse, Reg'lar Fellers, Skippy, Lassie and Shirley Temple; gingerbread clock; numerous crockery jugs and pickle crocks (large and small); sad irons; gal. baby bath; magazines incl. Chatelaine, Journal and Companion; counter scales; hand made quilts; quantity of books; various tin match holders; Coca Cola trays; Labatt's ash trays; 7Up thermometer; dishes incl. "Carnival glass", "Depression", "Black Amethyst"; Queen Mother and King George VI commemorative plates; "Noritake china" dishes "Zembla" (pattern) circa 1933 incl. dinner, dessert, bread and butter plates, fruit nappies, soup bowls, cups and saucers, platters and vegetable bowls; syphon bottles; silver cutlery; knick-knacks; blood sample container; "Tuff Box" standard; elec. saws; Skill saws; jig saws and sanders; wooden block planes incl. "G. Davis" (stamp); hand saws; broad axe; many other hand tools; logging chains; wooden duck decoy; car hood ornaments; Fender well toolbox (new).

TERMS: Cash or cheque with proper I.D. – Refreshments Available
Owner and Auctioneer Not Responsible For Accidents
Proprietor: Gerald Rickaby
Auctioneer: JOHN MacCASKILL - 613-826-2194
DALMAC AUCTION SERVICE
www.theauctionfever.com 37-1c

FARM AUCTION

PROPERTY, GARDEN TRACTORS, TOOLS, CATTLE HANDLING EQUIPMENT, OFFICE AND HOUSEHOLD FURNITURE
7216 - 3rd Line Rd. S. Travel east of North Gower on Roger Stevens Drive and just before Hwy 416 turn right, on 3rd Line Rd. S. and travel south about 4 kms.

SATURDAY, SEPT. 21 at 10 a.m.

PROPERTY: Farm consisting of approx. 107 acres. 80 acres clear of which 65 is tiled, 27 of bush of which 15 acres was planted in White Pines 20 years ago; Fields have been recently fenced. A good 3 bedroom, 2 storey farm house, drive shed with work shop area, 30x80 barn set up for beef operation. An ideal hobby farm, for beef or horses. Selling subject to a reasonable reserve bid at 1:00 pm. 10% down, day of sale and balance on closing.

GARDEN TRACTORS and TOOLS: Ariens GT 17 garden tractor w/3 pth dual PTO rotor tiller, lawn mower and blade attachments; White 19 hp lawn tractor w/mower; snow blower; chains and weights; Craftsman 12.5 hp lawn tractor w/mower; 2 lawn trailers; 3 lawn mowers; 3 lawn sprayers with gas engines; wood splitter w/5.5 hp new engine; 2 rotor tillers; 3 pth potato digger; 2 new Honda motors, 5 hp; 2 generators, 1800 watt Honda and 5000 watt generac Cannox electric welder; 3 air compressors, 5 hp, 25 gal; 8 hp ice edger; Craftsman drill press; 1 ton chain hoist; electric diesel pump; 2 Toledo platform scales, both calibrated; 2 Stihl chain saws; 026, 017; gas weed eater; electric drills; hammer drills; skill saws; grinders; reciprocating saws; jig saws; sanders; electric impact wrench; air impact tools; jacks; tool boxes; heaters; extension and step ladders; logging chains; wheelbarrows; 2 pressure washers; forks; shovels; hoes; rakes; 2 self propelled turkey feeders.

CATTLE EQUIPMENT: 2 head chutes (1 w/Pabst station); 2 Tombstone hay feeders; 16 round bale feeders; 10 post back rub oilers; calf creep feeder; 3 hog feeders; hog waterers; 4 mineral feeders; 3 calf hutches; 2 gravity feed bins; large assortment of steel gates from 4'-16'; page, barbed, gallinger wire; 6-50'x80' hay tarps; electric fencers; 4 energy free waterers; hay scale for large bales; hay elevator; 2 big square bale trolley wagons; stock tanks; Honda bedding chopper; approx. 100 cedar posts; approx. 100 steel posts; 2 grain augers; 250 bales of hay. LUMBER: White pine, newly sawed, large quantity of 2x4, 2x6, 2x8, 2x10, 2x12; 60 cedar 6"x6"x15'-22' beams.

OFFICE and HOUSEHOLD: 48" colour TV, like new; Scotsman commercial ice maker; desks; assorted filing cabinets; cargo carts; colour computer monitors; scanner; computers; office chairs and tables; printer stands; fridges; tables and chairs; air conditioners; coffee/end tables; lamps; assorted dishes; many unlisted items.

TERMS: Cash or cheque with proper I.D.
Props.: H and M Murdock
Owner and Auctioneers are not responsible for accidents

Auctioneers:
JAMES and HILL AUCTION SERVICE LTD.
Carson Hill 613-821-2946 | **Stewart James 613-445-3269** 37-1c

Mountain bike trail opens

By *News* Staff

Gateway Riders is proud to announce the opening of the Charlottenburgh mountain bike area northeast of Martintown. The area located on Caber Road just north of McCuaig's Corners has been in development over the last year, with much of the work taking place this summer. "Many people have worked very hard to make this area a reality", said John Bolton of Gateway Riders. "We've been working with the Ontario Works Community Placement program all summer to create trails, move rocks, build bridges and move debris. It really has been hard work, but I'm sure people will see the benefit of the effort".

Mr. Bolton hopes seasoned mountain bikers as well as new people to the sport use the area, but he stresses that these trails are for real mountain biking. "These trails are the real deal, if you are looking for a challenge, the rocky bumpy terrain will be ideal". Mr. Bolton adds that helmet use is mandatory. "The real challenge to creating this recreational facility has been the abundance of rocks, and rocks can cause injury if you don't take precautions. Anyone who rides in this area must wear a helmet. No exceptions! Helmet use is something I strongly believe in at any time, but when mountain biking, it is especially important". The area is also open to hikers.

In addition to the hard work clearing the trails, a number of obstacles has been created to challenge the riders. "We've built several ladder bridges to add to the fun, and we plan more in the future" said Mr. Bolton. "One of our bridges stretches some 60 feet, but if you're a less experienced rider, we have trails that go around all the obstacles that may be too difficult".

The Charlottenburgh Mountain Bike Area would not have been possible without the help of many individuals and organizations. "We were so lucky to receive approval to use the land from The Township of South Glengarry", said Mr. Bolton. "Then funding from the Trillium Foundation and The Healthy Rhythm Coalition provided funds to make it happen. It really was a team effort".

To get to the Charlottenburgh Mountain Bike Area take the 401 to the Summerstown Road exit and head north. Continue two roads past McCuaigs Corners (at King's Road) and make a right at Caber Road. The Charlottenburgh Mountain Bike Area is 1.4 kilometres down on the right.

For more information about The Charlottenburgh Mountain Bike Area and Gateway Riders, contact John Bolton at 363-0007 or 930-4944.

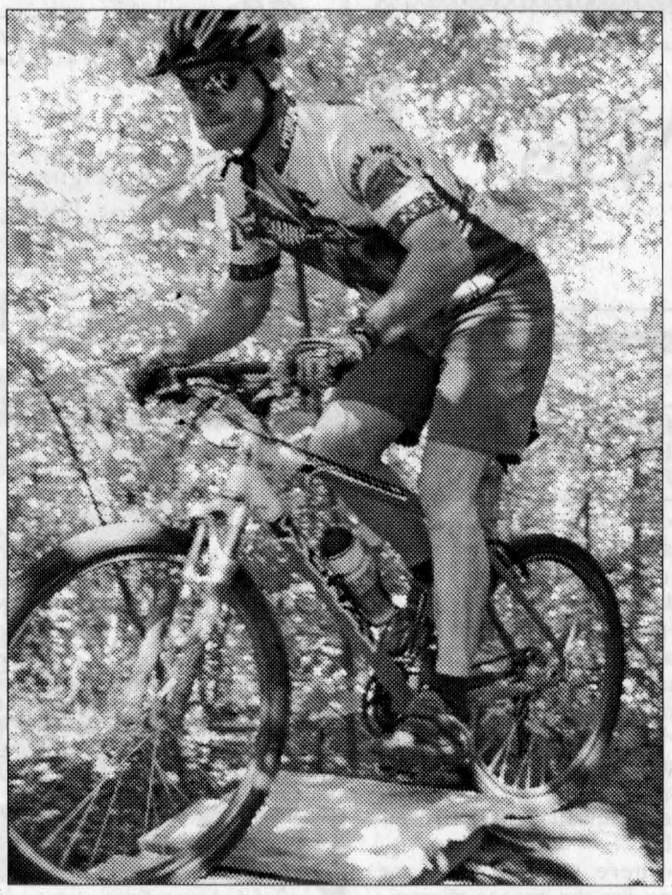

COVERING THE COURSE: Mountain bike enthusiast John Bolton took a run through the new course in South Glengarry Saturday afternoon. TODD ANDERSON PHOTO

Catholic school zoning bylaw passed

By Sue Harrington
News Correspondent

South Glengarry passed a zoning bylaw amendment at its meeting Monday night which will enable the rezoning of land earmarked for the new Catholic high school at the corner of Boundary and Tyotown Roads.

Council previously passed an amendment to its Official Plan to the same end, on May 27.

As a result of that amendment, the City of Cornwall has appealed to the Ontario Municipal Board.

In passing the rezoning bylaw amendment, council is assuming it will also be subject to an appeal. The idea is that both appeals can be heard by the OMB at the same time.

There was no discussion on the matter.

Caron's receive inclusion into food guide



WILLIAMSTOWN

SUE HARRINGTON
347-2279

Mike and Mary Caron received a pleasant surprise - shock, really - when they discovered that Caron House, their bed and breakfast, was chosen as one of the Ontario food superstars for inclusion in Food and Drink: the Art of Entertaining. The 216 page, beautiful colour glossy magazine is put out by the LCBO and features super recipes as well as information about the wines to go with them.

The Carons, who were one of five to be selected from Eastern Ontario, were astounded at their inclusion, but those of us who know the entertaining feats of this busy couple, are not surprised.

The entry in the magazine reads, "Williamstown, a favourite retirement spot for city dwellers, is home to Caron House bed and breakfast. The house, built in 1837 by a partner [Hugh McGillis], in the Northwest Fur Trading Company, is filled with antique Canadiana. Mary Caron rents two cozy rooms with shared bathroom and serves her guests a candlelit, gourmet breakfast using whatever local produce is in season. Breakfasting in the pine-floored and tin-ceilinged dining room is a great start to a day spent visiting the local historical attractions."

I asked Mary if she always served the breakfast by candlelight and she assured me she did. She also mentioned that a guest could stay a good long time (ten days, I think she said), before being served the same gourmet meal, twice.

The Carons are the annual hosts at the museum's wine and cheese and Mary's table decorations are always the talk of the town. We congratulate them on bringing some visibility to Williamstown in a most positive fashion, and wish them many gourmet breakfasters in times to come.

Good representation

It was interesting to note that of the five Eastern Ontario entries, all but one was from Glengarry! The lone star was from Brockville. The Georgian House in Alexandria was chosen, as was Muir's Bakery in Maxville, and the up and coming Edgewater Inn, which the magazine mistakenly placed in Lancaster.

The Edgewater is, and always has been, since 1928, in fact, in Summerstown. It has been so nice to see this establishment rejuvenated over the past few years since Glengarrian Mary MacDonell took it over. I'm told the Lancaster Perch "sandwiches" as they are called in the article, are out of this world!

Time to sign up

It's sign-up time in the Glens, and if you are still looking for a place to put your name on the dotted line of a registration form (should we spoil it by mentioning "accompanying cheque"?), then read along.

Here is what is going this fall in South Glengarry's Recreation Department, according to Anne Ward: hockey and skating; tole and decorative painting for children, teens and adults; introduction to stained glass; recreational badminton and t'ai chi.

All of the above programs are being offered in Williamstown. The beauty of the tole painting is that residents may register for individual workshops or they may commit to the full four week program.

Anne says she is always looking for feedback from residents. If there is a program offered that conflicts with personal schedules, she would like to know. Alternatives can be arranged, but it will only happen if she is informed.

Newest villager

There's another new baby in Williamstown! Isaac Robert MacDougall was born on Thursday, Sept. 5, and is already home with his mum, Susan, and dad, Rob, and his two doting siblings, Jacob and Elizabeth.

Isaac is the 12th grandchild for Edna and Garnet MacDougall, and the third for Kathy Eveleigh, all of Williamstown.

And if he is anything like Jacob and Elizabeth, he will be a very welcome Williamstown addition, indeed.

Congratulations, all!

A great time

Congratulations to the several Williamstown residents among those responsible for the lovely afternoon at St. Raphael's Ruins on Sunday.

Glenda McDonell, fund-raising chair of the St. Raphael's Ruins Committee, approached Mrs. Malak Karsh (nee Barbara Fraser Holmes), to see if limited edition prints could be made of two of his prints of the Ruins.

Malak was a famous Canadian photographer, brother of the also-famous Yousef Karsh. In acting as emcee at the reception preceding the concert in the Ruins, David Anderson talked about the old Canadian $1 bills as evidence of the brothers' fame. One side of the bill (the picture of the logs in the river) was from a photo by Malak; the other (Queen Elizabeth) was from a photo by Yousef.

Mrs. Karsh gave a little of her family history up until the time she met Malak when she went to work in his studio as a secretary. She outlined her ties to Glengarry on her mother's side. She was a Fraser, the daughter of Gregor Fraser of Williamstown.

Gregor happened to be the brother of D.A. Fraser, who was present at the reception, along with his sister Eileen, his son Alan, and grandson, Michael Fraser, who piped the procession to the Ruins prior to the concert.

Joan P. MacDonald presented Mrs. Karsh with gifts on behalf of the Ruins Committee.

There are still some copies of the prints available, but hurry! As Neil McDonell, emcee of the concert said, there are only 100 copies of each and there won't be a 101st of either.

Each photo sells for $100, which should raise the Ruin's restoration thermometer a degree or two.

Local roots

United Counties Warden, Cam Martel was at Sunday's do, and mentioned he had Glengarry roots.

"Cameron?" I asked him, citing the obvious.

"Yes," he said. "My grandmother was a Cameron, and my mother was a MacMillan."

"Yikes," said I. "We must be cousins!"

South invited to Feis

More untangling of the roots of kindom may be done this Saturday at the Feis Glengarry. Anne McKenna wanted to be sure that everyone from the "south" received an invitation to attend this annual celebration.

So consider this yours!

Hazardous waster

Before heading to the Feis, though, make sure you bundle up all those unwanted tins of hazardous waste and take them to Smithfield Park in Lancaster to be disposed of. You won't have a similar chance until next year, so take advantage of the occasion.

Also on Saturday, the landfill sites will be opened free of charge to all South Glengarrians with registered vehicles.

Missing shoes

Missing, presumed strayed: a pair of child's sandals. Blue suede, size four. Picked up by mistake at the BBQ benefit for the Krol's a couple of weeks ago.

If you have such a pair of shoes at your house, please drop them off (in the mailbox, if you like) at 20150 Cedar Grove Road.

Marissa's feet are mighty warm in this heat!

Bridge scores

Bridge scores this week are as follows: N/S - 1. Jim Campbell and Elizabeth Marjerrison; 2. Marion Lemieux and Peggy Seymour; 3. Gerry Johnston and Georgette Lauzon.

E/W - 1. Audrey Pasco and Lydia Johnson; 2. Marielle and Yvan Morrissette; 3. Lorna Grant and Ellin O'Connell.

Business and Professional Directory

Accounting/Bookkeeping

BDO
BDO Dunwoody LLP
Chartered accountants and consultants
Want to rely on professionals who keep up with all the income tax issues? You can definitely rely on the BDO experts!
Alexandria 525-1585
Cornwall 932-8691
Embrun 443-5201
Orléans 837-3300
Rockland 446-6497

Chainsaws/Chimney Sweep

STIHL
Chainsaws
Sales & Service
Trottier
Sales Centre
Hwy 34, South
Alexandria
525-1925

HAWKESBURY CHIMNEY SWEEPS
Professional cleaning, repairs, inspection and consulting services
WETT Certified Sweep
WETT Certified Technician
Call Edward McDonald
525-4022

Farm Services

An Ad
This Size
Can Be Yours
13 Weeks
Only
$280

Promotional Products / Recording Studios

Jax Promotions
613-525-4706
Doug and Connie Howes
Full range of Promotional Products
T-shirts, Caps, Pens, Jackets, Lapel Pins, Magnets, Mugs, Calendars, Keychains, Balloons, Candies, Watches, Glassware
For all your promotional needs, give us a call

RunAway Audio...
MOBILE RECORDING
Alexandria now has a recording studio!
In-house and mobile recording services.
As low as $25/hr
We also repair music equipment
613-525-2600
michelfilion@yahoo.com

Accounting/Bookkeeping

CRAIG KEEN DESPATIE MARKELL LLP
Chartered Accountants
CA
310 Second Street West
Cornwall, ON K6J 1G9
Office: 613-932-3610
Fax: 613-938-3215
www.yourCA.com
E-mail: info@yourCA.com

Construction Services

WILLEMS EXCAVATION LTD.
SAND • GRAVEL
SCREENED TOP SOIL
EQUIPMENT RENTAL
613-674-5526

Furniture Stripping / Heating Contractors

FURNITURE STRIPPING AND REFINISHING
Call
Terry or Fran Poplett
347-7107

Denis Joanette
• Oil Furnace Installation and Repairs
• Oil Tanks
• Service Agreements
613-525-4915
Fax 525-0995
Alexandria, ON

Retirement Homes

Maria Goretti Residence Inc.
RETIREMENT HOME
Tel. 613-525-4440
Pager: 613-937-1423
Owned and Operated by
Denis and Claire Charbonneau
105 St. Paul St.
Alexandria, Ont. K0C 1A0

Appliance Repair

LAMP'S
APPLIANCE REPAIR
HOME SERVICE
Refrigerator - Stove
Washer - Dryer
etc...
Also certified for Removal and Recovery of CFCs
Bus: 525-4520
Res: 1-613-675-4813

PICHER
MAJOR APPLIANCE REPAIRS AND REFRIGERATION
HOME SERVICE • CFC Recovery
USED APPLIANCE SALES
205 DOMINION ST. N.
(Bus. and after hrs.) 525-3463
or Randy 525-0990
15 ELGIN ST. W.
(bus hrs.) 525-4433

Construction Services

FRANKLIN
Home Building
Renovation
Contracting
Complete Interior & Exterior Renovations
Roofs, Siding, Windows and Doors
Mallory Franklin
North Lancaster
347-7666

JOHN HAGEN CONSTRUCTION
• Custom Homes • Renovations & Additions
• Computer designed plans
•Polystyrene (Foam) Block Formwork
(Basement or Whole House)
613-525-5508

Gardening/Landscaping Service

SCHERER GARDENING
Landscape and Design
Interlocking Stone • Natural Stonework
Retaining Walls • Rock Gardens
Sodding and Seeding • Planting of Shrubs and Trees
Seasonal Garden Care
TREE SERVICE
Dalkeith, Ont. 613-874-2049

Security Services/Septic Systems

GLENGARRY
SECURITY SYSTEMS
• Security Alarms
• CCTV
WE SELL SECURITY SOLUTIONS
Call Bruce MacMillan at
525-5384

RENE GOULET
SEPTIC TANK PUMPING
It is recommended that Septic Tanks be pumped every 3 to 4 years
Green Valley
613-525-3759
1-888-678-8810

Carpets

FLOORING
CUSHION FLOOR
FLOOR TILES
CARPETING, ETC.
Armstrong floor fashion center
Tapis
RICHARD RANGER
Carpet Inc.
360 Main St. S. Alexandria 525-2836

Custom Services

WIDMANN *Custom Work*
LIQUID MANURE SPREADING
Draghose System
Air Compressor for Flushing Lines
New Nitrogen Metre
(613) 527-5885 Cell (613) 330-0874

Kitchen Designs

MARIO RICHER - ALEXANDRIA KITCHENS
Professional Kitchen Designs
27 years experience - Personalized Service
Kitchens & Bathrooms
Available in large assortment of wood products, thermofoil (PVC) melamine and laminates
Mario Richer
525-3810

Telephone Service

ALEXANDRIA TELEPHONE ANSWERING SERVICE INC.
Bell Mobility
Telephone 1-613-525-1105
Toll free # 1-800-649-3610
Fax 1-613-525-4622
E-Mail atas@ican.net
Paul Lalonde
Cellular 1-613-360-0881
Pager 1-613-930-8887
153 Dominion Street South
Alexandria, Ontario K0C 1A0
With T.A.S. you're always in

Carpets

DISCOUNT CARPET SALES
938-0735
421 Fourth St. W.
Cornwall, Ont.
K6J 2S7
Art Buchanan

Custom Services

GT CUSTOM WORK
LIQUID SPREADING - TILLAGE
Garth Franklin
(613) 527-5533
Cell: 360-1125

Painting Services

Neil the Painter
Interior - Exterior
Roofs - Shingling
Masonry Repairs
Interior
Painting, Drywall
Joints, Renovations
Neil McGregor
450-269-3349

An Ad
This Size
Can Be Yours
13 Weeks
Only
$140

Windows and Doors

CM WINDOWS & DOORS
SALES - INSTALLATION - SERVICE
RESIDENTIAL AND COMMERCIAL
FOR ALL YOUR WINDOW AND DOOR NEEDS
Alexandria, Ont.
613-347-1805 613-525-4197
Cell: 613-360-1900

AULD LANG SYNE

Gleaned from the fyles of The Glengarry News

ONE HUNDRED YEARS AGO
Friday, September 5, 1902

•The first rubber-tire carriage to be introduced in our town is one Ed Tarlton has had made for his pleasure jaunts. The new design is the work of Mr. Gilbert.

•On Monday, Councillor Depratto transported from the station, the three new bells for St. Finnan's Cathedral. Their weights total 2 1/4 tons and they have memorial inscriptions on their sides.

•The following left Maxville on Tuesday for North Dakota: Ed Cameron, Norman McDonald, Dan Fletcher and Jno. A. McRae.

•On Monday, Joseph McLennan left for Rat Portage, where he will be principal of a large public school.

•Arch A. McMillan (Deacon) of Laggan, President of Glengarry Agricultural Society, at Ottawa Fair purchased a pedigreed Hampshire ram.

•MacPherson & Schell are dabbling in furniture during the slack season. They are making a line of ornamental tables, jardiniere stands, card tables , etc.

•Jas. Hambleton and John A. McDonald, Glen Robertson, left for the Manitoba wheat fields on Saturday.

NINETY YEARS AGO
Friday, September 6, 1912

•Hector Gordon Urquhart, the two-year-old son of Mr. and Mrs. Robert Urquhart, Skye, was accidentally scalded on Friday, August 30, and died the following evening.

•Archie McPhee, Alex Cameron, Hugh Gauthier and D.J. McDonald, left on Wednesday morning for Ottawa College.

•Company commanding officers of the 59th Regiment this week received complete new outfits, doublets and trews, for the rank and file. The officers are now devising ways and means of fitting out the pipe band.

•Miss Eva Cameron left on Tuesday morning for the Holy Cross Convent, St. Laurent.

•Among those who left on the harvest excursion were Hugh Cameron, John A. Mcdonald and Duncan McDonald, Glen Roy.

•Mr. and Mrs. Crewson and members of their family this week took over the new home on Elgin Street which he purchased from Angus McDonald.

EIGHTY YEARS AGO
Friday, September 8, 1922

•Miss Pearl Shepherd, MA, who last year taught in the Bishop Bethune College, Oshawa, leaves tomorrow from Montreal, where she sails that evening for London to complete her educational career.

•Ubald Rouleau left for Pointe Fortune, Que., on Monday, where he will act as relieving clerk in the Bank of Hochelaga.

•Many of the local clergy met at St. Elmo last Monday and formed themselves into a Ministerial Association.

•John D. McRae, Stewart's Glen, left on Wednesday for Kingston, where he joined the staff of the Bank of Montreal.

SEVENTY YEARS AGO
Friday, September 9, 1932

•While supervising some work on a farm in the Sixth Con. Kenyon, which he had recently acquired, William MacDonald, Maxville, dropped dead on Monday afternoon.

•Col A.G.F. Macdonald on Saturday attended the annual inspection of the Stormont, Dundas and Glengarry Highlanders, which was held on the Athletic Grounds, Cornwall. Brigadier-General W.B. Anderson, CMG, DSO of Kingston, presented certificates of qualification to Lieutenants D.C. Cameron, Alexandria; George Kinloch, Martintown and to Regimental Sergt.-Major R.S. Metcalfe, Cornwall; and Company Sergt.-Major J.O. Owen, Martintown.

•A.E. Richard, barrister, and his mother, Mrs. A.D. Richard, left on Monday for Hawkesbury where Mr. Richard goes into partnership with H.W. Lawlor of that town.

SIXTY YEARS AGO
Friday, September 4, 1942

•Mr. and Mrs. Alphonse Lavigne, Apple Hill, have received word that their son, Pte. Real Lavigne of the SD&G Highlanders lost his left hand in grenade practice.

•Sgt.-Observer Hugh Campbell, 20, of the RCAF, son of Mrs. Colin Campbell, Apple Hill, was slightly wounded during an operational flight over enemy-occupied territory.

•Mr. and Mrs. Alex G. MacGregor quietly observed their 25th wedding anniversary at their St. Elmo home on August 29.

•Leading his class at Jarvis Bombing and Gunnery School, Sgt. Jack Cowan, son of R.H. Cowan, Alexandria, graduated as a wireless air gunner in the RCAF on Saturday.

•Rev. Ewen J. Macdonald is again overseas. Senior Catholic Chaplain with the 4th Division, Father Ewen reached England this week. Pte. Louis Brunet of Alexandria, is another arrival.

FIFTY YEARS AGO
Friday, September 5, 1952

•Work has started on the new public school here, and it will be ready for occupancy in the spring.

•Alexandria High School is very overcrowded, again some classes are being held in the K of C rooms. New teachers on the staff of 14 are: R.C. Gagne, William E. Kennedy, Miss Lorna Raymer, P.W. Sloan and J.D. Grant.

•Brother Leo Cardinal, CSC, of Alexandria, took his last vows in the Congregation of the Brothers of the Holy Cross at St. Joseph's Oratory, Montreal, Saturday.

•Maxville High School graduates who will attend Normal School are: Isobel Kippen, Elizabeth McEwen, Marjorie McEwen and Jean McNaughton, to Ottawa; Donald McKinnon to Hamilton.

FORTY YEARS AGO
Thursday, September 6, 1962

•Stormont Dairy Princess Carolyn Murray of Martintown is the 1962 Ontario Dairy Princess. The 20 year old daughter of Mr. and Mrs. Marland Murray won provincial honours at the CNE last Thursday.

•Dan Theriault of Cornwall has purchased the store and home of Armand Marintette at Laggan.

•Four graduates of Glengarry District High School have received $500 Dominion-Provincial bursaries: Lera McCormick, Lochiel; David McPherson, Alexandria; Mary M.A. McDonald, 4th Lancaster and Wanda Mitchell, Bainsville. Duane Ann MacDonald of Williamstown, is also winner of a $500 bursary.

•A Master's degree in Electrical and Mechanical Engineering was awarded Yves Rouette of Alexandria, at the University of London, in London, England. Mr. and Mrs. Rouette and their daughter arrived here August 21 and he is now with Northern Electric Co. at Montreal.

THIRTY YEARS AGO
Thursday, September 7, 1972

•The ordination of Rev. Gary Ostler as a priest of the diocese of Alexandria will take place on Saturday.

•Contract for the new Char-Lan Medical Centre in Lancaster was awarded to Noel Couture of Cornwall.

•The St. Lawrence Sanitorium may be getting 50 beds to handle the overflow from the Cornwall General Hospital.

•There will be no more play for the soccer championship this year in view of the fact that no referees are available.

•Rheal Vaillancourt has sold his clothing store and the business now becomes Alexandria Discount Department Store.

•Agreement was reached on plans for a storm sewer on Sandfield Street.

•Raymond J. Lapointe was appointed Clerk-Treasurer of the United Counties on September 1.

TWENTY YEARS AGO
Wednesday, September 8, 1982

• "Pyramid Paranoia" has hit the Glengarry area. This type of gambling which is bred between friends and relatives, is sure to cause dissension says Norm Mailhot, Alexandria police chief.

•According to George Hambleton's weather station at Dalhousie Mills, August has been the coolest since the station started in 1968. Frost was recorded on three nights–the earliest being on Aug. 21.

TEN YEARS AGO
Wednesday, September 9, 1992

•Glengarry Dairy Princess Angela Vogel made it to the final preliminary level in the Ontario Dairy Princess Competition.

To become Ontario Dairy Princess, a contestant is judged on her public speaking ability, knowledge of the dairy industry, maturity, personality and poise. The winner's prizes include an educational bursary, a dairy calf and a silver tea service.

•On Friday evening a large crowd attended the 25th wedding anniversary party for Helen and Dougal MacLeod at St. Bernardin Hall.

•The first phase of the $8 million Maxville Manor expansion project is ahead of schedule. All three phases are expected to be completed by December 1993.

•Alexandria developer Renald Theoret has started construction of a 5,400 square foot mini mall on Anik Street behind the L.C.B.O. store at Main Street South.

He intends to move his Sky-Hi Video outlet there as well as two or three more stores.

Lochabar No More reading at the Feis



At Feis-Glengarry '02 at Dunvegan on Saturday, one of the highlights will be readings from the drama *Lochaber No More* presented by Harold MacMillan. He will portray Archibald McMillan of Murlaggan, his ancestor and one of the organizers of the 1802 Lochaber immigration to Glengarry. Here is part of what we will see and hear, adapted from the stage presentation.

Scene: The pier at Fort William in the area known as Lochaber in the Highlands of Scotland, 1802. A piper plays the lament *Lochaber No More* in the distance.

Archibald McMillan: "In the second half of the eighteenth century, the Highlands of Scotland had become unliveable for most of us. The harsh reprisals visited on our people after the defeat of the clans at Culloden in 1746 have left the country devastated.

Many have left their native land simply to survive, some across the ocean, many more to the new industries and factories of the Lowland cities, where our language and way of life is foreign to the Scots there.

The year 1792 is known in Gaelic as *Bliadhna na Caoraich*, the Year of the Sheep. It marks the introduction to the Highlands of huge flocks of Cheviot sheep from the Scottish Borders and their Lowland shepherds. The Highland landlords, many of them near destitution, have discovered that sheep are more valuable than people. Scotland is the only place on earth where entire populations were forced out, directly or otherwise, to make room for animals.

The area known as Lochaber in the Highlands of Scotland extends from Glencoe north to Glen Garry and from Breadalbane in the east to Glen Finnan in the west. It is the ancestral home of the Camerons of Lochiel, the MacMartins of Letterfinlay, the MacMillans of Loch Arkaig and the MacDonalds and MacDonells of Keppoch, Clanranald and parts of Glen Garry, among others.

This is the story of a particular group of Highland people from Lochaber, mainly MacMillans, who sailed for Canada in three ships in 1802. They are led by me, Archibald McMillan, tacksman of Murlaggan and my cousin Allan McMillan, tacksman of Glenpean.

The MacMillans of Lochaber are followers of Cameron of Locheil.

In the clan system, tacksmen are known as 'gentleman of the clan' and serve as middlemen between clanspeople and chief and as officers in the clan regiments. We are often cousins of the chief and hold our lands directly from him, which we rent out to individuals. By the 18th century, most tacksmen (unlike most Highland people) can speak another language other than Gaelic, usually English and often French as well, because of the *Auld Alliance* between Scotland and France. We are the *de facto* leaders of the clan, the chief only a remote presence to the ordinary clanspeople.

By the end of the 18th century, the clan system has been destroyed but the people maintain a traditional respect for us, the tacksman. We are the first to realize that the way of life of our forefathers is at an end and we must leave the Highlands to survive. Many of us take our tenants and neighbours with us to greener pastures in order to maintain our traditional positions of authority."

(Gaelic singers begin *Braighe Lochiel*, the brae of Lochiel, as emigrants go on board).

"I was interviewed by a reporter from 2002 who calls me as 'Mr. McMillan.'

I said to him: Please do not call me 'mister!' You may refer to me by my Gaelic patronymic or, as is done by English-speakers, you may refer to me by the land I hold by right from *MacDhomnuill Dhuibh*, Cameron of Lochiel. It is known as *Murlaggan* and is on the shores of Loch Arkaig.

My cousin Allan of Glenpean and I came to the conclusion some time ago that our way of life here in the Highlands is no longer tenable.

We know that we could prosper in the New World as we never could here, so we have chartered three ships to take ourselves and our neighbours to Canada.

I have hopes that the people will settle on the land I have chosen for them on the left bank of the Ottawa. I see Harriet Kennedy MacMillan, the "Lady with the Shawl" over there who is travelling with 13 of her 14 children. They will make good settlers."

The readings end with an update on what happened to these people after 200 years. It is estimated that Harriet's descendants the "Roman John's" alone, of the many MacMillans who arrived in 1802, now number over ten thousand in Greater Glengarry and throughout Canada and the United States.

MARTEL & FILS SONS INC.
THE MEMORY STONE
MONUMENTS
40-5c
Gravures, Enseignes, Foyers et Comptoirs
Engraving, Signs, Fireplaces and Counter Tops
NEW: On-the-spot monument lettering
NOUVEAU: Lettrage additionel sur le monument
613-678-2217 - 1-800-261-6552

Christos Markou, D.D. Denturologist
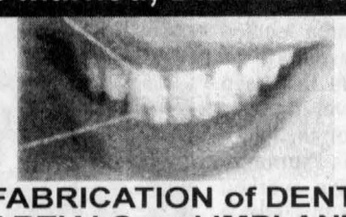
FULL FABRICATION of DENTURES, PARTIALS and IMPLANTS
REPAIRS DONE SAME DAY
DENTUROLOGIST CLINIC
122 CHEMIN LEVAC, RIVIERE BEAUDETTE
1-450-269-2295 local 938-7721

BEDARD'S AUTO SERVICE
• Safety Inspections
• Tune-ups
• Major and Minor Repairs
• Computer diagnostics
• Class "A" Mechanic
• Install New and Used Parts
• Free tire rotation
• Free brake inspection
• Custom stainless steel exhaust systems (lifetime warranty)
OIL CHANGE 17.99 plus tax
Everyday Low Price
1100 Pitt St., Cornwall
930-9403

SHOW YOUR PIONEER SPIRIT:
HARVEST FALL FESTIVAL 2002
Sponsored by the GLENGARRY PIONEER MUSEUM
We need donations of preserves, fresh produce, plants and baked goods for our harvest sale table.
Proceeds to support the museum. Bring donations to Bird on A Wire, 19314 Dunvegan Road by September28, or call Terry Sweitzer at 527-3413.
Then join us, rain or shine, for the festivities on Sunday, September 29 from 11am to 5pm.
Pioneer games, storytelling, threshing and plowing demonstrations, entertainment, award for best dressed pioneer family, sidle up to the oldest bar in Ontario for a red eye and much more.
Enter the 3rd Annual Zucchini Contest - largest, heaviest, best dressed pioneer costume, most exotic looking, plus tastiest zucchini recipe.

Father Jacques Labelle and The Parishioners of St.James Church, Maxville
cordially invite you to their
ANNUAL PARISH SUPPER
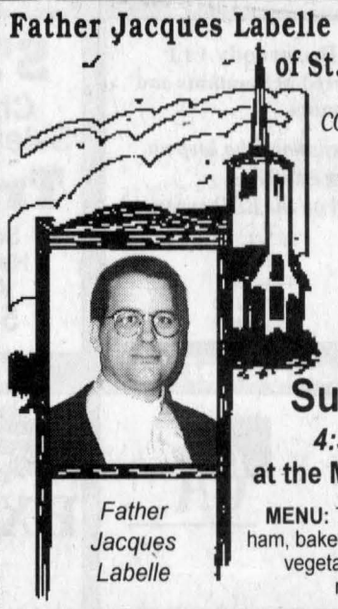
Father Jacques Labelle
Sunday, Sept. 22
4:30 p.m. to 7:30 p.m.
at the Maxville Sports Complex
MENU: Turkey and stuffing, cranberries, ham, baked beans, potatoes, rolls and butter vegetables, coleslaw, assorted pies, milk or juice, tea, coffee.
ADMISSION: Adults: $10.00 Children: 6-12: $5.00 Children 5 and under FREE
Everyone Welcome!
This message courtesy of
KNIGHTS OF COLUMBUS Council 9780
Tim Spence, Grand Knight
MAXVILLE Catholic Women's League
Jeannie Coleman, President

Guaranteed Investment Certificates
1 Year Cashable.....2.850%
1 Year.....3.000%
2 Year.....3.500%
3 Year.....3.850%
4 Year.....4.200%
5 Year.....4.510%
"Rates are subject to change daily" CDIC Insured
FARM MUTUAL FINANCIAL SERVICES INC.
Call 1-800-654-1662 for an office near you
Mutual Funds Life Insurance RRSP's and RRIF's Bonds GIC's

Michel Ménard, d.d.
Denturist
Soon to celebrate 25 years in Business!
• Immediate appointments and dental repair
• Complete partial and soft plates at "Smiling" prices
• No charge Veteran's Affairs with authorization form
• Dental plans accepted
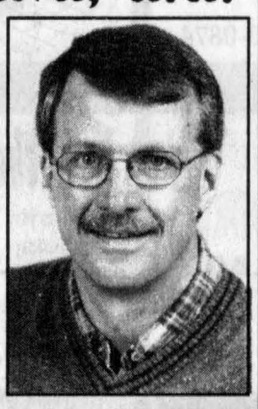
50 Ste Catherine, St. Polycarpe, Que.
(450) 265-3332

HELP GIVE A CHILD A HAPPY FUTURE
Discover For Yourself...
Become – FOSTER PARENTS

* For Every Child – A Family *
INFORMATION NIGHT
Teusday, Sept. 17, 7-10 pm
PLEASE CALL TO REGISTER
Words Cannot Describe The Feeling.
The Children's Aid Society
La Société de l'aide à l'enfance
of the United Counties of / des Comtés Unis de
Stormont, Dundas & Glengarry
933-2292
www. fosteradoptwinningkids.com

AGRICULTURE

Soybeans affected by dry weather blight

By Gilles Quesnel
OMAF field crop IPM specialist

An August soybean disease survey picked up relatively high levels of pod and stem blight in a number of fields across eastern Ontario.

Fortunately, to date, persisting hot and dry weather conditions have confined the disease to limited areas on the soybean plants. The main losses could come from the phomopsis seed mould phase of the disease if harvest is delayed by wet conditions.

A number of soybean plant samples from eastern Ontario, analyzed by Dr. Terry Anderson of Agriculture and Agri-Food Canada in Harrow, tested positive for pod and stem blight. While the disease has been present in eastern Ontario for some time, the infestation level is higher than normal. In all likelihood, infection occurred during the damp period in May and June.

The disease becomes visible as the soybean plants near maturity. To diagnose the pod and stem blight phase of the disease, look for the small black pycnidia (black specks) of the fungus arranged in straight rows up and down the stem of diseased plants.

Pycnidia may also be found scattered on the pods. The Phomopsis seed mould phase of the disease is characterized by fine cracks that usually develop near the hilum of the infected soybean seed. A white or grey mould may be visible on the seed surface. The yield, grade, viability and vigour of the seed can be reduced by the phomopsis fungus. Yield losses occur because severely infected seeds remain small and light and may be lost during harvest and cleaning operations. Infected seed can also produce infected plants the following year, but most infections come from inoculum in infested crop residue when spores splash on plants during wet weather.

Varieties that are short-season for the area are more susceptible to phomopsis seed mould since they mature earlier when conditions are warmer and more favourable for seed mould development. The main management strategies to help minimize seed damage is to harvest the crop as early as possible when seed reaches 13-16 per cent moisture, regardless of stem conditions. Early harvest minimizes seed damage and prevents disease spread to healthy seeds. Also, soybeans destined for seed or export should be harvested first.

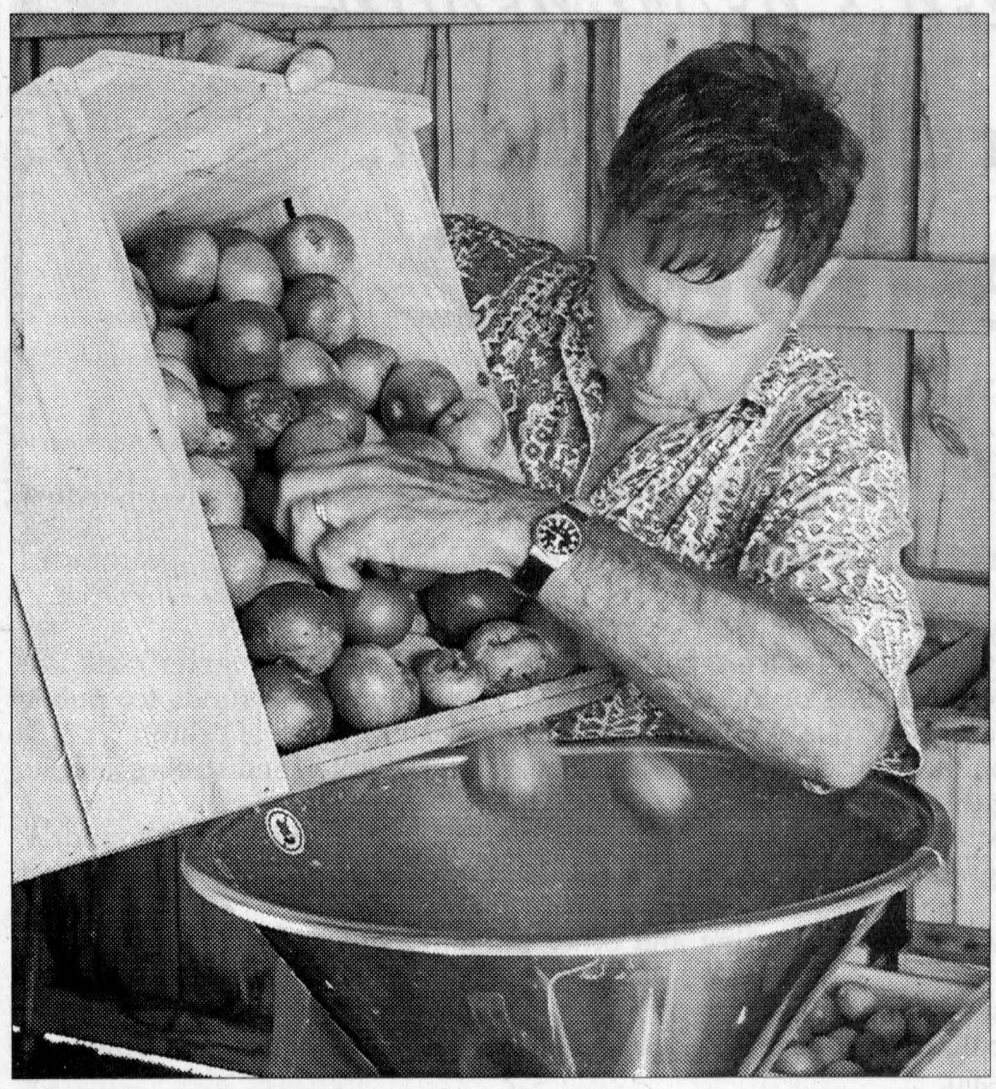

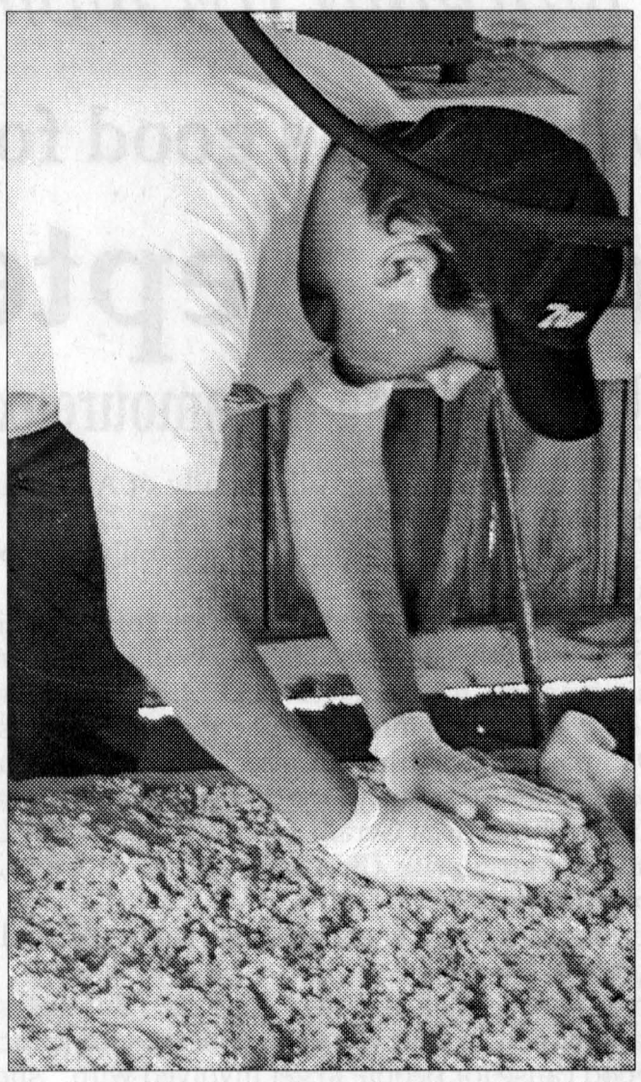

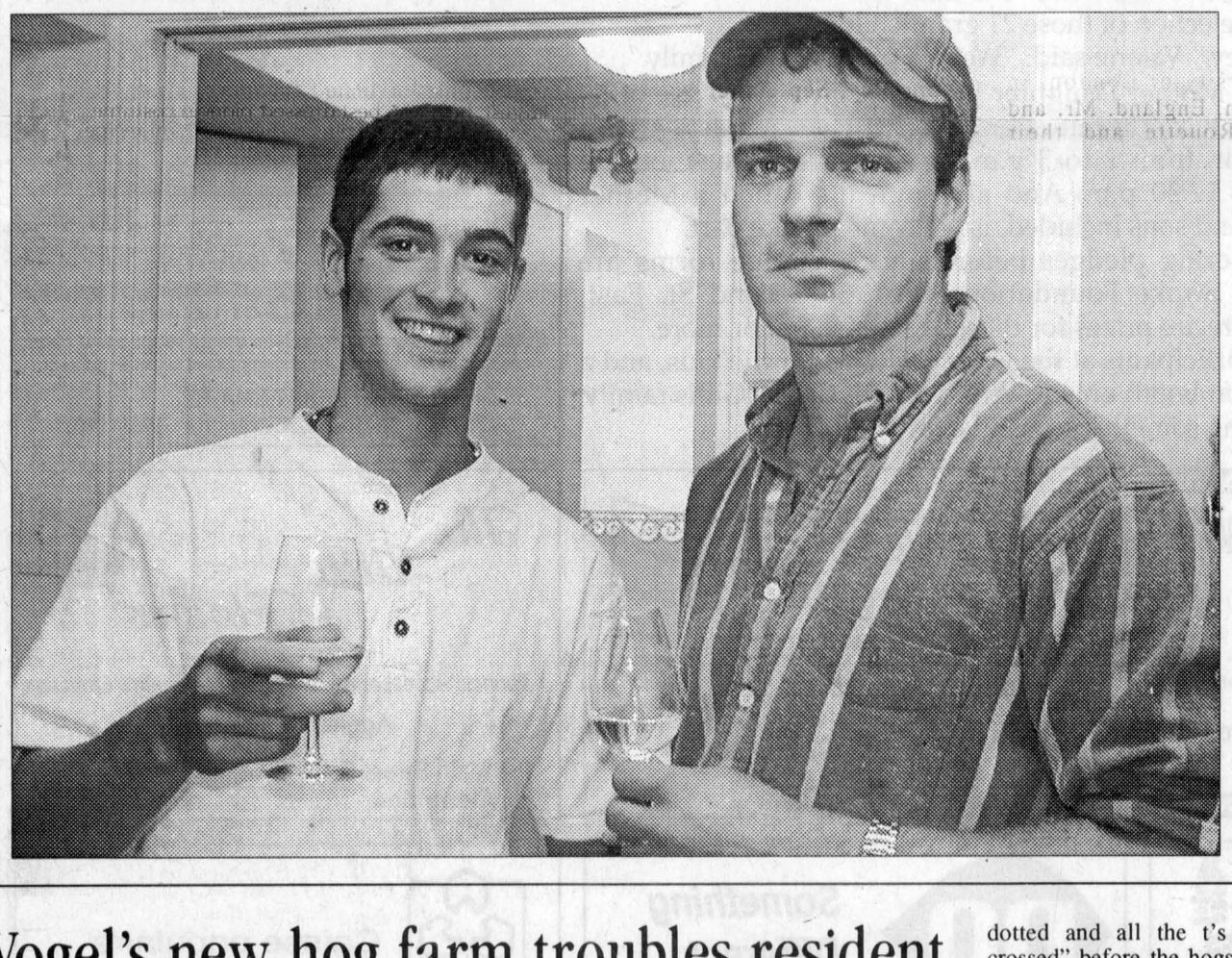

WINE PROCESSING: Top left photo, Strathmore Orchard and Winery owner Carmen Bender pours apples into a grinder on Sunday during the first step of wine making. Bender's orchard was part of annual Agri-Tour which took place last weekend and continues this Saturday and Sunday. Top photo, winery employee Joël Bray pats down ground apples in to the press during the second step of wine making. Strathmore residents Pat Mayer, left, and Dan Frei were among the taste testers who visited the winery.

TODD ANDERSON PHOTOS

Vogel's new hog farm troubles resident

By *News* Staff

The new large-scale hog barn in North Stormont is causing some distress to an Apple Hill area man.

Robert Humble addressed council Monday evening to express his concerns with the new operation.

Mr. Humble told council even though the barn is in North Stormont, North Glengarry is affected.

His main concerns surround the decrease in property values, the cost of road upgrading due to increased truck traffic and the tax value of lots which had to be severed.

He is also upset because no notice to the township was legally required. He feels the 1,100 hog barn is simply a "prelude of bigger and bigger farms on our borders."

Deputy-Mayor William Hagen, sitting in for Mayor Bill Franklin, said "all the i's were dotted and all the t's were crossed" before the hogs were allowed to enter the barn. He assured Mr. Humble that United Counties has stringent regulations for nutrient management plans and that all is in order.

Wild animals slay calf, cows, sheep

The wild animals have been at it again on area farms.

Council will compensate Wyman Wylie $400 for the loss of a Simmental calf to coyote(s), as per the valuer's report.

Carman MacMillan lost one Limousin cow, also to coyote(s). He will be compensated $1,000.

Kenneth MacLeod's sheep continue to fall victim to a wolf or wolves. He has lost two lambs, for which he will receive a total of $200.

REBUILT and READY TO GO!
•Alternators, Starters and Generators–Rebuilt or Repaired
•Batteries
•Domestics, Imports, Commercial, Agricultural
•Emergency Same-Day Service
Gilles Hurtubise
(613) 525-0609
GILLES STARTERS & ALTERNATORS
20015D Hwy. 43, West of Alexandria

Lin Scott Drainage Ltd.
On Top Of What's Gone Below For 22 Years
•Still the lowest ground pressure machine in the industry 2.4 lb./sq. in.
•Laser guidance
•Fully licenced operators and machine
•Mounted tile carrier for minimal crop damage
For quality workmanship and great service
FREE ESTIMATES
Our Other Services:
• Bulldozing
• Backhoe work
• Outlet and Rodent Repairs
• Full line of drainage products in stock
Call Your Local Family Owned and Operated Contractor
R.R. 4, Alexandria
Tel: 525-1940

ATTENTION
RURAL RESIDENTS
Cluster Fly Season is Here
TESSIER Pest Control Inc.
YOU DON'T HAVE TO LIVE WITH THEM!!!
Call For An Appointment
Residential, Commercial, Agricultural
Insect and Rodent Control
Lawn Care:Weed and Feed
Free Estimates-Written Guarantee
We Aim To Kill!
932-6061

Unbeatable Prices!
Domtar Lime
Products
Call Joe Van Loon at:
Cellular: 613-930-6396
or
Toll Free: 866-804-5734
Domtar
Domtar Inc.
Cornwall Mill
810 – Second St., West
Cornwall, Ontario K6H 5S3
(613) 932-6620, Ext. 4463

Munro AGROMART LTD
CUSTOMER APPRECIATION DAY
AND CORN PLOT TOUR
LET THE FOLKS FROM MUNRO'S COOK YOU BREAKFAST!
THURSDAY, SEPT. 19TH
7:30 - 10:00 (breakfast served)
PLOTS tours to be given throughout the morning
Company Reps To Be On Hand
- AVENTIS - SYNGENTA - MONSANTO
AGENDA: • Agronomic info discussion on topics of the day.
• corn line-up
WHERE: Take 4th Concession of Lancaster (The Pines) east off Hwy. 34. Continue approx. 2 km east to D.A. Ross' East Lane. Watch for signs.
RSVP to the office 347-3063
Please feel free to bring the whole family

Mon-Thurs 9-6
Fri 9-9
Sat 9-4
Teleflora
Mitchell Flower Market
Wreaths, Swags and Straw...
Outdoor Fall Mums
204 Main St., LANCASTER 347-7481

GOODMAN & UHR
CRYSLER, ONT
Custom Bagging Service
•10 Baggers available (8', 9' and 10')
•Reasonable Prices
Agricultural Plastic Sales
•Silage Bags
•Pit Covers
•Bale Tubes •Bale Wrap
•Formerly owned and operated by Matthew Hooker
Glenn Goodman and Claudia Uhr
Tel. 613-222-6962 Fax 613-987-5586
Hans Uhr & Sons
Tel. 613-987-5677
34-2p

LEVAC Petroleum/Propane INC.
• RESIDENTIAL
• COMMERCIAL
• FARM
DELIVERY OF PROPANE AND PETROLEUM PRODUCTS:
• Fuel Oil, Diesel, Gas ••• Furnace Service•••
We sell or rent oil and propane heated hot water tanks
5552 County Rd. #9, St. Isidore 613-524-2079
- Jean-Marc Levac, Prop. - 1-800-465-4927

Vankleek Hill Livestock Exchange Ltd

E-MAIL: lcsi@total.net
INTERNET: http://www.vankleekhill-livestock.ca

MONDAY,

GOOD CALVES: $0.85 TO $2.25
HIGH SELLERS: $2.27 /LB
Rodney Evans, VKH
Jackl Farms, VKH
HOLSTEIN HEIFER CALVES: $1.00 to $5.50
HIGH SELLER: $5.60/lb
Sylva Gregoire Rawdon
COWS: $0.41 TO $0.66
HIGH SELLER: $0.69 /LB
Yves Laniel Lefaivre
BEEF COWS: $0.45 TO $0.64
HIGH SELLER : $0.65 /LB
David Bond, Alexandria
BULLS: $0.64 TO $0.71
HIGH SELLER: $0.755 /LB
Karen Aitken, Summerstown
STOCKERS: $0.70 TO $1.22
HIGH SELLER: $1.30 /LB
Emerson MacGillivray Dalkeith
SOWS: $0.10 TO $0.135
HIGH SELLER: $0.14 /LB
Lionel Ethier, Mirabel

"CLUB BIG" MEMBERS THIS WEEK ARE:

Ferme JM Blandin, Andre Villeneuve, Jeff Waldroff, Ferme Dalomo, Ferme Belgarde (2024lbs), Howburn Farms, Daniel Belanger, Rejean Cardinal (2010lbs), Ferme Jasine, Yves Laniel, Guy Gauthier, Richard Desjardins, Wylie Bros.

Calves were down to average $146 cwt. All cows were up $1. The "Club Bigs" were up 0.5 cents. Bring those heifer calves in before 8:00 pm! Special Stocker and Bred Cow Sale Oct.4, 1:00 pm.

Cheerios Mother Daughter Walk for Heart & Stroke



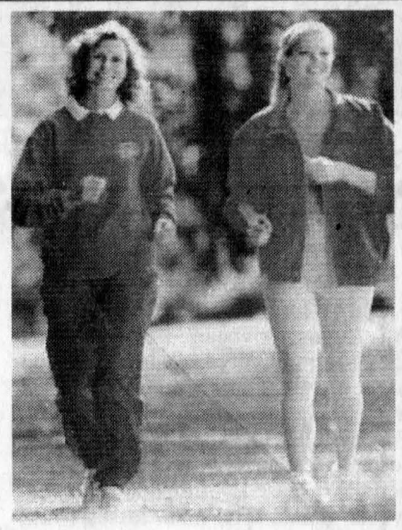

Pick up a Pledge Form and Join the Walk

Families walking for women's heart health

Join the Walk that's good for everyone's heart.

Sunday, September 22

Starting at the RCAFA wing in Lamoureux Park - Walk Begins at 2 pm



Cheryl, Marguerite and Valerie

Three generations of the McGillis family of Alexandria are lined up to walk in the Heart and Stroke Foundation's Mother Daughter Walk in Cornwall on Sunday, Sept. 22.

"Three generations and at least a dozen family members," said Cheryl (McGillis) McCrory of Maxville, who has spearheaded the family effort.

"We hope to have someone from every part of the family."

The McGillis' motivations are simple. Walking is always excellent exercise, but besides that, the Mother Daughter Walk is a fund-raising effort for the Heart and Stroke Foundation. It is one of the ways that the foundation raises funds for public education and research into ways of reducing heart disease and stroke, which remain Canada's leading cause of death.

"Our Dad passed away this summer," Cheryl said, "from heart disease. He had had a heart attack earlier, and strokes, and he had a pacemaker for seven years. So I guess we're doing this for him."

Cheryl's late father was Gerald McGillis, a native of Lochiel Township, for a half-century a well-known citizen of Alexandria, husband of Marguerite (Bradley), father of eight, grandfather of 21, and a fiddler and Gaelic singer, among other accomplishments.

Marguerite, admirably cheerful at 80 years old and active in oil painting and other pursuits, will be leading the family contingent.

"I try to walk every day anyway," she said. "But this is something special."

Also walking will be Cheryl's sister, Valerie, vice-principal at Sacred Heart High School in Stittsville and a resident of Ottawa.

"It's a good cause for people to get involved with," she said.

And, of course, there'll be a good selection of those 21 grandchildren.

"All the kids play soccer and hockey," Valerie said. "We're a pretty active family."

The Heart and Stroke Foundation Mother Daughter Walk in Cornwall is one of 60 such walks taking place in Canadian communities on Sept. 22. Participants walk for an hour – in the case of Cornwall, from 2 to 3 p.m. at Lamoureux Park, on the riverfront. Registration begins at 12:30 p.m. And although it's called a Mother Daughter Walk, everyone, fathers and sons included, is welcome to take part.

Participants raise funds by gathering pledges beforehand – pledge forms are available at the area Heart and Stroke Foundation office, 36 Second St. East, Cornwall. Telephone 938-8933. There are prizes for those who raise $60 or more.

There will be goodie bags for all participants at the walk, balloons for the kids, and a Heart and Stroke health information booth on site. And, as with the McGillis family, walkers will know that they're doing something positive for a loved one.

REMI PrudHomme
INSURANCE BROKERS INC.
ASSURANCE GENERAL INSURANCE
FEU VOL AUTO THEFT FIRE
198 Main Street, S. Unit 2
Alexandria, Ontario K0C 1A0
Tel: 613-525-3134
Fax: 613-525-2057
1-800-363-4523
LUC PRUD'HOMME
Broker/Courtier
(Owner/Propriétaire)

SUBWAY
7 subs with 6 grams or less of fat
SUBWAY® regular 6" subs include bread, veggies and meat. Addition of condiments or cheese alters nutrition content.
BE HEART SMART
421 Main St. South, Alexandria 525-4148

Diane's Shoe World
• Pour toute la famille • For the Whole Family •
15 High St., Vankleek Hill 613-678-3800
29 Main St. S., Alexandria 613-525-3666
Diane Pollard - Owner
dianes.shoeworld@bellnet.ca

Levac Apiaries
FRESH HONEY CROP
Available in Season
Many other honey products in-store
OPEN TO PUBLIC - MON-SAT/9-4:30
Containers on premises / or bring your own
20389 Conc. 5, Green Valley, ON
Tel. 613-347-3480 Fax 613-347-2320
www.glen-net.ca/levacapiaries
e-mail: honeyman@glen-net.ca

Windows Glengarry & Doors
400 Main St. North, Alexandria
525-4947

The Little Flower
Fabrics, Accessories, Crafts and Children's Clothing
Aggie Walker, prop.
106 Main Street S.
Alexandria 613-525-4810

CHEV-OLDS TITLEY ALEXANDRIA, ONT.
If You Don't Shop Us...
You May Pay Too Much!!!
Hwy 34 S. Alexandria 525-1480

SUNWORKS
•Wood and Gas fireplaces and Stoves
•Wood Pellet Stove and Oil Stoves
•Chimneys, Liners •Heat Recovery Ventilators
Approved Installation
1466 Hwy 34, Hawkesbury
1-800-277-0709
www.sunworks.on.ca email: kerrsun@glen-net.ca
Tel: 613-632-0456 Fax: 613-632-2606

DQ Something Different
DAIRY QUEEN® RESTAURANT
"Brand New Look"
Main Street, Alexandria 525-3351

Caisse populaire Alexandria limitée
255 Rue Main sud,
Alexandria, Ont. K0C 1A0
613-525-2141
Télécopieur 613-525-2153

MASSAGE JaDa
Now located with ALAIN'S Hair Crafters
Sonia Sauve, Massage Practitioner
- Insurance receipts available -
149 Military Rd., Lancaster 347-7648

Georgian House Gourmet Cuisine
Austrian Chef Heinz
Restaurant & DAY SPA
*INDOOR POOL
*STEAM CHAMBER
*MASSAGE
*AESTHETIC SALON
146 Main St. S., Alexandria
1 613 525 2219
fax 1613 525 5278
heinz@glen-net.ca

Betty LANTHIER
58 Dominon St., Alexandria 525-2435

Little Rikki's
Pizza, Subs & Italian Kitchen
"Not Just A Pizza Place"
Enjoy Healthy Fast Food
525-5252 We deliver anywhere
HOURS: Mon-Wed 11 am to 8 pm; Thurs-Sat 11 am to 9 pm; Sunday 4 pm to 8 pm
Anik St., Alexandria (behind LCBO)

Clinique Chiropractique
Hardtke Chiropractic Clinic
50 Main Street North
Alexandria, Ontario K0C 1A0
Raynald Cardinal, D.C.
James Casserly, D.C.
Kerry Gibbons, Orth.
613-525-2063

COTTAGE BLUE
Military Rd., Lancaster
Reproduction Pine Furniture
• Collectibles • Crafts • Gifts
347-1801

Your Community Broker
ROZON INSURANCE BROKERS LTD.
www.rozonins.on.ca

AUTO LANCASTER 347-7600
CORNWALL 936-6848 FARM
COMMERCIAL
LIFE ALEXANDRIA 525-1200
INGLESIDE 537-2525 HOME