The Glengarry News

VOL. 95 NO. 13 ALEXANDRIA, ONTARIO, WEDNESDAY, MARCH 27, 1985 SINGLE COPY 35¢

Denis Ethier honored for 12 years devotion to constituents and party

by Bruce Hayes

More than 200 friends, family members and Liberal supporters turned out Saturday evening to honor the man who represented the area in Ottawa for 12 years, Denis Ethier.

The evening, organized by the Glengarry-Prescott-Russell Liberal Riding Association and held at the Glengarry Sports Palace, was devoted to reviewing the highlights of Mr. Ethier's career and thanking him for years of service to the party.

Mr. Ethier left politics prior to the September 4, 1984 election call to take the chairman's job at Montreal-based Livestock Feed Board of Canada.

While the guest speakers, ranging from Opposition House Leader Herb Gray to former Stormont-Dundas MP Ed Lumley, told good natured jokes about Mr. Ethier's years in politics, they also spoke of a man who worked hard, and cared for, his constituents.

"I first met Denis in 1965 when I was on the executive of the Eastern Ontario Liberal Association," said Len Hopkins, Liberal Defense Critic. "We've been close friends ever since. The things I've learned about Denis are his sincerity, dedication, warmth and hard work. We're not honoring another politician, we're honoring a man who might be short in stature but tall in credentials."

After the 1980 election when Mr. Ethier won by the largest majority of any Liberal candidate in Ontario, he was dubbed 'Landslide Denis.'

"I just want to let you know that the title has moved," Mr. Hopkins said. "On September 4 (I) was declared elected with 38 votes, and now I'm Landslide Len."

Opposition House Leader, and former Minister of Industry, Trade and Commerce, Herb Gray told the crowd that philosophers had long argued over what the highest calling for an individual is. While service to the church is probably number one, Mr. Gray said public service had to be a close second.

"Looking at our guest of honor, we have proof that after service to God, public service, especially in elected office, is the highest of callings," he said. "He proves that one person definitely counts, even in the discipline of a parliamentary system.

"We knew when Denis Ethier had something to say, we had to listen," he said, "because Denis Ethier was someone who counted and stood for something in the caucus and in the country. Denis fought successfully for projects he believed in and he always fought with a charm and a goodwill that made it hard to say no to him."

Former Liberal cabinet member Ed Lumley credited Mr. Ethier with convincing him to run federally in 1974. When the rookie member for Stormont-Dundas arrived on Parliament Hill, Mr. Ethier looked out for him and showed him around.

"Denis was known to throw parties," he joked, "and he was the head of a gambling ring there. I only played once and I lost everything I had."

On a more serious note, Mr. Lumley praised Mr. Ethier as someone "who was always thinking about his people" and said he was a determined politician.

"When he gets his mind made up he wants something, he goes to the minister," Mr. Lumley said. "If the minister says no he goes to the prime minister. You quickly learned that you'd better give him what he wants."

After all the speeches had ended, Mr. Ethier was presented with a variety of gifts and souvenirs, ranging from a painting to a trip for two to the Caribbean. He received a standing ovation when he asked that the money that would have been spent on the trip be donated to the Heart Fund and the Canadian Cancer Society.

"I just don't know what to say after hearing what I've heard tonight," he said. "So much has happened in the last nine months, but with the assistance of relatives and friends we were able to cope with those difficult times. For your help, we shall always be grateful.

"The beauty of the riding is that everyone worked together," he said. "I send my appreciation to the Conservatives for their honesty when we met in elections. We dealt with issues, we didn't deal with personalities. I never wanted to know who my constituents supported. They were all citizens of Glengarry-Prescott-Russell and that's all that mattered. The honor you people have given me to serve this riding is something I will never forget."

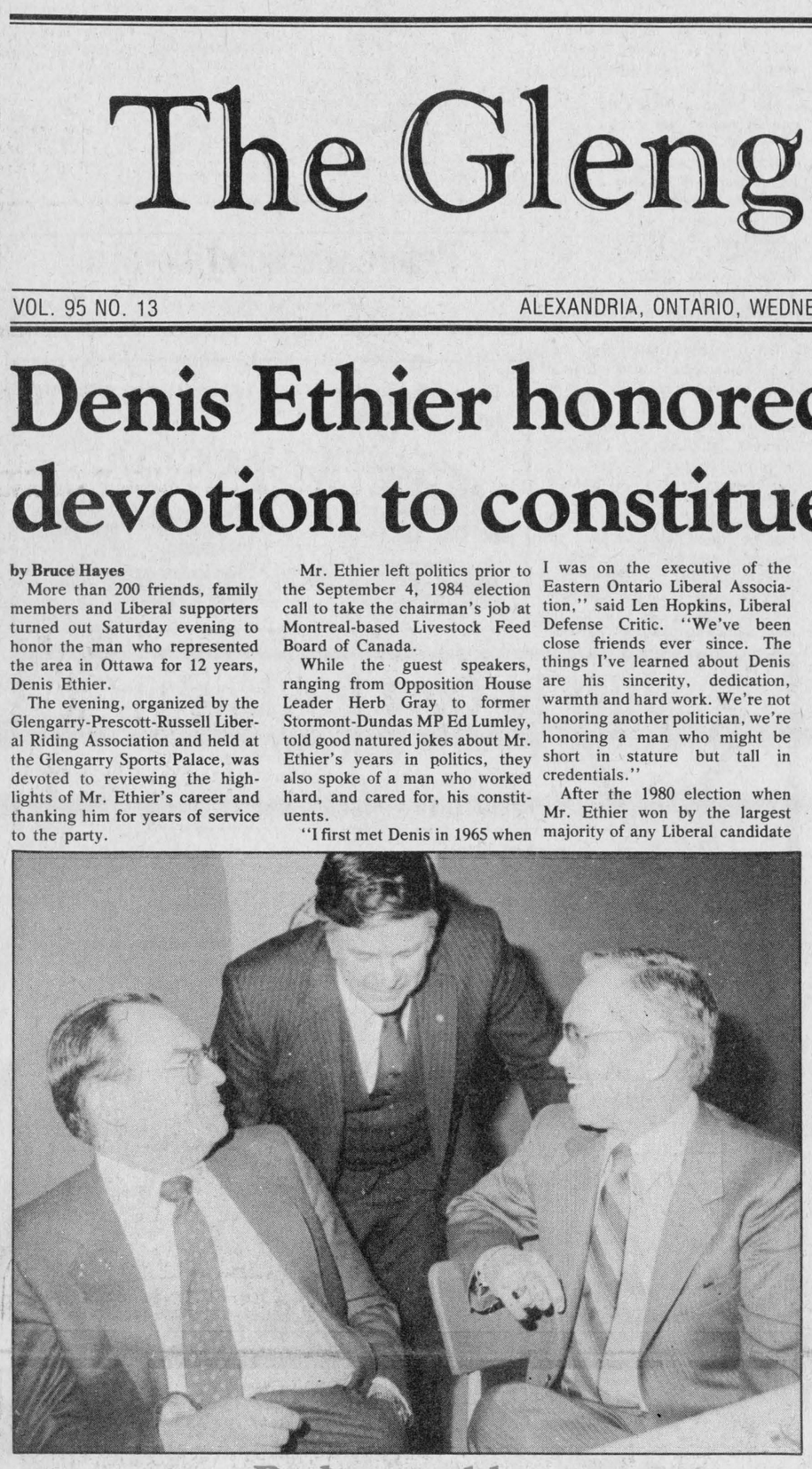

Red meets blue

The Denis Ethier Night Saturday at the Glengarry Sports Palace drew a large crowd of Liberals and even a few Tories. Liberal Opposition House Leader Herb Gray, left, and former MP Denis Ethier, right, share a few words with Tory SD&G MPP Noble Villeneuve.

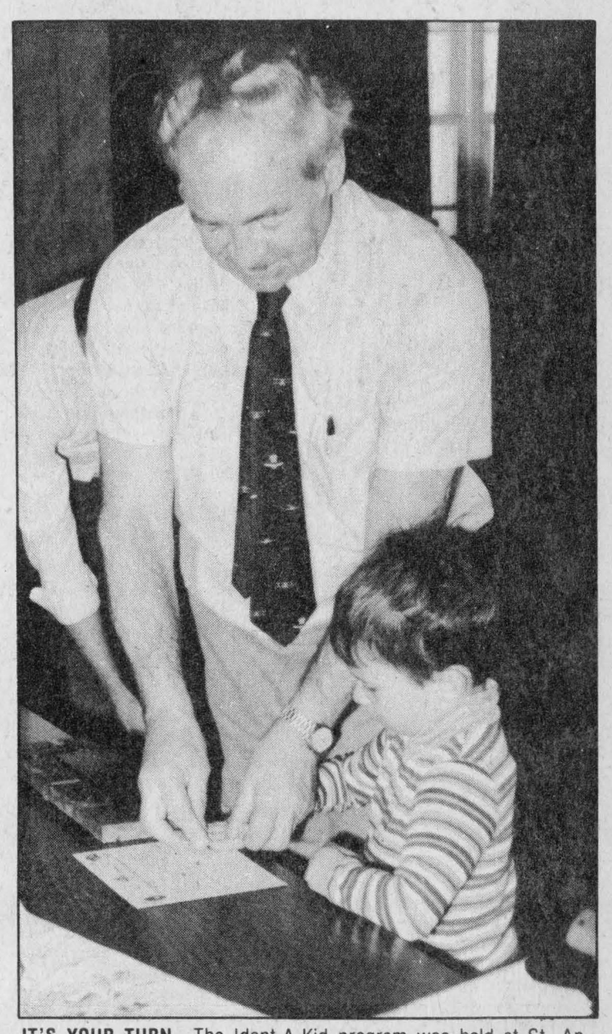

IT'S YOUR TURN—The Ident-A-Kid program was held at St. Andrews Presbyterian Church in South Lancaster Saturday. A large turnout of children were fingerprinted throughout the day. The program is sponsored by Cornwall and District Wing 424 of the Royal Canadian Air Force Association. Above, Art Edwards fingerprints one of the many children who took part in the program.

Alexandria man killed when struck by freight train

A 74-year-old Alexandria man was killed instantly March 19 when he was struck by a westbound freight train opposite the Alexandria station.

Police report that Louis Carriere was killed at approximately 7 p.m. as he and a friend were crossing the tracks. The train, which was delayed for an hour because of the accident, had been travelling between 50 and 55 m.p.h. when the accident occurred.

Alexandria Police Cst. Leo Lemieux said Mr. Carriere and Wilfrid Marcoux had driven to the station in Mr. Marcoux's van, parked the vehicle in the station lot and walked across the tracks to Glengarry Feeds Limited.

Cst. Lemieux said the men had gone to the feed mill to collect grain that had fallen from the elevators. A mutual friend kept a variety of pets and the grain was to be used to feed them.

On the way back to the van Mr. Marcoux saw the approaching train, tried to warn Mr. Carriere, who was following behind, but police speculate that either Mr. Carriere didn't hear the warning or thought the train was on another track.

Mr. Carriere was born in Alexandria on May 19, 1910, the son of Louis Carriere Sr. and Florida Quesnel.

He was predeceased by son Bruno and brothers Antoine and Wilfrid. Mr. Carriere is survived by wife Ida Lalonde, son Richard of RR 2 Alexandria, daughter-in-law Jacqueline, brothers Leo of Cornwall and Alec of Cornwall, and sister Mrs. Zenon (Florida) Valade of Ville La Salle, Quebec and seven grandchildren.

Visitation was at the Morris Funeral Home in Alexandria with the funeral service at Sacred Heart Church on Friday, March 22. Father Roger Desrosiers officiated and spring interment will follow in the parish cemetery.

Pallbearers were Gary Shepherd, Rodney Shepherd, Fern Carriere, Rick McCourt, Alain Carriere and Michel Menard.

Board announces transfer of principals

CORNWALL—The SD&G Roman Catholic Separate School Board has announced the transfer of some of its principals.

Susan LaRosa will remain at Iona Academy in St. Raphael's, but will also assume responsibility for the 50/50 French immersion program that will begin in September at St. Joseph School in Alexandria.

Hubert McDonell, currently principal at Alexander School, will take up new duties at St. Andrews School in St. Andrews West.

Patrick Valiquette, currently principal at St. Andrews School, will transfer to Bishop Macdonell Senior School in Cornwall.

Elda Rouleau School principal Claude Brunet will be the new principal at Perpetuel-Secours and Gilles Joanette, currently at Glen Robertson's Laurier Carriere, will become the head of St. Therese School in North Lancaster.

Lorraine Lanthier, currently principal at Green Valley's St. Marie, will transfer to Elda Rouleau.

Perpetuel-Secours principal Francine Richer will take up new duties at Laurier Carriere.

Principals for Alexander and St. Marie will be announced at a later date. The changes, announced Monday, are in keeping with a board guideline to transfer principals and teachers after they have been at one school for five years.

Glen Robertson parents vow to fight school principal's transfer

GLEN ROBERTSON—The SD&G Catholic school board wants to transfer one of its elementary school principals and local parents aren't too happy about it.

On Monday the board announced the transfer of six of its English and French panel principals, effective in September. One of the transfers will see Gilles Joanette, currently principal at Glen Robertson's Ecole Laurier Carriere, take up new duties at Ecole Ste. Therese in North Lancaster.

The transfer doesn't really worry Mr. Joanette, since this represents the sixth time since 1969 the board has tried to have him transferred. Each time parents put up such a fuss that the school board backed down and Mr. Joanette has been at the school since 1961, with the exception of one year teaching in Moose Creek.

Mr. Joanette said he taught in Glen Robertson from 1961 to 1965 and then left to teach in Moose Creek. Glen Robertson parents lobbied the local school board, the Combined Roman Catholic Separate School Board of Lochiel and Lancaster No. 2, and Mr. Joanette came back to Glen Robertson as a principal.

The difference this time, Mr. Joanette says, is that he signed a contract with the school board that stated he would never be transferred if he returned to Glen Robertson.

"It's up to the parents," Mr. Joanette said. "If they want me to stay we'll try and work it out. If not, we might have to go through a lawyer."

Why are parents so eager to keep Mr. Joanette? He says it might have something to do with approach to teaching.

"My main concern is for the children," he said. "Everything should be the best for them. I really enjoy working here. I couldn't ask for any better. We

(Continued on Page 2)

No funding for project this year

by Joanne Stevenson

NORTH LANCASTER — During Lancaster Township's March 20 council meeting, a letter from the Ministry of the Environment was read, stating the Green Valley sewer project application was received too late to be considered this year. The deadline for applications for 1985-86 was October 1984.

Lancaster and Charlottenburgh townships had applied in January 1985. Lancaster clerk Mike Samson admits council was not surprised at the answer because of the late application.

According to the letter, the Green Valley application will automatically receive consideration in 1986-87. Mr. Samson cautions there still remains no guarantee money will be available then. However, the delay would not cause significant problems, providing the project can be subsidized next year.

"We wouldn't be ready until then anyway," Mr. Samson explained.

Preparations for the project are under way. Results from the survey mailed to Green Valley residents have been computed. From the Lancaster side, 67 out of 80 responses have been received, with 70 per cent in favor and 30 per cent opposed.

Mr. Samson explained a similar split has been recorded on the Charlottenburgh side.

The majority of the opponents of the sewer projects live in newer houses north of the railway tracks. These residents have recently bought and installed septic tanks and are reluctant to spend additional money on a municipal system.

The townships of Charlottenburgh and Lancaster will be holding a joint meeting April 10 in Williamstown to co-ordinate administrative aspects of the project. It was decided to centralize all the administrative procedures in order to make the joint project less complicated.

A. J. Graham Engineering is looking at a piece of land for a possible lagoon site. The engineers will be checking with the

(Continued on Page 2)

Glengarry Legionnaires to celebrate jubilee

At least 12,000 blood red tulips may be blooming throughout Glengarry County next year to honor those who fought and died in past wars.

The tulip campaign will be the most visible project during a full year of special activities held to celebrate the diamond jubilee of the Royal Canadian Legion. All three Glengarry Legion Branches, in Lancaster, Alexandria and Apple Hill, are expected to take part.

Lancaster Legionnaires have the most ambitious plans, so far, with a stated goal of seeing 10,000 tulips planted throughout southern Glengarry. The tulip bulbs will be ordered from Holland in May, for fall planting.

Jubilee Chairman Eric Urquhart says Lancaster's celebrations actually got under way two weeks ago when a special dinner was held to honor the branch's charter members. This will be followed by a special opening dance on April 27.

A church parade, leading to Knox Presbyterian Church, will be held on June 2, followed a few days later by Army Night, which will honor those who took part in D Day, the Allied invasion of German-occupied France in 1944.

August activities will include a parade to St. Joseph's Roman Catholic Church and a special Air Force Night.

In September, aside from annual Legion Week activities, the branch's fraternal members will be hosting a Battle of Britain celebration.

In February 1986 the Ladies Auxiliary will host a special Valentine's Day celebration.

Lancaster's 60th anniversary

(Continued on Page 2)

Police looking for pair after armed robbery

Lancaster OPP are looking for two men responsible for an armed robbery Thursday morning at a Lancaster Township residence.

Shortly before 8 a.m. two men wearing ski masks and armed with a shotgun and a knife entered the Concession 8 home of Michel Cholette, 23, and Carol Carriere, 21.

The couple had their hands bound with electrical tape and were forced to lie face down on the kitchen floor while the two men ransacked the bedroom, making off with $400 cash and two watches.

The robbers fled the scene driving a dark green, mid-size, late model car. The couple managed to free themselves and notified police.

The suspects are described as slim, with brown hair and both spoke French. One is five foot nine inches tall and the other is five foot seven inches.

On February 28, Lancaster OPP officers raided the Cholette residence and found a substantial quantity of drugs. Both Mr. Cholette and Ms. Carriere were charged with one count each of possession for the purpose of trafficking.

Police said they didn't know if Thursday's incident was drug related, saying the motive was still unclear.

"I really have no idea," said acting Cpl. Gerry Gillissie.

The investigation is continuing under Cst. Mike Chernecki.

Car hits man on Main

A 23-year-old pedestrian escaped serious injury when he was hit by a car while crossing Main Street in Alexandria Tuesday afternoon.

George Raymond of R.R. 5, Alexandria, was taken by ambulance to Glengarry Memorial Hospital where he was treated for minimal injuries.

Apparently Mr. Raymond was washing his car in the car wash off the Mill Square when he decided to cross the street to get change from one of the downtown stores. He stepped in front of a 1980 Honda Civic, southbound on Main.

The driver of the car, 43-year-old Lionel Leger of 40 Peel St. in Alexandria, was taken totally by surprise and was not able to avoid hitting the pedestrian.

Mr. Raymond may have prevented more serious injury to himself by attempting to jump a second before the impact. He came down on the passenger side of the Honda's windshield, bounced off and landed in the middle of the street.

Police estimated damage to the car at about $300. No charges were laid.

SD&G parties swing into action with election call

by Bruce Hayes

It certainly didn't take Morrisburg's William Dillabough long to make up his mind.

Three hours after Premier Frank Miller announced on Monday that Ontario voters would be going to the polls on May 2, Mr. Dillabough declared himself in the running for the Liberal nomination in SD&G.

Mr. Miller's election call didn't come as much of a surprise. It had long been rumored that Ontarians would be sent to the voting booth sometime in the spring. The rumors grew heavier last week when Mr. Miller unveiled a $1.3 billion assistance package for small business.

"Yes, I've definitely thrown my hat into the ring," Mr. Dillabough said late Monday afternoon. "I made my mind up today at about 4 p.m. to go for it."

Mr. Dillabough, reeve of Morrisburg for the past 10 years, is a former United Counties Warden and has served on counties council for the past decade. He is a member of the Legion, the Masonic Lodge and has been on the board of directors of Sport Canada for the past four years.

Mr. Dillabough said he decided to run because "the party has been after me to run for some time." He said his 10 years experience in politics meant that he had something to offer the party and the riding.

"It's going to be a big challenge," he said. "We have a strong member in the form of (Tory) Noble Villeneuve."

While Mr. Dillabough declined to comment on what issues he'll bring up in the campaign, he did say the broad issues in the campaign would be unemployment, the debt of Ontario Hydro and the imposition of the provincial sales tax on items under $10.

While he said he was looking forward to the upcoming fight he said whoever wins the nomination will have a tough fight ahead of them.

"It's going to be tough," he said. "The Conservatives have been in power for 42 years and that's too long for any party. We need a change in Ontario."

Liberal Riding Association President John Corbett said a date and place for a nominating convention had yet to be determined and he welcomed Mr. Dillabough's entry into the race.

"I'm not quite sure when the convention will be," Mr. Corbett said. "With only 37 days to go, it will have to be soon."

Mr. Corbett said he hadn't heard anyone else express an interest in running for the party's nomination. Williamsburg Township Reeve John Whitteker carried the party colors during the December 1983 SD&G byelection.

A back problem could be the undoing of the SD&G NDP campaign.

Chesterville Village Councillor Rudi Derstroff received the party nomination last fall, but a severe back problem may force him to bow out of the race, leaving the party without a candidate.

"I'm still the candidate," Mr. Derstroff said Monday, "but with my bad back, I don't know to what extent it will affect me. I'm not in too good a shape."

Mr. Derstroff has been off work for the past week with what he suspects might be siatica. He is scheduled to undergo tests sometime in April to determine the exact nature of the pain.

"I can't stand up so I certainly couldn't go door to door," he said. "I'm hoping to delay making a decision as long as I can. In the next week or two I'll have to give (the riding association) an answer. It it gets better I might take a chance. it's just a case of bad timing on my part."

Whoever eventually runs for the NDP, Mr. Derstroff said the party would run on a similar platform it followed during the byelection.

Employment will be the big issue, with interest rates, agriculture, municipal grants and poverty also taking centre stage.

Probably the calmest person on Monday was SD&G MPP Noble Villeneuve. Although Mr. Miller didn't tell anyone he would be calling an election, Mr. Villeneuve was certain one was on the

(Continued on Page 2)

Glengarry...

(Continued from Page 1)

celebrations will come to an end in May of next year with a special night to recall the Battle of the Atlantic and, later in the month, a special dance to officially close the jubilee.

In Alexandria jubilee activities are under the co-chairmanship of Jim Weir and Marguerite Seger, along with Ladies Auxiliary President Pearl McRae.

Miss Seger said the Alexandria branch will likely order about 2,000 tulips, at a cost of $25 for 100, to be planted locally.

Beyond regular activities in Legion Week, she said she was hoping to see the branch host a tea and bazaar, send speakers to local schools, sell souvenirs in the summer and enter a jubilee float in the July 1st parade in Alexandria.

Legionnaires will also be selling $5 tickets on a special diamond lottery organized province-wide by the Royal Canadian Legion. First prize will be a $20,000 diamond, with a $15,000 diamond and a $10,000 diamond as second and third prizes, respectively. There will also be 15 cash prizes of $1,000 each. Winners of the main prizes will be given the option of taking cash instead of diamonds.

She suggested there could be more activities, but the auxiliary has not met yet. Branch President Gordon Leonard said his members have not had a full opportunity to consider ideas, either.

The News was unable to contact a spokesman for the Apple Hill Legion prior to deadline.

Glen Robertson...

(Continued from Page 1)

have good teachers, good students and the co-operation from the parents is unbelievable. The school works."

While school committee chairman Yolande Lacombe could not be reached for comment, it is known that local parents have been phoning the school board demanding that Mr. Joanette remain in Glen Robertson and a meeting was held Tuesday evening at the school to plan further strategy.

Glen Robertson parent Kathy McGrath has three children attending the school and she says Mr. Joanette is an oddity.

"His main interest is the children, which you don't always find today," she said. "That's the main reason why parents are upset. We just don't want to lose him."

Mrs. McGrath said she has heard of teachers in other schools who have been there many years and were never transferred and she wants to know why the board wants to transfer Mr. Joanette.

"Parents in Glen Robertson and Dalkeith will fight for him," she said.

A spokesman for the board, Rejean Clement, said there is no set policy on principal transfers, rather there is a guideline. Generally the board will move a principal after five years in one location.

Rolland Poirier, the board's administrator of personnel, declined to comment on Mr. Joanette's no transfer contract.

"That's his claim," Mr. Poirier said. "I'm not at liberty to comment on this.

No funding...

(Continued from Page 1)

Raisin River Conservation Authority to see whether the land lies in the flood plain and whether 16 acres will be considered sufficient.

ZONING

A zoning change is being discussed for the Border Drive-In in Curry Hill. Plans are under way to add a flea market to the drive-in.

DRAINS

At the March 13 meeting, drainage superintendent Gary MacDonald approached council asking whether the township would set minimum standards for drains.

Deputy-reeve Bernie McDonell agreed it would be worthwhile considering the idea. Councillor Roger Brazeau felt the drains should be properly maintained, but would not want mandatory standards set.

No action was taken.

Council angry over Purcell

by Joanne Stevenson

WILLIAMSTOWN — During its March 25 meeting, Charlottenburgh Township Council again discussed the ill-fated Purcell water and sewer project. Cost increases and a further possible delay because of the provincial election have caused councillors to shake their heads and throw their hands up in frustration.

Deputy-reeve Stuart Buchan suggested a new solution. "Let's reconsider our options," he said, "Half a loaf is better than none. Let's clean up the sewers and the wells might take care of themselves."

Councillor Ernie Szpivak agreed this approach might save time and money and effectively address the problem. However, he insisted council receive a reply from the Ministry of the Environment (MOE) regarding this option. A resolution was passed asking the ministry to indicate in writing if it would consider just a sewer project for the Purcell subdivision.

Councillor Bob Roth felt the people should be informed of the reasons behind the delays and cost increases.

"Maybe we should ask the party leader and our MPP for a commitment," he suggested.

Originally, Mr. Roth proposed an information meeting with provincial candidates, as well as MOE officials.

Reeve Ewen MacDonald pointed out the problem would then become a campaign issue with accompanying campaign promises.

"What do you think the candidates can tell you?" he asked.

Mr. Roth revised his resolution and suggested the incumbent MPP, Noble Villeneuve, the engineers, Charlottenburgh council and MOE attend the public meeting. The resolution was passed.

Glengarry Aggregates and Concrete of Green Valley would like to re-open an old quarry on Lots 8 and 9, Concession 6 and 7 in Charlottenburgh. The township must decide whether the quarry qualifies for legal, non-conforming use.

To qualify, the property must have been a quarry prior to 1956, when the first zoning bylaw was passed, and have been in continual use. Council resolved to contact its solicitor, Stanley Fennell, to see whether the quarry conforms to these rules.

The company should receive an answer at council's next meeting April 9.

Councillors agreed the quarry would benefit the township, but expressed concerns about possible irritants to neighbors.

Deputy-reeve Stuart Buchan has already received telephone calls from people worried about water, dust and noise pollution. Les Cruickshank, of Cruickshank Construction in Morrisburg, replied levels of pollution are monitored by the ministry which investigates whenever a complaint is received.

The township solicitor will be asked for an opinion regarding the conditions required for legal, non-conforming use, and precedents to defend any possible challenge.

EDGEWATER INN

Barb McLean, Summerstown, addressed council regarding problems with the neighboring Edgewater Inn. The Edgewater's parking lot is not fenced and Mrs. McLean says her children are subjected to scenes of rowdy behavior and abusive language from some of the hotel patrons.

Her husband, William McLean, had earlier approached council asking whether a public drinking establishment was required to have a fence.

Departing cars now throw gravel onto the McLean house windows and snowmobiles create additional problems in the winter.

Charlottenburgh Council discovered the Edgewater parking lot was indeed required to be fenced. However, a proper fence could not be erected until spring. Therefore, at an earlier meeting, council decided Chief Bylaw Enforcement Officer Howard Rose would offer Edgewater Inn owner Kelly Wheeler a snow fence and inform him a proper fence would have to be constructed before May 1.

Mr. Wheeler refused the snow fence and the McLean's problems continued.

Charlottenburgh council decided that the parking would be closed until a fence is put up. If the fence is not erected by May, the township will put one up and add the charges to Mr. Wheeler's tax bill.

The McLeans hope this spells an end to the problem.

OPP detachment moves

MAXVILLE—The Maxville OPP detachment will be in its new Mechanic Street home as of March 29.

The detachment, which is currently sharing a building on Main Street with a hardware store, had to look for new accommodations after it was notified that its lease, which will expire at the end of the month, wouldn't be renewed.

There were fears that the police would have to leave the community to find a suitable building, but the situation was resolved when Maxville Village offered the police its municipal offices on Mechanic Street.

SD&G parties swing...

(Continued from Page 1)

way.

"I had a pretty good feeling it would happen," he said Monday evening. "All the indexes were pointing to it."

Mr. Villeneuve says the difficult economic times being experienced by farmers will be a major part of his campaign. Other issues that will surface are the extension of funding to Catholic schools and jobs.

Last fall Mr. Villeneuve was confidently predicting that Ontario voters would go to the polls. Consequently, he's been ready for an election for almost half a year.

I've been ready to go since the fall," he said. "I think the timing of the election is good. I'm glad it will be over before the warm weather sets in. The thought of a summer campaign was the last thing I wanted to think about."

This will be Mr. Villeneuve's first full-fledged general election, although his staff has been through three in the past 16 months. There was the December 1983 byelection, the September 1984 federal election that saw Mr. Villeneuve lend his support to local candidates and now this one.

"We are starting to get a little weary," he said. "There's more to life than elections."

Mr. Villeneuve admits that this election feels different from the byelection. He says this time he'll have more friends and supporters to call on and he won't be "fighting a solo battle and defending a government I had no part in formulating."

While he says his campaign style will remain unchanged, he will do more travelling than he did in 1983. He's been asked to lend assistance to campaigns in Cornwall, Prescott-Russell and several ridings in Northern Ontario.

"My riding association met Monday night and I presume we're on the hustings now," he said. "We'll probably get into it sometime next week."

Before you send it, seal it.

THE LUNG ASSOCIATION

For professional personalized assistance with your insurance needs call

MASSON INSURANCE BROKERS LIMITED
8 St. George St. West Alexandria 525-1836

INSURANCE BROKERS ASSOCIATION ONTARIO

There's More To Insurance Than Just a Policy

8-tf

Just in time for Easter



A New Location
16 Main Street South
(2 doors south of Priest's Mill)

This Week's Specials

Bunch of Spring Flowers	2.99
Violet in a Basket	7.50
Plush Bunnies & Ducks	3.50
Wicker Ducks & Chicks full of smarties	2.50



Come in and see our unique selection of Gift and Flower Ideas today!
Open Monday to Saturday 9 a.m. - 5 p.m.
24 - Hour Phone Service - 7 Days a Week

TOWN & COUNTRY
Flowers and Gifts
Sheila Olson & Anna Vermeeren Props.
16 Main St. S. 13-1p Tel. 525-4098

BUNNYKINS



by Royal Doulton

25% OFF

Bunnykins... A Part Of The Magical World of Childhood
See them today at...
DESROSIERS & HOPE
Jewellers and Gift Shop
49 Main St., S. 13-1c Alexandria 525-2339

EASTER SPECIALS

Price per lb.

Smoked PICNIC HAM	.99
Smoked HAM; whole or half, ready to serve	1.49
Smoked HAM; Center cut or slices, ready to serve	1.99
Maple Leaf COTTAGE ROLLS, ready to serve	2.99
Lafleur COTTAGE ROLLS	2.79
Regular COTTAGE ROLLS	1.99
Maple Leaf QUARTER HAMS, ready to serve	3.19
Beaumont TOUPIE HAMS; boneless, 4 lb. average	2.99
ROYAL BACON, 500 g. pkg.	1.99

Fresh Fruits and Vegetables
Fresh and Frozen Meat and Fish

MELOCHE & SABOURIN
- Free Delivery -
17 Main St. N. 525-1295 13-1c

Atlantic Hotel
The Station, Alexandria
Thursday to Saturday
March 28 to March 30
FIDDLER'S CHOICE
Coming Next Week
Monday to Saturday
April 1 to April 6
GUINNESS
CLOSED GOOD FRIDAY
APRIL 5

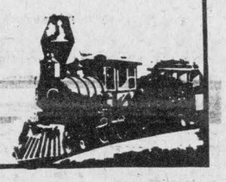

This Week's Savings



Pork Butt Roast
Fresh from the shoulder
kg. 3.06 lb. 1.39



Pork Picnic Shoulder Roast
Fresh from the shoulder
kg. 2.18 lb. .99



Large Size Tomatoes
Product of Mexico
Canada No. 1
kg. 1.94 lb. .88



Product of U.S.A.
Canada No. 1
Broccoli
.99 ea.



Apple Juice
48 fl. oz. tin .99



Sauce
28 fl. oz. tin .99

Ready cut macaroni, spaghetti or spaghettini
Catelli Pasta
1 kg. Box .99

Kraft plain
Cheez Whiz
500 g. jar 2.89

Mother Parker's
Coffee
reg., auto or filter drip ground
369 g. vac. pack 2.99

2% Milk
4 Litres
2.99

Prices in effect until closing Saturday, March 30, 1985.
We reserve the right to limit quantities.

LUCKY DOLLAR FOOD STORES
Roger Constant
Green Valley, Ont. 525-3081

Why Wait For Spring?
CASH IN NOW!
IMMEDIATE CASH for your Income Tax Return at Government Approved Rates
66 Main Street South
Alexandria
525-1666 or 525-4571 1-tf

Spring is in the air!



LET
J & E GARAGE
Give Your Car The
"PICK ME UP"
It Needs
FREE INSTALLATION With Any Purchase of

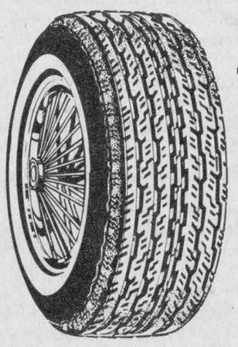

TIRES



MUNROE SHOCKS

MONROE

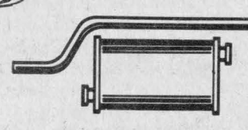

EXHAUST SYSTEMS

J & E GARAGE

We Put The "SERVICE" Back Into "SERVICE STATION"

We always check your oil, belts, tire pressure and wash your windshield

Kenyon St. at Macdonald Blvd. Alexandria 525-4309 13-1c



BACK TO WORK—Brewer's Retail workers were back on the job Monday morning delivering beer to hotels and licensed establishments in Alexandria after being off work for four weeks due to a strike. Above, Armand Benoit, hands a case of beer to Jim Lalonde while restocking the Alexandria Hotel.

Agriculture fee increases called excessive

by Bruce Hayes

Starting April 1, Canadian farmers will be faced with hefty increases in a wide range of federal government services and some aren't too pleased about it.

The charges, for such things as apple inspection, seed sealing and carcass inspection, are part of the Tory government's cost recovery program. The government says it's an attempt to cut the growing deficit and make programs pay for themselves. Farmers and some politicians claim it's just another example of the farmer getting the shaft.

When Finance Minister Michael Wilson introduced his white paper late last year, Agriculture Canada's budget was cut by $30 million. In addition, three departments, food production inspection branch, regional development and research, were required to raise $32.3 million through user fees and various charges.

George Shaw, information coordinator for the food production inspection branch, said some of the fees to be imposed are new, while others merely represent an increase of existing fees.

"In some cases it's new," Mr. Shaw said. "In other cases it's a situation where fees have already been there, but have been held to nominal levels."

Mr. Shaw said the action was one way to bring down the deficit and was a reflection of an attitude on the part of the government that "the groups receiving a service should pay for it."

Some of the fees under the government's cost recovery program have already gone into effect. Earlier this year fees for ROP, a milk recording system, jumped from $9.30 to $19 per cow. Starting April 1, producers of beef, lamb and pork will be expected to foot the bill for grading of carcasses. The cost will range from 26 cents a carcass for hogs, to 63 cents for beef and $1 for sheep.

The issue has raised the ire of both farmer and politician. Laurent Souligny, President of the Glengarry Federation of Agriculture, said it was a case of "the government giving with one hand and taking with the other.

"To me it's blackmail," Mr. Souligny said. "If we don't keep our eyes open, we'll be a lot worse off than we were before."

Glengarry-Prescott-Russell Liberal MP Don Boudria has condemned the government move, saying it is an example of the government breaking its promise to the farmers of Canada.

"We are very much against it," Mr. Boudria said. "What the government forgot to say about the fee for grading red meat is that there is a minimum fee of $125. For Canada Packers that won't make much of a difference, but for the small packer that is a heck of a big difference.

"The red meat industry is in big trouble now," he said. "The depressed market for red meat means that the consumer won't absorb the increased cost. The only one to absorb it is the producer."

Mr. Boudria said the government should pay for meat inspection and grading itself since that is a service to the consumer.

Mr. Boudria also lambasted the government for picking on a sector of the economy that can't afford to pay.

"They are doing this in the worst possible economic crisis farmers have had since the depression," he said. "This is no time to start taking things from farmers."

The issue came up at the Stormont Federation of Agriculture meeting in Monkland on March 18. Peter Mesman, a beef and pork producer from Monkland, said the user fees could lead red meat producers to hire their own inspectors.

"If we are forced to pay, we might as well put our own inspectors in," he told the meeting. "In time I'm sure the cost will have to be borne by the producer. I'm sure the packers won't absorb all this cost."

The fees will also hit at the small seed producers. At the same meeting, Robin Fjarlie, a seed grower in Maxville, said the cost of sealing seeds will increase dramatically.

"I used to pay $25.50 for 1,600 bags," he said. "That's to have an inspector come down, examine my seed, and supervise the tags being sewn on. On April 1 the same number of bags will cost me $320, which is a very substantial increase. I think this is a case of discrimination against small businesses."

Mr. Fjarlie said fees for germination tests done by private companies runs between $11 and $12. After April 1, the federal government plans to charge $49 for the same service.

"Either they'll go out of business or they'll have to close everyone else up," he said. "They aren't being realistic."

Not surprisingly, Stormont-Dundas Tory MP Norm Warner says the user fees are reasonable, saying everyone must contribute to help reduce the federal deficit.

"Quite a few of these fees haven't been reviewed for a long time," Mr. Warner said. "The minister (John Wise) is meeting with agricultural people to examine certain areas of inequity. I've expressed concern in our caucus that the additional costs seem to be excessive, but we'll have to look at this carefully."

Mr. Warner said some of the fees hadn't been adjusted for 20 years and admitted that it was something that was long overdue. While he repeated his contention that the move is necessary to fight the growing deficit, Mr. Warner did hold out some hope that some of the fees might be looked at again.

"If it puts a burden on a small sector of the farming community, then we have to look at it again," he said. "The minister will be responsive but he won't back off on everything. This is a case of everyone doing their part and this area hadn't been reviewed in a long time."

While some farmers are concerned about the increases that will take effect April 1, others wonder what is awaiting them further down the road.

There are indications that the government will look upon the user fees as sustaining funds, which means it will count on it every year as part of its revenue. Some have said the government hopes to generate as much as $35 to $36 million a year from the fees and service charges.

"I think the fee for pork grading will be up to $1 within two years," said Glengarry Pork Producers President Jim Gillissie. "How long ago did income tax come in as a temporary measure? The person getting the advantage out of all this is the consumer. The pork producers will have to pay for it, there's no way we can pass it on because we get what we're told we'll get (for hogs). There are people out there having a tough time making a living."

Township makes pitch

TORONTO — Lochiel Township will learn sometime within the next two weeks if it will receive provincial funding to repair and enlarge two bridges in the municipality.

Township Reeve Ron MacDonell and Deputy-Reeve Lynda Kennedy met with Minister of Transportation and Communications George McCuaig recently to ask for about $150,000 in funding for the two bridges.

The bridges slated for repairs are located on the MacPherson road and span the Spring Creek.

Mr. MacDonell said Mr. McCuaig didn't offer any promises and said the township would know within a few weeks.

Despite coming away without any concrete promises, Mr. MacDonell said, "We were quite pleased with the way things went."

RRCA to receive news on dam funding this week

MARTINTOWN—The Raisin Region Conservation Authority (RRCA) should find out later this week if it will receive provincial funding to reconstruct the aging Martintown Dam.

Charlottenburgh Township Council has already pledged $47,300 to the project and on Thursday RRCA members made a pitch to Alan Robinson, the minister without portfolio for southern resources, for some provincial funding.

RRCA General Manager Jay Currier said the meeting with the minister, held in Martintown, went well with Mr. Robinson promising to have an answer on the funding request sometime later this week.

"He said he would be back to us within a week with an answer on the availability of funding," Mr. Currier said. "Without a commitment from the minister it's too risky for the authority to stick its neck out (and go ahead with the work)."

The RRCA had hoped to do the work on the dam in conjunction with a United Counties project to fix up the bridge in Martintown. The dam and the bridge have a direct impact on each other and to do both projects separately would increase the cost.

The United Counties has said it would be willing to delay work on the bridge, but it would prefer to do the job either this year or next year. The RRCA must tell the United Counties by Friday if it has the funding to do the dam work this year.

"He indicated to us that he didn't think it made sense for a $650,000 project (the dam and bridge replacement) to be held up for the sake of around $50,000," Mr. Currier said.

RRCA Chairman William Cooper of South Lancaster said the minister told him he would do the best he could but Mr. Cooper added, "It's still up in the air and it could go either way."

While the main topic of Mr. Robinson's visit was dam funding, Mr. Cooper said the meeting was also designed to be a get-acquainted session for the new minister.

"I was very happy with the meeting," he said. "It's not very often that ministers come down to get acquainted with you. This is the first time we've had a minister come down here before we had a problem."

Alberta club is active

CALGARY—The Glengarry Club of Alberta is alive and kicking.

The next social gathering is slated for April 20 at the Idelwydle Community League Hall in Edmonton.

At the last club meeting in Calgary it was decided to have a social in Edmonton or North Central Alberta on the third Saturday in April and another in Calgary or South Central Alberta on the third Saturday in September.

Lois Morris has taken over the presidency from Rod McKay and Lee MacDonald is the new vice-president.

Anyone wanting more information on the club can write C. A. MacLeod at Queen Alexandra Chase, S.E., Calgary, T2J 3P9.

Police search for hubcaps

Alexandria Police are continuing their investigation into the reported theft of four hubcaps from a 1982 Chevrolet Caprice.

The theft was reported by the owner of the car, Norman Laperle, 59, of 59A Harrison St. in Alexandria. The theft took place sometime Thursday or Friday.

$145 break-in

MAXVILLE—Maxville OPP are investigating a break-in that netted thieves $145 in merchandise.

Sometime on March 21 the Alexandria home of Laurier Deguire was entered and a portable black and white television, a clock and a coin holder were stolen.

Cst. Paul Evans is continuing his investigation.

Correction

The report in the March 13 Glengarry News on the death of John Alfred Mullen, who died March 6 at Winnipeg, was mistakenly captioned Joseph Mullen. Mr. Mullen was born in Verdun, Quebec, shortly before the family moved to the Glen Nevis area.

An obituary for Ranald Gordon MacDonald, carried in the February 20 edition, stated that Mr. MacDonald was 61 at the time of his death.

In fact, Mr. MacDonald was born on November 4, 1924, which would have made him 60.

RETIREMENT RESIDENCE

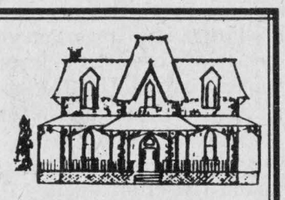

Maintain financial and social independence while we provide lodging in a friendly home atmosphere.

For information call
The Ol' Presbytery of Glen Robertson
Ghislain Glaude or Fleurette Major
Glen Robertson, Ont. 874-2228
7-9tf

Greet Spring Feeling Your Best In This Season's Fashions



Ladies' 2 and 3 Piece Suits
Full range of sizes
Hours: Mon., Tues 9 - 6; Thurs., Fri. 9 - 9 Wed. & Sat. 9 - 5
VISA VIAU'S MasterCard
LADIES' WEAR
Green Valley, 525-2992

Swimming Pool Season is approaching!
Buy now for early Installation
In and Above Ground Pools
Sales and Service
Green Valley SWIMMING POOLS LTD.
André Lalonde, pres.,
Green Valley 525-3743
10-1c

We Are Celebrating Our 1st *Anniversary*
We Thank All Our Customers Who Encouraged Us During The Past Year
A 20" by 1 metre Anniversary Cake will be served with coffee FREE
Come celebrate with us on
Thursday, March 28
OUR SPECIALTIES SERVED
Seafood, Bar-B-Q Chicken and Pizza
For group reservations, don't forget our dining room for 20 persons
HOURS: Mon.-Thurs., 5:30 a.m.-11 p.m.; Fri., 5:30 a.m.-1 a.m.
Sat., 8 a.m.-1 a.m.; Sun., 8 a.m.-11 p.m.
GREEN VALLEY BAR-B-Q RESTAURANT
Green Valley 525-4354

BROOKDALE CINEMAS
Brookdale Mall
Cornwall, Ont.
938-8414
MATINEES SAT. & SUN. 1:30 p.m.
1 STARTS FRIDAY (ADULT ACCOMPANIMENT)
POLICE ACADEMY II
Mon. thru Thurs. 7 p.m. & 9:00 p.m.
Fri., Sat., Sun. 7 p.m. & 9:00 p.m.
2 SECOND HILARIOUS WEEK
PORKY'S REVENGE
Mon. thru Thurs. 7 p.m. & 9:00 p.m.
Fri., Sat., Sun. 7 p.m. & 9:00 p.m.
3 STARTS FRIDAY FOR SURE
FRIDAY THE 13TH PART FIVE
Warning: Horror & Brutal Violence
Mon. thru Thurs. 7 p.m. & 9 p.m.
Fri., Sat., Sun. 7 p.m. & 9 p.m.

THE 1985 ACCORD EX
Indulging Yourself Has Never Made More Sense
Let's not mince words: the 1985 Honda Accord EX sedan is a luxury automobile.

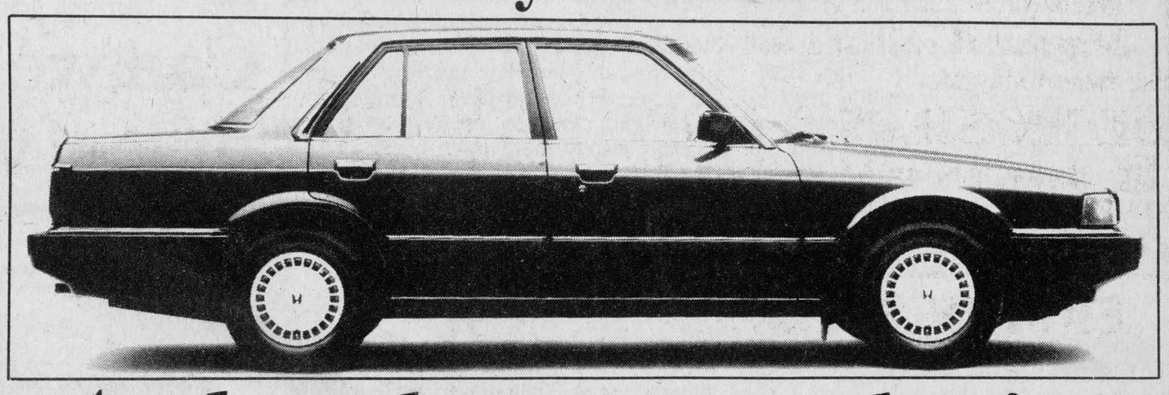

And makes no apologies for the fact!
Because lurking behind all of its pampering features is a carload of common sense.
On-the-spot financing with terms to 42 mo. on approved credit
SEE BOB OR BRIAN AT
Glengarry
HOURS:
Mon. to Fri. - to 8 p.m.
Saturday until Noon
HONDA Today's answer. HONDA
WE SERVICE BEFORE AND AFTER THE SALE
Hwy. 34 South, Alexandria (1 mile North of Green Valley) 525-3760

The Glengarry News

ALEXANDRIA, ONTARIO
WEDNESDAY, MARCH 27, 1985

EDITORIALS/OPINION

Keep Katimavik alive

In its determination to reduce federal spending and cut the country's staggering deficit, Prime Minister Brian Mulroney's new Conservative government will be cutting back and eliminating many of the programs initiated under the previous Liberal regime.

More power to the Tories, in this regard. There is a lot of fat to be trimmed and such hard action is essential if the Canadian economy is to be put back on its feet again.

In their cutting zeal, however, the Conservatives should take the time to carefully weigh the true benefits of each program before tossing it into the ash can with everything else carrying the faintest Grit taint.

One of the most worthwhile programs ever undertaken for young people in this country is already rumored to be on the chopping block. Katimavik, which has involved tens of thousands of Canadian men and women between the ages of 17 and 21 in volunteer service throughout the country, has already had its budget cut in half. Reports emanating out of Ottawa suggest it may come to an end before the end of the year.

The dividends reaped from this youth program have far outstretched the dollars spent on it. It has helped countless young people who have had trouble sorting out their goals or purpose in life.

These men and women pledge themselves to volunteer service with Katimavik for nine months, working three months each in three different regions of the country. They experience languages and cultures sharply different from their own and develop an understanding and respect for the diversified communities that make up this nation.

They work hard day in and day out assisting small communities with every conceivable project, from renovating Legion halls and creating new recreation facilities, as has been the case in Alexandria, to doing historical research for small museums.

They can be found assisting teachers in schools or working with the mentally and physically handicapped.

Wherever they are placed, they earn the respect and friendship of the community. Virtually no other effort undertaken by any Canadian government has met with such widespread support and appreciation.

In almost every case, the work these young volunteers perform simply would not be done otherwise. The dollars would not be there.

In return for their hard work, the Katimavik volunteers are paid one dollar a day and given free room and board in the community. At the completion of the nine-month term, each receives an honorarium of $1,000.

More important, they leave the program with the satisfaction of knowing they have accomplished something; that they have helped others and their efforts have been appreciated. They may have found a purpose in life for the first time.

Katimavik has done a lot of good for many thousands of people. The benefits will continue, if allowed. The government may not find it possible to restore the level of funding previously enjoyed by Katimavik, but room must be found to at least keep it alive at its current, reduced level. When times are better, the obvious move would be to expand the effort again.

There may be a lot of programs we can do without. Katimavik is not one of them.

Deport Ernst Zundel

In passing sentence on Ernst Zundel Monday, Judge Hugh Locke was speaking for all reasonable, intelligent Canadians when he made it clear that hate mongering has no place in this country.

He handed the German native a 15-month jail sentence, followed by three years' probation, for publishing anti-Jewish propaganda. He was convicted by a district court jury on Feb. 28, following a sensational seven-week trial.

The judge labelled Zundel a neo-Nazi propagandist and a danger to Canadian society. The whole country cheered.

"His scurrilous documents offended many people and the memories of many (Holocaust) victims," said the judge. "These people should be able to live their lives without having to endure the racial diatribe of Mr. Zundel and his ilk."

The 46-year-old Zundel has lived in Canada for 27 years but is not a Canadian citizen. For some years he has been engaged in publishing pamphlets and other literature that claimed the Holocaust, the murder of six million Jews in Hitler's death camps during World War Two, never took place. He dismissed the historical fact as a hoax and a Zionist conspiracy to extract reparations from Germany.

He has also claimed that Zionists, bankers, Communists and Freemasons were banding together to form an evil world government.

The historical facts surrounding the Holocaust and other atrocities related to World War Two cannot be denied. Nor should any segment of society be expected to tolerate racial attacks, much less organized efforts to promote hatred against them.

Freedom of speech is a cherished right in Canada, but it does not and should not encompass a bigot's hate mongering.

Ernst Zundel is not welcome in this country. The next step in our fight against his brand of racism should be to deport him back to his native Germany, where his activities would again bring criminal charges against him.

This has been a humiliating ordeal, not only for Jews and their Holocaust survivors, but for all Canadians. It may have served its purpose, however, in establishing that in even a free and tolerant society there is no place for the Ernst Zundels of this world.

A reasonable budget

Overall, SD&G United Counties Council did a reasonably good job in holding down its share of the local tax increases in the three counties this year.

Thanks to assessment growth and a provincial government equalization factor, the tax increase to homeowners will be held to about five per cent, or roughly $25 to $30 more for the average homeowner.

The actual levy increase, however, amounts to eight per cent, which is hardly something to brag about when inflation is running well below five per cent and when senior levels of government are making a determined effort to reduce expenditures.

Could the $13.7 million budget have been cut more? Perhaps, but there are few among us capable of taking on the job.

Motorists are not prepared to accept deteriorating roads, so the road maintenance budget must be retained, although major road improvements are shoved aside. The roads budget went up five per cent.

Social services, the perennial target for criticism, went up only three per cent, far below inflation; and this at a time of high unemployment, with large numbers of people requiring welfare assistance.

The biggest culprit in the eight per cent municipal levy remains the provincial government, which has sharply limited any increase in municipal support payments.

The counties have given us little to complain about, this time around.

The Glengarry News

Eugene Macdonald
President

Bruce Hayes
Editor

Philip Rutherford
Publisher/General Manager

Lindsay Cameron
Advertising Manager

Published Wednesdays by The Glengarry News Limited at 3 Main St., E., Alexandria, Ontario, K0C 1A0. Address all correspondence to Post Office Box 10, Alexandria, Ontario, K0C 1A0.

Telephone (613) 525-2020 or 525-3271

Second Class Main Registration Number 1302

Subscription Rates: $14 per year within 40 miles of Alexandria; $18 per year in Canada beyond 40 miles; $48 per year outside Canada.

Single copy: 35 cents

Member of the Audit Bureau of Circulation, the Canadian Community Newspapers Association, the Ontario Community Newspapers Association, the Ontario Press Council and the Glengarry News Press Council.

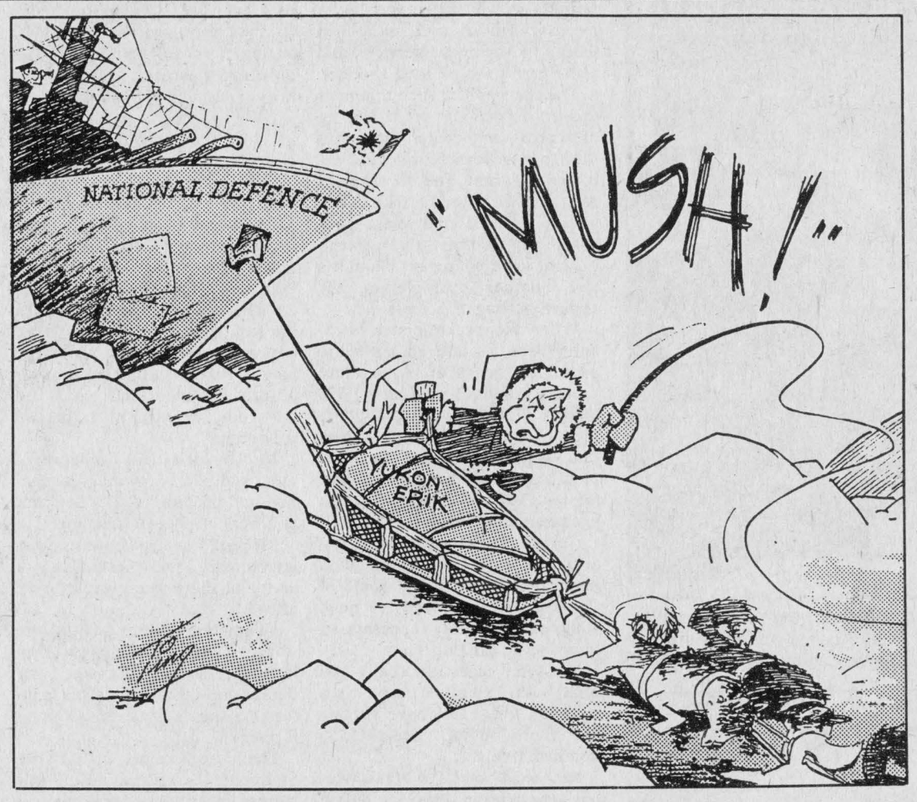

No beer here, they'll take the road to Dalhousie

RAMBLING REPORTER
Eugene Macdonald

Beer guzzlers last week faced the prospect of at least one more weekend without their favorite brew. Hotels, lounges and restaurants were out of beer or running short of supplies and their waiters worried about being laid off. The staffs of Brewers Warehouse stores across the province were out of work and workers in Ontario's three largest breweries remained locked out.

All this because two small locals of the union were holding out, refusing to accept terms that had been voted on favorably by all other locals of the union across the province. Even in these two locals the vote on the contract had been very close. Less than five votes decided the issue in the negative but officers of those locals refused to hold another vote without more bargaining.

And so the strike continued and Ontario remained dry as far as suds were concerned.

Democracy reigned, majority still ruled at the local level, even though a majority of their mates had voted to go back to work.

Once again Organized Labor has been seen to be badly disorganized, its members perhaps anything but free to march to their own drum beat.

And in this labor dispute the Ontario Government is seen to be under the thumb of the big breweries. They have a near-monopoly on the sale of beer through their own stores and they can turn off the tap at will, merely by closing those stores. Queen's Park is interested only in the millions of dollars in taxes beer provides. Provincial borders must be sealed against individual import from other provinces lest the treasury lose tax dollars.

The public be damned.

Your Rambling Reporter no longer makes it a practice to bury his nose in a foaming glass of suds and so an interruption in the flow he can regard with some equanimity. But even a teetotaller must see as totally unsatisfactory Ontario's approach to the beer trade. The Big Three breweries have almost total control of the production and marketing of beer and through their monopoly stores they are able to freeze out would-be competitors. The government's only interest is in collecting heavy taxes on every bottle of beer sold in the province.

It's a sad situation for the honest guzzler. Weekend news reports suggested some arm twisting by government would allow the beer taps to be turned on again in time for the Premier to announce the date of the next election.

If it had lasted much longer there might have been a need to widen the road to Dalhousie that knew heavy traffic in an earlier era.

Can we live with ourselves unless we put jobless first?

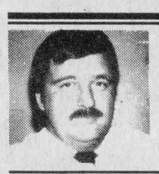

SECOND LOOK
Phil Rutherford

Our politicians continue to debate unemployment statistics. Whole election campaigns are fought on the issue of "jobs, jobs, jobs." The figures are staggering, particularly for our young people.

Hundreds of thousands of people, a great many of them well qualified and willing to earn their livelihood, have been pushed out of jobs in recent years and are unable to find new employment.

Worst hit are our young people, a large percentage of them well educated, who have been frustrated in their efforts to get started with their careers. Most are willing to take any job, no matter how menial, but the jobs don't exist.

When numbers are so large, it becomes difficult for most of us to come to grips with the personal suffering that is really involved with unemployment. We are facing a crisis in this country and most of us simply don't understand its magnitude.

How do young parents feel when they can't find jobs, unemployment insurance benefits run out and they are forced onto the welfare rolls simply to feed and house their families? Humiliation eventually turns to despair.

How about the experienced worker with 25, 30 or more years of proud work behind him, who has been left on the street because of massive layoffs or technological change? He knows, no matter how much he may rail against the prejudice and inequity involved, that even those employers who could hire him will probably pass him over because he's "too old.

For many, the so-called "new homeless," it can't get any worse. These are the people, mostly younger men and women, left without jobs or homes.

Resembling characters out of a John Steinbeck novel, these hoboes, bums, or whatever we may dub them, are forced to find shelter in the streets, despite the most inclement weather, when they can't find warmth on laundromat floors, in apartment house stairwells, or in gas station washrooms.

There are churches and community-based support groups that provide the most basic shelter in our cities, but their resources are overtaxed and they can't begin to accommodate everyone in need. For the remainder, the most covetted shelter may be a large cardboard box or the interior of a wrecked car.

We can't turn to government to solve this problem alone. Conservatives hold nearly every government in the country and they are all determined to control spending, reduce staggering deficits and thereby free up more capital, allowing for reasonable interest rates and eventual expansion of the private sector, especially small businesses. That's where 90 per cent of new jobs will have to come from, if there is to be any relief.

(Continued on Page 5)

The loss of a good friend

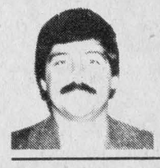

NOTEBOOK
Bruce Hayes

I lost a very good friend recently with the death of our family dog.

Penny had been with us for about 12 or 13 years, that's in human years and I'm not really sure what that translates to in dog years, and suffice it to say that old age caught up with her, as it will eventually with all of us.

I've been back home twice since she was put to sleep and, while I can't put my finger on it, the place just doesn't seem the same. Oh, everything appears unchanged. Furniture is still in the same place, the birds still flock to the feeder in the front yard and everyone appears to be the same as they always were.

But there's definitely something missing. I guess I first notice it when I drive up the lane and I'm not met by a short little mutt barking her head off. Certain corners of the house that were her domain are now empty, although I must admit that I still find myself looking in them, expecting to see her curled up asleep.

One never really examines the relationship between humans and their pets until times such as this. While I've had some great friends in my life who have meant a lot to me, I guess Penny was the greatest friend I had.

My sister and I found her late one fall afternoon if I remember correctly. Her mother had just given birth to her and a couple of other brothers and sisters in some woods close to our home.

We were out playing something and one of us either saw or heard something coming from the woods. I guess I was about 12 or 13 at the time and my sister, four years younger, and I had always wanted a dog and these little fellas just looked so darned cute.

Well, we figured that if we brought them inside the house our mother just wouldn't be able to say no. I mean, how many mothers can withstand not only the cuteness of a little puppy, but the combined whining, pleading, crying and cajoling of two kids?

Though she could hardly be called a purebred, my sister and I thought she was the greatest thing to come along since Lassie, the Littlest Hobo and Rin Tin Tin. That is, until she started whining and crying at night.

Aside from the noise at night, and a few unfortunate accidents on the living room carpet, Penny fit right into the family.

It soon became apparent that good old Penny wasn't just an ordinary dog. She had a thing for birds and would spend hours trying to get at them. Unfortunately for her, and fortunately for the birds, they were always too high for her to reach so she would usually just sit beneath a tree or some overhead wires and bark her fool head off for hours.

When she tired of that game she'd actually try jumping at them. The birds never had a thing to worry about but I never was able to get over the sight of this little dog jumping six feet straight into the air and barking like mad. Once the birds recovered from their surprise they probably figured this was one pooch who was ready for a rubber kennel.

Penny was naturally curious about the various sights one could see while living in the country and I seem to recall her curiosity ran to such things as groundhogs, skunks and rolling around manure piles. Dogs may be man's best friend, but try and keep that in mind when your favorite pooch has just spent five minutes rolling in dried animal dung.

I'll say one thing for her though, she certainly kept the local groundhog population lean and mean. Thanks to Penny's hunting instincts and fast legs there wasn't a fat groundhog to be found anywhere. The poor things didn't even have time to get back to their holes before the lightning struck.

I should have known the end was near when the groundhogs started making it to their holes. I'm not sure, but I swear they used to laugh at her slowing speed. I guess they had seen it happen before.

While Penny was my most constant companion during my teenage years, she also had a nasty habit of turning on me. Penny was very protective about the road we lived on and she would spend hours staring out the front window, daring anyone to walk, bicycle or drive along it. Anyone who tried, was met with a few good barks.

The only trouble was that we lived about 100 yards from the road and we were the only ones who could hear her warning.

Her barking grew in intensity and volume if anyone dared to come up our lane and that little mutt got me in hot water more than once as she announced my arrival at 3 or 4 a.m. No matter how quietly I drove up the lane and crept into the house, she would always announce my entrance like some grand trumpeter. What a fink.

Some might think it strange to find a grown man talking so about a dog, but I don't really care how it looks. Penny was always there when I wanted to go for a walk, she never criticized me and she was always happy to see me. She's gone and I'll miss her. Anyone who has had a pet will know what I mean.

LETTERS

Ecole St. Bernard has much to offer

Dunvegan, Ont.

The editor,
The Glengarry News:

It's that time of year again; time to register youngsters for September 1985. While the schools plan for next year, we as parents must make decisions about the education of our children that will have a lifetime effect.

Education should adequately prepare a child for the future, giving him the necessary tools to compete in a shrinking workplace.

Unique in our area, Ecole St. Bernard, Maxville, offers an adaptive program geared to the English speaking child and a commitment to graduating a bilingual student.

Early exposure is important to building language skills and St. Bernard is a leader in early childhood education with an established pre-Kindergarten program.

An active parents' association, in co-operation with the teaching staff, serves to enhance the learning experience of the children.

In making that all important decision about education, it's important to know all the available options in order to make an informed choice.

Kathleen Colquhoun

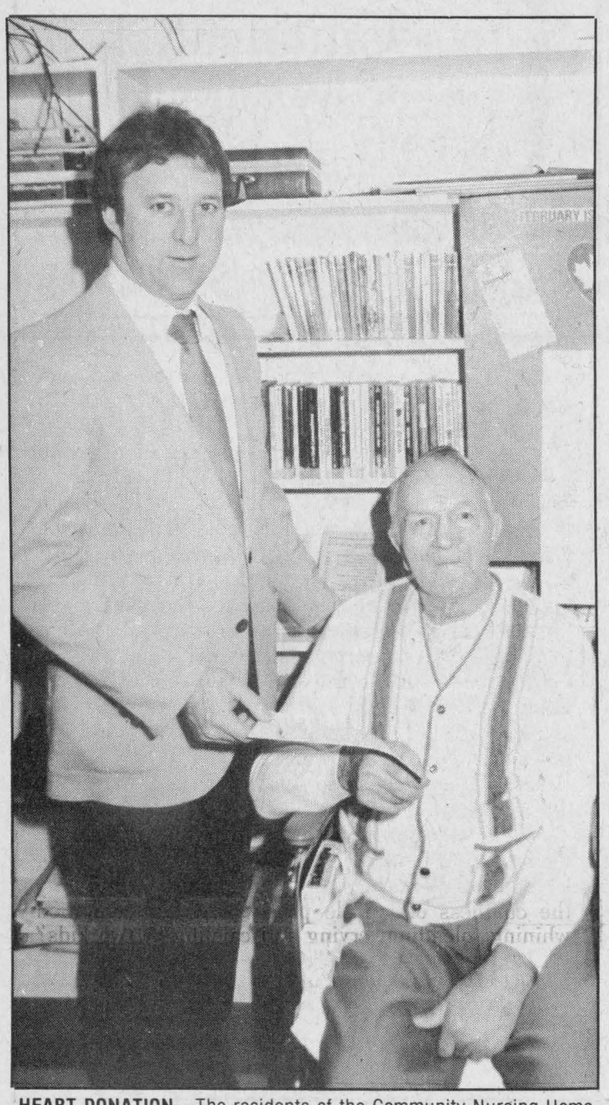

HEART DONATION—The residents of the Community Nursing Home in Alexandria raised $20 for the Heart Fund recently through a Count the Hearts contest. Elizear Andre, right, president of the residents' council presents the cheque to Glengarry Heart Fund President Ron Munro.

Staff Photo—Bruce Hayes

Porcupine reunion planned

South Porcupine

The editor,
The Glengarry News:

The South Porcupine High School Reunion Committee would appreciate if you could publish the enclosed letter in your paper.

There are students in every city and town of Canada and your co-operation would certainly assist us in contacting former students.

Ernie White,
Chairman Reunion Committee

You and yours are cordially invited to the South Porcupine High School Reunion on August 2, 3, 4, 1985.

All major events will be held at the Roland Michener Secondary School in South Porcupine.

Many events are being featured: Friday—Registration, Ice Breaker, Wine and Cheese.

Saturday, morning registration; noon hour, parade; afternoon, jam session, featuring former musicians, artists, singers, etc. under the direction of Jiggs Basso.

Saturday, evening, two dances, in the gym and auditorium. Lounge for seniors in former library of SPHS. Lounge in the cafeteria will be open throughout reunion.

Saturday, shopping tours will be offered.

Sunday, church services of your choice; brunch will be available; outdoor picnic; lounge will be open for visiting; museum and exhibition centre will feature displays of the school's past.

Food and beverages will be available at all times and bar services will also be available.

The cost of the reunion is $15 per person and $25 per couple.

Let's all get together to sing "In the clear and frosty northland." Our motto was Potest Fieri so let's heed our motto and all show up for the reunion. For further information contact Ernie White at 1-705-235-4946 or write to E. R. White, Box 1539, South Porcupine, Ontario P0N 1H0. See you there.

Ask for assistance

Alexandria

The editor,
The Glengarry News:

As you are probably aware, an interdenominational Refugee Assistance Group was formed as a centennial project to enable a Salvadoran refugee and his family to escape the horrors and uncertainties of life in El Salvador.

Thanks to many generous Glengarrians, this group has been able to accommodate Jose and Maria Perez and their two daughters, Blanca and Nellie here in Canada.

Until the refugee family become self-supporting, we (the group) are responsible for their needs such as rent, groceries, utilities and dental expenses.

We are asking for your assistance with this project. If you could be of financial help to us, we would appreciate it very much.

As the group is approved as a registered charity, receipts will be issued for all donations.

We are the Centennial Refugee Association Group and the treasurer is Zoe Grant, P.O. Box 247, Alexandria, Ontario K0C 1A0.

Donations will also be received at the Caisse Populaire, 255 Main Street South, Alexandria, Ontario K0C 1A0.

Thank you for your consideration of this request.

Bill Aalders, chairman
Denis Seguin, secretary, Zoe Grant, treasurer, Janice Stevenson, Gordon Saville, Therese Whelan, Jane Wightman, Patricia Seguin, Kathe Persicke

Can we live . . .

(Continued from Page 4)

On the face of it, such government policy makes sense. In the long run, it's obviously the only real solution. But what about now? What can we offer the jobless throngs over the next year that amounts to more than a pat on the back and a "We're rooting for you, fellah!"?

Will we do anything to help fill their stomachs and put a roof over their heads? What will we do to see to it that their children are cared for and will not have to grow up in an atmosphere of frustration and despair?

Any government in the midst of this continuing crisis that does not put the creation of employment on the top of every priority list is cruel and morally reprehensible. It will be time enough to spend more money on defense and executive jets when we know we have taken care of our most needy citizens first.

There is a new book on the market that records the tragedy in chilling detail, through brutally honest photography. Entitled, "Journey to Nowhere: The Saga of the New Underclass," this would hardly rate as a "coffee table" book like other photographic volumes.

Through its pages we see the closed and boarded-up industries and bankrupt stores that symbolize our recession, the worst since the crippling depression of the 1930's. The characters, shown hitchhiking to the next town or hopping freight trains in search of anything better, are real. They feel the cold when they huddle for sleep in back alleys and they know the feeling of shame that overcomes them when they are scorned as outcasts, worthless "bums."

Journey to Nowhere is an American book, but its story and the emotions it provokes are genuinely Canadian, as well.

In a final act of desperation, the ultimate escape from a life of hardship and failure, too many of this abandoned generation are turning to suicide. In numbers greater than ever before, people are taking their own lives, convinced few if any will much note their passing. The increase in suicide, again, is worst among the young.

Others, desperate to fill basic needs and envious of the more fortunate around them, have turned to crime. Given the same lot in life, how many of us would be any better?

At the same time, however, there are many others who continue to fight in a determined effort to get out. Given a fair chance, they will make it and will likely be stronger human beings for the experience. But will they be given that fair chance? How long will it be before they give up, too?

And what are we doing about it? Weigh carefully the answer, for it's one we will have to live with for a long time.

LEFEBVRE'S DISCOUNT FOODS

PRICES EFFECTIVE UNTIL CLOSING MONDAY, APRIL 1

GROCERY		PRODUCE	MEATS		
BREAD LANTHIER Enriched White or Brown, 675 gm. 69¢	GROUND COFFEE MAXWELL HOUSE Reg., Auto. or Fine Drip, 369 g. 2.99	WHITE GRAPEFRUIT US No. 1 Florida, Size 48 4/99¢	FRESH LEG OF PORK 99¢ lb. 2.18 kg	BLADE ROAST Cut from Canada A Beef 1.09 lb. 2.40 kg	LEG OF HAM LE BOUCON Smoked, ready to eat, 6 lb. avg. 1.39 lb. 3.06 kg
MILK SEALTEST 2%, 4 L. bag 2.99	INSTANT COFFEE MOTHER PARKERS 10 oz. jar 4.49	RED or GREEN GRAPES Produce of Chili 1.29 lb. 2.84 kg	PICNIC PORK SHOULDER LE BOUCON Smoked 89¢ lb. 1.96 kg	FROZEN SAUSAGE TAILLEFER Pork and Beef 99¢ lb. 2.18 kg	FRESH TURKEYS Grade A, 8 to 10 lb. avg. 1.29 lb. 2.84 kg
BEANS WITH PORK YORK 14 fl. oz 79¢	TOMATO JUICE AYLMER Fancy, 1.36 L. 99¢	CABBAGE Canada No. 1, medium size 39¢ each	FRESH GROUND BEEF Lean Chuck Hamburg 5 lbs. or over 1.99 lb. 4.39 kg	BEEF STEW Cut from Canada A Beef, boneless 1.99 lb. 4.39 kg	FRESH or FROZEN CHICKEN BREASTS 2.29 lb. 5.05 kg
STEWS YORK Beef or Irish, 15 fl. oz. 99¢	SOUP AYLMER OR CAMPBELL'S Chicken Noodle, 284 ML. 2/99¢	COOKING ONIONS Canada No. 1, 5 lb. bag 89¢	COTTAGE ROLL LE BOUCON Smoked, 5 to 6 lb. avg. 1.99 lb. 4.39 kg	BEEF ROAST Cut from Canada A-1 Beef Sirloin Tip or Bottom Round 2.99 lb. 6.59 kg	BASTED CHICKEN BURNS P.O.C. 1.59 lb. 3.51 kg
DOG FOOD NO NAME ™ Total Dinner, 10 kg. 7.99	FABRIC SOFTENER BOUNCE Box of 40 3.19	LETTUCE U.S. No. 1, size 24 59¢	FROZEN PORK HOCKS 49¢ lb. 1.08 kg	COTTAGE ROLL Smoked, 2½ lbs. avg. 2.39 lb. 5.27 kg	FRESH CHEDDAR CHEESE ST. ALBERT Mild, 2½ lbs. or more 2.99 lb. 6.59 kg
SALAD DRESSING NO NAME ™ 1 L. 1.99	PEANUT BUTTER KRAFT Smooth or Crunchy, 500 g. 1.59	RADISHES U.S. No. 1, 1 lb. bag 59¢	FRESH OR FROZEN GROUND BEEF Regular 99¢ lb. 2.18 kg	FRESH PORK STEAK Cut from the leg 1.49 lb. 3.29 kg	LEG OF HAM STEAKS LE BOUCON Smoked 1.69 lb. 3.73 kg
CAT LITTER NO NAME ™ 3.19	CHOCOLATE BARS NEILSON Pkg. of 4 1.39	GREEN ONIONS U.S. No. 1 4 Bunches 99¢	FROZEN LEG OF LAMB New Zealand 1.99 lb. 4.39 kg	CROSS RIB ROAST Cut from Canada A-1 Beef Boneless 2.39 lb. 5.27 kg	PORK TENDERLOIN 3.29 lb. 7.25 kg
SODA CRACKERS NO NAME ™ Salted or Unsalted, 450 gm. 1.19	FROZEN FISH STICKS HIGHLINER 350 gm. 2.49	POTATOES Canada No. 1, Quebec 50 lb. bag 3.99	BACON LE BOUCON Smoked, Store Cut 1.99 lb. 4.39 kg	T-BONE or CLUB STEAK Cut from Canada A-1 Beef 3.99 lb. 8.80 kg	MEAT PIES TAILLEFER 450 g 1.99

BAND ON THE RUN.

Now with Yamaha's affordable personal portable electronic keyboards, you can strike up the band anytime, anywhere. Yamaha's keyboards are fun and easy to play. And you don't need a lot of musical experience to sound great – just a little imagination.

- 44 intermediate-sized keys
- 10 instrument voices
- 10 rhythms
- Auto Bass Chord System lets you play chords and bass line using just one finger
- Transposer shifts entire keyboard up or down chromatically through a full octave, eliminating the need to transpose music note by note
- Auto Arpeggio adds rippling piano accompaniment to any piece of music
- Playcard System lets you program your keyboard to play an entire musical score automatically – just by inserting a playcard
- Melody Lamps above the keys will light up and teach you to play any playcard score note by note

PortaSound™

PC-100

Cornwall's No. 1 Music Store

MasterCard CHARGEX VISA

MELODY MUSIC CENTRE

104 Pitt St. Promenade Since 1963 933 0205

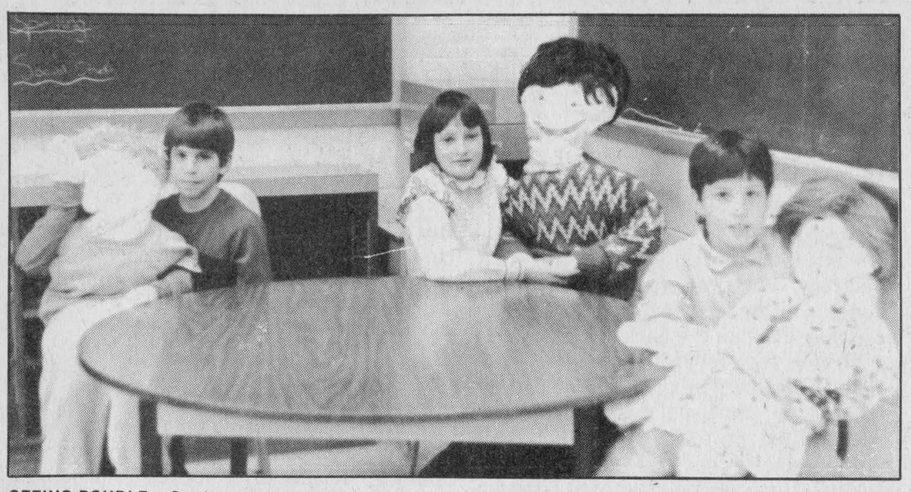

SEEING DOUBLE—Grade 4 and 5 students at Laggan Public School were busy last week creating life-size dolls. Sitting with their friends, clockwise from the left are Tim Walker, Susi Jungen and Amber MacLeod.

Staff Photo—Bruces Hayes

Craft show a great success

GLEN ROBERTSON
Kathy McGrath

Club 65 held their card party on Tuesday with 15 tables in play.

Winners were Alexina Goulet, Mrs. A. Menard, Maurice Montpetit, Germaine Leduc, Albertine Seguin, Leo Goulet, Leona Decoste, Charlie Wilton, Lily Rozon and Donat Titley. The skunk prize was won by Romeo Seguin and the door prize was won by Gladys MacRae.

St. Patrick's day special prizes were won by Pearl Sabourin and Charlie Wilton. The birthday prize of $5 was won by Ovila Poirier and the $5 raffle was won by Mrs. A. Campeau and Mrs. G. Leduc with a pair of slippers going to Clara Decaire.

The next card party will be held on April 2.

* * *

Glen Robertson Guides and Brownies participated in the area craft and hobby show held at the Priest's Mill on Saturday.

In the Guide entries Miriam van Nooten took first prize for her photo collection and her embroidery work and a second prize in baking and sewing.

Johanne Seguin took third prize for her latchet hooking, Melanie Lussier, second prize for her deco art and Dominique Faubert, third prize for her bead work.

In the Brownie entries Marilyn Cooper took second prize for her popsicle stick photo frame and third prize for her macrame wall hanging. Jill Murray won second prize for her pine cone Christmas decoration with a first prize going to Julie Horvath for her macrame wall hanging and second prize to Laurie Bradford.

Two first prizes went to Laurie Bradford for weaving and Tracy van den Oetelaar for knitting, also a second prize to Tracy for her art work. Tania Villeneuve won third prize for her art work.

In the leader category Gail Vaillancourt won first prize for her crocheted christening dress and cape, second prize for her latchet hooked owl and third prize for her liquid embroidery. The girls and their leaders are to be congratulated for their fine entries.

Members of the Glen Robertson Optimist Club and their wives recently enjoyed a sugaring off party at Brunet's sugar camp. A home cooked meal was served, followed by a dance.

* * *

Rita Cardinal, formerly of North Lancaster, has been visiting from Rocky Mountain House, Alberta with her mother-in-law, Mrs. Raoul Cardinal and Simone.

* * *

Sympathy is extended to Annie Peachy on the death of her sister, Ada Dear, wife of the late Charles Dear, a one-time shoemaker in Glen Robertson. The funeral service took place on Saturday morning at St. Martin of Tours church.

* * *

Visiting with Betsy Sabourin has been Eva Archambault of Montreal.

* * *

Mr. and Mrs. Paul Roy of Montreal have been spending some time at their home in the village.

Kathy McGrath and her sister Stella Stoodley of St. John's, Nfld., spent part of the March break in Toronto where they enjoyed the performances of Cats playing at the Elgin theatre and Zorba the Greek with Anthony Quinn at the O'Keefe Centre.

* * *

Laurier Carriere School parents of the communities of Glen Robertson and Dalkeith and areas are expressing their concerns and disappointment on the announcement of the transfer of the principal, Gilles Joanette, for the upcoming year 1985-86.

Starting this week students at the school will be supervised during lunch hour in the gym and in the playground by some of the parents. Six parents have so far been accepted for the job and will be working rotating weeks. They are: Giselle Decoste, Armand Beauchamp, Julie Latulippe, Debbie Lacombe, Rita Wylie and Lucien Faubert.

The annual hunger meal will be held at the school on Friday, March 29. The meal will consist of bread, beans and water and will be prepared by Armand Beauchamp. Father Raymond Dumoulin will be in charge of the religious ceremony and a collection will be taken from students, teachers and parents.

Proceeds will go to help feed the hungry of the Third World and will be given to Mrs. B. Cappuccino of Maxville who has worked for many years with the less fortunate of India.

Maxville Manor to honor volunteers' dedication

MAXVILLE
by Sybil Carello
Telephone 527-3388

April 15 to April 18 is Volunteer Week at Maxville Manor. To mark this week, the Manor plans to hold a Volunteer Recognition evening, along with several workshops.

On April 15 from 10 a.m. to 3 p.m. there will be a ceramic workshop in the craft room. On April 16 at 8 p.m., volunteers are invited to the Manor to receive certificates of recognition. This will be followed with refreshments, prepared and presented by the residents.

On April 17 from 10 a.m. to 3 p.m., there will be a workshop on group dynamics in the auditorium.

On April 18 from 10 a.m. to 3 p.m., a workshop on quilting will be held in the craft room.

For registration and details concerning these workshops, contact Anne Leroux at 527-2170.

The Inservice Co-ordinator of Maxville Manor, Evelyn Smith, extends a welcome to staff and volunteers to attend the following educational workshops at the Manor: April 5—Alzheimers, presented by Carmen Bender from St. Lawrence College, 1:30 to 2:30 p.m. in the auditorium. April 23—Sex and the Elderly, presented by J. C. Campeau, VON Glengarry, Stormont, Dundas, 2 to 3 p.m. in the auditorium. April 24—Psychotrophic drugs, presented to Hilary Blackburn, a pharmacist from Cornwall General Hospital, 1 p.m. in the front lounge.

* * *

A service of Holy Communion will be held at Maxville Manor on Palm Sunday, March 31, at 3 p.m. Relatives and friends of Manor residents are asked to attend. Service will be conducted by Rev. Gordon Fresque of Kenyon Church in Dunvegan.

* * *

The Maxville and Moose Creek 4-H Club will be holding a bake sale at the Maxville Manor, Saturday, March 30, from 1:30 to 2:30 p.m. Everybody is welcome.

The two groups have just finished part of their baking course and will feature their efforts at the sale. Their next lesson will be the art of cake decoration.

Along with Moose Creek club leaders, Marianne Vanderwiellen and Bea Dehaas, elected officers include: Erica Dittburner, President, Kim Aube, vice-president, Sania Villeneuve, secretary and Linda Vanderwiellen, treasurer.

All meetings are held at the Vanderwiellen home.

* * *

A euchre party will be held at the Manor on April 3, at 8 p.m.

* * *

Recent winners of the Lions Club weekly 50/50 draw are: Gilles Aube 161; Larry McDonald $151; Allan Douglas $149, and Stanatis Gouskos $149.

Good turnout for euchre night

GREENFIELD
Mary Couture

A euchre was held on March 11 in Greenfield hall. The winners were ladies first, Rosabelle Sauve; second, Jean Smith; low, Rachelle Bonneville. Gents first, Norman McLeod; second, Emile Cardinal; low, Ross Fraser. Door prize wsa won by Gordie Van Putten.

* * *

Monday, March 25 there was a good turnout for euchre and the winners were ladies first, Gladys Barton; second, Ann Michaud; low, Mary Van Loon.

Gents first, Herbie O'Bryne; second, Norman McLeod; low, Neil MacLean. Mary Van Loon won the door prize. The next euchre will be held on April 22 at 8 p.m.

* * *

Allistair Baggs is spending a week's vacation in Nova Scotia visiting his mother Jane Baggs.

Stolen truck recovered

MAXVILLE—A truck reported stolen from Alexandria Friday night was recovered two days later west of town by the Maxville OPP.

Pearson Ryner, 27, of Lot 9, Concession 19, Kenyon Township, reported his 1967 International dump truck stolen to Alexandria Police Friday night. Mr. Ryner said he had parked the truck on St. Paul Street and it was stolen sometime between 8:30 and 9:30 p.m.

The OPP found the truck on Sunday, abandoned on MacMillan Road.

The OPP found the truck wedged beneath the CNR overpass on the MacMillan Road on Sunday. Damage to the truck box was estimated at $200. There was no damage to the railway overpass.

PART OF YOUR SERVICE TEAM

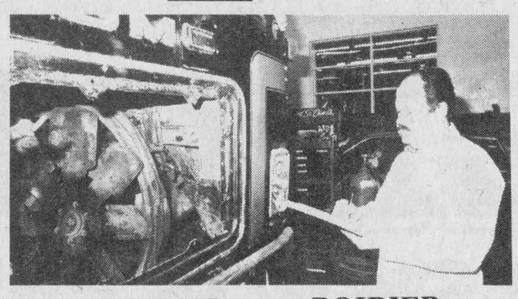

GABRIEL 'Gabe' POIRIER
Bodyshop Foreman

No job is too big for our bodywork experts. From the smallest sports car to the largest truck you can rely on our bodywork and painting experts to keep your vehicle looking its best.

FREE ESTIMATES
Satisfaction Guaranteed
That's Why We're In Business!
HOURS: Mon. - Thurs — 8 to 6
Fri., 8 to 5, Sat., 8 to Noon
American Express

GUARANTEED SERVICE
GUARANTEED GM PARTS
GUARANTEED PRICE

Roy's GARAGE (Green Valley) LTD.
We treat you Royally
PONTIAC BUICK Cadillac GMC Trucks
Parts and Service Depts.
Green Valley, Ont. 525-2300
8-1c

Our Classifieds Work

Lyne's Jewelry Store
EASTER SPECIAL
Ear piercing reg. $15.00
on sale for only
$5.95
Including birthstone earrings
A good selection of 10k. gold jewelry has been reduced to very low prices
Call
Lyne Auger Laperle
347-3042
13-2c



The Candlestick Restaurant
Alexandria, Ont.
Licensed under L.L.B.O
St. Paul St. East 1/4 mi. East of Golf Course
Open Tuesday to Sunday, Closed Mondays
RESERVATIONS SUGGESTED
43-tf 525-4191

E.S.N.
SUPER BINGO
Precious Blood Parish
Glen Walter
Every Thursday Night 7:30 p.m.
E.S.N. Provides free bus service for our bingo players from these locations:
Bus No. 1 - Leaving Apple Hill 6:00 p.m.
Travelling Highway 43
Arriving Alexandria 6:30 p.m. along Hwy. 34
Arriving Lancaster 6:55 p.m. along Hwy. 2
Arriving Summerstown 7:05 p.m.
Arriving Glen Walter 7:15 p.m.
Bus No. 2 - Leaving Cornwall 6:10 p.m.
Arriving St. Andrews 6:20 p.m.
Arriving Martintown 6:30 p.m.
Arriving MacQuaig Corners 6:35 p.m.
Arriving Williamstown 6:45 p.m.
Arriving Summerstown Station 6:55 p.m.
Arriving Tyotown via Paragon Road 7:05 p.m.
Arriving Glen Walter 7:15 p.m.
Bus leaves immediately after bingo
For further information call 938-9423
MINIMUM PRIZES...$2,850.
Licenses: City of Cornwall 447878
Charlottenburgh 452878
1-3tf

NOW OPEN
Shepp's Diner
Open 7 Days a Week
6:30 a.m. until Midnight
PIZZA, BURGERS, PERCH ROLLS
BREAKFAST SERVED 1.99
Hwy. No. 2, 3 mi. West of Lancaster 931-2549
13-2c

FREE PONY RIDES

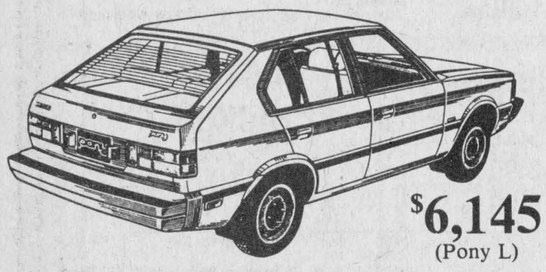

$6,145
(Pony L)

It doesn't cost a penny to put a Pony through its paces. And it doesn't cost a penny more than the base price for all the features that many cars call "optional" It even costs pennies-a-litre less to fill a Pony at the regular pump. Your first Pony ride is free. Only $6,145. gets you a Pony of your own.

Such as...
- Power disc brakes
- 5 all-season Michelin tires
- Full interior carpeting
- Sleeper bucket front seats
- Fold-down back seat
- 5-door hatchback
- Elec. rear window defroster

For Only $6,145
(Pony L Model)

Kortec HYUNDAI pony
Automobile Inc.
Tel: 933-PONY — 933-7669
353 Pitt St. Cornwall
* exclusive of freight. PDI. provincial sales tax and license. 13-1c

YOUR DOG DESERVES A *MASTER* TREATMENT

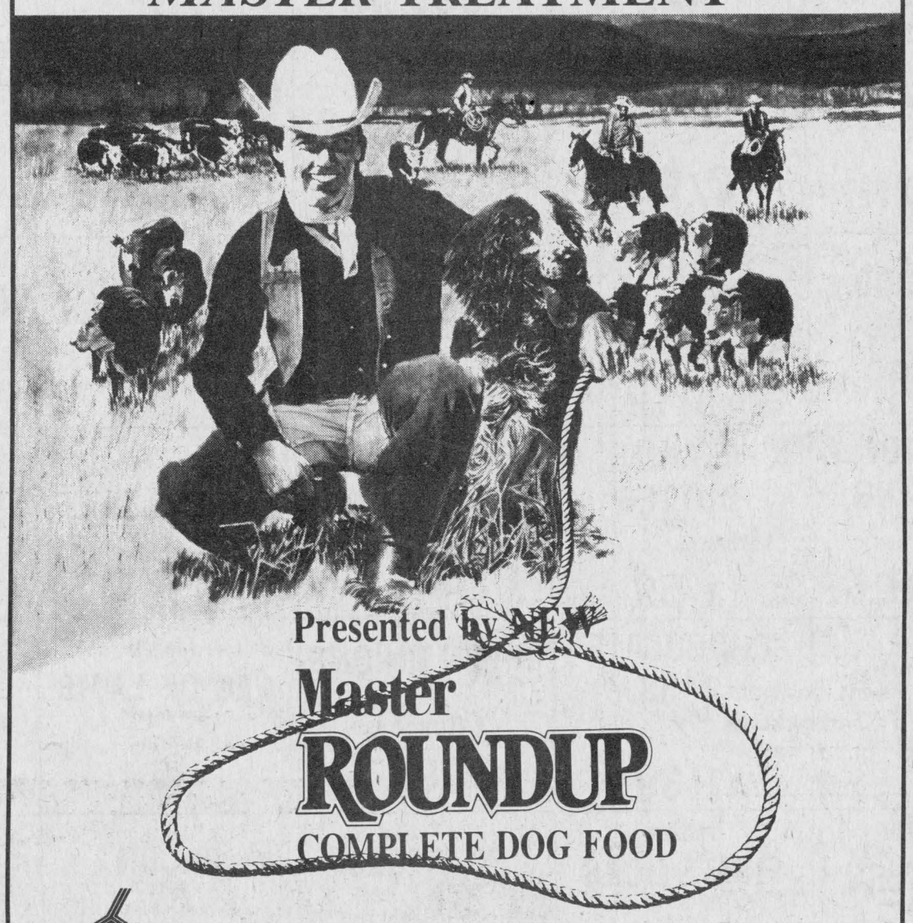

Now Available At
GFL
Glengarry Feeds Ltd.
Hours: Mon. - Fri. 8 a.m. - 5 p.m.
4 Linsley St. Alexandria 13-1c 525-3675

YOUR LAST CHANCE !
To Save 50% On A Woodstove
If you are tired of ever-increasing home heating bills and are thinking of installing an efficient airtight woodburning stove
ACT NOW!!!
The Canada Oil Substitution Program Grant ends Sunday, March 31/85. Take advantage now of Federal rebates of 50% (up to $1,600.00) on home heating equipment eligible for the C.O.S.P. Grant.
BUY DIRECT FROM THE FACTORY
AND REALLY SAVE



On The Famous CHALEUREUX *Wood Heat Stoves*
7 Models to choose from with screens and blower systems in a wide choice of sizes
From Only
$275
Delivery Available
Mon. to Fri. 8 to 4:30; Sat. 9:30 to Noon
Come in Today
CORBRON FOUNDRIES LTD.
Boundary Rd. (at the tracks) Cornwall 938-9221
13-1c

Neighborhood Watch group held first meeting

LANCASTER
Joyce Lalonde

Members of the Ladies Auxiliary of Branch 544 Royal Canadian Legion met in the Legion Hall recently.

Following the opening ceremonies, President Joyce Lalonde, introduced and welcomed the guests, G4 Zone Commander Winnifred Campeau and G4 Zone Sports Officer Celina McCormick, and installed Rita Heath as a new member.

Sylvia Pilkington acted as secretary for the meeting and read the minutes as prepared by secretary Betsy Robinson.

Thanks were extended to the ladies for their help with charter night activities and all who turned out for a cleaning bee.

It was decided the next open euchre for the auxiliary could be on Sunday, May 5.

Sylvia Pilkington reported she had been attending the meetings of the Branch Diamond Jubilee planning committee and the first two events will be a dance at St. Joseph's Centre on Saturday, May 11 and a combined church service at Knox United Church on June 9, commemorating D Day, followed by a parade to the cenotaph. She reminded members of the tulip campaign and stated orders can be placed through the branch.

Zone Commander Campeau stated how pleased she was to attend the meeting and hoped in time to know everyone. She had examined the books and found everything in good order. She advised members the zone convention would be held in Cornwall on Monday, May 27 with registration at 12 noon. May 17 is the deadline to advise the hosting branch how many will be attending.

Sport officer McCormick advised members the zone cribbage competition will be held in Lancaster on Sunday, September 8. Bowling will be on Saturday, November 30 in Cornwall. Euchre will be early in 1986, with a time and place to be announced at a later date. A zone sports meeting will be held in Cornwall on Wednesday, April 10 at 7:30 p.m.

Thanks were extended to Zone Commander Campeau and Sports Officer McCormick for their advice and gifts of appreciation were presented during refreshment time.

NEIGHBORHOOD WATCH

On Tuesday, March 19 the first meeting of the Lancaster Village Neighborhood Watch program was held in Knox Church Hall.

Chairperson Dorothy Sharpe welcomed the large number of persons in attendance and introduced Constable Gilles Ruest of the OPP Lancaster Detachment.

Constable Ruest stated recent statistics have shown that in one-third of all residential burglaries, thieves did not even have to break in because home owners carelessly left their doors or garages unlocked. Most burglaries take place in the daytime when homeowners are away.

Valuable advice was given on inexpensive ways to re-inforce or replace existing locks on doors and windows and how to place lighting so passersby can easily see if prowlers are around.

It was pointed out that although the Lancaster OPP office is closed at 5 p.m., emergency assistance can still be reached by dialing the operator and asking for Zenith 50000. All such calls should contain clear instructions for the location of your residence which should be marked with a name or number. Valuable time is often lost and thieves warned when wrong instructions are given.

The village was divided into four sections and a representative chosen from each. At a later meeting block captains and other workers will be chosen.

EUCHRE

At a well attended euchre of the Lancaster Jolly 50's Senior Citizens Club, winners were Eileen Latreille, Myrtle McMillan, Alice Portant, Bill McMillan, Stuart Hall and Albert Beaudry for euchre. Fern Theoret won the skunk prize and specials went to Cecile Legroulx, Bill McMillan, Albert Beaudry and Mary Rose Pilon. The door prize was won by Fern Theoret.

At the club's birthday euchre winners were: ladies high, Mary Rose Pilon; low, Anne MacMaster; four-hand, Eileen Latreille; men's high, Geordie Pidgeon; low, Adrien Leroux; four-hand, Emery Brodeur; door prize, Dorothy Roy; lady wearing green, Dorothy Sharpe; man wearing green, Charlie Pilon; special cup, Florida Leroux, and box of chocolates, Alda Major.

During the refreshment period a cake made by Olive Fitzhugh was served and gifts were presented to celebrants Mary Rose Pilon and Emery Brodeur.

MEETING

The second meeting of the South Lancaster Neighborhood Watch program will be held in St. Andrew's Presbyterian Church Hall on April 10 at 8 p.m.

We need your support. For further information phone 347-2941.

* * *

Mrs. Raoul Bourque and Mrs. Gilles St. Pierre of St. Hyacinthe, Que., spent a few days with their parents, Mr. and Mrs. Adrien Leroux of Bainsville.

COMMUNITY CLUB

President Dorothy Croll welcomed members of the Glengarry Community Club to the business-St. Patrick's—birthday meeting and thanked Rita Heath for taking over in her absence.

All were in favor of a bus trip to Cullen Botanical Gardens with a date to be set.

Plans were made for a pot luck dinner on Wednesday, April 3, at noon.

Euchre was played and winners were: Dorothy Roy, ladies high and lone hand; Alice Portant, ladies low; Men's high, Donald McGregor; men's low, Bill McMath; lone hand, Alex Lalonde; door prize, Charlie Pilon; lady wearing green, Violet Lauzon; man wearing green, Bill McMath.

During refreshments a delicious cake made by Eileen Latreille was served and gifts were presented to celebrants Mary Rose Pilon, Joyce Irvin and Margaret McMath.

HIGH SCORES

High scorers of the Char-Lan Alley Cats for March 21st were: Men's high single (268) Rene Amelotte; women's single (232) Joyce Lalonde; men's triple (666) Rene Amelotte; women's triple (611) Sheila Urquhart. Team standings—Jaguars 53, Cougars 46, Lions 44 and Tigers 33.

HOLY WEEK

A Holy Week service presented by the UCW will be held in Knox United Church on Monday, April 1 at 8 p.m. All are welcome to attend. A social hour will follow the service.

Diabetes group to hear Baitz

The next meeting of the Canadian Diabetic Association, Glengarry Chapter, will be on April 23 at the Glengarry District High School at 7:30 p.m.

The guest speaker will be Dr. T. Baitz of Cornwall. The topic of his speech will be More to know about diabetes.

Other meetings have been scheduled for May 21 and June 18. All meetings are held at GDHS starting at 7:30 p.m.



CPR DONATION—A CPR team from Glengarry Memorial Hospital raised $1,000. recently at a CPR marathon in Cornwall. Presenting the cheque to Glengarry Heart Fund President Ron Munro, left, are left to right, Melba Murray, Pat DenOtter, Micheline Jeaurond and Maurice Menard. The team members received garment and tote bags for their effort.

Police seize more beer

While the beer was flowing in Ontario again on Monday, the Lancaster OPP made one last seizure last week.

On March 20 at 10 p.m., Cst. Chris McDonell stopped a westbound truck on Highway 401. Inside he discovered 200 cases of beer.

Charged with illegally importing liquor is 26-year-old Philip Kamin of St. Catharines. Mr. Kamin will appear in Alexandria Provincial Court at a later date.



YOU COULD WIN
$100.00 worth of Groceries from Lefebvre's Discount Foods
(Chance with every purchase)

For all your needs, from Cars to Heavy Trucks, Custom Hydraulics, Mechanic's Tools, etc.
24 Hour Delivery on Special Orders
HOURS: Mon. to Fri. - 8 a.m. to 6 p.m.; Sat. - 8 a.m. to Noon
24 HOUR EMERGENCY SERVICE — 525-4463
11-3c
GLENGARRY AUTOMOTIVE SUPPLIES
400 Main St., North (Beside North End Garage) 525-4469 or 525-4470

Spring Into Summer With A *Sunroof*
9 Models to Choose From 15" x 30"
All At One Low Price $225 Installed

1-Year Warranty
Limited Time Offer
We Have a Great Line of Van, Car and Truck Accessories, Running Boards, Rear Sliding Windows for Pick-ups, Mag Wheels, Custom-made Seat Covers and much more.
Alexandria Auto Glass & Trim Inc.
182 Main St. N. 13-1c 525-2481

Township of Kenyon
Get Some "Pinzonya!"
Pins available for $3.00 at Township Office, R.R. No. 5, Alexandria, Ont. (Greenfield, Ontario)
13-1c

Lancaster Inn
SUNDAY BRUNCH
Sun., March 31 from 11 a.m. to 2 p.m.
Lasagna, shepherd's pie, fillet of sole, ham, sausages, scrambled eggs, salad, dessert, tea or coffee 5.95 ea.
Children under 12 - 1/2 Price
Try Our Regular *WEDNESDAY BUFFET*
Serving from 5 p.m. every Wednesday
LIVE ENTERTAINMENT
Saturdays and Sundays
For information and reservations call...
LANCASTER INN
Highway No. 2 West, South Lancaster
Reservations Suggested 347-3084

SKY-HI DRIVE-IN THEATRE
ALEXANDRIA, ONT.
NOW OPEN FOR 1985
CAR WARMERS
Fri.-Sat.-Sun. Mar. 29-30-31
* *TRIPLE FEATURE* *


Also


Plus
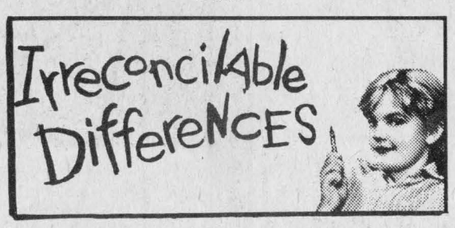

Show Starts at 8 p.m.
13-1c
ADULT ACCOMPANIMENT

TRUST COMPANY GUARANTEED INVESTMENT CERTIFICATES
12.50%
5 YEAR TERM
G.I.C. ANNUAL INTEREST

TERM	ANNUAL	SEMI-ANNUAL	MONTHLY	R.R.S.P.
1 Year	11.50%	11.25%	11.00%	11.50%
2 Years	11.75%	11.50%	11.25%	11.75%
3 Years	12.25%	12.00%	11.75%	12.00%
4 Years	12.00%	11.75%	11.50%	11.75%
5 Years	12.50%	12.25%	12.00%	12.375%

No Handling Charges
SERVING OTTAWA & AREA FOR OVER 30 YEARS
GIFFORD ASSOCIATES
504 PITT STREET 937-0118
CALL DOREEN HEBERT
Rates Subject to Change

Push, Pull or Drag your Trade-In to our USED CAR
CLEARANCE SALE
From now until March 31/85
$1,000 MINIMUM Trade-In Allowance*

STOCK #	MAKE	DESCRIPTION
1984		
9117-A	COLT	2 dr., silver, 4 cyl. standard, radio
9121	DODGE 600	2 dr., gun blue, 4 cyl. auto., power steering & brakes, radio
4216-A	OMNI	5 dr., maroon, 4 cyl. auto., radio
4265-B	HORIZON	5 dr., charcoal, 4 cyl. auto., power steering & brakes
5128-A	RELIANT	4 dr., black, 4 cyl., power steering & brakes, power windows, radio
5138-A	OLDS	4 dr., beige, 8 cyl. SOLD
1983		
4470-A	LeBARON	4 dr., dark blue, 4 cyl. auto., power steering & brakes, radio
5174-A	CENTURY	4 dr., grey, 8 cyl., loaded
5182-A	RELIANT	4 dr., blue, 4 cyl. auto., power steering & brakes, radio
1982		
9123	CAVALIER	Wagon, red, V-6 auto., power steering & brakes, radio
5152-A	COLT	2 dr., blue, 4 cyl. standard, radio
5157-A	OMNI	5 dr., blue, 4 cyl. standard, radio
5175-A	PONTIAC	4 dr., blue, V-6 auto., power steering & brakes, radio
5176-A	RELIANT	4 dr., blue, 4 cyl. auto., power steering & brakes, radio
1981		
4084-A	HORIZON	5 dr., yellow, 4 cyl. standard, radio
4162-E	HONDA CIVIC	4 dr., green, 4 cyl. auto., radio
4295-B	OMNI	5 dr., maroon, 4 cyl. standard
4420-A	FAIRMONT	2 dr., blue, 4 cyl. standard
4451-A	HONDA ACCORD	2 dr., silver, 4 cyl. auto., radio
4452-B	RELIANT	2 dr., beige, 4 cyl. standard, power steering & brakes
4502-A	HORIZON	5 dr., brown, 4 cyl. auto., radio
5010-A	SKYLARK	4 dr., lt. blue, V-6 auto., power steering & brakes, radio
5018-A	ESCORT	2 dr., silver, 4 cyl. auto., power steering & brakes, radio
5065-B	SKYLARK	2 dr., silver, V-6 auto., power steering & brakes, radio
5078-A	OMNI	5 dr., maroon, 4 cyl. auto., radio
5088-B	RELIANT	2 dr., dk. blue, 4 cyl. auto., power steering & brakes, radio
5094-A	HONDA CIVIC	Wagon, 2 dr., gold, 4 cyl. auto., radio
5137-A	DODGE	Maxivan, blue, 8 cyl. auto., power steering & brakes, radio
9105-B	ARIES	4 dr., blue, 4 cyl. auto., power steering & brakes, radio
1980		
9115-A	PHOENIX	4 dr., lt. blue, 4 cyl. auto., power steering & brakes, radio
3396-B	CAPRI	2 dr., lt. blue, V-6 standard, power steering & brakes
4397-A	RAMCHARGER	4 x 4, green, 8 cyl. auto., power steering & brakes, radio
4568-A	HORIZON	TC-3, silver, 4 cyl. automatic, power steering & brakes, radio
5012-B	DODGE P/U	D150, blue, 6 cyl. auto., power steering & brakes, radio
5090-A	PONTIAC	Wagon, 4 dr., blue, 8 cyl. auto., power steering & brakes, radio
5107-B	DODGE P/U	½ ton, maroon, 6 cyl. auto., power steering & brakes, radio
5120-B	CORDOBA	2 dr., black, 8 cyl. loaded, T-bar
5126-A	MONZA	2 dr., blue, 4 cyl. auto., power steering & brakes, radio
5133-A	GRAN FURY	4 dr., beige, 8 cyl. auto., power steering & brakes, radio SOLD
1979		
4427-A	ASPEN	4 dr., grey/black, 6 cyl. auto., power steering & brakes, radio
4472-A	MERCURY	Marquis, 4 dr., red, 8 cyl. auto., power steering & brakes, radio
4569-A	OLDS CALAIS	2 dr., gold, 8 cyl., loaded
5066-A	THUNDERBIRD	2 dr., white, 8 cyl. auto., power steering & brakes, radio
5154-A	IMPALA	4 dr., brown, 8 cyl. auto., power steering & brakes
5156-A	LeBARON	4 dr., maroon, 8 cyl. auto., power steering & brakes, radio
1978		
4456-B	THUNDERBIRD	2 dr., dk. brown, 8 cyl. auto., power steering & brakes, radio

HANDYMAN SPECIALS! (*Does Not Apply to HANDYMAN SPECIALS)

STOCK #	MAKE	DESCRIPTION
1980		
5070-A	ASPEN	Wagon, 4 dr., 6 cyl. auto., power steering & brakes, radio SOLD
1979		
4383-A	COUGAR	2 dr., cream, 8 cyl. auto., power steering & brakes, radio
4505-A	OMNI	4 dr., brown, 4 cyl. standard, radio
1978		
4257-A	NEWPORT	4 dr., brown, 8 cyl. auto., power steering & brakes, radio SOLD
4495-C	DIPLOMAT	2 dr., silver, 8 cyl. auto., power steering & brakes, radio SOLD
4593-B	HONDA	Wagon, blue, 4 cyl. standard, radio
5028-A	VOLARE	Wagon, 6 cyl., power steering & brakes, radio SOLD
1977 & UNDER		
4233-B	77 MONTE CARLO	2 dr., 8 cyl. auto., power steering & brakes, SOLD
5056-A	77 NOVA	2 dr., 6 cyl. auto., power steering & brakes SOLD
9070-F	76 LTD.	4 door, blue, SOLD loaded
5136-A	69 NEWPORT	4 door, green, 8 cyl. auto., power steering & brakes, radio SOLD

ANY REASONABLE OFFER WILL BE CONSIDERED
On-The-Spot Financing on Approved Credit
Plymouth Dodge Trucks CHRYSLER
Riverview
DODGE — CHRYSLER LTD.
Dodge Dodge Trucks CHRYSLER
HOURS: Mon. - Thurs. 9 to 8; Fri. - 9 to 6; Sat. - 9 to 3
A little out of the way...But a way out of the ordinary
2205 Vincent Massey Dr. (Old Hwy. 2, West) Cornwall 938-1192

Suspended sentence for misleading police

Two Summerstown men were given suspended sentences and placed on probation for one year Thursday in Alexandria Provincial Court after both pleaded guilty to a charge of misleading a police officer.

Jean-Pierre Labelle, 20, and Joseph Verville, 20, were jointly charged February 12 in Charlottenburgh Township.

Court was told the two men told police that their snowmobiles had been stolen.

Following an investigation by police, however, both men admitted taking their snowmobiles and sinking them in the St. Lawrence River in an attempt to collect money from their respective insurance companies.

Judge Reginald Levesque considered granting discharges to both men, but handed out suspended sentences because "their motivation was greed and there was planning and deliberation in an offence like this."

The two men were ordered to perform 100 hours of community service work and told to keep the peace and be of good behavior during the probation period.



OFFICIAL OPENING—Alexandria's Complex Computer School officially opened its doors Monday morning. Left to right are owner Robert Mole, Alexandria Mayor J.P. Touchette, Glengarry-Prescott-Russell MP Don Boudria and Denis Thibault of the Canada Employment Centre.



ETHIER HONORED—Former Glengarry-Prescott-Russell MP Denis Ethier was honored Saturday night at the Sports Palace when friends and Liberal supporters gathered for dinner and speeches. Former Stormont-Dundas MP Ed Lumley delivers a speech, while Opposition House Leader Herb Gray, left and Mr. Ethier listen.
Staff Photo—Bruce Hayes

Man charged with theft

A Williamstown man was placed on probation for one year and granted a conditional discharge Thursday in Alexandria Provincial Court after pleading guilty to a charge of theft.

Donald Durocher, 16, was charged December 21 in Charlottenburgh Township.

Court was told a man had left his car running and the accused, along with another individual, drove off with the car.

The owner of the vehicle reported the incident to the police. Following an investigation, police learned the two individuals were involved in a single-vehicle accident, with damages totalling $2,500.

Court was told the two individuals had been drinking at the time of the incident.

Judge Reginald Levesque ordered the accused to perform 100 hours of community service work during his probation period and he was ordered to keep the peace and be of good behavior.

Home Reading Union donates summer funds

WILLIAMSTOWN — The members of the Manor House branch of the Canadian Home Reading Union in Williamstown have made a number of donations from funds raised during a July 2 strawberry social.

The Hotel Dieu Hospital received a donation to buy taped books, the CNIB received a donation for talking books, the Williamstown Public Library received funds to purchase a wall clock and the village received a donation for a park bench.

Man placed on 18 months probation for theft

A Cornwall man received a suspended sentence and was placed on probation for eight months Thursday in Alexandria Provincial Court after pleading guilty to charges of attempted theft and breach of probation.

Norman Pruner, who lives at P. C. Bergeron House in Cornwall, was charged November 8 in Lancaster.

Court was told Mr. Pruner was seen by an attendant at the Cloverleaf Motors in Lancaster with his hand in the till of an opened cash register. No money had been taken from the cash register and the accused fled from the building.

Mr. Pruner was later charged with breach of probation after he was seen by a police officer after his 10 p.m. curfew.

Following the incident, the accused left his home in Lancaster and took up residence at the P. C. Bergeron House, a half-way house in Cornwall.

"Your case is an interesting one in terms of sentencing," said Judge Reginald Levesque. "The aggravating feature is that you were on probation when you committed these offences. That was kind of dumb of you. You went to jail for a break and enter, get out and then try to commit another theft. That's not very smart," added Judge Levesque.

Judge Levesque was impressed with the man's attempt to rehabilitate himself while living at P. C. Bergeron House.

Court was told Mr. Pruner was enrolled at St. Lawrence College in the Ontario Youth Start Program.

"Since being at P. C. Bergeron House there's been some improvement, you've been better. Court is impressed with your improvement of late," said Judge Levesque.

Judge Levesque ordered Mr. Pruner to complete the program at St. Lawrence College and continue to live at P. C. Bergeron House.

Probation for fraud

A Glen Robertson man was placed on probation for 18 months and granted a conditional discharge Thursday in Alexandria Provincial Court after pleading guilty to fraud.

Yves Lefebvre, 25, was charged October 30 in Lochiel Township.

Court was told Mr. Lefebvre reported a break and enter of his chip stand business to police. The accused told the police $905 of jewellery, $25 each of cash and meat had been stolen.

Following an investigation by police it was learned no break-in had occurred and Mr. Lefebvre had wanted to make a claim to his insurance company to compensate him for losses from four previous break-ins at the chip stand.

The man was ordered to keep the peace and be of good behavior during his probation period.

Back a Fighter with Easter Seals

Any organization wanting the use of any ball field in the Township of Charlottenburgh must apply in writing no later than April 8, 1985 to:

Township of Charlottenburgh
Recreation Department
P.O. Box 40
Williamstown, Ont.
K0C 2J0

13-2c

Program to be held

CORNWALL—A program covering the "Basics" in fitness leadership will be held at the Kinsmen Municipal Centre, 412 Fifth Street East, Cornwall, Ontario on April 12, 13, 14 and April 27 and 28.

The 32-hour program has been developed by experts of the Ministry of Tourism and Recreation to develop the knowledge of fitness leaders in this area. It is designed for men and women who can provide guidance and encouragement necessary for programs throughout Ontario.

The goal of the program is to help fitness leaders acquire the basic knowledge and skills that are vital

CLASSIFIEDS GET RESULTS

Money for education . . .

. . . a head-start in business or a special opportunity. Mutual Life's Accumulation Annuity is a flexible way to save money for your child's future. The Accumulation Annuity offers competitive interest rates for convenient periods. And nothing else grows quite like it.

Call me for the full story.



BOB BLANCHARD
933-6280
(call collect)

Life is a Mutual affair.

Mutual Life of Canada

Spring Makeup Make-Over
(for any age group)
Nowadays, looking good is a necessity. Knowing how to apply your makeup is the key. Make an appointment to have a Makeup Make-Over - find out what's best for you.
Learn how to complement your moods and...the nice thing about it is - you don't buy a thing!
For further information call:
AUDREY (Johnson) MacDONALD
at
525-3205 or 525-3751
13-1c

Glengarry Sports Palace
Easter Bonnet BINGO
Thursday, April 4
7:30 p.m.
14 Regular Games - $25
1 Jackpot $1,025 in 5 numbers
1 Game Reg. Cards $1,000
9 Specials 50/50
1 Winner Take-All
Door Prizes
$25, $15, $10
13-2c



MacGillivary's Outfitters
BAGPIPES
HIGHLAND SUPPLIES
TARTAN BY-THE-METRE
Anything Scottish We have it!
315 Clark Avenue, Cornwall
Tel. 933-4867, 347-3729
18-1f

We're the fresh team in St. Bernardin that will take care of you.

We promise.

Now that J I Case and International Harvester have joined forces, what can you expect from us, your authorized dealer for the combined companies?

First of all, we can guarantee that serving your needs is our top priority. Now, and for years to come.

And with this new strength behind us, we are your dependable source, not only for the widest range of quality equipment, but also for all the assistance we can offer to help you farm more productively.

We will provide parts and service, and honor all warranties, for both Case and IH agricultural equipment.

Because J I Case and International Harvester have joined forces, we're here to bring you what you need.

Stop by and let us show you why we're part of this fresh and vital team for today's farmer!

Spring Specials on New Tractors
Interest waiver to January 1, 1986 or 8.8% financing or cash rebates available on most models. 10% financing available on used tractors.

A fresh team for today's farmer

case ih

MARLEAU GARAGE
St. Bernardin, Ont. 613-678-2033
SALES & SERVICE
AGRICULTURE & INDUSTRIAL
At your service for 38 years
Nelson Menard, Sales Rep., 524-5783
Albert Leroux, Sales Rep., 678-3332

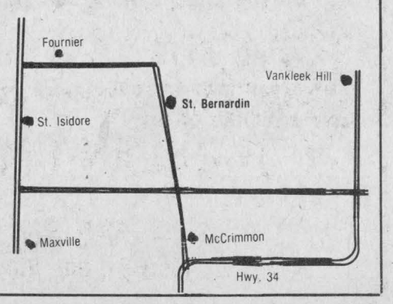

ALEXANDRIA HOTEL
Glengarry Landing



BOBBY LALONDE
And His Band
Friday, March 29 and Sat., March 30
Thursday, April 4 and Sat., April 6
9 p.m. - 1 a.m.
NO COVER CHARGE
Always Good Movies or Sports on our Satellite Dish
Free Parking at Rear of Hotel
SERGEANT PEPPER
4 GO-GO GIRLS
Monday thru Saturday
From 3 p.m. to 1 a.m.
Sunday, March 31
Championship Wrestling
On Our Satellite Dish
at 12 Noon
No Cover Charge
Sergeant Pepper will be Open on Good Friday, April 5
(No Go-Go Girls)
Beer Strike is Over
Hotel Open As Usual
13-1c

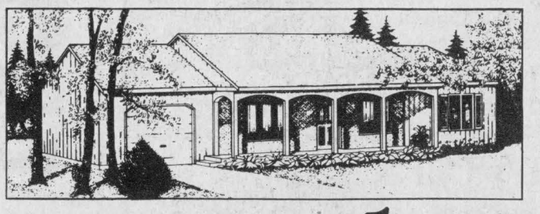

A complete three bedroom bungalow for $63,950?! CERTAINLY!!

Features Include:
Full basement; 2 × 6" exterior walls; fully broadloomed; choice of kitchens, vanities, etc. Made to the traditional high standards that have served our homeowners for 38 years!

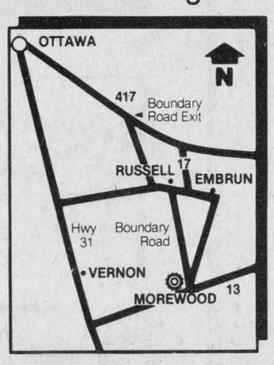

Heritage HOMES
BY MOREWOOD INDUSTRIES
(613) 445-3133
Visit our display court.

Alexandria woman to compete for Miss Eastern Ontario title

Glengarry will be centre stage in Perth on Saturday as an 18-year-old Alexandria area woman competes for the Miss Eastern Ontario crown.

Diane Nielsen, daughter of Niels and Rita Nielsen of the Glen Robertson Road, will compete with women from across the region for the title of Miss Eastern Ontario.

Miss Eastern Ontario automatically becomes eligible for the Miss Canada pageant in November.

Miss Nielsen, who is secretary to the accountant at Roy's Garage in Green Valley, tried to enter the annual competition last year, but was turned down because of her age.

"They knew I had wanted to enter last year," Miss Nielsen said, "so this year they sent me a letter asking if I wanted to try again."

The one day event, organized by Orville Buchanan of Perth, will see between 20 to 30 women compete in swimsuit and evening gown competition. The 10 finalists will have to answer a pre-determined question. The activities on March 30, in addition to interviews with the judges before the competition, will determine who will wear the crown.

Miss Eastern Ontario presides at a variety of functions and there is a possibility of doing some television and product promotion work during her reign.

Miss Nielsen, who hopes to be a flight attendant one day, said she is looking forward to the experience.

"It's something that comes up once in your lifetime and you go for it," she said.

Miss Nielsen is sponsored in the competition by Roy's Garage.



OFF TO PERTH—Diane Nielsen will travel to Perth this weekend to compete for the Miss Eastern Ontario title. The 18-year-old Alexandria area resident is being sponsored by Roy's Garage in Green Valley.

Staff Photo—Bruce Hayes

Economists predict stable income

Agriculture Canada economists have released in Ottawa their quarterly outlook for agricultural commodities, as well as a forecast of food prices, farm incomes and agricultural trade.

The economists say that in light of current prospects for the Canadian economy and the grain and livestock sectors, farm income will likely remain at $3.8 billion for 1984 and for 1985 as forecast in December.

Trade of Canadian agriculture products is expected to be somewhat lower in 1985 than the 1984 agricultural export figure of $10.3 billion. In particular, plentiful global supplies of grains and meat products should slow exports of these items.

Prices for Canadian wheat in 1985 will likely remain depressed because of an expected increase in world wheat supplies.

The economists say coarse grain prices in Canada will vary to the end of the present crop year as record supplies in Eastern Canada and a larger U.S. supply will keep prices down while drought-reduced supplies in the prairies could push prices up 10 to 20 per cent.

Canadian canola prices should remain firm in 1984-85 in line with world edible oil prices.

Beef prices are expected to rise this year compared to last as a result of anticipated lower North American beef supplies, and possibly lower pork supplies. The 1985 outlook for the Canadian hog and pork sectors remains uncertain with perhaps some slight rise in hog prices.

The economists forecast dairy surpluses and dropping consumption should continue to trouble the industry in 1985.

Cornelissen wins 15 km road race

WILLIAMSTOWN—Cecilia Cornelissen raced across the finish line ahead of 18 competitors in a 15-kilometre road race Sunday at Williamstown.

The Williamstown native finished the race, organized by the Seaway Valley Runners Association, with a time of 58 minutes, nine seconds.

The runner-up in the event was Jonas Fossitt of Winchester with a time of 58:53 while Finch's Don McMillan was third with a time of 59:20.

A field of four runners participated in the five-kilometre race. Alvin Runnalls was the winner, crossing the finish line with a time of 26:22.

The next Seaway Valley Runners Association event will be the Jimmy Stokes Half Marathon race April 14, held along the Long Sault Parkway.

WI donates to CPR course

by Irene West

MARTINTOWN--Cultural activities was the theme for the March meeting of the Martintown Women's Institute held at the home of Mary Murray.

Jo Van Loon presided, welcoming 19 members and two guests—Karen Kinloch and Merydie Smiley.

Prior to the meeting, 4-H girls held a bake sale and were commended for a beautiful display of home-baked goods.

A donation has been given to the Martintown Fire Department towards equipment to be used for cardio - pulmonary resuscitation instruction. This life-saving technique is widely used today.

The branch has also approved the purchase of a syringe driver, an item used to make morphine injections for a terminally ill patient more effective. Lorraine Ramsay has been in touch with the Cornwall General Hospital regarding pertinent information on this subject.

Three members volunteered to act on the nominating committee, Mrs.Van Loon, Susan Clark and Helen MacMillan.

The summary program for the braiding course will be held at the Glengarry Sports Palace on Wednesday, April 24, from 7 to 9 p.m.

Beverley Runions, convener for cultural activities, introduced her guest speaker, Merydie Smiley, a costume designer from Moose Creek.

Merydie displayed hats of all descriptions, each one handmade. She explained the art of making hats, the use of different materials, as well as decorative stitches, veils and miniature flowers.

The annual meeting will take place in the Presbyterian Hall on April 18, 12 noon, to be preceded by a pot luck luncheon. Conveners are reminded to have their reports ready, in duplicate.

Charette, Fortier, Hawey
Touche Ross
CHARTERED ACCOUNTANTS
- accounting and auditing services
- insolvency
- computer services for agricultural and commercial enterprises
- management consultation
- taxation

Resident partners in Hawkesbury and Cornwall offices
Vincent Patenaude *Richard Johnston*
Jean-Luc Poulin
Gilles Gratton
250 Main Street East
Hawkesbury Centre-Suite 210
Hawkesbury, Ontario
K6A 1A5
Tel.: (613) 632-4178

162 The Pitt Street Mall
Cornwall Commercial Centre
Suite 200
Cornwall, Ontario K7J 3P4
Tel.: (613) 932-5421
2-tf

P.O. BOX 107
GREEN VALLEY, ONT.
K0C 1L0
- TELEVISIONS
- STEREOS
- TOWERS
- ANTENNAS
- ROTORS, ETC.

With 14 years experience
Ladouceur Electronic Service
(LOCATED AT MARCEL TV-FURNITURE LTD.)
ADRIEN LADOUCEUR
Business (613) 525-3695
Residence (613) 525-1493
14-16tf

DENTURE CLINIC
Chris Markou, D.D.
Denturologist
Open Mon. to Sat., 8 a.m. to 9 p.m.
Repairs performed while you wait
Bus.: 938-7721 Res.: 933-8223
13-tf

WOOL and HANDICRAFT SHOP
SALE
Until March 30
20% OFF Knitting Wool
50% OFF Needlepoint
NEW!!!
ASSORTED BEADS
For
Necklace and Earrings
44 Main St. N. 13-1c Tel. 525-1598

EASTER SPECIALS

Ready to Serve LEG OF HAM; whole or half	1.39 lb.
Le Boucan SMOKED PICNIC HAM	.99 lb.
Black Forest HAM	3.39 lb.
Burns' ready to serve BONELESS PICNIC	2.09 lb.
Burns' ready to serve, boneless LEG OF HAM	3.39 lb.
Frozen Grade A TURKEY; all sizes	1.39 lb.

We have fresh Leg of Veal, Scampi, Shrimp and Scallops on hand
Prices effective till Easter
VIANDES
SABOURIN
MEATS INC.
370 Main St. S. Alexandria 525-1818
13-1c



It's Springtime It's Easter

Ladies' SUITS One group of suits at 1/2 PRICE

Ladies' SPRING COATS Large selection of all-weather and cloth coats

Boys' and Girls' JOGGERS *SAVE* 20%

FOOTWEAR One group of Ladies' shoes at 1/2 PRICE

Ladies' BLOUSES Hundreds of them in assorted styles and colours. 1/2 PRICE

DRESSES Largest selection of *SPRING DRESSES* See us before you buy.

DEPT Ladies' SANDALS One group reduced 1/3 OFF

Ladies' PLASTIC SHOES White, Grey, Peach $3.99

Menard Fairway Centre
52 Kenyon St. Alexandria 525-2207
13-1c

Super Spring *SALE*
"We Pay The Tax"
(7% Discount For Those Exempt)
Super Savings On Carpet and Floorings
STORE CLOSED
Friday, March 29 at 4 p.m.
and all day Saturday, March 30
DOORS OPEN
Sunday, March 31
10 a.m. to 5 p.m.
Free Delivery Within City Limits
Refreshments
DISCOUNT CARPET SALES
421 Fourth St. West Cornwall 938-0735
13-1c

Congratulations To The Winners Of Our 3rd Annual Car Draw

Held Friday, March 15 at the Sports Palace

DRAW	TICKET	WINNER	DRAW	TICKET	WINNERS
1	034	Hazel Barker	26	360	Jacques Lalonde
2	126	Dean Sultan	27	298	Andre Carriere
3	152	Beverly Lavigne	28	038	Cecile Poirier
4	300	Roger Campeau	29	159	Lise & Shirley
5	312	Diane Brunet	30	299	Hilda Tobin
6	247	Maurice Menard	31	097	Lyall Barton
7	234	Orene Rozon	32	337	R. Aubin& J. Chenier
8	238	Tony Willard	33	300	Roger Campeau
9	203	Mrs. Enid MacDonald	34	270	Susan McDonald
10	197	R. & E. Bellefeuille	35	115	Jacques Trottier
11	085	Paul Rozon	36	416	Janet Taillon
12	129	May MacDonald	37	056	Barry McVey
13	320	John Hurtubise	38	289	M. & E. Lefebvre
14	229	Pierre Miron	39	071	Andy Guthrie
15	227	Roger Roy	40	185	Tina Cairncross
16	494	L. & R. Rozon	41	464	May MacDonald
17	038	Cecile Poirier	42	333	Laurier Brunet
18	236	John O'Connell	43	498	Bernard St. Denis
19	267	Mrs. Dave Valley	44	257	Tom Murray
20	189	Olive Beauclair	45	124	Arnold Wenger
21	129	May MacDonald	46	397	D. Rose, Jr. & Y. Bercier
22	134	Jacques Quenneville	47	497	J. & L. Shago
23	331	Gary Myers	48	756	Robert Ferland
24	184	N. & M. Carriere	49	057	Johanne Flaro
25	305	Arlene Adams	50	198	Lady Luck

NEW CAR WINNERS

DRAW	TICKET	WINNER	PRIZE
51	115	Jacques Trottier	1985 Honda Civic
52	358	A & G Giroux Sport	1985 Chev Cavalier
53	460	Lise Ferland	1985 Pontiac Brougham

Thank You For Your Support
ALEXANDRIA LIONS CLUB

TOYOTA SPRING PARTS SALE
...Means Tender, Loving Care for your car
THE TOYOTA TUNE-UP
Get going for safe Spring driving with these top value offers from Toyota to you
A great way to get a head start into a Summer of trouble-free motoring
Guaranteed quality Toyota parts together with the best in Service and Accessories
OH WHAT A FEELING TOYOTA
CALL GERRY NOW!
For Your Service Appointment
and take advantage of our
SPRING PARTS SALE
TOYOTA GENUINE PARTS
Free Pick up and Delivery Available
TOYOTA ...We Care
HIGHLAND MOTOR SALES...Who Else
(Maxville) Ltd.
WE BELIEVE IN SERVICE
Maxville, Ont. 527-2736 or Direct Line - 347-3950
VISA
3-2c



FUN FAIR WINNERS—The local Brownies held a Hobby Fair Saturday at the Priest's Mill in Alexandria. The Lancaster Pathfinders were winners with their entry of a dollhouse. Members of the winning entry are left, Sarah Shepherd, Kelly McDonald, Lindsay Baronowski and Jill Anderson. Tanya Day, middle represented Williamstown Guides, who won with their banner entry.

Guide and Brownie Hobby Show a success

by Mary Lambert

If you failed to attend the Guide and Brownie Hobby Show on Saturday, March 23 at the Priest's Mill Restaurant, then you missed out on a good thing.

There were well over 300 entries from the tiniest six-year-old to the leaders themselves, and the standard of work was high.

The trophies were donated by Marc Lalonde. The Pathfinders trophy was won by the 1st Lancaster Pathfinders for their dollhouse. This was coveted by many youngsters who put their name in a box for the privilege of winning it.

The Guide trophy was won by the 1st Williamstown Company for their banner "100 Beavers for 100 Years," Parks Canada Centennial. The 1st Green Valley Brownies won the Brownie trophy for their Fun Fair with swings, roundabouts, fortune teller and lots of little people.

The Leaders trophy was won by Louise Loiselle, 1st Lancaster Brownies, for her crocheted bedspread and pencil drawing of a man's head. In all over 180 ribbons, donated by Mr. and Mrs. Wallee MacDonell, were awarded for first, second and third.

We are greatly indebted to Mme. Lorraine Lanthier and Mme. Adele Lanthier for their heroic effort in judging all the entries. We also appreciate the hard work done by the Lancaster Pathfinders and their leaders Margaret Vokins and Judy Harris.

Carolyn Laing and Claire Hambleton also did more than their share, the show would not have taken off without them. In fact if it wasn't for the encouragement and dedication of all the leaders we would not have had such a great show. All in all, a very satisfying and successful day.

Now we must concentrate on our next event which is the district annual gathering to be held this year in Iona Academy on April 18, from 7 p.m. to 9 p.m.

Ontario Provincial Police use headlights all day

TORONTO—All marked and unmarked Ontario Provincial Police vehicles are now being operated with headlights turned on 24 hours a day.

OPP Commissioner Archie Ferguson has ordered this move in the interests of safety and increased visibility of patrolling cruisers.

"We believe it will afford our people that extra measure of protection," said Commissioner Ferguson. "It will make our vehicles more visible, and we hope people will see the police cruiser and use extra caution."

Studies by organizations interested in highway safety have shown that vehicles using headlights during daylight hours have less chance of being involved in accidents. Those that were involved in accidents suffered less severe damage and injuries. One reason is that a vehicle with headlights on appears to be closer to the other driver. Also, they can be seen more easily in rear-view mirrors on heavily travelled highways or at longer distances on two-lane highways where cars are passing.

Bus and truck companies have been using headlights in the daytime for a number of years. The cost of using headlights in daylight hours is minimal, so other Ontario road users could easily follow the OPP example.

"Aside from increasing the safety factor for our officers, we believe that a more visible cruiser will prevent traffic violations by other highway users. As a result, our roadways should be safer," Commissioner Ferguson said.

let your words do the talking in the CLASSIFIEDS

LOTTERY NUMBERS

PROVINCIAL (Mar. 22/85)		**4858957**
649	(Mar. 23/85)	**14, 23, 31, 33, 35, 47 (Bonus 18)**
LOTTARIO	(Mar. 23/85)	**13, 17, 20, 24, 25, 34 (Bonus 26)**

Earlybird 7, 11, 26, 35

WINTARIO (Mar. 21/85) **Check Your Tickets**

A159130, D078712, B602564, C036585, 341057, 830044, 16211, 1210, Scramble—523033, 617 WIN'FALL—57
Mystery Bonus—567575

Confirm your numbers at your ticket outlet

You're Always A Winner With Us!

SEE BOB OR BRIAN AT

Glengarry HONDA

Today's answer.

WE SERVICE BEFORE AND AFTER THE SALE

Highway 34 South Alexandria 525-3760

Good turnout for meeting

DUNVEGAN
Betty Kennedy

One more tax comment duly noted . . . "One hopeful note on hidden taxes is that there can't be many more places left to hide them." Any bets on it?

* * *

Mary Lundie spent last week in Three Rivers, Quebec visiting her mother Dorothy Talbot.

* * *

Joyce and Richard Grier have returned from a fortnight stay in England and while there visited the city of York and the "Viking Dig" unearthed there not too long ago. A fascinating look at history.

* * *

Saturday, March 30 is the date for the Dunvegan Recreation Association Taffy Party plus crokinole and other games in the WI Hall at 8 p.m. (adults $1, children 50c).

* * *

Coming up on Thursday, April 4 the regular meeting of the Skye WMS will be held at the home of Rhoda MacRae.

* * *

Do you feel fit as a fiddle? If not ladies, how about joining a fitness group in the village. If interested, contact Barbara Graham at 527-2101 as soon as possible so we can get going on a new and improved look for our spring/summer activities.

* * *

There was a good turnout at the Dunvegan Christian Youth Fellowship meeting on March 17 for a taffy party (thanks to Malcolm and Helen Grant for the syrup donation). Crokinole, shuffleboard and ping-pong made for an interesting evening. The next meeting will be on March 31 at the VanDrunen's east of the village.

PALM SUNDAY SERVICE

Rev. Gordon H. Fresque will conduct the Palm Sunday Service in Kenyon Presbyterian Church on Sunday, March 31 at 11 a.m. and will take as his sermon subject Would He be Elected in Kenyon? In keeping with the last Lenten service of the season the choir will sing There is a Green Hill far Away and Lead me to Calvary with Jim Graham as soloist.

At 3 p.m. of this Sunday a service of Holy Communion will be held at the Maxville Manor. All friends and relatives of the Manor residents are invited to attend this service.

Attends forum

Government processes, the duties of the members of parliament, immigration policies and federal-provincial relations discussions were the main themes of the week from March 9-16 at the forum for young Canadians held in Ottawa.

Allison Arkinstall of Dunvegan, who represented her region, came home full of knowledge, great experiences and memories.

While in Ottawa she visited the various blocks of parliament and the Lester B. Pearson External Affairs Building.

All of the forum students listened to speeches given by various well-known political personalities such as Andree Champagne, the Minister of State for Youth, John Bosley, the Speaker of the House of Commons, Jean Jacques Blais, and countless others. Forum students had the privilege of sitting in the members' seats in the House of Commons and were entertained during Parliamen's Question Period.

At Last...

Beautiful St. Margaret's is for Rent!



17 Deluxe Apartments
Two Bedroom!
Townhouse style
One Bedroom!
Mezzanine

Party Room
Appliances Included
(Fridge and stove)
From $365 and up
Available July 1, 1985

Reserve Yours Today!

1-989-5727 or 525-2816

Kemont Construction Ltd.

10-4c

THIS YEAR LET US DO THE WAITING
We buy your Income Tax Return for Immediate Cash and at goverment approved rates... then we wait instead of you
Call or visit us at
66 Main Street South
Alexandria
525-1666 or 525-4571
1-tf

- TAX PLANNING
- INVESTMENTS
- TAX SHELTERS
- SAVINGS PLANS
- R.H.O.S.P./R.R.S.P.



We are Professional Financial Planners providing individuals with "One-Stop" Financial Services.

Find out how we can help you.

PROFESSIONAL
Financial Planners Inc.

12-A Second St. West Cornwall 937-0114
5-tf

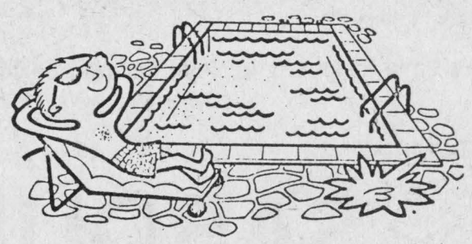

INVITATION

You are cordially invited to attend an open house at our Plantagenet Showroom, featuring swimming pools, spas, accessories and related products.
To be held:

Thurs.,	**March 28**	**9:00 to 9:00**
Fri.,	**March 29**	**9:00 to 9:00**
Sat.,	**March 30**	**9:00 to 4:00**
Sun.,	**March 31**	**12:00 to 4:00**

$1,000. IN PRIZES

Draws will be held for 10 purchase vouchers of $100. between Thursday and Sunday
Come Fill A Coupon
No Purchase Necessary

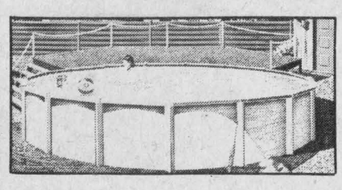

Vogue Above Ground Pool
Including Equipment
18' round **$1,250.**
24' round **$1,450.**

SOLAR BLANKETS
24' - Round - 79.00
16'x32' - Rect. - 109.95

Algeacide
Case of 4
19.95
Rég. $31.80

Stabilized Chlorine Pucks
57.95

ABOVE GROUND POOL LINER
24 Ft. round **$189.00**

Mirage
INGROUND POOLS

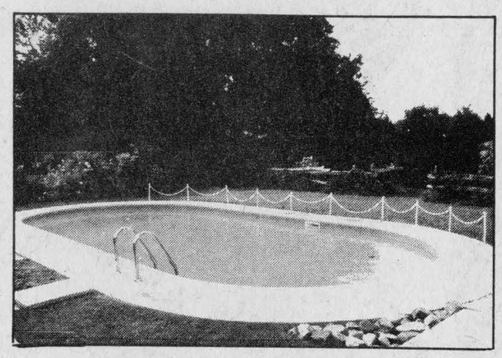

BUY EARLY AND SAVE

Since 1971

Piscines LALANDE Pools
747, rue Gérard, Plantagenet, Ontario
613-673-5418

SPAS At Reduced Prices,
Limited Quantity

CONSEIL DES ÉCOLES SÉPARÉES CATHOLIQUES DES COMTÉS DE

Stormont, Dundas & Glengarry

COUNTY ROMAN CATHOLIC SEPARATE SCHOOL BOARD

IL DOIT CROÎTRE HE MUST GROW

50/50 FRENCH IMMERSION PROGRAM

TELEPHONE REGISTRATION FOR:
JUNIOR KINDERGARTEN
KINDERGARTEN
GRADE 1
GRADE 2
...GRADES 3 to 8 to be phased in one year at a time

Telephone: 347-3518

ST. JOSEPH'S SCHOOL
ALEXANDRIA

N.B. St. Joseph's School will be an annex to Iona Academy initiated for the convenience of students living in Alexandria, Kenyon and Lochiel Townships.
PRINCIPAL: Mrs. Susan LaRosa
Please telephone before April 5th to make an appointment to bring your child to school for the official registration.

PETER VAN MOORSEL
Chairman/President

GILLES METIVIER
Director of Education
Directeur de l'éducation

13-1c

Egg-stra Special Give-a-way

Don't put all of your eggs in one basket!

Just fill in your name, address and phone number on each egg and drop them in, one at a time, at the participating business. A box will be furnished at each store.

Drawing will be held Saturday, April 6 at 12 noon.

The winners-names will be published in *The Glengarry News,* Wednesday, April 10

Footsie's Fashion Inc.
$25 Gift Certificate
Name
Address
Tel.

Ski-Hi Video
$25 Gift Certificate
Movie or VCR Rental
Name
Address
Tel.

Photo Melanie
3 draws for
One free film processing
Name
Address
Tel.

Glengarry Flowers & Gifts
$25 Gift Certificate
Name
Address
Tel.

Bits & Pieces Store
Basket of Assorted Toys
Name
Address
Tel.

KIS Photo
One free film processing
24 exp.
One free 5x7 of your choice
Name
Address
Tel.

Desrosiers & Hope
Jewellers & Gift Shop
$10 Gift Certificate
Name
Address
Tel.

The Bootique
$30 Gift Certificate
Name
Address
Tel.
Enter our Easter Bunny Draw Also

Menard
Fairway Centre
$30 Gift Certificate
Name
Address
Tel.

Glengarry Pharmacy
23'' Stuffed Dog
Name
Address
Tel.

Lalonde's
Ladies' Wear & Furniture
$30 Gift Certificate
Name
Address
Tel.

Barbara's
Cooper Golf Shirt
Name
Address
Tel.

Jean Station
$25 Gift Certificate
Name
Address
Tel.

Gareau
Sunoco Centre
40 litres of gasoline
Name
Address
Tel.

La boîte a jouets
18' Dragon Kite with 500'
Indian Spool, 30 lb. test
Name
Address
Tel.

Town and Country
Flowers & Gifts
One dozen sweet heart roses
Name
Address
Tel.

ENERVISION
Free Movie Membership
Name
Address
Tel.

Alexandria Florist
Floral arrangement or plant
of your choice
Name
Address
Tel.

IGA Happy Easter with BUYS OF THE WEEK

WHOLE OR HALF
SMOKED LEG HAM
2.18/kg
.99/lb

REGULAR OR DIET
PEPSI OR 7 UP
750 mL BTL.
.39 PLUS .30 DEPOSIT PER BOTTLE
24/280 mL CANS (ONTARIO STORES ONLY)
4.88 CASE

GRADE A ALL SIZES
FROZEN TURKEYS
2.84/kg 1.29/lb

FRESH QUARTER
TURKEY LEG
2.62/kg 1.19/lb

ROYAL SMOKED
PICNIC SHOULDER
2.62/kg 1.19/lb

GRADE A ALL SIZES
DIND-O-JUS TURKEYS
3.06/kg 1.39/lb

FRESH
TURKEY DRUMSTICK
3.51/kg 1.59/lb

MAPLE LEAF, REGULAR OR DOUBLE SMOKED
COUNTRY KITCHEN HAM
8.13/kg 3.69/lb

GRADE A
FROZEN GEESE
3.06/kg 1.39/lb

FRESH KNIFE CUT
TURKEY THIGHS
3.06/kg 1.39/lb

MAPLE LEAF, SMOKED HALF OR WHOLE
COTTAGE ROLL
5.27/kg 2.39/lb

GRADE A
FROZEN DUCKS
2.84/kg 1.29/lb

CANADIAN QUEEN BONELESS, HALVES OR QUARTERS
SMOKED HAM
5.27/kg 2.39/lb

BURNS
VINTAGE HAM
7.03/kg 3.19/lb

FROZEN APPROX. WEIGHT 600 g
CORNISH HENS
2.59 ea.

MARY MILES
DINNER HAM
4.83/kg 2.19/lb

SCHNEIDERS
OLDE FASHIONED HAM
9.24/kg 4.19/lb

FRESH WING ON
TURKEY BREAST
4.39/kg 1.99/lb

GOLDEN HARVEST BONELESS, WHOLE OR HALF
BOILED LEG HAM
6.59/kg 2.99/lb

HYGRADE
OLD STYLE HAM
7.91/kg 3.59/lb

PRICES EFFECTIVE UNTIL CLOSING SATURDAY, MARCH 30, 1985.WE RESERVE THE RIGHT TO LIMIT QUANTITIES.

Tagwi squads capture EOSSA volleyball titles

Both Tagwi's Senior and Junior teams were rated by the EOSSA conveners as number 1 at the "A" schools Tournament Volleyball Championships at North Grenville District High School.

Tagwi Juniors started out very slowly in their first game, to only lose to Rideau High School 11-15 and 16-18 even though Tagwi led in both games. In the second match of the day, Tagwi began to show some of its old form to win 15-0 and 15-8. This win advanced Tagwi to the semi-finals against the first place team in Pool B which was Vankleek Hill H.S.

Pool A: Tagwi 11 Rideau 15; Tagwi 16 Rideau 18.

Rideau 15 Bayridge 9; Tagwi 15 Bayridge 2.

Tagwi 15, Bayridge 9; Tagwi 15 Bayridge 8.

Pool B: Vankleek Hill 15 Carleton Place 5; Vankleek Hill 11 Carleton Place 15; Vankleek Hill 6, Carleton Place 15.

Carleton Place 8, Gananoque 15; Carleton Place 15, Gananoque 13; Carleton Place 9, Gananoque 15.

Gananoque 5, Vankleek Hill 15; Gananoque 16, Vankleek Hill, 14; Gananoque 13, Vankleek Hill 15.

SEMI-FINALS

In the semi-finals, Tagwi finally began to show the powerhouse they developed over the season. With fine defensive and offensive play by Gaby David, Kim Benoit, Lesley Phillips and Tracy Buchanan to complement the power spiking of Verna Schwartz, Judy Bender and Heidi Hollingdrake, Tagwi easily handled Vankleek Hill by scores of 15-8 and 15-9 to advance to the finals against Rideau H.S. who defeated Gananoque by scores of 9-15, 16-14 and 15-12.

FINALS

In the finals, Tagwi just pulled together. Tagwi led in both games. With their excellent defensive play to strong spiking attack, Rideau's strong defensive team could not cope and lost 14-16, and 13-15 to Tagwi.

Coach Joe Stelmach believes that their success in winning the EOSSA championship was due to the team's confidence in themselves and their strong spiking attack.

Tagwi Seniors began their tournament by winning both their matches in Pool A. Even though Tagwi won both matches, they were a long way from their top form.

Tagwi beat Sharbot Lake High School 15-2 and 15-7 and beat Bayridge H.S. 7-15, 16-4 and 6-15 to advance to the semi-finals against Carleton Place H.S.

Pool A: Tagwi 15, Sharbot Lake 2; Tagwi 15, Sharbot Lake 7; Sharbot Lake 15, Bayridge 7; Sharbot Lake 4, Bayride 15; Sharbot Lake 7, Bayridge 15. Bayridge 7, Tagwi 15; Bayridge 16, Tagwi 14; Bayridge 6, Tagwi 15.

Pool B: Carleton Place 9, Casselman 15; Carleton Place 15, Casselman 5; Carleton Place 10, Casselman 15. Carleton Place 15, Rideau 5; Carleton Place 15, Rideau 4. Rideau 7, Casselman 15; Rideau 5, Casselman 15.

SEMI-FINALS

In the semi-finals, Tagwi came against an excellent spiking team. Carleton Place in the first game went ahead 8-0. Tagwi struggled from behind only to lose 15-10. However, Tagwi was finding its old form. In games 2 and 3, Tagwi won 15-0 and 15-13 to advance to the finals against Casselman H.S. who had beaten Bayridge H.S. 15-3 and 15-7.

Coach Diane Law was hoping that Kelly Conroy and Tracy Hollingdrake would continue to spike with power. Only to find, that everyone was spiking setting and playing defensively very well. Cindy Schwartz, Kelly Campbell, Vivian Franklin and Sandy Phillips were just awesome on the court.

They beat Casselman 9-15, 15-8, and 7-15 to become the EOSSA "A" school champions.

Tagwi Seniors will now represent our area at the OFSSA "A" Senior championships at Kapuskasing District High School on March 28, 29 and 30.

Good Luck to Tagwi and Coach Mrs. Law.

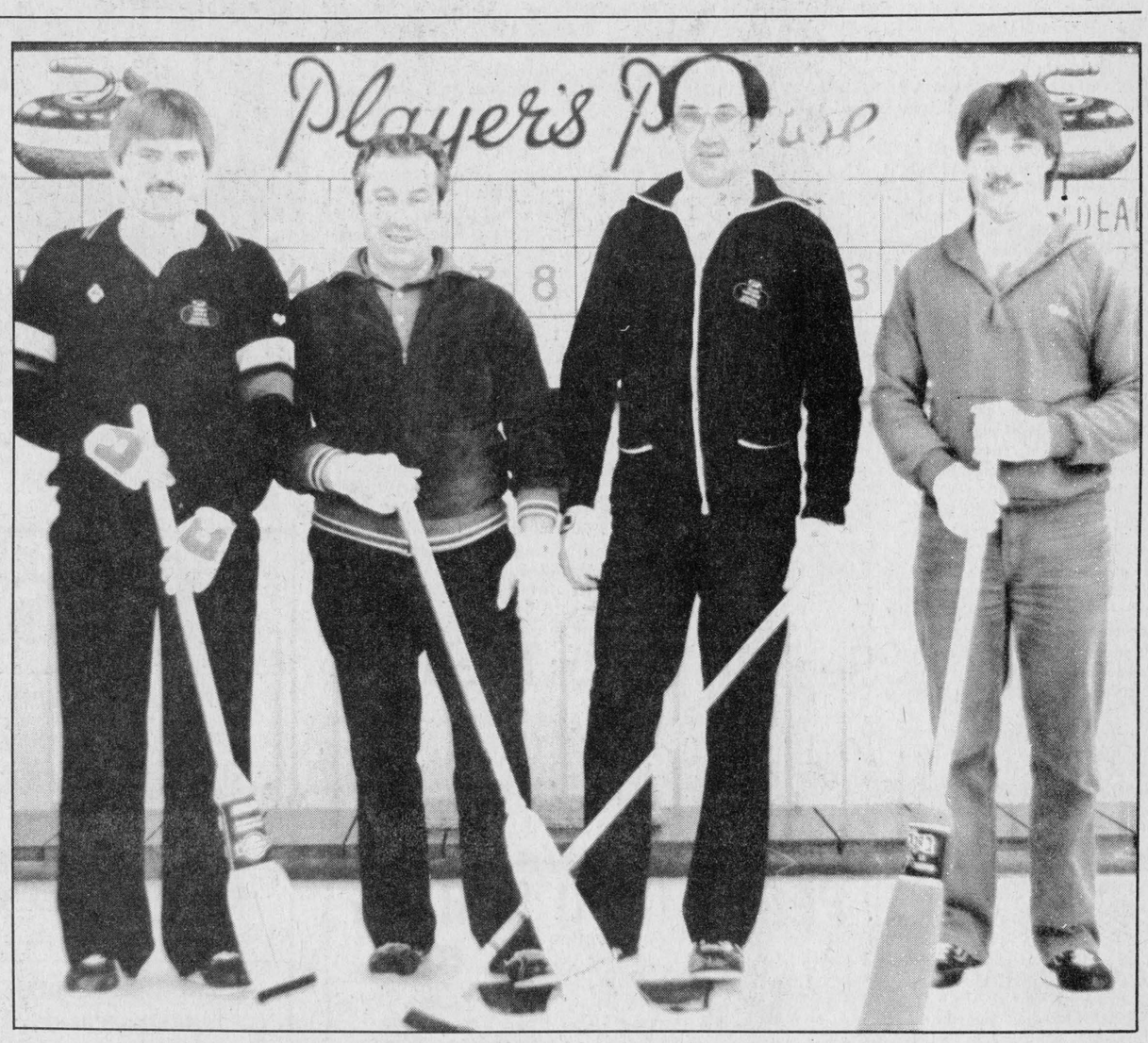

OFF TO BUCKINGHAM—An Alexandria rink skipped by Gordie Lafave will represent District 2 in the final of the Branch Colts Competition this weekend in Buckingham, Quebec. The Colts competition is an open event that is limited to players with five seasons or less of experience. Members of the team are, left, Gordie Lafave, skip, Andy Couture, third, Gilles Hurtubise, second and Richard Prieur as lead. The Alexandria foursome beat out 11 other teams to earn a trip to Buckingham.

Lancaster curlers win first segment of Glengarry Cup of curling bonspiel

LANCASTER—There's the Glengarry News Cup in hockey and the Glengarry cup of soccer. Now there's the Glengarry Cup of curling.

Joan and Coleman McDonald came up with the idea recently and thought a friendly curling competition between rinks from Lancaster, Maxville and Alexandria clubs could become an annual event.

After all the rocks had been thrown Sunday at the Lancaster and District Curling Club, the host rink became the first recipient of the Glengarry Cup.

"We have a cup for hockey and soccer and it's only fitting we have a Glengarry Cup of curling," said Mrs. McDonald, who, along with her husband Coleman, donated the trophy for the annual bonspiel.

Lancaster's men and women teams finished in first place with a combined winning .231 percentage, followed by Alexandria at .223 and Maxville at .145.

The Lancaster men won both their games while the women split their games.

"I think we have something special here and a good thing going. There was a lot of good curling played here today," said Mr. McDonald.

SD&G MPP Noble Villeneuve presented the Glengarry Cup to skip Norm Leroux of the men's foursome and women's skip Amy Ward.

"It's really special that we have this Glengarry Cup curling bonspiel among these three very important towns in this fine county of Glengarry," said Mr. Villeneuve. "Now this is all fine, but let's hope Maxville wins it next year," he chuckled.

Other members of Leroux's foursome were Rick Riddell, third, Brian Fisher, second and Peter Leroux as lead.

Amy Ward's foursome consisted of Joan McDonald, third, Marion Groetelaars, second and lead Donna MacNaughton.

Following the trophy presentation, Mr. McDonald told the audience that Maxville Curling Club would host the event next year.



GLENGARRY CURLING CHAMPS--The first annual Glengarry Cup of curling was staged at the Lancaster and District Curling Club Sunday. Rinks from Alexandria, Maxville and host Lancaster competed for the Glengarry Cup, donated by Joan and Coleman McDonald. Lancaster's men and women teams combined to win the event. Left are Brian Fisher, Peter Leroux, Rick Riddell, Norman Leroux, skip, Amy Ward, skip and organizer Joan McDonald.

Staff Photo—Peter Conway

Sabourin wins Platers' plus-minus award in injury-plagued season

by Peter Conway

Guelph Platers recently missed the Ontario Hockey League playoffs for the third consecutive year.

They finished in seventh place, six points back of the Kitchener Rangers and the final playoff position in the Emms Division.

So, what else is new?

After coming home early to Alexandria for the second year in a row, Platers player Luc Sabourin still feels the team may have turned the corner towards respectability.

"I think next year we'll be among the top four teams in the division," said Sabourin Monday, after arriving home from Guelph last week. "We have a lot of draft choices through trades the team made in the season and next year each team will be allowed to carry two over-age players. Teams like Sault Ste. Marie are losing a lot of players through graduation," he added.

Should all of the eligible players return to training camp in September, the club will be in good shape, losing only three players off this year's roster.

While next year appears to be bright for the Guelph franchise after suffering growing pains in its three years of existence, Sabourin had mixed emotions about his second campaign as a Guelph Plater.

Although he felt he had a good year, the 19-year-old defenceman had a difficult task shaking the injury bug. He played 43 games in the 66-game schedule.

"I thought I had a pretty good year, except for the injuries. I guess it was just a little bad luck when I look back," he says.

Sabourin missed 23 games due to injuries which included problems to the shoulder and ankle.

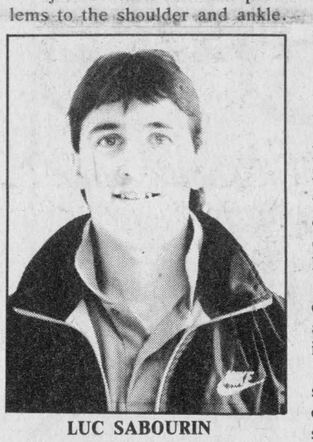

LUC SABOURIN

"I suffered a shoulder injury just after Christmas and sat out an 11-game stretch near the end of the season because of an ankle injury."

In 43 games, he finished with eight goals and 15 assists for 23 points.

While his scoring statistics won't startle too many people, there's one important category in which he led his teammates.

At a recent team banquet, Sabourin was named the recipient of the Jim Tye Bursary as the club's plus-minus leader this season. He finished the campaign with an impressive plus-eight mark, just ahead of Mark Tournier's plus-seven record.

The award was named after the Platers' head scout Jim Tye, who retired at the end of the current season after spending 40 years in hockey.

Despite missing the playoffs, Sabourin was generally satisfied with his second campaign in a Guelph uniform.

"I got a lot of ice time and played on the powerplay. I went into this year's camp in pretty good shape. I had put on 20 pounds with a weight program in the summer and continued it even when I was hurt. I enjoy working out with the weights and I've continued since coming home," he says.

Sabourin is expected to be one of the club's leaders next season and he hopes he can shake the injury bug.

"I played a more aggressive style this season and that might explain why I got hurt more this season. I hit a lot more this season. I weigh 185 pounds now and I hope to be stronger next season and get up to 195 at training camp," said Sabourin.

Sabourin isn't sure if the injuries will hurt his chances in the spring's National Hockey League entry draft.

"I really don't know. I was hurt a lot and I'm not sure if that will have a big effect. I heard throughout the season though that the New Jersey Devils were looking at me. The scouts say this year's draft isn't that good, so I don't know what will happen," he says.

Sabourin is looking forward to next season and is optimistic about the club's chances in securing a playoff spot for the first time in its history.

He is also anxious to see who guides the club behind the bench next season.

Joe Contini, who coached the team since its inception in the Ontario Hockey League, was fired in February as the team struggled. He was replaced by 23-year-old assistant coach Rob Holoday, son of club owner Joe Holoday.

Contini's successor coached the club the final 11 games of the schedule. The club responded with its best hockey of the season and fell just short of a post-season berth.

Sabourin welcomed the arrival of Holoday as the club's new mentor.

"The problem with Joe (Contini) is that he was always yelling at the officials and didn't seem to care about the players. We had a meeting after he was fired and the feeling was split among the players. He was always on our backs and he expected so much from us at times," said Sabourin.

Sabourin doesn't expect Holoday to be back as the head coach, but rather as an assistant.

After Contini got the axe, the Platers tried to obtain the services of former National Hockey League coach Don Cherry, now a color commentator for Hockey Night in Canada.

"They tried to get Don Cherry as coach, but he wanted too much money. They (Guelph) were willing to pay for a good coach, but Cherry was asking for too much money," said Sabourin.

Sabourin hopes to obtain a job in the area for the summer months and will continue to work out and prepare for training camp.

Hockey violence has been LaForge's trademark

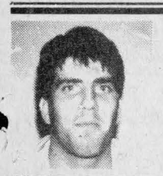

SPORTS

Peter Conway

It appears Bill Laforge still hasn't learned his lesson when it comes to hockey violence.

Ontario Hockey League commissioner Dave Branch suspended the Hamilton Steelhawks' mentor for the remainder of the regular season and the playoffs for his role in a recent bench-clearing brawl with his club and the Soo Greyhounds March 9.

Brawling and fighting has followed LaForge throughout his coaching career. The bench-clearing brawl lasted close to a half hour and was on the tube as Global's OHL Game of the Week.

Most of Ontario witnessed players slugging it out on the ice and there were even a couple of combatants swinging away in the bench area.

Somehow LaForge still hasn't got the message that there's no place for violence and goon tactics in hockey.

Prior to the brawl, the league-leading Greyhounds held a 2-0 lead against a struggling Hamilton club. Hamilton had lost 10 in a row prior to the game.

After a couple of fights broke out on the ice, both benches emptied and the fiasco began.

After peace was restored, both teams finished the game with thin lineups. The brawl gave Hamilton a spark and they went on to upset the league-leading Greyhounds.

LaForge had the nerve to appeal his suspension last week, but the league upheld the ruling.

OHL commissioner Dave Branch issued the heavy suspension against LaForge because Hamilton players left the bench first, he showed disrespect to league officials and he made no attempt to stop the brawl.

Soo coach Terry Crisp was handed only a one-game suspension by Branch and 11 players received suspensions for two to eight games.

This is the same Bill LaForge who got axed earlier this year as coach of the National Hockey League's Vancouver Canucks.

LaForge still doesn't realize that his style of brawling and gooning it up on the opposition is over. The Philadelphia Flyers won two Stanley Cups in the mid '70s with that approach, but those days are long over.

A couple of years ago as coach of the Oshawa Generals, LaForge instigated a pre-game brawl and then issued a challenge to fight Peterborough Petes' coach Dave Dryden at centre ice.

Branch subsequently suspended LaForge for the remainder of season and playoffs.

It's amazing that even though LaForge's coaching career has been marred by suspensions, he has never been unemployed for a long period of time.

After he left Oshawa, he turned up as coach of the Regina Pats and then moved on to the Kamloops Oilers.

After his tour of the Western Hockey League, he's back in the Ontario Hockey League with Hamilton. It must have been quite a contrast for Hamilton supporters, who were used to the seldom-vocal approach of Dave Draper.

The Steelhawks won't win the OHL championship this season, with or without LaForge behind the bench. They will be fortunate to win their opening playoff series with North Bay Centennials.

It will be interesting to see if LaForge returns as mentor of the Steelhawks again next season.

Surely the people who run the Hamilton franchise will have enough common sense to get rid of him.

There's no place in hockey for someone like Bill LaForge. After experiences in the Ontario Hockey League and Western Hockey League, let's hope he doesn't take his goon tactics to another team or league.

STANLEY CUP BOUND?

While most people pick the Edmonton Oilers to repeat as Stanley Cup champions, there are a couple of teams in the hunt for hockey's top prize.

Although the Oilers are in a horrible slump, they still have all the ingredients to earn a trip to the final.

The biggest obstacle for the Stanley Cup champions will come from their own division with the likes of Los Angeles, Winnipeg and Calgary.

The Oilers have enjoyed success against provincial rival Calgary in the past, but Winnipeg and Los Angeles could pose problems, should they meet the Oilers in the opening playoff round.

It was only a couple of years ago that Los Angeles knocked off the Oilers and Pat Quinn's team has played it tough against Edmonton all season.

Should the Oilers survive the challenge from their own division, they will have a cakewalk to the final.

Who would meet the Oilers in the final? A logical choice might be the Buffalo Sabres, New York Islanders or Washington Capitals.

Another team to look for as a possible finalist is the Philadelphia Flyers. Rookie coach Mike Keenan has done an outstanding job with the Flyers this season and they've been one of the hottest teams of late.

Philadelphia, like Edmonton, must face stiff competition in its own division. If Philadelphia were to survive against their Patrick Division opponents, they would still have to beat the Adams Division champion en route to a berth in the final.

An Edmonton-Philadelphia match-up in the final would certainly be entertaining and is highly possible.

Aces oust Vikings

After finishing in seventh place in the Alexandria Foot Hockey League this season, the Glengarry Aces weren't given much of a chance of knocking off pennant-winning Hawkesbury Vikings in the playoffs.

But the Aces played the role of giant-killer and advanced to the A final following a 4-3 win over the Vikings Saturday night at the Glengarry Sports Palace.

The Aces won the four-point semi-final series 5-3.

Armand Duperron paced the Aces with a pair of goals while John Prieur and Denis Lauzon tallied singles.

Duperron scored the winner with only 53 seconds left in the contest. The Vikings had led 2-1 after two periods of play.

Marc Tremblay, Guy Perrault and Luc Woodbury scored for the Vikings.

In the third game of the series, Rejean Duperron scored three times as the Aces posted a 7-3 win over Hawkesbury.

John Prieur tallied twice while Ken MacLeod and Donald MacPhee completed the scoring.

In game two of the series, the Aces led 3-0 with three minutes left and had to settle for a 3-3 tie with the Vikings.

Scoring for the Aces were John MacSweyn with two, and Ken MacLeod with one.

In the opening game, Mario Quenneville and Donald MacPhee scored for the Aces in a 5-2 setback.

Sunday afternoon at the Glengarry Sports Palace, defending league champion Roy's Garage took a 2-0 lead in the six-point final following a 6-3 win over the Glengarry Aces.

Remi Sauve and Jean Lauzon paced Roy's Garage with two goals each while Luc Menard and Gilles Gareau rounded out the scoring.

John Prieur led Glengarry Aces with a pair of markers while Donald O'Connor chipped in with a single.

In the first game of the B final Saturday night, Miller Hughes defeated Lalonde General Store 5-2.

Scoring for Miller Hughes were Michel Lebrun, Hubert Lebrun, Richard Lebrun, Gilles Massia and George Lavigne.

Replying for Lalonde General Store were Roch Cholette and Gaetan Dupuis.

Both series resume Saturday night at the Glengarry Sports Palace.

The B final contest is set for 8:30 p.m. and will be followed by the A final game at 9:30 p.m.

Lose both contests

HAWKESBURY — Alexandria Caisse Populaire Atoms took an early exit at the recent Hawkesbury Minor Hockey Association tournament.

The local club dropped both their games in the four-day tournament. After dropping the opening game against Buckingham, they were eliminated from further play in the consolation round, losing a 3-2 squeaker against the Dollard Centennials.

Eric Bouchard, Darian Zaccardo and Francois Deshaies were the marksmen for Dollard.

Scoring for Alexandria were Patrick Sauve and Michel Jeaurond while Sauve drew an assist also.

Seguin paces Picher

Joel Seguin's second goal of the game in the second period proved to be the winner as Picher Repairmen squeaked past OPP Friday night in a Peewee House League contest at the Glengarry Sports Palace.

Marc Lavigne rounded out the scoring for Picher Repairmen.

Scoring for OPP were Steve Maisonneuve and Jamie Nelson.

Both clubs were assessed two minor penalties in the contest.

Lalonde scores two

MAXVILLE—Daniel Lalonde tallied twice, including the winner, as Lacombe Trucking defeated defending league champion Brownlees 3-1 in the opening game of the SD&G No-Contact Broomball League championship Saturday night at the Maxville and District Sports Complex.

The teams were tied 1-1 after the second period. Denis Decoeur tallied for Lacombe Trucking while Roy Steele scored for Brownlees in the middle stanza.

Both of Lalonde's goals came in the third period.

Gilles Decoeur set up both of Lalonde's markers while Aurel Decoeur drew an assist on Lacombe Trucking's first goal.

Wayne Summers drew an assist on the only goal for Brownlees.

Open finals

Two Alexandria minor hockey teams hope to get the jump on the opposition tonight (Wednesday) in the opening games of the Lower St. Lawrence Hockey League finals at the Glengarry Sports Palace.

Alexandria Royal Bank Midgets tangle with Cornwall at 6:30 p.m., followed by the Bank of Montreal Peewees against South Stormont at 7:45 p.m.

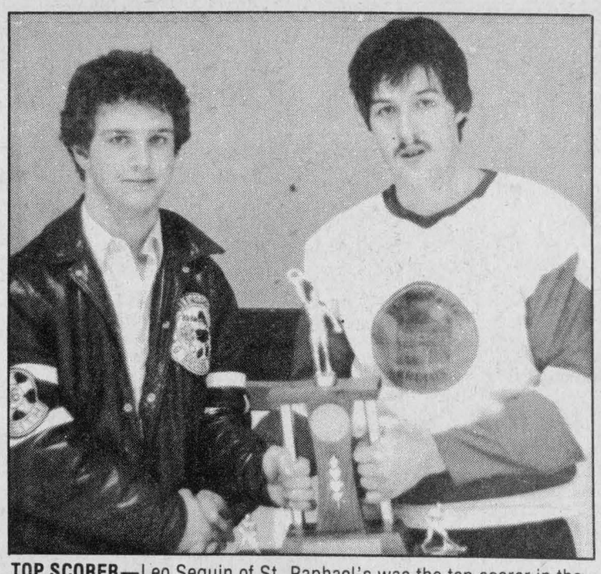

TOP SCORER—Leo Seguin of St. Raphael's was the top scorer in the Border Hockey League regular season. Leo was the recipient of the Kevin McDonell Memorial Trophy. Presenting the trophy to the winner is Keith McDonell. St. Raphael's were also regular season and playoff champions.

Local teams win

CORNWALL—For the second year in a row, Johnny Mac's has captured the A title at the Cornwall Jr. Hubs hockey tournament.

Richard McDonell scored at 1:12 in overtime to give Johnny Mac's an exciting 3-2 win over Dave's Reliable Signs and the A title in the 30-years-and-over division.

Also scoring for the winners were Mike Lalonde and Bob Petry.

Scoring for Dave's Reliable Signs were Art Sinfield and Jim Notman.

Johnny Mac's went undefeated in the round-robin portion of the tournament.

In their first game, Mike Lalonde provided all the scoring in a 2-0 win over Cornwall Racers. Glen Gaines earned the shutout for Johnny Mac's.

Gaines was again between the pipes for the shutout in a 4-0 win against Lasalle Maroons.

Richard McDonell and Ranny Shayler tallied two goals each for Johnny Mac's.

In their final round-robin game Gaines came within 51 seconds of posting his third consecutive shutout in a 3-1 win over Dave's Reliable Signs.

Tournament most valuable player Bob Petry, Mike Lalonde and Mike Ruest tallied for Johnny Mac's.

Robbie McGillis ruined the shutout bid by Gaines.

In the 35-years-and-over division, Maxville No-Stars won the A crown following a 1-0 win over Montreal in the deciding contest.

Ken MacDonald set up Wendell Lafave for Maxville's only goal.

Prior to the final, Maxville received a pair of goals from Ken MacDonald en route to a 3-1 win over the Cornwall Hubs.

Wendell Lafave completed the scoring for the winners while Ron Quenneville tallied for the Hubs.

Maxville received goals from four different players in a 4-1 win over Casselman. Don Blaney, Ken MacDonald, Wendell Lafave and Art McCuaig tallied for the No-Stars.

Wendell Lafave's pair of goals paced Maxville in a 5-2 win over Ste. Marie de Beauce in their opening contest.

Also scoring for Maxville were Wayne Mitchell, Don Blaney and Ken MacDonald.

Maxville's Wendell Lafave was chosen the most valuable player in the 35-years-and-over division.

SPORTS CALENDAR

Saturday, March 30

Public Skating, 7:30 p.m. to 9 p.m.
Maxville and District Sports Complex

* * *

SD&G Broomball League final, 9 p.m. to 10 p.m.
Maxville and District Sports Complex

* * *

Alexandria Foot Hockey League finals,
8:30 p.m. to 10:30 p.m. Glengarry Sports Palace

* * *

Minor Hockey House League finals, 7 a.m. to 2 p.m.
Charlottenburgh Recreation Centre

Sunday, March 31

Figure Skating Review, 3 p.m. to 5 p.m.
Charlottenburgh Recreation Centre

* * *

SD&G Broomball League final, 9 a.m. to 10 a.m.
Maxville and District Sports Complex

* * *

Glengarry News Cup, 1 p.m. to 4 p.m.
Glengarry Sports Palace

* * *

Alexandria Foot Hockey League final, 4 p.m. to 5 p.m.
Glengarry Sports Palace

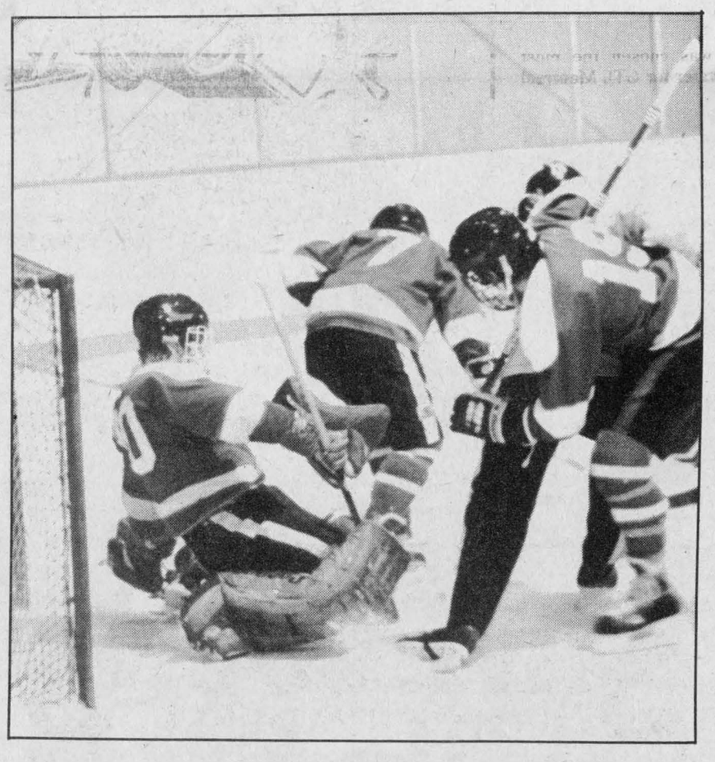

PEDAL INTO SPRING
On A NEW NORCO BICYCLE



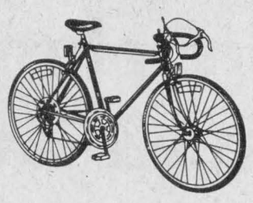

Drop in and see our selection of 6, 10 and 12 speeds

Or Try A New MOUNTAIN BIKE
Ruggedly built with all terrain tires, 12 speeds, choice or colors.



A few dollars will hold your choice until you want it.

SHEPHERD MOTORS LTD.
83 Main St., North Alexandria 525-1402
13-1c

SHEPHERD MOTORS LTD.
The Sports Centre of Glengarry
83 Main St. N., Alexandria
525-1402

Glengarry HONDA
WE SERVICE BEFORE AND AFTER THE SALE
Highway 34 South Alexandria 525-3780 or 525-3786

MAURICE LEMIEUX
BOOKKEEPING
66 Main St. S., Alexandria
525-1666-4571

CONSOLTEX INC.
OUTERWEAR DIVISION
Tel. 613-525-4241
St. George St. W., Alex.

Tapis
Richard Ranger Carpet Inc.
NEW LOCATION
360 Main St. S. Alexandria
525-2836

SKY-HI VIDEO
Over 1500 cassettes for your viewing pleasure
Alexandria 525-1736
Lancaster 347-3296

Remi Prud'Homme
INSURANCE BROKERS INC.
General Insurance
Auto, Theft, Fire, Life
Luc Prud'Homme Manager
Tel. (613) 525-3134
151 Main Street, P.O. Box 1600, Alexandria, Ont. K0C 1A0

MIRON ELECTRONICS
Sales & Service
Panasonic Dealer
We Sell and Repair VCRs and Microwaves
32 Main St. S., Alexandria
525-4007

ALEXANDRIA AUTO GLASS & TRIM INC.
NEW LOCATION
182 Main St. N., Alexandria
525-2481

TOYOTA HIGHLAND
Maxville
Bill Metcalfe, Ed Poburyny or Bill Campbell
527-2735 or 347-3950

We Grew up Together
SAUVE REAL ESTATE LTD.
REAL ESTATE BROKER
In Glengarry Since 1962
Main St. North (613) 525-2940

GLENGARRY SPORTS PALACE
Alexandria
Michel Depratto, Sports Director
Macdonald Blvd.
525-3600

HOPE'S AUTO PARTS
We carry a complete line of Car Care Products
40 Main St. S. Alexandria
525-1330

GLENGARRY TIRE SERVICE
24-hr. service
Night Calls Gilles 874-2727
Ron 1-514-452-2216
Glen Robertson 874-2727

CANADIAN TIRE
R. Lewis Sales Ltd.
400 Main St. S. Alexandria Tel. 525-3454

Ryax Holdings Inc.
John Ryan, Proprietor
Alternators and Starters
WHOLESALE AND RETAIL DEALERS
60 Main St. S. Alexandria 525-1123

J. & E. GARAGE
Service Station and Gas Bar
Guaranteed work on all repairs
24-Hour Towing Service
129 Kenyon St. Alexandria
525-4309

LAUZON ACCOUNTING
Bookkeeping and Income Tax Returns
124 Main St. S., Alexandria
525-2069. if busy call 525-4731

GLENGARRY AGGREGATES & CONCRETE
We Do Our Level Best
Green Valley Tel. 525-1750

WILFRID MAJOR
FEED SERVICE
North Lancaster 347-3211

NORTH END GARAGE
Muffler Shop
Wheel Alignment and Brakes
Superior Propane Refill Station
Open Mon.-Fri. till 9 p.m.; Sat. to 6 p.m.
344 Main St. N. (at the tracks) 525-1732

The Glengarry News
Your hometown paper
Main St. Alexandria
525-2020 or 3271

BREUERS H. & SON ENT. INC.
Agricultural Sales & Service
Con. 4, Lancaster Tel. 347-2794

ALEXANDRIA IGA
Main St. S. Alexandria

Taylor Drive-U Service
Limousine Service to Dorval, Mirabel and Ottawa Airports
Tel. 613-347-3033
R.R.2, Williamstown, Ont. K0C 2J0

MAC'S MARINA
Sales & Service
MERCURY OUTBOARDS
Lay-Away now for Spring
No carrying charge
Old Hwy. 2 South Lancaster 347-2788

Tootsie's
FASHION INC.
68 Main St. Alexandria

ALEXANDRIA
Restaurant - Pizzeria
ACROPOLIS
Dining Lounge
ITALIAN — CANADIAN — CHINESE
127 Main St. S. Alexandria
Tel. 525-2477 or 3075

OTTAWA HOUSE
Tavern and Lounge
and
MAIN WAY TAXI
525-2696 or 525-2913

PRIEST'S MILL
RESTAURANT & PUB
Hwy. 34 Alexandria (613) 525-4131

MASSON INSURANCE BROKERS LIMITED
ALL TYPES OF INSURANCE FOR YOUR NEEDS
8 St. George St. W. Tel. 525-1836

ARCHIE STEWART
Plumbing & Heating
Authorized Ottawa Gas Dealer
Alexandria Tel. 525-3820

DANIEL'S GAS BAR
Regular - No Lead - Diesel and Propane Gas
1 mile east of Alexandria on Glen Robertson Road
525-1036

Barbara's
Complete line of men's wear and footwear
29 Main St. S., Alexandria
525-1554

See the experts at
Vitrerie Green Valley Glass Ltd.
Green Valley Tel. 525-2704

Pierre's Costume Shop
Full assortment of costumes for all occasions
Alexandria
525-3976

MICHEL LEFEBVRE
Sealtest DISTRIBUTOR
Chisholm Street, Alexandria
525-3888 or 3800

RON'S SERVICE SHOP
EXCLUSIVE YAMAHA DEALER
"The Way It Should Be"
Main St., Moose Creek Tel. 538-2887

THEORET VIDEO
Very good assortment of tapes on hand
New arrivals every week
Alexandria
525-1006

MOVIE RENTALS
Both VHS and Beta
LANCASTER TEXACO
In t e Gift Shop/South Lancaster
347-7258

THE ACTION TEAM
MacMILLAN & HOWES
Real Estate
When You Think of Real Estate Think Of Us
525-3039 or 933-6524

R & R SPORTS
Small Engine and Radiator Repairs
Sales and Service
Main St. North
Alexandria
Tel. 525-3693
Poulan

Voyages
Alexandria Travel Agency
Our Services—At no cost to the customer
Lucien Chenier
23 Main St. S., Alexandria Tel. 525-1232

SALES REP OF THE MONTH
JEROME MASTERSON, GENERAL SALES MANAGER AT ROY'S IS PLEASED TO ANNOUNCE THAT

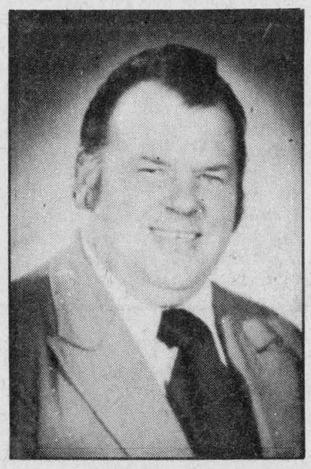

MIKE GIBBS
IS SALESMAN OF THE MONTH FOR FEBRUARY
Mike would like to thank his many friends and customers who contributed to his success
For a Great Deal on a New or Used Car, Call Mike
Roy's GARAGE (Green Valley) LTD.
We treat you Royally
PONTIAC BUICK Cadillac GMC Trucks
Green Valley, Ont. 525-2300

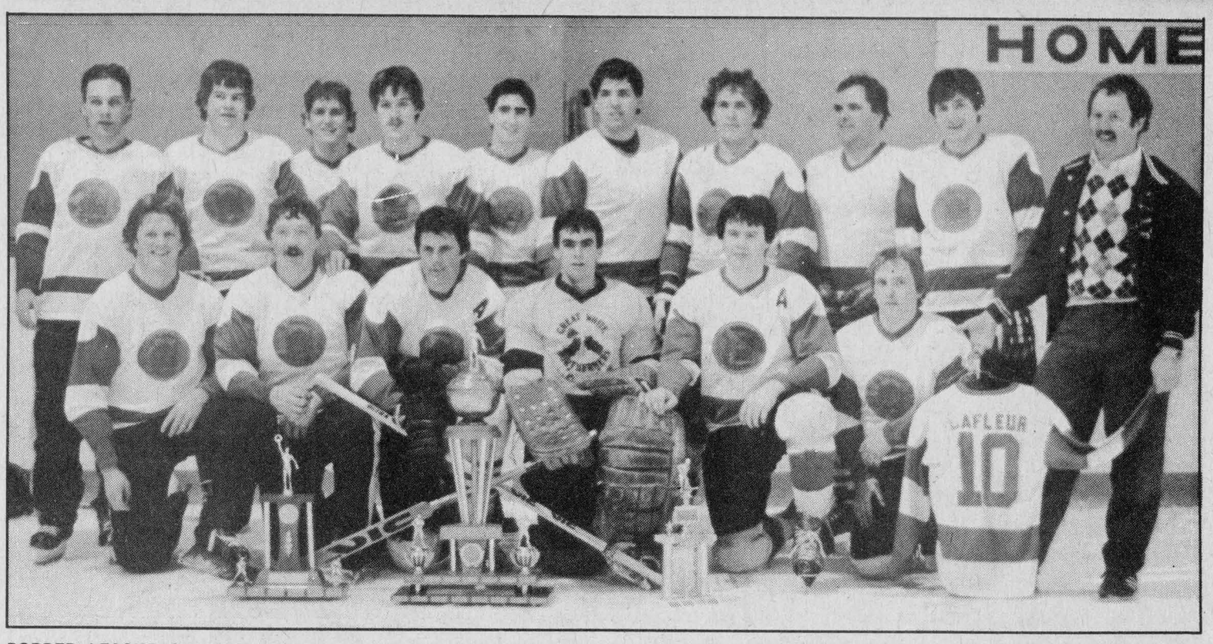

BORDER LEAGUE CHAMPS—St. Raphael's captured their fourth consecutive Border Hockey League championship last Thursday night at the Charlottenburgh Recreation Centre. The champions defeated Glen Gordon 7-5 to sweep the final in four games. Front row, left, Ron MacDonald, Carter MacDonald, Gary MacDonald, Ghyslain Giroux, Brendon MacDonald, John Shago and Ian MacLeod. Back row, left Frank St. Pierre, Tom McGillis, Alain Giroux, Leo Seguin, Jim Danaher, B.J. Danaher, Kenny MacDonald, Bob Grey and Bob Sennel.

Staff Photo—Peter Conway

St. Raphael's captures title

WILLIAMSTOWN — For the fourth consecutive season, St. Raphael's has claimed the Border Hockey League championship.

Thursday night at the Charlottenburgh Recreation Centre, St. Raphael's, pennant winners during the regular season, skated to a 7-5 win over Glen Gordon to complete a four-game sweep in the best-of-seven series.

As was the case in the third game of the series, St. Raphael's needed a late goal en route to a victory in the title-clinching contest.

Alain Giroux's second goal of the game, with only 3:27 left in regulation time, provided St. Raphael's with the margin of victory.

Frank St. Pierre provided most of the offence for the winners, scoring four times, his last tally into an empty net with two seconds left.

B. J. Danaher completed the scoring for St. Raphael's.

While he didn't score, Leo Seguin played an important role as he collected four assists. Frank St. Pierre and Alain Giroux also had two assists each.

Norman Leroux and Robby McDougall were two-goal scorers for Glen Gordon while Donald Wightman completed the scoring.

Glen Gordon held a slim 3-2 advantage after 20 minutes and the clubs were deadlocked at 4-4 after two periods.

Following the contest, St. Raphael's received the playoff championship trophy along with the regular season championship trophy.

Leo Seguin was presented with a trophy for being the top scorer in the regular season.

Members of the team, coached by Ian McLeod, are Ghislain Giroux, Carter MacDonald, John Shago, Frank St. Pierre, B. J. Danaher, Brendon MacDonald, Jim Danaher, Ron MacDonald, Tom McGillis, Alain Giroux, Bob Sennel, Bob Grey, Gary MacDonald, Kenny MacDonald and Mike Bray.

Four teams for News Cup

by Peter Conway

Four teams will take to the ice Sunday afternoon at the Glengarry Sports Palace to tangle for Glengarry's oldest hockey prize—the Glengarry News Cup.

This year's Glengarry News Cup edition has a field of four teams. Glen Nevis, Glengarry Express, Char-Lan Rebels and defending champion Glengarry Juniors are the clubs in the hunt for all the marbles.

Sunday afternoon at the Glengarry Sports Palace, Glen Nevis opens against Glengarry Express at 1 p.m., followed by the Glengarry Juniors and Char-Lan Rebels contest at 2:30 p.m.

Following a double round-robin format, the two teams with the best records will qualify for a best-of-seven final.

The tournament will again be convened by Raymond MacDonald and Arthur Maclaren while the referee-in-chief is Chris Emard.

GLENGARRY JUNIORS

Chris McDonell returns as coach of the Glengarry Juniors and will be assisted by Hughie McClements. Skating for the Juniors are Frank Morris, Gilles Lasalle, Steve O'Reilly, Stephen Stewart, Joey McRae, Kennedy MacDonald, Sheldon McDougall, Frank St. Pierre, Donald Wightman, Dean Cameron, Luc Sabourin, Pierre Roman, Andrew McCormick, Chris Gordon, Andre Cholette, Roch Sabourin, Pat Brunet, Kerry Sinnot, Alain Giroux and Charlie Giroux.

CHAR-LAN REBELS

Art McCuaig will handle the coaching duties for the Char-Lan Rebels. Members of the Rebels are Doug Spink, Dave Carmody, Denis Lapierre, Jody Jurchuck, Neil Sandilands, Joe Reekie, Marc Lalonde, Bruce Benton, Brendon MacDonald, Mitchell MacDonald, Murray MacDonald, Chris Eamon, Dwayne Spink, Roddy McKenzie, Danny Flaro, Kenton Spink, Robert Hope, Mike Bukowski, Gilles Lafrance, Don Pilon and Ian MacInnis.

GLEN NEVIS

Wendell MacLeod returns as the Glen Nevis coach. Playing for Glen Nevis are Jim McDonell, Denis Parette, Cameron MacLeod, Marc Laperle, Ray Maheu, Chris MacDonald, Randy McDonell, Carter MacDonald, Findley MacLeod, Leonard Seguin, Norman Seguin, Leo Seguin, Blake Hambleton, Maurice Andre, Jocelyn Ranger, Stephane Levac, Ian McKay, David McKay, Jim Lariviere, John MacSweyn, Paul Lefebvre and Brian Wensink.

GLENGARRY EXPRESS

Coaching the Glengarry Express is Mallory Franklin while the assistant coach is Jim Mainville. Playing for the Express are Billy DeWitt, Eddie DeWitt, Darrell Hay, Glen Hay, Mike Wert, Chris Wert, Lindsay MacCulloch, Brent McDougall, Robbie McDougall, Marty McDonald, Jimmy Wightman, Keith McRae, Mike Tessier, Carter MacDonald, Mark Mahon, Keith Rigby, Mark Titley and Marc Gareau.

Alexandria foursome moves on in Colts

An Alexandria rink skipped by Gordie Lafave will be representing District 2 in the finals of the Branch Colts curling competition in Buckingham, Quebec this coming weekend.

Other members of Gordie's rink are Andy Couture playing second, Gilles Hurtubise, third and Richard Prieur as lead.

The Colts competition is an open event that is limited to players with five seasons or less of experience.

Eleven other clubs had participated in a bonspiel, representing clubs from Brownsburg, Lachute, Thurso, Lancaster, Maxville, Vankleek Hill and Alexandria to determine who would represent District 2 at the Buckingham bonspiel.

Alexandria wins

Glengarry Transport Limited staged its annual hockey tournament over the weekend at the Glengarry Sports Palace.

Ten teams took part in the two-day tournament and host Alexandria GTL skated off with the A title, beating GTL Brockville 5-3 in the final.

GTL Alexandria went undefeated in three games en route to the final. Their wins included a 12-2 decision over Toronto Truckit, 7-5 against Montreal Sanivan and an 8-2 win over the Alexandria office squad.

In the B championship, Montreal GTL 1, squeaked past Montreal Sanivan 5-4 to capture the honors.

The teams that participated in the tourney which was organized by Roger Menard, Jacques Campeau and Marcel Francoeur were GTL Alexandria, GTL Alexandria office, Montreal Sanivan, Sarnia Sanivan, GTL Brockville, Toronto Truckit, GTL Toronto, GTL Montreal 1, GTL Montreal 2 and Montreal Brokers.

While the Alexandria office team didn't do too well on the ice, they enjoyed success off the ice.

The Alexandria office team of Mike Boisvenue, Jacques Leblanc, Daniel Menard and Rejean Menard won the beer drinking contest with a remarkable time of 20.2 seconds.

A most valuable player was chosen off each team at the conclusion of the tournament.

Winning the award for Alexandria GTL was Frank St. Pierre while Green Valley's Paul Seguin was chosen the most valuable player for the Brockville GTL squad.

In the B final, Robin Labonte was the most valuable player for Montreal Sanivan while Marcel Gamache was chosen the most valuable skater for GTL Montreal 1.

Jacques Voisard of GTL Montreal 1, was chosen the best goaler in the tournament. He allowed 10 goals in the four games he played.

Claude Girard of the Alexandria office team was the winner of the showdown competition. The two best goalers in the showdown were Alexandria GTL employees Daniel Brunet and Ghyslain Giroux.

Looking for teams

The Alexandria Ball Hockey League season is just around the corner and teams are needed for the 1985 campaign.

Last year's league consisted of eight teams and organizers are looking for the same number of teams again this year.

Anyone wishing to enter a team in the circuit is asked to phone Remi Sauve at 525-1915 after 6 p.m.

The league schedule is expected to start May 14 and games will again be played Tuesday evenings at the Glengarry Sports Palace.

THE MOST MODERN CHARTER COACHES IN EASTERN ONTARIO

School type buses also available for more economical transportation

- Large Scenic Windows
- Air Conditioning
- Spotless Washrooms
- Comfortable Reclining Seats
- Air Ride Suspension

Fully licenced and insured to all points in Canada and the U.S.A.



DELANEY BUS LINES LTD.

Avonmore 44-tf 346-2063

PUBLIC SKATING
Glengarry Sports Palace

Wed., Mar. 27	3:00 - 5:10 p.m.	Free Skating
Thurs., Mar. 28	10 - 11:20 a.m.	Moms & Tots
Fri., Mar. 29	Noon	Free Skating
Sun., Mar. 31	7:15 p.m.	Public Skating
Wed., Apr. 3	3:00 - 5:10 p.m.	Free Skating

Prime Ice Time Available
525-3600

I told you and told you...

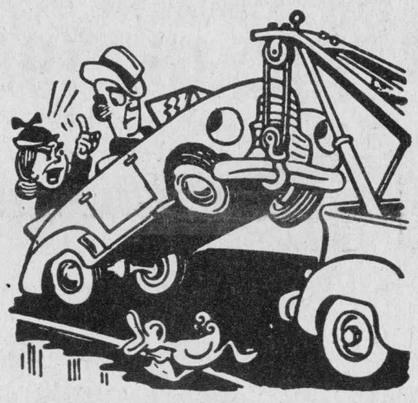

Use Hope's auto parts and you won't have these problems.

HOPE'S AUTO PARTS
40 Main St. 525-1330 12-1c

Vitrerie
GREEN VALLEY
Glass Ltd.
is
5 YEARS OLD
and
SELL-A-BRATING

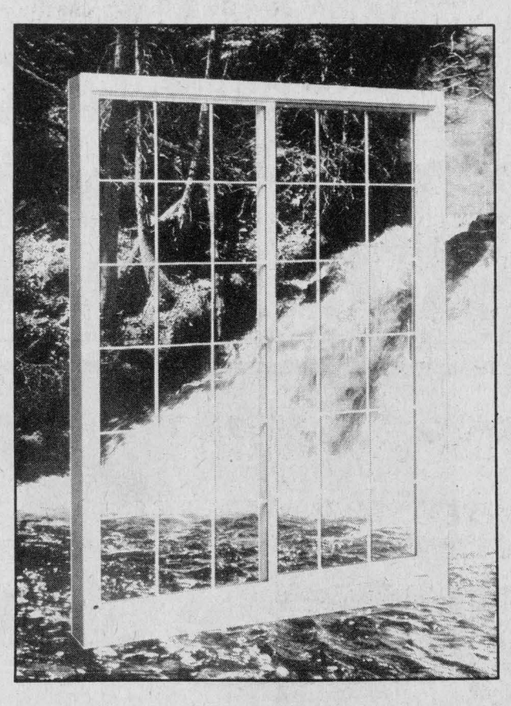

YOU NOW SAVE 28% to 30%
From the experts
On All Our Finest Quality, Made-To-Measure
aero WINDOWS & DOORS

Come in and let us show you how you can save energy and bring the beauty of the Great Outdoors into your home.

ORDER NOW AND REALLY SAVE!
From the experts at...
Vitrerie
GREEN VALLEY
Glass Ltd.
Green Valley, Ont. 525-2704

SAVE BUCKS
WITH JOHN DEERE

It's our biggest sale of the year with savings up to $500 off our regular selling prices. Choose from a wide selection of quality John Deere products; Lawn and Garden Tractors, Riding Mowers, Walk-Behind Mowers, Chain Saws and much more! For a limited time you can take advantage of special savings. And don't forget John Deere's reputation for comfort, convenience and dependability. Better hurry, sale ends June 29th.

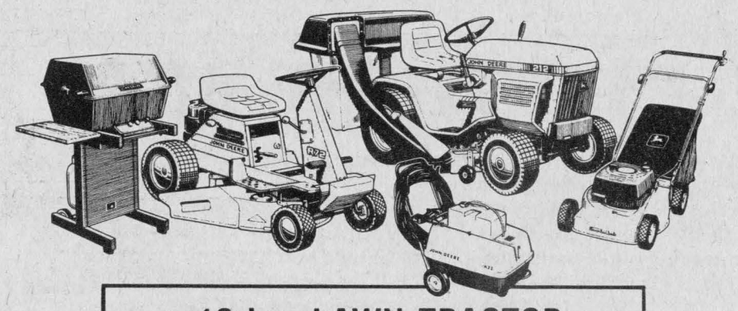

16 hp. LAWN TRACTOR
5 forward speeds with 46" Mower Reg. $4,370.00 Special $3870

GARRY SMITH
Sales & Service (Maxville) Ltd.
Main St., Maxville 527-2152

J&E GARAGE'S
$1,000
GIVEAWAY

Denise Deschamps ($10 winner)
Robert Kemp (Oil change — $23 value)
Carole Charlebois
Marie-Paul Ravary
George Sacque
Aurele Stang
Richard Rochon
John MacKenzie
D. Modler
Orville MacMillan
Leo Menard
Rolland Duval
Arthur Pilon
Blair Walt
Norma MacCrimmon
Henri Perrault
Carole Menard
Joey Van De Ligt
Jeannine Lanthier
Ronald MacLeod
Sue MacIntosh
Martin Van Den Oetelaar
Susan Pickens
Carey Cameron
Wilfrid Lavigne
Maurice Menard

Drop in and Try Your Luck
Chance with every $10 purchase of gas

AULD LANG SYNE

TEN YEARS AGO
Thursday, March 27, 1975

The Raisin River Canoe Race will be one of the specific events held in Eastern Ontario that will be promoted by the Eastern Ontario Travel Association, members of the Seaway Valley Tourist Council were told at their annual meeting held in Morrisburg on Wednesday of last week.—A Winchester man, Murray Munro, was chosen by United Counties Council as the new administrator of St. Lawrence Sanitorium.—No accidents of any consequence were reported by OPP at Lancaster or Alexandria in spite of freezing rain and foggy conditions over the weekend that made driving and walking hazardous.—D. Bernard Morris of Alexandria completed his Bar Admission course with honors and was called to the Bar Thursday, March 20, in ceremonies at the O'Keefe Centre, Toronto.—Town council will meet with management of Consolidated Textiles Ltd. in an effort to settle differences between the company and the town as to treatment of sewage from the plant, it was decided at last Tuesday's meeting of council. The province has found the town's sewage facilities to be seriously overloaded and development in Alexandria will have to be curtailed since proper sewage facilities aren't in place.

TWENTY YEARS AGO
Thursday, March 25, 1965

Gerard Ouimet, 20, Alexandria, was seriously injured Monday when struck on the back by a heavy limb while clearing land six miles east of Alexandria.—Menard's Farm Supplies opens officially in its new home Saturday. Aime Menard is now located in the former cheese factory which has been completely rebuilt.—The local Brewers Warehousing store is to be moved to a new building to be erected by the IGA.—Louis Shepherd is the new president of the Glengarry Golf and Country Club. He was elected at the annual meeting Saturday.

THIRTY YEARS AGO
Thursday, March 24, 1955

William (Bill) Cleary of Cornwall, is in critical condition in Cornwall following a two-car crash Friday at the Brown House. John Morris, 34, of Alexandria, driver of the car in which Mr. Cleary was a passenger, was able to leave hospital last night. Driver of the second car, Louis Cournoyer, 51, of Montreal, is in serious condition.—Rev. Cyrille Contant of Cornwall, was ordained a priest at Nativity Church, by Rev. Rosario Brodeur. Ordination of Rev. Lucien B. Lussier of Fall River, Mass., will take place in St. Finnan's Cathedral here, on March 26th.—A number of Alexandria hockey fans were in Montreal's Forum, March 17th, when Montreal fans created a riot.

FORTY YEARS AGO
Friday, March 23, 1945

Dr. Hugh H. Christie, 67, supervisor of medical services for the mobilization section of National Selective Service, died Tuesday at Ottawa. He will be buried in his native Martintown.—FO J. R. Blair of the RCAF arrived at his Moose Creek home last weekend after three years service overseas. Accompanying him were his English war bride and their 16 months old son.—Home from overseas are Lawrence Legroulx, Alexandria; Flight-Sgt. Donald W. Duperron, Maxville; Flight-Sgt. Clarence Derry, Lancaster, all of the RCAF.—Missing in action overseas, Pte. David Lacombe of Alexandria is now presumed dead.—Ordinary Seaman Douglas McKinnon of Alexandria, is convalescing in hospital at Ceylon, India, following an appendix operation.

FIFTY YEARS AGO
Friday, March 22, 1935

Rev. J. J. Macdonell heads the slate of officers chosen to organize lacrosse in Alexandria. Other executive officers are E. Rouleau, Dr. D. J. Dolan, W. A. T. Van Every, Bruce Macdonald.—Prior to his departure for England, Flight Lieut. Martin Costello spent Monday in town.—Among those entertaining at the Irish Concert in Alexander Hall were Francis Foley, the boy comedian; the Misses Dorothy Gormley and Grace McDonald; the Morris trio; Rachel MacMillan and Betty Morris; a skit by Betty McRae, Shirley McDonald, Joan Gormley, Grace Morris, Margaret McDougall, Isobel Dolan, Isabel MacMillan, Dorothy McDonald and Claire Macdonald; choruses by Howard Morris, John Dolan, Charles Kerr, Jimmie MacMillan, Bernard Saxton, Felix Huot, Clarke Daprato, Gerald Saxton, Basil Kemp and Raymond Charlebois. Accompanists were the Misses Marie McLeister, Margaret Butler and Betty Morris, orchestra selections by the Misses Valade and Tourangeau, Keith Hope and Arthur Stimson; harmonica sextet of Nancy Macdonell, Beatrice Macdonell, Margaret McKinnon, Eleanor Macdonald, Anna Kennedy and Cleo Macdonald. John McLeister was MC.

SIXTY YEARS AGO
Friday, March 27, 1925

The Sisters of the Precious Blood are to come to Alexandria to found a Monastery here. The property opposite the Fair Grounds has been selected as the site and it is hoped the new Monastery building will be completed by Fall.—While working in McEwen's sawmill at Maxville, Monday, Norman Stewart had three fingers lacerated by a saw.—A number of tennis enthusiasts met Saturday, to discuss building of a tennis court. A. J. McDonald was elected president; Leslie Simpson, secretary and Wilmer A. Graham, treasurer, others of the committee being Ubald Rouleau, Bruce Macdonald and James MacDonald.—W. S. McLean has purchased a house in Maxville, from J. W. Smillie.—Another landmark at St. Elmo has gone. The cheese factory owned and operated for years by Norman McRae, on the Arkinstall farm has been demolished.

SEVENTY YEARS AGO
Friday, March 26, 1915

Dan McIntyre of Maxville, and his nephew, Willie McEwen, having joined the overseas construction company, left for France on Monday where they will take up railroad and bridge work.—J. W. MacLeod of Spring Creek Farm, has purchased from J. H. Taylor and Son, of Scotland, Ont., well-known Holstein breeders, Sir Mercedes Korndyke, grandson of the famous Pontiac Korndyke.—D. R. McDonald, Alexandria, contractor, left for Netherhill, Sask., to superintend the Spring's work on his extensive property there.

EIGHTY YEARS AGO
Friday, March 24, 1905

A concert in MacLaren Hall presented by Invergarry Camp, Sons of Scotland, featured such local entertainers as Mrs. F. T. Costello, Piper Jas. McNaughton, E. H. Tiffany, the Misses Elizabeth McPhee, M. Cudden and Daisy Mansell.—Men's suits at F. L. Malone's in Alexandria were selling at $9 to $20.—Dr. J. T. Munro of Maxville, who returned from California recently, states that he will have about 12 carloads of oranges off his plantation this season.—John R. McLennan, who leaves Lancaster 'n a few days to reside in Manitoba, was entertained by friends at an oyster supper. Chief Ranger J. D. Munro occupied the chair.—H. G. Smith, enterprising Greenfield lumberman, claims to have close on three million feet of logs in his mill yard.—Mr. Stewart of Laggan, sold a team of horses to Mr. McCuaig of Lancaster, for $400.—Leaving Vankleek Hill for the West are Duncan McCrimmon, blacksmith, and his family; his brother, N. J. McCrimmon of Lochiel; Thomas R. Wood and family and his brother, Henry Wood.—Sister Bibiana, daughter of Angus McDonald, coal merchant, has made her profession in the order of the Sisters of St. Joseph, St. Paul, Minn.



HIGH WATER—This photograph of the April 1934 flood should bring back some unpleasant memories for some Alexandria residents. The photo, from a collection compiled by Les Trois P'tits Points, reminds us that the warming weather is causing local streams and rivers to swell. If you have an old photograph of a Glengarry scene, please bring it into The Glengarry News, Monday to Friday during regular office hours.

Report calls for better protection for wetlands

MARTINTOWN — Significant wetlands within the jurisdiction of the Raisin Region Conservation Authority should be protected to ensure the ecological balance of the area, a three-year study has concluded.

Commissioned by the RRCA in 1982, the study by Ecologists Limited has evaluated 82 wetlands and categorized them as classes 1 to 7 in declining order of importance.

"In concert with the Ministry of Natural Resources and its member municipalities, the authority should approve policies to protect the seven class 1 and 2 wetlands," the report recommends.

Only wetlands which were over two hectares in size and which contained standing water as of July 1 were evaluated, Authority General Manager Jay Currier stated.

An additional 91 wetlands were identified but not evaluated because there was no standing water by the July date.

The purpose of the $105,000 study was to provide technical data for determining which wetlands were most significant from an ecological viewpoint.

"This information will allow the authority, its member municipalities and the ministry to work towards a management strategy for these wetlands," Mr. Currier said.

This does not necessarily mean that development of wetlands will be prohibited, he explained, because some developments might be compatible with wetlands.

Wetlands often serve as recharge areas for watercourses during dry periods, he noted. Wildlife habitat is another significant function.

Our Classifieds Work

DEEP IN THE HEART OF TAXES

That's where I'll be for the next few months, trying to save you money by making sure that your income tax return is done correctly. I will be specializing in personal, small business and farm returns.

At Your Service
from 9 a.m. to 9 p.m.
Every Day

Comptabilité Maurice Lemieux Bookkeeping
66 Main St., South
525-1666 or
525-4571
1-tf

APPLICATIONS FOR SUMMER EMPLOYMENT
For Summer Jobs with
The Alexandria Parks and Recreation Department
will be received until

TUESDAY, APRIL 16, 1985
at 4:00 p.m.

POSITIONS AVAILABLE:
- Swimming Instructor and Lifeguard
- Playground Leader
- Arts & Crafts Instructor

Applications may be picked up at the Glengarry Sports Palace Monday to Friday from 8:00 a.m. to 4:00 p.m.

Michael Depratto
Recreation Director
13-2c

Domaine des Gallants Restaurant
1171 St. Henry Road
Ste. Marthe, Quebec
(Rigaud Mountain)

Situated on 400 acres and in the heart of a deer reserve and bird sanctuary.
You won't find a finer place for that special dinner.

Sample our delicious seafood and steaks
You will witness the deer enjoy their meal as well.

Starting March 17, 1985
at 5 p.m.
Roast Beef Dinner
Prime rib served with soup and salad for $9.95
1/2 price, children under 10 years

We are now open for *Sunday Brunch* with a special feature
Free sleigh rides
Don't forget your cross-country skis, the trails are just waiting for you.
Groups Welcome!
N.B. For a romantic wedding reception, visit us today.
For reservations call
514-451-4961 or
459-4474
En Route American Express
12-tf



HELP A STUDENT STEP INTO THE WORKING WORLD

AND WE'LL HELP FOOT THE BILL.

Announcing Challenge '85, the Ontario/Canada employment program that will help students put their best foot forward this summer, with valuable experience in the working world.

The **Ontario/Canada Summer Employment** element of Challenge '85 will help private business, municipalities, and non-profit organizations by paying wage subsidies to offset a substantial portion of the costs of hiring young people.

If you can provide a stepping stone, by offering productive work experience or on-the-job training related to career goals, take the first decisive step today.

As funds for this program are limited, we encourage you to apply early.

If you are a young person looking for work or assistance in starting your own summer business, we have programs for you. Should you have any questions or need more information, our program officers will be pleased to assist. For complete details of how you can benefit from the Challenge '85 program, call your local Employment Development Branch Office, Canada Employment Centre or the **Ontario Youth Hotline** at 1-800-263-7777.

Employment and Immigration Canada
Flora MacDonald, Minister

Emploi et Immigration Canada
Flora MacDonald, Ministre

Canada Challenge '85

ONTARIO
Hon. Phil Gillies, Minister for Youth

Back a fighter. Year round
The Easter Seal Society

CUSTOM MACHINING
Brake Drums, Rotors,
Engine Heads,
Engine Rebuilding
Hydraulic Assemblies

No Matter What Your Machining Needs ... LET US QUOTE YOU

REBUILT ENGINES IN STOCK

A.S.P.
83 Main St., North
Alexandria
525-3620
23-tf

Now is the time to fertilize winter wheat in Glengarry

AG REPORT
Glen Smith

There is not a large acreage of winter wheat grown in this county but it is becoming more popular. Those producers who planted it last fall should now be considering the application of their nitrogen requirements.

Traditionally, nitrogen is applied in the early spring as soon as the snow has disappeared and when the ground is still firm enough, due to the frost, to carry a tractor and spreader. For a winter wheat crop, it is recommended that 90 pounds per acre of nitrogen be applied. This will include the nitrogen that is applied at seeding time. Therefore, if 15 pounds of actual nitrogen was applied at seeding, then 165 pounds per acre of Urea, broadcast now, will supply the residual of 75 pounds of actual nitrogen. If manure was applied in the fall, or a legume crop was plowed down, adjustment should be made to your nitrogen requirements. Tables for these adjustments are available in the Field Crop Recommendations, publication #296.

CHANGES IN FARM CREDIT RATES

Farm Credit Corporation Canada (FCC) have increased the interest rate on the five-year term loans to 13½ per cent. The previous rate was 12¾ per cent. The interest rate on a 10-year term loan is now 13¾ per cent up from the previous rate of 13 3/8 per cent. The rate on loans with a 20-year term is now 14 per cent, increased from 13 5/8 per cent.

The Farm Credit Corporation has introduced a Shared Risk Mortgage loan. The interest rate is adjusted annually, but the borrower and FCC share equally in any interest rate increase or decrease. Over the six-year term of the Shared Risk Mortgage, the borrower is protected by a ceiling of 2½ per cent on interest rate increases. The interest rate on Shared Risk Mortgage loans will be 13¼ per cent when the program takes effect on April 1.

HAY MARKETING WORKSHOP

The Grenville Soil & Crop Improvement Association is sponsoring a Hay Marketing Workshop on Wednesday, April 10, in the Parrish Building, at the Kemptville College of Agricultural Technology.

There is growing interest in the area of marketing hay as a cash crop. The topics included in this workshop should provide you with the information you require to consider this alternative. The program commences at 9:30 a.m. with registration and the program is as follows:

10-10:30 a.m. Ontario Hay Study, Hubert McGill, policy advisor, technology research.

10:30-11:15 a.m. Compacting and Packaging for Hay Markets, Stuart McFadden, Custom Compacting Service, chairman of Hay Compaction Subcommittee of Ontario Hay Association.

11:15-11:45 a.m. Hay for Export, Duane McKinley, representing Harland Rayvals Transport.

11:45-12:15, Hay as a Cash Crop in My Rotation, Stan Vanden Bosch, local cash cropper.

12:30 p.m., Lunch in the KCAT cafeteria.

1:30-2:30 p.m., Economics of Hay Production, Dave Little, agricultural representative for Hastings County.

2:30-2:50 p.m., Making of a Hay Association, representatives from Russell County Hay Association.

2:50-3:20 p.m., Summary and Where Next, R. A. Humphries, agricultural representative from Dundas County.

3:20 p.m., adjourn.

There will be displays from agri-business and a registration fee of $10 will be charged to cover proceedings, coffee and lunch.

MAPLE SYRUP PRODUCTION

Maple syrup producers are now in their glory with ideal weather conditions showing considerable promise for a good sap run this year.

There has been an amendment to the regulations under the Farm Products Grades and Sales Act that affect maple syrup producers commencing with the 1985 production season. The amendment of the regulations requires that all maple products sold in Ontario must be properly labelled with the name of the product, the name and address of the producer or packer, the grade and color class and the net quantity. These regulations apply to maple syrup sold or offered for sale at the producer's premises.

Maple syrup producers who are not members of the Ontario Maple Syrup Producers Association can become a member simply by enclosing a cheque for $10 payable to the Ontario Maple Syrup Producers Association and forwarding it to Box 340, Elmvale, Ontario, L0L 1P0. Your membership in the organization would help make it stronger. The association sponsors and organizes information meetings and tours for the syrup producers and as well there is a newsletter covering information and ideas on maple syrup production distributed by John Butler, Maple Syrup Specialist, working out of the Elmvale agricultural office.

COMING EVENTS

Glengarry Junior Farmers annual banquet and dance, Saturday, March 30, at the Bonnie Glen, with banquet at 7:15 p.m. Tickets are $12 and available from club members. Dancing to the Celtic Mist.

Lancaster 4-H Junior Calf Club organizational meeting, Monday, April 1, in the board room of the Ontario Ministry of Agriculture and Food office, Alexandria, at 8 p.m.

Glengarry 4-H Senior Calf Club organizational meeting, Wednesday, April 3, in the board room of the Ontario Ministry of Agriculture and Food office, Alexandria at 8 p.m.

Spring Select Sale, Thursday, April 4, Fawcett's Sale Arena, Winchester, at 11 a.m.

Charlottenburgh 4-H Junior Calf Club organizational meeting, Thursday, April 4, in the board room of the Ontario Ministry of Agriculture and Food office, Alexandria at 8 p.m.

Eastern Ontario Calf Sale, Saturday, April 6, Fawcett's Sale Arena, Winchester at noon.

Glengarry Holstein Club bus trip, Tuesday, April 9, to Malone, New York. Tickets are $22 and available until April 1 from directors and the agricultural office.

Lochiel 4-H Junior Calf Club organizational meeting, Wednesday, April 10, in the board room of the Ontario Ministry of Agriculture and Food office, Alexandria at 8 p.m.

Club to hold bake sale March 29 in Alexandria

by Sandra Cameron

The Bainsville Busy Basic Baking Beauties held their meetings at Lorraine Cameron's and Mair Stabenow's. They learned to bake tea biscuits, blueberry pie, apple chiffon cake and chocolate cake. Their officers were: President—Deborah Preston; Vice-President—Kim Blanchard; Secretary—Martina Neumann; Press reporter—Sandra Cameron; Achievement Day Committee Head—Heather Baker.

At the end of the meetings they tasted their own cooking. Some samples of their baking will be for sale at a bake sale to be held Friday, March 29, at 6:30 p.m. at the OMAF office in Alexandria, corner of St. George and Main Streets.

Local schools picked for LFI program

CORNWALL—The SD&G Board of Education has designated Glengarry District High School and Char-Lan District High School as Late French Immersion (LFI) program centres.

The recommendation, handed down at the board's program committee meeting on March 7, was accepted at the board meeting in Cornwall on March 19.

The two schools will handle students graduating from the Early French Immersion (EFI) programs already in place in many elementary schools.

Committee Chairman Gerry Rosenquist said the two Glengarry schools will take in graduating students from Maxville Senior School, Iona Academy, Williamstown Public School, and Lancaster Village and Township School.

Mr. Rosenquist said there is already a Grade 9 LFI program in place at Chesterville's North Dundas District High School and at Iroquois' Seaway District High School and said the program would be phased in by grades as the students graduated.

"The programs will be set up as soon as we have students graduating from Grade 8 (EFI program)," he said. "I'm not positive, but I think we'll have students ready (for LFI programs at either Char-Lan or GDHS) this September, so that's why we had to make a decision."

Mr. Rosenquist said he didn't have any idea how much the LFI program might cost and said he didn't think it would result in a great many teachers being hired.

"We have a fair number of bilingual teachers in those schools now," he said. "We're not adding any students, so I wouldn't expect it to add more than two or three teachers."

PRE-SEASON SPECIALS
For a Limited Time Only
ON OUR NEW LINE OF
Vicon
WHITE-McKEE
FARM MACHINERY

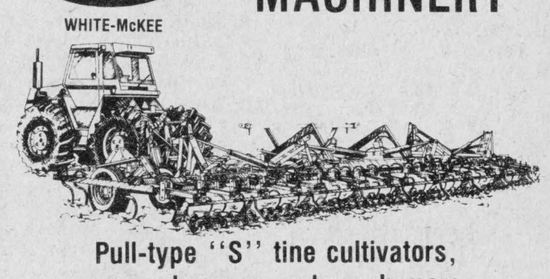

Pull-type "S" tine cultivators, power harrows and much more



Precision sprayers with your choice of capacity—1173, 1930,3000 and 4000 litres with a wide range of options available and made here in Cambridge, Ontario

Call
BREUERS, H & SON
Ent. Inc.
or
Scott Newton at 347-2240
Vicon
WHITE-McKEE
No Farmers... No Future
Conc. 4, Lancaster 347-2794
13-1c

Jonsered
SPRING SPECIAL

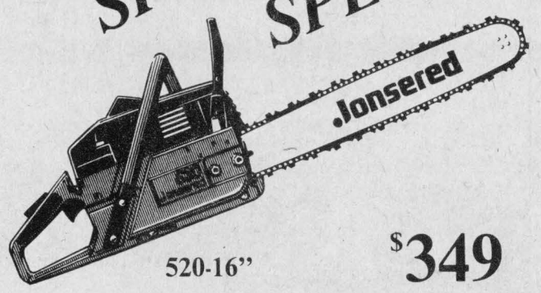

520-16" $349
630-16", Reg. $599.00 $499
Lumber for sale; all kinds of speciality cutting.
A.J. ROBERTSON SAWMILL
Sales & Service
North Branch Rd. Martintown 528-4262
12-2c

J & E Garage's
$1000.00
GIVE-AWAY



You Can Win From
1.00
to
100.00
INSTANT CASH
Or 1 of 5 Oil Changes or 1 of 40 Quarts of Oil
With Any Gas Purchase of $10 or More
Limit of one chance per purchase
So Pick Up Your MYSTERY ENVELOPE And Try Your Luck
Still lots of big prizes left
J & E GARAGE
129 Kenyon St. West Alexandria 525-4309
13-1c

ATTENTION DAIRY FARMERS
$12.00 COUPON
on purchase of 55 L. (12 gal.) Sentol Acid
Special from
April 1 to 30/85
J. H. SEGUIN & Sons Co. Ltd. Fils Cie Ltée
Fournier, Ont. 524-5453
(This ad is your coupon) 13-2c

45-85 HP FARMING EXPERTS



Let a John Deere Efficiency Expert help you increase productivity with the right horsepower, features and options
Now John Deere offers you five tractors that can help you get jobs done more efficiently — 45-hp 2150, 55-hp 2350, 65-hp 2550, 75-hp 2750 and the 85-hp 2950 (PTO hp).
These tractors are equipped to handle jobs quickly. Synchronized transmission, independent PTO, closed-center hydraulics, and Load-and-Depth Control are all included as standard equipment.
Options let you equip an Efficiency Expert exactly for your needs. Caster/Action™ MFWD and Sound-Gard® body options are available on 55- to 85-PTO-hp models. See us soon for all the facts.
Right now we are giving Fantastic Deals on these tractors plus waiver of interest to Jan. 1/86
GARRY SMITH
Sales & Service (Maxville) Ltd.
Maxville, Ont. 527-2152

FORD ROLLS OUT
7¾%
FINANCING!
FORD TRACTOR OFFERS LOW 7¾% CONSTANT ANNUAL PERCENTAGE RATE FINANCING FOR UP TO 60 MONTHS
Buy and take delivery of any new Ford tractor between February 16 and June 30, 1985.
We'll help arrange low 7¾% CONSTANT ANNUAL PERCENTAGE RATE financing for qualified buyers for up to five years on 1000 Series, Series 10, and TW Series tractors. Financing is through Ford Credit Canada Limited.
And, you get the security of constant rate financing. Your payments remain the same for the entire term of the finance period...even if other interest rates skyrocket.
OR DELAY YOUR PAYMENTS UNTIL OCTOBER 1, 1985
We can help arrange a waiver of finance charges and deferral of payments until October 1 for qualified buyers, followed by up to five years of 10¾% CONSTANT ANNUAL PERCENTAGE RATE financing. You'll make no payments and finance charges will not begin to accrue until October 1, 1985. Implements purchased with the tractor may also be financed under these special rates.
STOP IN SOON FOR DETAILS



TROTTIER BROS.
Farm Equipment Ltd.
Hwy. 43, West Alexandria 525-3120
Ford Tractors Equipment
10-tf

MacEWEN FEED & FERTILIZER INC.
Cordially Invites Everyone to A Seminar
KEEPING CROPS PROFITABLE
CROP DAY
Thursday, April 4
10 a.m. to 3 p.m.
at the
Maxville Sports Complex
Company representatives will be on hand from:
- AGRICO FERTILIZERS
- CIBA-GEIGY HERBICIDES (Weed Control)
- ASGRO SEEDS
Bring your questions to the experts
Guest Speaker - Hockey Star BOBBY HULL
Complimentary Lunch
Sponsored by:



MacEWEN
FEED & FERTILIZER INC.
Maxville, Ont. 527-2100 or Toll-Free 1-800-267-7175
13-2c

Midget Glens win semi-final contest

by Sheila Stewart

The last game of the semi-finals for Alexandria Royal Bank Midget Glens, played at Glengarry Sports Palace against Cornwall was a very rough contest with a total of 26 penalties handed out to the two teams.

This is not the type of thing we like to see from our players or the players from the other teams in our league, so how about cleaning up your act guys and get back to playing some good hockey to make the finals a worthwhile contest for everyone.

Scoring for the Midget Glens, Mark Rickerd, Richard Willard, Glen Campbell, Troy Matheson and Andrew Meth each one goal. Dominic St. Denis led in assists with two and Andrew McCormick, Marc Theoret, Troy Matheson, Andrew Meth, Glen Campbell and Leo Stewart one apiece.

Pierre Cholette in nets did a good job for Alexandria.

Scoring for Cornwall No. 8 Allen, No. 6 Lemieux and No. 11 Villeneuve.

LOWER ST. LAWRENCE MIDGET DIVISION REGULAR SEASON SCORING

	G	A	P	PIM
G. Campbell, Alex.	20	27	47	5
T. Matheson, Alex.	18	13	31	25
R. Lefebvre, CL ...	13	13	26	57
R. Daniels, Alex ...	11	14	25	6
J. Bethune, Corn ..	13	11	24	16
G. Lapointe, CL ...	12	11	23	43
S. Aikman, Corn...	13	9	22	48
G. Lafrance, CL ...	9	13	22	36
A. McCormick, Al .	12	7	19	10
D. Poirier, CL	11	8	10	32
T. Ouderkirk, NGS.	10	8	18	27
D. Menard, CL	10	7	17	15
C. Villeneuve, Corn	7	10	17	18
M. Theoret, Alex ..	8	8	16	8
A. Meth, Alex.....	13	2	15	28
S. Lavictoire, Corn.	6	9	15	7
K. Konink, S.S. ...	10	4	14	36
M. Daniels, Alex ..	8	6	14	52
G. Mesich, NGS ...	7	7	14	15
R. Lemieux, Corn..	6	8	14	28
C. Carbino, SS	11	2	13	29
D. Menard, CL	4	9	13	35
C. Wheeler, SS....	9	3	12	13
B. Laplante, CL ...	6	6	12	77
R. Willard, Alex...	5	7	12	11
S. Gareau, Alex ...	2	10	12	24
B. Brown, NGS....	9	2	11	13
M. Richard, Alex ..	7	4	11	25
J. Latreille, CL	6	5	11	48
A. MacDonald, CL.	4	7	11	5
D. St. Denis, Alex .	4	7	11	51
P. Robitaille, Corn .	3	8	11	48
K. Chafee, CL.....	2	9	11	47
J. McIntosh, CL ...	6	4	10	44
N. Hebert, NGS ...	5	5	10	13
S. Picard, CL.....	4	6	10	9
S. Beehler, NGS...	5	4	9	5
M. Caldwell, SS ...	4	5	9	14
M. Grady, NGS ...	5	3	8	8
C. Manley, NGS...	5	3	8	37
D. Pidgeon, SS	1	7	8	87
P. St. Onge, Corn..	4	3	7	30
D. MacIntosh, NGS	3	4	7	10
R. Allen, Corn	1	6	7	29
R. Boutin, Corn ...	1	6	7	53
J. Lalonde, Corn...	4	2	6	8
B. Donnelly, SS ...	4	2	6	25
C. Warner, SS	3	3	6	27
B. Morin, NGS	2	4	6	37
C. Sauer, Alex	1	5	6	10
B. Brown, SS	4	1	5	42
M. Barrie, SS	2	3	5	8
G. Gagnier, Corn ..	2	3	5	19
M. Beehler, NGS ..	2	3	5	26
C. White, Corn	2	3	5	50
L. Decoeur, Alex ..	0	5	5	10
S. Bouchier, SS....	0	5	5	16
S. Hontier, NGS ...	3	1	4	12
Y. Joanette, Alex ..	2	2	4	3
P. Sullivan, NGS ..	2	2	4	37
T. Eldridge, SS....	1	3	4	27
S. Sarault, SS	2	1	3	10
J. Fiddler, Corn ...	1	2	3	10
E. Baranowski, CL.	2	0	2	38
E. Thomas, Corn ..	1	1	2	13
L. Rochon, Alex ...	0	2	2	11
D. Craig, SS	1	0	1	12
P. Masse, NGS	1	0	1	16
S. MacDonald, Cor	1	0	1	19
P. Cholette, Alex ..	0	1	1	0
C. Page, CL.....	0	1	1	9
L. Stewart, Alex ...	0	1	1	17
A. Carriere, NGS ..	0	0	0	0
G. Helmer, NGS ...	0	0	0	0
J. Newson, SS.....	0	0	0	0

GOALER STATS

Alexandria, Pierre Cholette, Claude Gallant, goals against average, 2.70.



UP IN THE AIR—Things were really hopping at Glengarry District High School last week as the Tramp Champs held everyone's attention in the gym. The group of trampoliners put on three shows at the school. Moni Jackson and Frank Noylia go through their paces for a fascinated crowd.

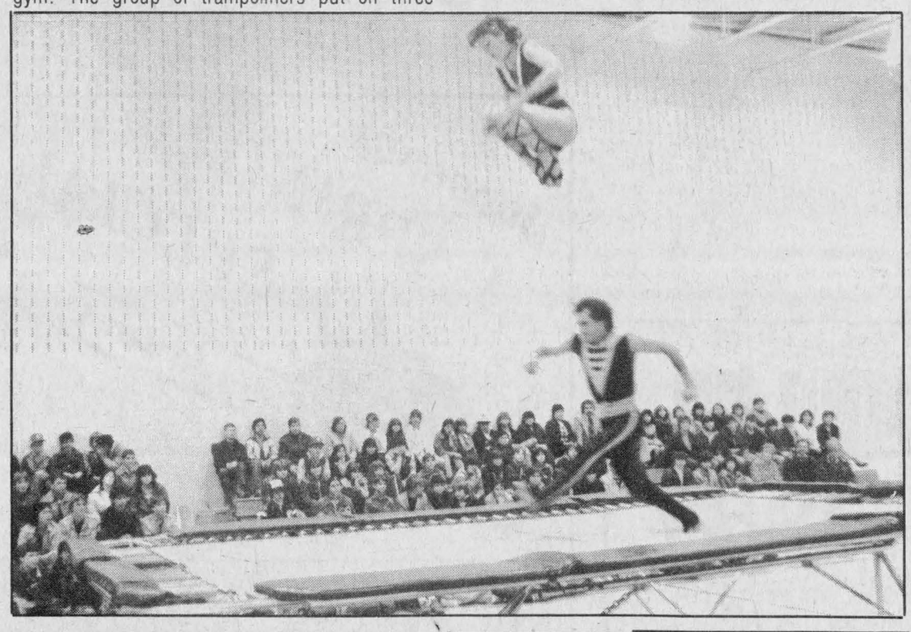

Maxville rink wins trophy

Catherine Kippen's Maxville rink won the Ladies' Macdonell Trophy at a bonspiel held at the Alexandria Curling Club last Wednesday.

Kippen's foursome was made up of Chris Campbell, Lori McGregor and Nicole Villeneuve.

The two-game high runner-up was the Alexandria rink skipped by Bonnie MacDonald. Members of the team were Phoebe Hay, Margaret MacCuaig and Norma Logan.

A Valleyfield rink skipped by Eunice Golphin, along with Barbara Le Voguer, Caroline Golphin and Cecile Bougie were the one-game high winners.

Jean Campbell's Maxville rink was the runner-up. Other members of the team were Elaine Villeneuve, Elizabeth Marjerrison and Stella Harkin.

The event was co-ordinated by Paula Harden and Jeannette Crevier

Winner of the afghan made by Patch Macdonell and raffled by the Ladies Curling Club, was Charlene Ryan of Alexandria.

Upcoming events at the Alexandria Curling Club will be the Molson Bonspiel April 12 and 13 and the Steak Bonspiel April 26 and 27.

GTL beats Glengarry Glass 3-1 to take sponge puck B final

by Bruce Howells

Ladies sponge puck play for March 13 saw GTL defeat Glengarry Glass 3-1 to win the "B" finals three games to one.

GTL opened the scoring early in the first period when Anne Marie Van Sleuwen's shot which was wide of the net took a bad bounce behind the net and ended up in front of the far side to a waiting Margie Laferriere who fired the puck into the net.

Second period action saw Louise St. Pierre bang in Cathy Depratto's rebound from a goal mouth scramble to increase GTL's lead to 3-0.

Glengarry Glass had four powerplay chances during the game but were unable to capitalize on them and finally an errant Glengarry clearing pass saw Margie Laferriere notch her second goal of the game with Hazel MacDonald picking up the assist to give GTL a 3-0 lead.

Glengarry tried to mount an offence in the final period but excellent goaltending by Kathy Lowe held them out until Debby Robinson, assisted by Madeline Dupont scored with a little under two minutes in the game to spoil the shutout.

Members of the winning team are as follows: Coach, Tom Lowe, Kathy Lowe, Karen Poirier, Yolande Seguin, Mary Nixon, Elaine Oetelaar, Margie Laferriere, Hazel MacDonald, Anne Marie Van Sleuwen, Louise St. Pierre, Henrietta MacSweyn, Brenda Golden and Cathy Depratto.

Uniformes Choix
Vast Selection
In professional White and Pastel Shades
up to 50% OFF
114 Atlantic
Off Main St. E. across from the post office
Hawkesbury, Ont. 632-9014
11-13c

JOEY SAYS... "PLAYSAFE"!

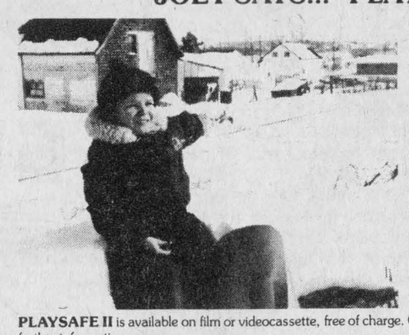

Joey was only four when the toboggan he was riding slid into the path of an oncoming train.

The toboggan was moving so fast. He couldn't stop it or jump off in time. His left arm was severed below the elbow.

Joey, a member of The War Amps' Child Amputee Program, doesn't think his artificial arm works as well as his real arm did.

PLAYSAFE II: *Don't Let It Happen To You* is an award-winning film featuring Joey and Champs from across Canada. In a kids-to-kids approach to safety awareness, the young amputees describe in detail how their accidents happened.

In order to avoid danger, children must first learn to recognize it. Joey and his friends warn all children to **PLAYSAFE!**

PLAYSAFE II is available on film or videocassette, free of charge. Contact The War Amputations of Canada for further information.

Wish to call us? Dial toll free: Metro Toronto residents: (416) 488-0600. Area Codes 519, 613, 705: 1-800-268-8821. All other codes: 1-800-268-8917. The War Amputations of Canada is a registered charitable organization operated on a non-profit basis, under the control and direction entirely of our own members. Charitable Institution Registration number: 0286831 09 10.

The War Amputations of Canada, National Headquarters, 2277 Riverside Drive (Suite 207), Ottawa, Ontario, K1H 7X6.

Back a fighter. Year round.
The Easter Seal Society

See Us For All Your Construction Needs
WE CARRY A FULL LINE OF
BUILDING SUPPLIES
Free Estimates and Delivery
OPEN: Mon. to Fri., 8 to 5:30; Sat. 8 to 3
SHERWOOD WILLIAMS **CURRY HILL** unitoval
LUMBER AND BUILDING SUPPLIES
Hwy. No. 2 Bainsville 45-tf 347-2401

RHEA'S
NO HASSLE
TAX
DISCOUNTING



Cash In Today
On Your Income Tax Refund
We don't operate like the finance companies!
If your bring us your income tax return today and you have all your information slips, you will walk out of our office with our cheque in your hand!
We do not hassle you and tell you to come back in a few days and perhaps your cheque will be ready.
We are open 7 days a week from 8:30 a.m. to 9:30 p.m.
RHEA LEMIEUX DISCOUNTING
66 Main St. South Alexandria
(Across from municipal parking lot)
525-4571 or 525-1666 2-tf

Come Out and Enjoy Our Great Outdoor
Easter Shopping Spree



You Could
Win
- $2,000 in Downtown Dollars
- Draw for $500 in Downtown Dollars each week
- 20 Bicycles, 5 drawn each week

(Bicycles by special arrangement with SPORTEC, 124 Second St., West)

You Can Enter By
Shopping At Participating Merchants

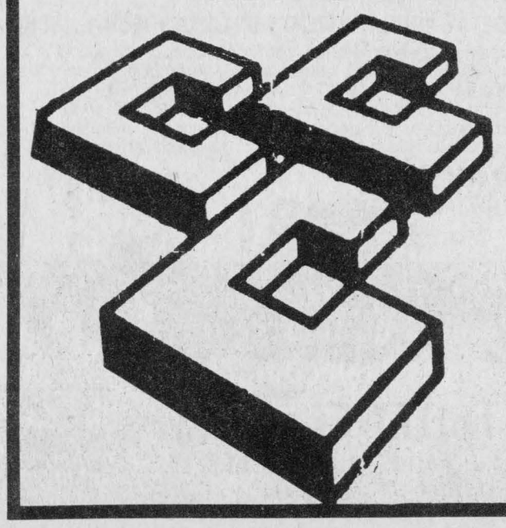

Throughout City Centre
Where we offer choice, quality, variety, value and plenty of parking
CORNWALL
CITY CENTRE
"The Best Of Places"

Lin Scott Drainage
"Being on Top of what goes Below!"
Your Local Contractor
RR 4, Alexandria
Ontario
GARRETT McGILLIS 525-1526 LINDSAY DAPRATO 525-1940
18-tf

SPRING FASHION FOR MEN
SEE OUR NEW COLLECTION OF SPRING AND SUMMER SUITS, TAILORED IN FINE WOOL BLEND FABRICS



SPECIAL GROUP
45 Per Cent Wool
65 Per Cent Polyester
Tones of Beige, Blue, Grey
Yves St. Germain MONTREAL · PARIS
CONTEMPO
CHARLES Christian MONTREAL · PARIS
Available - Short, Reg. and Tall
$169.00
CANADIAN MADE SUITS FROM
MERCERIE
RICHARD MEN'S WEAR
MOOSE CREEK MALL
MOOSE CREEK — 538-2465

Get Ready For Spring With
ROPER GARDEN TRACTORS
Full Line In Stock Now



Available in 10 to 18 horsepower
MARCH SPECIAL
11 h.p. mower, Reg. $2,095.00 $1,995
16 h.p. mower, Reg. $2,795.00 $2,695
18 h.p. mower, Reg. $3,695.00 $3,495
Featuring Industrial/Commercial Briggs & Stratton Engines
2 YEAR WARRANTY
Also Lawnmowers, Hand Tillers, Log Splitters
Roper makes it right.
ROPER CANADA LIMITED
MENARD FARM SUPPLIES LTD.
12-1c Green Valley, Ont. 525-2190

1984 was a busy year for school board

CORNWALL—Last year was a busy one for the SD&G Board of Education but, says its director, it was "a challenging year—during which all personnel have been actively involved."

T.R. Leger, Director of Education for the board, delivered his 1984 report March 19 at the board meeting in Cornwall. The 48-page document gave a general overview of the board's operations for 1984, touching on such things as curriculum, special education, alternative education and the extension of funding to separate schools.

The board was involved in 1984 with strategic planning of long and short term goals and Mr. Leger reported that process was on schedule.

"The planning cycle on the short and long term has been maintained as the focus of our operations," the report states. "Consequently, 1984 forms the basis for the implementation, where feasible, of our short and long term goals referred to throughout this report."

The short and long term goals cover every aspect of education from reviewing intermediate and senior curricula to provide a plan for implementation of OSIS to reviewing and monitoring the board's Special Education Five-Year Plan.

On the subject of funding, Mr. Leger points out that the board was faced with "severe constraints in regard to its budget."

With the provincial government's support of school boards dropping from 60 per cent in 1973 to 48 per cent in 1983, "there is ever increasing pressure on local taxation" the report states.

The board, in 1984, was forced to take some drastic cuts, including a reduction of clerical and secretarial staff, reducing the plant operation and maintenance staff by four, closing the Alexandria area office and reducing the number of educational leaves of absence.

"In brief, the two-fold impact on the board's budget of reduced provincial support and severe declines in enrolment lead to the phenomenon whereby expenditures of the board were held in line—while taxes still needed to be increased in a substantial manner," the report states.

On the controversial issue of extension of provincial funding to Catholic schools, Mr. Leger echoes the tone of the February report that both the public and separate school boards delivered to a provincial commission in Ottawa.

"In essence, both boards are approaching the matter on Separate School extension with a view to establishing a co-operative model which will maintain services at present levels while respecting the uniqueness, the mandate and the responsibilities of each board," he writes.

While Mr. Leger admitted these were challenging times in education, he felt the board was up to meeting the challenge.

"The times have been, are and will be challenging," he writes. "As a system' we are prepared to accept the challenges."

Euchre party held

The March euchre party sponsored by Fraternite and convened by Mr. and Mrs. Rene Vandette drew 20 tables recently.

Euchre winners were Gisele Titley, Paul Delorme, Omer Quesnel, Roland Periard, Albert Breiver, Romeo Seguin, Victor Lafleur and Arcade Trottier.

Winners of the 50-50 draw were Armand Beauchamp, Napoleon Sauve, Lucien Theoret, Louis Vachon, Evangeline Campeau and Marie Brabant.

The door prize was won by Therese Marcoux and bridge winners were Alcide Roussin and Eva Lefebvre.

About 70 people turned out on March 13 for the regular meeting.

The Lochiel Strings provided the entertainment and a pot luck supper followed the meeting.

Give from the Heart.

SPECIAL DEPARTURE FROM HAWKESBURY, ST. ISIDORE, CORNWALL

Friday, May 17, 1985
Return Wednesday, May 22, 1985

Visit Holland, Mackinac Island, in Michigan

An interesting trip by deluxe bus which will take you successively to Windsor, Ontario and to Holland, Michigan, where you will visit the "Dutch Village" and take part in the annual tulip festival, then on to Mackinac City where a ferry will take you to Mackinac Island to visit Fort Mackinac, a historical reconstruction of the fort erected in 1715 by the French of New France. Mackinac Island is the ideal resort since there are no automobiles and no pollution!
On the return trip, there will be stops in Sudbury to visit the scientific center "Science North" and in North Bay

COST PER PERSON

starting at **$329.00** quadruple occupancy

TRIPLE $359.00 — DOUBLE $409.00
SINGLE $549.00

Price includes:
—Transportation both ways by deluxe bus from Quesnel Company
—Accommodation for 5 nights in hotels mentioned in the itinerary or similar
—Hotel tax and service
—Handling of one suitcase per person
—2 breakfasts and 2 suppers during the stay in Mackinac Island.
—Services of a tour guide
—Preparation of the program
—Travel bag
—Admission to Science North, wine and cheese at Mackinac Hotel

At your service for over 20 years

Voyages Maurice Rozon Travel Inc.

PERMIT(S) 1668980

HEURES D'AFFAIRES
Lundi, mardi, mercredi 9.00 a.m. à 18.00
Jeudi, vendredi 9.00 a.m. à 21.00
Samedi 9.00 a.m. à 16.00

CENTRE D'ACHAT ROZON SHOPPING CENTRE
854 rue ABERDEEN Street
HAWKESBURY, ONTARIO, CANADA K6A 2R4
(613) 632-7701 — 6739 — 8860 — 6921

Science for the senses

SUPER HITACHI SALE

CAR STEREO
CSK 812 AX
AM/FM Cassette
Auto Reverse
Reg. $269.95 **$135**

CSK 8120
AM/FM Cassette
Auto Reverse
Reg. 329.95 **$165**

HITACHI MICROWAVE OVENS
MR 5220
Reg. $499.95 **$329**

MR 7930
Reg. 829.95 **$599**

STAND
MOC-6B
Reg. $129.95 **$79.95**

HITACHI SOUND SYSTEMS
Complete with stand
HTA-25
HT-1
HSP-410
DE 125
LAC 2002
~~Reg. Over $1,000~~
EXTRA SPECIAL **$649**

HITACHI VHS VCR

VT-34
4 events
14 days
105 Channel
Wireless remote with Channel changer
$649



VT-33
4 events
14 days
Wire remote control
Channel changer
$499



VT-63
4 events, 14 days,
105 Channel
Wireless remote
80 preset
$699

VT-88
Hi-Fi,
105 Channel, 5 heads
Wireless remote
6 events, 14 days
DEMO UNIT, 3 ONLY
$999



VT-62
4 events, 14 days
Wire remote
80 preset
Cable ready
$599

Note: Warranty on VCR 24 months parts, 12 months labor

HITACHI TELEVISIONS

HITACHI TS-3709
26'' COLOR TELEVISION
Console
105 Channel
Cable ready
Remote Control
$899

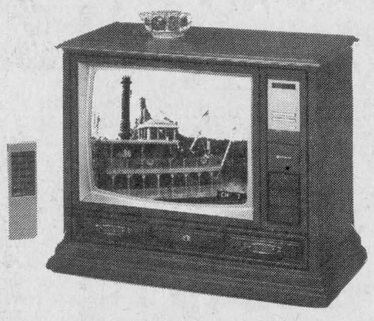

HITACHI MT-2315
20'' COLOR TELEVISION
Luminar-20
Look!
Only
$449



HITACHI MT-2330
20'' COLOR TELEVISION
Console model
105 Channel
Electronic Tuning
$499

HITACHI
14'' COLOR TELEVISION
$299
To Clear, Limited Quantity

HITACHI MT-2475
20'' COLOR TELEVISION
Cable ready
105 Channel
Remote Control
$599

HITACHI TVs: 3-year warranty on parts and labor, 20 years on Solid State parts

HITACHI PORTABLE RADIOS

TRK 6805
Reg. $129.95 **79.95**

TRK 6800
Reg. $129.95 **99.95**

TRK 7620
Reg. $299.95 **199.95**

STEREO, AM/FM, CASSETTE

TRK 9011
Reg. $299.95 **229.95**

TRK 7000
Reg. $199.95 **119.95**

TRK 7251
Reg. $249.95 **149.95**

TRK 6500
Reg. $249.95 **129.95**

Where you find the largest selection of BETA films in the area

THERIAULT ELECTRONIC
Gilles Theriault & Denis Tremblay, Props.
400 Spence **632-3765** Hawkesbury Mall

CLASSIFIED ADVERTISING

Coming Events

PLAYTIME Pals Nursery School, Maxville, is holding free registration to May 15 for Sept. '85, children 2 to 5 yrs. Tel. 538-2837. 9-10c

SPRING buffet by Knox Presbyterian Church, in Moose Creek Community Hall, Sat., Mar. 30th beginning at 4:30 p.m. Adults $5.50, 12 and under $2.00, pre-schoolers free. Everyone welcome. 12-2p

LOAF sale, Wednesday, April 3rd in the Glengarry Memorial Hospital lobby from 10:30 a.m. to 3:30 p.m. Sponsored by the hospital auxiliary. 12-2c

CARD party on Tuesday, April 2 at 8 p.m. at the Recreation Centre, Glen Robertson. Sponsored by Club 65. Lunch, everyone welcome. 13-1p

EASTER bake sale, Saturday, April 6, 1985 Bits & Pieces Store, 41 Main St., Alexandria 9 a.m. to 5 p.m. 13-1c

25th
Wedding Anniversary
in honor of
Ransom & Shirley Nixon
Friday, March 29th
in Alexandria
Music by Brigadoons
Lunch Served
Everyone welcome
For more information
please call
525-3132 or 525-2843
11-3c

WOMEN for the Survival of Agriculture invites you to Celebration II Tuesday, April 16; 9 - 9:30 reg. Chesterville Legion Hall $10.00 Lunch included. Guest speakers and workshop. Come and meet Diane Harkin. Tel. 528-4537 or 525-2727.

Rock N'Roll Dance
Sponsored by
Greenfield Wings
Foot Hockey Club
Sunday, Night
APRIL 7, 1985
Chez Paul Hotel
Dalhousie, Que.
Music by: Dude
13-2p

MIXED PARTY
in honor of
Céline Quesnel
daughter of
Mr. & Mrs. Raymond Quesnel
and
André Lefebvre Jr.
son of
Mr. & Mrs. André Lefebvre Sr.
April 13, 1985
Music:
Mike Gibbs & The Blue Jeans
For more information call:
525-2583 or 525-2486
Everyone Welcome
13-3p

MAXVILLE & DISTRICT
SPORTS COMPLEX
Tel. 527-5659
Weekly events held in the
Osie F. Villeneuve Arena
Adult rental
each evening
Sunday, 8 a.m. - 1p.m.
Men's Broomball
Saturdays
Minor Hockey
8:00 a.m. - Noon
Public Skating
7:30 - 9:00 p.m.
Sunday, March 24
Sears Hockey Tournament
8:00 a.m. - 8:00 p.m.
BANQUET HALL
Many good dates still available
for Social Events
12-1c

Green Valley
Pavilion
Tel. 525-1079

SATURDAY, MARCH 30
Mixed party in honor of Suzanne Theoret, daughter of Mr. & Mrs. Fernand Theoret and Maurice Leduc, son of Mr. and Mrs. Herve Leduc. Music by Mach 5. Everyone welcome

SATURDAY, APRIL 6
Mixed party in honor of Celine Ouellette, daughter of Mr. and Mrs. Alexandre Ouellette and Gilles Martin, son of Mr. and Mrs. Norbert Martin. Music by Skylark, Everyone welcome.

SATURDAY, APRIL 13
Mixed party in honor of Aline Gareau, daughter of Mr. and Mrs. J.P. Gareau and Claude Hebert, son of Mr. and Mrs. Joe Hebert. Music by Sid & Company. Everyone welcome.
10-tf

GLENGARRY
SPORTS
PALACE
Tel. 525-3600
BINGO
Thursday, March 28
8:00 p.m.
JACKPOT $1,000
in 5 numbers
15 regular games
6 Specials 50/50
1 Winner Take-All
Door Prizes
$10, $15, $25
LAST BINGO
OF THE MONTH
3 x $25
Extra Door Prizes
EVERY SUNDAY BINGO
7:30 p.m.
14 Games - $25 each
1 Game - $250.
6 Specials 50/50
DOOR PRIZES
$25, $15, $10
One Winner Take All
Admission $1 per person
Doors open 6:30 p.m.
ALL CARDS
3 for 50¢
7 for $1.00
15 for $2.00
13-1c

ALBERTA'S spring dance at the Idylwylde Community League Hall, 8631-81st Street, Edmonton, Alta. on Saturday, April 20 at 8 p.m. Cash bar. Clancy the D.J. will provide the music. For more information Tel. Lee MacDonald at 466-3490. Bring your friends. Sponsored by Glengarry Club of Alta. 13-4p

COMMERCIAL
HOTEL
Lancaster
Country & Rock
Music by
BLACK WATER
Friday and Saturday
March 29 and 30
Everyone Welcome
13-1c

G.D.H.S.
70's
Reunion
For all graduates
and teachers
SUNDAY, JUNE 30
Bonnie Glen
Music by: D.J. Steve
Admission $5. per person
Lunch Served
13-1p

CHEZ PAUL
Dalhousie, Que.
Rock'n Roll
Dance
EVERY
FRIDAY NIGHT
Music by Dude
9 p.m. - 2 a.m.
CLOSED
GOOD FRIDAY
Rock'n Roll
Dance
Sat., Apr. 6 &
Sun., Apr. 7
4-tf

FRATERNITE
ALEXANDRIA, INC.
BINGO
starts 8 p.m.
FRIDAY, MAR. 29
JACKPOT $705
in 7 numbers
Monthly Draw
Anniversary Dance
Saturday, Mar. 30
Admission $1.50
Lunch
Everyone welcome
Card Party
Thursday, April 11
at 8 p.m.
Followed by lunch
Everyone welcome
13-1c

KEEP the date open! May 25th is Country Hoedown night at Laggan School. The Trottier Sisters present their annual recital. 13-3c

CHARLOTTENBURGH
RECREATION
CENTRE
BINGO
Every Tuesday, 8 p.m.
Jackpot $500
plus $25 weekly until won
Sun., Mar. 31
Char-Lan Figure Skating Review
3 p.m. - 5 p.m.
Good Hall Rental
Dates Available
347-2411
12-1c

STD CCG
TRI
COUNTY
CRAFTS
Welcome to our
EASTER CRAFT SALE
Friday, Saturday, Sunday
MARCH 29, 30, 31
Cornwall Civic Complex
Salon B (Downstairs)
Friday: 10 a.m. - 9 p.m.
Saturday: 10 a.m. - 6 p.m.
Sunday: 12 noon - 5 p.m.
Free Admission
13-1c

CHOMONIE CHOIR
is raising funds for
traveling expenses
Have an 8 x 10
Colored Family Portrait
done for only $7.95 at
Trinity United Church
Vankleek Hill
FRI., MARCH 29
3:30 to 9:30 p.m.
SAT., MARCH 30
10 a.m. to 5 p.m.
Appointments are limited
so call Mrs. A. Wyss
Tel. 1-678-2498
13-1c

THIS SUNDAY
MARCH 31
at
DICK'S
PLACE
North Lancaster
Tel. 347-2312
WRESTLE
MANIA
ON GIANT
TV SCREEN
Starting at 12 noon
Get your seat early!!!
NO RESERVATIONS
Everyone Welcome
13-1c

BONNIE GLEN



Hwy. 43
Tel. 525-3078 or 525-2646

WEEKENDS ARE SPECIAL
DURING MARCH AND APRIL
SUNDAY BRUNCH: Served from 9:30 a.m. to 1:30 p.m.
Adults $4.75 plus tax, children
under 12 $3.50 plus tax

SMORGASBORD (Church style) served from 5 p.m. to 7 p.m. Saturday and Sunday.
Country-style Sugar House Meal.
Adults $8 plus tax, children under 12 $5.50 plus tax
All You Can Eat, Reservations suggested
Reserve now for Easter dining

FRIDAY, MARCH 29
Everyone is welcome to a mixed party in honor of Sandra Cooper daughter of Mrs. Adeline Cooper of Apple Hill and Roger Piette son of Mr. and Mrs. Albert Piette of Apple Hill. Good Music.

SATURDAY, MARCH 30
Glengarry Junior Farmers Annual Banquet and Dance. Guest speaker: Terry Meagher, Kemptville College. Banquet 7:15 p.m. Dance 9 p.m. to the Scottish, Irish country music of Ottawa's best band, The Celtic Mist. Tickets $12.00 for banquet and dance or $4.00 at the door or $3.00 advance for dance. Tickets available from members, Alexandria Florist and The Bonnie Glen. "Let's show an interest in our youth by attending the banquet or dance. They surely would appreciate it.

SATURDAY, APRIL 6
Come and meet your friends at our Easter dance. Dance to the music of the Clansmen and enjoy our lunch. Adults $3.50, students $2.50, seniors $3.

Sugar Parties for groups any day of the week

STILL A FEW GOOD DATES AVAILABLE

Church Services

Alexandria Community Christian Fellowship
SUNDAY
11 a.m. Morning Worship
WEDNESDAY
8:00 p.m. Bible Study & Prayer
"Jesus Saves"
525-3327
All Services at Harmony Glen School, Kincardine Street
5-tf

VAIDYA
UNITARIAN FELLOWSHIP
8 p.m.
SATURDAY, MAR. 30
Maxville Senior School
Kathleen Corlett, Exec. Dir.
Canadian Unitarian Council,
speaking
Public invited
13-1c

LOCHIEL REFORMED
PRESBYTERIAN CHURCH
Lord's Day Services
11 a.m. and 8 p.m.
Bible School 10 a.m.
Wednesday 8 p.m.
Prayer & Bible Study
Pastor Mark Charlton
Tel. 874-2624
8-tf

UNITED CHURCH
OF CANADA
Services of Worship
Palm Sunday Communion
March 31
Alexandria 9:30 a.m.
Dalhousie Mills 11:15 a.m.
East Hawkesbury at
Glen Sandfield 10:00 a.m.
REV. GORDON SAVILLE
REV. JANICE STEVENSON
Tel. 525-2858
13-1c

ST. MICHAEL'S
ANGLICAN CHURCH
Maxville
Easter Eve Vigil Service
and
Sacrament of Baptism
Saturday, April 6th
7:00 p.m.
There will be no service
on Easter Sunday
REV. JUDITH HART
13-1p

THE ANGLICAN CHURCH
ST. JOHN THE EVANGELIST
Lancaster, Ontario
(Beside Glengarry Provincial Park)
9:15 a.m. Holy Eucharist
& Sunday School
Coffee Hour after
Eucharist each Sunday
Holy Week Services:
Monday, April 1
Holy Eucharist 8 p.m.
Maundy Thursday, April 4
Holy Eucharist - Stripping of
the altar - 8 p.m.
Good Friday - April 5
Penitential Liturgy 2 p.m.
Rector:
The Rev. Roger A. Steinke
932-7071 or 933-3973
Organist: Ken Jones
13-2c

Coming Events

LANCASTER Knights of Columbus, St. Joseph's Council 8715 will hold a ham bingo in the St. Joseph's parish hall in Lancaster on Sunday, March 31st at 7:30 p.m. Profits will be shared with Shalom House. 13-1p

BAKE sale. The Bainsville 4-H Homemakers Club is holding a bake sale at the OMAF Boardroom on Friday March 29 at 6:30 p.m. (The corner of St. George & Main) 13-1p

NOSTALGIC
ON STAGE
The Roxborough Agricultural Society invites you to a unique Spring Fashion Show entitled Wedding Gowns Through the Ages on Saturday, March 30, 2:00 p.m. in the Avonmore Community Centre. The afternoon will include door prizes, tea and bake sale. Tickets are $2.50 at the door.
12-2c

Births

MAJOR—Roch and Madeleine (Lalonde) are very happy to announce the birth of their second child a girl, Danielle weighing 7 lbs. 12 ozs. on Wednesday, March 6, 1985 at Hotel Dieu Hospital, Cornwall. A sister for Andrée-Anne. Proud grandparents are Mr. & Mrs. Laurent Major and Mr. & Mrs. Maurice Lalonde.

Cards of Thanks

BEAUCAIRE—I would like to thank my children, my dear sister and friends who sent cards and lovely flowers while I was a patient in Cornwall General Hospital. Also my doctors Dr. Cheung and Dr. Rhandlett and last, but not least the nurses on the second floor.—Sincerely thanks, Olive L. Beaucaire. 13-1p

BRUNET—I would like to thank all those who attended my bridal shower, for the lovely gifts and special thanks to those who organized it.—Linda. 13-1p

CHABOT—I would like to thank friends and relatives for the lovely gifts I received at my bridal shower on Sunday March 24, 1985. Special thanks to the people who helped in any way to make it possible.—Debbie Chabot. 13-1p

BLACK—We wish to express our heartfelt thanks to our friends, neighbors and relatives for their many acts of kindness and messages of sympathy on the death of a dear husband, father and grandfather. Special thanks to Rev. D. Shepherd, the Bainsville U.C.W., Dr. Gatien, Dr. Conway and all the staff at the Chateau Gardens in Lancaster for their excellent care, to Rosann Carr, the Ecumenical Choir also to Donald Derry and McArthur and McNeil Funeral Home. Your kindness will always be remembered. —Edna Black and Family. 13-1p

LUNAN—I wish to express my sincere appreciation to my wife and family, relatives and friends for acts of kindness and moral support during my recent illness. Grateful thanks to the doctors and nursing staff at the Ottawa Civic, Cornwall General and Macdonell Memorial Rehabilitation Centre. My apreciation also to Corwall Ambulance Service for their excellent work.—George Lunan 13-1p

CARRIERE—We wish to express our sincere thanks to relatives friends and neighbors for their acts of kindness on the death of a dear husband and father,Louis, who passed away accidentally on March 19, 1985. Special thanks to Leo Lemieux, Ron Munro, Father Desrosiers, Father Jacques Pilon, fater Gilles Deslaurier and everyone who visited us, also for the flowers, the food and support given us. All those kindnesses will never be forgotten by his wife and son.—Richard and Gisèle. 13-1c

Lost - Found

LOST, male black lab, grey muzzle, Williamstown area, answers to the name of Eight Ball. Tel. 347-2897. 12-3p

Articles for Sale

GLASS for sale, tempered glass, single 34"x76", $27. Various sizes tempered thermo panes. Tel. Richard Kerr. Tel. 874-2293. 18-tf

USED
CHAINSAWS
HOMELITE XL
Auto., new chain, like new,
$350.00
HOMELITE 350-P
New bar and chain
$299.00
McCULLOCH Mini-Mac
$99.00
PARTNER
New chain
$225.00
McCULLOCH 1010
$125.00
PIONEER P-1073
169.00
JONSRED - 510
$289.00
A.S.P.
83 Main St., North Alexandria
525-3620
13-tf

I.R. BELL & SON
Scrap Metal, Batteries
Radiators, Copper, Brass and Steel
We also sell used pipe and steel plates
Prices have gone up for scrap metal
Please call for new prices.
ISADORE BELL
TEL. 933-1119
3000 COPELAND ST.
CORNWALL, ONT.



EASTER
PLANTS



Wide selection of plants fresh from the greenhouse at reasonable prices.
We now also specialize in a variety of cage birds, cages and supplies.
THE VIOLET HOUSE
Green Valley, Ont. Tel. 525-1886
13-2c

In Memoriam

McINTEE PATRICK—In loving memory of a dear father who passed away on March 29, 1983.
O happy hours we once enjoyed,
How sweet their memory still
But death has left a loneliness
The world can never fill.
—Always remembered by daughter Rita and Romeo. 13-1p

McINTEE PATRICK—In loving memory of a dear father who passed away March 29, 1983.
The rolling stream of life flows on
But still the vacant chair
Recalls the love, the voice and smile
Of one who once sat there.
—Always remembered by daughter Ann & family. 13-1p

McINTEE PATRICK—In loving memory of a dear father who passed away March 29, 1983.
Just a thought of sweet remembrance,
Just a memory sad and true,
Just the love and sweet devotion
Of one who thinks of you.
—Always remembered by daughter Terry, Bert and family. 13-1p

McINTEE PATRICK—In loving memory of a dear father who passed away March 29, 1983.
Nothing can ever take away
The love a heart holds dear,
Fond memories linger every day,
Remembrance keeps him near.
—Always remembered by son John & Joan & family. 13-1p

McINTEE PATRICK—In loving memory of a dear father who passed away March 29, 1983.
The years are quickly passing,
Though still we can't forget,
For in the hearts that love him,
His memory lingers yet.
—Always remembered by son Robert and family. 13-1p

MacCUAIG—In loving memory of my dear mother Martha MacCuaig who passed away March 26th, 1974.
Time takes away the edge of grief,
But memory turns back every leaf.
Forever remembered by daughter Mary Belle, Lancaster, Ont. 13-1p

HAY—In loving memory of my beloved husband Don, who passed away March 25, 1981.
Though his smile is gone forever,
And his hand I cannot touch,
Still I have so many memories
Of the one I loved so much,
His memory is my keepskae,
With which I'll never part,
God has him in his keeping,
I have him in my heart.
—Always remembered and sadly missed by your wife Kathleen. 13-1p

Articles for Sale

USED steel pipe for sale, all sizes. I. R. Bell and Son, 3000 Copeland St., Cornwall. Tel. 933-1119. 13-tf

WATERBEDS five-piece pine unstained, any size $175. complete. Waterbed suites from $895. complete. See our large selection of accessories. Dart's Waterbeds, 305 Montreal Rd., Cornwall. Tel. 938-7342. 29-tf

PLYWOOD super special, 4'x8' spruce, 3/8", $8.95; 1/2", $11.95; 5/8", $13.85; 5/8" tongue and groove, $13.95; 3/4", $17.50; 3/4" tongue and groove, $17.95: aspenite 7/16" $6.95. Special on paint. Tel. (613) 764-2876. 12-tf

JANUARY sale: knitting and sewing machines. Also yarn. Tel. 347-2213. 2-tf

1985 SUPER Special: House kits, all the building materials for a house 26 x 42, 3 bedrooms, kitchen, bath, dining and living rooms; 2 x 6 framing, 6 in. wool, all the exterior vinyl siding, windows and doors etc., for as low as $11,450.00. WINTER Booking: a discount of $250.00 will be awarded till the 30th of April 1985. O.N. Racine Inc., Athelstan, P.Q. J0S 1A0, Tel. 514-264-5533 or 3222. 5-tf

SATELLITE TV for $15 per week, 24 hours movies, sports, etc. 3, 6, 8, 9 and 10-foot dishes available. Cash or terms. Tel. 527-5248. 5-tf

30" stove harvest gold, good running condition $150. Tel. 525-2377 12-3p

NEW boxspring for queen size bed, electric stove, grinder runs with p.t.o. Tel. 525-2875. 11-3p

QUEEN size Sears O'Pedic box spring and mattress plus bed frame, $250; baby change table and bath, $25. Tel. 525-2534. 11-3p

ONE queen size mattress and Honeywell electronic air cleaner (furnace model) also oil tanks. Tel. 874-2551. 11-3p

GLASS shower doors for sale. Tel. 527-2894. 12-3p

KIRBY vacuum cleaner, almost new, set of chrome canisters with bread box. Tel. 874-2062. 12-3p

ELECTRIC guitar for sale with amplifiers and microphone stand $500. Tel. 874-2720. 12-2p

BROTHER sewing machine, industrial type, A-1 condition. Good deal. Tel. 525-2353. 13-1p

NEW Jenn-Air double grill non convertible counter top stove. never used. Call mornings or after 6 p.m. Tel. 347-2782. 13-2p

MATTRESS and box spring for sale. Queen size $100. Excellent condition. Reason for selling too large for house. Tel. 527-5423. 13-2p

PHILLIPS 21" color television for sale. Tel. 525-3974. 13-1p

KITCHEN table and 4 chairs for sale with extension. Reason for selling, moving. Excellent condition. First come, first served. Call 525-1815 daytime and 525-4696 evenings, ask for Sandra. 13-1p

PORTABLE dishwasher, couch, 9x12 carpet with underpadding and one air-conditioner. Tel. 525-4883. 13-1p

LAND for rent for corn or hay. Large milk bulk tank for sale. Grand Torino Sport, 302 engine, for parts. Tel. 528-4404. 13-3p

SYLVANIA new and used TV, 1 metre satellite dish, remote receiver, all channel antenna system. Lloyd's TV, Martintown, Ont. Tel. 528-4471 13-3p

NATIONAL Geographic magazines from 1976 to 1983, all in good condition. Tel. 525-3751. 13-1p

BOLEN'S tractor, 14 h.p. with trailer. Tel. 525-4111 or 525-4681. 13-2c

TRACTOR Fiat, wood furnace, plastic tanks 200 and 150 gallons, steel and plastic drums, many more items. Tel. 346-2076. 12-10p

SWING set with, glider, slide etc. Next to new condition Tel. 525-1195. 13-2p

OLD style 4 1/2 ft. x 8 1/2 ft. pool table. Also used cement blocks. Tel. 525-3387. 12-3p

VIKING electric range with rotisserie. Excellent condition. Tel. 525-3100 after 6 p.m. 12-2p

INGLIS dishwasher for sale, original price was $895, will sell for $300 firm, green. Tel. 525-1199. 13-2p

IMPORTED knitting yarns at a discount. Over thirty different qualities, for summer cottons and blends to ten different pure wools. Up to sixty shades available. Shop at home service, too. Tel. 525-4813. 13-2p

CEDAR beams, 20 feet long, damaged truck cap, small box stove, 3 wheelbarrows, mixed stovewood. Tel. 525-1748. 13-1p

PORTABLE Speed Queen washer-spin dryer, 2 professional Bonat hair-dryers, 8' long hairdresser counter. Tel. 525-2493. 13-2p

15 sheets of galvanized roofing tin, 10' long. Tel. 527-5776. 13-2p

NEW Houghs swimming pool, 35'x 18', above ground, complete with used diving board, slide and filter, $2,200. Tel. 525-3733. 13-3p

SINGLE and double beds, ping-pong table and a large two-mirror dresser. Best offer accepted. Tel. 525-4459 after 6 p.m. 13-2p

SUTTON 10-inch table saw, complete with motor. Like new, $350. Tel. 525-1171 after 6 p.m. 13-3p

NEW and used furniture, bicycles, box stoves, sewing machines, carpets, baby necessities, footwear and clothing, curtains, drapes, material, etc. Comptoir Populaire, 100, corner St. James and Boundary. Tel. 525-3445. 13-7p

NOW OPEN
The Trading Post
507 Chemin Frontiere
(Old Highway 2)
Riviere Beaudette
Featuring Brand Name
clothing for the family
JEANS
OUR SPECIALTY
Open Thurs. to Sun.
9 a.m. to 5 p.m.
48-tf

Marine

BOAT 16ft. Marquis Thundercraft; 70 h.p. Mercury outboard; aluminum trailer. Fully equipped $5,000. Tel. 525-1664. 11-3p

WINDSURFERS—'83 and '84 models, new and used, complete and semi-complete, starting from $199. Sport Konec Inc., Valleyfield, P.Q. Tel. 373-7371. 12-2c

MERCURY OUTBOARDS HORS-BORD
Call Us
Today For A
SPRING TUNE UP
MAC'S MARINA
Hwy. 2 South Lancaster
347-2788
7-tf

CLASSIFIEDS
Only $2.80 (20 words)
2nd week 50¢ less
RATES
General Classified - $2.80 for 20 words, plus 10¢ for each additional word.
Births, Found - free
Effective with our issue of
Sept. 19, 1984
Weddings, engagements, graduations, anniversaries (25th, 50th and over) will be accepted free, with picture to a maximum of 25 words. Over 25 words there will be a charge of 10¢ per word.

Classified display — $3.25 per column inch.
We reserve the right to place all advertising under the appropriate classifications.
Box numbers — $5.00 per week (includes Box____, c/o The Glengarry News, Box 10, Alexandria, Ontario K0C 1A0
Deadline for advertising: Monday, 4 p.m. - This is for all Classified and Classified Display advertising.

ALL ADS MUST BE PAID FOR IN ADVANCE

Vehicles for Sale

1984 Chevette, 4-door, automatic, AM/FM radio, low mileage. Excellent condition. Tel. 525-1352 after 6 p.m. 11-3p

1974 Pontiac LeMans GT sport coupe, 4 excellent snow tires, hood with double scoop for parts only. Best offer. Tel. 347-2519. 12-3p

'75 Chrysler Cordoba selling for parts. Good 318 motor and transmission, moon roof, $250. Can be seen on Loch Garry road off Highway 43, approximately 1 mile up, first house on right. 12-2p

1975 Mercury Marquis, with or without safety check. Tel. 525-3100 after 6 p.m. 12-2p

1980 GMC 1/2 ton truck for sale. Tel. 525-1501. 13-4p

1974 Plymouth Satellite, 2-door, 318 automatic, power brakes, power steering. Asking $1,000. with safety. Tel. 525-3708. 13-2p

1972 Dodge bus camper, 4 bunk bed, living room seat opens to sleep 2, full kitchen gas stove, 3-way fridge, gas hot water tank, folding kitchen table, sleep 2, full bathroom, gas furnace with 12 volt fan. 30 gallon water tank with 12 volt pump. $2,500. or best offer. Tel. Michel 527-3027 after 5 p.m. 13-1p

SUZUKI 250 dirt bike, good running order $350. Tel. 527-2671. 13-2p

1982 650 Kawasaki CSR. Tel. 525-2355. 13-2p

1981 Ford Thunderbird, very good condition, $7,200. Tel. 525-4947. 13-1p

1976 GMC Jimmy 4x4, mechanically excellent, needs body work, best offer. Tel. 525-3383. 13-1p

SPRING SAVINGS

'84 GMC JI SOLD, 19,000 km.
'84 FORD TEMPO Auto., 4-dr. sedan, 12,000 km.
'84 TOYOTA COROLLA Auto., 2-dr., liftback, 17,000 km.
'83 CHEV S-10 1/2 ton pick-up
'83 TOYOTA CELICA 5-speed, 2-dr.
'82 TOYOTA TERCEL, auto., low mileage SOLD
'81 TOYOTA TERCEL, 2-dr., 4-speed
'81 TOYOTA TERCEL, auto., low miles
'81 TOYOTA COROLLA, 4-dr.
'80 TOYOTA TERCEL 4-speed, 2-dr.
'80 TOYOTA 4x4, pick-up
'79 OLDS CUTLASS 2-dr., auto.

HIGHLAND
Motor Sales
Bill Campbell, Ed Poburyny
or Bill Metcalfe
We Believe In Service
Maxville, Ont.
527-2735
or
347-3950

Glengarry HONDA
GREAT DEALS ON SPRING WHEELS

1984
HONDA Accord LX, 4-dr., 5-speed, 19,000 km.
HONDA Accord LX 5 speed, AM/FM cassette stereo

1983
HONDA Civic 2-door, 4-speed hatchback

1982
DATSUN 310 GX, 2-dr., auto., p.s., p.b., sunroof, hatchback
HONDA Accord, auto., hatchback, AM/FM radio, 2-door, low miles
HONDA Civic 2 dr, hatchback, AM/FM cassette, 5 speed

1981
HONDA Accord LX, 5-speed, 4-dr.
HONDA Accord LX, 5-speed, 36,000 km.
FORD Escort, 2-dr., 4-speed, AM/FM
TOYOTA Tercel, 4-door, 4-speed

1979
PONTIAC Firebird, 2-door, auto., tilt steering, AM/FM cassette, bucket seats, tinted glass and much more. SOLD
DODGE Arrow, 2-dr., auto, AM/FM radio

1976
TOYOTA Corona 4-dr. auto
BUICK Century, 2-dr., p.s., p.b., low miles SOLD

1975
CHEV Caprice Classic loaded SOLD

TRUCKS
1984 TOYOTA 1/2 ton, demo.
1983 Chev S-10, long cab, 1/2 ton, auto., with overdrive p.s., p.b., cap, AM/FM

All vehicles are safetied!
12 month, 20,000 km warranty is available
24-Month
40,000 km Powertrain
Warranty Also Available
Open nightly 'til 8, Sat. 'til 12
Bob Lajoie 525-1945
Brian Carson 525-3327
Hwy. 34 South, Alexandria
Tel. 525-3760

Vehicles for Sale

MUST be seen, 1980 Firebird Formula Turbo, fully equipped, 32,000 km., 1979 Trans-Am 43,000 km., never winter driven. For information call 525-4694. 10-4p

ONE owner, Ford 1-ton 1973 4-gear transmission, steel box, radio, good brakes, tires. New body job, 46,000 miles; true mileage. Price negotiable. Tel. 874-2173. 11-4p

1982 CR-250 liquid cooled, A-1 condition, $900. Tel. 525-2377. 11-3p

WANTED—4-cyl. std. shift, rear wheel drive car or truck for scrap. David Geddes. Tel. 525-3861. 11-3p

1982 Yamaha 250 Exciter, 1000 km., like new, $1,000. Roger Brazeau, Con. 9, Lancaster Twsp. Tel. 347-2304. 12-3p

1980 Honda CX500 custom, 26,000 km, matching quicksilver nightstalker fairing cruise control, full leathers and helmet, $2,300. Tel. 347-2704 evenings. 12-2p

1979 pick-up Ford F-100, 302, 4-speed, PS/PB with cap, 4 mags plus 5 extra wheels, original paint, A-1 condition, $3,500. Tel. 525-2388 between 5 and 6 p.m. 12-2p

1980 Honda CM 400T for sale. Tel. 874-2184. 12-2p

1980 Oldsmobile Omega, 2-door, cruise control, V-6, 77,666 km, good condition. Asking $4,000. Tel. 525-2015. 12-2p

TITLEY
AUTOMOBILES
Main St.
Tel. 525-3035
12 or 24 month
Warrantee Available

-CARS-
1984 Chevette, 2 dr., auto.
1984 Olds Cutlass Hurst loaded, low miles
1983 Firebird V-6, auto.
1983 Pontiac J 2000, 2-door, hatchback
1982 Pontiac Parisienne, 4-dr., 28,000 miles
1982 Olds Delta Royale 2-dr., with air
1981 Buick Regal, glass T-roof
1981 Honda Civic SOLD $2,700. as is
1981 Grand Prix, air, glass T-roof, loaded
1980 Toyota Corolla SR-5
1980 Ford Fairmont SOLD on, 6 cyl, auto.
1980 Ford Fairmont, 2-dr., 6 cyl., auto.
1980 Monte Carlo Landau with moon roof
1980 LeMans, 2-dr. SOLD
1979 Pontiac Acadian, auto., 2-dr.
1979 Mustang Cobra, 4 cyl, turbo
1978 Cutlass Calais, 2-dr., bucket seats
1978 Datsun, low miles, safety (special 1978 $2,397.)
1977 Honda Civic $950. as is

-TRUCKS-
1981 Chev 1/2 ton pick-up, 6 cyl., auto.
1981 Chev 1/2 pick-up, diesel
1981 Chev Van, all customized
1980 Ford Van
1980 GMC Rally Van, fully loaded
1980 Ford Explorer, 6 cyl. standard, pick-up
1979 Ford Van, all customized
1978 Dodge Van, only $1,975.
OTHER VEHICLES TO CHOOSE FROM
WE BUY CARS AND TRUCKS FOR CASH

RELIABLE USED CARS
1984 Chevette, 4-dr., auto., 4 in stock
1984 Olds Delta Royale, 2-dr., Brougham, fully loaded
1984 Chev Celebrity Station-wagon, air, 8-passenger
1984 Corvette, loaded
1984 Olds Toronado, loaded
1984 Pontiac Bonneville, 4-door auto.
1984 Ford Tempo, 4-door, 9,00(km.
1984 Fiero, auto., stereo, $10,400
1983 Firebird, auto, 42,000 miles, red
1983 Accord LX, 4-dr., sunroof, 10,000 mi., mint condition
1983 Buick Century Limited, 4-dr., auto., fully loaded
1983 Olds CSOLD 4-dr., air.
1983 Chev Impala, 4-door, auto.
1983 Olds 98 Brougham, 4-door, loaded, black
1983 Chevette, 2-door, 5-speed,
1982 Chev Celebrity, 4 cyl. 2-dr., auto, PS&PB
1982 Toronado, fully equipped, sun roof, $11,900.
1981 Lemans, 4-dr, auto. 35,000 mi.
1981 Olds Cutlass Supreme Brougham, 4-dr.
1981 Pontiac SOLDonne, 4-dr,
1981 Olds 98 Regency, 4-door, blue
1980 Pontiac SOLDs, 2-dr., V-6,
1980 Chev Malibu, 2-door, auto.
1979 Olds Delta 88, 4-dr., 36,000 mi.,
1978 Plymouth Volare

TRUCKS
1985 Chev pic SOLD 8,000 km.
1984 Chev 1 Ton, dual wheel, diesel
1983 Ford Ranger, pick-up, 4 cyl. SOLD
1981 GMC pick SOLD 1/2 ton, 6 cyl, $5,300

GLENGARRY MOTOR SALES LTD.
Hwy. 34 South 525-1480

Vehicles for Sale

1977 Suzuki GS 400, good condition, $600 or best offer. Also aluminum truck cap, good condition, best offer. tel. 527-3362 after 4 p.m. 13-1p

1984 Honda CB-450 Nighthawk, windshield, engine guard, only 1,400 km. A real deal at only $1,795. Call Shepherd Motors, 525-1402. 13-2c

1979 Honda CX-500 Custom, low mileage, excellent condition, only $1,495 (safety included). Call Shepherd Motors, 525-1402. 13-2c

1982 Yamaha 400, good condition, $1,000. Tel. 525-3320. 13-1p

1976 Monte Carlo for sale. 1973 Bellevue trailer tent, sleeps 8, fully equipped. Tel. 525-1347. 13-1p

1973 Pontiac Sports Coupe. Body good condition. Motor needs work, 454 4-barrel automatic. As is. Best offer. Tel. 528-4344, ask for Bob. 13-2p

1975 Pontiac LeMans. Very good condition, with safety check, $1,000 or best offer. Tel. 874-2888. 13—3p

1984 Honda Accord like new, arctic silver color, 2-door hatchback, 5-speed, AM/FM radio with 4 speakers, sunroof. Cash and trade negotiable. Tel. 525-1934 or 525-1313. 13-1p

HONDA XLT 125 cc trail bike, excellent condition. Tel. 347-3115, evenings. 13-1p

CAMPEAU Auto Sales
1983 Chevrolet SOLD lebrity
1981 Pontiac SOLD ans Am
1981 Honda Accord
1980 Volks Rabbit, deluxe, 4-dr.
1980 Oldsmobile Cutlass
1980 Chevette, 2-dr.
1980 Acadian, 2-dr.
1979 Cadillac Coupe de Ville
1978 Ford pick-up, 1/2 ton, auto.
1978 Toyota Corolla, 5-speed, 2-dr. hatchback
1978 Dodge Aspen Station-wagon
1977 Chev Caprice, 2-dr.
1977 Ford T-Bird
1977 Dodge Van
1976 Chev, 4-dr.
1976 Chevrolet SOLD urban 4x4
1976 Ford pick-up 3/4 ton
1975 Olds Cutlass
12 months or 20,000 km warranty
Hwy. 34 at Fassifern Rd.

Farm Produce

DOUBLE-A TREEFARM, R.R.2 Alexandria. For Koster Blue and Col. Spruce, Austrian and Scotch Pine. Early spring best for transplanting, also late August and early September. W.J.G. Aalders, prop. Tel. 525-3669. 29-tf

GOOD mixed hay and feed oats also barley. Apply Cornelius Van Loon 528-4506, Martintown. 8-10p

CHOICE quality ground feed, oats, barley, shelled corn and wheat mix. For milk or meat it can't be beat. $8.50 per hundred lbs. or $7.48 per 40 kg. bag. For dairy, beef, goats or poultry. In your bags. George Crites, Maxville 527-5393. 10-8p

WANTED softwood sawlogs for Spring delivery. Edward Brown Sawmill, Glen Robertson. Tel. 874-2604. 11-3p

8,000 bales of straw for sale, good quality Tel. 524-5494. 11-3p

HAY for sale, mixed Timothy and alfalfa, also first cut clover. Tel. 527-5275. 11-3p

GOOD quality hay for sale, mostly alfalfa, $1 per bale. Tel. 525-1059. 11-4p

HAY for sale, approx. 1,700 bales. Tel. 874-2551. 11-3p

OATS and barley for sale. Contact Manson Barton Tel. 525-2972. 12-3p

CLEANED double cut red clover seed for sale 80 cents per lb. George Marjerrisan. Tel. 527-5633. 12-3p

TRITICALE feed suitable for chickens, pigs and cattle. $5. for 40 kg. bag. D.C. Miller, Glen Rd., Tel. 931-2939 after 6 p.m. 12-3p

RED clover seed for sale, double cut from 1984 seed crop, has been graded for purity and germination. Tel. 347-2264. 12-3p

EXCELLENT quality barley straw for sale. Tel. 524-2997. 13—3p

SOYBEAN GROWER SUPPLIES
...domestic & export seed
...herbicides
...innoculants
...custom planting & spraying available
GLENGARRY OIL SEEDS LTD.
North Lancaster
347-3803
13-8p

CUSTOM SEED
Cleaning and Treating
at Maxville
ROBIN FJARLIE
527-5679
Your Secan Member
MARCH SALE
Woodstock Oats
Certified No. 1
Treated $8.70 - 20 kg.
12-3p

Farm Machinery

HEAVY duty David Brown backhoe attachment for sale. Tel. 874-2604. 11-3p

FORD 3 p.h. fertilizer sprayer, Oliver side delivery rake, Easy clothes dryer. Tel. 527-5289. 11-3p

Farm Produce

GOOD mixed hay for sale, approx. 1,200 bales, $1 a bale. Call after 4:30 or on weekends, Jacques Gagnon, Glen Norman. Tel. 347-2778. 12-3p

DOUBLE cut red clover, 85 cents/lb. Ralph or Jim Humphries. Tel. 347-2745 or 525-1154. 12-4p

HAY for sale. Tel. 527-5336. 13-2p

HAY for sale. Excellent quality, alfalfa, brome and new seeding clover. Tel. 613-538-2350. 13-4p

ALFALFA $1.00 a bale, mixed hay 80¢ a bale, mixed hay had some rain 50¢ a bale, also good straw for sale. Tel. 525-3248. 13-3p

HAY for sale, 4 Michelin tires, size 15. Tel. 525-3809. 13-1p

3000 bales of first cut hay; 200 clover; 1800 alfalfa, timothy mixed. Tel. 347-2365. 13-3p

SEED oats and barley for sale. Alex D. MacLeod, Tel. 525-3587. 13-2p

DRY shelled corn for sale $165. ton. Tel 874-2617. 13-3p

50 large 8-foot fence posts plus 20 braces for sale. Tel. 347-3115. 13-1p

RED clover seed for sale. Tel. 347-2342 after 5 p.m. 13-2p

SOYBEAN seed, top quality, also innoculants and all soybean herbicides available. Domestic and export varieties available. Donald Johnston. Tel. 347-3803. 13-8p

Pets for Sale

BICHON Frise, Maltese, Lhasa Apso, Yorkshire Terrier. Open every day by appointment. Prieur Kennels. Tel. 347-3420. VISA, Master Card. 10-tf

SEVEN-week old pullies for sale. Mainly Border-Collie blood. Tel. 525-1062. 13-1p

YOUNG Budgies, Canaries, Finches and other cage birds. Cages and supplies. The Violet House, Green Valley, Tel. 525-1886. 13-3p

Poultry - Livestock

DAY-OLD meat-type chicks; also availabe at progressive age. Tel. 347-2530 44-tf

FOR sale: 2 Holstein springers sired by Supersonic and Fury Alert, free listed. Tel. 874-2989. 11-3p

HALF thoroughbred mare, 7 years old, well trained, calm horse, at very good price. All after 5:30 p.m. Tel. 525-2726. 12-2p

SIMMENTAL bulls, yearlings. Three generations of selective A-1 breeding. Casey VanDrunen, Dunvegan Tel. 525-2574. 12-3p

PUREBRED Belgian stallion for sale. Dark chestnut, light tail and mane, white strip on face. Weighs 1800 to 1900 pounds. 12 years old. Contact Manson Barton Tel. 525-2972. 12-3p

WANTED to buy: Steers, heifers, 400 lbs. and up. Tel. 874-2589. 12-4p

DUCKS, Muscovy breeders for sale; excellent layers and sitters. Tel. 874-2813. 12-3p

JERSEY heifers, free-listed, for sale. Due April, May and June. Tel. 527-5575. 12-2p

LIVE hens for sale, ranging from 3 to 4 pounds each. 65¢ per hen. Tel. 528-4273. 13-3p

CHARLAIS cows for sale. Also one 10-month old Charlais bull. Tel. 938-0022. 13-2p

GOAT, one-year-old doe of purebred stock for sale. Tel. 528-4608. 13-1p

3-year-old registered QH stallion at stud, solid chestnut, 15.1 hands, first foals to come in April '85, registered mares $150; grade $75. Leo breeding. Tel. 613-525-1209. 13-1p

WANTED
Grade and Registered springing Holstein heifers and cows for export to the U.S.A.
Contact:
Ralph MacKenzie
Finch, Ont.
984-2027
12-2c

WANTED
Holstein Herds
(purebred or grade)
Grade Holstein Springers
Please Call:
525-2923
12-2p

STANDING AT STUD
GET ALONG CHARGE
Registered Appaloosa Stallion winner of Ontario Breeders Futurity /82. Many times Grand and Reserve Grand Champion. Shown in Quebec in 1984 winning High Point. Three year old, and Reserve High Point Stallion. All Ages. This young horse has qualified for the World Show twice in his short career. Let us put you in the winner's circle.
Call or write
James and Mary Lou Currie
R.R. No. 1 St. Andrews West
Ontario
Telephone: 613-932-3871
11-4p

Farm Machinery

THIRTEEN foot heavy duty chain harrow like new. Tel. 527-2763. 13-2p

3 p.h. fertilizer spreader, very good condition, $300. Tel. 347-4560. 13-3p

LOUIS LAUZON LTD.
525-1937 164 Kenyon St.
BUTLER
Co-op Stave Silo
Butler Silage Unloaders
Conveyors
Cattle Feeders 3-tf

GARRY SMITH
JOHN DEERE
Sales & Service
(Maxville) Ltd.
USED TRACTORS
1—J.D. 3140 4x4 with cab
1—J.D. 3130
1—J.D. 2130
1—Case 430 with loader
1—J.D. 1209 mower/cond.
1—Hesston PT-10 mower/cond.
1—M.F. No. 43 26-run grain drill
1—J.D.-8250 18-run grain drill
1—J.D.-KBA 10-ft. disc
1—J.D.-7000 corn planter
1—I.H. 18 1/2-ft. cultivator
1—Pony cart harrow, 15 ft.
1—Glenco 15-ft. cultivator (new demo)
1—Geo. White wagon
1—J.D. wagon with rack
1—Dump wagon (truck chassis)
1—I.H. 540 spreader
1—I.H. 175 spreader
1—Geo. White 300-gal. trailer sprayer
2—Calsa 100-gal. 3-pt. sprayers
1—J.D. 317 Hydra-Static lawn tractor w SOLD 46" mower (like new)
1—MTD 8 h.p. riding mower
2 sets of 18.4x34 duals
ALL NEW TRACTORS
INTEREST FREE
until Jan. 1, 1986
ALL USED TRACTORS
INTEREST FREE
until Sept. 1, 1985
See us for terrific deals on New Tillage Equipment
Dealer for
HARDI SPRAYERS
GARRY SMITH JOHN DEERE
Sales & Service
(Maxville) Ltd.
Maxville, Ont. 527-2152

NEW HOLLAND
AUTHORIZED DEALER
MAXVILLE
Farm Machinery Ltd.
USED MACHINERY
MANURE SPREADERS
1—N.H. 328 - 138 bu.
1—N.H. 516 - 180 bu.
2—N.H. 519 - 217 bu.
1—N.H. 676S - 287 bu.
1—I.H. 530 - 130 bu.
1—I.H. 550 - 200 bu.
1—N.H. 1469 Swather
1—Badger Haybine
1—Case
1—PT10 - Heston
1—N.H. 461
1—N.H. 268 Baler
1—N.H. 67
1—N.H. 68
1—I.H. 37
1—N.H. 23 Blower
1—J.D. Blower
1—Kools Blower
1—Shel Blower
1—Massey 205 Combine
1—Massey 50 Combine
1—I.H. 91 Combine
1—Massey 35 Combine
1—N.H. 340 Grinder Mixer
1—Owatona Grinder Mixer
1—I.H. 350 Harvester
1—N.H. 707 Harvester
1—N.H. 717 Harvester
1—Massey Harvester
1—Dion Harvester
1—N.H. 8 Forage Wagon
2—Dion Forage Wagon
1—Massey Pony Tractor
1—I.H. W6 Diesel
1—A.C. 3-16 Plough
1—Massey 43 - 4-14"
1—Kverneland 4-14
1—J.D. 4-16 Semi Mount
1—Case 3-12
1—N.H. 36 Chopper
1—J.D. Rake
1—I.H. Rake
1—A.C. Rake
DION MACHINERY
SALES - SERVICE -PARTS
Highland Rd., Maxville
527-2834

Farm Machinery

20x50 silo complete with roof and Jamesway silo unloader plus pipes for filling and 25' of insulation. Tel. 528-4501. 12-2p

TRACTOR, white 2-50 with quick-tach 1 yd. end front-end loader, 4-wheel drive. Remotes. Also set 32 discs, 20-inch dia., 7-inch spacing. Ford. Tel. 525-3387. 12-3p

BARLEY for sale. Also tractor, Ford Super Major, approximately 45 h.p., also International plow 3x14 trip beam, also MF 13 ft. wide 40 discs, hydraulic cylinder and hose. Tel. 347-2790. 12-2p

FARM-ALL Super A with plow and row crop cultivators, other attachments. Land leveller, 21 feet. Tel. 347-3803. 13-2p

NEW HOLLAND
AUTHORIZED DEALER
MAXVILLE
Farm Machinery Ltd.
NEW EQUIPMENT
UNIVERSAL TRACTORS
35 H.P. TO 100 H.P.
BRILLION
10 ft. grass seeder
10 ft. pulverizer
10 ft. S Tine Cultivator
VICON
19 ft. cultivator
Row crop cultivator
3 p.h. sprayers
Trailer-type sprayers w/t
Self levelling boom
3-pt. hitch seeder-spreader
ALLIED
Bale elevators
Grain Augers
Rotary mower
Round Feeder
KUHN
Hay tedders
Gyrorakes
Power tillers
KVERNELAND
Ploughs, stone forks, stone rakes and EZEEON discs
DION MACHINERY
SALES - SERVICE -PARTS
Highland Rd., Maxville
527-2834
10% FINANCING
on
USED CONSTRUCTION EQ. & AG. TRACTORS
OR INTEREST WAIVER
UNTIL SEPT. 1/85
ON USED TRACTORS
I.H. 3788, 2+2, cab, air, only 670 hours, 20.8 x 38
CASE 2390 cab, air, 20.8 x 38, 2200 hours.
FORD 8600 with cab, dual power
FORD 7700 4-wd., cab, dual-power. Only 1375 hours.
CASE 970, Rops cab heater, 12-speed power shift.
D.B. 990 diesel.
A.C. 7040, with cab, air, 20.8 x 38, low hours
WHITE 5400, 6 row corn planter, excellent condition.
LELY Roterra, folding model, 20 ft., demo unit, MAKE US AN OFFER
N.H. 38, flail chopper, (new)
COCKSHUTT 35L, gas
Choice of new and used disc harrows.

CASE 580C, 1978 loader-backhoe, standard boom, A-1 condition.
CASE 580C, 1976 loader backhoe std. boom
CASE 580B, 1973 loader-backhoe, standard boom.
CASE 580CK, 1970 loader-backhoe, cab, diesel
M.F. 70 loader-backhoe.
CAT. D-3, dozer, low hours.
CAT. D-6B, dozer, electric start
POCLAIN LC80 excavator
CASE 450 dozer, low hours
CASE 450 loader, reconditioned
Choice of New Wil-Rich Cultivators
Come see our super deals on our New and Used Equipment
case ih
MARLEAU GARAGE
Sales and Service
Industrial & Agricultural
Nelson Menard, 524-5783
St. Bernardin, Ont.
Tel. 678-2033
48-tf

Rooms - Boarders

BOARDING House, 3 daily meals, free laundry and full house privileges. Appointments at 100 Victoria St. E. or call 525-1199. 5-20p

Personal

THANKS to St. Jude for his kind intercession and prayers answered. D.S.P. 13-1p

NOVENA—O Holy Saint Jude, Apostle and Martyr, great in virtue and rich in miracles, near kinsman of Jesus Christ; the faithful intercessor of all who invoke your special patronage in time of need, to you I have recourse from the depth of my heart and humbly beg you to whom God has given such great power, to come to my assistance. Help me in my present and urgent petition. In return I propose to make your name known and cause your name to be invoked. Three Our Fathers; three Hail Marys, three Glorias. St. Jude pray for us and all who invoke your aid. Publication must be promised. This novena has never been known to fail. Publication promised. L.T 13-1p

Wanted

ANTIQUES—Old furniture, pianos, duck decoys, dishes, cupboards, chairs with designs on backs, crocks with blue decorations, anything old, single items or estates. Pay cash. Phone collect or apply to Johnson's Antiques, Highway 138, Cornwall, Ont. Tel. 932-0766. Shop open 7 days a week. 37-tf

WANTED tile drained land within 10 miles of Williamstown. Rent $60 to $70 per acre. Tel. Gordon Wells 933-1163. 9-6p

WANTED pasture for 14 heifers. Tel. 347-2612 around 9 p.m. 11-3p

WANTED all kinds of good used farm machinery. Tel. 613-346-5568. 11-3c

PRIVATE party will pay from $25 to $100 for old 22 or 25 cal. rifles, any condition, other guns considered. Tel. 347-3393. 11-4p

WANTED
To rent by professional couple 2 or 3 bedroom house in good condition. Commuting distance to Montreal.
Apply to:
Box X
The Glengarry News
Box 10,
Alexandria, Ont.
K0C 1A0
13-2p

Farm Machinery

WANTED: 2 second hand 18.4x38 tractor tires, fair condition. Tel. 527-5423. 13-1p

FORD tractor for sale, very good condition, like new. Tel. 525-3974. 13-2p

660 John Deere Manure Spreader, International Mix-All. Wildwood bedding keepers for sale. Tel. 527-5426. 13-1p

Ford Tractors Equipment
TROTTIER FARM EQUIPMENT LTD.
Hwy. 43, Alexandria
Tel. 525-3120

NEW TRACTORS
Ask About Our Extra Specials on New Tractors with
7 3/4% FINANCING
Ask for Details
SPECIAL DEAL
Pressure Washers,
Air Compressors,
Battery Chargers and
Electric Welders
Ask About
Ford Parts Reduction

SPRING SPECIAL
on Disc Harrows
40 and 44 blades
At SPECIAL discounts

USED TRACTORS
1—Massey 3165, industrial with loader
1—Ford 8-N
1—Ford 4000 diesel with loader
1—Ford 3000 diesel
1—David Brown 1200
1—Ferguson 2085
1—White 250 4x4 with Q-T loader
1—Ford 6710 with cab, only SOLD 500 hrs.
1—Massey model 30
1—Dexta gas, new rubber excellent
Good Supply of Loader buckets and Snowblowers in Stock

NEW IDEA
EQUIPMENT
EXTRA SPECIAL DISCOUNTS
on all spreaders
BUSINESS HOURS
8 a.m. to 5:30 p.m.
Sat. 8 a.m. to 12 noon

Wanted

WANTED—Young couple with two children wanting to rent a rural house. Please call 538-2433. 12-2p

WANTED—Forage pick-up for I.H.C. model 16 F.H. Tel. 932-4306. 12-3p

WANTED to buy: Old dolls. Tel. 632-8061. 12-3p

WANTED to buy: Used traps. Tel. 525-2359. 12-2p

WANTED to buy: Hand water pump and cylinder. Tel. 525-3739 13-1P

Apartments

BELLEVUE Apartments: 2-bedroom apartments including parking, 2 TV outlets, garbage removal, stove and fridge, rugs, intercom system, storage area. (You pay water and electricity.) Tel. 525-2417 or 525-2718. 30-tf

COMPACT 2-bedroom, central, heated, for 2 adults, maximum. No children or pets. Available May 1. Tel. 525-3641. 12-tf

2-bedroom basement apartment fully carpeted without services and winter parking facilities. 20 Harrison Street South. Available May 1. Tel. 525-3647 after 5 p.m. 12-tf

ONE-bedroom apartment suitable for single person or couple, located near the post office, $225 per month, utilities extra. Available immediately. Call Ken at 525-3620. 13-2c

2-BEDROOM UPSTAIRS
at
58 Main St. South
Alexandria
Ready for occupancy
$385 per month
Utilities not included.
Contact:
Norman Laperle
Tel. 525-3614 48-tf

APARTMENT FOR RENT
2-Bedroom apartment upstairs, above Sears
$395 PER MONTH
Apply to: J.Y Menard
525-2207
13-tf

For Sale or To Let

1978 Commodore mobile home, 14x68, 3 bedrooms, electric heating, air conditioning, fridge and stove, drapes, fireplace, C.S.A. approved. Tel. 1-613-525-4277 (dishwasher). 11-3p

THREE bedroom bungalow in the country for rent, 3 miles east of Alexandria on Glen Robertson Rd. Available June 1st Tel. 525-2716. 12-2p

COMMERCIAL space for rent on Main St., suitable for office or boutique, size about 25x25. Tel. 525-3360. 12-2p

THREE bedroom house to rent north of Maxville, close to highways. Immediate occupancy. 13-1c

MOBILE home, Greenfield, reasonable rent to small family must have references, May occupancy. Tel. 514-744-1004, 8 a.m. or evenings. 13-1p

HOUSE for rent, 2 bedrooms, Bainsville, 1000 ft. from Quebec. References necessary Tel. 347-7288 or (514) 744-1004, 8 a.m. 13-1p

LOG house in Alexandria for sale, approx. 24'x24' to be removed from site. Call between 5 and 6 p.m. or after 9 p.m. 525-2293. 13-1p

NEW 3-bedroom brick bungalow for sale with carport in town of Alexandria. Tel. 525-2493. 13—4p

3-bedroom house north of Maxville, close to highway. Immediate occupancy. Tel. 527-5331. 13—1p

MODERN 2-bedroom country house near Alexandria. Many extras. Preference to retired couple. Must see house. Rent $200, available June 1/85. Tel. 525-1440. 13-1p

BUILDING 48x30 for sale, to be demolished. Tel. 527-2376. 13-3p

SUMMER pasture for horses required. Close proximity to Lochiel preferred. Tel. 525-4098. 13-1p

OFFICE SPACE FOR RENT
Approximately 1,000 sq. ft. of office space for rent above Beckers store on Main Street
TEL.: 525-2207
13-2c

TWO-BEDROOM APARTMENT
with balcony,
overlooking the lake.
Available May 1st
$385.00 monthly,
utilities not included.
COMMERCIAL SPACE
for rent at
142 Kenyon St. West
Claude Ouellette
525-2796
12-tf

CLASSIFIEDS GET RESULTS!

Real Estate

PRIVATE SALE

Comfortable, cheery farm 27 acres. Owner will hold first mortgage. For information, call

1-613-938-0760.

13-2c

Real Estate

25-acres with maple bush, 100 acres bush. House, barn, electricity. Could divide into hobby farms. Write to: Box E, The Glengarry News, P.O. Box 10, Alexandria, Ont. K0C 1A0

LANCASTER area 50-acre tiled hobby farm, new 36x70 barn with adjacent 40x100 colored steel insulated building, silo and pond. Four-bedroom completely renovated house with new two-car heated garage. Tel. 613-347-3115 evenings. 13-1p

50-acre farm, 4-bedroom bungalow, horse barn, riding arena 100x50. Call Simon J. Villeneuve, (613) 938-8100.

Real Estate

MAXVILLE area, new two-bedroom energy efficient country built home on two-acre lot. Heated wood and electric $52,000. Reasonable terms. Available immediately. Tel. 527-2852 evenings. 12-3p

We Care INC. 1st

LATREILLE
REAL ESTATE INC.

APPLE HILL: Cozy 2-bedroom bungalow on 9 1/2 acre bush lot. Reduced $28,900. M.L.S. 1007

MARCOUX RD.: 12x60 2-bedroom mobile home. Must be moved! Only $5,500. M.L.S. 1072

MARTINTOWN: 4-bedroom family home, large lot. Asking $25,900. M.L.S. 1064

For more information tel. 938-3800 12-2c

Real Estate

HOUSE on lot, lot is 115'x150'. Apply Box 341, Alexandria, Ontario. K0C 1A0. 13-1p

M. JEAN CAMERON
REAL ESTATE LTD. REALTOR

OPEN HOUSE
Sunday, March 31st
2 - 4 p.m.
ONE MILE EAST
OF CORNWALL



On north side of scenic No. 2 Highway and lot of south side giving access to St. Lawrence River. Executive 1 1/2 storey home with rec. room and attached garage. Must be seen. C305. Sales Rep. Maurice Drouin Tel. 938-3860 13-1c

Real Estate

61 acre farm for sale, barn and stable cleaner, milk house, shed and house, 200 amps., 6 acres maple bush. Ste. Anne de Prescott, Ont. Tel. 674-5758. 12-3p

Real Estate

FARM in Huntingdon, Quebec, along American border, 30 miles south-east of Cornwall. 140 acres, approx. 65 tillable, 4-bedroom house and barn. Call after 6 p.m., 1-514-264-6010.

JUST LISTED: Alexandria town, close to school, church and stores, 1 1/2 storey renovated 3-bedroom frame home, kitchen, dining room, living room, 3 pce. bath, electric heating and much more. Located on spacious lot. Priced at $39,000. Vendor will finance. M.L.S.

NEW LISTING: A stone's throw from town boundaries, enjoy country living in this executive 4-bedroom angel stone bungalow with over 2100 sq. ft. modern spacious kitchen with built-in appliances and lots of cupboards, dining area, formal living room, family room 3-bathrooms, laundry room, finished basement with office, central air conditioning, built-in garage, double interlocking stone driveway and fully landscaped lot with above ground swimming pool and deck. By appointment only. Call today for more information. M.L.S.

ALEXANDRIA town, south end location, in well established subdivision, 3 bedroom brick bungalow, in excellent condition, kitchen, dining area with patio doors to back yard and porch, 4 pce. bath, and fully finished basement incudes rec-room with bar, wood burning stove, laundry room and 4th bedroom. Located on spacious lot with lots of backyard space. Very reasonable priced. Call today! M.L.S.

GREEN VALLEY area, THINKING OF BUILDING: We have listed this panoramic 5.6 maple treed acre building site, all high land, electricity and telephone on site. This parcel is located close to Highway No. 34 and well located to commute to Alexandria, Cornwall or Montreal. MAKE US AN OFFER. M.L.S.

LOOKING FOR A LARGER PARCEL: Secluded 25 rolling treed (maple) acre building site, electricity and telephone, driveway installed, served and surveyed. READY TO BUILDING Asking $18,900. TRY YOUR OFFER. Excl.

E. Vaillancourt 525-3641 C. Wylie (St. Eugene) 674-2019
R. Vaillancourt 525-3419 OFFICE 525-3419

R. Vaillancourt
REAL ESTATE - IMMEUBLES
TEL. 613-525-3419 • ALEXANDRIA, ONT.

ROYAL LEPAGE
Real Estate Services Ltd. Realtor

9th Road West, Green Valley, Ontario K0C 1L0
1-613-525-4163

Robert Poirier	Cathy Claude	Ron Renwick
525-4163	525-3047	938-7905

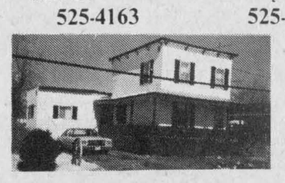

JUST LISTED: 23 St. James St. Three bedroom, two bathrooms, large 50'x216' lot. Priced to sell at $49,900. M.L.S. Call Cathy 525-3047.



HOBBY FARM: 16 acres one mile east of Alexandria. Hill top building with mature trees and privacy. Includes barn 30x50 colored metal siding and roof. For appointment call today. M.L.S.

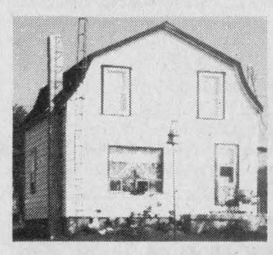

BEGINNER HOME: just west of Alexandria on Marcoux Road. 3-bedroom, country lot 150x330 irr. Priced to sell at $33,500. M.L.S.



BEEF, COW-CALF ENTERPRISE: Superb 4 bedroom house, with 185 rolling acres, good barn, silo, some bush for only $621.00 per acre. M.L.S.

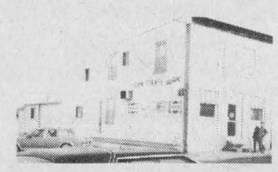

MAIN STREET business section, 15% return on investment or have your own business in the front section and collect 4 other rents. Adjacent to parking lot. M.L.S.

R. VANDER HAEGHE
Real Estate & Mortgage Broker
VANDER HAEGHE

181 Main St. North Tel. 525-1642

realtor

—WE'VE GOT EM—
Big Ones — Small Ones
Nice Ones — Very Nice Ones
And Some Just Right For You



FASSIFERN
YOUR CHANCE to go into business for yourself. General store, gas bar, garage, plus living quarters. $129,500. M.L.S.

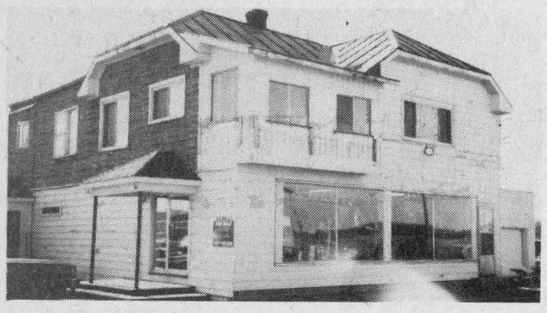

ALEXANDRIA
NORTH END 4 unit commercial building *(business not included)* fronting on Main Street, a good investment at $55,000. *(Make us an offer)*

ALEXANDRIA
11 YR. OLD 3-bedroom **BUNGALOW** with full basement, close to shopping, schools and church, low 50s. M.L.S.

ALEXANDRIA
WILL TWO DO ? If so I have the home for you -see this 1 bedroom bungalow with a maintenance free exterior, plus a 1 car garage. *(Lots of room for a garden.)* Priced only a bit more than some town lots.

ALEXANDRIA
Very **WELL** built, **WELL** planned, and **WELL** decorated. Are you looking for a large bungalow with a large living room, family room, kitchen with built-in stove, oven and dishwasher, 3 bedrooms, 2 bathrooms, plus a partially finished basement with attached garage priced in the 90s. *(Has 2''x 6'' walls and large lot.)*

ALEXANDRIA
LAKEVIEW
Almost touching the **TOWN LAKE** in an excellent neighborhood, 66'x132' building lot. Going, going... gone.

INVEST IN RENTAL UNITS
Let us help you.
Invest in rental units.
(Benefit from our expertise.)

McCRIMMON AREA
Bungalow with **CATHEDRAL CEILINGS**, large sunporch, full basement, 2-car garage, spring fed **POND** seeded with **TROUT** and 50 acres only $66,500. *(Paved road frontage, 2 minutes from Hwy. 417.)*

DUNVEGAN AREA
100-acre hog farm with large barn and a 2-storey, 4-bedroom home, in good condition, $118,000. M.L.S.

ALEXANDRIA AREA
LAKEFRONT
A BIG BACKYARD for **SWIMMING**, fishing, boating, skiing, snowmobiling, snowshoeing. Features a beautiful lake, a 1.4 acre lot, shade trees, evergreens, flowers, a large 6-room bungalow, a garage and workshop, patio doors displaying a view of the lake, 2 sundecks and a barbecue, $86,500. Buy it before the warm weather comes.

ALEXANDRIA AREA
Sounds of silence, pure country air, room to roam, beautiful trees and 28 rolling acres, $19,200. *(Less than many town lots.)*

ALEXANDRIA AREA
2 MILES FROM ALEXANDRIA. 3-bedroom bungalow in good condition with partially finished basement and lot 200'x 200'. $45,500. M.L.S.

ALEXANDRIA AREA
THIS MAY BE YOUR LAST CHANCE! $69,000 -$69,000 - $69,000 -$69,000, *only* **$69,000** for a 99-acre farm with a completely renovated 2-storey, 6-room home, barn, shed and piggery. **GOING, GOING... GONE.** M.L.S.

ALEXANDRIA AREA
A NEW HOUSE with an old fashioned look features a large 8-room, 2-storey home with features that words cannot describe. *(on 16 acres, 2 minutes from town.)* $108,000.

ALEXANDRIA AREA
6-acre mini farm with partly renovated 2-storey 6-room home, has patio doors, fieldstone fireplace and barn, $53,500. *(Only 5 minutes from town.)*

GLEN ROY AREA
Make this **YOUR HIDE-A-WAY.** 52 beautiful rolling acres, **FAR AWAY FROM EVERYTHING** and not accessible by road, plus an old log home in need of repairs, only $15,000. M.L.S.

"WE CARE"
MOUNT CARMEL HOUSE TREATMENT CENTRE
"Helping People Help Themselves"
If you have a problem with alcohol or drugs
CALL, IN CONFIDENCE, 347-3867



ON RAISIN RIVER
1200 sq. ft., in fine shape, garage, lot 203 feet wide and has use of the river frontage along front, excellent boating to Lake St. Francis. $56,000.

GLEN ROBERTSON FORMER SCHOOL
Potential for 2 apartments plus very high basement for a workshop of your choice, basement windows well above ground level so it is not damp, already living quarters in it, also drilled well and brand new septic system and spacious lot. M.L.S.

SUGAR MAPLE BUSH
Tap your own maples a month from now. We have a 6.7 acre parcel full of maples of large size on all high land. It's also a beautiful spot to build a home. Price of a car at $16.900. M.L.S.

NEEDED, RURAL HOMES
We have an urgent need of good country homes of all prices. If you may be considering selling your home in the near future, why not call us today to give you an approximate estimate. You can then be better prepared when the right time comes.

5 ACRES, HIGHWAY 34
Central location to build a home, between Alexandria and Lancaster, near the pine plantation about 3 miles north of Lancaster, you'll have privacy, garden space and room for a horse, also has a creek, $20,500. M.L.S.

GREEN VALLEY $29,800.
Why keep waiting to buy your first home when you can do it easily at 29,800. It has new windows, new electricity, new plumbing, ready to move in. Large lot in middle of Green Valley. M.L.S.

EXCEPTIONAL NORTH LANCASTER HOME
Spacious neat two storey family home at junction of roads in Village of North Lancaster, on large lot. All of the home has been redone over the years. Includes attached garage. Approved septic system. So well priced at $49,900. M.L.S.

90 ACRES, BORDER
Recreational parcel of land south-east of Glen Robertson, has fields, a cedar bush and a mixed bush, a few sheds with electricity, a spring fed pond, well. Use it for enjoyment now and build your home on it later. M.L.S.

We have a large selection of farms. Come in and tell us what you need - we have one for you!

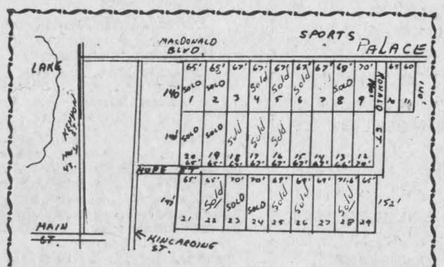

CEDAR HILL SUBDIVISION
Buy now for Spring construction. Only 10 lots left out of 29.

We Grew up Together

realtor

SAUVE REAL ESTATE LTD.
REAL ESTATE BROKER
SAUVÉ

In Glengarry Since 1962

39 Main St. North (613) 525-2940

Andre Menard, Green Valley	*525-3307*	*Germain Glaude*	*525-4140*
Maurice Sauve, Broker	*(evenings) 931-2952*	*Bill Wereley, Alexandria*	*525-2052*
Ernest Sauer, Dairy Farms	*525-2413*	*Ranald MacDonald, Alex.*	*525-2406*
Andre Brunet, Glen Robertson	*347-3014*	*Herb Schwartz, Avonmore*	*346-5721*
Ann Marie Clemens, VKH	*678-3341*	*Larry Meany, Williamstown*	*347-2746*
Adelard Sauvé, Alexandria	*525-3354*		



50 ACRE HOBBY FARM
Just a few miles from Alexandria. Good old home that can be renovated, rolling land with evergreen plantation, planted in 1968. 18,000 Scotch pines. River borders north east corner $38,000. M.L.S.

FARM NEAR VANKLEEK HILL
Centrally located 127-acre farm right on Highway 34, 6 acres wide, large renovated two-storey home with character, good old barn. Call today and enjoy the advantages of farm life. M.L.S. $112,000.

ALEXANDRIA BUNGALOW
Enjoy finer living, comforts, finished basement, centrally located, only $49,500.

CURRY HILL $42,500.
Excellent 2 bedroom home with a fairly large lot, rights to creek that goes to Lake St. Francis, M.L.S.

FARM NEAR MONKLAND
$53,500 gets you 25 acres, a good home, sound barn, garage and only 11 or 12 miles North of Cornwall. How can you miss out at that price. M.L.S.

COMMERCIAL LOT, LANCASTER
Zoned C1 located on North side of CNR on West side of Main St. (Hwy. 34) 55 feet on Main St. by a depth of 213 feet, plenty of parking space, build your own business $15,000. M.L.S.

GLEN NEVIS BUNGALOW
$44,950 for a 2 acre lot, attractive 2 bedroom bungalow, fireplace in living room, ideal rural location for commuting to Montreal or Alexandria. M.L.S.

RESTORED BRICK HOME PRESTIGE, SPACIOUS, ELITE
You won't find another more beautifully restored home in Glengarry. Its floors are back to natural wood. The floor mouldings and door mouldings are all back to natural wood. Big wide cherry stairway in huge entrance hall. Spacious living room with fireplace, library, den with metal fireplace, 6 bedrooms. Near North Lancaster on 85 acres, attractive bush. All for reasonable price. M.L.S.

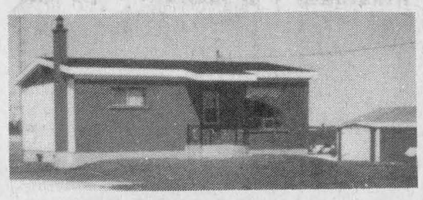

ADJACENT ALEXANDRIA
A short walk to town on Highway 43, call us and see it today. M.L.S.

LAKEFRONT, KENYON DAM
Fix up this rustic old log home in your spare time, it's reparable. It already has a 4-piece bathroom. Beautiful lot on the lake of 214x616 feet. Selling for the value of the lot, $32,000. Walking distance to Alexandria. M.L.S.

"A" FRAMED COTTAGE, CEDARS
Be ready for Spring and Summer. 16x24 foot cottage hidden away in the cedars on 11 acres full of nature. For your enjoyment at $27,500. Call one of the above salespeople this afternoon. M.L.S.

RAISIN RIVER LOT
Attractive lot of 125 x 135 feet adjacent Williamstown on the west side, buy fast at $8,700. M.L.S.

COMMERCIAL OPPORTUNITY
Huge floor area of 2,100 sq. ft., could be a store, restaurant, or office, lot extends back to next street. M.L.S.

REDUCED, LITTLE DINER
Income for the whole family serving breakfast and lunch, varying hours. An opportunity for extra income and to keep busy. M.L.S.

SURPRISE FARM, NEAR ALEXANDRIA
Just 3.5 miles East of town on paved road, 100 acres land, fine 2 storey home mostly renovated, ready for you to move in, also barn and garage, so affordable at $79,500. M.L.S.

BEAUTIFUL 61 ACRE FARM
Outstanding brick home, you'll love it, come and see it, located about 15 miles West of Alexandria, easy commuting to Cornwall, enjoyable living. M.L.S.

BUILD HOME, 44 ACRES
Close to Alexandria, mix of tillable land and bush, high spot with a view to build your choice home, easy to purchase at $29,900. M.L.S.

RURAL HOME, MAXVILLE
Recently built bungalow a few miles North of Maxville, clean and neat, 180 x 250 feet, $49,500. M.L.S.



FOR BEGINNER ONLY
Modestly priced at $24,000. Nicely landscaped, Greenfield village.



COMMERCIAL PROPERTY 1 KM. EAST OF FASSIFERN
Living quarters, store, large workshop with electrical service for just about anything. Reasonably priced at just $59,500.

BEGINNER HOME
Red brick home on Main Street South, good beginner home. Owner will assist in financing. $35,000.

EXECUTIVE TYPE RANCH
Such a beautiful old home, perfectly renovated inside and out, large verandah, fireplace, 2 bathrooms, a charm of a home. Barn and sheds in fine shape for storage and animals. 236 acres with mostly bush land and with lots of cedars. Not far from Alexandria for a commuter.

LOCH GARRY FARM
Own your own lake frontage, 50 acres of rolling recreational land with all kinds of cedars, small old summer cottage, barn, a few fields just for your enjoyment. Call now before Spring. M.L.S.

COMPLETELY FURNISHED
$31,000. gets you this well renovated home in the centre of Greenfield in front of the MacDonald store, no work to be done. M.L.S.

The "Sauvé Real Estate" Team



This old team of Bruno Major 49 and Maurice Sauvé 43 has been practising since March 2nd for the Raisin River Canoe Race proposed for Easter Sunday. At our ages, it takes 2 weeks just to loosen the muscles but the heart and desire is 100%.

We invite and encourage all teams to come practise with us to learn some techniques which will make it easier for you to complete the Ultra Glengarry Sports event. Everyone can do it.

Together, Maurice and Bruno's 1984 wins include the North Bay 40 miles, Prescott, Alexandria, Casselman and Ontario Masters and 2nd in the Canadian Masters.

Help Wanted

MARRIED women needed for part-time work, $100-$150 per week. Car essential. For interview call 525-4600. 12-2p

THE Glengarry Association for the Mentally Retarded requires part-time relief staff for its S.I.L. and Cedars programmes to work various shifts. Applicants should have some previous experience. Bilingual preferred, $4.41 per hour. Tel. 347-3140 for appointment. 12-2c

RELIABLE person wanted to babysit two preschool children (2 and 3 yrs. old) Monday to Friday, Lancaster area. Tel. 347-3162. 12-2p

Help Wanted

WANTED responsible young person to work part-time on dairy farm. P&R Humphries Farms Ltd. Tel. 347-2745. 13-2p

WANTED cleaning lady every Friday. Tel. 525-1199. 13-2p

FARM worker for mornings to clean barns, experience with horses preferred, knowledge of machinery an asset. Tel. 525-2299 after 6 p.m. 13-1p

CAPABLE woman to clean house, must have transportation. References required. Apply Box J, The Glengarry News Ltd., P.O. Box 10, Alexandria, Ont. K0C 1A0. 13—2p

Help Wanted

WANTED cleaning person for 1 or 2 days a week. Good salary. Tel. 525-4111 or 525-4681. 13—2c

EXPERIENCED dairy farm worker, preferably non-smoker. Apply in writing, supplying references and stating salary expected to: Box H, The Glengarry News Ltd., P.O. Box 10, Alexandria, Ont. K0C 1A0. 13-1p

HELP WANTED
Men wanted to work 25 to 40 hours per week
Contact:
Green Valley Swimming Pools
525-3743
13-1c

Services

NEW construction and renovations for residential and agricultural buildings. Free estimates Tel. 346-5976. 10-4p

INTERESTED in ceramic courses? For more information, call Reina at 525-3988. 12-3p

ARCHITECTURAL mouldings, panelling, wainscots - plaster or wood! Any size, any profile! Made and expertly installed. Complete interiors designed and built. Classic, traditional, period. Free estimates. McGregor Greer 525-1714 13-tf

BRYAN'S bicycle repairs, 170 Bishop Street North, Alexandria. Also used bicycles for sale. Tel. 525-1106. 13-27p

Work Wanted

CARPENTRY—General, home and farm repairs. No job is too small. Available at your convenience. Tel. 525-4231. 13-4p

Help Wanted

CO-OP®
HELP WANTED
United Cooperatives of Ontario has a requirement for the following:

TRUCK DRIVERS
Class 'D' Licence required

FLOATATION SPREADER
TRUCK DRIVER
- Class 'D' Licence not required
- Preference will be given to the candidate with sound tractor and equipment knowledge

These positions are primarily for our Spring rush only.

STORE CLERK
- Temporary full-time
- Cash register experience preferred.
- Bilingualism a definite asset.

For more information, please call the CO-OP at 525-4116.

Apply in person to:

UCO UNITED CO-OPERATIVES OF ONTARIO
ALEXANDRIA CO-OP
361 Main St. S. Alexandria
13-2c

Services

J & A ROOFING chimney cleaning; household repairs; storm windows, etc. House painting, very reasonable rates. Call collect 932-1228. 6-9p

STATION TO STATION
MOBILE DISCOTHEQUE
Weddings, Stags, Parties, Etc.
Music for all occasions
Tel.: 874-2255
Maurice Menard
3-tf

BMR CONSTRUCTION
Complete interior and exterior building renovations, kitchen cupboards, bathrooms, rec rooms, patios, decks, fencing, roofing, garages and pool installation.
Immediate response, 8 years experience with prompt courteous service.
PHIL ROY - 938-6995
13-4c

Services

LAWRENCE J. Prieur, general carpenter, all types of renovations, new construction, roofing, siding, free estimates, certified 15 years experience, RR1 Martintown. Tel. 528-4272. 7-9p

PORTABLE SAWMILL
Custom Cutting
Prop. Perry Ryner
R.R.2 Apple Hill
527-5253
11-3c

CHIMNEY SWEEPING
Reasonable Rates
Telephone
874-2550

Services

LICENSED electrician available for small jobs, renovations, new installations, at very competitive rates. Tel. 525-2117. 13-2p

MARLANE'S Typing Service, letters, essays, resumes, envelopes, etc. Reasonable rates. Tel. 347-2048 after 4:30 p.m. 13-6p

KIRADY CONSTRUCTION
Houses, barns, roofs, renovations, kitchen cabinets, etc.
Free Estimates
525-4864
Chris Kirady, Contractor
10-tf

SKYLARK
MOBILE DISCOTHEQUE
L'ALOUETTE
Weddings - Stags - Parties, etc.
Music for all occasions.
Tel. 525-2008
Jean Seguin

dude
MOBILE DISCOTHEQUE
Weddings - Stags - Parties
525-2943
Andre M. Menard 11-tf

GUNS
Rifles, shotguns, black powder long arms and accessories
-Pyrodex-
Bought, sold, trades & repaired
Everything for the hunter
Complete line-up of darts & dartboards
L & M GUNS Reg'd.
Hwy. 138, 1 mile South of St. Andrews
932-5583
35-37tf

Services

CARPENTRY, wallpapering, painting and ceramic tiling; also weekends. Reasonable price. Call Ken at 525-2454. 3-51p

INCOME TAX RETURNS
Go for maximum experience
For a maximum refund
At a minimum fee
Consult
J. Lauzon Accounting
124 Main St. S. Alexandria
525-2069 or 4731
8-tf

SEGUIN WRECKERS
Used Auto Parts
We also buy cars for parts
Dalhousie Mills
347-3291
47-tf

VITRERIE GREEN VALLEY GLASS LTD.

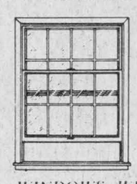

See us for all kinds of windows! GLASS MIRRORS ALUMINUM DOORS
WINDOWS, WINDSHIELDS
Tel. 525-2704

BICYCLE REPAIRS
Expert repairs to all makes and models
Guaranteed Work
10 years experience
A & G GIROUX SPORT
55 Main St. Alexandria
525-3688
10-tf

LEAKING BASEMENTS
Waterproofing
Foundation Cracks
Epoxy Injection
Year Round Repairs
Free Estimates
C. DelaRoche
674-2105
10-tf

Real Estate

MOBILE HOMES FOR SALE

14'x68' 3-bedroom, set up in the park, electric heat, C.S.A.

14'x68' 3-bedroom with shingle roof, set up in the park. Includes small shed, T.V., antenna. Available immediately.

14'x68' 3 bedrooms, set up at Brown House. Includes porch, small shed, T.V., antenna. SOLD Occupancy May 15, 1985. May be seen by appointment.

35' Fifth Wheel Travel Trailer ideal for summer cottage, 3 piece bath, air conditioner, T.V., antenna, 21' auto awning, excellent condition. SOLD

14'x60' 3-bedroom, set up in the park, electric heat, C.S.A. Includes small shed.

14'x60' 3-bedroom, electric heated, C.S.A. Will be ready to move to your own lot after May 15, 1985. May be seen by appointment. SOLD

New models on display 14'x68' 3 bedroom and 14'x70' 3 bedroom. These are two of 22 models available.
Equipped to move mobile homes short or long distance.

REAL'S *MOBILE HOME CENTRE LTD.*
Highway 34 Green Valley
Tel. 525-1555 10-tf

Real Estate

Century 21
ALGUIRE & BROWNELL REAL ESTATE LTD. member broker
904 Tollgate Rd. Cornwall
(613) 933-5154

CEDAR, CATHEDRAL CEILING, MODERN BUILDING, adaptable to any type of business or single family home, over 1,300 sq. ft., on large lot, central location in Martintown. M.L.S.

BAINSVILLE. This three bedroom brick bungalow, fireplace, tastefully decorated, attached garage, mini barn, creek...is worth the money! EXCL. A & B 2288.

HOME-INCOME COMBINATION: Grocery store and apartment is the right combination to be your own boss. This property has right-of-way to lake. Listed $62,000. M.L.S.

BEGINNERS LUCK, clean extra nice 2-bedroom home, maple trees on a double corner lot, Lancaster Village. The perfect home for a younger couple tired of renting. A&B 2350 M.L.S.

COMMUTERS DELIGHT. Lovely century home in excellent shape. Located on a large lot, apple orchard, barn. $45,000. A&B 2353 M.L.S.

SIX BUILDING LOTS located in residential area near Summerstown. Each 100' x 125', $13,000. each. A&B 2325 M.L.S.

933-5154

Real Estate

We Care 1st INC.
CHARLES GIROUX REAL ESTATE LTD. REALTOR
116 Main St. East
Hawkesbury, Ont.
(next to Bank of Nova Scotia)
632-2513
(if busy dial 632-1032)
Laurier Seguin — Carole Seguin — Pierre (Peter) Schneider

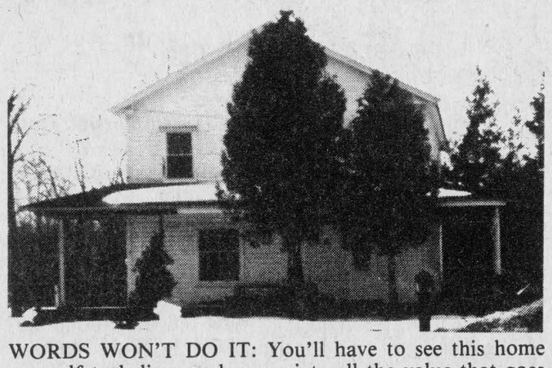

WORDS WON'T DO IT: You'll have to see this home yourself to believe and appreciate all the value that goes with it, located on 3.97 acres of land, including detached garage and barn, house includes 6 bedrooms, separate dining room, hardwood floors, etc. A hobby farm so close to Hawkesbury does not come on the market often. M.L.S.

Real Estate

Simpson's Video Service
Video Taping: Weddings, Birthdays and Special Events, Film Transfers: 8 mm, 16 mm and Super 8 Slides with background music.
Are you planning a Wedding in 1985?
Book now to avoid disappointment
938-1589 Cornwall
11-tf

Real Estate

M. JEAN CAMERON
REAL ESTATE LTD. REALTOR

EXECUTIVE WATER FRONT PROPERTY, 45 minutes from Montreal. Uninterrupted view of the St. Lawrence from most of the 2,440 sq. ft. of professionally designed and constructed living area. Attention to details, shows in every room. Asking $390,000. Call M. Jean Cameron Real Estate Ltd. 938-3860. 13-1c

McLaren Real Estate

DALKEITH
Early Canadian frame 2 storey, antique oak faced wood mantle fireplace, winding stairway, 4 spacious bedrooms centre hall plan. Former doctor's residence. Priced right.

MAXVILLE
Stucco bungalow, 3 bedrooms, hardwood floors. Quiet street. Asking $39,900.

HOBBY FARM
Refurbished farm house, electric heat, stelco exterior. Over 100 acres bush. Fronts on two roads. In Cornwall Township north. You can make a dollar. Priced to sell.
933-3316 13-2c

Notice

NOTICE TO CREDITORS
IN THE MATTER OF THE ESTATE OF ROBERT LACOMBE, LATE OF THE TOWN OF ALEXANDRIA, IN THE COUNTY OF GLENGARRY, LABOURER.

TAKE NOTICE that all persons having claims against the Estate of ROBERT LACOMBE, LABOURER, who died on or about the 9th day of February, 1985, are hereby required to send full particulars of their claims to the undersigned Solicitor, on or before the 10th day of April, 1985, after which date the Estate will be distributed having regard only to the claims of which notice shall then have been received.

DATED at Alexandria, Ontario, this 7th day of March, 1985.

FRANCISKA LACOMBE, Executrix, by her Solicitor,
Jean Marc Lefebvre, Q.C.
Barrister & Solicitor
39 Main Street N.
Alexandria, Ontario
K0C 1A0
12-3c

NOTICE TO CREDITORS
IN THE MATTER OF THE ESTATE OF HERCULE MAJOR, LATE OF THE TOWNSHIP OF CHARLOTTENBURGH, IN THE COUNTY OF GLENGARRY, RETIRED FARMER

TAKE NOTICE that all persons having claims against the Estate of HERCULE MAJOR, RETIRED FARMER, who died on or about the 9th day of January, 1985, are hereby required to send full particulars of their claims to the undersigned Solicitor, on or before the 3rd day of April, 1985, after which date the Estate will be distributed having regard only to the claims of which notice shall then have been received.

DATED at Alexandria, Ontario this 7th day of March, 1985.

LEO MAJOR, Administrator, by his Solicitor,
Jean Marc Lefebvre, Q.C.
Barrister & Solicitor
39 Main Street North
Alexandria, Ont.
KOC 1A0
11-3c

Ontario
NOTICE OF PUBLIC MEETING

TAKE NOTICE THAT a Public Meeting of the Liquor Licence Board of Ontario will be held at the COURT HOUSE, COURT HOUSE AVENUE, BROCKVILLE, ONTARIO on TUESDAY, APRIL 16th, 1985 at the hour of 11:30 o'clock in the forenoon, at which time the Board will hear an application in accordance with the Liquor Licence Act, and Regulations thereunder.

The following establishment has applied for a licence of the class indicated, and the application will be entertained at the aforementioned location and time:

Application For Additional Seating Capacity

Pioneer Hall Resort
Township of Lancaster
Lancaster Park, Lancaster
Additional Lounge Facilities
Licencees: Raymond Rock & Theresa Rock

AND FURTHER TAKE NOTICE that any person who is resident in the municipality and who wishes to make representation relative to the application, shall make their submission to the Board in writing prior to the date of the hearing, or in person at the time and place of the hearing. (Copies of written submissions will be forwarded to the applicant).

Liquor Licence Board of Ontario
55 Lakeshore Boulevard East
TORONTO, Ontario, M5E 1A4

MINISTRY OF CONSUMER AND COMMERCIAL RELATIONS
THE LIQUOR LICENCE ACT

Notice

NOTICE
TOWNSHIP OF LOCHIEL
CONTROL OF DOGS

Residents of Lochiel Township who are the owners or harborers of dogs are hereby reminded that it is illegal for dogs to be allowed to run at large within the Township.

Such dogs are now being monitored by the dog catcher, and the owners are warned that they will be liable for damages, and/or fines for damages incurred.

Please govern yourself accordingly.

R.M. Charbonneau, A.M.C.T.(A)
Clerk-Treasurer
Township of Lochiel
13-1c

SALE OF LAND BY TENDER

Sealed Tenders will be received at the office of Jean Marc Lefebvre, Q.C., at 39 Main Street North, P.O. Box 519, Alexandria, Ontario, K0C 1A0, for the purchase of 53.26 acres of vacant land at LOT 5, CONCESSION 9, TOWNSHIP OF CHARLOTTENBURGH designated as parts 5, 6, and 9, Plan 14R-939 subject to Bell Canada easement over part 6.

The lands have 329.41 feet frontage on the road allowance between Concessions 8 and 9.

The lands offered for sale are subject to a reserve bid set by the selling mortgagee and the conditions of sale are subject to amendment, deletion or addition prior to the actual sale.

All bids will be opened publicly at 2:30 p.m. on the 17th day of April, 1985 at the aforementioned office of Jean Marc Lefebvre, Q.C.

All bids shall be in writing and accompanied by a certified cheque of at least $1,000.00 payable to Jean Marc Lefebvre "in trust" as a deposit.

Bids must be unconditional and must specify a closing date no earlier than the 24th day of April, 1985 nor later than the 15th day of May, 1985.

Upon the closing, the successful bidder shall pay the entire balance of the purchase price subject to adjustments for taxes for the current year by certified cheque made payable to Jean Marc Lefebvre "in trust".

Failure by the successful bidder to complete the transaction within the times specified will result in forfeiture of the deposit to the selling mortgagee.

The selling mortgagee shall not be required to furnish any documents other than evidences of title as are in his possession.
13-3c

MacMillan and Howes Real Estate Ltd.

THE ACTION TEAM

D.A. MacMillan 931-1198
Ewen McLeod 527-3213
Jo-ann Trottier 525-2010
Howard Perry 524-2646
Anne Emory 938-0656

Cornwall Office 933-6524

Alexandria Office 525-3039

Howard Broten 525-4597
Amy Ward 347-2858
Denis Carr 932-7239
Carol Fortier 933-2080
Rose Bissonnette 937-0967

CASH CROP LAND on the King's Road. 140 acres tile drained plus 26 acres. Septic system, well and old log barn on property.

THINKING OF BUILDING A HOME THAT UTILIZES THE SUN'S ENERGY? We have 25 acres of land, with a good south facing slope located on a paved road. M.L.S.

BUILDING LOTS: 1) 150'x160' lots near Summerstown for $10,000. New homes in the area. 2) 1¾ acres treed lot near Summerstown Station. 3) 3 treed acres in an excellent location near South Branch Road.

BUSH: Approximately 55 acres of land on paved county road, 40 acres of mixed bush, asking $25,000. M.L.S.

OPEN HOUSE



Sunday, March 31
1 p.m. - 4 p.m.

Recently built log home on 4½ acres located 1½ miles south of Kraft, south of Williamstown. Asking $66,500. M.L.S. Directions: Follow signs from Williamstown or Summerstown Road or call 525-3039 or 933-6524. Your hostess Carol Fortier, 933-2080.



NOW THAT ALEXANDRIA IS "BOOMING", the potential for the motel business is even greater. We have a motel for sale in a prime location. Call our office for the particulars. M.L.S.

VIEW OF LAKE: 3-bedroom home on Hwy. 2 near Quebec border. 1½ acres approximately. Excellent for weekends or commuting to Montreal. Priced at only $34,000. M.L.S.

MAXVILLE COMMERCIAL: 2-storey concrete block building on Main St. in Maxville. Only $15,000. M.L.S.

OPEN HOUSE



SUNDAY, MARCH 31
1 to 4 p.m.

It's a classic, 4-bedroom stone house with lots of space and original character, inviting restoration. Attractively situated on 4 acres on the Third Concession of Charlottenburgh. Asking $85,000. M.L.S. Your hostess: Amy Ward, 347-2858, 933-6524. Directions: Follow signs west off Highway 34 about 4 miles north of Lancaster.

CENTURY OLD BRICK HOME, 4 bedrooms, quiet country location on 1⅓ acres of land. Call for further information. M.L.S.

WEEKEND RETREAT: 1 bedroom bungalow with an unfinished guest house. Quiet location. Only $23,900. M.L.S.

VERY GOOD STARTER HOME, five miles west of Glen Roy, 3 bedrooms on a quiet country lot. M.L.S.

JUST LISTED: 3 bedroom-bungalow situated on over 1 acre of high land just west of Green Valley. Asking $52,500. M.L.S.

MINI FARM: 11-acre farm with 3-bedroom home with rec room and fireplace. Small barn and natural pond. Exclusive, $79,900.

Euchre winners at Fraternite

On March 7 some 20 tables turned out for an evening of euchre at Fraternite.

Euchre winners were Gisele Titley, Paul Delorme, Omer Quesnel, Roland Periard, Albert Brewer, Romeo Seguin, Victor Lafleur and Arcade Trottier.

Bridge winners were Alcide Roussin and Eva Lefebvre.

Winners of the 50-50 draw were Armand Beauchamp, Nap Sauve, Lucien Theoret, Louis Vachon, Helena Campeau, Marie Brabant and Arcade Trottier. The door prize was won by Therese Marcoux.

On March 13 about 18 people enjoyed a pot luck supper and social evening at Fraternite.

On March 21, Mr. and Mrs. Henri St. Denis hosted another euchre party. Winners were Leo Goulet, Al St. Denis, Cordelia Trottier, Yvonne Derepentigny, Lucille Faubert, Paul Delorme, Doretta Trottier and Roland Derepentigny.

Bridge winners were Eva Lefebvre, Germaine Vaillancourt, Julie Lafleur and Isobel Duggan.

The door prize was won by Germaine Leblanc and winners of the 50-50 draw were Muriel Phillips, Mrs. Delorme, Mrs. Deschamps, Pauline Roussin, Alexina Goulet, Rita Quesnel.

The next euchre will be held on April 11.



FESTIVAL ENTRY—This odd collection of individuals represents Tagwi's contribution to the annual Seaway Drama Festival, March 30 in Cornwall. The students will perform the Canadian play, The Pawnshop.

Staff Photo—Bruce Hayes

Tagwi enters drama festival

AVONMORE—Tagwi Secondary School will be one of six schools competing in the Seaway Drama Festival on March 30 at St. Lawrence College in Cornwall.

The students will present a play entitled The Pawnshop, written by Canadian Guy Hamel.

Drama Teacher Larry Poirier said the play is an absurd comedy dealing with the meaning of life and poetry.

The winner of the Seaway Festival will be invited to participate in a regional showcase to be held in Oshawa on April 18, 19 and 20.

Cast members include Vivian Franklin, Brigette Bill, Peter Simard, Monika Gupta, Allison Arkinstall, Robyn MacDonell, Jennifer Taillon, John MacCormick, Carole Major, Valerie Walker and Colleen Chisholm.

CWL planning for annual

Plans for the annual banquet and meeting of St. Raphael's CWL were finalized at the March 11 meeting.

The banquet will be held on Monday, April 22 at the parish centre and will be catered by the hall committee with Lillian St. Onge as head convener. Michael Morris, guest speaker, will speak on a topic pertaining to International Youth Year.

A 7:30 mass for deceased member Gabrielle Major preceded the meeting.

President Sue Lajoie chaired the meeting. She informed the group that membership fees were up to $6 for the coming year.

Of this amount, $5 is sent to national, 75 cents to provincial and 25 cents to diocesan.

Education convener Marie MacDonald formulated a letter of commendation for the two school boards, SD&G County Board of Education and the Separate School Board, for the spirit of co-operation in which they agreed to work for the extension of funding to Catholic schools.

Organization convener Anna Margaret MacDonald reported on the successful workshop on organization held in Cornwall on March 23. She stated that May 1985 could well be the most important month in the League year as it is designated membership month. The goal of our national convener of organization is 10 new members in every parish.

It was decided to send a congratulatory message to Kerry MacDonald who will be ordained a deacon on April 8 at St. Finnan's Cathedral.

CLASSIFIEDS GET RESULTS!

Notice

Notice

NOTICE

Dr. H.K. Abbey will be on holidays March 21st to April 7th inclusive.

His practice will re-open on April 8th as usual.

12-2p

NOTICE
TOWNSHIP OF LOCHIEL

Spring clean-up comes with the beautiful weather. A reminder of hours for dumpsite opening are listed for your convenience.

DUMP SITE LOT 7, CONC. 1
Monday: 9 a.m. to 4 p.m.
Tuesday: 9 a.m. to 4 p.m.
Wednesday: CLOSED
Thursday: 9 a.m. to 4 p.m.
Friday: 9 a.m. to 4 p.m.
Saturday: 9 a.m. to 1 p.m.

R.M. Charbonneau, Clerk-Treasurer
Township of Lochiel
525-3283

13-15c

ONTARIO GOVERNMENT TENDER
NOTICE TO EQUIPMENT OWNERS

Tender 9-85-001

For "Winter Maintenance Operations 1985/86 and 1986/87 Seasons", the following equipment is required:

Snowplow Truck -Rental

Tandem Rear Axle Truck having a Minimum G.V.W. of 20,000 Kg
OR
Single Rear Axle Truck having a Minimum G.V.W. of 13,400 Kg

Trucks shall be equipped with a front-mounted 9 foot wide one-way snowplow and a side-mounted 12 foot long snowplow wing and dump box. Two (2) trucks are required for: Hazeldean, Haley Station, Eganville, Carlsbad Springs and Vankleek Hill.

One (1) truck is required for: Navan Road, L'Original, Alexandria, Avonmore, Lancaster, Long Sault, Morrisburg, Winchester, Kemptville, Carleton Place, Almonte, Pembroke and Calabogie.

Sealed tenders on forms supplied by the Ministry of Transportation and Communications will be received by the District Engineer, 530 Tremblay Road, Ottawa, Ontario K1G 0E4 until 1:30 p.m. local time, Wednesday, April 17, 1985. Mailing address is District Engineer, P.O. Box 9530 Terminal Ottawa, Ontario K1G 0E4.

Specifications, tender forms and envelopes may be obtained in person or by mail from the District Supply Office at the above-noted address, or by telephoning (613) 745-6841 Ext. 272. When requesting tender forms, please specify the tender number and location desired.

The lowest or any tender not necessarily accepted.

Ministry of Transportation and Communications

AUCTION
For Ronald Anderson
3208, route 138, Huntingdon, Quebec
SATURDAY, APR. 6
at 1:00 p.m.

Will be sold by public auction all of the farm machinery. TRACTORS: International 766 with International loader No. 2350, in good shape; Massey Ferguson 50 gas; International B-275. MACHINERY: Westeel-Rosco silo 250 M.T.; 27'x7 with screen floor ventilation and unloading auger; sweep auger; Allied grain auger 6''x50' on rubber; G.T. 570 grain dryer batch type; Kaston forage box on Normand wagon; International farm wagon; 2 grain boxes on wagon tire 800x20; dual tires 20.8x38 snap on; International plow No. 720, 4 bottom semi-mounted auto reset; steel rigole cleaner; wagon for wool; 3 P.H. 3 bottom plow; Homelite chain saw; Ford hay cutter 3 p.h. All has to be sold for the farm is for sale.

CONDITIONS: CASH OR BANK LOAN

FOR MORE INFORMATION OR CREDIT ARRANGEMENTS, CONTACT THE AUCTIONEER

ROGER D'AOUST,
BILINGUAL AUCTIONEER,
1189 Upper Concession,
Ormstown, Quebec.
514-829-3487

13-1c

DAIRY
AUCTION SALE
Neverett Sales Arena
Island Rd., Ormstown, Quebec
5 miles east of Huntingdon,
5 miles west of Ormstown
The Second Tuesday Each Month

If you have any consignments for these sales, cattle must be blood and T.B. tested prior to sale and be eligible for export to U.S. market. The good first and second calf heifer bring top dollars. Call us in advance; we will arrange your testing if necessary. Trucking service available. For more information call:
NEVERETT SALES 514-829-2000

Auctioneer: Roger Daoust 514-829-3487
Bill Neverett Sales
Box 913
Huntingdon, Que.
J0S 1H0

9-tf

AUCTION SALE
FURNITURE, POOL TABLE,
RIDING TRACTOR & SHOP TOOLS
On Main St., Fournier, Ontario
Saturday, April 6
at 10:30 a.m.

Belanger 12 cu. ft. refrigerator; microwave oven; Findlay 24'' 4-burner stove; approx. 8 cu. ft. freezer; Whirlpool washer; Maytag dryer; Filter Queen vacuum; 4-piece bedroom suite; chesterfield; 5-piece kitchen set; double recliner; occasional chairs; small tables; lamps; humidifier; electric sewing machine; library stacking chairs; appliances; Corning Ware; pressure cooker; violin; 32-ft. TV tower; B&W television; pool table 4x8; 8 h.p. riding mower; electric lawnmower; large selection of shop tools including lathe; drill press; table saw; motors, shelving; carpenter tools; bolts; wrenches; etc.

TERMS—CASH
House is for sale.

Mansel M. Hay (Auct.)
Dalkeith, Ont.
874-2597
874-2589

Anesie Campeau
Prop.
Fournier, Ont.
524-2618

13-1c



Eastern Ontario
Holstein Calf Sale
at Fawcett's Sale Arena
Winchester

Sat., April 6
12:00 noon

65 registered Holstein calves selling: An outstanding group, all from two generations of dams Good Plus or better. All well over the national average for production, suitable for 4-H. Many calves from this sale in other years have been champions in Ontario, Quebec and the Maritimes.

FOLLOWED IMMEDIATELY BY THE
WILLOLA CALF SALE
OF RALPH FAWCETT

Ten calves with full pedigrees, high production and suitable for 4-H.

ALL FREE-LISTED

For catalogues or any information contact sale manager:
ALLISON FAWCETT
Winchester
Phone 774-3610

CONSIGNMENT AUCTION
Friday, March 29
7 p.m.

The hall adjacent to Finch Pizzeria, Finch Ontario. Furniture, glass, tools and collectibles. Something for everybody. Auctioneer not responsible for accidents.

H&R EASTERN AUCTION SERVICE
346-5483, 984-2329

13-1c

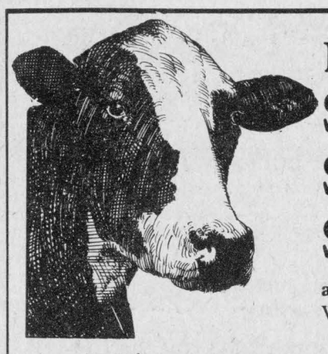

Fawcett's
Spring Select Sale
at Fawcett's Sale Arena
Winchester

Thurs., April 4
12:00 noon

65 registered Holsteins selling: Young cows and heifers, mostly springing or fresh, with high production and full pedigrees. Individually selected. Many show prospects for 1985.

ALL FREE-LISTED

For catalogues or information contact sale managers:
FAWCETT BROS.
Winchester

Allison 774-3610
Ralph 774-5710

Tractor and Equipment Auction
Fri., April 5
commencing 10:00am
Corner of Highways 43 and 31, Winchester, Ont.

Starting the auction with a wagon load of new nuts, bolts, washers, etc. The undersigned auction company has been asked to sell by unreserved auction the following:

A.C. 5040; MF 2085; grain drill on steel; cement mixer; MF #9 baler; 16' pipe elevator; posthole auger; hay mower; material bucket; manual stooker; land roller; saddle tanks; I.H. 10' disc; I.H. #10 seed drill; Kongskilde 16' cultivator; White 3-pt. disc; Ford 14 hp hydro lawn tractor.

TRACTORS: Ford 8N; Farmall A with loader; A.C. WD-45; (2) Farmall A; Case 730; I.H. 444; MF 135; Cockshutt 40D; Kubota L245 with loader; Oliver 70; I.H. 185 Lo-Boy; I.H. 354; MF 35; MF 65; MF 50; I.H. B-275; JD 2130; (2) JD 3130; I.H. Hydro 84; Honda 200 3-wheeler; I.H. 574; MF 165; I.H. 684; Case 1212 cab with loader; MF 255; Ford 3000; Ford 2000; MF 50 with loader; Case 2470; I.H. 966 FWD; Cockshutt 1750; Leyland 272 FWD; MTD 8hp 34" lawn mower with bagger; Case 1070 with duals; Havelock hauler 12T Tag-along; single axle dump trailer; trailer 20' 10T.

EQUIPMENT: I.H. Rototiller 42"; 3-pt. cultivator; carry-all; potato digger; JD disc; MF 12' disc; I.H. 3-pt. drill; I.H. 3F plow; loader; I.H. rake; White 5F plow; feeder wagon; manure bucket; JD cultivator; NH grinder-mixer; half tracks; S-tine cultivator; disc 10', 12', 14'; NH 236 flail chopper; MF #33 grain drill 13R with grass; NH 850 round baler; I.H. 45 vibra shank; Dunham Packer 24'; cab for Ford 5600; Packer, chain harrow; I.H. 510 driil; (2) Schramm 125 compressor; (3) I.H. 56 4R planter; NH 3B box and wagon; I.H. pick-up; Kewanee 11' and 12' disc; JD seed drill 15R fert.; JD F45 3/14 plow; A.C. disc; JD 16A flail chopper; JD F45 4/14 plow; Kongskilde 18' cultivator; Triple K 4F hydr. reset plow 3-pt.; JD 12T wagon; (2) gravity box and wagon; Badger 1,500-gallon vac. tank; I.H. 620 press drill 24x6; flexible harrows; front-end loader fork; Allis spring tooth cultivator.

NEW 3-PT. EQUIPMENT: Cultivators 5½' and 7'; disc 16 and 20 blade; rotary cutters 4', 5' and 6'; boom pole; carry-all; scoop; scraper baldes 4', 5', 6' and 7'; cement mixer; root rakes 6' and 8'; fertilizer spreader; 9" and 12" posthole auger; 8' and 10' chain harrow; 1F and 2F plow; 6½T wagons with used tires; 10T wagons with new tires; 12T tandem wagon with new tires.

Terms: Cash or acceptable cheque with bank letter.
Announcements made the day of the sale overrule all previous advertisements.

LUNCH AVAILABLE

RIDEAU AUCTIONS INC.
WINCHESTER, ONTARIO
For more information call: Hunter McCaig, Manager
Days: 1-613-774-2735, Evenings: 1-613-258-5095

LACHUTE
Commission Sales (1974) Inc.
C.P. 6, Lachute, Quebec J8H 3X2
Tel.: 1-(514)-562-2939 — 1-(819)-242-3412
SPECIAL EASTER SALE OF LAMBS & GOATS
FRI., MARCH 29
1:00 p.m.

Numerous buyers will be on hand and demands are very high. A large number of lambs and goats are needed to fill orders. Take advantage of this date to market your stock profitably this spring. 12-2c

Unreserved Auction
Mon., April 8
commencing at 10:00am
DWYER HILL FARMS INC.
RR3 Ashton, Ont.
Corner of Dwyer Hill Rd. and Regional Rd. #10 (Richmond Rd.) 7km west of Richmond

The undersigned auction company has been commissioned by WARD MALLETTE INC. to sell by unreserved auction from the assets of Dwyer Hill Farms Inc. the following:

TRACTORS AND EQUIPMENT: Case 2470 FWD, 3-pt., PTO, 1,850 hours; I.H. 824 FWD, 812 hours; I.H. 784, cab, FWD, 2,500 hours; I.H. 584 with 1850 loader, 1,800 hours; I.H. 185 Lo-Boy; Zettelmeyer payloader; NI 708D Uni-System hydro 1,350 hours; NI 710 combine unit with 10' header; NI 767 super chopper; NI 725 3R corn head; I.H. 710 plow, 7F; Calsa 500-gallon sprayer with 40' folding booms; I.H. 4F plow; I.H. 480 16' disc; I.H. 4500 vibra shank, 25' with levelling harrows; Feed-easy 2,000-gallon tank with tandem axle; Ford 12' vibra shank; I.H. 241 round baler; Howard M100 rotovator; McKee 720 snowblower; feeder wagon; I.H. 720 4/18 plow; I.H. 595 manure spreader; 3-pt. Vicon fertilizer spreader.

Ford 917 Mott mower; Allied auto. hay stooker; I.H. 56 forage blower; I.H. 510 grain drill combine, press wheels, grass; NH 489 haybine; (3) dump trailers; (3) 12' sets of chain harrows; I.H. 311 5' rotary cutter; I.H. 430 baler; I.H. 16' rotary cutter; Nicolas brush chopper; Ford 618 forage blower; Turnco 375 gravity box with wagon; hydr. fertilizer auger; hay rack with wagon; I.H. 530 manure spreader; Littleauggie feed mixer; I.H. 275 manure spreader; Turnco 200-gallon sprayer; Ford rake; 8' Zettelmeyer material bucket; hay tedder; Leon 12' front mounted blade; 6' blade; scoop; 7½T fibreglass grain hopper; 16' flight conveyor; small cab; heat houser; land roller; Flygt 6KW generator with Deutz diesel; 3-pt. cultivator 5 shank; 12" posthole auger; machine parts; 42' hay elevator; Gravely riding mower; Brindlay disc for garden tractor; tire chains.

VEHICLES: 1979 GMC Astro, cab over Detroit 318, 279,000 on hub; 1978 Chev C-50, 12' stake bed, 60,000 km; 1982 Chev S-10, standard, 110,000 km; 1980 Chev halfton, diesel, 26,000 km; 1979 Chev halfton, 129,000 km; 1975 I.H. 1700 Loadstar, 22' flatbed, 50,000 miles; 1978 Chev C-50, 12' flatbed with racks, automatic, 72,500 km; 1976 Chev 4x4 shortbox, 43,000 km; 1975 I.H. 1700 Loadstar with 16' dump box, 82,000 miles; 1976 Chev halfton (parts); Ford F-350 1-ton with dump box (parts); Ford F-350, 14' flatbed with racks and electric tailgate parts; 1972 Ford LN 600 S.A., 391 engine; 1977 9 horse trailer, tandem axle; 45' Mondale trailer converted into offices; (2) truck caps; 1984 Honda 125 ATC 3-wheeler.

HORSE EQUIPMENT: (2) Dustbane vacuum cleaners; (40) rubber floor mats; (4) advance Electro groom vacuums; water bowls; mineral bowls; Advance floor sweeper; padding for horse stalls; large quantity of new Good Neighbor fence; Nassau racing bike; Brodeur jogger; (8) feed carts; (3) water tanks; Beatty feed cart; whips; saddle pads; (3) saddles; halters; electric foggers; riding helmets; feed buckets; leg boots; ankle boots; lead chains; show boxes; blankets; (4) heated water bowls; complete portable showring; (2) auto claves; mineral feeder; (6) rolls of wire; brushes; combs, plus much more.

MISCELLANEOUS EQUIPMENT: (2) Athens frost fighter heaters; (5) propane heaters; 4x4x14' posts; Red Devil pressure washer; welder; garage doors; Brunner air compressor; Devilbiss 5hp air compressor; power greaser; tires; 10T floor jack; Beach tool box; torches; Solar 12V charger; Graco paint sprayer; I.H. pressure washer; Spraymoto washer; water pump with gas motor; wood; tin; Spraker welder; wind jammer; cement blocks.

OFFICE EQUIPMENT: Executive desk; Executive 14' wall trophy unit; (7) desks; (8) four-drawer filing cabinets; (6) four-drawer lateral filing cabinets; Minolta 101 photocopier; Woods water cooler; (2) hall trees; (12) office chairs; (3) tables; (2) sofa and chairs; (4) loveseats; (4) floor pads; bed; night tables; Hoyt dryer; Wascomat W-183 washer; (2) lounge chairs; cheque writer; drafting table; (8) office dividers; IBM typewriter; microfiche; coffee machine; lockers; (4) Admiral stoves; (2) Admiral refrigerators; 3'x5' safe; 4'x8' metal sign; electric heater; (7) 2-way radios; mobile telephone; plus much more too numerous to mention.

Terms: Cash or cheque with bank letter.

LUNCH AVAILABLE

Announcements made the day of the sale overrule all previous advertisements. Auctioneer not responsible for accidents day of sale.

Inspection date: Sun., April 7, 1-4pm

RIDEAU AUCTIONS INC.
WINCHESTER, ONTARIO
For more information call: Hunter McCaig
Days: 1-613-774-2735, Evenings: 1-613-258-5095

BUSINESS AND PROFESSIONAL DIRECTORY



Accounting/Bookkeeping

CORNWALL MORRISBURG

BLAKELY, CRAIG, VISCOUNT & CO.
CHARTERED ACCOUNTANTS

1343 Rosemount Ave.
P.O. Box 789
Cornwall, Ontario
K6H 5S7
613-932-3610

Fifth Street
P.O. Box 27
Morrisburg, Ontario
K0C 1X0
613-543-2981

B.E. COMRIE & CO. INC.
15 Fifth St. W.
Cornwall
613-938-3634

- Trustee in Bankruptcy
- Agent for Secured Creditors
- Receiver and Manager
- Insolvency Consultant

***DUNWOODY** & COMPANY*

Chartered Accountants
Comptables agréés

132 Second Street East
Cornwall, Ontario K6H 1Y4
(613) 932-9444

347-3992 347-2962
Bookkeeping & Full Accounting Services
INCOME TAX
Mrs. Carolyn Laing
Williamstown, Ontario
Bilingual Service
Call for appointment day or evening
Serving Cornwall, Alexandria and area
Reasonable Rates

Automotive



RADIATOR
Repairs - All Models
Cars to Heavy Equipment
FREE ESTIMATES
Mon.-Fri. 'til 9 p.m.
Sat. 'til 6 p.m.
Reynald Blais, prop.
R & R Sports Sales 525-3693
182 Main St. No. 525-2707

Ryax Holdings Inc.
John Ryan, Proprietor
We reconstruct Alternators and Starters for all makes of vehicles, also imported makes, Commercial, Industrial and Agricultural Vehicles
24-Hours Service for Industry and Agriculture
WHOLESALE AND RETAIL DEALERS
60 Main St. S. Alexandria 525-1123

J.P. MOBILE SANDBLASTING
Make it last "Sandblast"
Sandblasting of all kinds
Metal - Wood - Brick - Stone - Logs - Etc.
Concrete Swimming pools, spray painting
For Estimates Call
525-2368
Prop., J.P. Castonguay & Sons

Are you having
RADIATOR PROBLEMS?
RADIATOR SERVICE
Call
MR. RADIATOR
Laurent Ladouceur, Prop.
Tel. 525-3752

Carpets

DISCOUNT CARPET SALES
421 FOURTH ST. WEST — 938-0735 —CORNWALL, ONT.

Stock of over 8,000 M^2 to choose from
A-1 lines, remnants & discontinued lines
Floorings
Also lines of Sub Grade Carpet & Flooring at Special Reduced Prices
COMPARE and BUY

STORE HOURS: MONDAY - THURSDAY, 9 a.m. - 6 p.m.
FRIDAY, 9 a.m. - 9 p.m.
SAT. (June 1 - Aug. 31), 9 a.m. - 1 p.m.
(Sept. 1 - May 31), 9 a.m. - 5 p.m.
Art Buchanan

Clocks



R. Baier
(613) 674-2046
Black Forest Clock Shop
MASTER CLOCK MAKER
Repair and Restoration of Fine Clocks and Antique Timepieces
R.R. 1, Ste. Anne de Prescott, Ont. K0B 1M0

Auctioneers

BROWN'S AUCTION CENTRE
Robert J. Brown
Auction Sales, Appraisals
Estate Auctions
932-7925
R.R.2, South Branch Road
Cornwall, Ontario.

Funeral Homes

salon funéraire
wilson
funeral home
Serving Glengarrians In Cornwall
822 Pitt St. (613) 938-3888
Cornwall, Ontario
Ronald Wilson, Director

McArthur Bros. & MacNeil Ltd.
FUNERAL HOMES
FUNERAL DIRECTORS
Donald W. Derry Brent Trudell William MacDonald
Member of NSM - OFSA & ODFSA
932-6300
428 2nd Street E. Cornwall — *2 Locations* — Oak Street Lancaster

---

H & R EASTERN AUCTION SERVICE
Sales Mgr. & Auctioneers
Liquidations, Farm, Antiques, Estates, Households large or small



346-5483 984-2329

Business Machines

TYPEWRITERS-CALCULATORS-TIME RECORDERS
CHEQUE WRITERS, PAPER SHREDDERS
SALES - SERVICE

CORNWALL BUSINESS MACHINES
301C McConnell Ave., Cornwall, Ont. P.O. Box 1957
K6H 4L4
Tel. (613) 938-8525
Albert Cammaert *Technical Experience Since 1944*

Construction

General Contractor



CARMEL SABOURIN
525-1231
after 5 p.m.
51 Bishop St., Alex.

Remi Elie
Bricklayer
20 years of experience
Brick - Stone
Fireplaces Built
Tel. 347-3763

JOE O'NEILL 874-2018 MATT O'NEILL 525-2308



JOE O'NEILL CONSTRUCTION LTD.



R.R. 1, Glen Robertson, Ont. K0B 1H0
New Buildings
All types of Renovations

Electrical Repairs

ADRIEN MENARD ELECTRIC INC.
ELECTRIC MOTOR REPAIRS
11 Mill Square Tel. 525-2173



- *Service of water pumps and installation*
- *Repair of Sunbeam cow clippers*
- *Sales of Jacuzzi and Beatty jet pumps (Repair all makes of water pumps)*

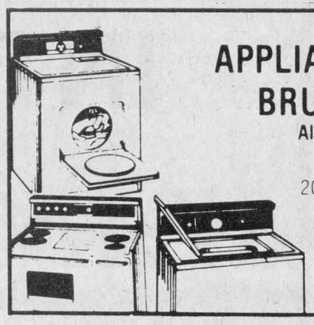

APPLIANCE REPAIRS
BRUCE PICHER
Alexandria & Area
525-3463
205 Dominion St
Now Available - Parts
Dryer Belts, Elements, etc

Land Surveyors

HAZEN MELDRUM LIMITED
ONTARIO LAND SURVEYORS

Cornwall Office
Hazen Meldrum
N.S.L.S., O.L.S.
Tel. 932-8124

Winchester Office
W. J. Johnston
O.L.S.
Tel. 774-2414

Alexandria Office
9 Main Street N.
Wednesdays
9:30 - 12 Noon
Hazen Meldrum
N.S.L.S., O.L.S.
Tel. 525-3444

Lumber



WHITE PINE LUMBER
Ken Alexander, R.R.1 Alexandria
525-3040

Dressed Pine Boards for shelving, flooring, wall panelling, wainscotting, board and batten bevel siding
MOULDINGS: Crown, Panel, Cove, Wide Window Casing Baseboard, Rosettes (In Old Style Pattern)
Doors in Pine - Cedar

Installations

MacLEAN'S TV
Quasar Colour TV
Quasar Video Equipment
T.V. Antenna & Satelite Systems Installed
Sterling MacLean
Moose Creek 538-2523

Painting

ROGER SAUVE
PAINTING
Wallpapering, wood staining, interior - exterior
Residential & Commercial
TEL. 525-2214

Painting
Plaster Repairs
Wallpapering
Interior - Exterior
Spray Painting
Paul Cuillerier
16 years experience
525-4888

GLOBE PAINTING

Painting & Decorating
Interior & Exterior
Plastering, Dry Walls
Paper Hanging
Free Estimates
R. SORENSON
Tel. 538-2325

Repairs

St. Amour
Excavation and Landscaping
Backhoe equipped with 4x4
Sodding - Top Soil - Sand - Gravel
Licensed for Septic Bed



20 years of experience in fencing
Tel. 525-3305

Cornwall Foundation Repairs & General Contractors
932-3365
Brick and cement work
Chimney repaired and renewed
Shingle roof repairs
We specialize in leaking foundations
All Work Guaranteed
Free Estimates

Rest Homes

Craig Miller Lodge
* Rates starting at $16 daily
* Free transportation to Alexandria
* Friendly homestyle living

For information call
Sharon Preston - 347-2306

Having a party?
Call Harry
Banquets - Luncheons
Wedding Cakes
H.R. Shott



Due to an error, the wrong phone number has appeared in this ad for the past 3 weeks.
Maxville, Ont. 527-5776

Pets

BRODIE ROAD KENNEL



Boarding: Dogs & Cats
JoAnn Brown-Besner
Proprietor
874-2044
R.R.3. Dalkeith

Saw Mills

PORTABLE SAWMILL
Custom Cutting
Prop. Perry Ryner
RR2 Apple Hill
527-5253

Tack Shop



MRS. CATHERINE B. MILLER
PROPRIETOR
The Horseman Shop
COMPLETE OUTFITTERS FOR HORSE AND RIDER
R.R.1, Williamstown, Ontario Telephone (613) 931-1883

Tires

GLENGARRY TIRE SERVICE
All types of tires, including farm
24-hour service
On the spot repairs
Night Calls:
Gilles: 874-2727
Ron: 1-514-452-2216
Glen Robertson
Tel. 874-2727

Water

CONRAD MENARD WATER CONDITIONING
Sales and Service of Water Softeners and Filters
Salt, Iron Remover and Potassium
Call after 5 p.m.
613-525-2156

COMFORT
WATER TREATMENT
- Softeners
- Filters
- Distillation
- Free Water Analysis

525-3877
18 Main St. GERALD OUELLETTE Alexandria

ROBERT'S RENTAL SERVICE
Hwy. 43

Best water you'll ever drink. Labrador Pure Spring water and cooler. Free trial offer or free sample upon request.

For all your rental needs, tools, floor maintenance, carpet steam machine, industrial products, heavy duty hose, etc.

For information call 525-2807

Wood Heat

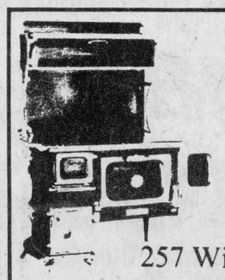

THE SUNWORKS
RENEWABLE ENERGY CENTRE
Come see us for all your wood heating needs!
Richard Kerr
257 William Hawkesbury
Dalkeith 874-2293
632-0456

OTF lobbies local politicians

CORNWALL—While they had no way of knowing at the time, the SD&G Ontario Teachers' Federation (OTF) couldn't have picked a better date to lobby local provincial politicians about educational issues.

The meeting between the OTF, representing seven affiliate groups, and Cornwall PC candidate Luc Guindon and SD&G MPP Noble Villeneuve took place Sunday afternoon in Cornwall.

OTF Chairman John Milnes said teachers wanted to make their views and opinions known to those who might make up the next government. Twenty-four hours after that meeting, Premier Frank Miller announced that Ontario voters would go to the polls May 2.

The meeting with Mr. Villeneuve and Mr. Guindon, more are planned for the Liberal and NDP candidates, dealt with issues such as the quality of education, Bill 82, funding of education, curriculum changes, superannuation and collective bargaining.

At a press conference following the brunch meeting, Mr. Milnes said teachers will have to become more involved in the political process, since political decisions influence education.

"We've got to become educated in politics," he said. "We have to be involved with politics in some form because education is political. Our input can be of great help (to the politicians) in understanding what is happening in education at the teacher's level, something that has been neglected in the past."

Mr. Guindon said he had come "to listen and learn" and said, in spite of some negative publicity, "the quality of education in Ontario is certainly the best in Canada."

However, Mr. Milnes disagreed with that assessment, saying government cutbacks have meant that education has had to suffer along with other sectors.

"The quality of education has been maintained because of the efforts of the teachers," he said. "Without adequate funding, we feel we have fallen behind in our efforts to help the children."

Mr. Villeneuve said the meeting gave him a good insight into the problems facing education today, and added that input from teachers does't seem to be asked for that much today.

"I agree there has been a lack of communication between the politicians and the federation," he said. "The meeting was very informative. I was speaking to people with hands-on experience in education."

Mr. Villeneuve said he came away from the meeting with an understanding of teacher frustration and he seemed to take their side on the issue of funding.

"If we are going to ask them to implement these programs, then we better make sure they have the funds to do it," he said. "I think lack of funding and too much bureaucracy are the main problems. Most ministeries have too much bureaucracy, not just education. I guess it's a necessary evil."

Mr. Milnes said the political involvement on the part of teachers will continue. The OTF plans to hold a series of all-candidates meetings sometime in the near future.

"We need to have a starting point," he said, "and I believe this is a starting point."

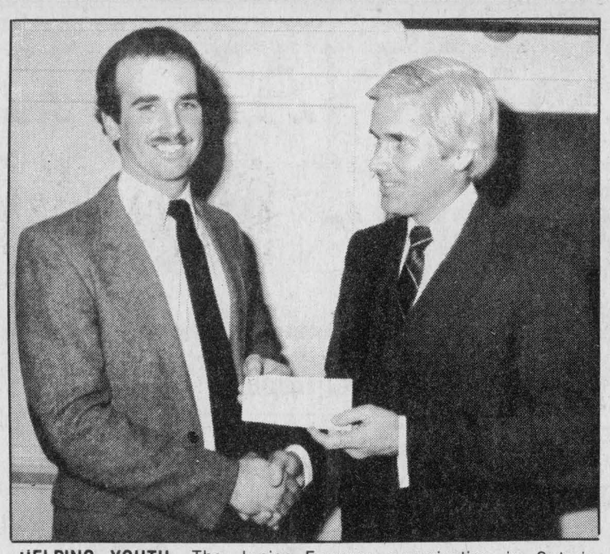

HELPING YOUTH—The Junior Farmers organization in Ontario recently received a helping hand from the federal government in the form of a $6,000 cheque. The money, given in recognition of International Youth Year, helped to fund a conference on youth and other youth activities. Accepting the cheque from Stormont-Dundas MP Norm Warner, right is Junior Farmer Vice-President Jim Wert.

Fact and fiction about cholesterol



QUEEN'S PARK
Noble Villeneuve

One of today's major health interests is the danger of cholesterol build-up. This is hazardous as cholesterol clots in our bloodstream and arteries and restricts the flow of blood in our system.

Health concerns create bad publicity for cholesterol, which hurts us in the dairy industry as our products contain cholesterol. Nonetheless, we should remember that cholesterol build-up is only hazardous when we eat too many cholesterol-containing products. Also, there are other causes to cholesterol build-up such as too much stress, absence of exercise, an unbalanced diet, junk foods and soft drinks.

Stress is how your body adapts to any change. When you're in stressful situations, the cholesterol level in your bloodstream will increase. You should make an effort to relax and take breaks in these situations.

One thing you can do to relieve stress is exercise. This will decrease the cholesterol build-up in your bloodstream and arteries.

Further, a poorly balanced diet leads to cholesterol build-up. You should have adequate amounts of protein, fats, carbohydrates, fibre and vitamins and minerals in your diet. Moreover, most doctors will recommend that you drink about eight glasses of water a day, as water will thin the bloodstream and help prevent cholesterol clotting.

Margarine, too, has its own disadvantages. It has many different food additives, unlike butter. More importantly, margarine has the same amount of calories as butter. You will put on just as much weight if you overeat either one. So, if you prefer butter, use it instead.

* * *

A few weeks ago, I visited Mount Carmel House and discussed some of the problems facing the operation of this important institution in Stormont, Dundas and Glengarry.

* * *

It was a privilege to participate in the ribbon cutting ceremonies of the new Computer Den at Winchester.

Twelve Apple computers were provided by the Ministry of Citizenship and Culture. The new computers will be used primarily to teach young people who would not otherwise have access to this equipment outside the academic setting. Adults and small businesses also have access to these machines.

* * *

I was pleased to attend the annual meeting of the Alexandria Chamber of Commerce recently. I would like to wish the new executive every success in the upcoming year.

Board comes up with $500,000 surplus

CORNWALL—The SD&G public school finds itself faced with a rather unusual funding dilemma.

Last Tuesday evening in Cornwall at the board's regular meeting, it was revealed that the 1984 balance sheets showed a budget surplus of $556,391.

While the problem might seem an easy one to some, the board is now faced with the task of figuring out what to do with the money.

Ken Grant, the board's controller of finance and treasurer, said the surplus isn't as great as it seems, saying the board doesn't have "too much room to manoeuvre."

Since the board did record a surplus, the provincial government will cut $125,000 off its annual educational grants to the board. Thus, trustees only have about $400,000 to play around with.

"$200,000 of that is from supplementary levy," Mr. Grant said. "The levy exceeded the budget and our write offs weren't as high as we expected."

Supplementary levies are the property taxes each municipality generates to help pay for its portion of the educational budget. An increase in business activity, which would in turn generate an increase in tax revenue was most likely responsible for the extra levy Mr. Grant said.

While some suggest the fund should be used to help soften the blow for the average taxpayer, there is also a drawback to that. While the mill rate might not increase much this year because of the surplus, it might increase even more the following year when there is no surplus to soften the blow.

Mr. Grant said the trustees will have to decide what to do with the surplus when the 1985 budget is formulated. Provincial grant forms are expected to be in the board's hands by the end of the month and the budget process will then begin.

Michel Menard, D.D.
DENTURIST
Immediate Appointments
Dental Repair
Complete, Partial and Soft Plates at
"Smiling" Prices
50 Ste. Catherine, St. Polycarpe
Tel. 1-514-265-3332

INTRODUCING
STANLEY THAYER

We at Miron Electronic TV Sales and Service are pleased to introduce Stan Thayer. Although Stan has been with us for a few months we are taking this opportunity to tell you how well-qualified he is to handle any of your electronic problems and repairs.
Stan comes to us with over 15 years in the electrical field, the last 9 years he has been deeply involved in the servicing of communications equipment. He has completed 4 intensive courses in electronics and is even licenced to operate radio, short-wave and tv stations.
With all this going for him we are proud to have him with us.



Stanley Thayer
Our Electronics Wizard

STAN'S SPRING SPECIALS
(Stan talked us into offering these)

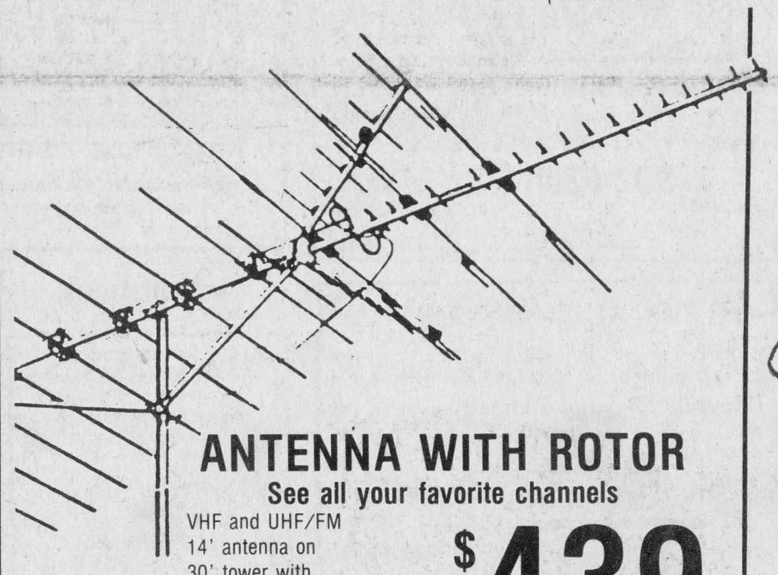

ANTENNA WITH ROTOR
See all your favorite channels
VHF and UHF/FM
14' antenna on
30' tower with
rotor included
Reg. $520.00
$439



VCR
(VHS Model-PV1227K)
Remote controlled VCR,
5 functions, 2-week programable,
and much, much more
Panasonic... Video at its best
SAVE $100.00
$470
Quantities limited

SATELLITE TV
At A Down-To-Earth Price!

See All Those Special Events On The Following Channels:
First Choice/Superchannel, Music TV, Movie Time, ESPN Sports, Premier Choix, TV Time, Showcase, ITV, TV Ontario, La Sette

PACKAGE INCLUDES:
Compact 4-ft. fibreglass dish with infrared remote, instant on/off, clock display, channel scan, volume control and mute.
Warrantied and installed by the experts
Only $1,495 Installed

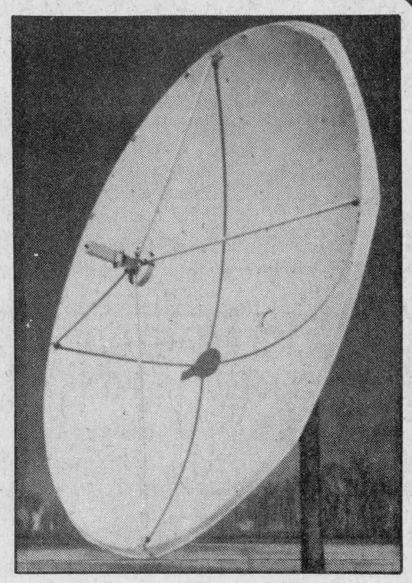

MIRON ELECTRONIC TV
Sales and Service
32 Main St. South Alexandria 525-4007
13-1c

SPRING DRIVING

The fine driving weather is almost here. Is your car ready for it after a long, cold Winter? Brakes really take a beating during Winter weather. Be safe...
Bring your car in today for a check-up. We are offering

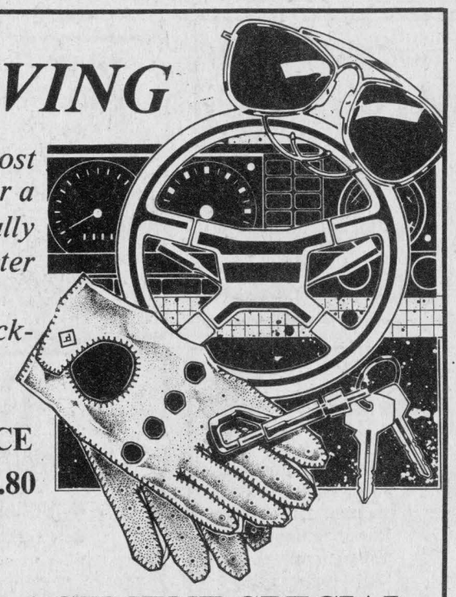

FOUR-WHEEL BRAKE SERVICE
Inspect all brake surfaces,
re-pack front and rear
wheel bearings
Only 28.80

FRONT BRAKE REPLACEMENT SPECIAL
With 12 mo./12,000 km Warranty
Machine front rotor, install new brake pads, re-pack front wheel bearings, inspect rear brakes and re-pack rear wheel bearings.
77.95
Metallic pads
$20.00 extra
Prices may vary for front-wheel drive

SPRING SAFETY INSPECTION
Be Safe, Not Sorry
Bumper-To-Bumper Inspection Only $24
All prices subject to sales tax

Return To The Source
Call Mike for an appointment
Glengarry HONDA
Today's answer.
HONDA
We Service Before and After the Sale
Hwy. 34, South Alexandria 11-tf **525-3760**
CHARGEX VISA