Inside

Long distance neighbors warm parents' hearts —Page 3

Making the grade: Joys of Jr. 'A' —Page 17

Border league wins for Maxville, Lancaster —Page 18

The Glengarry News

VOL. 98 No. 6 ALEXANDRIA, ONTARIO, WEDNESDAY, FEBRUARY 8, 1989 Single Copy 45¢



Heave ho

Winston Van Putten gives it all he's got in the bail toss competition at the Apple Hill Carnival Sunday. Serge Andre won the event with an 8.6 m toss. Staff photo — Todd Hambleton

Lack of volunteerism could force community centre closure

By Lesley Cadham
***News* editor**

The top guns of the Martintown Community Centre are desperately trying to overcome what has been termed as the centre's ''death warrant.''

Recreation Director Brent Daigle said Monday, lack of community involvement may force the closure of the centre. Community participation has dwindled over the past few years, but hit its ''pinnacle'' last month when there were not enough people at the annual meeting to form an executive.

Since its birth in Martintown in 1980, the centre has been owned by the Township of Charlottenburgh and run by the community. The executive, headed by a chairman and having seven members, was comprised of Martintown area residents. Their mandate was to run the facility, plan and oversee fundraising events, set policies and strike the budget.

Policies and budgets had to be ratified by Charlottenburgh Township council.

Plea for members gains only one call

And Mr. Daigle said he wants to see the centre left in the community's hands. Had it not been for tremendous community support, there may not be a Martintown Community Centre, he said.

It was the residents, in fact, who approached council to ask to take over the old Sacred Heart school building. When council approved the move, everyone pitched in to help out with the renovations.

''The fear of the association is that if the public is not interested in assisting with the operation of the facility, without further backup, we may be forced to close the facility,'' said Mr. Daigle.

He added a plea for executive members in Martintown news correspondent Lorne MacDonald's column last week has so far netted only one call.

Today's fast-paced lifestyle, theorizes Mr. Daigle, could be to blame for the lack of community involvement. And the Martintown Community Centre is not the only entity to fall prey; volunteerism on the whole is on a decline and it gets harder every year to find people who are willing to lead volunteer activities, he said.

''I think people are more inclined to go into activities and pay user fees, where there are no responsibilities,'' he said.

And interestingly enough, use of the Martintown Community Centre for special events is on the incline, at least from a short-term perspective, said Mr. Daigle.

New this year are fitness classes and the Ministry of Natural Resources trappers' course.

The senior citizens still have their own room in the centre, where they hold meetings.

On the negative side, however, the number of people attending functions, such as dances, is decreasing.

A fundraising dinner and dance last fall did not draw the number of people organizers had hoped for: ''If

(Continued on page 2)

Kovack's murder trial postponed

Leslie Kovack, charged with the first degree murder of Bainsville-area resident Graham Nicholson, will not stand trial until Nov. 14, 1989 in Cornwall.

The matter was adjourned last Monday before a Supreme Court judge in Cornwall.

''If the case was ready for trial it would have begun,'' said Mr. Kovack's lawyer, Pat Rudden, Tuesday.

The report on Mr. Kovack's preliminary trial in Alexandria has not yet been completed, said Mr. Rudden, and ''other matters require further investigation.''

One such matter is the mental state of the accused, said Mr. Rudden.

The process will take another one to two months, he said. By then it would be too late for the spring assizes in Cornwall.

There are two Supreme Court assizes a year in Cornwall, one in the spring and one in the winter.

Mr. Kovack will be held in Cornwall County Jail until his trial. The 46-year-old former Ile Bizard resident is accused of murdering Mr. Nicholson on May 28, 1988.

Whelan to address young Grits

Former federal Liberal Minister of Agriculture Eugene Whelan will address the first annual meeting of the Stormont, Dundas and Glengarry Young Liberals to be held next Wednesday at the Maxville and District Sports Complex.

Mr. Whelan served in numerous portfolios during his tenure as MP for Essex-Windsor, including parliamentary assistant to the Minister of Fisheries and Oceans under former Prime Minister Lester B. Pearson. His most notable office was that of Minister of Agriculture under former Prime Minister Pierre Trudeau. He also served as chairman of the United Nations' World Food Organization.

The meeting will serve to elect the 1989-90 executive of the club, and to amend its constitution.

It is scheduled to get under way at 7:30 p.m., and members of the public are welcome to attend.

Lancaster Township considering $600,000 road repairs

By Eric Siblin
***News* reporter**

Lancaster Township Council has requested supplementary funding for a $600,000 facelift on the north and south service roads of Hwy. 401.

If approved, the project will be carried out over a two-year period with the Ministry of Transport (MOT) picking up 50-75 per cent of the tab.

''The road is in need of resurfacing,'' said Lancaster Reeve Charles Sangster in an interview with *The Glengarry News* last Thursday. ''It's not desperate or anything like that, but if it's looked after when it's not in too bad a shape, it's not as costly as after it goes all to hell.''

The south service road extends 11 km from Curry Hill Road to Hwy. 34. The north service road runs from near the Quebec border to Curry Hill Road, a distance of three km.

The service roads, built in conjunction with Hwy. 401 in the early 1960s, provide the only access for some 650 township properties on the roadways along the 401. They are also heavily used by tourists en route to Glengarry Provincial Park and Lancaster Park between the months of May and October.

''Fifty or 60 per cent of the traffic over that road is because of the provincial park,'' said Mr. Sangster at last week's township council meeting, ''If it was just looking after the people who live along it, the road wouldn't be in the shape it's in, I'll guarantee you that.''

The roads were last resurfaced in 1983 to patch up extensive cracking and rutting. According to a report drafted by consulting engineer Bruce Miller, ''The surface treatment deteriorated very rapidly and has now been completely stripped from the roadway surface, exposing the original hot mix paved surface.''

Mr. Miller recommended resurfacing with hot mixed asphalt to prevent further deterioration and the possible need for complete reconstruction.

The resurfacing is estimated by Mr. Miller to cost $440,000. The allowance for additional work such as crack sealing and spot reconstruction is estimated at $150,000.

Reeve Sangster called Mr. Miller's figures a fair estimate. ''They know how much it costs to pave a mile of road with two inches of hot mix. It could be out $50,000 one way or the other, but that's not important at this stage,'' he said.

For the last five years, the municipality has overspent its subsidy allocation to carry out road construction and maintenance. In 1988, the total expenditure on the road program was $668,000, not including the $400,000 for the completion of the McLeod Bridge and culvert replacement. The expenditures for the bridge

(Continued on page 2)

Fall drug bust nets jail term for town pusher

Alexandria resident Yvon Garreau was sentenced to 90 days in prison and given two years' probation for trafficking in hashish and phencylidine sold as mescaline.

County Court Judge handed down the sentence in L'Orignal County Court on January 25.

Twenty-six-year-old Garreau had pleaded guilty to two charges of trafficking a narcotic during the summer of 1987.

Mr. Garreau was one of 33 people arrested by District 11 OPP in a large-scale drug bust in October of 1987.

Alexandria police had been working with the OPP in carrying out an undercover investigation since the previous July. Other areas under investigation were Rockland, Manotick, Morrisburg, Casselman and Hawkesbury.

A total of 55 charges were laid.

Undercover operators from the District 11 Crime Unit purchased drugs such as marijuana, hashish and cocaine from traffickers.

Two other Glengarrians were arrested at the time.

On January 16, 26-year-old Glen Roy resident Richard Lacombe was given a 15-day sentence in Cornwall County Court for one charge of trafficking.

Thirty-three-year-old Maxville resident Michael Rolland has pleaded guilty to one charge in trafficking and will be sentenced in Cornwall on March 7.

Chemical leak from truck 'non-hazardous'

Traffic heading in or out of South Lancaster on Friday morning was forced to slow down after police closed off the road to investigate a leak from a transport truck.

Hwy. 34 just south of the Hwy. 401 overpass was closed for more than six hours and traffic was temporarily re-routed through the Texaco station parking lot.

The driver, who would not divulge his name, was hauling a Thibodeau Finch trailer and was on a Napanee to Montreal run when he received a call on his CB from another truck driver who had spotted fluid leaking from the back of his truck. He exited at Lancaster to investigate at about 8 a.m.

As a precautionary measure, Lancaster OPP Sgt. Andy Vanderwoede isolated the truck in the centre of the highway and called the Cornwall office of the Ministry of the Environment.

About two gallons had leaked from a 45-gallon drum being transported in the trailer.

MOE Environmental Officer Gerry Murphy arrived at the scene about 10 a.m. and told *The News* Tuesday, the matter had been investigated and the liquid was found to be documented as ''non-hazardous.''

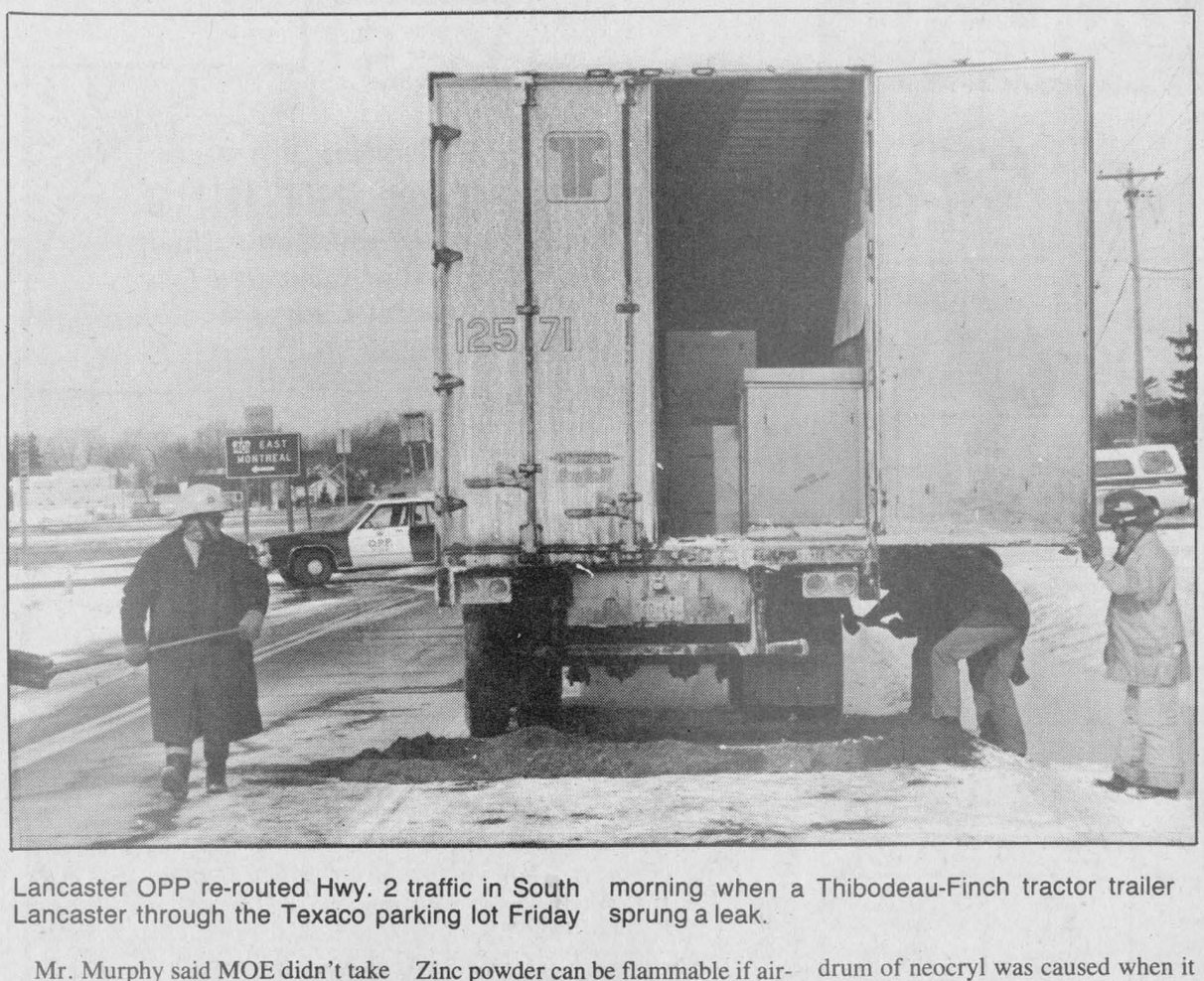

Lancaster OPP re-routed Hwy. 2 traffic in South Lancaster through the Texaco parking lot Friday morning when a Thibodeau-Finch tractor trailer sprung a leak.

Mr. Murphy said MOE didn't take samples, but instead called the manufacturer of the substance; neocryl SR276. Neocryl is used in a mix of floor wax.

He said the truck was also transporting paper products and zinc powder. Zinc powder can be flammable if airborne and near a flame. This was a concern, but not really a problem because it was wrapped five or six times and in protective pails said Mr. Murphy.

He believes that the leak from a drum of neocryl was caused when it was punctured by a wooden skid. Apparently the trailer's back wheels had gone over a curb somewhere before Lancaster, tipping the trailer slightly and causing the contents within to move around.

Toronto meeting was arranged: MPP Cleary

Cornwall MPP John Cleary says he has learned an important lesson: In the future, all communication between his office and other government offices will be confirmed in writing.

Mr. Cleary told *The Glengarry News* on Friday that he firmly believed tht the Hon. Jim Bradley, Ontario's environment minister, was to be present at a meeting arranged by Mr. Cleary between Reeve Carol-Ann Ross and officials of the ministry.

The meeting, which was to have been held on Jan. 30 in Toronto to discuss the PCB problem on the Glen Road, was cancelled by Mrs. Ross when she learned that Mr. Bradley would not be in attendance.

''It's as true as I'm sitting here,'' declared Mr. Cleary. ''My staff in Toronto told me that it was a meeting with the minister. But it was only verbal. I was doing it that way (by telephone) to save time. It will not happen again.''

The controversy over whether or not the minister would be present at the meeting arose when Mr. Cleary sent a letter to members of Charlottenburgh council and to local media in hopes of clarifying the situation.

The letter drew fire from Mrs. Ross who had already confirmed with Mr. Bradley's office that at no time was the minister himself planning to be present.

Mr. Bradley's press secretary, David Oved agreed.

''A meeting was set up between Mrs. Ross and high-ranking officials of the MOE and the minister's office,'' Mr. Oved told

(Continued on page 3)

Alexandria Copy Cup

Glengarry Sports Palace's state of cleanliness, or lack thereof, will be the subject of a public meeting at the sports palace tonight (Wednesday) at 8:30. If you've been suppressing comments, now is the time to air them. The meeting will take place upstairs in the banquet room.

* * *

The Fondue Bonspiel was held at the Alexandria Curling Club on the weekend and **Night Train**, a diverse group of musicians, got even the most tired of bones up on the dance floor.

* * *

A quiet but pretty wedding took place on Dec. 3, 1988 at St. Finnan's Cathedral when **Vivian Kemp,** daughter of the late **Cecil Kemp** and late **Jeanne Marcoux,** married **Joseph Andrew Macdonell,** son of **Mrs. Bea Macdonell** and the late **Joseph E. Macdonell.**

Father **Bernard Cameron** performed the ceremony in the presence of many friends and relatives. **Harriet MacKinnon** tickled the organ's ivory keys and the choir, under **Sister Cameron,** sang special hymns.

Joe and Vivian now reside in Hawkesbury.

* * *

The latest **Glengarry Players'** production is coming to Glengarry District High School. The group's last production in October did not draw the good crowd it could have, due to the unseasonal onslaught of snow. This production, to be staged on Feb. 17 and 18 at 8 p.m. will hopefully be blessed with good weather and a good crowd. Let's Murder Marsha features some of Glengarry Players' veterans and promises to be as delightfully unpredictable and fast-paced as past productions.

Weather report

''Wild fluctuations'' of temperatures in January are to blame for wiping out about 42 cm of snow which fell during the month, reports our trusty atmospheric environment specialist, **George Hambleton.**

Snowfall measured 47 cm, twice what fell on Glengarry in January 1988; rainfall measured 17 mm, about half of what is considered normal.

As for temperatures, January was 3C milder than normal, with a high of 7C-let's-bask-in-the-sun-type weather and a low of -32C-let's-hide-in-the-igloo-type weather.

* * *

The Glengarry Memorial Hospital Auxiliary invites members of the community to help out at their giant bake sale by bringing baked items directly to the hospital lobby on the day of the Valentine Sale, Friday, (February 10) from noon to 4 p.m. or they can be dropped off at Sauvé Real Estate at the corner of Main and Kenyon East if more convenient.

Fraternité card party

Fraternité card sharks were out on Feb. 2 at the regular card party; 20 tables were played and the party was convened by **Georgette and Ernest Proulx.**

Winners were: **Evangeline Campeau, Rita Brunet, Gisele Titley, Lilly Rozon, Ilma Legault, Aime Viau, Yvonne Carriere, Eddy Lefebvre and Jean Noel Campeau.** The skunk prize went to **Germaine Gerard.**

Tops in bridge were: First table — **Germaine Lalonde and Eva Lefebvre** and second table — **Lucille Lalonde and Yvonne Roussin.**

The door prize of $5 was donated by **Rosa Beriault** and won by **Emile Pigeon.**

The next card party will take place on Feb. 16.

Correction

In the Feb. 1, 1989 issue of *The Glengarry News,* in a story about the late Angus R. MacDonell, there was an error regarding his birth. It should have read, ''Angus R. was the son of Angus Allan MacDonell and his wife the former Mary Ann MacDonell; the MacDonells were known as the Hughie Angus Allans.''

Centre nearing closure

(Continued from page 1)

that's the case, is the centre going to be required down the road?'' surmised Mr. Daigle.

''In the past, most of the functions we'd get 150 people out, and last fall only 60-70 people came out.''

And he stresses, though the centre is not turning a profit — it netted a small annual profit of about $1,000 in its early years — the financial aspect is not a concern.

And in a letter to the editor, signed by last year's community centre chairman, Don Ross, and Martintown newcomer, Jim Hughes, it was written, ''There is no light at the end of the tunnel . . . has the last nail been driven into the coffin of the Martintown Community Centre?''

They further explained that only three members of last year's committee attended the annual meeting; Mr. Ross, vice-chairman Mary Rankin and Anita Goudie. Mr. Daigle, Mr. Hughes, and the centre's manager, Judy Lamarche also attended.

Ms. Lamarche has resigned from the part-time position of manager, effective Jan. 31, but this has nothing to do with the centre's current problems, said Mr. Daigle. Ms. Lamarche has taken a full-time job elsewhere, he said.

Another attempt to form an executive will take place as soon as there are enough candidates.

The centre houses three activity rooms; one specifically for seniors, a general room for events such as meetings and bridal showers, and an all-purpose room complete with a ping-pong table.

Martintown Community Centre can seat 150 people for a meal and can accommodate 275 people for a party or dance.

It is open for rental to all Charlottenburgh Township residents, but tends to draw people from the Martintown area.

Mr. Daigle reflected, ''There has been a lot of good volunteers. I'd hate to give the impression their work has gone for naught . . .

''What is the problem? It has more to do with general apathy; people take for granted the things that are there, but then the day comes when they need it, and it's not there anymore.''

Reconstruction considered

(Continued from page 1)

and culverts were approximately 65 per cent subsidized by the MOT.

In the same year, the eligible expenses approved by the MOT came to $346,000. The actual amount of road grant allocation is calculated according to the ministry's cost-sharing formula. The MOT funded the eligible expenditures of 1988 to the tune of 50 per cent.

''We're having a bit of a problem figuring out why our approved expenditure is much lower than a few of the neighboring municipalities,'' remarked Lancaster Clerk/Treasurer Mike Samson at the council meeting. The eligible expenditures for Kenyon Township add up to $493,000, said Mr. Samson.

''If we have to spend too much of our own money on the service roads we won't have that much to spend (in other areas),'' said Mr. Sangster. ''We'd have enough for maintenance, but we wouldn't have enough to build any new roads in the time it would take to fix the service roads.''

February is Heart and Stroke Month in Canada

ALEXANDRIA LIONS

"Club 555"

52 Draws of $100 followed by:

53rd DRAW: 1989 Ford Ranger "S"
Supplied by Glengarry Ford Mercury Sales Ltd.
Highway 34, Alexandria, Ontario

54th DRAW: 1989 Pontiac Sunbird
Supplied by Roy's Garage (Green Valley) Ltd.
Highway 34, Green Valley, Ontario

55th DRAW: 1989 Chevy Cavalier
Supplied by Titley Chevrolet-Oldsmobile Inc.
Highway 34, Alexandria, Ontario

ONLY 555 TICKETS SOLD AT $100

DRAW AND DANCE, MARCH 31

TICKETS AVAILABLE AT:

Marcel TV-Furniture - Hope's Auto Parts - J. P. Touchette - Masson Insurance - Marc's Canteen - Atlantic Hotel - Alexandria Drug Mart - Barbara's Men's Store - Salon Denyse - Tapis Richard Ranger Carpet - R. Vaillancourt Real Estate - Stedmans - Giroux Sport - B&B Food Market - Glengarry News - Roy's Garage - Titley Chev-Olds - Pierre Aubry and Lions Club members

Alexandria **FAX** Service

To Send Documents
or
To Receive Them
To and From
Anywhere in the World

Come to us for all Your **FAX** needs

Call for Information 525-1105
FAX # 525-4622

A division of Alexandria T.A.S.

6-1c

Straight from the heart

Lovely Spring Fashions

You'll be her Sweetheart on Valentine's Day when you choose from our wide selection of dresses, suits, sweaters blouses, and much more



Lalonde's Ladies' Wear

24 Main St. S., Alexandria 6-1c 525-3162

Salon Denyse

52 Main St. S. 525-1037

UNISEX HAIRSTYLING
also
SUNTANNING
(2 beds, 35 lamps, U.V.A.)

(across from Bank of Montreal)

HARDTKE CHIROPRACTIC CLINIC'S
NEW HOURS

MONDAY: 3:00 p.m. to 7:00 p.m.
TUESDAY: 9:00 a.m. to 5:00 p.m.
WEDNESDAY: 9:00 a.m. to 1:00 p.m.
THURSDAY: 9:00 a.m. to 5:00 p.m.
FRIDAY: 3:00 p.m. to 7:00 p.m.

Dr. P. Knechtel and Dr. Cardinal
50 Main St. N. 525-2063 3-tf

LUCKY DOLLAR
Green Valley, Ont. 525-3081

Family pak **Pork Chops** 3 rib, 3 centre, 3 tenderloin **1.49** lb. **3.28** kg

USA, Cda No. 1 Grade A **Lettuce** **79¢**

Schneider Kent **Sliced Bacon** 500 g **1.99**

Prod of USA **Broccoli** **99¢** ea.

Fresh loin **Pork Chops** Center Cut **1.99** lb. **4.39** kg

USA Fancy Grade Granny Smith **Apples** **99¢** lb. **2.18** kg

Schneider Red Hot **Wieners** 450 g **1.99**

Prod. of Chile, No. 1 Grade **Plums** **1.29** lb. **2.84** kg

Schneider Boneless Smoked **Ham Nuggets** **3.99** lb. **8.80** kg

Cda. No. 1 **Cooking Onions** 2 lbs. **79¢**

Southern Grove **Orange Juice** 12 oz. **99¢**

Admiral Choice **Tuna** 6.5 oz. **99¢**

Five Roses **Flour** 2.5 kg **2.69**

Royal **Toilet Tissue** 4 rolls **1.79**

Hot Utopia Choice **Whole Tomatoes** 28 oz. **89¢**

Prices in effect until store closing Saturday, February 11/89.
We reserve the right to limit quantities.

YES!

We Are Still In The Business Of Preparing
INCOME TAX RETURNS
Whether it be a Personal, Small Business or Farm return, our staff is fully trained to help you take advantage of all the tax breaks possible.

Expert preparation of your tax return at our usual reasonable rates.

NO!

We Are No Longer In The Business Of Discounting Tax Returns

When the Mulroney government took office some four years ago, one of their first goals was to discourage Tax Discounting. In our case they have succeeded since we've found it no longer economically feasible to continue discounting tax returns.

For your convenience, our office hours for the next four months will be...
Mon. to Fri. — 8:30 a.m. to 9 p.m. and Sat. — 9 a.m. to Noon

MAURICE LEMIEUX BOOKKEEPING
66 Main St., South Alexandria
525-1666 or 1671 1-tf

ALEXANDRIA DAIRY QUEEN
SEASON OPENING
Friday, February 10
Hours: 11 a.m. to 10 p.m.



DAIRY QUEEN FROZEN CAKES OR FROZEN LOGS.

It's the perfect way to show family and friends how much you care.

Rich layers of vanilla and chocolate Dairy Queen soft serve with delicious dark fudge and crisp chocolate cookie crunch in between.

Choose from our display. Or phone ahead for your special Valentine's order.

Treat yourself to Happy Valentine's Day by treating everyone to a Dairy Queen Frozen Cake or Frozen Log. It's a great way to start a delicious love affair!

Dairy Queen*

We treat you right! ™

*Registered Trade Mark, Trade Marks Office (Ottawa, Canada), American Dairy Queen Corp., Dairy Queen Canada Inc. Registered User.

ALEXANDRIA DAIRY QUEEN
274 Main St., South ♥ Alexandria ♥ 525-3351
6-1c

Strangers rally to aid Alicia

By Todd Hambleton
***News* writer**

The response from strangers as far away as Collingwood, Ont. to a Lancaster girl's plight has warmed the hearts of her parents.

Malcolm and Bonnie Cumming and their 2 1/2 year-old daughter Alicia, were the recipients of a car brimming with moose meat, venison and rabbit, courtesy of the Wasaga Beach Fish and Game Club and Blue Mountain Ridge Sportsmans Club, on Saturday.

The Buick Century that arrived in their yard Friday night provided a short-term solution for their daughter Alicia who suffers from severe allergies to many foods, chemicals and inhalants.

The story goes something like this: Bonnie, a dental hygienist in Cornwall, recently spoke about Alicia's problems with Ranalda Tracey, a friend at work.

Mrs. Tracey sprung into action, calling her sister-in-law Betty Londry, a member of the Wasaga club, which has since made Alicia the club mascot. It was Mrs. Londry and fellow club member Richard Creek, who made the seven-hour trek, arriving at the Cumming dairy farm Friday night.

"In a world where you hear so much about the bad things going on, it's nice to have something like this happen to you," said Mrs. Cumming Saturday. "Their generosity has really overwhelmed us. We've never met them before and they drive all the way down here to help us out. We are really very grateful."

The Cummings found out about their daughter's allergies after an ecological investigation was made in Dundas, Ontario in December. Alicia is allergic to foods ranging from eggs and milk to pork, beef and chicken but she's responded well to wild meat, which doesn't contain chemical additives.

The Cummings bought their first supplies of wild meat from the Ecological Society and intend to purchase future supplies from organic farms in the area.

But they welcome the donation made by the wild game clubs.

"We weren't expecting all this. It's a very pleasant surprise," said Mr. Cumming.

Mrs. Londry, who contacted the Blue Mountain Ridge Sportsmans' Club - which also donated meat - hopes area game clubs will be able to assist the Cummings in the future.

"It's an awfully long drive coming down from Collingwood. Hopefully the sportsmen in this area will take over and Alicia will have all kinds of wild meat."

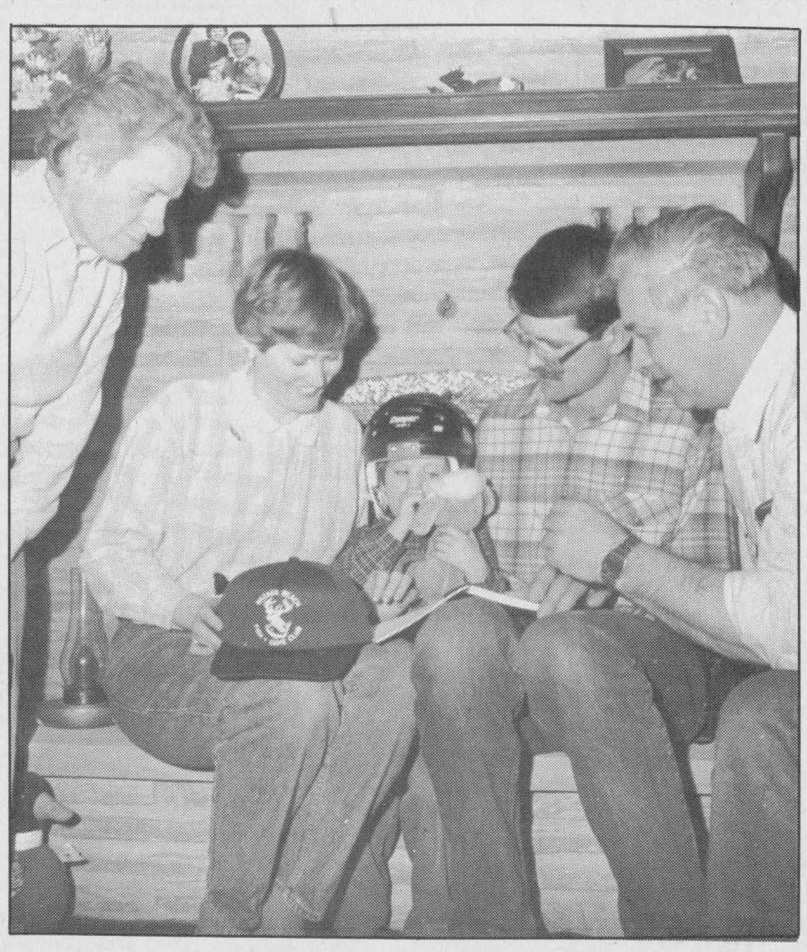

Betty Londry, left, and Richard Creek, right, drove seven hours from Collingwood Friday to supply Alicia Cumming with wild meat. The 2 1/2-year-old daughter of Bonnie (second from left) and Malcolm Cumming suffers from severe allergies to many foods, chemicals and inhalants.
Staff photo — Todd Hambleton

Proposed salt dome may rile residents

By Eric Siblin
***News* reporter**

Lancaster Township Council is "seriously contemplating" the construction of a $50,000 salt dome to eliminate environmental risks posed by the current open-air storage system.

The township's winter supply of sand/salt sits unprotected near a landfill site one mile north of North Lancaster.

"I see it as a problem," said Lancaster Reeve Charles Sangster. "There is definitely a possibility for problems down the road."

A 1978 Ministry of the Environment (MOE) report warned that "all unprotected salt and sand/salt stockpiles can contaminate ground and surface waters and kill vegetation."

"Rainfall leaches the salt from the stockpile," continued the report," and this brine solution moves downslope until it infiltrates and/or flows into surface streams." The infiltrated brine mixes with ground water and can contaminate wells and kill deep-rooted vegetation.

"I don't want to get people concerned about things," said Mr. Sangster, "but the Beaudette River is not that far away and if there's enough wash-off, it's going to get into the river; I don't think enough to do much harm, but it's better not to have any harm at all."

The Beaudette River is approximately 1,500 feet from the stockpile.

Don Monroe, senior environment official at the MOE, said his department is not aware of any problems stemming from the storage site. "Certainly there's going to be some surface run-off," said Mr. Monroe. "We welcome the fact that the municipality may look after their bulk storage in a secure fashion."

Council initiated plans to house the sand/salt stockpile in a salt dome two years ago but ran into lcoal opposition. "The ugly structure didn't impress too many people," North Lancaster resident Donald Roy told *The News*, Thursday. There were also concerns about the safety of a salt dome located in the village.

Mr. Roy, whose home is located near the proposed site for the salt dome, said that residents are more concerned about the environmental risks of a new site than with the status quo. "It's more or less in an isolated area," said Roy, referring to the present storage site.

He said that while there are no wells located near the present storage site, there are wells near the village centre, where the salt dome would be situated.

"I don't think the people from the village would let the council put a facility unless it was 100 per cent safe. They'd have to convince them first," said Roy.

The proposed site for the salt dome is on municipal property on the north side of the township garage. If built, said Mr. Sangster, the structure would probably be 500 feet from the nearest home.

The dimensions of the dome are estimated to measure 60 feet in diameter by 25 feet in height. Sangster put a "very rough estimate" of $50,000 on its construction.

"We're in no super rush by any means," he said, "because we're not going to need this building till next October or November. We're going to take our time and answer everybody's questions as best we can."

But Mr. Sangster suggested that council may not be able to satisfy everyone. "If you can't satisfy all their concerns, what are you going to do? We have to look after 5,000 people, not 50."

'Let's Murder Marsha' to be staged

The Glengarry Playhouse will present the comedy "Let's Murder Marsha" by Monk Ferris on Friday and Saturday, Feb. 17 and 18 at Glengarry District High School.

The cast includes Kathleen Lowe, Anne Lamb and Steve Densley, whilst Sheila Whealon, Gail Moffatt, Jim Cameron and Ted Daniow will be making their acting debuts. The plot centres around Marsha, who is hopelessly addicted to reading mystery thrillers.

She overhears her loving husband discussing her upcoming birthday surprise with a very attractive interior decorator. To Marsha's ears it sounds like they are planning to murder her! With the assistance of her next-door neighbor, she tries to turn the tables on them with a poisoned potion. When her own mother shows up for her birthday a day early, Marsha thinks she is in on the diabolical scheme. When her maid's date, a policeman, shows up to take the maid out, Marsha thinks he is on to her poisoning attempt. Well, finally, just when you would think this would all be cleared up, Marsha's intended victims discover what she has supposed, and decide to teach her a lesson by actually pretending to be murderers!

This is a terrific show for family audiences who like their comedy fast and non stop. The curtain rises at 8 p.m. in the school cafeteria.

For tickets and information call 525-4164.

Charlottenburgh official pulls up stakes

Advertisements were placed in local papers recently to hire a planner for Charlottenburgh Township to replace Paul Stanton who resigned recently to make a career move to Brantford, Ontario, effective Feb. 24.

The decision to replace Mr. Stanton, who also served the township in his capacity as chief building official and bylaw enforcement officer, was not taken without some discussion among council members.

Councillor Don Kannon, who throughout his election campaign, vowed to scrutinize the extra staff positions which were created during the previous council's administration, said that he would like to see the job description to see if perhaps a planner could be shared with another municipality.

Mr. Kannon, saying he was not against planning, said he felt that once the township's Official Plan was finished, if the roles of building official and bylaw enforcement officer were removed, there wouldn't be enough work for a planner. Mr. Kannon felt that if the jobs could be redistributed, the township would save money.

Both Councillor Bob Roth and Reeve Carol-Ann Ross hotly defended the decision to re-hire a planner.

"We have seen the legacy of poor planning in this township in the past," said Mr. Roth, citing Glendale's drainage and road problems as examples.

"To make a decision not to replace Mr. Stanton would be the exact opposite of what every level of government is saying now — plan for the future. To not hire a planner would be the biggest mistake this council could make," declared Reeve Ross.

Mr. Stanton, who began working for Charlottenburgh two years ago, told council that there ten potential plans of subdivision coming up and said that he spent an incredible amount of his time in a public relations role, giving out information on zoning, etc.

Mrs. Joan MacDonald also agreed that a planner was necessary. "In the past there has been chaos. I don't think we should go back to those days," said the novice councillor.

Council decided in the end to place advertisements in local papers, the Ottawa Citizen, and the Ontario Professional Planning Institute's magazine and to look for a candidate with both urban and rural planning experience.

Television theft at Glen

Police briefs

A burglar entered an unoccupied room in the Glen Motel sometime from Feb. 1 to 4 and left with a 20-inch Admiral television.

The theft was noticed when the room was rented, report Alexandria police.

Main St. collision

Alexandria resident Ina O'Brien, 31, was slightly injured when the vehicle she was riding in collided with another car on Main Street near Victoria Street, Friday.

A 1979 Chevrolet coupe driven by Larry O'Brien, 41, was exiting Caisse Populaire parking lot on Feb. 3 at the same time that Denis Martin, 22, of Lochiel Township was pulling away from the curb in his 1979 Ford coupe.

The two cars side-swiped each other and there was moderate damage to both vehicles, reported Alexandria Const. Paul Deveau.

One-year old Danny O'Brien was also riding in the car; he suffered no injuries.

Truck hits car

A tractor trailer truck making a wide turn off Derby Street onto Main Street on Feb. 1, collided with a 1983 Ford pickup, report Alexandria police.

There was moderate damage to both the tractor-trailer truck driven by Bernard Lalonde, 27 and the pickup driven by Gaetan Ladouceur, 25, both of Alexandria.

Court report

The following case was dealt with by Judge Reginald Levesque in Alexandria Provincial Court, Feb. 3.

Jailed for impaired driving

An RR2 Green Valley man was sentenced to 60 days in jail to be served on weekends after pleading guilty to impaired driving.

Jerome Charbonneau was arrested by Lancaster OPP May 6, 1988, after a single-car accident in Glen Robertson.

Mr. Charbonneau, northbound on Chisholm Street, crossed over Cty. Rd. 10, hit a steel post then ran into the southeast corner of a house, demolishing the vehicle and causing $20,000 damage to the house.

Mr. Charbonneau was found four lanes away and was taken to Glengarry Memorial Hospital in Alexandria.

OPP demanded a blood sample be taken, suspecting that Mr. Charbonneau was impaired. The test revealed a reading of 122 mg of alcohol in 100 ml of blood.

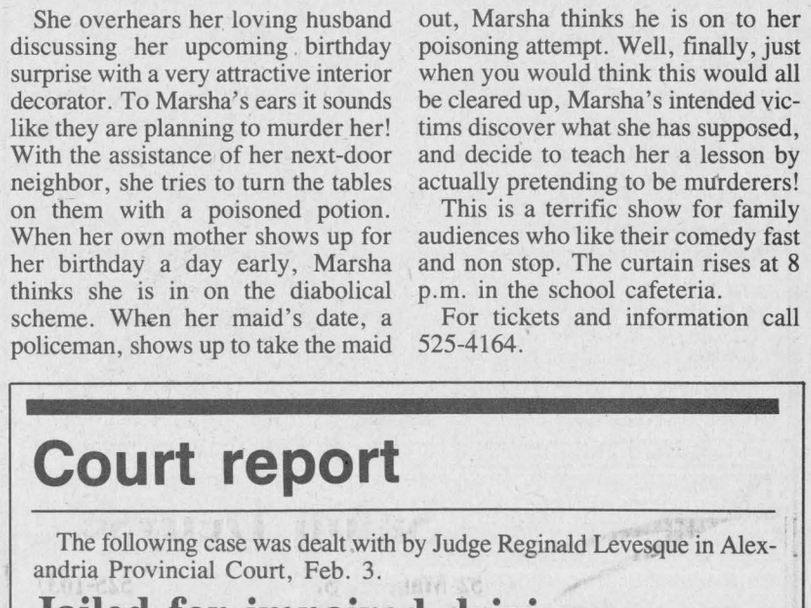

Relaxing ride

Gabriel Ladouceur, 10 (left), Shannon McIntosh, 6, and Yvon Ladouceur soak up some sun on a relaxing horse-drawn sleigh ride at the Dunvegan Recreation Association Winter Carnival Sunday.
Staff photo—Todd Hambleton

MPP says meeting arrangements made

(Continued from page 1)

The News in a telephone interview from his Toronto office, Thursday.

When asked to explain who the "high-ranking officials" were, Mr. Oved mentioned that the executive assistant to the assistant deputy minister of the region and the minister's senior policy adviser were to have attended the meeting.

Mr. Oved said that Mr. Bradley was aware of the meeting but that his schedule was booked months in advance.

"The fact that the minister was sending his senior policy adviser means he is quite concerned over the situation and needs a good analysis of it," declared Mr. Oved.

Charlottenburgh Councillor Bob Roth said that a meeting between the ministry and the township would have been productive, but that Mr. Bradley was "about as visible as the phantom of the opera."

Councillor Roth was incensed by Mr. Cleary's letter and said he wanted to go on record as supporting the reeve's position.

"Mr. Cleary should get his facts straight before telling the reeve how to do her job," said Mr. Roth.

"If council had not pushed the issue, nothing would have been done," continued the councillor, adding that Mr. Cleary was "mad" because the NDP had taken an interest in the problem.

Mrs. Ross and Glendale resident Betty Kalsi had spoken to NDP Environment critic Ruth Grier during a trip to Toronto they took two weeks ago, and Ms. Grier had subsequently raised the question of the Glen Road site in the legislature.

Both Mr. Cleary and Mr. Oved have insisted that another meeting could be held at a later date, should Mrs. Ross reconsider.

Mr. Cleary said that he would not let the incident jeopardize future relations with Charlottenburgh Township.

"No way," said the MPP. "I'm there to represent the people."

Meanwhile, Gerry McKenna of the Cornwall office of the MOE said that "the most pressing problem" at the moment — the 80 barrels of waste oils, containing under 50 ppm of PCBs — should be solved by the end of the week.

Mr. McKenna said the owner was getting prices from licensed haulers to remove the barrels and he expected they would leave the site soon.

Africa, Glengarry humanitarian, Dr. Howard Scott dies at 85

Dr. Howard Scott Mitchell of Dalkeith, an accomplished Glengarry humanitarian, died at the Almonte home of his daughter on January 20, 1989. He was in his 85th year.

The Glengarry News felt it would be appropriate to reprint the following story about the late Dr. Mitchell by *News* correspondent Patricia MacGillis on May 6, 1987.

Dr. Howard Scott Mitchell of Dalkeith has helped start a medical school in Africa and undertaken a reforestation project near his home.

His spirited optimism has been felt by people all over the county and in many parts of the the world.

"He did a lot for this part of the country," said Vincent McPherson referring to Dr. Mitchell. "He's a great humanitarian; he took people to the hospital in Montreal during the night. Anyone who knew him was so much richer for knowing him," he commented. Mr. McPherson is a long-time friend and former hired man of Dr. Mitchell's.

Dr. Mitchell lives in quiet retirement in Dalkeith with his wife, Evelyn. He was born in 1904 in Huron County, son of a successful farmer. He graduated from Queen's University as a medical doctor in 1927 and was the Gold Medalist in medicine.

His postgraduate internship was taken at a Montreal hospital; there he worked his way up to become a lecturer and, at the same time, developed a private practice.

"I started my practice in the heights of the depression. I made house calls for 50 cents and often times I didn't get paid at all," he remembers.

He was superintendent of the Children's Memorial Hospital from 1930 until 1935. From 1935 to 1940 he practised in pediatrics and internal medicine.

"I never charged big fees," he said. "I even lost some patients because of this. I have never been interested in amassing wealth," he stated.

From 1940 until 1945 Dr. Mitchell served in the Royal Canadian Medical Corps, in charge of an Army Medical Division. He went to England and then to Italy when the invasion started there. "I was glad to take part and help," he said.

In 1945 he started the allergy clinic at the Montreal General Hospital. After resigning in 1965, Dr. Friedman and Dr. Gold took control. Under their leadership and due to their hard work the clinic has received international recognition for research in the fields of allergy and immunology.

It has become a world famous organization with a large staff of highly trained scientists.

IN KENYA

In 1968 Dr. Mitchell was one of a team of specialists sent by McGill University to assist in establishing a university faculty of medicine in Kenya. They inaugurated a medical school. The undertaking took 2 1/2 years and was successful.

The native people are operating it now. The project was headed by the World Health Organization (WHO) and the Canadian International Development Agency (CIDA) funded it.

The doctor enjoyed being in Africa. He made many friends there and still communicates with them.

After returning to Canada he retired from private practice.

Dr. Mitchell moved to the Dalkeith area in 1954. That year he bought 250 acres of land. Four generations of Campbells had farmed the land before him. He had a large stone engraved with the words: "Glenoban, a Campbell home for several generations."

Being a man very interested in conservation and reforestation he reforested sections of the property that had limited agricultural possibilities.

In 1955, 2,000 red pine were planted and in the following year 5,000 Norway spruce. During the same year Dr. Mitchell bought 50 acres of land to be used as rough pasture.

In 1966, Dr. Mitchell continued his reforestation project. After seeking help from the Department of Lands and Forests, he had 10 acres of land planted with red pine and white spruce. This was done through an agreement under the Woodlands Improvement Act.

A new agreement was prepared in 1970 so that another 98 acres were planted with white spruce and red pine.

Improvement cutting has taken place yielding fuelwood, pulpwood and sawlogs under the direction of the Ministry of Natural Resources.

Dr. Mitchell has contributed in his own quiet yet determined way to the world at large, not simply a man of medicine but also a man of the forest.

Dr. Mitchell was the husband of the late Elizabeth Bateson-Yates and Evelyn Ruby Dickson Hamilton. His death is also mourned by a daughter Jane (Mrs. Ian Henderson) and a son, John (Jean), and three brothers and two sisters, William, Bennett, Margaret and Beverley all of Molesworth, and Robert of Elk Point, Alta., and three grandchildren.

He was predeceased by one brother, Donald.

The funeral was held at the Kevin E. Brown Funeral Home in Listowel, Ont. on January 24.

Interment will be in the spring in Molesworth Cemetery.

Open communications of great importance

If there is a silver lining to the Kenyon Township hall controversy, it is the lesson that municipal politicians must be excruciatingly circumspect when examining a project and the conditions attached to its completion. The current disarray involving engineering and architectural fees for the project — expected to reach over $40,000 — suggests the previous council committed one or a series of oversights, and Kenyon ratepayers will be paying for the result.

Fortunately, a citizens' committee has been formed in the township to force the answers out into the open, answers that should have formed the basis of public information long before the hall project became an issue. A preliminary meeting held two weeks ago between the committee and council, however, has brought few revelations to light since Reeve Finlay McDonell, the man in the hot seat, felt a special meeting was in order to consider all of the committee's listed concerns.

Why a special meeting hadn't been called well before council retained an engineer is somewhat irrelevant now. But it does add to the belief that the cows have long been let out of the barn well ahead of the door's closing. Clearly, Reeve McDonell had little or no idea the engineering consultants would be presenting council with a $40,000 (and climbing since the working drawings are still being completed) bill early this year. If he had, he would not have stuck his neck out during November's election campaign and said a more modest project could be brought in at the $100,000 mark.

Certainly it would have made no sense to fund a study at such an expense, trim off the fat to make it fit a significantly more modest proposal and discard thousands of dollars in engineering and architectural work — all in the name of economy.

And yet, and this is the irony of the situation, that is exactly what council may end up doing. Few people in the township really believe, even with government funding, that ratepayers can or want to afford a $400,000 expense, amortized any way. A $40,000 vault, a $195,000 addition to increase office and storage space — these are luxurious plans indeed, too luxurious for Kenyon ratepayers to swallow. That's what Kenyon ratepayers believed during the November election, and that's why Finlay McDonell is reeve today.

Still, how the current morass will end continues to be a source of mystery. The citizens are clamoring for answers, and council and the reeve have to provide them as responsible representatives of the ratepayers. But whatever happens from this point forward, it is hoped they've learned that information — not the lack of it — and a continuing communication and commitment with the people who elected them is of paramount importance in the municipal political arena.

Royal Bank building in need of protection

As the Royal Bank in Alexandria spends its last few months at its present location at the corner of Kenyon and Main Streets, the fate of the handsome building it's moving from should be watched very carefully. At this point, few people know who the new owners will be or what interests they represent, and without a proper architectural conservation board in town, an irreversible alteration — or worse, demolition — to the building is a distinct possibility.

From a heritage purist's standpoint, the Royal Bank building represents a classic example of Victorian-era financial institution architecture. Its impressive size, ornate facades and trim and even its location, is a reflection of the economic confidence and attention to beauty so prevalent in this town in another era.

Historically, the bank building is one of the most important structures in town. Aesthetically, it is one of the few in Alexandria which stands very much in its original form, unchanged by aluminum siding, ill-planned additions or careless renovations.

For these reasons and others, steps should be taken now to preserve it. Since it is a privately-owned building, the only way this can happen is through official historical designation and negotiation and discussion with the new owners.

At once, town council should resolve to establish an Alexandria Local Architectural Conservation Advisory Committee (LACAC) and seek applications for citizens willing to sit on it, much in the same way Charlottenburgh Township and its people did just months ago. Once that is done, the LACAC can make recommendations to council to have the bank designated a heritage building under the Ontario Heritage Act, pending discussions with the new owners.

This is the only legal way for the community to effectively protect the bank from destruction or defacement.

THE GLENGARRY NEWS

Kevin E. Macdonald
President

Lesley Cadham
Editor

Joe Banks
Publisher

Lindsay Cameron
Advertising Manager

Published Wednesdays by The Glengarry News Limited at 3 Main St. S. Alexandria, Ontario K0C 1A0. Address all correspondence to Post Office Box 10, Alexandria, Ontario K0C 1A0.

Telephone (613) 525-2020 or 525-3271

Second Class Mail Registration Number 1302

Subscription Rates: $18 per year within 40 miles of Alexandria; $22 per year in Canada beyond 40 miles and in centres with door-to-door postal delivery; $65 per year outside Canada.

Single Copy 45 cents

Member of the Audit Bureau of Circulation, the Canadian Community Newspapers Association, the Ontario Community Newspapers Association, the Ontario Press Council and the Glengarry News Press Council.

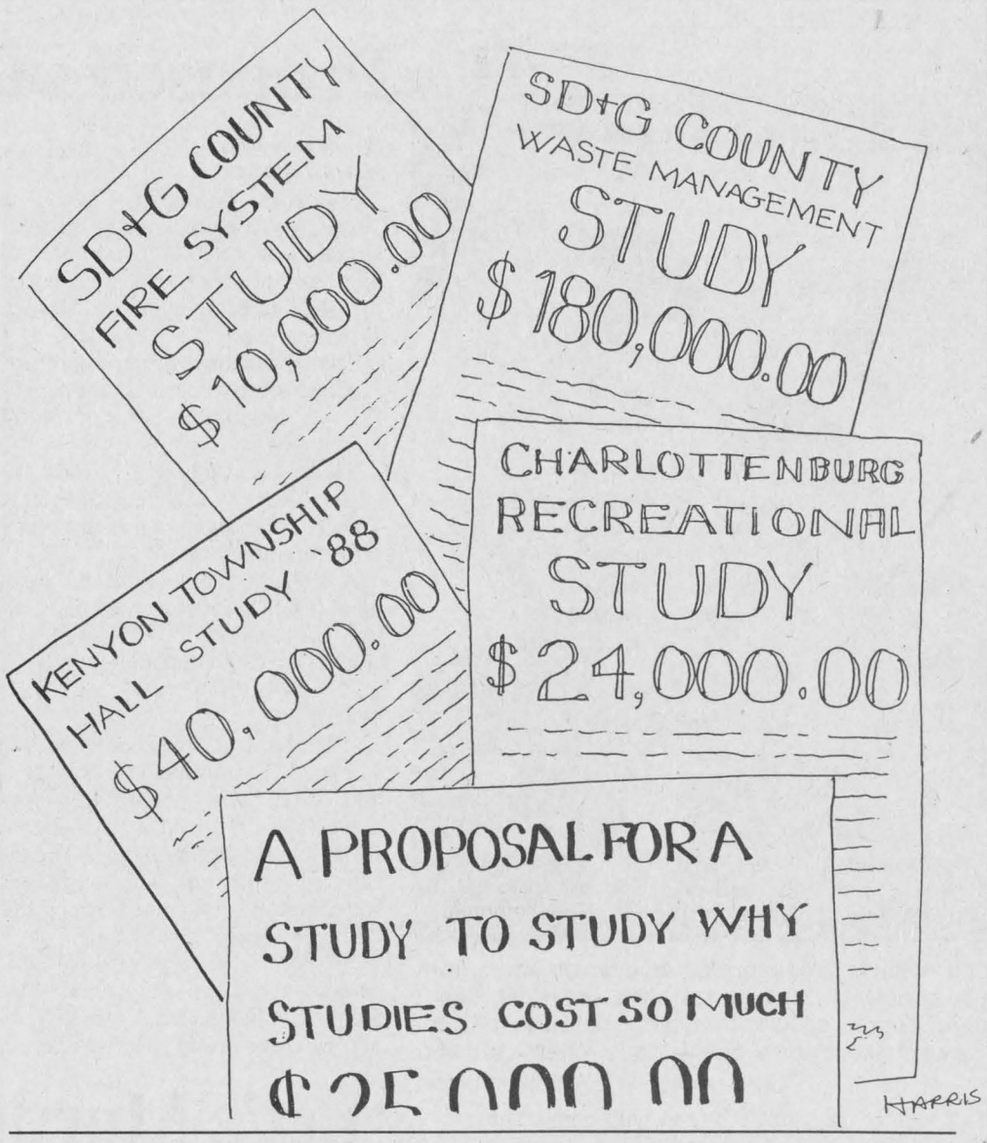

Rural lifestyle no excuse for ignoring pollution

AFTER THOUGHTS
Joe Banks



If you're a rural resident, chances are you take the environment around you for granted. There are no smokestacks belching black smoke into your living room, no nuclear waste dumps in your back yard (that you know of) and the morning air still smells as sweet as always.

You scoff at your friends living in the city. They tell you about litter-filled streets, the choking stench of car fumes and industrial pollution and the repressive summer heat. Not to mention that ugly brown snow in the winter. And you just smile, content with your countrified existence — and consider yourself lucky you still live in a relatively unspoiled part of the world.

The truth is, nobody is safe from the effects of pollution, and you, like a lot of people, are probably living under a false sense of security. We in Glengarry County and environs, as well as the most of the rest of the world, are suffering from environmental abuse overload. For years, we have treated the earth as if it were a bottomless septic system, dumping untold and unknown amounts of chemicals, garbage, refined wastes and acidic byproducts into the air, water and land.

As rural residents, we've tended to "tisk, tisk" the problem out of our minds, because the problem isn't as visible or affecting here. It's human nature. Even our dumps are off the beaten track. Our garbage bags don't allow a peek at the trash inside. Industrial-strength cleaners disappear down the drain as efficiently as water. Beautiful plants and flowers and lush lawns belie the fact that we use pesticides and chemically-enriched fertilizers to keep them so.

Own a house in the country? How's your well — I mean the one you've dug recently after your other one didn't pass the health tests. When that happens, the oldtimers say the water "soured" or "tainted." Don't let them fool you. Your water may have turned bad for a variety of reasons, from a ruptured tile bed to leaching from a pollution source. At any rate, drilled wells, especially the older ones, are no longer the guaranteed suppliers of pristine waters the way they once were. An old hand pump sitting idle in front of an old country home might make a pretty and rustic picture, but it's also a sign of the troubling environmental times.

And what about the air? Sure, we don't experience the eye-opening aromas of Cornwall (except you unfortunates down in the lower south-west corner of Glengarry) or the haze of Hamilton. Does it make any difference, however, when we suffer from debilitating flus and viruses during the winter rather than asthma attacks or heat strokes during the summer?

I talked to a local pharmacist last week while I was picking up yet another expensive prescription of antibiotics for my kids. He said he has never seen a year as bad for flu-related sicknesses. The cause?

"It's environmental," he said.

A city dweller/international traveller can pick up any one of a number of strains of these "new and improved" viruses, and with today's mobility, infect a community during a simple stop-over for a coffee in a local restaurant.

Health units have left sufficient hints that these flu viruses are not likely to disappear soon. In fact, some issued warnings to infirm senior citizens last fall — get immunized against these flu bugs. From what I've heard from some area doctors — and judging by the number of names on the obituaries page — the flu has taken its toll on those whose bodies were too weak to resist such illness.

The point is, the air we breathe inside, which is where we spend most of our time in the winter, is not much healthier than that which city dwellers breathe outside. If this most recent strain of flu that seems to be afflicting so many people is any indication, it's possible the environment may be spitting back some of the garbage we've been feeding it for so long — country residents or not.

Triumphing over fear in the bold footsteps of faith

LIFE WORTH LIVING
Rev. Gordon C. Smyth

For several years Jesus had been travelling from town to town in the province of Galilee, teaching, preaching and healing. The sick of body, mind or soul had come to him and received his blessing. Among the little band of disciples, he had enkindled new hopes and enthusiasm. But much still needed to be done.

Heretofore his work had been nearly entirely limited to the outlying districts of Galilee. But in Jerusalem it seemed next to impossible to make any progress, for there centred the hierarchy and orthodox opposition. He must go there and speak a good word for the Kingdom of God. The capital city must be attempted.

So we find him going there at the time of the Passover season. In that time, he passed from peril to peril. On one occasion, when he was preaching in the city, men were ready to stone him and he was forced to withdraw for a while. But he came back again, back to meet his death; back to face Gethsemane, the Sanhedrin, Pontius Pilate and Calvary. He had conquered fear.

The thought of the Nazarene, with his face set to go to Jerusalem (Luke 9:51), should help us when we find ourselves confronted by those fears that harass the soul. Fear is one of those universal emotions. We seem to live and move and have our being in an atmosphere of peril and suspicion. Who has not known the fear of self, the fear of others, the fear of the future?

Consider how we fail through lack of confidence in ourselves. We fear ourselves. So often we fail in some task, not because we lack the ability to perform it, but because we lack the courage to undertake it. We may overcome so deadly a fear only by deliberately undertaking it and sticking to it

(Continued on page 5)

Thanks for your support

THAT'S LIFE
Lesley Cadham



One of the several people thoughtful enough to spend time and energy nominating a Junior Citizen of the Year in October paid me a visit last week.

Unfortunately, I was forced to deliver the news that none of the Glengarrians nominated were selected to receive the award; a difficult task, because I knew how much work she had put into the whole thing.

Understandably, she was disappointed that not only had her nominee not been awarded the title, but no one had bothered to notify her and the Junior Citizen's luncheon was fast approaching.

So I called the Ontario Community Newspaper Association, which oversees the program, and was told that the certificates of congratulations promised to unsuccessful nominees would be forthcoming in March or April.

I apologize. I was under the impression the OCNA would notify both recipients and nominees at the same time.

To those people who wrote page after page of good news about a handful of Glengarry's youngsters, Bravo. And don't be discouraged by the fact that this year, your nominees didn't make it to the top 12.

After reading all the nomination material put through this office on its way to the OCNA, I can honestly say that each of the young people were in their own way very special and deserving of the honor the award would have bestowed upon them.

But they were up against other individuals who perhaps had that extra qualification which allowed them to rise to the top. I'd like to think that our nominees placed 13th, 14th and so on.

There will be another opportunity later this year to enter other youngsters' names and perhaps now is the time to start gathering the information and making notes. Remember, a Junior Citizen is a young person, aged 6 to 18, who has shown through a variety of acts that he or she is a "good kid."

If you'd like to know more, call me at the *News* office. I'd be glad to help you start planning your strategy.

Giving up

Today is the day for giving up.

Monday, after long and intense procrastination, I decided to give up chocolate bars and desserts for Lent, a difficult decision since I was originally going to give up squash, avocados and oysters.

"Don't be silly," said my conscience. "You don't even eat squash, avocados or oysters."

What about giving up whiskey? I asked.

"Forget the hard liquor," it answered. "You don't drink the stuff."

What about giving up the Tonight Show with Johnny Carson? I suggested.

"You've never watched the show in your life. Give up something you love," it responded.

Popcorn? Chips? Pistachio ice cream?

Getting close, but not quite. Something you love.

Chocolate cake? I whimpered. Chocolate bars?

"Perfect," purred my conscience.

A veritable bird sanctuary

WORDSKETCH
Sybil Carello



All right, I give up! I guess I'll just have to get up at the crack of dawn, mosey on over to the Rochfort place in Laggan West, hanker down in the bushes and pray that the Gods of Ornithology will favor me with a furtive, but life-sustaining glance at a real, live cardinal.

Failing that, I might consider setting up a permanent bird blind at the Maxville Manor grounds where a few of these SCARLET WONDERS have been sighted going about their usual bird business.

You know, I'm even ready to admit that perhaps Eileen Tate of Roxborough Township knows something along the line of feathers that I don't know. I mean, for goodness' sake, there's been a female at her place for a while and now, according to Gordon Winter's column of last week, a beautiful MALE has moved into the vicinity. Just in time for St. Valentine's Day. No doubt, this ruby-ruffled fellow is whistling overtime in a loud, melodious — obviously love-struck-voice.

I'm sick with envy.

Please cardinal sighters near and far, when you get a minute, tell these rare birds that I've got several — that's right, several — differently styled feeding stations conveniently cushioned against a backdrop of tall, thick, cedar hedges. Mention too, that these munching depots are brimming with only top quality mixed seed. Let them know that there's a RIOT of honeysuckle vines where they can rest their tired little feet, and . . . stop shaking wobbly knees . . . possibly set up nestkeeping and raise a couple of bird kids.

Sorry, but I don't have holly hedges. Drats! But the place is a tangle of wild and domestic grape creepers during summer months. And — ta ta — here's my ace. If this doesn't sway them, nothing will. Look them straight in one eye and tell them I've got 14 rapidly spreading giant-thorned blackberry plants of an old European variety. The prickly cuttings were smuggled into this country (years before my time of course) in the false lining of an anonymous Master Gardener's underwear. (I'm not making this up). The man didn't make it, but the cuttings did. One peck at these succulent, oversized, juicy berries and the cardinals will think they've flown straight into blackberry heaven.

Oh don't misunderstand me. I'm happy with the bird revue presently playing at this address. It's a delight watching the 11 — at last count — mourning doves executing aerial ballet moves on a music bed of hyp-

(Continued on page 5)

Deadline for Martintown Community Centre approaching

To the editor:

There is no light at the end to the tunnel — there is no bottom to the well — has the last nail been driven into the coffin of the Martintown Community Centre?

At a general meeting for the public held Jan. 23, 1989, only six people showed up for what was supposed to be an important meeting to decide the fate of this facility. Many of the local area people worked very hard and very well to make it the place it is today, after the township purchased it from the school board, years ago.

Three members were on hand from last year's committee: Don Ross, Mary Rankin and Anita Goudie. Also attending the meeting was Judy Lamarche who served as manageress for the centre; she has tendered her resignation, effective Jan. 31. Township Recreational Director Brent Daigle was also there for the meeting along with Martintown newcomer Jim Hughes.

Due to a lack of a quorum, no official business was transacted but the group did manage to take down the Christmas decorations and had a hour-long, open discussion.

One group which has really aided the centre has been the senior's group and has definitely helped its welfare.

Another newcomer in town is Mary-Ellen Seale who will be operating fitness classes Wednesday mornings from 9:30 until 10:30. To date, at least 15 people have registered for these sessions.

As Brent Daigle put it, "My department is not looking for a 100 per cent financial profit in operating the community centre but would like to see it used a lot more often to justify the expense now put aside for its purpose."

Due to the fact that there were not enough people on hand to select a new committee, and officially the old committee no longer holds office for the new year, anyone wishing to book the facilities must now contact the Recreation Department directly by telephoning 347-2411.

If there is anyone in the area who would like to help solve the possible plight of the Martintown Community Centre, please contact Mr. Daigle so another meeting can be arranged and a new committee appointed. Don't let general apathy seal the centre's death warrant.

Jim Hughes,
Don Ross,
Martintown

Chamber can help businesses grow

To the editor:

I wish to comment on the letter mailed from the person from the Maxville area, to which Lesley Cadham responded to in her column last week.

We enjoy living and doing business in our community. Therefore, we are dependent on the growth and prosperity of the area in which we work, in order to make our businesses more profitable.

The aim of the Alexandria and District Chamber of Commerce is to unite business and professional people from all segments of the community, whether they be in commerce, industry or agriculture.

The chamber was formed in 1982 by a group of business people who believed there was a need for an organization to assist and promote growth in the Alexandria area, with the main objective to make this community a better place to live and to make a living. Our organization is non-profit and derives its funding from dues paid by local businesses who join the organization, and from special projects.

Your C of C continues to grow and prosper and encourages all businesses to join and actively participate in the chamber activities. It is an excellent vehicle for networking, as well as making your causes known to all levels of government.

We strongly believe that the Chamber is the vehicle through which we can achieve anything that is worthwhile to the business community.

What can we do for you?

- We can work together for the promotion of common business interests in the area.
- We can introduce you to business people in the area.
- We can act as a liaison between members and town officials.
- We promote seminars, promotions and trade shows for members.

Progressive communities do not "just happen." They are the result of the combined efforts of our community and business leaders, spearheaded by activities of the chamber.

Today, more than ever, we need you. You have the opinions and experience and the Alexandria and District C of C has the means to make them heard.

This is our community; let's all work toward making Alexandria and District a little better place to live.

Sheila Olson,
president

Overcoming fear in the bold footsteps

(Continued from page 4)

to the point of achievement. Nothing succeeds like success.

Then there is the fear of others. We are afraid of what others may think of us or do to us. There is a wholesome side to this, but there is an unwholesome side as well. Public opinion dictates the behavior of most of us. We prefer to move along conventional lines.

However, it was not by such a philosophy that St. Paul launched his new-found faith in the pluralistic society that was the Roman Empire. It was not by going along with things as they were that Dr. Martin Luther went to the Diet of Worms, proclaiming that he would go if that city had as many devils as there were tiles on the roofs! It is not by bowing to public opinion, that fresh aspects of truth are discovered or reforms inaugurated. If one is to follow the call of duty, he must overcome the fear of what others may say or do to him.

Then there is the fear of the unknown. We live in a world of uncertainty. All of us are now goaded on and then depressed by phantoms that come towards us from our unrealized futures.

We must not shrink from treading the way of conscience to "Jerusalem." If a person meets death itself with the smile of the unfearing in his eyes, he may leave the issue of it all to God.

So, putting behind us fear of self, of others and of the unknown or uncertain, let us press forward to the responsibilities and opportunities in the Kingdom of our heavenly Father.

Dr. Gordon C. Smyth is a United Church minister and a writer who resides at 112 Beckwith St. East, Perth, Ont., K7H 1C7.

A veritable bird sanctuary

(Continued from page 4)

notic coo-ah, coo, coo, coos. And the white-breasted nuthatches performing upside down acrobatics on the trunks of the towering silver maples always takes my breath away. (Shouldn't they be wearing real little helmets?) I also crack up (sorry) over the downy woodpeckers' nutcracker improvisations; and the perverse side of me is aloofly entertained by the magnificent blue jays' terrorist antics toward the little chickadees and colonies of plain brown wrapper birds. I love them all. Honest.

But after a while it's like watching re-runs. After a while I want to see something new, something vibrant, something exciting, something BRIGHT RED. A richmondena cardinalis. Please, before the lights go out.

FRITZ FINE FOODS and DELICATESSEN

Treat your Valentine with a gift box of GERMAN CHOCOLATES by Sarotti NOW 20% OFF



Open: Fri., 9-9; Sat., 9-5

Fritz and Mary Leicht
Conc. 8, Charlottenburgh
Green Valley 525-2909

LENTEN FISH SPECIALS
at
Meloche & Sabourin
17 Main St. N. Alexandria 525-1295

	5 lb. box	per lb.
Fillets of HADDOCK	14.99	
Fillets of SOLE	18.99	4.29
Fillets of OCEAN PERCH	11.49	
Fillets of COD	11.99	2.89
Fillets of TURBOT	14.99	
Fillets Boston BLUE FISH	8.49	1.99
Fillets of TURBOT - Flat pak		3.99
Fillets of HADDOCK - Flat pak		4.49
Fillets of OCEAN PERCH - Flat pak		2.99
POLLOCK by the fish, sliced 10¢ extra		1.39
COHOE SALMON STEAK		5.65
HALIBUT STEAK		4.89
Fresh HERRING		69¢
Salt HERRING	20 lb. pail $20.00	1.29
Salt COD		7.89
Smoked HADDOCK Fillets		4.49
MACKEREL		1.39
Pure BUCKWHEAT FLOUR	1 kg bag	1.99

Prices in effect until Easter

We deliver — Fresh fruits and vegetables

YAMAHA
We make the difference
Snowmobiles
Sales Service Clothing
MAC'S
Marina & Tackle Shop
Great Deals With A Great Deal of Service
2 Miles West of Lancaster on Hwy. No. 2
2-tf 347-2788

For Your *SWEETHEART* on *VALENTINE'S DAY*
Tuesday, Feb. 14
Teleflora Perfume Bottle BOUQUET from 20.95
LOVE BUNCH Cut, mixed Flowers 4.99
Cash and Carry
Large Assortment of Handmade Chocolates
Town & Country Flowers & Gifts
17 Main St. S.
Alexandria
525-4098
6-1c



Elegance, Quality and Room For The Family

'89 AIR CONDITIONED LTD Crown Victoria

includes: 302 EFI V-8, automatic with overdrive, half vinyl roof, wire wheel covers, AM/FM with cassette, two-tone paint, white-wall radial tires, floor mats, block heater
Stock #89-002
Was $21,726.00
NOW $20,400



'89 GRAND MARQUIS 'LS' with AIR CONDITIONING

Includes: 302 EFI V-8, automatic with overdrive, automatic climate control, coach roof, trip minder, illuminated entry system, cornering lamps, leather-wrapped steering wheel, dual power seats, high level AM/FM with cassette, pivoting front vent windows, wire wheel covers, powered antenna, windows, locks and trunk, tilt, cruise, insta-clear windshield, block heater, floor mats, full-size spare, clear-coat paint. Stock #89-031
Was $27,161.00
Now $25,500



'89 Town Car Signature Series

Includes: Electronic instrument panel, anti-theft system, JBL sound system, automatic levelling suspension and Much, Much More!
Stock #89-012
The Lincoln Card. **Was $45,762.00**
Now $40,500

GLENGARRY
Ford-Lincoln-Mercury
FORD MERCURY LINCOLN
Hwy. 34, South Alexandria 525-3760 or 347-3780

the excitement of a Wedding . . .
Dazzling BRIDESMAIDS at Vogue

Fashions beyond your wildest Dreams — Vogue offers you the most outstanding Bridesmaids — in the most delightful spring colours. Superb Aqua, Coral, Pink and magnificent Black and White. Choose Now!

NOW SHOWING!
Beautiful Flower Girl Dresses

SHOES TINTED TO MATCH OUR STUNNING BRIDESMAIDS GOWNS

Vogue OF CORNWALL



Vogue Shoppe • 500 Montreal Road • 932-1312

Nursery school accepting new registrations

WILLIAMSTOWN
Sue Harrington
347-2279



Blame it on Nancy Drew. Years ago the titian-haired beauty who flitted around in her blue coupe, planted in me an insatiable desire to solve mysteries. The additional influence of an infatuation with genealogy has this little question driving me mad: Who was Mary Hay?

Last week I received a letter from a North Bay couple, requesting information on Mary Foran (nee Hay), who was born in Williamstown and attended the convent here from 1886-1888. Apparently they have acquired a very large oil painting done by Mary Hay and are interested in her background and in her career as an artist (if, indeed she had one) as they believe she was very talented.

If any of you readers could possibly be my George Fayne or Bess Marvin and help me out with this little riddle, I would be most appreciative!

* * *

''A look into the past'' takes on a new meaning at Dempster's Framing on Montreal Road in Cornwall. Mr. Dempster has made a handsome looking mirror out of one of the windows of the old Hepzibah Church which used to be in Williamstown.

* * *

The whole community was saddened on Sunday with the news of the passing of two of Williamstown's well-known citizens, Mary (D.D.) MacDonald and Daphne MacDonald.

Daphne was a faithful contributor of news to this column and her cheery phone calls will be missed. Sympathy is extended to sons Coleman, Milton and Alex and families of Williamstown, and to Audrey, Buddy, Shirley, Lenore, Iris, Harold, and Lynne and to her many grandchildren and great grandchildren.

To Mary MacDonald's brother, Donald, of Williamstown, and to sisters, Hilda, Eleanor and Grace, we offer our condolences.

* * *

Williamstown Duplicate Bridge Club will be cancelled tonight (Wednesday) out of respect for member Daphne MacDonald.

Last week's results were: 1. Audrey Blair and Dawson Pratt; 2. Alpheda Major and Isobel Larocque; 3. Angus and Mary McDonell.

* * *

The Green Thumbs Horticultural Society planted the seeds for its 14th year of growth on Jan. 30, when it met over a successful pot luck supper.

Gordon Turnbull, the Society's first president, told the group about the beginnings of the club. His daughter, Cindy, made a beautiful garden of a cake, especially for the occasion.

Guest speaker for the event was Ross Conners of the Ontario Horticultural Association who was apparently pleased to see that the Green THumbers had brought their own non-disposable plates and utensils with them for the supper. Mr. Conners is also a liaison member on the Stormont-Glengarry Waste Management plan committee.

Past Presidents, Lyall Hargrave and Ernle Chatfield were presented with pins in recognition of their service to the club.

Betty Dreimanis, who is now passing along the club's news to me said, ''It's good to see old members, but new members are always welcome.''

The next Green Thumbs meeting will be held Feb. 27 at 8 p.m. at St. Mary's Centre.

This Saturday night is Coke night at the Rebels' game and you are all invited to come along and take advantage of the free giveaways of cases and bags. The game, which is against Kemptville, begins at 7:45 p.m.

* * *

John Chafee was telling me he would have to leave the game a little early, as he will be heading over to St. Mary's to attend the mixed party in honor of daughter, Natalie, and Chris Eamon, whose wedding takes place April 29.

Congratulations, Natalie and Chris!

* * *

It seems everywhere I go these days, I hear about this person or that heading off for fun in the sun. Florida, California, South Carolina, Venezuela, Colombia, the Islands — I'll bet there's at least one Williamstowner in each. In fact, the migrations south and back are getting so thick, I think it might be simpler to name the Williamstowners who are not going anywhere these days. Certainly would save space. Probably could do it in less than a line. Right Barbara?

Seriously, though, envious as I may be, I'd like to hear about your trip and I promise not to tell the world until after you are home. So give me a call, please.

* * *

If you happen to be trapped in the land of sluch and ice, you can make the most of it by taking in local forms of entertainment. On Monday, Feb. 13, the Glengary Community Club will hold its regular monthly euchre at the Charlottenburgh Recreation Centre at 8 p.m. There will be cash prizes and a lunch and a warm welcome for everyone.

* * *

Charlottenburgh Nursery School is presently accepting new registrations for September. The school, which has been operating for 14 years, has earned itself an excellent reputation over the seasons. If you would like your daughter or son (ages 2½ to five) to attend, please phone Mrs. Jane Grant at 347-3354.

The school operates in the mornings — either Tuesday and Thursday or Monday, Wednesday and Friday.

* * *

It was good to see the large turnout of Williamstown area people at Darcy Gordon's plays at Aultsville Hall. Darcy is to be congratulated on his fine productions, and we hope that he will return and bring us more top quality theatre.

Another Williamstowner, Tim MacDougall, had a hand in the set construction, and a hand backstage, so give him a hand, too!

Cathy Gordon, a student at Canterbury School for the Arts in Ottawa, and Darcy's sister, is also hoping for a career in the theatre. Cathy was at the performances, helping her brother ''hang up a few threads.''

* * *

Ladies Broomball play-offs started on a competitive note, Sunday, as Flaro Bulls and the Old Mill Restaurant battled to a 3-3 tie, before the Bulls got their fourth and winning goal from Wendy Flaro, in overtime. Beverley Ivens, Sherry Burson, and Debbie Lanthier also scored for the winners, while Kathy Smith scored twice for the Old Mill, and Shelley Lauzon, once.

Diane Proulx and Tina Michaud scored as MacDonald Sports blanked MDM, 2-0.

Garbage collection fees rise

Lancaster Township residents will pay more for garbage collection this year.

Council approved a 14 per cent increase in collection fees paid to Char-Lan Sanitation Company. The new price is $45 per year per resident and $90 per year per business, still a ''good deal'' according to council.

Touche Ross
CHARTERED ACCOUNTANTS/MANAGEMENT CONSULTANTS

Hawkesbury Centre
250 Main E., Suite 210
Hawkesbury, Ontario
632-4178

Cornwall, Gatineau, Hull & Ottawa
... and in 36 other cities in Canada

7-tf

PERFORMANCE



FREE COKE
From Feb. 8 - Feb. 23
Customers will receive a 2 litre bottle of Coke with all take-out orders over $10 at the
ALEXANDRIA PIZZERIA
127 Main St. South
Alexandria
525-2744 or 525-3075
6-2c



Bring your films in for processing and
YOU COULD WIN
a handcrafted, huggable Heritage Collection
TEDDY BEAR
(Valued at $40.00 ea.)
TWO Lucky Winners will be drawn on
VALENTINE'S DAY
Open: Mon.-Wed., 9-6; Thurs. & Fri. 9-9, Sat. 9-5
PROPHOTO LAB 1HR.
QUALITY PHOTO FINISHING
421 Main St. S. Alexandria (across from IGA) 525-4952

Attention Property Owners and Tenants
in the Township of Lochiel

Your Municipality is Being Reassessed

In response to a request from your municipal council, all properties will be reassessed at 1984 market value.

Mailing of Notices of Property Valuation

1988 Notices of Property Valuation will be mailed to all property owners and tenants.

The assessed value shown on your Notice will be used for the calculation of your 1989 municipal and school taxes.

A full explanation of the reassessment, the appeal procedures, and a timetable for Open Houses in your area can be found on the information insert which accompanies your new Notice of Property Valuation.

Ask Questions at Open Houses

Open House information sessions have been planned at convenient times and locations in your municipality to give you the opportunity to review your assessment with staff of the Regional Assessment Office.

Assessment staff will be pleased to explain the basis of your property assessment and can correct any errors in the information shown on your Notice.

We encourage you to take advantage of this service.

Rolls Available For Review

The Assessment Roll will be available for review at your local municipal office during regular business hours, beginning March 8, 1989.

If You Wish To Appeal

If you believe you have been improperly assessed in any way, you may file a formal complaint with the Assessment Review Board. The final date for filing an appeal is March 28, 1989.

Details of the appeal procedures are on your Notice of Property Valuation and on the information insert.

Pour obtenir des renseignements en français sur les séances publiques, appeler le bureau régional d'évaluation ci-dessous. Veuillez appeler à frais virés si vous habitez à l'extérieur de la région d'appel sans frais.

Schedule of Open Houses

Lochiel Township . . . . Thur., Feb. 16 & Fri., Feb. 17, 1 p.m. – 8 p.m. Municipal Office,
Sat., Feb. 18, 10 a.m. – 3 p.m. R. R. 1, Alexandria

Ministry of Revenue
Ontario

PRESCOTT & RUSSELL STORMONT,
DUNDAS & GLENGARRY
REGIONAL ASSESSMENT OFFICE
132 Second Street East, Box 219
Cornwall, Ontario K6H 5S7
(613) 933-7100, 1-800-267-7194

Call collect if you are located outside of the toll-free area.

Attention Property Owners and Tenants
in the Township of Charlottenburgh

Your Municipality is Being Reassessed

In response to a request from your municipal council, all properties will be reassessed under the Section 63 Reassessment Program.

Under this Program, each property in a municipality is assigned to one of the following classes: residential, multi-residential, commercial, industrial, or farm. All of the properties within each class are assessed at the same proportion of their 1984 market value. This results in a fairer distribution of property taxes among the ratepayers in each class.

Mailing of Notices of Property Valuation

1988 Notices of Property Valuation will be mailed to all property owners and tenants.

The assessed value shown on your Notice will be used for the calculation of your 1989 municipal and school taxes.

A full explanation of the Section 63 Reassessment Program, the appeal procedures, and a timetable for Open Houses in your area can be found on the information insert which accompanies your new Notice of Property Valuation.

Ask Questions at Open Houses

Open House information sessions have been planned at convenient times and locations in your municipality to give you the opportunity to review your assessment with staff of the Regional Assessment Office.

Assessment staff will be pleased to explain the basis of your property assessment and can correct any errors in the information shown on your Notice.

We encourage you to take advantage of this service.

Rolls Available For Review

The Assessment Roll will be available for review at your local municipal office during regular business hours, beginning March 8, 1989.

If You Wish To Appeal

If you believe you have been improperly assessed in any way, you may file a formal complaint with the Assessment Review Board. The final date for filing an appeal is March 28, 1989.

Details of the appeal procedures are on your Notice of Property Valuation and on the information insert.

Pour obtenir des renseignements en français sur les séances publiques, appeler le bureau régional d'évaluation ci-dessous. Veuillez appeler à frais virés si vous habitez à l'extérieur de la région d'appel sans frais.

Schedule of Open Houses

Charlottenburgh Township . . . . Fri., Feb. 17, 1 p.m. – 8 p.m. Charlottenburgh Recreational Centre,
Sat., Feb. 18, 10 a.m. – 3 p.m. Williamstown

Ministry of Revenue
Ontario

PRESCOTT & RUSSELL STORMONT,
DUNDAS & GLENGARRY
REGIONAL ASSESSMENT OFFICE
132 Second Street East, Box 219
Cornwall, Ontario K6H 5S7
(613) 933-7100, 1-800-267-7194

Call collect if you are located outside of the toll-free area.

Carnival nets chuckles, prizes

APPLE HILL
Gordie VanPutter
527-3473



This year's carnival was a great outing for all families and friends. There were many competitions and events for the children as well as the adults. In the opening event, the married women handed the single girls a 9-3 defeat. MVP honors for the married women went to Sharon Piette and Tracy Masterson won the MVP for the single girls. After the game, a hayride was offered and was enjoyed by many. The children had a wonderful time with their activities and the adults also had a few chuckles. In the women's events, Tracy Masterson won the bail throw, Henny Lacroix drove the quickest nail in the nail drive and Melba Murray captured the log saw. The overall winner was divided among three ladies who all had the same amount of points. They were: Melba Murray, Henny Lacroix and Tracy Masterson. On the men's side, Serge André heaved the furthest bail of all, Elwyn Major had the quickest hand of the day, driving the nail in a flat five seconds. Barry Benton carried the blades of steel and won the log saw. The overall men's winner went to Serge André. Then afterward the skiing games showed that the men were not as agile and coordinated,as the ladies won three games straight. In the last game, the single men outscored the married men 9-6. The MVPs went to Dave Wensink on the married side and Norman DeRepentigny for the singles. To end off the day, a Valentine's draw was held and three prizes were handed out to our winners: Henny Lacroix, Andre Leroux and Joanne Martel.

Hope to see everyone geared up for next year's carnival.

Well-served meal

There were many faces at St. Anthony's hall Sunday morning to start off the day with a home-cooked breakfast by the Knights of Columbus. The sizzling bacon and toast with jam could bring a smile to anyone's stomach. It was a great turnout and I am sure everyone will be looking out for another one.

Busy with visitors

Glen Hébert from Montreal, was down here on the weekend visiting cousins and uncles and aunts. It was great to see you.

Also this week, Mrs. Gertrude Lapierre visited her sister, Blanche Jodoin who is residing at St. Joseph's Villa.

Wedding anniversary

Well, this is something very rare to see in the 80s, even though it should be this way. The parents Louis Cartier celebrated their 38th wedding anniversary. I would like to congratulate Mr. and Mrs. Norman and Diana Cartier for this big day, Feb. 3, and wish them happiness for another 38 years.

Newborn child

Congratulations to Cheryl and Marvin McPhail on the arrival of their newborn daughter, Rebecca Caitland McPhail on Jan. 29. Rebecca weighed in at 8 pounds 2 ounces and I am sure Rebecca will bring great joy to the household.

Euchre party

On Jan. 31, St. Anthony's hall welcomed everyone to their euchre party. Prizes were given out as follows: Ladies first prize—Myrtle McMillan; second prize—Rita Seguin and third prize—Leota Lafrance.

Men's first prize—Hormidas St. John (who captured first prize with this marvelous point total which I may never see again. He totalled up a card of 99 points with 100 being the highest he could receive. Congratulations Mr. St. John), second prize—Russ Harvie and third prize—Henry Struthers; 50/50 draw winners — Russ Harvie, Carl Alguire, Roger Bissonette (2), Edith Howes, Jean Smith, Louis Thomas, Anne Michaud, Dan McRae and Ellen Jackson and, door prize winner — Jean Chisholm.

The dinner-for-two at Mr. Poppin's Restaurant went to Margaret Cadieux.

Birthdays

Well, this week I only have one birthday to report. My friend, big Al Coleman, will be celebrating today, Feb. 8. Hope you have a great day "Big Guy!"

Auxiliary lauded for volunteer services

GLENGARRY MEMORIAL HOSPITAL
Carmel Roy

McCrimmon Women's Institute invited the GMH Auxiliary to speak to their members on their role as hospital volunteers.

The auxiliary was pleased to have the opportunity and Isobel McDonald, chairperson of the In Memoriam Fund, spoke at its meeting on Thursday, Jan. 19. After her presentation, institute members expressed their appreciation of the range of services offered by the auxiliary in the hospital.

Nicole Trudel, director of nursing, in her report to the auxiliary's January Newsletter said in part: "I would like to make specific mention of the Pastoral Care Service. From the time of its inception in March 1987, Pastoral Care has proven to be one of the most successful programs undertaken jointly by the hospital and the auxiliary. The medical and nursing staff and the patients in particular have nothing but praise for the pastoral care service and the team's dedication and commitment to this worthwhile and valuable work."

* * *

We are computerizing at a very fast pace. To date, this includes patient services for Admitting, Discharge and Transfer; patient information; also radiology and laboratory services; and the full financial package including payroll and personnel. Currently we are working on a pharmacy package to be followed by inventory control and purchasing and eventually the dietary department for menus and special diets.

We have recently acquired a patient wash unit or 'horizontal shower.' The patient is transported on a special mesh stretcher from his/her room and transferred to the shower in a horizontal position. This shower also has the capability to wash burn victims.

A new identification system is being initiated whereby the staff and volunteers will wear identification cards showing their picture and the name of the department in which they work.

* * *

The Valentine Sale on Feb. 10 in the hospital lobby from 12 noon to 4 p.m. will be our first fund-raising event of the year. Along with crafts and a 50/50 draw, it will feature a giant bake sale. To this end, auxiliary members have been asked to double their baking efforts. But convenor Jels Vanstokkom feels there are many people in the community who would gladly and willingly help out for this special event. So she invites anyone interested to bring your baking directly to the hospital the day of the sale or, if more convenient, drop it off at Sauvé Real Estate who have kindly agreed to receive any baking at their office on Main Street and Kenyon.

* * *

On Jan. 20 our newsletter was mailed out to 199 members (21 were delivered by hand). Any member who has not received his/his copy, please call me as it has come to my attention that a member has not received her copy in the mail.

February is Heart & Stroke month

The Glengarry chapter of the Heart & Stroke Foundation of Ontario will be knocking on doors this month as part of their annual fundraising campagin.

Volunteers will be calling on residents for donations to help the fight against heart disease, the number one killer: 80 per cent of the money raised will be used for education and research.

Heart patients, in some cases, wait up to six months to be scheduled for an operation. Despite last year's fund raising success, less than half the amount of research possible was funded.

Heart disease is not restricted to older persons. At a recent speaking engagement, CJOH's Max Keeping cited the tragic death in 1987 of a 16 year-old Nepean girl.

The local Glengarry chapter has run several successful cooking courses and has sold many cookbooks. Earlier this year, the chapter took part in the Squibb Van Hypertension Screening Programme.

Volunteers are the HEART of the group.

GERRY DEXTRAS
Bookkeeping Service
comptabilité
Tel.: Office
525-1588
Residence
525-1588
92 Kenyon St. E.
Alexandria, Ont.
K0C 1A0
6-1c

Ontario Chiropractic Association

Chiropractic Care and Headaches

Headaches— a Warning Signal

No headache is "normal", rather it is a symptom of some underlying problem. Occasionally, this problem is easy to trace, such as alcohol or allergies. Usually however, headaches are a warning signal of a more serious health condition.

If you have tried to "cure" your headaches with painkillers, you know how fruitless that approach is in the long run. The headaches keep coming back because aspirin and similar drugs alleviate the symptom—pain—without doing anything to correct the underlying problem.

John J. Gartland MD, in his book "Fundamentals of Orthopaedics" says "A high percentage of patients, following injury to the neck, will present bizarre complaints including dizziness, nausea, headache, transitory deafness and loss of balance."

Most types of headaches including migraine, respond very well to chiropractic care. The reason is simple: The chiropractor locates and, if possible, corrects the cause of the headache.

What Causes Headaches?

Most headaches result from spinal subluxations; in other words, malfunctioning vertebrae. These subluxations cause irritation of the delicate nerves and arteries that supply the head and face area, causing pain.

Subluxated neck vertebrae can also interfere with the blood circulation to the brain.

The chiropractor's "adjustment" keeps the body free of nerve interference and allows normal blood flow. This allows the body to use its own inherent healing ability to maintain a state of health.

Compliments of the Eastern Ontario Chiropractic Foundation

LEFEBVRE
DISCOUNT FOODS

GROCERY SPECIALS

Old Country Style
DOG KIBBLE
8 kg **4.99**

2001
LIQUID BLEACH
3.6 L **1.19**

2001
FABRIC SOFTENER
3.6 L **1.59**

Christie's Oreo or Chips Ahoy
COOKIES
450 g **2.49**

Store Hours:
Mon.-Wed. 8:30 a.m.-6 p.m.
Thurs. & Fri. 8:30 a.m.-9 p.m.
Sat. 8:30 a.m.-5:30 p.m.

Phone Orders
525-1541
Free Deliveries on Tuesdays

Specials in Effect until Saturday, Feb. 11

MEAT SPECIALS

Fresh
PORK SHOULDER
1.74 kg **79¢** lb.

Frozen Utility
CHICKENS
2.16 kg **98¢** lb.

Fresh Shoulder
PORK CHOPS
2.40 kg **1.09** lb.

Family Pack, Loin
PORK CHOPS
4.17 kg **1.89** lb.

Burns
COOKED HAM
4.17 kg **1.89** lb.

Le Boucan
BACON
3.95 kg **1.79** lb.

Frozen, Regular
HAMBURGER
2.09 kg **95¢** lb.

Lean
GROUND BEEF
4.30 kg **1.95** lb.

PRODUCE SPECIALS

Prod. of U.S.A.
LETTUCE
69¢ ea.

Produce of Morocco
CLEMENTINES
1.96 kg **89¢** lb.

Prod. of U.S.A., Red Delicious
APPLES
1.74 kg **79¢** lb.

Prod. of Canada #1
CARROTS
5 lb. bag **1.29** ea.

Canada #1
GREEN CABBAGE
79¢ ea.

Prod. of U.S.A., Green Seedless
GRAPES
3.29 kg **1.49** lb.

No. 138, Prod. of U.S.A.
NAVEL ORANGES
1.49 doz.

Prod. of U.S.A.
FRESH BROCCOLI
99¢ ea.

LEFEBVRE
DISCOUNT FOODS
Main Street, South Alexandria

Obituaries

Donat Lefebvre

Green Valley native Donat Lefebvre died at Glengarry Memorial Hospital on January 21, 1989. He was in his 81st year.

Mr. Lefebvre was the son of the late Alexandre Lefebvre and his late wife, the former Anna Poirier.

He most recently made his home in Alexandria.

In 1946, he married Louise Valade Vaillancourt, who survives him, and moved to North Lancaster where the couple ran the general store. A summer residence in Westley's Point provided a vacation home.

In 1968, Mr. Lefebvre sold the business to his son, Normand Vaillancourt and continued to live in the village until 1986, when he and his wife moved to Clement Street in Alexandria. Mr. Vaillancourt still operates the general store.

The deceased was also a member of the Knights of Columbus, and enjoyed repairing lawnmowers and small engines.

Left to mourn his death are his wife and three sons, Normand Vaillancourt (Micheline) of North Lancaster and Gaston Vaillancourt (Claire) and Gilles Vaillancourt (Lise), all of Chateauguay.

He is also survived by four brothers, Oscar Lefebvre of Pinconning, Michigan, and Lionel, Eddie and Lorenzo, all of Green Valley, and three sisters, Alexandrine (Mrs. Eldege Deschamps) of Green Valley, Thérèse (Mrs. Noel Proulx) of Alexandria and Aline (Mrs. George Gaudreau) of Plattsburgh, N.Y.

Seven grandchildren and one great grandchild also survive the deceased.

The funeral was held from Morris Funeral Home in Alexandria to Sacred Heart Church on January 24. Interment was in St. Margaret of Scotland Church in Glen Nevis. The service was officiated by Father Roger Desrosiers, who was assisted by Father Gerald Poirier.

The pallbearers were Denis Vaillancourt, Luc Vaillancourt, Rosaire Lefebvre, Marc Lefebvre, Emile Lefebvre and Jacques Lefebvre.

Alex M. McDonald

Former Glen Roy resident Alex M. McDonald died on January 21, 1989 at Chateau Gardens in Lancaster. He was 81 years old.

Mr. McDonald was the son of the late Allan Rory McDonald and the late Mary Ann McDonald.

The deceased farmed in the 8th concession all of his life and moved to Chateau Gardens in September, 1988.

He is survived by two brothers, Cuthbert and James, both of Glen Roy and was predeceased by four brothers, Roddie, Archie, Hugh and Angus.

The funeral mass was sung at St. Raphael's Church with Msgr. D. B. McDougald officiating.

The pallbearers were Rory McDonald, Marty McDonald, Ewen McDonald, Marty Dillon, Orey St. Onge and Earl Russell.

Burial will take place in the spring.

Ronald J. MacDonald

Ronald J. MacDonald died at his home in Alexandria on January 19, 1989. He was 77 years old.

Born in Green Valley, he was the son of the late John Angus MacDonald and his late wife Mary MacDougall.

He is survived by his wife Laura MacDonald (Cooper) and six children, Donalda, Adrien, Wayne, Faith Ann, Rhonda, Ronnie, and three sisters, Eleanor of Ottawa, Rosalee of Brownsburg, and Theresa of Alexandria. He is predeceased by two brothers and two sisters.

Surviving as well are 11 grandchildren and three great grandchildren.

In accordance with Mr. MacDonald's wishes, his body has been donated to the University of Ottawa.

A memorial service was held at St. Finnan's Cathedral on January 23.

Bishop to visit Iona

ST. RAPHAEL'S
Cathie MacDonald
525-1174



There will be a diocesan workshop of the CWL on Feb. 18 from 10 a.m. to 3 p.m. This workshop will take place at St. Andrew's parish hall. All members re invited to attend. This year, a new executive will be formed for the council. If there are interested ladies, we can arrange car pools to travel to St. Andrews. Please call Donna Schofield, 347-3681 or Betty MacDonald, 525-1429.

First item from St. Raphael's records now in print

After months of work Part I, ''Deaths/Burials'' of the parish of St. Raphael's which covers a time frame of 1804-1856 and includes over 1,400 burials in alphabetic order with an index of 'other' names, is now available from the author, Dunc MacDonald of Brockville (author of the Lochiel Parish Register book which has been well received by family researchers), and will no doubt be available from our own Harriet MacKinnon's Glengarry Book Store.

Info-Iona

Bishop LaRocque is coming to Iona on Wednesday (Feb. 22) at 8 p.m. to speak to the parents and students of Grade 8 about confirmation.

Free throw

The winners of the free-throw finals sponsored by the Knights of Columbus were: Girls — Mary Van Sleewen, Chantale Arcand, Leah Rines, Sylvia Stadelmann, Lisa Poulin, Jenny Maisonneuve, Christine Lemarche and Karin Hagen; and boys — James Nicol, Kevin O'Farrell, Brennan Cameron, Shawn LaRocque, Tommy Pilon, Lance Brabant, Neil Emberg, Joel Pilon, Eric Blanchet and Vincent Rines.

* * *

The student of the week is Rebecca Owen, age 10, in Grade 5. The daughter of Sandra and Tom Owen of Williamstown, she has three older brothers. Her teacher says, ''She is a sunshine girl in our class.'' Her smile and good work are truly great!

* * *

Best wishes to Gerald Vogel who is going to Char-Lan for the second semester. We are very proud of you.

* * *

The science quiz team is now ready. They are Chrystal Van Riel, Marc Cinquina, Frederic Dorval and Sara Levac.

Arch awaiting grant

The Brown House Circle celebrated its first anniversary on Feb. 1 with a sumptuous pot luck dinner.

Bud MacDonell reported the fundraising ventures are still keeping the group solvent but no ''start-up'' grant has been received.

The special birthday guests were Anne MacDonald, Mildred O'Connor and Anne Szeplabi. Bertha Seguin and Theresa Belafi were reported on the hospital list.

Carmel Roy has obtained instructors for bridge lessons and eight members have expressed an interest.

Five new members joined the group — Blanche MacDonald, Jack McDonell, Joseph and Rita Freund and Joseph Keusch. Anyone wishing to become a member is welcome; just phone the president, Betty McDonald at 525-1429 or better still, come to the next meeting on March 1 in St. Raphael's parish centre to join.

Members were asked to look up articles for a yard sale to be held May 13 at the centre.

The club has decided to delete styrofoam products as an ecology measure. Serge Dreimanus suggested dishwashing at the centre could be avoided if each member brought along utensils and brought them home

Rene Roy and Ted Sonne played for a sing-song featuring a valentine theme and Joseph Keusch also supplied some lively accordian music.

A valentine box of goodies, donated by Estelle Brazeau, was won by Anna Margaret MacDonald as a door prize.

Several participated in a dart game. Winners were Jeanette Crevier and Rene Roy, Kay Sonne and John Fraser.

Winners at euchre were Angus McLeod and Anna Margaret MacDonald.

Euchre party results

Women — Julie Lafleur, Rosabelle Sauvé, Dorena Theoret and Mary McLeod; men — R. J. McPherson, Rene Poirier, Adelard Sauvé and John Hugh Sloan; door prize — Maurice O'Connor and 50/50 draw — Lillian St. Onge, Angela Bourgeois, Edwin McDonald, Edwin McDonald, Rene Poirier and Gerald McGillis. The next euchre party — Feb. 12 at 8 p.m. in the parish centre.

ESRG royalty to be crowned

ESRG IN THE NEWS
Lise Bourdeau



After our strenuous week of studying for final exams, we can now look forward to entertaining activities in February.

ESRG Royalty

Besides our annual carnival day spent taking part in skiing, skating, tubing or other sporting events, we will hold a royal crowning. A duke and duchess contest will take place on Feb. 15 at the school during a talent show. Any student from ESRG can enter this contest. All participants will be required to present their own talent by singing, dancing, reciting poetry or anything else they excel in. To add a little spice to the event, each contestant will be asked a question they must answer in front of the audience. Six judges will be there to decide who will reign as duke and duchess of the winter carnival. The winners will be awarded many mysterious prizes.

* * *

The week of Feb. 27 to March 3 will also bring an armful of activities. Again this year, ''L'animation culturel'' is organizing a folklore week. Among the activities to take place will be fiddling, square dances, a log sawing contest, sing-along songs and stories about our ancestors. It will be a week to remember.

* * *

Last Thursday (Jan. 26) parents of the students who will attend ESRG next year were invited to a presentation of the course options offered in 1989-90. We are anxious to welcome these future students into our family. I'm sure they enjoyed the evening.

HEAT PUMPS
WaterFurnace®
Ground Source Heating/Cooling Systems
For information contact your nearest Water Furnace Dealer
MENARD PLUMBING & HEATING LTD.
105 Main St. Lancaster, Ont. 347-3443
521 Ridgewood Dr. Cornwall, Ont. 938-8909
6-tf



DO THE NEW INCOME TAX FORMS BAFFLE YOU?
Then let...
RAVTEK BOOKKEEPING SERVICES straighten things out for YOU.
*Drop in to see us while shopping in town!
OFFICE HOURS (Feb.-April)
Mon.-Wed. — 9 a.m.-5 p.m.
Thurs.-Fri. — 9 a.m.-9 p.m.
Sat. — 9 a.m.-noon
RAVTEK
BOOKKEEPING SERVICES
SERVICES DE COMPTABILITÉ
375 MAIN STREET SOUTH
525-5222
(Across from the Liquor Store
6-2c

A SELECTION OF USED VEHICLES YOU'LL HAVE TO SEE

UNDER $14,000
1987 F150 4x4 TRUCK, blue, auto., 8-cyl., 33,000 km
1986 MUSTANG GT, black, 5-spd., 8-cyl., 86,000 km

UNDER $12,000
1988 MUSTANG LX, red, std., 4-cyl., 27,000 km
1987 F150 TRUCK, beige, XLT, auto., 8-cyl., 42,575 km
1987 TAURUS L, blue, auto., 4-cyl., 26,631 km
1985 CROWN VICTORIA, grey, auto., 8-cyl., 82,040 km
1986 F150 TRUCK, black-silver, auto., 6-cyl., 43,000 km
1986 GMC WRANGLER, SOLD, V-6, 58,328 km

UNDER $10,000
1988 SUNBIRD, red, std., SOLD, 16,173 km
1986 BUICK SKYLARK, blue, auto., 4-cyl., 58,000 Km
1987 TEMPO L, beige, auto., 4-cyl., 43,500 km
1987 TEMPO L, blue, auto., 4-cyl., 66,000 km

UNDER $8,000
1984 FIREBIRD, red, auto., 6-cyl., 104,000 km
1984 TEMPO GL, red, auto., 4-cyl., 56,000 km
1985 TEMPO L, black, auto., 4-cyl., 82,264 km
1985 MUSTANG LX, blue, auto., 6-cyl., 125,000
1985 LTD, blue, auto., V-6, 130,694 km
1985 HYUNDAI STELLAR, blue, auto., 4-cyl., 61,754 km
1985 TEMPO L, auto., 4-cyl., 47,957 km
1985 LTD, red, auto., 6-cyl., 85,000 km
1985 LYNX, gold, std., 4-cyl., 64,478 km
1982 MUSTANG GT, red, auto., 8-cyl., 85,658 km
1984 MUSTANG LX, blue, 4-spd., 4-cyl., 74,326 km
1984 MARQUIS, yellow, auto., 6-cyl., 111,461 km

UNDER $5,000
1986 CHEVETTE, blue, 5-spd., 4-cyl., 49,985 km
1985 LYNX, beige, std., 4-cyl., 96,587 km
1981 SKYLARK, silver, auto., 4-cyl., 67,294 km
1982 AMC SPIRIT, yellow, auto., 4-cyl., 72,281 km

We're your neighbourhood QUALITY Plus TRUCKS DEALER
MILLER-HUGHES FORD SALES
711 Pitt St., Cornwall 932-2584



L. and M. GUNS REG'D.
Firearms bought, sold, traded, and repaired
Crossbows
Camping Equipment
Outdoor Clothing
Top Quality
Fishing Tackle
R.R. #1, Cornwall
Tyotown Rd., between Boundary and Purcell Rds.
Michael Massia, prop.
931-2010

You can help build the future through non-profit housing.

The governments of Canada and Ontario are building for tomorrow. We have plans to create a wide range of new non-profit housing, and we need your group to get involved and develop non-profit housing in your community.

This program will be subsidized by the Government of Canada through Canada Mortgage and Housing Corporation and the Province of Ontario through the Ministry of Housing.

Funding is available to non-profit and co-operative organizations, churches, service clubs and other community groups interested in sponsoring affordable housing.

In some neighborhoods, citizens have received government grants to set up their own community-based groups. The result is affordable housing for moderate and low-income families, senior citizens and single adults.

For more information, your community groups should contact the nearest regional office of the Ministry of Housing listed below. The deadline for preliminary applications is April 28, 1989. Help build for the future. Get involved in non-profit housing today.

Non-profit housing-everyone benefits.

Canada Ontario

Regional Offices of the Ministry of Housing:

55 Hess St. S. **Hamilton** L8P 4R8 (416) 521-7500 If long distance dial toll-free 1-800-263-8295
380 Wellington St. Ste. 1100 **London** N6A 5B5 (519) 679-7110 If long distance dial toll-free 1-800-265-4733
1365 Richmond Rd. Ste. 300 **Ottawa** K2B 6R7 (613) 820-8305 If long distance dial toll-free 1-800-267-6108
1191 Lansing Ave. **Sudbury** P3A 4C4 (705) 560-6350 If long distance dial toll-free 1-800-461-1190
540 West Arthur St. **Thunder Bay** P7E 5R7 (807) 475-1465 If long distance dial toll-free 1-800-465-5015
4950 Yonge St. Ste. 400 **Toronto** M2N 6K1 (416) 225-1211 If long distance dial toll-free 1-800-668-0208

Obituaries

Colette Blanchette

Kenyon Township native Colette Blanchette died on January 18, 1989 in Ottawa. She was 24 years old.

Born in Montreal, she was the daughter of Esther Mackenzie of the 4th concession of Kenyon and of the late Felix Blanchette.

She is mourned by brother Gerard Blanchette of Alexandria, and sisters Geraldine (Mrs. Allan Underdown) of Nepean, Miss Florette Blanchette and Miss Yvette Blanchette, both of Ottawa, and Sonja (Mrs. David Schroeder) of London.

The funeral was held on January 21 from the Co-Operative Funeral Home to St. Finnan's Cathedral. Interment was in St. Finnan's Cemetery. Father Bernard Cameron officiated.

The pallbearers were Gerard Blanchette, Allan Underdown, David Schroeder, Michel Lapensee, Stephane Ranger and Luc Cleroux.

Bernard A. McDonell

Bridge End resident and former Lancaster Township reeve, Bernard A. McDonell died at the Hotel Dieu Hospital in Cornwall, January 21, 1989. He was 70 years old.

Born in Bridge End, he was the son of the late Christopher McDonell and his wife, the late Annie McDonald.

His death is mourned by his wife, Mary Elizabeth (Bessie) McLeod, five sons, Christopher, Harold, Jim, Randy, and David, and five daughters, Lorraine (Mrs. Robert McLennan), Shannon (Mrs. Roger Levert), Colleen (Mrs. Frank Dakos), Barbara (Mrs. Peter Filion), and Kathleen.

He is also survived by a brother, Raymond, and three sisters, Myrna (Mrs. Robert Harrison), Catherine (Mrs. Angus McDermid), Stella (Mrs. Michael O'Brien).

The funeral was held on January 25 from the Munro Funeral Home to St. Margaret of Scotland Church. Interment was in Glen Nevis. Father Witold Mazurkiewicz officiated and was assisted by Father Kevin O'Brien, Father Charles MacDonald and Msgr. D. B. McDougald.

The pallbearers were Cameron McLeod, Jimmy McLeod, Leighton McDonell, Dwayne McDermid, Hubert McDonell and Gerald McLeod. Honorary pallbearers were Paul Legros, Charles Sangster, John MacLeod, Archie McLeod, Roger Brazeau and Elwin McDonell.

John (Jack) King

North Lancaster resident John (Jack) King died in Cornwall General Hospital on January 21, 1989, at the age of 78.

Mr. King was born in Montreal, the son of the late James Albert King and his wife, the former May Evans.

His death is mourned by his wife, the former Ida McDonell of North Lancaster, two sons, James of Halifax and Thomas of Calgary and a daughter, Nancy, of North Lancaster.

He is also survived by a sister, Audrey Walsh of Oakville.

Mr. King served as an officer in the Canadian Armed Forces from 1939 to 1945 in Canada and overseas, with the Second Battalion Royal Rifles Regiment in Canada.

He and Mrs. King retired to North Lancaster in 1974.

The funeral was held January 24 from Morris Funeral Home in Alexandria to St. Margaret of Scotland Church in Glen Nevis, followed by cremation.

Walter Ross MacLean Sr.

RR1, Cornwall resident Walter Ross MacLean Sr. died at his home on January 22, 1989. He was 77 years old.

Born in Cornwall, he was the son of the late Allan Hugh MacLean and his late wife, the former Lillian Jarret.

He leaves to mourn his death, his wife, the former Mabel Cameron, three sons and two daughters: Walter Ross Jr., Cameron Stewart, Ian Hugh and Doris Elizabeth, all of Cornwall and Annie Jane (Mrs. David Berthelot) of Orleans, and four grandchildren.

He is also survived by three brothers, Donald, Albert and Charles, all of RR1, Cornwall. Mr. MacLean was predeceased by three brothers, Arnold, Robert and William.

Mr. MacLean bused many Char-Lan District High School and Williamstown Public School students to their classes for about 25 years, when he owned a small two-vehicle bus line. He retired at age 65, about 12 years ago.

The funeral was held from McArthur Bros. & MacNeil Ltd. in Cornwall and was followed by cremation.

Emma Hétu

Chute-à-Blondeau resident Emma Hétu died at the Glengarry Memorial Hospital on January 21, 1989. She was 94 years old.

Born in Chute-à-Blondeau, she was the daughter of the late Pierre Larocque and his wife the late Eleonore Brazeau. She was predeceased by her husband Armand Hétu, and her previous husband, Alfred Larocque.

She is survived by a sister, Mrs. Eliza Beaulne of Alexandria, and predeceased by four brothers, Joe, Paul, Louis and Ferdinat Larocque, and two sisters, Anna Théoret and Eva Trottier.

The funeral was held on January 23, 1989 from the Co-Operative Funeral Home, Alexandria, to the Sacred Heart Church. The body was interred in the St.-Joachim Cemetery, Chute-à-Blondeau. Father Roger Desrosiers officiated.

The pallbearers were Roch Boisvenue, Richard Beaulne, Luc Forgues, Alain Cholette, Pierre Theoret and Gilles Gareau.

Correction

In the Feb. 1, 1989 issue of *The Glengarry News*, an obituary for Telesphore Cadieux stated that his surviving daughters included Mrs. Florence Leroux. However, the daughter's name is Mrs. Florence Rouleau, not Leroux as reported by the Co-Operative Funeral Home. Mr. Cadieux also lived in Ste. Anne de Prescott for 18 years after moving from Greenfield and before living in Cornwall.

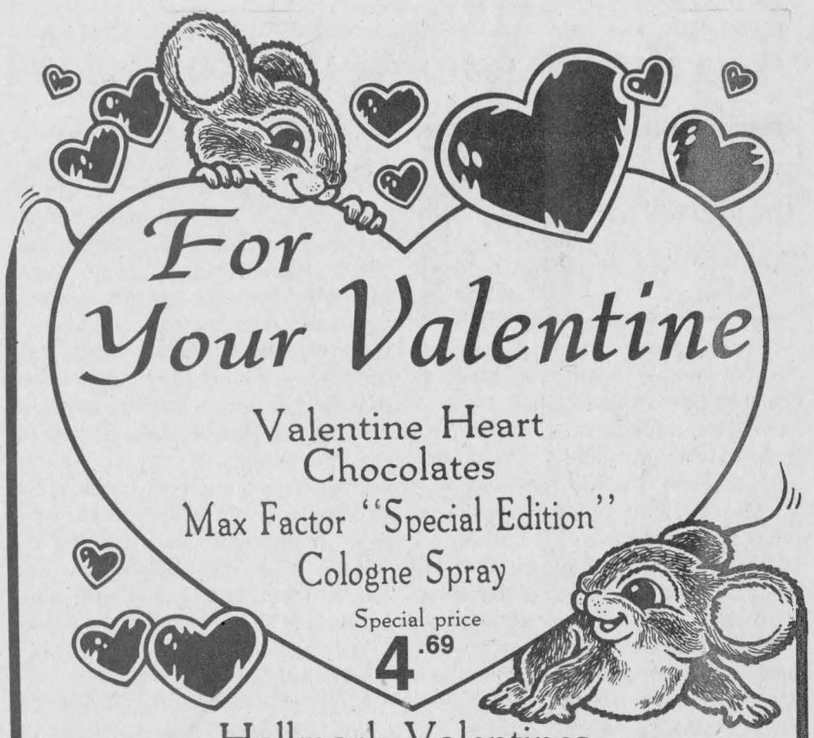

LANCASTER PHARMACY
209 Military Road, Lancaster 347-3971

BIJOUTIERS
R. Filion
JEWELLERS INC.
INTERNATIONALLY ADVERTIZED WATCHES
DIAMONDS - CLOCKS - GIFTS - REPAIRS
"CORNWALL'S TROPHY CENTRE"
604 MONTREAL ROAD, CORNWALL, ONTARIO
932-8388 6-tf

CO-OP

Notice of Annual Banquet and Dance

United Cooperative of Ontario
Alexandria

On Saturday, February 25

at the

Bonnie Glen Pavilion, Hwy. 43

The banquet is to begin at 6:45 p.m. followed by a dance at 9 p.. Entertainment by "Brigadoons". Tickets are available at the Alexandria Co-op, 361 Main Street South, or phone direct at 525-4116.

Lionel Quesnel, Council Chairman

Andre Major, S.S.C. Manager

Alexandria Co-op
Monday - Saturday, 8 a.m. - 5 p.m.
361 Main St. S. 525-4116 or 525-4117

NEWS FLASH
It's
Tootsie's
FASHIONS
FEBRUARY
1¢ SALE
now in full swing
All remaining Winter Fashions
BUY ONE
GET THE SECOND FOR
1¢
Hurry in! Sale ends Tues., Feb. 28/89
68 Main St. South 525-2240
MasterCard VISA

Auxiliary speaker informs McCrimmon WI of services



GLEN SANDFIELD
Lorna Chapman
874-2408

The January meeting of the McCrimmon WI was recently held in the Lochiel Township hall, with a very good attendance.

After the president's welcoming remarks, the Ode and Mary Stewart Collect, the roll call — Your New Year's resolution — was responded to by the group in many varied ways. For example, they had resolved to use their time better in the coming year, try not to procrastinate, lose weight and to be on time. One member resolved to carry her own shopping bag to stores, and so do her bit towards recycling.

The motto "Stand for something or you will fall for anything" gave the group food for thought. One never accomplishes anything while sitting on the fence. Mrs. Bessie Clingen commented that many things need doing, and that the WI ladies could make a difference in certain decisions by local councils, or government departments, if they write letters and show their concern. She mentioned the lakes that can no longer support life due to acid rain, and the powers that be seem to be only making promises instead of taking some positive action.

Mrs. Clingen also told us about Bill Hains of Vankleek Hill who has discovered a way to save maple trees, but found no help with the Ontario government. He is trying to get money in B.C. for this project.

She asked members to use the boycott as a way to show large companies the people's concern about their closing Canadian plants, to continue manufacturing their products only in the U.S.A. Northern Telecom, Gillette, Pittsburgh Paints, White Swan, to name a few, have all gone the "closure way," or are soon planning to do so.

Mrs. Clingen introduced Mrs. Isabel MacDonald, the guest speaker for the day. Her topic was the hospital auxiliary. She began by telling a little history about hospital auxilaries, starting with the fact that they had 35 amalgamized hospital auxiliaries in 1910. Now there are over 200, consisting of 55,000 teams of men and women who give by volunteering their time to hospitals in tuck shops, where patients and visitors may get a cup of coffee, a light lunch, buy gifts or baby clothing or toys, to give to patients when they visit.

The hospital auxiliary at Glengarry Memorial Hospital in Alexandria offers a whole showcase of beautifully made, hand crocheted or knitted baby sets, slippers, bed jackets, toys, afghans for cribs or baby beds and many others too numerous to mention. In their tuck shop, there is also a rack of nighties and housecoats for sale. Silk flower arrangements and books are all there, along with cards for visitors to brighten up a sick person's day. They have sales, bazaars and teas, all in their fundraising work. The money goes to the hospital for equipment and patient necessities.

The auxiliary members do many volunteer jobs in the hospital, besides manning the tuck shop counter. You will find them feeding patients, working with the therapy department, wheeling patients to and fro for therapy sessions. And they help dress the chronic patients and get them out of their rooms for a bit. One lady told me that she had been going twice a week for seven years to give exercise to patients; no one ever hears of the devoted service these people give, year in and year out. Nurses are grateful for their help; they can relieve them from many little time consuming chores, freeing the nurses to take care of things that only they can accomplish.

Mrs. MacDonald reminded the group that there is a memorial fund, and donations will be accepted at the funeral home along with a card stating that the fund received a donation in memory of the loved one. The name goes into a beautiful brass bound book at the hospital and makes a lovely memorial.

The speaker mentioned the course that is taking place at the moment in the hospital here, on pastoral care. The course is in progress and there are no more places, but it may be presented again at a later date. The pastoral teams must be hospital auxiliary members. They deal with both the patients and relatives. There are 19 people taking the course, and all have found it to be worthwhile, and very informative. (This came from some of the participants.) Mrs. MacDonald also mentioned the T.A.P. program, which is a volunteer telephone calling service geared to the shut-in.

If anyone is interested in any of the above, you might contact Vivian DaPrato or Jean Midlands. They would be delighted to hear from you, the speaker assured the group.

A Valentine bake sale is to take place on Friday (Feb. 10) from noon to 4 p.m. Now you know how much good work they do; please be sure to get out and support your hospital auxiliary.

Marion Urquhart delegated her fun time to Gretta MacDonald, and it began with "A funny thing happened on the way to the meeting . . ." One lady commented that in her hurry, she sewed her sweater to her shirt. Another related the story of the milk bottle that rolled under the car, while the other took off down the hill — the faster she chased it, the quicker it rolled. It all happened when, coming from the barn, she slipped on the ice and dropped her milk bottles, spilling the milk of course. It is replaceable, but not her old fashioned bottles, however. There were a number of others.

The meeting was adjourned and the group enjoyed light refreshments served by the hostesses.

* * *

Those representing the churches taking part in the World Day of Prayer Service were asked to attend the pre-service meeting on Thursday (February 2) at the home of Nan Campbell.

* * *

The euchre party held in Glen Sandfield hall recently had nine tables in play. The ladies' high prize was won by Rita Proulx, the ladies' low prize was won by Eleanor Bickerstaff, the men's high prize was won by Ranny McPherson, and the men's low prize was taken by Clifford MacDonald. The draw was won by Donat Titley. The next euchre party will be tomorrow (Feb. 9) at 8 p.m.

* * *

Get well wishes to Perle Brunet who is in hospital in Hawkesbury. Hope you will soon be well.

* * *

Sincere sympathy to Nicole Poirier and family, on the recent death of her father in Alexandria, after a long illness.

* * *

Sincere sympathy also to the family of Ruth Seguin; she passed away recently while on holiday in Florida. While not of Glen Sandfield, she has many friends in this area. The funeral was held on Tuesday in her home church, the Round Church in Dalhousie Mills.

* * *

The February meeting of the Glen Sandfield United Church Women was held last Wednesday afternoon at the home of Margo MacRae. The early arrivals had the opportunity to see the video of the MacRae's 25th wedding anniversary party at the Bonnie Glen. The hostess had the devotions, and the theme was prayer. Her readings were taken from a Christian Children brochure from 1963, and the book *An Every Day God*, by James Taylor.

The Members' Purpose opened the business portion of the meeting. After dealing with a little correspondence and several reports, the meeting adjourned with the Mizpah Benediction. The group enjoyed a social hour during refreshments.

The representatives of the seven churches taking part in the World Day of Prayer Service this year at Glen Sandfield United met recently at the home of Nan Campbell. Beverly Vander Byl, Enid MacDougall, Karen MacLeod, Helen Levac, Lorna Chapman, hostess Nan Campbell, Helene Proulx, Moira Van Nooten formed the planning committee. More music was added.

* * *

Registration for the 4-H Club will be held at the home of Joanne Mariott at 7 p.m. on Friday (February 10). The age has been dropped to include age 11. They will be taking a course on "From Fleece to Wool." They will have an interesting guest speaker on the subject, probably visit a sheep farm, learn all about weaving, knitting and the many uses for wool, and find out how it is dyed and processed. Sounds fascinating! The 4-H members learn such a variety of things during the courses. We must all be grateful to the dedicated leaders, for without them, there could be no 4-H.

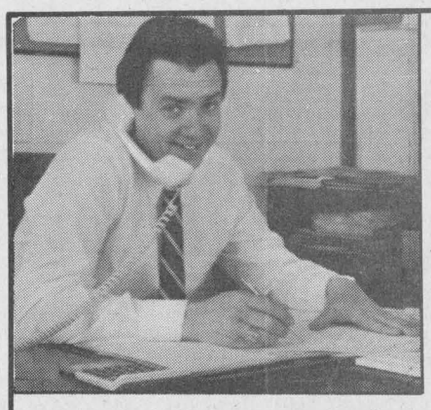

JACK'S BACK!

George Petric is pleased to announce the return of Jack Fagan to Petric Ford in Vernon in the capacity of General Manager.

Jack invites all of his Glengarry and area friends and customers to visit him at his new location and discuss your motoring needs. For a competitive price on a new Ford car or truck or service, give Jack a call.

See Petric's Specials in the classifieds.

Petric Ford "We'll give you the shirt off our back"

Hwy. 31, Vernon, 821-1252 6-1c

The Clean Hand
Janitorial Service
•Commercial & office
•Ceilings & walls
•Home maintenance
•Window cleaning
"Fully bonded"
Pierre Brunet
98 Peel St. East
(613) 525-3976
6-4c

PRE-INVENTORY SALE
Check Out These Discounts – Feb. 1 to Feb. 25
REGENCY High Efficiency Airtight Wood Stoves 10% OFF
Highest Rated 73.2% efficient of solid fuel burners
PACIFIC ENERGY Air Tight Wood Stoves (with ash drawers)
SPECTRUM (Red Enamelled) 25% off
SUPER 27 - 25% off — SUPER 43 - 10% Off
AIR TIGHT WOOD STOVES by Haugh's
The Porter (Steel Door)
The Mini
The Douglas
The Cabot 10% off
Chimneys and Stainless Steel Liners 10% off
FIREPLACE ACCESS. Tool Sets and Wood Holders (In stock only) 10% off

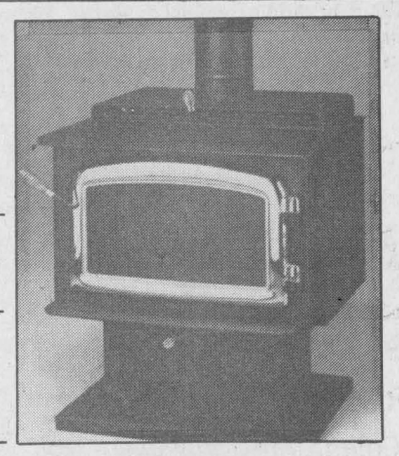

Cast Iron PARK BENCH
Reg. $119.99
$105
Regency THE GOLD STANDARD
Caledonia Stoveworks
"Where service can't be beaten"
23 Home Ave., Vankleek Hill 1-800-267-1164 678-2765

RRSP's are not all the same!



Why save for retirement with an ordinary RRSP, when you could take advantage of market conditons to increase your savings. Our Superflex annuity plan has the options you need. Call:
PAUL ROY
Alexandria
525-1479
SunLife OF CANADA
Get your life in shape.

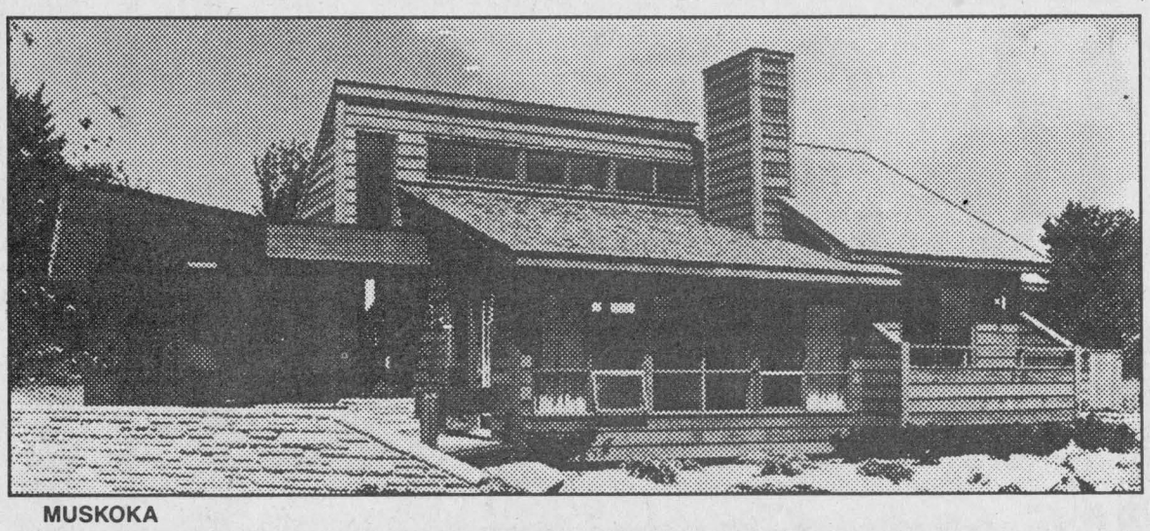

MUSKOKA

BUILDING A HOME?



Viceroy's exciting new designs for 1989 are not only dazzlingly beautiful, but they also possess the finest specifications in America. And they are extremely reasonable in price!
Call or visit us today for more information.

Send for your Viceroy homes catalogue now!
ENCLOSE $10.00
NAME: _____
ADDRESS: _____ APT. _____
CITY: _____
POSTAL CODE: _____ PHONE: _____
LOCATION OF LOT: _____
Viceroy The Finest Homes Of Them All...

Independantly distributed by:
R&B GRANT INTERCONTINENTAL SERVICES LIMITED
Bob Grant (Operations Manager)
2855 Marleau Ave., Cornwall K6H 7B6 932-5391

Welcome...to four new members of our Board of Governors.


Doe Dube


Donna Eaton


Dennis Hamilton


Doug Tessier

Thanks... to our four retiring members.


Peter Jarrett


Sandra Lawn

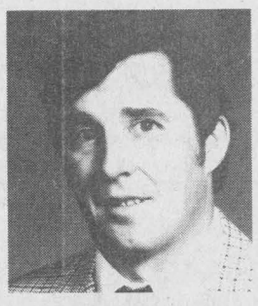
John Markell

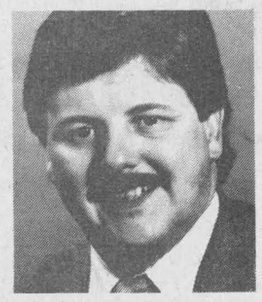
Randy Millage

Members of the Board of Governors of ST. LAWRENCE COLLEGE SAINT-LAURENT are volunteers. They give freely of their time to help St. Lawrence students succeed. They bring valuable insight to the governance of one of Ontario's most progressive community colleges. To those who are joining our Board we say, *Welcome to the St. Lawrence community* ... to those who are leaving we say, *Thank you for your dedication and service!*


Pierre Aubry
CHAIR 1989


Beverley Duncan
VICE-CHAIR 1989

ST. LAWRENCE COLLEGE SAINT-LAURENT
BROCKVILLE CORNWALL KINGSTON
6-1c

Glengarry Agriculture

Pork producers gathering in Alexandria Feb. 15

GLENGARRY FARM REPORT

by Glen J. Smith
Agricultural Representative,
Glengarry County

Dairy workshop

A dairy cattle workshop on nutrition will be held on March 7 at the Ontario Ministry of Agriculture and Food office in Avonmore. The workshop will be held from 10 a.m. to 3 p.m. Discussion will be held on forage quality and feed selection, ration formulation, body condition scoring, practical feeding management, forage harvesting and storage and pasture management.

* * *

Kemptville College of Agricultural Technology is providing the opportunity to farmers to sit in on a Structures and Environment Course on four days, Feb. 1, March 1, 13 and April 10, to hear the one-hour presentations from 9-10 a.m. on silo management, repair and maintenance (Feb. 1); dairy housing outlook (March 1); manure handling (March 13) and calf and heifer housing (April 10). The lectures will take place in the auditorium of the Parish Building, KCAT.

Coming Events

Farmers' Week — Ecological Farming Day, Feb. 11; Dairy Day, Feb. 13; Beef Day, Feb. 14; Money Matters '89, Feb. 15; Crops Day, Feb. 16; Home Management Day, Feb. 17; Pork Day, Feb. 17 and Sheep and Goat Day, Feb. 18.

Hay Producers' Association annual meeting — Saturday, Feb. 4, Crysler Community Centre, starting at 10 a.m. Hot meal available.

Eastern Breeders Incorporated (Glengarry) annual meeting — Wednesday, Feb. 8, Martintown Community Centre, starting at 11 a.m.

Macdonald College Royal — Friday, Feb. 10 and Saturday, Feb. 11. Theme of the '89 Royal is "The impact of agriculture on our environment." There will be a livestock show and an intercollegiate judging competition. Macdonald College is extending an invitation to you to attend their College Royal. For more information call 1-514-457-6103.

Glengarry Pork Producers' annual meeting — Wednesday, Feb. 15, at the Alexandria Pizzeria Restaurant, starting at 7 p.m. Buffet lunch provided.

District 10 Ontario Sheep Marketing agency meeting — Wednesday, Feb. 22, Parish Building, KCAT, starting at 8 p.m. Discussion regarding the need and future of the Ontario Sheep Marketing Agency will be held.

Income from the farm woodlot conference — Thursday, Feb. 23, W. B. George Centre, KCAT, from 10 a.m. to 4 p.m. The registration fee and meal cost is combined.

Swine Artificial Insemination course — Wednesday, March 22, W. B. George Centre, KCAT, from 10 a.m. to 4 p.m. To register contact the Ontario Swine A. I. Association 1-519-539-5636.

Pre-retirement seminar for farm couples — March 28 and 29, Waterloo Inn, Waterloo. For complete program and details, contact the agricultural office.

* * *

The 32nd Annual SD&G Seed and Forage Show, sponsored by the Soil and Crop Improvement associations, will be held in conjunction with the Crysler Farm Show on March 1 and 2, 1989. Judging of the seed and forage will take place on Feb. 28. Exhibits will be accepted at the Crysler Pavilion up to 10 a.m. on that date or may be delivered to the agricultural office in Alexandria by 4 p.m. on Feb. 27. Prize lists and plastic bags are available at the agricultural office.

There is over $750 in prize money paid out annually for this event as well as over $600 in special prizes. There are classes for grains and small seeds and forage crops such as six classes of hay, haylage, oat and/or barley silage, corn silage, cob corn and dry shelled corn.

The top entries in each class are eligible to be shown at the Ottawa Valley Farm Show to be held March 14, 15 and 16. Our support of the SD&G Seed and Forage Show has been decreasing over the past two years. I would encourage the farmers in this county to support this show and submit entries.

There have been four pesticide safety courses organized for this area. Because of the interest we have added an additional course to be held on Feb. 20 at Munro Feed and Farm Supply in Lancaster. There are only six seats remaining for this day. Anyone interested in attending should call the agricultural office as soon as possible.

St. Lawrence College and Kemptville College of Agricultural Technology have organized an introductory computer course with farming applications. It will be of interest to those who have an IBM or compatible computer, as well as those who are considering the purchase of one. Participants will develop a working knowledge of DOS to the point of feeling comfortable on the machine.

This course will provide a basis for future courses in spreadsheets, database software, advanced DOS and the application of specific farm software. The course will be held on Tuesdays from 10 a.m. to 3 p.m. at Glengarry District High School from Feb. 21 to April 11. There will be a fee charged (please refer to ad).

Register by Friday, Feb. 17 with the Ontario Ministry of Agriculture and Food office in Alexandria if you are interested in taking this course.

Local couple wins $1,000 in Optimist monthly draw

GLEN ROBERTSON
Colette Sauvé
874-2076



Results of the card party held on Jan. 31 were as follows: Prizes went to Beatrice Lalonde, Wilfrid Cuerrier, Yvonne Carriere, Irene Lavigne, Omer Campeau and Lilly Rozon; door prize — Jean Noel Campeau; draw — Marie Jeanne Thauvette, Adelard Sauvé and Juliette Robertson and Claire Boucher gladly accepted the skunk prize. The next card party will be on Feb. 14.

* * *

Lionel and Laurette Ouimet are back home from Georgetown, Ont., where they spent the past week babysitting for daughter Louise and son-in-law Anthony Sherren while they were away visiting in Arizona.

* * *

Belated and happy birthday wishes to Veronique Diotte who turned three years old last Friday; to my daughter Manon on her 22nd birthday on Feb. 4. Greetings to André Desbiens last Saturday and to Lilly Rozon and John Van Den Oetelaar last Monday, Feb. 6.

Coming birthdays: Today (Feb. 8), happy birthday wishes to Marc Poirier; tomorrow (Feb. 9) to Theo Van Den Oetelaard; this Saturday (Feb. 11) to Marcel Titley, Lilliane Jeaurond and Suzanne Poirier; this Sunday (Feb. 12) to my niece, Joanne Sauvé-MacDonald and to Sylvie Diotte this Monday (Feb. 13). To all of you, have a wonderful day!

Optimist news

Diane and Les Bradshaw are the lucky winners of the Optimist monthly draw of $1,000 held this past Sunday at l'Heritage Restaurant. Seller of the winning ticket was Joyce Lacombe who receives $100. The draw was made by Dianne Garreau.

A special "thank you" to the Optimist clubs of Dalkeith and Glen Robertson, for their financial assistance in helping to defray the cost of hot dogs, pop and ice cream treats for the students of Ecole Laurier-Carrière last Friday noon during their carnival activities.

OSAID-EOCIV

The Glen Robertson Optimist Club has also agreed to suport a part of the cost of transportation for students attending the annual conference in Aylmer, Ont. of the Ontario Students Against Impaired Driving to be held March 11-14, at the Ontario Police Academy.

Reminder to teens

This Friday at the Social Centre, there will be the Optimist teen dance from 8-12 p.m. under adult supervision.

* * *

Sincere condolences are extended to the family and friends of Real Cholette. Mr. Cholette died last week after a lengthy illness.

* * *

Deepest sympathy to relatives and friends of Ruth Seguin. She passed away suddenly in Port Orange, Florida.

CHILD HAVEN



Anyone interested in helping homeless, sick and destitute children in the Third World...

Please contact:
Carolynn Deneault — 527-3091
Joan Owen — 527-3165
Diane Banks — 525-1629
for further information.

Support Group meetings are held every third Wednesday of the month.

We're looking forward to meeting you there.

5-2c

Buck up your RRSP income with a RRIF

For an income that can keep on growing, turn your RRSP into a Mutual Investco* Registered Retirement Income Fund.

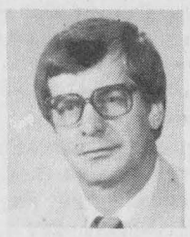

- Choose from six investment funds in the Mutual Group of Funds
- Income can start anytime between age 60 and 71
- Income can be received monthly, quarterly, semi-annually or annually
- RRIFs are designed to provide growing income until age 90

BOB BLANCHARD
933-6280 (call collect)

You've worked hard to build up your RRSP. I'll show you how to get the most from it in retirement.

Mutual Life of Canada

* One of the Mutual Life of Canada group of companies

NISSAN NISSAN

VALUES OF THE SEASON

'89 PULSAR XE $13,995

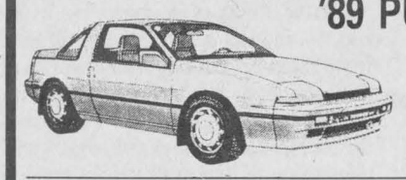

5-speed, T-bar roof, hatchback, AM/FM stereo, power, tilt tach and much, much more

Automatic available

LEASE FOR $299/month** No Down Payment

1989 SENTRA $9,999

LEASE FOR $219/month** No Down Payment

- 90 hp, 12-valve, 1.6 litre engine
- 30% more power
- 5-speed man or optional 3-speed auto.
- All-season radials



(2-dr. DLX model)

1989 KING CAB $11,589

LEASE FOR $256/month No Down Payment

Includes: Power steering and power disc brakes, cloth reclining bucket seats, 5-speed overdrive trans., carpets, rear seats, HD step bumper, AM/FM with cassette, 2.4 litre engine



LIMITED TIME OFFER ON THIS MODEL

NO-COST NISSAN WARRANTY Full coverage 3 yrs./60,000 km plus 6 yrs./100,000 km on main powertrain group

* Tax, transportation and dealer preparation not included.
**48 month lease, no buy-back obligation at the end of the lease. 96,000 km free. Subject to credit approval. Tax not included.

BATEMAN NISSAN
700 Rosemount Ave. Cornwall 6-1c 933-7555

GLENGARRY COUNTY PORK PRODUCERS

ANNUAL MEETING

WEDNESDAY, FEBRUARY 15/89
7:00 P.M. SHARP TO 10:00 P.M.
BUFFET LUNCH PROVIDED
ALEXANDRIA PIZZERIA (upstairs)

7:00 p.m.—Buffet & Presentation of Pork Trophies
8:00 p.m.—Guest speaker—Bob Charlebois
"Profile of a Pork Producer"
8:30 p.m.—Marion Myers & Doug Garrell O.P.P.M.B. report
9:00 p.m.—Jim Walker—O.P.I.I.P. advisor for this area
Election of County Board of Directors
Election of Weaner Pig delegates
Please try to attend

Charles Myers, President
Kitty Ewaschuk, Secretary-Treasurer
5-2c

FANTASTIC PRICES



on
PIANOS & KEYBOARDS
Yamaha, Technics, Korg, Keytec, Roland, Casio

VISA MasterCard

MELODY MUSIC CENTRE
Since 1963
104 Pitt St. Promenade 6-1c 933-0205

Revenue Canada Taxation / Revenu Canada Impôt

BRINGING YOU INCOME TAX ANSWERS!

If you have a problem with your income tax return, we can help. If you need advice or extra copies of tax returns, schedules and forms, we have them. Need booklets, guides, bulletins? We have those, too!

ALL FREE OF CHARGE

WE ARE AT YOUR SERVICE

This special, local tax information centre, staffed by Revenue Canada Taxation will be at:

The Brookdale Mall
Brookdale Mall, Cornwall
from February 13, 1989 to March 18, 1989 inclusive
HOURS: Monday, Tuesday, Wednesday, 10 to 6
Thursday, Friday, 10 to 9
Saturday, 10 to 6

Canada

M&M meat shops TM



STORE HOURS
Mon.-Wed., 9-6
Thurs., Fri. 9-9
Saturday 9-6
Sunday 11-5

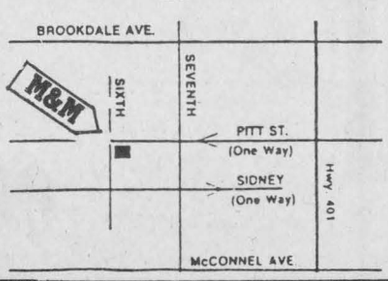

SHOP SMART!
"Canada's Largest Frozen Food Chain"
OPEN SUNDAYS

PEPPERONI PIZZA Case of 30 11.99	**CHICKEN NUGGETS** 2 lb. bag 6.95 Special limited time offer	**STUFFED CHICKEN BREASTS** Chicken Cordon Bleu Chicken Kiev 5 oz. serving Only 2.79 ea. Sold individually
100% solid white meat **CHICKEN STRIPS** 3 lb. case 14.90	**VEAL PARMIGAN** 8 x 5 oz. 10.95	*Black Forest Style* Fresh - Extra Lean **BACON** 3 lb. case Only 2.29 lb.
Boneless-Skinless **CHICKEN BREASTS** 3 lb. case 15.99	Canada Grade 'A' **SIRLOIN BUTT ROASTS** Fresh, boneless Only 2.69 lb.	NEW! 100% Natural **STUFFED POTATOES** Broccoli and cheese, Cheddar cheese, Gourmet Sour Cream 6x6 oz. 3.99
M&M Exclusive **TASTY BURGERS** 5 lb. case 25 x 3.2 oz. 8.99	Oven Heat, Crinkle Cut **FRENCH FRIES** 5 lb. 2.49	**ROLLED SOLE** 4 x 5 oz. 6.96

Prices in effect until 6 p.m. Monday, Feb. 13
While quantities last

615 Pitt St., Cornwall **937-3778**
Just North of Steinberg's Plaza (Next to Harv's Diner)

Sister of Holy Cross celebrates anniversary

LANCASTER
Janice Montreuil
347-7464, 347-2420



A good Glengarry week to all of you. Certainly hope your life is running smoothly these days. Here in South Lancaster it seems all is as it should be. We recently returned from a busy weekend in Dundas, Ont. (north of Hamilton), where we visited with friends, Verna and Bill Laur and their family.

Knights of Columbus

Knights of Columbus No. 8715—Lancaster will hold its general meeting on Thursday (Feb.9) at 8 p.m. at St. Joseph Hall. All members are asked to attend. The group will hold a community breakfast on Sunday, Feb. 19 from 8:30 a.m. to 12:30 p.m. Everyone is welcome.

Heart month

Georgina Mitchell called to let everyone know that February is Heart and Stroke Month. Volunteers will be wearing a big heart badge and be knocking on doors for donations. Please give generously to this worthy cause.

Legion to meet

Lancaster Legion Branch 544 will hold its general meeting on Tuesday (Feb. 14) at 8 p.m. All members are asked to attend.

Registration for tole and decorative painting classes will be held from Feb. 14 — 17 at my studio in South Lancaster. If you've always wanted to paint but thought you couldn't — just come down and see what you can do! Classes start Feb. 21.

* * *

Father Rudy Villeneuve called with news that Sister Thérèse Lafontaine, a member of the Sisters of the Holy Cross, has celebated her 60th anniversary. This auspicious occasion was marked by a special Mass on Sunday, Jan. 29 at St. Lawrence parish, Curry Hill. Sister Therese has been active in teaching music in the Diocese of Alexandria for 60 years. She has taught in Glen Nevis, Curry Hill, St. Raphael's, Glen Walter and Alexandria. She is the founder of the Musica School in Cornwall, where she is still teaching. She has been organist and choir director at St. Lawrence parish, Curry Hill for the past two years.

* * *

Congratulations to the No. 253 Claude Nunney V.C. Squadron, Royal Canadian Air Cadets which received its Charter in January. Hard working officers Robert Hollister, Barry Franklin and Cst. Martha Forget are to be commended for all their efforts. The group is planning an aviation exhibit on April 1 to mark the 65th anniversary of the Royal Canadian Air Force. More info to come but from what I have heard, it will be of interest to everyone.

Lancaster Public School

Lancaster Public School students recently received the results of the Remembrance Day contest held by the Royal Canadian Legion. The following received certificates and cash prizes for their entries: Lori Keeler — Best Intermediate Poster; Jody MacDonald — Best Intermediate Poem: Susan Rogers — Best Junior Poster; Jaye Makinson — Best Junior Essay; Jasmine Bleile, Stuart Rutherford and Heather Williams received honorable mentions for their poems and Jasmine Bleile, Brian Baker, Natasha Thorpe and Jason Bratberg received honorable mentions for their posters.

On Feb. 2, the senior band attended a music workshop at Central Public School. They met with members of five schools to form a massed band to perform some old and new songs. Along with this, band members from St. Lawrence High School assisted the students in learning how to play their various instruments on a more one-to-one basis.

On Feb. 8, OPP Const. Gilles Ruest will introduce the VIP Program to the Grade 6 students.

On Feb. 13, a ski trip is being organized for the Grades 6, 7 and 8 students and on Valentine's Day, the Lancaster band will entertain a senior's group in Lancaster Village.

Fisher Bonspiel

The Fisher Bonspiel was held on Saturday, Jan. 21 at Lancaster Curling Club. Two-game high winners were the team of Lloyd Rozon and members Dorothy McLennan, Luc Secours and Cathy McKay. Runners up were Norman Leroux's team with members Christine McDonell, Peter Fisher and Janet Laframboise. Music was supplied by 'Tower of Power' and over $500 was donated to the Canadian Cancer Society.

Legion darts

Shelley Bray of the Legion Darts Leaguee called with results of play for the week of Jan. 25: high men's single was shared by B. Laliberte, B. Donohoe and B. Kitts; high ladies' single starred L. Laliberte; high men's finish was a tie between B. Laliberte and B. Blackadder and high ladies' finish was shared by P. Bray, C. Lowe and S. Smith.

June Pecore of the Char Lan Alley Cats Bowling League called with results of two weeks of play. For the week of Jan. 26, the men's high single and men's high triple was won by R. Amelotte. Ladies' high single and ladies' high triple starred L. Bonneville.

For the week of Feb. 2, the men's high single was taken by L. McRae. The men's high triple was won by R. Amelotte and the ladies' high single and ladies' high triple was won by L. Bonneville. The team standings as of Feb. 2 are Wildcats, Panthers, Pumas, Cheetahs, Lynx, Lions, Tomcats, Leopards, Tigers, Polecats, Jaguars and Cougars.

* * *

The South Lancaster Fish and Game Club will hold its annual banquet on Saturday (Feb. 11) at the Lancaster Royal Canadian Legion hall. A social hour will take place from 6-7 p.m., dinner will be served at 7 p.m. and entertainment will be provided by Vintage Wine. Tickets are available from Dan Bourdon of South Lancaster at 347-3418. Members and guests are welcome to attend.

Gets new name

ST. ELMO
W. MacKinnon
527-2348



The St. Elmo Community Club (formerly "the St. Elmo Seniors Group") will meet on Wednesday (Feb. 15) at 8 p.m. at the Maxville Manor. The guest speaker will be Mrs. Evelyn McColl of Maxville, who will talk about the Heart and Stroke Foundation. All who are interested will be welcome.

* * *

Douglas MacGregor of Ottawa visited with his father, J. Cameron MacGregor, St. Elmo West, on Sunday (Feb. 5).

* * *

Dr. Wallace MacKinnon and Mrs. D. N. MacRae visited with their sister Mrs. Margaret Morrow, Cornwall, on Friday afternoon past.

* * *

The committee to plan the celebration of the 125th anniversary of Gordon Church, St. Elmo, will meet on Friday (Feb. 10) at 8 p.m. at the home of Dr. Wallace MacKinnon.

Computerland

17 Second St., West Cornwall, Ont. K6J 1G3

SALES — HARDWARE — SOFTWARE — SERVICE
SUPPORT — TRAINING ACCESSORIES
(613) 938-8528 (8533) or 1-800-267-0248

Authorized Dealer For:
IBM - COMPAC - APPLE - AMDEK
NEC - PANASONIC - TOSHIBA

Open: Mon.-Fri. - 8:30-6:00; Sat. by appointment
For more information, please call us
Margaret Fox or Stew Waldron (manager) 4-4c

NOTICE
Cash Farmers and Livestock Producers

SWEET LUPIN BEAN
Information Meeting

*1988 Production Review
(Yield reports, planting dates, herbicide review)
*1989 Program presentation
*Livestock Utilization
- On farm use for dairy, swine and poultry
*Canadian Produced Seed Sign Up
- Limited amount of seed
- Dealers Wanted
- Early Discounts

Meeting To Be Held At
MUNRO FERTILIZERS
Hwy. 34, Lancaster 347-3800
Friday, February 17 at 1:00 p.m.

Sponsored by
IN-AG Canada LTD.

For more information call
Glengarry Soil and Crop Association
Fred Vogel 347-3489 6-2c

Lamp's
APPLIANCE REPAIR
Parts & Home Service
Refrigerator Washer
Range Dryer
Dishwasher Hot water tank
Also Low Prices on Reconditioned Appliances with Warranty
Come and visit our Showroom
RR#1 Alexandria, 1/4 mile east of Fassifern on Lochiel Road
Rheal Lampron
525-4520 51-tf

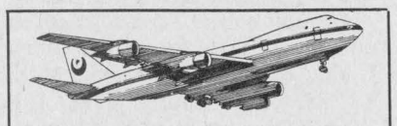

WESTERN CANADA
SEAT SALE
Ottawa/ Vancouver, from $319
Ottawa/ Calgary, from $259
Above rates include return
See Us For Details
Above prices subject to availability.
Reserve early to avoid disappointment
World Wide TRAVEL
Brookdale Mall
933-8720 6-2c

CO-OP
GIANT SNOWTHROWER CLEARANCE
UP TO $100. OFF IN-STOCK SNOWTHROWERS



EASY TO HANDLE PAYMENT PLAN
Take advantage of our payment plan & purchase this snowthrower for only
$73.00 per month * for 12 months
* Based on:
• 12 monthly payments, O.A.C.
• Minimum 10% down
• $5.00 administration fee
• Current per annum interest rate of 15.9%.

DEPENDABLE!
5 H.P. 2 STAGE 22'' SNOWTHROWER
769.00 Co-op Reg. 869.00
6 speeds forward, 1 reverse, long lasting polymer chute. Tecumseh recoil start engine. All these features make for an easy winter. 545-249.

$87.00 per month* for 12 months
LOTS OF MUSCLE!
8 H.P. 2 STAGE 24'' SNOWTHROWER
979.00 Co-op Reg. 1059.00
6 forward / 1 reverse setting. Powered by Tecumseh winterized engine. Non-stick polymer chute. 545-248.



$105.00 per month* for 12 months
PERFORMANCE!
10 H.P. 2 STAGE 28'' SNOWTHROWER
1189.00 Co-op Reg. 1289.00
Equipped with electric starter, yard light and versatile transmission with 5 speeds forward, 2 reverse. 545-251.

EVERYONE WELCOME TO SHOP CO-OP!
Alexandria Co-op
Monday - Saturday, 8 a.m. - 5 p.m.
361 Main St. S. 525-4116 or 525-4117
MasterCard VISA 6-1c

Be Our Valentine And
WIN $50.00
in our
COUNT THE HEARTS CONTEST
This Week In
The Glengarry News

Count all the hearts you see in our February 8th edition, and you could win $50.00.
Our winner will be chosen on Tuesday, February 14

McLeod descendents invited to Canada

GLEN NORMAN
Mary Lacelle
525-1372, 525-4998



If you are a descendent of Roderick McLeod (who was the son of Samuel McLeod who emigrated from Scotland in 1786) and Roderick's wife, Nancy McRae (daughter of Farquhar McRae and Catherine McDonald, also emigrants of 1786) then you are invited to attend the reunion planned for July 1 and 2. For further information call Theresa O'Shea, 525-3479, Audrey Cumming, 347-3776 or John MacLeod at 347-2782, as soon as possible.

* * *

John and Lorna MacLeod are grandparents once again. There is a little extra flavor of sugar and spice and everything nice to this new arrival; baby Leslie is the first grandson to carry the MacLeod name.

* * *

The McLeods are really in the limelight this week; little Miss Allison made her debut into the world on Feb. 1. She is the daughter of Peter and Carol McLeod.

* * *

On Saturday, Mrs. Cecile Ouimet and grandson Raymond and his wife Leslie of Ottawa visited at the lodge with Donat Ouimet.

* * *

On Sunday, Mr. Wenger was visited by Derrek and Sadie Wetherspon and Mr. and Mrs. Rudy Schareina, all of Glen Robertson.

* * *

Eileen and Bernie Lalonde of Cornwall visited with her sister, Mary Lacelle and family on Sunday.

Looking for substitute

It will be some time before I will be able to write another column due to surgery. If anyone would like to fill in for me, give *The News* a call.

* * *

February is a lovely month because there are so many beautiful people I know who are Aquarians. I would like to take this opportunity to wish them all a happy birthday: Neil Austen, Feb. 7; Karen MacDonell, Marc Rickerd and Don Willard, Feb. 8; Josée Secours, Feb. 9; Marlene Samson and Mary Lacelle, Feb. 10; Ovila Sauvé, Feb. 11; Muriel Moore and Joyce Castonguay, Feb. 13; Ernie Seguin and Isidore Secours, Feb. 15; Nellie Romon, Feb. 17 or 18; Richard Andrews on the 19th and his wife Shirley the 20th; Richard Tupling, Feb. 27; Donna Quesnel, Leo Seguin and Joseph Bergeron Jr., Feb. 28; Donna McCosham and Duncan Robinson, Feb. 29, and I know Gilles Poirier celebrated early this month but I can't remember the date.

* * *

Wrinkles are only telltale signs of beautiful smiling faces.

* * *

Happy anniversary this month to Doris and Dick Sauvé, Georgette and Arthur Willard, Raoul and Adeline Cholette, and Archie and Madeleine Willard.

* * *

I would like to let my store customers know that I will miss seeing them, as so many of them have become such good friends.

A gift of God

Love is a gift of God. It is far more precious than any material thing one could ever hope to possess. It can't be purchased; for along with all the best things in life, it is free. Its magic can change a dreary world into a heaven on earth. Its radiance is beyond human power of description. It is not restricted by race, creed or public opinion, and has nothing to do with physical appearance, for "beauty is in the eye of the beholder."

There is no fault or shortcoming that love cannot overcome with charity and understanding. It does not imprison, but rather, in loving, one is set free. There is no limit to what love can accomplish, for its depth finds qualities that would otherwise remain undiscovered. It is the most beautiful, the most absorbing, and the most rewarding thing in life and by far the most important. For love is truly a gift of God.

Dorothy Bettencourt Elfstrom

Happy Valentine's Day!

* * *

A kind word picks up a man, when trouble weighs him down.

People of Glen Norman area who are musically inclined, instrumentally or vocally, or if you can impressively bluff your way through a lip-synch and are fortunate enough to be between the ages of 15 and 30 (that eliminates you, Lindsay) please call Ron Lajoie, 525-3481, Judy Bryan, 525-3588 or Aline Gormley at 527-5692. The Glengarry Talent Search is sponsored by Mount Carmel Auxiliary. Monetary prizes will be given to the winners. Deadline for registration is Feb. 28. Make us proud, Glen Norman!



CSB award

Suzanne Decoste of Glengarry Transport Ltd. of Alexandria received a special award as outstanding campaign director in Ontario East from the Canada Savings Bond Payroll Savings Plan Organization. With her is Don Smith, a representative for the CSB Payroll Savings Plan for the area.

Dr. Luc Clément, B.Sc., M.D., C.C.F.P.

is pleased to announce

the establishment of his practice in

Family Medicine & Obstetrics

at the new

St. Isidore Medical Clinic
140 Ste. Catherine St., St. Isidore

HOURS
Mon. 2-9 p.m.
Tues. 9 a.m.-6 p.m.
Wed. 2-6 p.m.
Thurs. 9 a.m.-noon
Fri. 9 a.m.-6 p.m.

FOR APPOINTMENT TELEPHONE
524-3225

6-1c

Do you have a sweet tooth?
We have the answer!

Alcide Juillet Sugar Camp
320 Chemin St. Georges, Dalhousie Station
1-514-269-2333
Special price for seniors and children 12 and under
Weekend entertainment by Horizon Orchestra in our large dance hall



3 dining rooms
Reservations preferred
Reserve now for Easter
Hurry! Maple Syrup Season finishes end of April
(R.A.Q. Permit)

6-10c

LANCASTER freshmart
Is About To Change The Weather With

RED HOT
VALUE PRICES!!!

FIZZ
Cola, Orange or Ginger Ale
2 litre btle. Non-returnable
79¢ plus tax

OLD ORCHARD TETRA PACK
Apple and Orange Juice
Fruit Punch
3 x 250 ml
79¢

Summerdale
FRENCH FRIES
Reg or Crinkle Cut
Big 1 kg. bag
79¢

Chefmaster
SOFT MARGARINE
2 lbs.
99¢

SMALL EGGS
79¢ doz.

Master
DRY DOG FOOD
8 kg bag
4.99

Meadowgold
ICE CREAM
2 litre
1.79

Sealtest
CHOCOLATE MILK
1 litre
79¢

EXTRA VALUE
THE FIRST 75 CUSTOMERS
With an order of $50 or more
(Excluding Cigarettes)
Are entitled to buy
FLOUR
2.5 kg (asst. brands) 99¢ pkg.
FROZEN CHICKENS
Utility grade
2½ to 3 lbs. avg. 39¢ lb.

COUPON
Chateau
DRY COLA
24 x 280 ml
Only 3.99
(with coupon)

FROM OUR MEAT DEPARTMENT

Pork and Beef
SAUSAGE
79¢ lb.

Star Brand
SIDE BACON
500 g pkg.
79¢

Davern
WIENERS
79¢ lb.

Sliced
MOCK CHICKEN LOAF
79¢ lb.

Fresh
PORK HOCKS
Super Special
39¢ lb.

Whole or Shank Portion
LEG of HAM
99¢ lb.

Due to this unheard of low-pricing, we suggest you come early to avoid being disappointed. No dealers please! Some items may be limited.

These specials are in addition to our regular flyer
Open Monday to Sat., 9 to 6; Friday to 9 p.m.
Specials in effect until Sat., Feb. 11 at 6 p.m.

Deliveries Available **Daily Fresh Bakery**

LANCASTER freshmart
109 Military Rd. **Lancaster** **347-2868**

"WITH A REPAIR GUARANTEE THIS GOOD, I'D BETTER PUT UP OR SHUT UP."

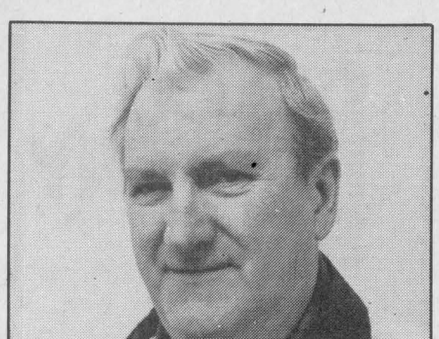

Bill Curren

Bill Curren, service manager
Glengarry
Ford-Lincoln-Mercury

Frankly, I've got the best repair guarantee in town. And my lawyer wouldn't let me say it if it weren't true. It's my *free* Lifetime Service Guarantee, and it means I guarantee my repairs for life. Here's how it works. If we repair your Ford-built car, or light truck, you pay only once. And I guarantee that if the covered part ever fails or wears out, I will fix it or replace it *free*. *Free* parts. *Free* labour. My Lifetime Service Guarantee covers thousands of repairs and lasts as long as you own your car regardless of where you bought it or how old it is. If we repair it, we guarantee it for life. Period.

So don't put up with anything less than my Lifetime Service Guarantee. It's the best repair guarantee anywhere. You have my word on it.

This limited warranty covers vehicles in normal use, and excludes routine maintenance parts, belts, hoses, sheet metal, and upholstery.

LIFETIME SERVICE GUARANTEE

WE FIX CARS FOR KEEPS.

GLENGARRY
Ford-Lincoln-Mercury

FORD MERCURY LINCOLN

Hwy. 34, South **Alexandria** **525-3760 or 347-3780**

Novice Knights host tourney

GREEN VALLEY
Helene Quesnel
525-3303

Before I start writing the news for Green Valley this week, I think it would be appropriate to tell the folks a little bit about myself.

I was raised most of my life in Green Valley as Helene Seguin; then in 1978 I married Denis Quesnel and we are now raising four beautiful children — Catherine, Kevin, Kimberly and Craig.

I have two part-time jobs. One at *The Glengarry News* as a typesetter and the other at the post office located in the Lucky Dollar store.

I must say, I am anxious and excited to write this column about all the people and events that take place in this cozy little hamlet. I also hope that the community will support me in my endeavor.

School news

On Thursday (Feb. 9) a photographer will be at school to take individual and class pictures of the students and teachers.

On Friday (Feb. 10), the students from grades 5-8 will spend the day at Mont Rigaud trying out the slopes.

Parish news

Don't forget that today is Ash Wednesday. Father Dumoulin will conduct services at the school during the day. In the evening there will be a celebration at the church at 7:30 p.m.

Father Dumoulin recently spent a couple of weeks in Hong Kong. Seems he brought home a really different souvenir — the Hong Kong flu!

* * *

Congratulations to Roger Roy of Roy's Garage who received the GM 25 Year Milestone Award which goes to dealers who have represented General Motors for more than 25 years.

Roy's Garage is very well known in the surrounding area and as a result, has really put Green Valley on the map.

Hockey

The Knights of Columbus Novice travelling hockey team hosted a tournament in Alexandria on Saturday. The A cup was played between Char-Lan and Alexandria with Char-Lan coming up on top by a score of 2-0. Our Green Valley player for Char-Lan was Simon Menard, and for Alexandria were Kevin Quesnel, Robin Gauthier and Guy Lauzon.

The Alexandria Peewee travelling team played in a tournament in Watertown, N.Y. the last weekend of January and brought all the silver home. Our local boys for that team are Dean Seguin and Jean-Pierre Lefebvre.

* * *

Prayers and speedy recovery to Darquise Menard, daughter of Conrad and Carole. She is recovering at the Hotel Dieu Hospital in Cornwall.

Talent Search

This is a reminder to Green Valley residents about the Mount Carmel Talent Search.

Contestants must be between 15 and 30 years old. The categories are song, dance, comedy, instrumental and airbands with a maximum of five members. Deadline is Feb. 28.

For more information call 525-3481.

UCFO

L'Union Culturelle Franco Ontarienne members held their monthly meeting Feb. 1. President Denise Lortie welcomed the 14 members present.

Gisele Ladouceur from "Slender You" explained the benefits of the exercise tables, the saunas and tanning sessions.

Celebrating birthdays this month are Rosa Beriault, Hilda Brunet, Thérèse Milon and Irene Quenneville.

The prize for crafts went to Marthe Filion and the door prizes went to Cecile Menard and Lucette Campeau.

A card party will be held on Saturday (Feb. 12) at 8 p.m. in the Sacred Heart parish hall. Everyone is welcome.

The next meeting will be held March 1.

* * *

Evelyne (Gareau) and Isidore Secours celebrated their 45th wedding anniversary Feb. 5.

Their family celebrated with them by attending mass together in Green Valley.

After the mass, Evelyne and Isidore renewed their marriage vows. This event was made even more special when their daughter Louise and husband François St. Pierre, had their daughter, Natasha, christened. Natasha is also the granddaughter of Joe and Cecile St. Pierre of Cornwall, formerly from Alexandria.

Then the family and guest, Father Dumoulin, gathered at Louise and François' home for dinner. A color TV was presented to the Secours and each of their children and grandchildren had their turn to show their love and to say how blessed they were to have them.

All of us from Green Valley wish you the very best and hope to celebrate with you at your 50th anniversary.

* * *

A baby shower was held for Judy Poirier-Seguin on Feb. 2 at the home of her sister Patsy Fontaine. Family and friends gathered to shower Judy with love and presents. The blessed event will take place later this month.

* * *

Happy birthday to my "little" brother Len. He is 23 today.

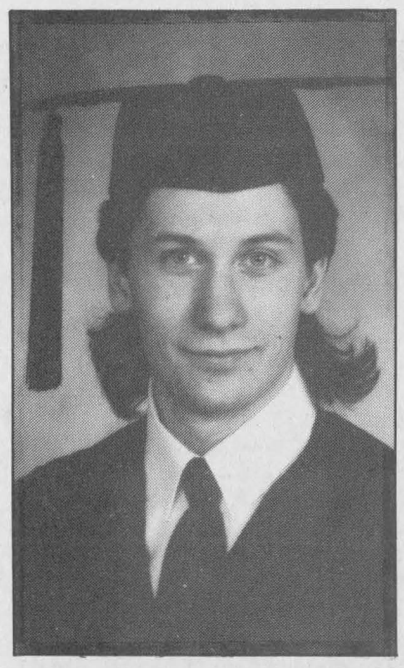

Computer Science

Marc Bergeron of Granby, grandson of Mr. and Mrs. Eldred Renaud of Alexandria, graduated from the University of Sherbrooke with a bachelor of arts degree in Computer Science in December, 1988. Marc, the son of former Alexandria resident Lorraine Bergeron and Yvon Bergeron, is employed at Bell Northern Research as a scientific staff member in Montreal.

Réné Jeaurond
WANTED
Hobby farms,
Country properties
CALL NOW 525-3202
or pager 525-1105
representing Vaillancourt Real Estate

Director elected to Egg Board

Laurent Souligny, an egg producer from St. Isidore, has been elected to his third term by the 49 egg producers in the Counties of Glengarry, Prescott, Russell and Stormont as their director on the Ontario Egg Producers' Marketing Board.

With his wife Elaine and two children, Mr. Souligny runs a dairy operation and pullet facilities, in addition to producing eggs. He has been an egg producer for eight years and also serves as a councillor for Roxborough Township.

Folk Art Classes
Tole & Decorative Painting
REGISTRATION
Feb. 14, 15, 16 & 17 from 11 a.m. to 7 p.m.
Classes start Feb. 21
Glengarry Tole Art Studio
South Lancaster
For information call Janice Montreuil at 347-7464
5-2c



KNITTING COURSE
Starts Wed., Feb. 15
Beginners or Advanced (8-week Course) $30
Please Register in Advance

Bizarre
WOOL, ARTS & CRAFTS 6-1c
44 Main St. N.
Alexandria, Ont.
525-1598

ALEXANDRIA OPTICAL LTD.
Need Your Glasses in a Hurry?



We offer...
Same Day Service on most single vision eye glasses
FEBRUARY SPECIAL...
Daily Wear Soft Contact Lenses
including all fees and solutions for $135
We also offer tinting in our lab and eye examinations can be arranged
ALEXANDRIA OPTICAL
"Where care and service make the difference"
HOURS: Mon. thru Fri., 10 am - 5:30 pm, Sat., 9 am - 12 noon
• Ample parking • Nous sommes bilingue
• Your satisfaction guaranteed
Lochiel St. W. Alexandria 6-tf 525-4340

CO-OP
Seed... SALE



FREE 10 kg. bag CO-OP Wild Bird Seed
with the purchase of 100 kg of CO-OP Wild Bird Seed
Save on Wild Bird Seed all winter by picking up your special free 10 kg bag card at CO-OP today. Everytime you purchase CO-OP Wild Bird Seed the amount is recorded on your card. When a total of 100 kg has been purchased, you qualify for a free 10 kg bag.

CO-OP Sunflower Seeds
Premium quality sunflower seeds are the favourite winter feed for Blue Jays, Cardinals and Grosbeaks. Just fill your backyard feeder and enjoy the lively antics. Backyard feeders help keep birds healthy and strong when snow blankets their natural food sources.
11.88 25 lb.
19.95 50 lb.

The Farm Store... and more!
Alexandria Co-op
Monday - Saturday, 8 a.m. - 5 p.m.
361 Main St. S. 525-4116 or 525-4117

Roy's
NO HOOKS.



DELCO BATTERY SALE.
Delco batteries keep you off the hook.
This winter, don't be left out in the cold. Hook up with the name you can count on. AC-Delco. Delco stands for dependability, for sure-fire starts day in and day out. So don't get stuck at the side of the road. Let us install a new Delco battery for you today.
SALE ENDS FEB.28,1989
GM PARTS The expert choice.

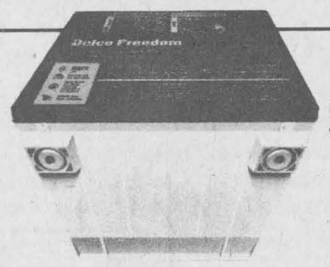

Delco's comprehensive selection ensures that you get the right battery for the job, for most domestic or import cars and trucks. And don't forget they're backed by a limited warranty of up to 72 months. See us for warranty terms and conditions.
FROM $69.97
M.S.R.P. Delco Model 71B-60. Retailer may sell for less.

Roy's GARAGE (Green Valley) LTD.
PONTIAC BUICK Cadillac GMC Trucks
PARTS and SERVICE
Open to 6 p.m. Mon. to Thurs.
Fri. to 5 p.m. and Sat. to Noon
Green Valley, Ont.
525-2300
347-7312
1-800-267-7173

Store changes ownership



MARTINTOWN
Lorne MacDonald
528-4378

With the cut of a knife, Reeve Carol Ann Ross brought the change of an era to a Martintown landmark, as she cut the cake to mark the change of ownership of Lalonde's store. A beautiful cake made in the exact replica of the store, complete with balconies and the crooked side door, served instead of a ribbon to mark the occasion.

Saturday, Feb. 4 will go into the Martintown history book as the day Lalonde's store changed hands to Norman Laflamme, who becomes the owner of the long-time area business.

An invoice from a firm in Montreal dates back to 1811 for goods received at the store. An early date book from that era also shows that the store did a remarkable trade, with customers doing business from as far away as St. Elmo, St. Andrews, the South Branch, St. Raphael's, Roxborough, Cornwall, Priest's Mill (Alexandria) and even a couple of customers from Hawkesbury.

Payments were often made in the form of produce, ashes, wheat, pork, wood, hides, furs, maple sugar and labor.

The store's first owner was Alexander McMartin, the son of Malcolm McMartin who built the Martintown Mill. Alexander ran the store until he passed away in 1853. Andrew Foulds (Old Andrew) ran it until he died, then his son Young Andrew ran it until 1903. Then it was owned by George McLaughlin and Frank Russell; William Cresswell, Thomas R. Craig, McDermid and Barton, Kenneth McDermid, Byron Campbell and Cecil and June Lalonde.

The 178-year-old landmark will now become known as Nell's Store. Mr. Laflamme plans on restoring the store back as historically as he can. Mr. Laflamme is a teacher at La Citadel high school in Cornwall. Please join me in welcoming him and his family to the community and wishing him much success in his new endeavor.

As for June, she'll remain a part of the store working part-time in the mornings. June tells me it's the first time she's had a boss since she was 16 years old in war-torn England. Here's wishing you all the best in your semi-retirement June. I only echo the voices of the community in saying it's been a pleasure doing business with you!

School News

Good luck goes out to the Martintown Public School Science Quiz team made up of Caley Howes, Lindsey Keefe, Jennifer Dunham, and Karen Pride. These girls will be competing against Alexander School, Iona Academy and the Akwasasne School from Cornwall Island. We'll keep you informed on their progress in the coming issues. Students are reminded to put their best face forward this Friday (Feb. 10) as student pictures will be taken that day.

* * *

Welcome home to Martintown postmistress Did MacDonald, who is recovering at home after recent surgery. She is expected to remain off work for several weeks to come. Everyone joins me in wishing her a speedy recovery.

WI news

Mrs. Margaret Harris was hostess to members of the Martintown Women's Institute at their January meeting, Mrs. Eileen Johnston presiding.

It was a real pleasure to welcome Mrs. Elma Fyfe, a visitor from overseas. Roll call, "A law for which I am thankful," brought varied responses, all members agreeing that it was great to be living in a free and democratic country. Members decided to cancel the March meeting as on that particular date, our branch has been invited to join the McCrimmon WI at the Lochiel Township Hall, 1 p.m., on the 16th. Therefore, will members please note that the "secret auction" slated to take place in March, will now be held at the February meeting instead, which is to be held at the home of Sylvia Thomson on the 16th at 1:30 p.m. Proceeds from this "secret auction" will go to the Pennies for Friendshp WI project and support is always needed.

On February 8, the WI will be catering to the Eastern Breeders Association, at the Community Centre at noon. Several members have volunteered food, as well as their help.

Sylvia Thomson, convenor for Consumer Affairs, presented quite an informative program as she demonstrated gadgets and products that are new on the market; for instance, a cake mix for your microwave oven, ready to eat in 12 minutes (from start to finish!); safety iron that turns off in 10 minutes, if you forget; micro-plastic dishes that can be used from the freezer to the oven; an automatic light which comees on when the power goes off, and many many more items. Sylvia certainly can claim to be a walking advertisement for a homewares store!

An unusual game was conducted by Onagh Ross, each member being asked to write down three items you like, followed by three items you dislike. Slips were then read, with members trying to guess who wrote them, and it was amazing how easily the writers could be identified.

New members are always welcome; please feel free to attend.

Working with wool at Laggan



DALKEITH
Jean MacLennan
874-2385

Recently Ginette and Donald Crooks, Donna and Keith Murray spent a few days skiing at St. Sauveur, Que.

* * *

Hilary Beaty-Nixon is off to King City to take a farrier course.

* * *

Phyllis Terry visited with Velma and Henry Nicholson, Napanee.

* * *

At the end of last week, Ken and I visited Mary, John, Scott and Ryan Weese, Trenton and also Rhoda Stocker in Belleville.

* * *

The Dalkeith Optimist Club is hoping for good carnival weather over the weekend. There are many activities, so watch for the ads.

* * *

The new 4-H Club, "Working with Wool" for the Dalkeith, Laggan and McCrimmon areas, is to hold its first meeting at the Laggan Public School library today (Wednesday) at 7:30 p.m. The leaders are Joyce MacLennan at 525-2579 and Mary MacLeod at 525-2315.

* * *

On Tuesday, Feb. 14 at 1:30 p.m., a knitting and crocheting course is being offered at the Dalkeith library building. Mrs. Guy Besner, North Lancaster, will again be the instructor. There will be eight classes.

* * *

Results of the Feb. 2 euchre party were: Ladies' first — Joanne Taillon and second Lena Robinson; gents' first — Kenneth MacLeod and second Lloyd Howes and door prizes — Joanne Taillon, Edith Stevens and Real Seguin.

Convenors were Ruth Fraser, Sylvia Fraser, Frances Gay, Sandra Daigle and Joanne Safruk.

* * *

In the Feb. 4 issue of the Hawkesbury *Express*, there is a picture of the OCRA swim team from Hawkesbury. Included in the picture are Malcolm McMillan and Gordon Kerr, both of Brodie East. We'll be waiting for individual and team results later in the season. Joshua McMillan and Sonny Kerr also participate in the swim program.

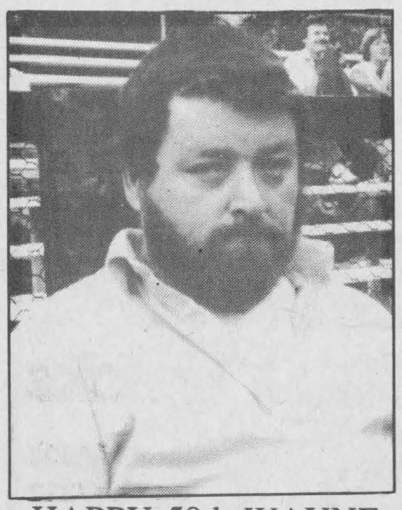

HAPPY 50th WAYNE
Mom & Dad

L'Héritage Restaurant
is celebrating
St. Valentine's Day
Tuesday, February 14
5 p.m. to 9 p.m.
and its
Grand Opening
Saturday, February 18
11 a.m. to 9 p.m.
2 FOR 1 SPECIAL
Vegetable Soup or Caesar Salad, Roast Beef, Homemade Fruit Salad, Tea or Coffee
11.95
The owners Madeleine, André, Diane and Mario Pepin invite everyone to celebrate with them
For reservations call 613-874-9903
Main Street, Glen Robertson

If you own, use or are about to acquire an IBM or compatible microcomputer for farm use, this course is for you.

Introductory DOS with farm applications

You will develop a comfortable working knowledge of the PC/MS DOS Operating System and Microcomputer hardware. Topics include: Diskette Management, DOS commands, Creating Files. Spreadsheet and word processing principles will be introduced as a basis for discussing application specific farm software. (The computerized blue book.) You will enjoy a significant amount of time working "hands-on" in a modern microcomputer laboratory using IBM PC computers.

Tues., 10 a.m.-3 p.m. Feb. 21 - April 11, $100, Glengarry District High School.
Instructor: K. W. Dalrymple

Register in person at Glengarry District High School, Room 319 at 9:30 a.m., first day of class. Or, for more information call Glen Smith, OMAF at 525-1046

6-1c

ST. LAWRENCE COLLEGE SAINT-LAURENT
BROCKVILLE CORNWALL KINGSTON

Celebrate Valentine's Day With Us

A Special Valentine Dinner
Saturday, Feb. 11 & Tues., Feb. 14
Served from 4:30 p.m.



Strawberry Daquiri, Clam Chowder, Asparagus au gratin, Filet Mignon with mushrooms and wine sauce, Lobster Tail with garlic butter, Lamb Chops with mint sauce, Rice and Vegetables. Coffee, Tea and Dessert included.

27.95

Sunday Brunch Buffet
Sunday, February 12
Served from 11:30 a.m. to 2:00 p.m.
Regular Saturday Buffet also available.

YOU COULD WIN!
a dinner for two at the
CANDLESTICK RESTAURANT

With every purchase at
Town & Country Flowers & Gifts



this week deposit your entry coupon for your chance to win

The draw will be made on Valentine's Day — February 14 at 3 p.m. at Town & Country

ENTRY COUPON
Dinner for two
Draw
Name _____
Address _____
Tel. _____
Town & Country Flowers & Gifts
17 Main St. S.
Alexandria
(Expires Mar. 31/89)

The Candlestick Restaurant
RESERVATIONS 525-4191
McCormick Rd., 1/4 mile past the Golf Course, Alexandria

TOWN & COUNTRY
FLOWERS & GIFTS
17 Main St., S.
Alexandria
525-4098

February is Heart Month - Please give generously

KORTEC AUTOMOBILES
353 Pitt St., Cornwall 933-7669
HYUNDAI

SMART LOOKING CARS FOR SMART LOOKING PEOPLE

	EXCEL	MAZDA 323	TERCEL	CIVIC
Price* (M.S.R.P.)	$7,795	$8,940	$8,598	$8,995
Resale Value** After 1 Year	95.6%	91.7%	90.9%	92.8%
5 Michelin All-Season, Steel-belted Radials	✓	NO	NO	NO
Child Seat Anchorage	✓	NO	✓	✓
Cargo Area Cover	✓	NO	NO	NO
Graphic Display Monitor	✓	NO	NO	NO
Intermittent Windshield Wipers	✓	✓	NO	✓
Mud Flaps (Front & Reat)	✓	NO	NO	NO

1989 SONATA
settle for more!
Loaded with standard features for only
$12,990.00 *



$o much to like, $o little to pay!
1989 EXCEL
Sensibly Equipped, Sensibly Priced.



KORTEC AUTOMOBILES INC.
353 PITT ST. AT FOURTH, CORNWALL, ONT. K6J 3R1
(613)933-7669
HYUNDAI
We sell cars that make sense.

* freight, P.D.I. sales tax, license.
FULL WARRANTY
24/40,000
Major Component
60/100.00 km.

6-1c

Burns club will not meet in Glengarry for a decade



NORTH LANCASTER
Diane Roy
347-3553

Robbie Burns lives one . . .

On Jan. 27, the Montreal General Hospital Burns Club (Society number 983 of the worldwide Burns' Federation) held its annual gathering at the home of Marion and Stuart Polson of RR1, North Lancaster.

The celebration began with a rousing game of curling at the Lancaster and District curling club, supervised by the evening's guest, Dr. Norman Matheson.

The group then returned to the Polson farm where they toasted the bard and many old friends with Scotland's finest. Included among the toasts was one to the late Dr. Howard Mitchell, who had been a much-loved teacher and chief to many of them at the Montreal General Hospital where he had been known as Cap. Mitchell.

Then followed a traditional "Burns" supper, including "cockie leekie soup," made from the recipe of aunt Maggie Polson; "haggis, hashit neeps and hashit tatties." Dessert again followed tradition, it was Scottish black bun, made with loving care by Arthur Leith.

The club then spent the evening reciting and reading aloud the poems of the bard. George Findlay of the 2nd concession of Charlottenburgh was surprised to hear a Burns' poem about a Findlay, who from the contents of the poem, must have been a long-past relative.

The climax of the meeting was the reading of Tam O'Shanter this year by Arthur Leith. The group consisted of: William Duguid, Ross Hill, Douglas Ackman, Alan Vost, Lindsay Ogilvie, Arthur Leith, Steven MacIsaac, Stewart Polson, Duncan Anderson and the special guests, Norman Matheson and George Findlay.

At 11 p.m., the club was fitted into the van with the designated driver and sent back to Montreal. The next meeting to be held in Glengarry will be in 1999.

Deserving students

At last week's school assembly, 10 students of Ecole Ste.-Thérèse were awarded merit certificates from director Jean-Pierre Bourdeau. Receiving the honors for January, either for good conduct, application, work and activity participation were: Dominic Desautels, Grade 8; Eric Décoste, Grade 7; Sébastien Elie, Grade 6; Albert Léger, Grade 5; Joseph Brouillet, Grade 4; Joshua Fenwick, Grade 3; Jean-Yves Campeau, Grade 2; Steven Cousineau, Grade 1; Philippe Glaude, kindergarten and Isabelle Legros, pre-kindergarten. Warm congratulations to all!

More birthdays

Friendly greetings for a very happy birthday in Timmins, to Denis Vaillancourt on Feb. 9. Best wishes to Betty Glaude for Feb. 12 and to Gilles Sauvé on Feb. 13.

To all who love and are loved, a very special St. Valentine's!

* * *

As today, Ash Wednesday marks the first day of Lent, it should prove a good incentive for many to keep these New Year's resolutions going. It's only some 40 days before Easter!

* * *

Winners at cards at Sunday night's Glen Nevis parish euchre were: The ladies with the most games — Gisele Decoste, Betty Chisholm and Rosabelle Sauvé. The top men were Aime Quenneville and Leonard Robinson. Door prizes went to Rosabelle Sauvé, Claire (Alcide) Campeau.

The cold night produced only one skunk prize which went to Claire Campeau. The happy winner of the plentiful grocery basket was Marjolaine Besner. Good luck to all at the next card party, to be held Sunday, Feb. 19 at 8 p.m. at Ste. Thérèse School.

RRSP's

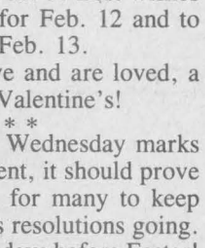

Frederick Leroux

A financially secure retirement is more certain when you take advantage of the benefits available through an RRSP... now and when you retire
Talk with The Co-operators.. Together, we can build a Retirement Savings Plan to suit your particular needs. Call us today.

the co-operators
Insurance/Financial Services

Apple Hill— 527-5672

'LACK OF INTEREST'

Advantage Sale

9.9%

Financing

Up to $10,000 on 36 Month Contract. Other Terms and Rates Available.

See Your Dealer for Details.

Plus NO-CHARGE Air Conditioning or NO-CHARGE Automatic

on selected units

HURRY! OFFER EXPIRES SATURDAY, FEBRUARY 11/89

The All-New

TRACKER 4x4

From only $12,495*

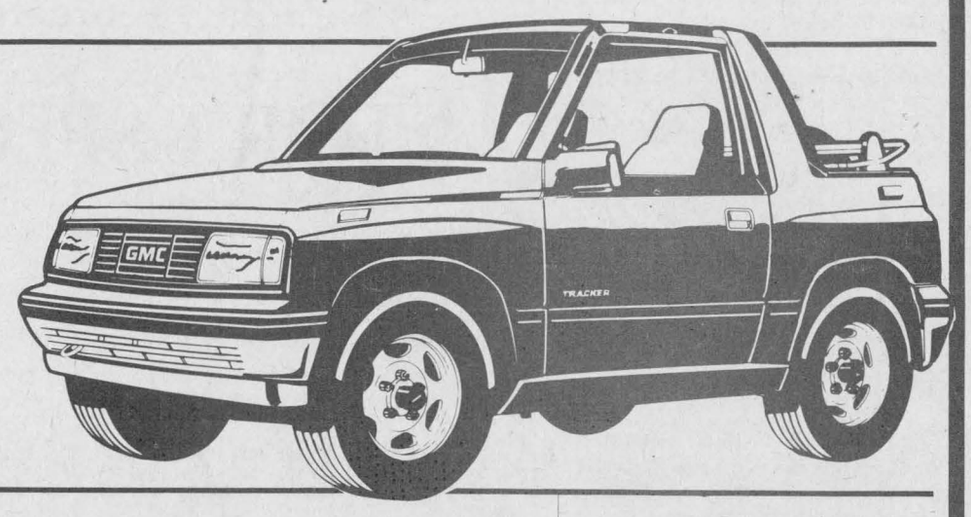



FIREFLY
From Only
$7,995*

S-15 PICK-UPS
From Only
$9,779*



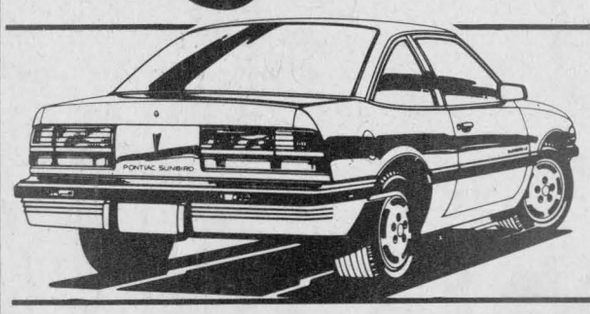

SUNBIRD
From Only
$9,698*

TEMPEST
From Only
$11,798*



*Tax and licence extra, financing rate applies to O.A.C.

Choose From 15 New and Demo '88 Cars and Light Trucks

See The Lady or The Boys at...

Roy's GARAGE (Green Valley) LTD.

THE PRESIDENT'S TRIPLE CROWN
YOUR TRIPLE CROWN WINNING DEALER

Green Valley, Ont.

We treat you Royally

PONTIAC
BUICK
Cadillac
GMC Trucks

525-2300

#1 We're right here for you.

Char-Lan, Massena win weekend ADMHA tournaments

Kent McDonell's breakaway goal midway through the first period held up as the game winner as Char-Lan Rebels skated to a 2-0 ''A'' championship game win over host Alexandria Glens at the Alexandria Novice Tournament, Saturday.

McDonell added an insurance goal halfway through the middle period converting a passing play involving Jamie Lemire and Simon Menard. Luc Lapierre recorded the shutout for Rebels.

Char-Lan got goals from Kasey MacDonell, Michael Rankin, Chris Roy, Stephane Loyer and Kent McDonell in a semi-final round 5-2 win over North-Glen-Stor Braves.

Eric Bourgeois and James Rolland responded for the Braves.

Char-Lan blasted Morrisburg 8-2 in their preliminary round game.

Glens advanced to the final by doubling North Dundas Demons 4-2. Stephane Boisvenue led the Alexandria offensive attack firing in two goals. Singles were notched by Ryan Nielsen and Jason Poirier.

Glens bounced eventual ''B'' division champs Vankleek Hill to the consolation pool with an early-morning 6-1 win. Jason Poirier scored the first three goals of the game and ended up notching a total of four. Stephane Boisvenue tallied twice.

Robbie Rutherford collected a rebound off the endboards and scored with 30 seconds remaining in sudden death overtime lifting Vankleek Hill Cougars to a 4-3 win over Morrisburg and a ''B'' championship victory.

Cougars recovered from their loss to Alexandria to beat South Stormont 6-2 in their consolation semi-final. Morrisburg bounced Rockland 4-1 to advance.

North Dundas edged South Stormont 2-1 and N-G-S Braves blanked Rockland 6-0 in other first round games.

Glens were bridesmaids for the second straight day when Massena knocked off Mike Pelletier's club 3-0 in the ADMHA Atom Tournament ''A'' championship game, Sunday.

Massena received first period goals from Scott Serviss and Josh Spanburgh then turned to goalie Luke Mulvaugh to protect the lead. Glens best scoring opportunity came late in the third when Chancey Lajoie stripped the puck from a Massena defender at the blueline and moved in alone but couldn't beat Mulvaugh with a close-range wrist shot. Spanburgh iced the win, scoring his second into an empty net.

Karl Hehn, Jean-Joel Trottier and Joel Menard scored third period goals, erasing a Morrisburg 2-1 end-of-two lead in a 4-2 Glens semi-final win. Scott Nielsen scored Alexandria's other goal.

Jean-Joel Trottier's overtime marker — his second goal of the game — lifted the Glens to a 2-1 first round win over Char-Lan. Chancey Lajoie drew assists on both Glens goals; Jamie Penell, from Kevin O'Farrell and John Fisher, scored for Rebels.

Rebels recovered in a big way, winning two straight games — 9-1 over South Stormont and 2-0 against Casselman — to capture the ''B'' title. Against Casselman in the final Tim Corput scored four minutes into the second period snapping a scoreless defensive struggle. Corput intercepted an errant clearing pass in the neutral zone and waltzed in untouched, unleashing a stick side wrist shot past the Casselman netminder for the game-winning goal.

John Fisher secured the title scoring on a 105-foot drive into an open net with 30 seconds remaining.

Darren McDonell and Brent Lawson each scored twice in Rebels shelling off South Stormont. Ben Pregent, Joey Dupuis, John Fisher, Jamie Penell and Tim Corput tallied singles.

Lalonde's wins big

In other ADMHA travelling team games, Alexandria Lalonde General Store peewees closed out their regular season with a 7-1 win in Massena Wednesday. Marc Boisvenue's first of two straight goals early in the second period snapped a 1-1 tie. Eric Hamelin and Sylvain Lavigne also recorded two goal efforts. Eric Lobb scored the peewees' other goal.

Guy Quesnel's club finished one point behind Cornwall in the battle for first place. They'll now engage in a double round-robin playoff format for the playoff championship. Peewees' first game was Monday night in Cornwall. They'll host N-G-S Braves Sunday at 6 p.m.

Alexandria Sultan Drugs bantams were blanked 6-0 by Braves in Finch Sunday afternoon. Chris Leroux scored twice for winning Braves. Tim McRae, Jeremy Logtens, Dean Canham and Marc Hebert supported Rod MacKillican's shutout effort with single goals.

Alexandria Hope's Auto Parts midgets won their game edging South Stormont 2-1. Andrew Sauve and Kevin Craig handled Alexandria's scoring. Eric MacSweyn assisted on both goals. Craig and Serge Bellefeuille assisted once.



Alexandria Atom Glens forward Jean-Joel Trottier is foiled on this scoring attempt by Massena goalie Luke Mulvaugh. Massena won the ''A'' championship at the ADMHA atom tournament on Sunday.

Rebels look to defence in St. Lawrence stretch run

Four more wins.

Char-Lan Rebels control their own destiny and can clinch a second straight St. Lawrence Division regular season pennant if they win their four remaining games.

But it's another statistic — goals against average — that Reb's coach Ken MacDonald has had his eyes on after a pair of weekend triumphs.

''First place is there for us, but getting back on track and trying to lower our goals against average by playing solid defensively is more important to me right now,'' said MacDonald, Sunday, after his Rebs followed up a 6-4 Saturday win over inter-divisional foes Cardinal-Spencerville Combines with an 8-2 manhandling of Morrisburg Lions.

''We were giving up way too many goals during our down period after Christmas, but we seemed to turn it around defensively this weekend. It's good to be playing well defensively again,'' said MacDonald.

Rebels fine 4-2 pre-Christmas goals against average ballooned to over five during their post-holiday swoon.

In Sunday's win, Rebs blew a close 3-2 game wide open with five unanswered third period markers. Leading by one, Kevin Poapst — who's perched atop the St. Lawrence Division's scoring heap with 85 points, four ahead of Alexandria's Glen Campbell — scored his third of four goals 25 seconds into the final frame, putting Char-Lan up 4-2.

Poapst, Kevin Renwick, Ron Lefebvre and Ryan Windle all scored Char-Lan goals in the final 12 minutes of regulation. Chris Villeneuve scored Rebs other goal, in the second period.

On the road against Cardinal-Spencerville Combines the previous night Rebels needed a Poapst 3-3 tying goal midway through the second period and Darin Menard's go-ahead goal with 43 seconds left in the period to shake off pesky Combines.

Poapst finished with two goals and two assists, as did linemate Chris Villeneuve. Blake McDonell scored the other goal for Rebels, who led 2-0 after one but fell behind 3-2 early in the second stanza.

''They played us tough,'' said MacDonald of the third-place Combines. ''But once we got ahead of them we were able to shut them down. That's something we weren't able to do when we were slumping.''

MacDonald said his weary four-man defensive crew—made up of Rod MacKenzie, Brent Laplante, Kelly Primeau and Wesley Jurchuk,—has performed admirably under trying circumstances.

''They're tired, there's no question about that. We've been looking for a fifth defenceman but we haven't found one yet,'' said MacDonald, who was forced to dress a first-year midget to fill out the roster in a game against Alexandria last week.

MacDonald does expect the club will be signing a fifth rearguard with their one remaining player card before week's end.

''But the guys we've got back there have done everything we've asked of them,'' added MacDonald, noting that foreward-turned-defenceman Rod Mackenzie is especially deserving of kudos. ''He's meant a lot to us. He's left a lot of the glory of scoring goals to help the team. It's a credit to him and his hockey ability that he was able to smoothly make the transition. Most couldn't.

''We wouldn't be where we are today (challenging for first) if he hadn't made the transition.''

MacDonald said the dedicationshown by both his overage veterans — MacKenzie and Kevin Poapst — has been a key to Rebels' success this year. ''Both of them take an interest in the team and work hard at every practice. They're the heart of the club.''

If Rebels win their remaining four games (their next is in Winchester Friday night; they host Kemptville Saturday) and Glens win their final three, the two clubs would be tied in points but Rebs would take top spot by virtue of a higher win total.

Glens maintain division lead with 6-4 win over Winchester

By Todd Hambleton
Sports editor

Ask coach Pete DeRooy the puzzling question, why his Alexandria Glens have struggled with the last-place Winchester Hawks of late and he'll provide a detailed answer, without hesitation.

''First of all, I don't consider them a last-place team,'' began DeRooy shortly after Glens eked out a 6-4 win over Hawks Sunday night at the Sports Palace. ''They've improved an awful lot in the second half of the season. Personally I think they're a better team right now than (fourth place) Kemptville.

''We've got a little bit more depth than they do but when they come out like they do and they scratch and claw at you it takes a while to get going.

After all, tonight was a do-or-die game for them. We'd be all fired up too if we had to win to keep our playoff hopes alive.''

True enought, Hawks, who upended Glens 5-1 in Winchester three weeks ago — didn't resemble a cellar dwelling club in the early stages of Sunday's meeting. Goals by Jason Doucette and Doug Reid gave the visitors a 2-0 lead before the game was 12 minutes old. Glens tied it before the end of the period but a Kevin O'Brien powerplay effort 20 seconds into the second restored the Winchester lead.

That's when Bill Murphy's rookie-laden club began to unravel. Clinging to a 3-2 lead early in the stanza, Hawks backup goalie put his club in a hole when his vociferous objection to an interference penalty assessed against the visitors manifested itself in a second two-minute minor, for unsportsmanlike conduct.

Glens could only work the puck around the perimeter for most of the two-man advantage but finally cashed in tying the game when Mark Sauve carried around the net then sent a pass out to Scott Barnes in the slot whose snap shot was initially blocked but trickled across the goal line when Hawk's keeper lost his balance and fell backwards across the goal line.

Seizing the momentum shift, Alexandria went on the attack and took the lead for a good 17 seconds later when Sauve emerged from the left corner and unleashed a wrist shot from 20 feet out that beat Brent Shaddick.

Glen Campbell gave Alexandria some breathing room, capping 15 minutes of end-to-end action with his second picture goal of the game with 5:32 left. With Glens shorthanded, Campbell collected the puck in his own end when an Alexandria clearing attempt skipped off a Winchester stick, glided through the neutral zone. He then finessed his way between two defenders at the blue line and scored on a low wrist shot to the right corner.

''Glens played just a super game for us tonight,'' said DeRooy, who was also pleased with the work turned in by Glens netminder Don Ryan, who, for a five-minute period early in the third did everything but stand on his head to preserve Glens' precarious one-goal lead with Hawks on the attack.

''He was there to make the big saves when we needed them most,'' continued DeRooy. ''He and Alain (Marleau) have been playing just great lately.''

''We played one of our best games of the year,'' said Hawks left winger Chad Brownlee,'' whose club closed to within one on a Shawn Young goal with three minutes left. ''But they're in first place and they showed why tonight. We were all over them at the start but they came back and won a close one. It's always tough to come down here and try to take two points out of Alexandria.''

Alex Maclaren closed out the scoring into an empty net with some diligent forechecking. Maclaren stripped a Winchester defender of the puck in the corner, scooted around the net and stuffed a wrap-around attempt between the left post and a sprawling Hawks defender.

Campbell scored his first on a nifty backhand deke after stealing the puck at the top of the circle with Alexandria trailing two-nil with six minutes remaining in the first. Andrew McCormick tied it two minutes later.

Alexandria's Cholette enjoying success with Hawkesbury Junior 'A' Hawks

By Todd Hambleton
Sports editor

Not too long ago Hawkesbury Hawks didn't figure in Pierre Cholette's future hockey plans.

After all, the 19-year-old Alexandria native had twice been released by the Central Junior ''A'' Hockey League team in 87-88.

But when second-year coach Robert Hartley tried to coax him into coming back to Hawkesbury over the summer, Cholette had no qualms about spurning an invitation to Ottawa Senators training camp and opting to try to crack the Hawks lineup one more time.

He says his decision was a good one.

''I'm very happy with the way things have been going this year,'' said Cholette shortly before taking to the ice Sunday and backstopping his club to a 5-2 win over Kanata Lazers. He's lost just twice in 16 outings and has posted a 4.23 goals against average; not bad in an offensive-minded league where scoring goals is priority one and keeping them out rates somewhere between killing penalties and beating your teammates to a post-game shower.

''He's been great. We're really happy with his play,'' says Hartley, who's guided his club to a 30-12 record, in second-place just six points back of perennial league powers Pembroke Lumber Kings. ''He's an important part of the turnaround here this year.

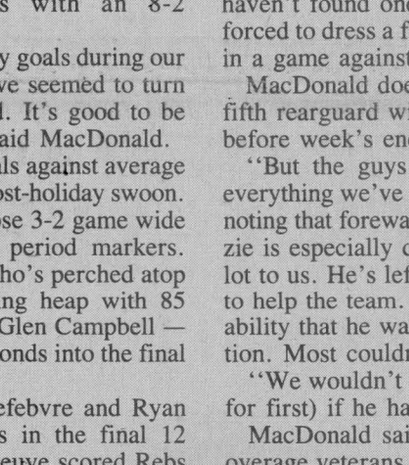

Pierre Cholette

''The improved play of this team isn't only because we have talent, it's because we have a lot of character here, too,'' continued Hartley. ''Pierre came in just like some of our other players with a new attitude and ready to help this hockey club.

''We can't ask for more of him than that.''

But the Grade 13 Ecole Secondaire Regionale Glengarry (ESRG) student's relationship with Hawkesbury hasn't always been so rosy. Last season — one that reads like an Ontario road map — Cholette, a fourth-round Hawks selection in the CJHL spring draft, was released by the club a week-and-a-half into the season, this just after a short training camp stint with the Cornwall Royals (15th round selection).

Desperate to play junior ''A'' hockey, Cholette made the trek to the northern Ontario outpost of Elliot Lake, where he played two months in the Ontario Jr. ''A'' Hockey League. Cholette was released in mid-November and returned to Hawkesbury, only to be released again in early January.

''January 5 to be precise,'' recalls Cholette. ''I'll never forget that day. I wasn't playing too well so they decided to let me go before the trade deadline.''

Cholette returned to Alexandria and was a part of Glens stretch drive to a Rideau-St. Lawrence Conference junior ''B'' crown.

''It wasn't my year last year,'' says Cholette. ''I struggled all the way through it. But I worked hard during the off-season and was better prepared for this year.''

Cholette worked hard to the tune of 90 minutes a day, six days a week working out at Pattyn's Gym in Alexandria. It's a regimen he's maintained even during hockey season.

''The fact that I do weights helps me out a lot. I'm stronger than I was when I was 15 amd playing for the Glens (second team division all-star). By the third period I'd be dead. Now I'm stronger and older — it's a little bit easier,'' says the Alexandria Minor Hockey Association product, who, at 5'8'' has put on 15 lbs. — up to 155 lbs. — in the last year.

How does he manage to balance weights, long hours of practice and the dreaded ''H'' word — homework?

''Once you're in a routine,'' he says, ''you don't have too much trouble.''

But what about distant road games during the middle of the week with classes scheduled for early the next morning?

''I just sleep in. There's only so much you can do. The teachers understand. The office knows when I come back from a game at 3 o'clock in the morning. There's no way I can get up for a nine o'clock class. Never.''

''Pierre is a very hard worker,'' says Hartley. ''He's a standup goalie with good reflexes and a great sense of anticipation. But his biggest asset is, he comes to play every night. He's ready for each game and that's what you need to be a successful team.''

Cholette says he's ready for each game because he's serious about each practice. ''I always push myself in practice. There's a tendency to slack off in practice but I like to play hard. I think it gives me an edge.''

He's hoping his hard work translates into future hockey success.

He's expressed interest in attending Ottawa University and playing varsity hockey next year but if that doesn't pan out, he says a return to the Hawkesbury lineup — Cholette has two more years of junior hockey eligibility — isn't out of the question. ''It's a possibility I'll be going back. If I do I'd like to try to get a U.S. college scholarship at some point.''

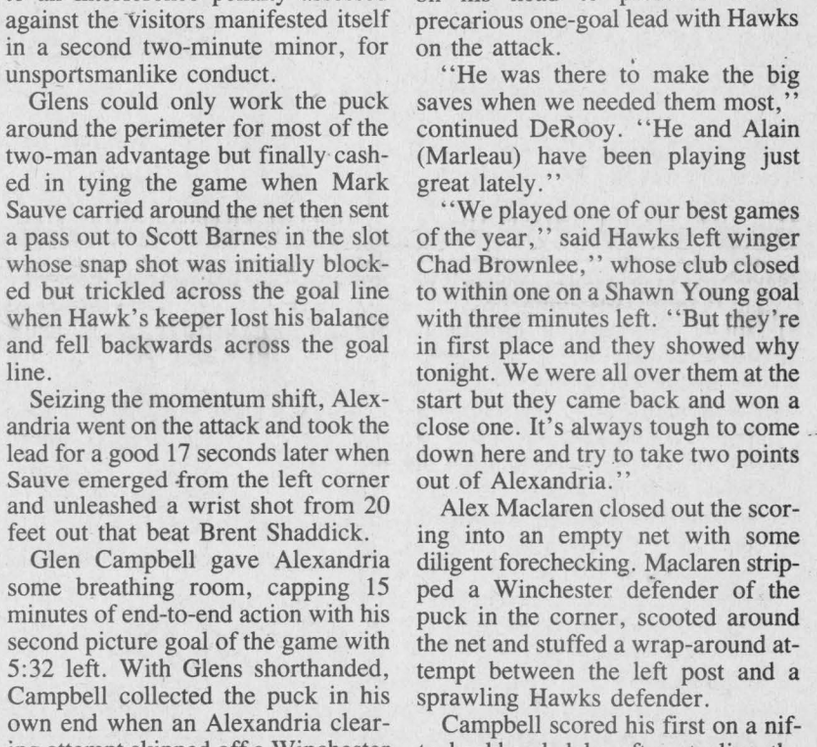

19-year-old Alexandria native Pierre Cholette is enjoying a 14-win — 2-loss regular season with the Hawkesbury Hawks of the Central Junior Hockey League. He says this years' success is making up for a tumultuous 1987-88.

As for now, though, Cholette has his eyes set on dethroning defending CJHL champs Lumber Kings. ''If somebody in the league has a chance to beat them, it's us,'' he says. ''If we meet them it will be a helluva series.''

Cholette, who splits goaltending duties 50/50 with Eric Vachon, hopes he can play a major role in Hawks' playoff picture. ''Up to now I don't mind (sharing netminding duties). But when the playoffs come around I hope to be their number one man.

''I always seem to improve as the year goes on. This year I started out all right and it's gotten better and better. By the end of the year I'm usually at the top of my game. I hope that's the way it goes this season.''



Tourney champs

Char-Lan Rebels skated off with the "A" championship trophy at the Alexandria Novice Tournament Saturday. Team members are, front, left to right, Gerry Goulet, Chris Roy, Randy Rogers, Kent McDonell, Paul Dawson, Luc Lapierre. Back, left to right, coach Bruce McDonell, Stuart Rutherford, Stephane Loyer, Jamie Lemire, Simon Menard, Michael Rankin, Kasey MacDonell, Richard MacDonell (assistant coach).

Staff photo — Todd Hambleton

Annual loppet this weekend

If a mid-afternoon jaunt through the woods is your cup of tea then the Alexandria fire hall is the place to be Sunday.

That's where upwards of 100 ski enthusiasts will gather at 1 p.m. for the mass start of the Alexandria Cross-Country Ski Club Annual Loppet.

"It's an annual event we've had going for the last dozen years," says ski club President Maurice Sauvé. "A loppet is basically a mass start citizens' race. We've had 100-150 people participate in the past and we're hopeful of having that many again."

Skiers will traverse Alexandria Lake and follow the winding wooded trail to Green Valley and back.

"It's an extremely beautiful groomed trail," says Sauvé, adding that while winning the race is something to shoot for, completing the course should be achievement enough for most participants. "There are always some people that train more than others and will take the top places but just finishing the course is quite an accomplishment."

Men will race the entire length of the 15-km trail; the women's course is 10 km and the children's is five km. Medals will be awarded to winners in each category.

Seguin, Lawson lead Mario's

Paul Seguin and Wendi Lawson each scored and assisted as Mario's blanked Columbia Finishing Mills two-nil in a Char-Lan Minor Broomball League game on Sunday.

In junior division play, Munro Feeds and Shepp's Pizzeria played to a 2-2 draw. Kirk Wallace (one goal, one assist) and Tommy Lauzon scored for Feeds. David Chaddock scored both Pizzeria goals.

In peewee play Jan. 31, Columbia got goals from Garry Bentson and Cathy Grant in a 2-0 decision over Munro. David Chaddock scored five times in Shepp's 6-1 junior win over Munro. John Ferguson also scored for Shepp's; Haley Flaro handled the Munro scoring.

In games played Jan. 24, Mario's squeezed past Mills 1-0 and Munro Feeds topped Pizzeria 5-4. Tammy Lauzon (2), Kirk Wallace, Stephane Flipsen and Shannon Whitton scored for Feeds.

Sasha Grant led Pizzeria with a hat trick. John Ferguson scored and assisted twice.

Bryere, Wensink score four

A pair of four goal performances sparked Lancaster and Maxville to Border League wins Thursday night.

Dan Bryere scored four times leading Lancaster to a 7-3 upset win over first-place Green Valley.

Bryere's second marker broke a 2-2 tie midway through the second period. Lancaster added four more second period goals and carried a 7-2 lead to the final period.

Mike Lapensee, Don Wightman and Sandy MacLennan scored Lancaster's other goals.

Brent McDonell, with two, and Mike Gauthier responded for Green Valley.

In Thursday's other matchup Brian Wensink collected four goals in Maxville's 8-5 decision over last-place Glen Nevis. André Paquette, with two, Harry Lalonde and Ron Besner also scored for the winners.

Joey McRae and Sheldon McDougall paced the Glen Nevis offensive attack, each scoring twice. David McKay scored once for Glen Nevis.

Border League's second season gets under way Sunday with six-point semi-final series slated. Glen Nevis will take on regular season pennant winners Green Valley at 1 p.m. Lancaster and Maxville hook up at 2:30 p.m.

In games played last week Lancaster got goals from seven players in a decisive 9-3 win over Maxville.

Millan McPherson led the Lancaster offensive assault recording a hat trick. Scoring one goal each were Jerry Blanchette, Donald Wightman, Sandy MacLennan, Dan Briere, Robroy Macdonell and Glen MacKay.

Darren McQuaig scored twice for Maxville. Hughie Coleman scored their other goal.

Lancaster was two for two over the week, skating to an easy 11-5 shellacking of Glen Nevis.

Glen MacKay led the Lancaster troops with four goals. Dan Briere notched four; Dwayne Spinks two. Singles went to Mike Lapensee and Sandy MacLennan.

John MacSweyn scored three times to lead last-place Glen Nevis. Lance McLeod and Sheldon McDougall scored once.

Glen Nevis came out on the short end of an 8-6 score Sunday, losing to Green Valley. Frankie St. Pierre, with three, Luc Sabourin (two), Norm Seguin, Paul Seguin and Leo Seguin scored for Green Valley.

Joey McRae enjoyed a four-goal performance. Bert MacDonald and Gordie Howes scored the other Glen Nevis goals.

Limo's take 'A'

Char-Lan's Derry Limousine Midget Rebels captured the "A" championship at the South Grenville Tournament in Cardinal on Sunday. The Rebels gave up only two goals in their three games.

The Williamstown team met Metcalfe in its opening match, and nipped the Mustangs, 2-1, on goals by Bob Bowles.

Goals came thick and fast for the Rebels in their 5-0 win over Russell in the second round. Scoring for Char-Lan were Travis Giroux, Mike Everson, Marc Beaudet, Steve Lafontaine and Berny Dirven.

In the "A" final, Pat Campeau, Travis Giroux and Alan McElligot provided the scoring punch needed to knock off Richmond, 3-1 and bring the hardware home to Char-Lan.

Bonspiel results

Roy's Garage took home top honors at the Richelieu Club's Industrial Bonspiel at the Alexandria Curling Club on Jan. 27 and 28, copping the two-game high title.

Mike Gibbs, John Shago, Denise Lemieux and Louise Menard made up the winning team.

Paul Seguin (skip), Marc LeBlanc, Rheal Lalonde and Sylvain Pouliot — representing Tapis Richard — were runners-up.

Deguire Plumbing (skip Jim Poulton, Shirley Samson, Claude Deguire and Richard Quesnel) was second runner-up.

Titley Chev-Olds was the one-game high winners. The team was comprised of skip Jeanette Crevier, Paul Sauve, Gilles Decoste and Richard Rozon.

Runners-up in the category were Jack Paavila (skip), Gilles Lauzon, Raymond Charlebois and Linda Vickers, representing Glengarry Memorial Hospital.

COACHES – MANAGERS – TRAINERS

The Cornwall-Seaway Valley "AA" Minor Hockey Association will receive applications for the 1989-90 Hockey Season for Coaches — Managers and Trainers Until Feb. 22/89

Application forms available at all local arenas

For further information call Rejeanne Schryer 932-6910 6-1c

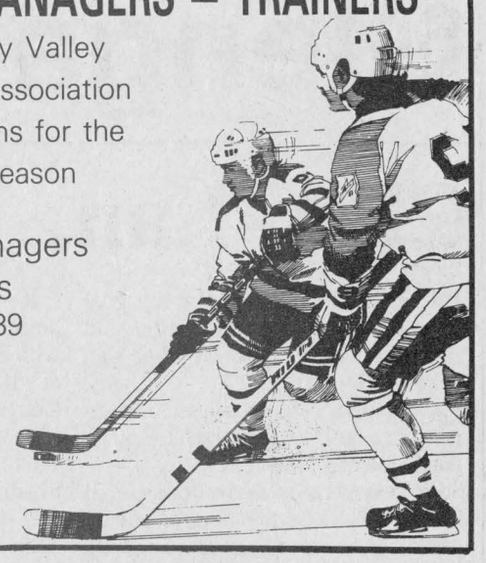

HEART AND STROKE FOUNDATION OF ONTARIO

February is Heart and Stroke Month in Canada

CONGRATULATIONS



CLAUDE LAROCQUE

Gwladys McHugh, sales manager of Miller-Hughes Ford Sales Ltd., is pleased to announce that Claude Larocque is the Salesperson-of-the-Month for January.

Claude thanks all his customers and friends for helping him achieve this honor. For courteous, friendly help in buying a new or used car or truck, see Claude. He'll make it worth your while.

MILLER-HUGHES FORD SALES LTD.

711 Pitt St. Cornwall 932-2584

THEY'RE GOING FOR IT!!!



FINAL LEAGUE HOME GAME

Morrisburg Lions vs Junior 'B' Glens

Friday, Feb. 10 — 8:30 p.m.

Glengarry Sports Palace

DRAW FOR 250 CLUB

1 Draw For $500

1 Draw For $1,000

DON'T MISS IT! 6-1c

GLENGARRY TIRE INC.

Sales & Service

On The Spot Road Service

Tél.: (613) 874-2727

Night Calls:

Gilles (613) 874-2727 Ron 347-7519

Glen Robertson, Ont. 17-tf

making your money work

TRUST COMPANY GUARANTEED INVESTMENT CERTIFICATES

11.50%

1 year term GIC ($50,000 min.)

10.50% 90 - 119 days

Extended Office Hours Mon. to Fri., Feb. 15 to 28, 9am to 7pm Saturdays, Feb 18 & 25, 9am - 1pm

11.00% 180 - 364 days

PERCENTAGE	1 YEAR	2 YEAR	3 YEAR	4 YEAR	5 YEAR
ANNUAL	11.25%	11.30%	11.25%	11.25%	11.25%
SEMI-ANNUAL	11.00%	11.00%	11.00%	11.00%	11.00%
MONTHLY	10.875%	10.80%	10.75%	10.75%	10.75%
RRSP	11.25%	11.25%	11.25%	11.25%	11.25%

NO HANDLING CHARGES RATES SUBJECT TO CHANGE

SERVING OTTAWA REGION OVER 35 YEARS

GIFFORD ASSOCIATES 937-0118

FREE PARKING

613A PITT ST CORNWALL

666 KIRKWOOD AVENUE Across from Hampton Park Plaza CARLING AT QUEENSWAY 729-1455

Johnny Mac's TAVERN

Martintown, Ont. 528-4233

Friday, Feb. 10 to Sunday, Feb. 12

BRUCE GOLDEN and Country Gold

Kitchen Open Sunday from 12 noon to 11 p.m.

Canadian and Italian Specialties, Hot and Cold Subs, Pizzas, Hamburgers, Hot Dogs, French Fries, Dine In or Take-Out

OREGON OMARK INDUSTRIES

chain sale

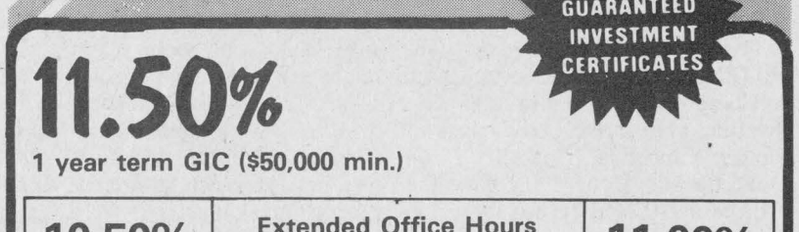

NOW... BIG SAVINGS ON THE WORLD'S LEADING SAW CHAIN

Buy One Chain At Our Regular Price

GET THE 2nd CHAIN AT 1/2 PRICE

A.S.P.

431 Main St. South Alexandria 6-1c 525-3620

SPORTS CALENDAR

SPORTS PERSONALITY OF THE WEEK

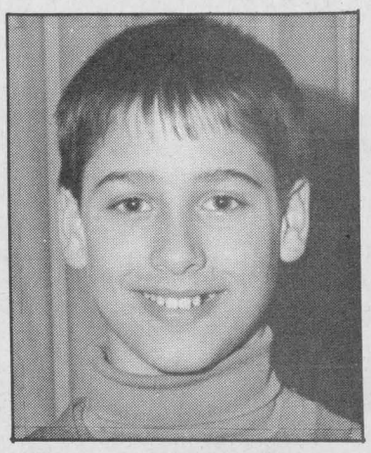

Sports personality

Martin Boisvenue was a double winner at the prestigious Vanier Atom Tournament last weekend. Skating for Seaway Valley "AA" Royals Boisvenue was recipient of the top scorer trophy (8 goals, 4 assists). The 11-year-old son of Robert and Sylvie Boisvenue of Alexandria copped his second trophy beating out 47 other participants in a speed skating competition.

SPORTS CALENDAR

Thursday, February 9

High School Basketball

Char-Lan Crusaders vs Tagwi Warriors

2:15 p.m.

Tagwi Gym

* * *

Friday, February 10

Jr. B Hockey

Morrisburg Lions at Alexandria

8:30 p.m.

Glengarry Sports Palace

* * *

Saturday, February 11

Kemptville 73s vs Char-Lan Rebels

7:45 p.m.

Charlottenburgh Auditorium

* * *

Sunday, February 12

Alexandria Cross-Country Ski Club Annual Loppet

1 p.m.

Alexandria Fire Hall

RAVTEK BOOKKEEPING SERVICES Prompt, Efficient Service on your Income Tax Returns 375 Main St. S. Alexandria 525-5222

LAUZON ACCOUNTING Bookkeeping & Income Tax Returns 124 Main St. S. Alexandria 525-2069, if busy call 525-4731

GLENGARRY AGGREGATES + CONCRETE "We do our level best" Green Valley 525-1750

BMR MENARD LUMBER Beside Bowling 296 Main St. S. Tel. 525-4723

PHARMACIE GLENGARRY PHARMACY Safwat Milad Pharmacist Your Family Pharmacy 14 Main St. N. 525-3882

TELEVISIONS-STEREOS-TOWERS ANTENNAS-ROTORS, ETC With 21 Years Experience Ladouceur Electronic Service (Located at Marcel TV Furniture Ltd.) (613) 525-3695

WILFRID MAJOR Feed Service North Lancaster 347-3211 or 347-3919

ALEXANDRIA IGA Main St. S. Alexandria

MASSON INSURANCE BROKERS LIMITED All types of Insurance For Your Needs 8 St. George St. W. 525-1836

SKY-HI VIDEO Rentals OVER 6,000 TITLES TO CHOOSE FROM MAIN ST., ALEXANDRIA TEL. 525-1736

MARCEL LALONDE ELECTRIC INC. Thérèse Lalonde, Pres. 105 Lochiel St. E. 525-3345

CHEV-OLDS TITLEY ALEXANDRIA ONT Highway 34 South, Alexandria 525-1480 or 347-2436

GTL always on the move Alexandria Tel.: 525-1433

ALEXANDRIA BUILDERS SUPPLIES LTD. Home Hardware and Building Supplies Hwy. 34 South Alexandria Tel. 525-3151

OUELLEX HOLDINGS INC. CLAUDE OUELLETTE Alexandria Tel. 525-2132

GLENGARRY SPORTS PALACE Macdonald Blvd. Alexandria 525-3600

The Glengarry News Your hometown paper Main St. Alexandria 525-2020 or 3271

Roy's PONTIAC BUICK Cadillac GMC Trucks GARAGE (Green Valley) LTD. We treat you Royally 525-2300

Scoreboard

Eastern Ontario Junior B Hockey League
St. Lawrence Division

	GP	W	L	T	GF	GA	Pts.
Alexandria	33	22	8	3	234	143	49
Char-Lan	32	22	7	3	208	156	47
Morrisburg	30	17	11	2	180	157	36
Kemptville	31	17	12	2	147	167	36
Winchester	32	13	16	3	173	181	30

Scoring Leaders
St. Lawrence Division

	G	A	Pts.
Kevin Poapst, Char-Lan	52	33	85
Glen Campbell, Alexandria	34	47	81
Randy Mullin, Morrisburg	32	43	75
Scott Barnes, Alexandria	34	30	64
Chris Villeneuve, Char-Lan	17	42	59
Andy Meth, Alexandria	19	39	58
Johnny Morrow, Morrisburg	22	30	52
Stephane Chollette, Alexandria	20	29	49
Mathieu Germaine, Char-Lan	24	24	48
Jamie Latreille, Char-Lan	19	29	48
Rod MacKenzie, Char-Lan	19	37	46

Rideau Division

	GP	W	L	T	GF	GA	Pts.
Westport	32	18	14	0	196	164	37
Gananoque	29	15	12	2	154	126	32
Brockville	30	14	14	2	162	164	32
Card-Spencerville	31	8	20	3	136	184	21
Athens	32	9	20	3	140	188	21
Prescott	32	4	25	3	101	211	14

Note: Teams losing in overtime receive one point.

Scoring
Rideau Division

	G	A	Pts.
Robert Parslow, Westport	49	52	101
Randy Goodsell, Gananoque	33	28	61
Derrick Zarzycki, Westport	19	40	59
Ed Palmer, Athens	25	33	58
James Dorey, Gananoque	26	23	49
Shawn Allen, Brockville	18	28	46

Border League Hockey

	GP	W	L	T	Pts.
Green Valley	32	22	7	3	47
Maxville	32	18	9	5	41
Lancaster	32	15	16	1	31
Glen Nevis	32	4	25	3	11

Alexandria Women's Soft Puck Hockey League

Tapis Richard	14	3	0	71	20	28
Art Benton	12	2	3	75	20	27
Titley Chev-Olds	7	6	4	29	26	18
Chez Paul	8	8	1	47	30	17
Gareau's Sunoco	4	10	3	26	67	11
Torque	0	16	1	2	87	1

Paul's upsets Tapis Richard

By Jeff Lowe

Chez Paul parlayed a strong team effort into a 2-1 upset over first-place Tapis Richard in an Alexandria Women's Soft Puck League game at the Sports Palace, Wednesday.

Tina Michaud and Chantal Legault scored the first two goals of the game for Paul's. Tracey Masterson notched an assist. Sue Lalonde held the fort between the pipes for Chez Paul, allowing just a Sue MacIntosh unassisted effort to get by her.

In other action, Art Benton shut out Titley Chev-Olds 4-0. Ginette Lalonde scored twice while Dawn Marduff and Karen MacDonald Jr. added single markers. Margie Laferriere and Donna MacGregor each assisted twice. Nathalie Theoret earned the shutout.

The final game saw Gareau's Sunoco down lowly Torque 3-0. Helene Brossoit, with two, and Cindy Taylor, handled the scoring. Guylaine Lalonde, Jeanine Lalonde and Anne Belanger all assisted once. Martine Theoret earned the shutout.

Stars shoot to second place

Glengarry Stars moved into sole possession of second place with a 3-2 win over St. Lawrence College Roadrunners Monday night at the Char-Lan High School gym.

Stars (8-2-3) got goals from Steve Cameron, Scotty McDougall and André Chenier. Lawrence Cayer and Ed Osmar scored for Roadrunners, who fell victim to first-place Cornwall F.I.S.T. 2-0 in their second game of the night.

Char-Lan United stretched their unbeaten string to five games, blanking Cornwall City Strikers 4-0. Chris Smith (2), Danny Flipsen and Rudi Payer scored for Char-Lan. Bill Perras earned the shutout.

In the final game of the night Lancaster Rovers and Avonmore Pacers played to a 2-2 draw. League-leading scorer Allan Brown (16 goals) scored both Lancaster markers.

Howes and Guest lead Malyon

Kris Howes fired a pair of goals and Adam Guest and Ben Pye had singles, as Malyon defeated Gauthier's Greenhouse, 4-3 in Bantam action.

Lancaster Pharmacy doubled Roger Menard's Garage, 4-2 in a Peewee game played Feb. 5. Travis Guest, Steve Proctor, Jason Menard and Justin Menard all scored for the Pharmacy while Eric Collette and Patrick Menard replied for Menard's

Jason Alguire accounted for all four of his team's goals, as Big Dipper beat Munro Fertilizer, 4-1. Darryl Knight had the lone goal for Munro's in the Atom game.

Munro Fertilizer and Cornwall Aviation struggled to a 2-2 tie. Trevor Atchison and Darryl Knight scored for Munro's while Jason Buriak and Jason McCallum were Cornwall Aviation's marksmen.

Knights steal win

Ottawa West Golden Knights robbed the Seaway Valley Major Midget "AA" Royals of victory, Wednesday at the Water Street Arena.

Holding on to an early lead, the Knights edged the Royals 3-2 in an Ottawa District League game.

Scoring for Seaway were Pat Carriere and Brian Helmer. Helmer's goal came with just 11 seconds remaining on the clock, when coach Ray Barnes pulled goalie Joshua Harrington in favor of an extra attacker.

Bantams winless

The Alexandria Bantam Glens Boys basketball team is still looking for their first win of the season after two close losses in Cornwall over the weekend.

In the first game, Cornwall bounced Alexandria 49-40. Kevin MacDonald with 20 points and Grant Fathrop with 10 points, led Cornwall while Scott MacPherson was top Alexandria point-getter with 25.

In Glens' second game, Hawkesbury defeated Alexandria 41-31. Scott MacPherson led all scorers with 15 points; Brian Mosher chipped in with ten points in a losing cause.

Coiffure au Masculin
Hairstyling
48 Jean St., Alexandria
Lynne Vaillancourt, prop.
By Appointment Only!
525-5132
Hours: Mon., Tues., Thurs., 8-5
Wed.-CLOSED, Fri., 8-8, Sat., 7:30-1



Lynne Vaillancourt

R.R.S.P.'s
ROZON
INSURANCE-AGENCY INC.
1 YEAR - 11%
Competitive Rates 3-tf
Call (613) 347-7600



TEEN DANCE
Friday, February 17
Glengarry Sports Palace
Music by
DUDE
7 p.m. to 11 p.m.
Admission $3.00
No in & out privileges
6-2c

GLENGARRY SPORTS PALACE
PROGRAM
WEDNESDAY, FEB. 8
3 - 5 p.m. - Free Skating
THURSDAY, FEB. 9
10 a.m. - Moms & Tots
FRIDAY, FEB. 10
8:30 p.m.
Morrisburg vs Glens
SUNDAY, FEB. 12
7:15 - Public Skating
WEDNESDAY, FEB. 15
3 - 5 p.m. - Free Skating
THURSDAY, FEB. 16
10 a.m. & 1 p.m. - Moms & Tots
TEL: 525-3600 6-1c

Super Specials at
Your Family Care Pharmacy
NEW STORE HOURS!
MONDAY THRU FRIDAY
9 a.m. to 9 p.m.
SATURDAY
9 a.m. to 6 p.m.
AND NOW
OPEN SUNDAY
10 a.m. to 5 p.m.
SUPER SPECIALS EXTENDED TO SATURDAY, FEB. 18
GLENGARRY PHARMACY
Safwat Milad Pharmacy Ltd.
14 Main St. N. Alexandria
525-3882

TOYOTA
SERVICE SPECIALS



Be nice to your car... and save!
Oil & Filter Change
plus 15-point inspection
•Engine performance
•Brakes
•Headlights
•Turn signals
•Back-up lights
•Stoplights
•Tail lights
•Parking brake
•Interior lights
•Exhaust system
•Oil leaks
•Brake hoses & lines
•Shock absorbers
•Steering linkage
•Tires
24.95 plus tax
On most cars and light trucks
TOYOTA
Rubber Floor Mats
Front and rear, black, wine, grey, blue and brown
Reg. $34.60
25.00
Offer expires Friday, March 10
DOUG BRITTON, service manager
BOB ESSERY, parts manager
TOYOTA QUALITY SERVICE
TOYOTA GENUINE PARTS

HIGHLAND AUTO BODY
Maxville, Ont.
Excellent workmanship on all makes and models
*24-hour towing service
*Courtesy cars available
DAN SHAVER, manager
TOYOTA ...We Care
HIGHLAND Motor Sales, (Maxville) Ltd.
We Believe In Service
Main St., Maxville 527-2735 or 347-3950

Bright choice, Bright slopes... Ski Rigaud!
Quadruple chairs
Lodge
Artificial snow making
Nursery on Wednesdays and week-ends
Night skiing
Centre de Ski Mont Rigaud
québec's ski nursery school
February 11 & 12, 89: **Valentine Day (torch light parade)**
February 18, 89: **McDonald circuit**
Highway: **40**, exit **9** & **12**. Phone: **1-800-363-6641 (514) 451-5316**

Classified Advertising

Coming Events

CARD party organized by l'UCFO of Green Valley on Sunday, February 12 at 8 p.m., at Sacred Heart Hall in Alexandria. Lunch will be served. Everybody welcome. 5-2p

ONTARIO Ayrshire Club annual meeting, 9 a.m. and banquet Feb. 16, Travel Lodge, Cornwall. Banquet tickets available from Stormont Club, $15 in advance, $20 at door, Feb. 17, Genetic Workshop 9 a.m., Travel Lodge Cornwall. Afternoon tour of Stormont herds. For more information Elmer Stewart, 346-2281. 5-3p

BINGO will be held on Friday, Feb. 10, 1989 at 8 p.m. in the St. Raphael's Parish Centre. Everyone welcome. 5-2p

EUCHRE at St. Raphael's Parish Centre, Sunday, Feb. 12, 1989 at 8 p.m. Everyone welcome. 6-1p

MIXED PARTY
in honor of
NATALIE CHAFÉE
and
CHRIS EAMON
SATURDAY, FEB. 11
in Williamstown
9 p.m. - 1 a.m.
Music by D.J.
Everyone welcome
5-2c

Wedding Reception
in honor of
JANICE
daughter of Martine and
the late Duncan McDonald
and
RONALD
son of Bill and Jean Metcalfe
SATURDAY, FEBRUARY 11
in Maxville
Everyone Welcome
5-2p

GREENFIELD RECREATION
BINGO
SATURDAY, FEBRUARY 18
1:00 P.M.
Greenfield Parish Hall
Everyone Welcome
Advance Tickets Available
Phone: 527-2922 or
527-5695 after 5 p.m.
5-3c

GLEN ROBERTSON
SOCIAL CENTRE
874-2227 525-3283
* * *
CARD PARTY
Tuesday, Feb. 14
8 p.m.
Sponsored by Club 65
Everyone Welcome
* * *
Excellent Banquet Hall Facilities
for weddings, mixed parties, social gatherings, etc.
Good dates still available
for weddings, stags, etc.
5-2c

Church Services

LOCHIEL REFORMED
PRESBYTERIAN
CHURCH
Lord's Day Service
11 a.m. and 7 p.m.
Bible School 10 a.m.
Wednesday 7 p.m.
Prayer & Bible Study
Tel. 874-2989 46-tf

UNITED CHURCH
OF CANADA
Services of Worship
SUNDAY FEB. 12
Alexandria — 9:30 a.m.
Dalhousie Mills — 11:00 a.m.
Glen Sandfield — 8:00 p.m.
ASH WEDNESDAY, FEB. 8
Joint Service
Glen Sandfield - 8:00 p.m.
Rev. Colin and
Rev. Pat MacDonald
525-2858 6-1c

Alexandria
Alliance Church
SUNDAY
9:45 a.m., Sunday School
11 a.m., Morning Worship
Harmony Glen School
Kincardine Street
Bible Study and Prayer Meeting
Wednesday at 8 p.m.
23 Kenyon St. W
Pastor Tom Felts
525-4899 47-tf
Christian & Missionary Alliance Church

THE ANGLICAN CHURCH
OF CANADA
ST. JOHN THE EVANGELIST
Lancaster, Ontario
(In Glengarry Provincial Park off South Service Road)
—SUNDAYS—
9:15 a.m. - Holy Eucharist
Sunday School & Nursery
—THURSDAYS—
10:00 a.m. - Holy Eucharist &
Bible Study
Rector: The Rev. Dean Purdy
Ass't Priest: The Rev. Peter Crosby
525-2267 1-tf

Cards of Thanks

GAREAU — The family of the late Ronald Gareau would like to thank all relatives and friends for mass cards, flowers and messages of sympathy at the time of his death. Special thanks to Ron Munro and staff and Father Desrosiers and Father Gerald Poirier.
—The Gareau family. 6-1p

Coming Events

THE Glengarry Memorial Hospital Auxiliary will hold their Valentine Sale in the hospital lobby on Friday, February 10 from 12 noon to 4 p.m. It will feature a giant bake sale, crafts and floral arrangements, also a 50/50 draw.6-1c

EUCHRE party, Glen Sandfield hall, Thursday, Feb. 9, at 8:15 p.m. Everyone welcome. 6-1p

EUCHRE at Laggan Public School, Thursday, Feb. 16 at 8:15 p.m. Everyone welcome.6-1c

CONCERT at Laggan Public School in support of Gracefield Camp, sponsored by St. Columba Presbyterian Church, Wed., March 29, 8 p.m. Keep this date open. 6-1p

PUBLIC meeting, Wednesday, Feb. 8, 8:30 p.m., upstairs at Glengarry Sports Palace, for anyone interested in expressing an opinion concerning the general cleanliness (or lack of it) of the Sports Palace. 6-1p

MARTINTOWN
COMMUNITY CENTRE
* * *
Banquet hall available
for rental
Tel. 347-2411
6-1c

Alexandria Branch 423
SPAGHETTI SUPPER
AND DANCE
SATURDAY, FEBRUARY 11
from 5:30 to 7:30
at Legion Hall
Admission $6
Tickets available at
the Legion Club Rooms 5-2c

FRATERNITE
ALEXANDRIA INC.
* * *
BINGO
Friday, Feb. 10
7:30 p.m.
Jackpot $600
in 5 numbers
* * *
CARD PARTY
Tuesday, February 14
8 p.m.
Euchre & 500
Lunch & Prizes
* * *
VALENTINE DANCE
Saturday, Feb. 11
Good lunch and music
Amateur talent
Prizes Everyone welcome
* * *
DANCE LESSONS
Every Wednesday at 7:30 p.m.
* * *
PHYSICAL FITNESS
Every Monday at 1:30 p.m. 6-1c

CHARLOTTENBURGH
RECREATION CENTRE
* * *
BINGO
Every Tuesday
8 p.m.
Jackpot $150 guaranteed
Everyone welcome
* * *
OPEN EUCHRE
Monday, February 13
8 p.m.
Sponsored by
Glengarry Seniors Club
Everyone welcome
* * *
Saturday, Feb. 11
Charlottenburgh Minor
Broomball Tournament
7 a.m. - 5 p.m.
* * *
Good Hall Rental Dates Available
347-2411
6-1c

BONNIE
GLEN
525-3078 or 525-2646
Keep These Dates Open
SATURDAY
FEBRUARY 11
European Country Night
with Continental Quartet
SATURDAY, FEBRUARY 18
Glengarry Pipe Band
ANNUAL DANCE
with Brigadoons
SATURDAY, FEBRUARY 25
Co-op Annual Dance
6-1c

Cards of Thanks

LOEWEN — The family of the late John Loewen wishes to express sincere thanks to friends, relatives and neighbors for many acts of kindness, messages and cards of sympathy, memorials and flowers and donations of food at the time of the loss of a beloved husband, father and grandfather. Many thanks to the homemaker and VON staff for their caring services. Sincere thanks to the Rev. Steve Olson for his years of caring and prayers, and to the ladies of St. Matthew's Lutheran Church, Cornwall who served refreshments after the service. Also to Dr. Jaggassar and Dr. Baitz, and the staff at Glengarry Memorial Hospital for their care over the years, and the intensive care unit at Cornwall General Hospital.
—Marion Loewen and family. 6-1p

McCORMICK — Our sincere thanks to all who attended our wedding reception. You greatly contributed to making our special day complete and one to be remembered for years to come.
—Morris and Kathy. 6-1p

Births

SLOAN — Wayne and Elsy (Nysten) are pleased to announce the safe arrival of their baby boy Kelby Wayne, born Saturday, January 7, 1989 at the Hotel Dieu Hospital, Cornwall, weighing 11 lbs. 1/2oz., a brother for Kalyn, Courtney and Constance. Proud grandparents are John Hugh and Rosemary Sloan of Apple Hill and Peter and Betty Nysten of Williamstown.

Entertainment

CHEZ PAUL
HOTEL
Dalhousie, Que.
ROCK 'N ROLL
Dance
EVERY FRIDAY NIGHT
Music by
"Jake at Work" ♥
Everyone Welcome
27-tf

Coming Events

MAXVILLE & DISTRICT
SPORTS COMPLEX
OSIE F. VILLENEUVE ARENA
* * *
PUBLIC SKATING
Mondays & Wednesdays
3:30 p.m. to 5 p.m.
Saturdays
7 p.m. to 8:30 p.m.
* * *
SHINNY
Tuesdays & Thursdays
3:30 p.m. to 5 p.m.
* * *
For information concerning
our banquet hall facilities
for weddings, mixed parties
social gatherings, business
meetings, etc., please call
527-5659
GOOD DATES
STILL AVAILABLE
Let our experienced staff assist you with catering and entertainment suggestions
6-1c

GLENGARRY
SPORTS PALACE
Tel. 525-3600
THURSDAY, FEBRUARY 9
BINGO
8:00 p.m.
Jackpot $1,200
in 5 numbers
11 regular games at $35
3 regular games at $50
6 specials 50/50
1 Winner Takes All
Proceeds to ADMHA
Hockey Team
Note: Bingo played
on hard cards using chips
MINIMUM CHARGE $1.00
Reg. Cards 7 for $1.00
15 Cards for $2.00
Specials 7 for $1.00
15 Cards for $2.00
* * *
SUNDAYS - 7:30 p.m.
Jr. B Glens weekly
BINGO
Jackpot $1,000
in 5 numbers
14 games at $35
6 games at 50/50
1 Winner Takes All
All proceeds to
Jr. B Glens Hockey Team
6-1c

Cards of Thanks

SINCERE thanks to all who participated in any way to make the MacCulloch Dancers Bake Sale and Concert a success. Town and Country Flowers, Alexandria; Danskin's Scottish Gift Shop, Alexandria; Bunsmaster Bakery, Cornwall; IGA, Alexandria; and last but not least all the mothers who baked, or donated craft work. Thank you again.
—MacCulloch Dancers. 6-1p

LEFEBVRE (Vaillancourt) — We wish to express our sincere thanks and appreciation to relatives, friends and neighbors for mass cards, floral tributes, messages of sympathy, donations to cancer society and donations of food at the time of Donat's death. Special thanks to Dr. Nadeau and the staff at Glengarry Memorial Hospital, to Father Desrosiers, the organist and choir, to Munro Funeral Home and pallbearers, to Mrs. Neilsen for the nice luncheon after the funeral. To all of you, your generosity and support will always be remembered.
—Louise Lefebvre, Gaston, Gilles and Normand Vaillancourt. 6-1p

Deaths

McArthur Bros.
& MacNeil Ltd.

MacDONALD, MARY ANN at Chateau Gardens Nursing Home in Lancaster on Sunday, Feb. 5, 1989 in her 84th year. Mary MacDonald of Williamstown, Ont., dear daughter of the late Jim MacDonald (D.D.) and the late Janet Ann MacDonald Dear sister of Donald MacDonald of Williamstown, Hilda Conroy of Long Sault, Eleanor Crowe of Lancaster and Grace McCourt of Morrisburg. Sadly missed by several nieces and nephews. Predeceased by 2 brothers, Finnan and Alex and by 2 sisters, Berna and Isabel. The family of the late Mary MacDonald received at McArthur Bros. and MacNeil Ltd. Funeral Homes, Oak St., Lancaster on Monday and Tuesday, Feb. 6 & 7. A funeral mass was held at St. Mary's Church in Williamstown on Wednesday, Feb. 8 at 11 a.m. Spring interment in Parish Cemetery. As expressions of sympathy memorial donations to the charity of your choice would be appreciated by the family. 6-1c

salon funéraire
wilson
funeral home

McKINNON, DONALD ALEXANDER passed away at Hotel Dieu Hospital, Cornwall on Sunday, Feb. 5, 1989 aged 80 years, of 524 - 14th St. W., Cornwall, retired Cornwall Electric employee. Beloved husband of Cecile Proulx, loving father of Leo and his wife Margery of Pincourt, Que., Ms. Phyllis Stephenson, Montreal. Beloved son of the late Alexander McKinnon and the late Ellen MacDonell. Dear brother of Dan and Wallace (Wally) of Cornwall, Orville (Joe McKinnon) of Sussex, N.B. Predeceased by brothers Duncan William J (Bill), John Joseph (JJ), sisters Mary-Belle and Clara McKinnon. Loving grandfather of Patti, Bruce, Michael, David and Chad.

The late Mr. McKinnon rested at the Wilson Funeral home, Cornwall. The mass of the Resurrection was celebrated on Tues., Feb. 7 at 11 a.m. by Rev. Rheal Bisaillon, Ste. Therese de Lisieux Roman Cathlic Church, temporary entombment, Woodlawn Vault to await burial at a later date in St. Raphael's Parish Cemetery, St. Raphael's, Ont. 6-1c

McArthur Bros.
& MacNeil Ltd.

MacDONALD, DAPHNE ISABELLA at the Queensway Hospital, Toronto, Ont. on Sunday, Feb. 5, 1989 in her 82nd year. Daphne Isabella MacDonald of Williamstown, Ont. Beloved wife of the late Wilfred MacDonald, dear mother of Audrey (Mrs. John McCardle) of Toronto, Francis (Buddy) of Kitchener, Shirley (Mrs. Bill Abrams) of Akron, Ohio, Coleman, Milton, Alex all of Williamstown, Lenore (Mrs. Howard Wilkinson) of Scarborough, Iris Anne (Mrs. Reg. Gervais) of Pembroke, Harold of Abbotsford, B.C. and Lynne MacDonald of Scarborough. She is predeceased by one son Duncan MacDonald. Dear daughter of the late Frank Lefebvre and Bella Russell, dear sister of Leona (Mrs. Harold King) and Iris Lefebvre both of Watertown, N.Y. and Lillian (Mrs. Lloyd Mcdonald) of St. Raphael's. She is predeceased by Hazel Nentwick and Russell Lefebvre. She will be sadly missed by 29 grandchildren and 9 great grandchildren.

Dear sister-in-law of Gertrude MacDonald, Lorena Cameron and Clair Lefebvre. The family of the late Mrs. MacDonald received friends at McArthur Bros. and MacNeil Ltd., Funeral Homes, 428 Second St. E., Cornwall, on Monday and Tuesday. Funeral Mass will be held at St. Mary's Church, Williamstown on Wednesday, Feb. 8 at 2 p.m. Spring interment St. Mary's Parish Cemetery. As expressions of sympathy, memorial donations to the Ontario Heart and Stroke Foundation would be appreciated by the family. 6-1c

Articles for Sale

HOME-SCHOOLERS, hi-quality paper, 8 1/2 inches by 570 feet long. Special each $5. Blackboards also available. Glengarry Surplus, open seven days, Tel. 525-3864. 6-2p

Lost—Found

REWARD: Jack Russell Terrier week prior to Christmas in Martintown area, River Road; male, mostly white with brown and black spots, rough coated. Tel. 528-4729. 5-2p

In Memoriam

McBAIN — In loving memory of a dear wife, mother and grandmother Jessie, who passed away Feb. 12, 1988.
—Sadly missed and always remembered, Percy McBain and family. 6-1p

LACOMBE — In loving memory of a dear mother and mother-in-law Rose who passed away Feb. 9, 1977.
This month comes with sad regret
It brings back memories I will never forget.
Without farewell mom fell asleep
With only memories for me to keep.
If she could have spoken before she died
These are the words she would have replied
This life for me has truly passed
I loved you all to the very last.
—Always remembered by son Rene and daughter-in-law Antoinette Lacombe.

Articles for Sale

PLYWOOD special at Cassel man Plywood Home Hardware Building Centre: 4x8' spruce; 3/8" $10.09; 1/2" $13.99; 5/8" $16.79; 5/8" tongue and groove $17.15; 3/4" $20.19; aspenite 5/8" tongue and groove $11.95; mahogany louvre bi-fold doors, 50% discount. Unbeatable prices on windows. Tel. 613-764-2876. 29-tf

LIQUIDATION Sale, 17 Ste. Catherine, St. Polycarpe, commercial and industrial, metal shelves, small island, cabinet, filing cabinet, desk, stacking chairs, locker, safe, counters and sinks (stainless). Tel. 265-3270. Open from 10 a.m. to 6 p.m., Saturday 9 a.m. to 4 p.m.47-tf

HARDWOOD flooring, cabinet doors, glass blocks, kiln dried lumber, supplies. Source Wood Products, 111 William St., Cornwall, 932-5300. 47-tf

PIANO for sale with bench. Totally mechanically restored and fully guaranteed by Peter Kilpatrick. Tel. 527-3366. 4-tf

AL'S Piano Shop. Worry-free, ready to play pianos. Tuned, delivered with bench. We restore, refinish, repair, tune, move, buy. Tel. 932-1825. 5-4c

WANTED: good original cutters (sleighs). Tel. 514-764-3589. 5-4p

GAS TANKS
for
Cars and light Trucks
Reconditioned with
Warranty
Available now at
ASP
431 Main St., South
Alexandria
525-3620
40-tf

FEBRUARY SALE
New and Used Woodstoves
and Accessories
Vermont Castings
Resolute
$200 OFF
Many In-Store Specials
SUNWORKS
Renewable Energy Centre
632-0456 874-2293
6-1c

Personal

THANKS to St. Jude for favors received. T.C. 6-1p

THANKS to St. Jude for favors received. T.C. 6-1p

Articles for Sale

6 propane heaters for tractor-trailer or truck boxes, $85 each. Tel. 678-2232. 6-2c

HEAVY-DUTY warehouse carts, 32"x48", excellent condition for warehouse use, ideal for feed carts, $50 each. Tel. 678-2232. 6-1c

ALPINE car stereo complete value $2,300, asking $1,400 or best offer. After 6 p.m. Pierre, 525-1553. 6-1p

CONTOUR lounge chair for sale. Best offer. Tel. 525-1613 after 6 p.m. 6-1p

COMPTOIR Populaire has for sale furniture, china cabinet, box stoves, bench, baby necessities, skis, skates, footwear, clothing, fabrics, snowsuits, wool. Tel. 525-3445, 100 St. James St., Alexandria. 6-4p

16" Beaver-Delta bandsaw, model 28-540 complete with motor mitre guage, ripe fence, spare blades and working light, adjustable. Tel. 525-1851. 6-2p

TWO single beds for sale. Tel. 525-3897.6-1c

ROPE — genuine Canadian military three-quarter inch. Brand new. Keep some in your trunk to pull your car out of a ditch or all the way home. Half-price special, 37-foot length for $12.50. Glengarry Surplus, open seven days, Tel. 525-3864. 6-4p

WEDDING dress, high neck with pearls, accordian front, long sleeves, with hat, size 9-10, $50; light pink flower girl dress, size 6, $30; two bridesmaid's dresses, one purple size 7-8, $20, one light pink, size 9-10, $35. Must be seen! Tel. 525-3726. 5-2c

STAINED glass lamps, $80 to $150; will give instructions how to work with glass. Tel. 525-5124. 5-4p

7 h.p. 26" Toro snowblower; 250 Yamaha skidoo; also antique woodstove. Tel. 527-5776. 5-2p

3 chains 65', 15', 5', $120; piston pump $50; Western saddle, $200; 2 queen-size water beds, $200 each; brown portable dishwasher, $100; 3 cords of firewood, $100; children's school desks and many other items. Tel. 514-269-2184. 5-3p

ATTENTION
Do-It-Yourselfers
and Contractors
•2x4x8 spruce, economical . . . c99
•Pre-finished wallboard,
4'x8' $5.99
•Molded shower stalls with faucets only $249
•Molded acrylic washtub, 1-pce, regular $1,399, on special . $699
•Patio door, reg. $1,099,
special $599
•Garage door, metal insulated, 8'x7' . . . . . $399 **SOLD**
•Garage door, wood insulated, 10'x8' . . . . **SOLD** $399
•2 wood stoves at very low prices
NEW ARRIVALS
•32"x48" 1 piece shower stalls at 1/2 price
•Everything for your house: tools, plumbing, electrical needs and anything else you require.
ALEXANDRIA
BUILDERS
SUPPLIES LTD.
525-3151
5-2c

CLASSIFIEDS
GET RESULTS!

WHITE PINE LUMBER

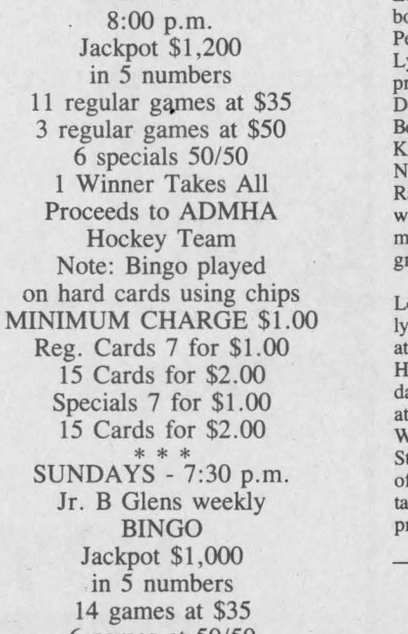

613-525-3040

DOORS - Pine, Cedar, Oak, Pine stair Railings - Posts, Spindles

PINE PANELLING - Wainscotting, board & Batten Bevel Siding

PINE MOULDINGS - Colonial Pattern, Rosettes and Baseboard Corner Mouldings

FLOORING - Pine, Oak, Maple and Birch

Cedar Panelling, Exterior Siding and Decking

Ken Alexander, R.R. 1, Alexandria, Ontario

CLASSIFIED

Only $3.50

(20 words)
2nd week 50¢ less
RATES

General Classified — $3.50 for 20 words, plus 10¢ for each additional word.

Births, Found, Graduations, Anniversaries (50th and over) will be accepted free, with picture.

Classified Display — 39¢ per agate line. We reserve the right to place all advertising under the appropriate classifications.

Box Numbers — $5.00 per week (includes Box), c/o The Glengarry News, Box 10, Alexandria, Ontario K0C 1A0.

Deadline for advertising: Monday, 3 p.m.

ALL ADS MUST BE PAID FOR IN ADVANCE

OFFICE HOURS
Monday to Friday — 9 a.m. to 5 p.m.
Saturday — 8:30 a.m. to 1:30 p.m.

Vehicles for Sale

1984 Hyundai Pony 4-door, 5-speed, very clean, A-1 condition with safety. Tel. 347-2235. 6-2p

1987 Chevrolet S-10 pickup with extended cab, accessories include AM/FM radio, air conditioning, excellent condition, priced to sell. Call after 5:30 p.m., 678-3883. 6-1c

'77 half-ton GMC pickup, in very good condition. Tel. 347-2219. 6-2p

1977 Sno-Jet skidoo for sale, very good condition; also trailer for 2 skidoos. Tel. 525-3974. 6-2p

TROTTIER
SALE CENTRE
USED VEHICLES
CARS & LIGHT TRUCKS

WARRANTY AVAILABLE

1988 Cavalier RS, 2-dr., 5-speed man. PS & PB, AM/FM, low miles **SOLD**
1987 Dodge Lancer, 4-dr., auto., PS & PB, cruise, low kms **SOLD**
1986 Pontiac 6000, 4-dr., auto, PS & PB, air, cruise, low miles **SOLD**
1986 Suzuki 4×4, standard, hard top **SOLD**
1986 Chev Celebrity, 4-dr., auto., air, cruise
1985 Camaro, 2-dr., auto., PS & PB, AM/FM
1985 Hyundai Pony, 4-dr., 5-speed man., good second car
1984 Fiero, 2-dr., auto, AM/FM
1984 Mercury Topaz, 4-dr., auto., PS & PB, AM/FM, air
1984 Horizon, 4-dr., auto., good clean car

TRUCKS

1981 Datsun King Cab, good shape
1980 GMC 1/2 ton pick-up, auto. PS & PB
1977 GMC Sierra 1/2 ton pick-up auto., PS & PB, mint condition, only 60,000 original mi.
1974 Jimmy 4x4, auto., PS & PB with plow. A-1 shape
1978 Holiday Travel Trailer, 23 ft., all equipped, mint. cond.

525-1925
Hwy. 34, South Alexandria

CARRIERE SALES
(Fern Carriere, prop.)
358 Main N., Alexandria
(At The Tracks)
525-5213 or 525-2727

Under $4,000
USED CARS

'85 Cavalier Stationwagon, auto., PS & PB, AM/FM stereo
'85 Chevette, 4-dr., auto., radio, very clean
'84 Mercury Topaz, 2-dr., 5-speed man., PS & PB
'83 Chev Malibu, 4-dr., air, auto., PS & PB
'81 Monte Carlo, 2-dr., auto., PS & PB, cruise, like new
'79 Buick Riviera, 2-dr., loaded with air, only 65,000 mi. Southern U.S. car

Super Special
1979 Chev 1/2 ton pick-up full size, auto., PS & PB
Make An Offer

TRUCKS

'77 Ford Pick-up, 1/2 ton, with cap mint, only 57,000 mi.
'82 Ford F-250 3/4 ton pick-up, V-8, auto., PS & PB

BUYING, SELLING, TRADING DAILY
Mon. - Wed. 9—6
Thurs. - Fri. 9—8
Saturday 9—2

Vehicles for Sale

1979 Polaris 340, $1,200; 1949 Massey Harris, A-1 condition, $1,500; 1979 Yamaha 400, $300; homemade go-cart, $250. Tel. 525-3725. 4-3p

FOR sale: 1982 Honda Accord, newly painted, very clean. Tel. 525-1310 or 525-3120.4-3p

1987 Chev S-10 pickup, 32,000 km, 2-yr. warranty, undercoated, box liner, 2.5 litre fuel injected, best reasonable offer. Tel. 528-4549. 5-2p

1985 Celebrity, good condition, asking $4,500. Call Claude, 525-5311. 6-1p

SÉGUIN AUTO SALES
(Yvon Séguin, prop.)
Dalhousie Mills 347-3291

'81 Pontiac Le Mans, 2-dr., auto., PS & PB, very clean
'81 Pontiac Parisienne, 4-dr., PS & PB, cruise, auto, very clean
'81 Citation, 4-speed, 4-dr., PS, clean

6-tf

CHEV-OLDS TITLEY ALEXANDRIA, ONT.

GREAT SAVINGS

1988 Chev Caprice Brougham, "LS" 4-dr., fully loaded
1988 Pontiac Sunbird, 4-dr., auto., PS & PB, air, AM/FM stereo
1988 Pontiac Tempest, 4-dr., auto. PS & PB, air, AM/FM
1988 Chev Cavalier, 4-dr., auto., PS & PB, air, AM/FM
1988 Buick Century Limited, 4-dr., auto., PS & PB, fully loaded with air
1988 Pontiac Firefly, 2-dr., auto., radio **SOLD**
1988 Chev Celebrity, 4-dr., auto., air, PS & PB, AM/FM
1988 Pontiac Sunbird, auto., PS & PB, AM/FM
1987 Cavalier, 4-dr., auto., low mileage, like new
1986 Pontiac Bonneville, 4-dr., V-8, fully loaded, 2-tone paint, air, clean car
1986 Chevette, 2-dr., 5-speed stand., 40,000 km
1986 Olds Delta 88 Royale Brougham, 4-dr., air, fully loaded
1986 Cavalier, 4-dr., auto., PS & PB, 54,000 km
1986 Chev Celebrity, 4-dr., air, auto., PS & PB, extended warranty, unlimited mileage
1985 Plymouth Caravelle, 4-dr., auto, PS & PB
1985 Mazda 626, 4-dr., auto.
1985 Camaro Z-28, T-bar roof, auto, PS & PB, power windows, very well equipped
1985 Olds Cierra Brougham, 4-dr., auto., PS & PB, AM/FM, 2-tone, well equipped
1985 Olds Cutlass, 2-dr., auto., PS & PB
1985 Buick Skylark, 4-dr., V-6, auto. PS & PB
1984 Buick Le Sabre, 4-dr., auto., PS & PB, fully loaded with air
1984 Cavalier, 4-dr., PS & PB 2-tone paint
1983 Cavalier stationwagon
1981 Pontiac Grand Prix, auto, PS & PB, AM/FM **SOLD**
1980 Olds Omega, 2-dr., auto. **SOLD**

TRUCKS

1988 Chev S-10 pick-up, V-6, auto., only 8,000 km
1988 Astro van, fully customized, fully loaded, captain's chair, etc.
1986 GMC, S-15, auto., PS & PB, V-6, 2-tone paint
1983 Toyota 4×4 pick-up, standard **SOLD**
1981 GMC 1/2 ton, full size pick-up auto, PS & PB **SOLD**

OTHER VEHICLES TO CHOOSE FROM
WE BUY CARS AND TRUCKS FOR CASH
525-1480 or 347-2436

Roy's GARAGE (Green Valley) LTD.
PONTIAC BUICK *Cadillac* GMC Trucks

GREEN VALLEY, ONT. 525-2300
(Cornwall Area) 347-7312

OVER 35
Pre-Owned Cars and Light Trucks
MUST CLEAR
NO REASONABLE OFFER REFUSED
Come In And Make A Deal

Farm Machinery

NEW TRACTORS
by Ford

1—Ford 1220
1—Ford 1320
1—Ford 1920
1—Ford 4610
1—Ford 4610 **SOLD**
3—Ford 5610
1—Ford 6610
2—Ford 7710
1—Ford 276 Versatile

Arriving Soon
1—Ford 876, 280 hp, 4×4

USED MACHINERY

1—NH 479 haybine
1—NH 469 haybine
1—IH 435 baler
1—NH 273 baler
2—NH 310 balers
1—JD 24T baler
1—JD 24T baler with thrower
2—NH 38 choppers
1—IH 555 forage harvester
1—Hay rack
1—NI cornsheller & snapper
1—MF 410 combine with 3 heads diesel, cab
1—Kverneland 3×14 plow
1—Overun 3×16 plow
1—JD 40 manure spreader
1—NH #8 forage box
1—NH 411 disc/bine
1—NH 488 haybine
1—NH 254 rake/tedder

Ford FORD NEW HOLLAND
FERNAND CAMPEAU et Fils Inc.

Open: Mon. - Fri. to 5:30 p.m.
Saturdays 8 to 4 p.m.
Dalhousie Station
347-7511

Vehicles for Sale

3-wheeler Yamaha, 1985, 200 cc, shaft drive and reverse, excellent condition, $1,600 or best offer. Tel. 525-2393. 6-4c

1984 Toyota Supra GTS, loaded with all factory options except for trip computer, maroon ext. and maroon leather int., 69,000 kms, 17 months left on transferable warranty. Tel. 874-2878. 6-1p

JACK SAYS
"THE '88s GOTTA GO"

'88 MUSTANG P-610	$9,995
'88 TEMPO P-613	$9,995
'88 TAURUS P-615	$10,995
'88 T-BIRD P-620	$12,995
'88 CROWN VIC P-618	$16,995
'88 LINCOLN P-617	$26,900

Call for Options on Your New Car
PRICES FIRM!
PETRIC FORD
Vernon, Ont.
821-1252 6-1c

Farm Machinery

NEW 51" snowblower, Kubota, ideal for 40 h.p. or less; tractor, 30 h.p. International super C, perfect condition, like new, ideal for snow removal with front hydraulic blade; Servel propane fridge, 9.5 c.f. Call 514-269-3157.6-1p

20x50' Ribstone stave silo, excellent condition, included are roof, tripod, filler pipes and some extra staves. To be removed by July 1. Tel. 347-3690. 3-4p

CARRIERE SALES
(Fern Carriere, prop.)
358 Main N., Alexandria
(At The Tracks)
525-5213 or 525-2727

Super Low Prices

TRACTORS

1—A/C 180, 70 hp
1—MF 35 diesel, very clean,
1—IH 414 diesel, power steering
1—IH cub with blade and mower
1—Oliver 550 gas, loader (37 hp)

EQUIPMENT

1—7 ft. snowblower
2—Used walk-behind snowblowers 26"

Good Selection of used equipment
BUYING, SELLING, TRADING DAILY

Ford FORD NEW HOLLAND
TROTTIER FARM EQUIPMENT LTD.
Hwy. 43, Alexandria
Tel. 525-3120
FORD & NEW HOLLAND
Authorized Sales & Service

USED TRACTORS

1—MF 135 gas
1—Ford 800
1—Ford 600 and loader
1—Ford 5000
1—Ford 7600 with cab
1—Case 300 (gas) with loader
1—Ford 3000 diesel
1—David Brown 1200
1—Ford 3910

Good Supply of Loader buckets custom fit to your loader.
Good choice of snowblowers
8, 10 and 12 (on 20" tires) ton wagons in stock
10 ton on 12.5 tires
Zero grazers
Augers and Elevators
Good Supply of Hay Racks

GOOD SUPPLY OF GENUINE FORD PARTS OIL, FILTERS AND BATTERIES FOR WINTER WORK
NH PARTS IN STOCK

NEW HOLLAND EQUIPMENT
Good selection of New Holland Equipment Just Arrived

Good selection of New and Used Manure Spreaders

BUSINESS HOURS
8 a.m. to 5:30 p.m.
Sat. 8 a.m. to 12 noon

Vehicles for Sale

GLENGARRY'S CHOICE
Select pre-owned vehicles, 6 Month Warranty

These Vehicles Must Clear

UNDER $10,000
1986 Olds Cutlass Cierra, 4-dr.
1987 Nissan King Cab
1987 Ford Ranger
1986 Ford Econoline Van

UNDER $8,000
1985 Ford Tempo 'GL' 4-dr.
1984 Pontiac Firebird
1983 Camaro Z-28

UNDER $7,000
1985 Ford Thunderbird
1982 Pontiac Grand Prix

UNDER $5,000
1982 Mercury Capri
1984 Chevette, 2-dr.
1983 Dodge Charger
1981 Chev 1/2 ton pick-up

UNDER $3,000
1980 dodge Power Wagon
1980 Olds Omega, 2-dr.
1984 Hyundai Pony, 4-dr.

GLENGARRY
Ford-Lincoln-Mercury
Hwy. 34, South Alexandria 525-3760 - 347-3780
FORD MERCURY LINCOLN

Real Estate

HOUSE FOR SALE
165 HOPE ST., ALEXANDRIA

Newly built brick-front bungalow with heated garage, 3 bedrooms, oak flooring, oak cupboards, laundry room, 2 bathrooms, whirlpool and shower. Partially finished basement, large patio deck. Lot 70'×150'.

525 MAIN ST. SOUTH ALEXANDRIA

New home, near completion, garage, 3 bedrooms, 2 bathrooms, family room, oak cupboards.

Tel.: 525-3259

6-8-tf

HOUSE FOR SALE

Three bedroom brick bungalow with carport on quiet residential street in south-western part of Alexandria. Close to church, schools and shopping. Finished basement, workshop which could easily be converted to fourth bedroom or hobby room. Fenced back yard, storage shed, above ground pool and small garden. Priced to sell at $87,900. Transfer of property to occur about July 1st, 1989. For information, please call 525-2857 after 5:00 p.m.

6-2c

M. JEAN
CAMERON
REAL ESTATE LTD. REALTOR



MacDONALD BLVD., ALEXANDRIA

New home, just recently completed. Split entrance, patio off dining room, ultra modern bathroom, financing with Canada Trust available. Priced at $89,900



ON WOOD STREET. NEW HOME UNDER CONSTRUCTION IN LANCASTER VILLAGE. Three bedrooms, kitchen and dining area combined with patio doors, sunken living room. Lot size 53'x105', serviced with water & sewer connections. Asking $95,000 MLS. Call Diane for more details. (Not exactly as illustrated)

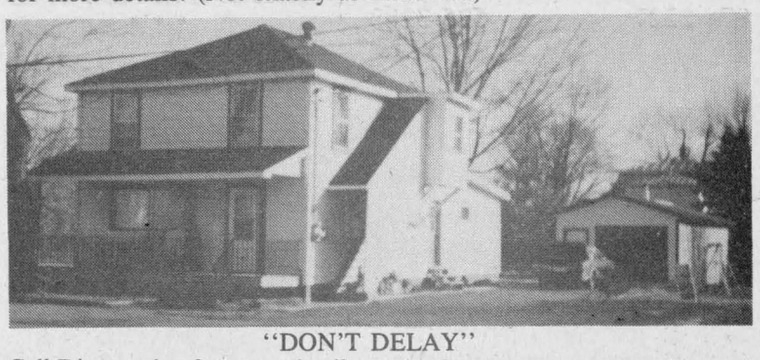

"DON'T DELAY"

Call Diane today for more details on this investment property. Located in Lancaster Village. This is a very well maintained duplex with large serviced lot.



RETIREMENT HOME

Two bedroom bungalow. Very well maintained. Beautiful serviced lot, large tool shop. Asking $67,000 MLS. Call Diane for more info.

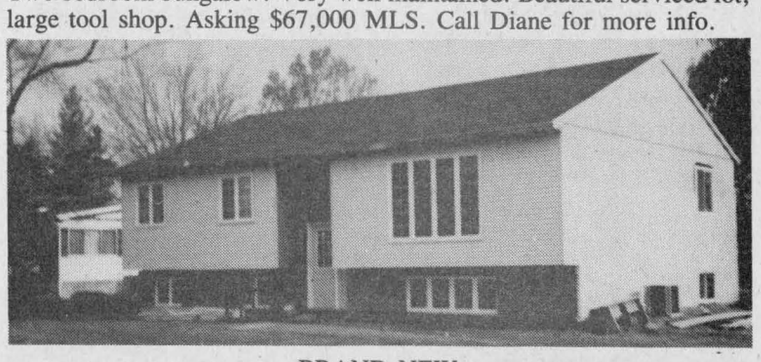

BRAND NEW

Corner of Queen & Thomas St. in Lancaster. Not totally finished. Make us an offer as is. Call Diane for more details.

TO THE CURRY HILL, BAINSVILLE & LANCASTER RESIDENTS

We're in need of new listings, we have the buyers. If interested in selling your property, give Diane a call for an opinion of value. *NO OBLIGATION.*

If you're interested in an opinion of value of your property, give Diane a call, she'll gladly inform you on all your real estate needs.

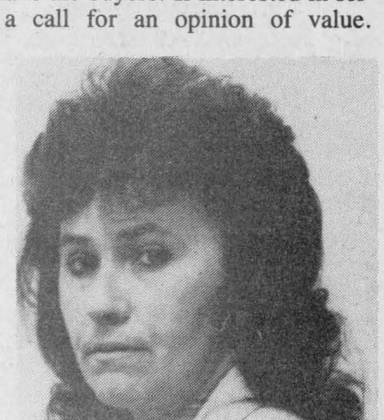

OFFICE: 347-2215
RES: 347-3726

OFFICE 347-2215

Stan MacIntosh	Diane Chrétien	Andy & Barbara Menard
Williamstown	Curry Hill	South Lancaster
347-2813	347-3726	347-2522

Independent member of
the Canada Trust Franchise

ROYAL LEPAGE

Real Estate Services Ltd. Realtor

9th Road West, Green Valley, Ontario K0C 1L0

1-613-525-4163

Robert Poirier	Charlie Tobin	Pierrette LeBlanc	Daniel Latour
Green Valley	Long Sault	Iroquois	Cornwall
525-4163	534-2029	652-2628	937-0601



ELITE CONCESSION 4 KENYON—2171 sq. ft. 3 bedroom bungalow on 1-1/4 acre lot features stone fireplace in living room, formal dining room, den, 2 baths, attached garage, exceptional landscaping, only 3 km from town. Owner moving west. Priced for immediate sale $119,500. MLS

WOODED LOTS: 140'x430' on paved County Rd. #25 (conc. 9 Lancaster) 4 km from town. Few of this kind available. MLS

NEW LISTING: On the fringe of Green Valley Village, 2 storey, 4 bedroom home, exceptionally clean, plus garage and workshop on 3/4 acre lot. $59,500 MLS

NORTH OF CORNWALL: Five bedroom home on paved road. $48,500. Available immediately. MLS

MOBILE HOME with attached garage on treed lot. Very good condition. $36,500 MLS

ALL WOODED 13.9 ACRES Concession 8, Charlottenburgh off Hwy 34. May be purchased with low down paymewnt. MLS

RE/MAX®

cornwall realty inc.
TIME SQUARE
108-2nd St. West
938-8100

Above the Crowd!®



NEW LISTINGS—1 mile east of Lancaster - 2700 sq. ft., 4 bedroom, Tudor Style Century home, maple hardwood floors, marble fireplace, etc. Lovely private landscaped lot, 230'x700'. Enjoy the country, commute to the city. Asking $159,000.



39 ACRES—Modern 1458 sq. ft., 3 bedroom home, FAE and wood heat, 10 acres cleared, the balance cedar and mixed bush. Secluded but handy location 1 mile east of Martintown. Fronts on Kings Road and 7th conc. Excellent value at $89,900. Please call Carson Chisholm your Country Connection at Remax. 938-8100, Res. 987-0201.

NOTICE

Hobby Farm needed for qualified buyer. Must be within 20 minute drive of Cornwall. Early spring closing preferred. If you're thinking of selling, please call me as soon as possible. Carson Chisholm, salesman, Remax 938-8100, Res. 937-0201.

Carson Chisholm
Sales Rep.
Bus.: 938-8100
Res.: 937-0201



4-4c

RE/MAX

REMAX CARILLON REALTY
137 Main St., South
ALEXANDRIA
525-4144

"SHOW A SIGN OF SUCCESS"

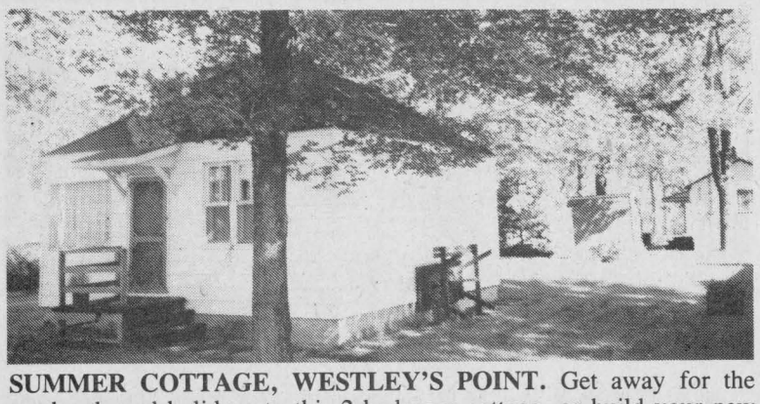

SUMMER COTTAGE, WESTLEY'S POINT. Get away for the weekends and holidays to this 2 bedroom cottage, or build your new home on this treed lot 50'x100'. $29,900 MLS

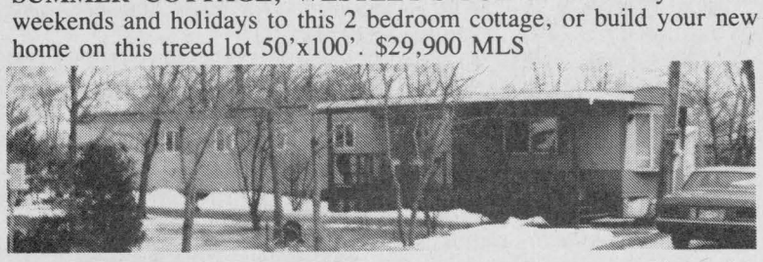

3 BEDROOM MOBILE HOME, set on approx. 2-acre treed lot, price of $53,000 includes land, TV tower, antenna and booster. For further information call Denis today at office or home.

LAND LAND LAND LAND

GREEN VALLEY BUILDING LOT 165'x 147' lot has a drilled well plus culvert is installed ready for spring construction. Located on a quiet back street in village. $17,000 MLS

BROWN HOUSE. Build your dream house on this treed building lot on paved road amongst all new homes. $19,900.

LANCASTER, just east of village on old Hwy. #2, fully treed building lot 144'x220' ideal for commuters to Montreal or Cornwall. $22,500 MLS

ALEXANDRIA AREA. Create your own hobby farm when you build on this 44 acre parcel of land, culvert is installed. $29,900.

ALEXANDRIA AREA: Beautiful hilltop setting with winding river running along side of this 15 acre building lot with paved frontage.

Cathy Claude	*Jean Paul Claude*	*Denis Theoret*
525-3047	*525-3047*	*525-5219*

PRIVATE SALE



Hilltop country home with excellent view. Lot size 131 × 210 (feet), mature trees and various types of shrubs. Location: RR 4, Alexandria, Ontario. House is 2135 sq. feet with bricks on all sides. Telephone 613-525-1065 between 9:00 a.m. to 1 p.m. and after 4:00 p.m. for viewing.

NO AGENTS PLEASE!!

6-1p

"MUST BE SEEN TO BE APPRECIATED"

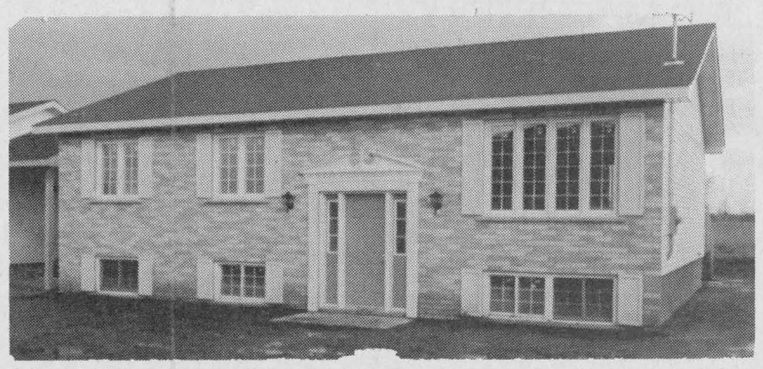

New 3-bedroom brick bungalow 28'x 40', 1,120 sq. ft. living space, lot 130'x 59', sodding and landscaping completed, wall-to-wall carpet, patio doors from dining room to deck, modern kitchen, 3-pce. bathroom. 5-year warranty program and much more.

Corner of Macdonald and MacDougall Blvds.

HOPE HOLDINGS

525-1330 or 525-2462 after 6 p.m.

Real Estate **Real Estate**

MLS Century 21 Royal LePage

ALGUIRE & BROWNELL REAL ESTATE LTD.
904 TOLLGATE ROAD
933-5154



STREET ROAD
MINUTES TO DOWNTOWN
I have to offer, to that special purchaser with a special taste, this 3-bedroom Canadiana style home with these features: Large main floor family room, main floor laundry, cathedral kitchen with cupboards of your choice, central vac. and set on 2 plus acres. Just off Boundary Rd. Reduced to $195,000. Call Aurele Lamothe: 534-2310.

BEAT THE LANDLORD
You can own this 3-bedroom mobile west of St. Andrews on a large lot for under $37,500. MLS #3901. Just call Aurele Lamothe, 534-2310, representing Century 21 Alguire & Brownell Real Estate Ltd.



FRASER RD. & 401 OVERPASS—3 bedroom home built with BC fir and cedar. Set on 2.5 acres. New well and septic, fireplace in living room. Vendor says "sell". Priced at $74,500 MLS #3963. Call Aurele Lamothe 534-2310.

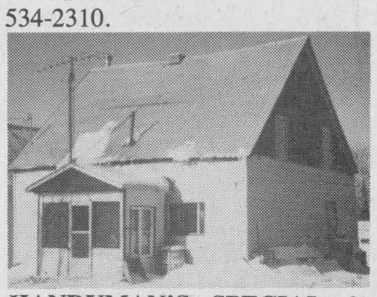

HANDYMAN'S SPECIAL—3 bedroom home in Martintown set on a lot 64×228, new siding, furnace and chimney. Priced to sell at $27,000. Call Aurele Lamothe 534-2310.

MacMILLAN AND HOWES REAL ESTATE LTD.



195 Main St. South
Alexandria

MLS MULTIPLE LISTING SERVICE 525-3039

REALTOR

Cornwall Office
933-6524

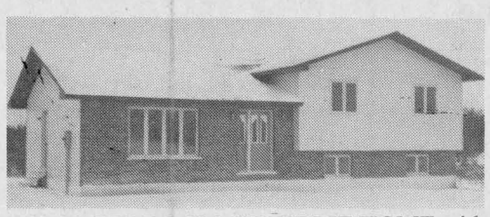

NEW 3-BEDROOM SIDESPLIT HOME with 4 levels, patio doors and deck, large lot, on the 1st of Kenyon. Asking $90,000. M.L.S. 9-7

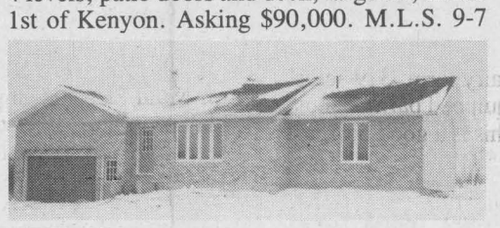

ATTRACTIVE BUNGALOW with attached garage, 3 bedrooms, 2 bathrooms, fireplace, patio doors and deck. Ready for occupancy. Asking $109,500. M.L.S. 8-23



INVESTIGATE THIS INCOME PROPERTY, $65,000, one 3-bedroom, one 2-bedroom and a bachelor with lease. Income $10,800. Call for more details. 8-45



WILLIAMSTOWN AREA: Affordable 2-bedroom country home, pool, outbuildings, situated on a one acre country lot. Recently listed for only $56,900. M.L.S. 9-13

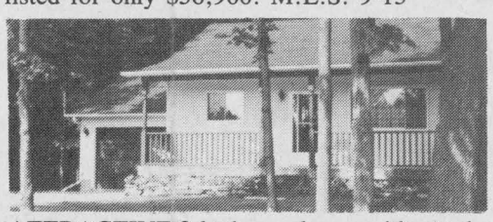

ATTRACTIVE 2-bedroom home with attached garage with 76 acres of mature hardwood. M.L.S. 8-46



ONE OF KIND IN THIS AREA: Extra large bungalow, 12 rooms plus finished basement. Electric heat and air plus wood forced air. Secluded in maple bush on 83 treed acres. M.L.S. 8-28

33 ACRES of rolling wooded land with pond at edge of Glen Robertson. Make an offer. $26,500. M.L.S. 8-51

CHAPEL ROAD: Choose a treed 5 or 6-acre lot for your new home. Priced to sell under $17,000 each. 8-67, 9-9

18 ACRES NEAR GLEN NEVIS with 1,250 ft. along concession road and Beaudette river. M.L.S. 8-64

OPEN HOUSE
SUNDAY, FEBRUARY 12
1 to 4 p.m.

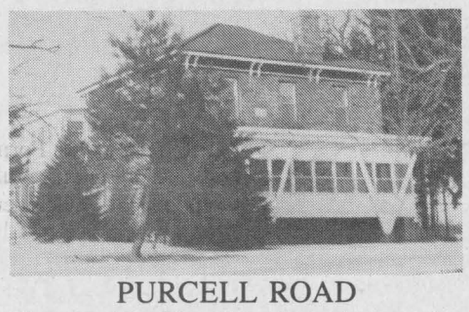

PURCELL ROAD
If you are looking for a large home, plan to visit this 5-bedroom stone home of over 3,000 sq. ft., featuring a 30-ft. living room with fireplace, two kitchens, 2½ baths, attached 4-car garage and a good barn situated on 30 acres just minutes east of Cornwall. Asking $189,500. MLS
DIRECTIONS: Follow signs east from Boundary Road in Cornwall and welcoming you will be Amy Ward 347-2858 or Joe Gunn 937-4866, sales representatives.

PICTURESQUE VIEW from this new 3-bedroom bungalow. Privately situated on 155x250 ft. lot fronting on paved road. Compare at $92,000. M.L.S. 8-26

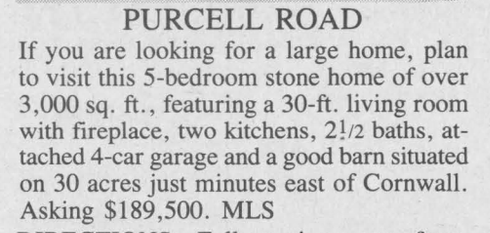

PRICED TO SELL, 1,900 sq. ft. bungalow with large living room set off by fieldstone fireplace. Call for viewing. M.L.S. 8-39



BUNGALOW, LESS THAN 1 YEAR OLD, 2+1 bedrooms, oak kitchen and bathroom. Insulated attached garage. Ideal for retired couple, 5 minutes from Alexandria. Call today for details. Excl. 8-20

LOCH GARRY: ONLY SURVEYED LOT ON THE LAKE FOR SALE. Beautiful view of lake, 150 ft. waterfront and serviced by municipal road. Asking $37,500. M.L.S. 8-85

BUILDING LOT, 150'x 300', located 1st Lochiel, well treed, new homes in area. Asking $12,000. Buy now for spring. M.L.S. 8-81

LANCASTER: Comfortable newly decorated 3-bedroom home with single garage, nestled behind large maples on Pine St. Just listed $79,500. M.L.S. 9-17

21 ACRES with mixed bush, 314 feet frontage on 8th Concession of Charlottenburgh. Asking $19,900. M.L.S. 9-12



LOOKING FOR SOMETHING DIFFERENT? This is the home for you. Open concept main floor. Eight foot high basement ready to be finished, on 10 acres, 8 km west of Hwy. 34. M.L.S. 9-5

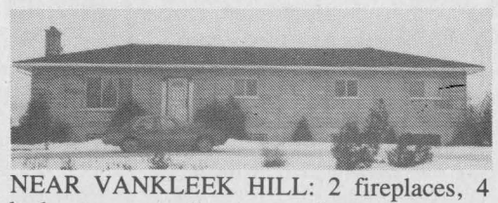

NEAR VANKLEEK HILL: 2 fireplaces, 4 bedrooms, excellent workshop, barn, all situated on 50 acres with 6 acres of bush, $137,500. M.L.S. 9-15



FOR THE PRICE OF THE LAND: 2-bedroom home, 4-bedroom historical cottage, 210 feet on Lake St. Francis with 3½ acres total. A deal at $219,000. M.L.S. 8-22

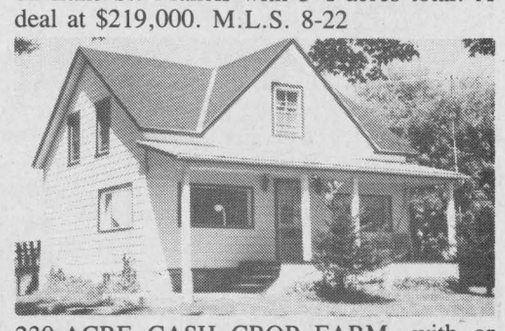

230-ACRE CASH CROP FARM, with or without a renovated 4-bedroom home, 135 acres tiled, excellent steel clad machine shed. Must be seen. M.L.S. 8-37



THIS HOUSE MUST BE SEEN, too much to describe in this ad. Includes large detached garage and storage, 53 acres, close to Hwy. 417, $198,900. M.L.S. 8-38

JUST LISTED: Great building spot on County Road 18, lot is fenced with cedars and approved septic system. Asking $16,500. don't delay call today. 9-14

DON'T PAY RENT! You can afford this home, 2 large bedrooms, new kitchen cupboards, DR, LR, hedged in yard and single car garage. Priced for fast sale. M.L.S. 8-17

NEW LISTING, DALKEITH: 4-bedroom home with beautiful lot. Fireplace, curved staircase, workshop and garage are a few of the extras, $69,900. Excl. 9-19

SALES REPRESENTATIVES

Alexandria Office — **D.A. MacMillan, BROKER**

Howard Broten 525-4597
Hugh Allan McDonald 525-2844
Martin Nadeau 525-3737
Ewen McLeod 525-2479
Jo-Ann Trottier 525-2010
Amy Ward 347-2858
Denis Carr 932-7239
Carol Fortier 933-2080

Cornwall Office

Joe Gunn 937-4866
Lusia Jasiewicz 527-2044
Myrna High 936-1137

RE/MAX®
cornwall realty inc.
TIME SQUARE
108-2nd St. West
938-8100

Above the Crowd!®

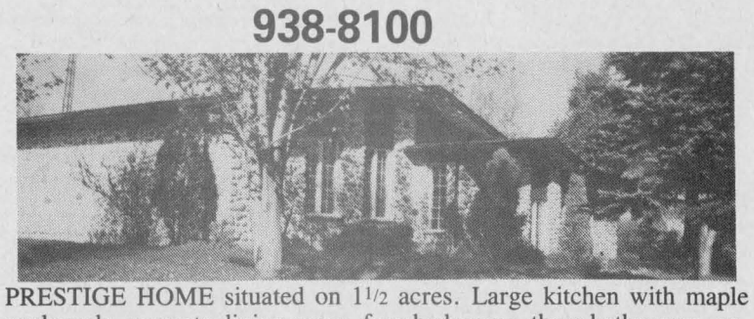

PRESTIGE HOME situated on 1 1/2 acres. Large kitchen with maple cupboards, separate dining room, four bedrooms, three bathrooms, extra large living room, cathedral ceiling with fireplace. Lots of closet space. Finished basement with bar in rec room... many extras. Priced at $179,000. Excl.

REDUCED TO SELL

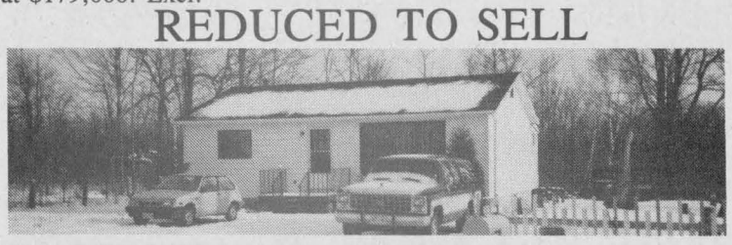

GREAT STARTER HOME located on 5 1/2 acres, lots of trees. Two-bedroom bungalow, kitchen, large living room. New well pump and pressure tank, approved septic, large basement with 8 foot high ceiling... extras include woodstove in basement, TV antenna, air conditioner. Reduced to $69,900. M.L.S.

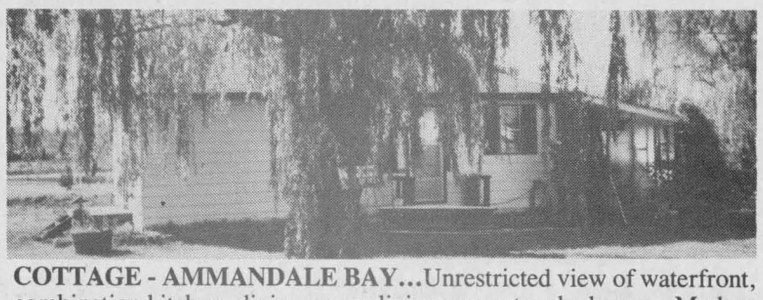

COTTAGE - AMMANDALE BAY... Unrestricted view of waterfront, combination kitchen, dining room, living room, two bedrooms. Modern electric heating, washer/dryer hookup off bathroom...woodstove included...Well kept park separates cottage from lakefront...Priced at $59,900. MLS. Call Marjet or John!

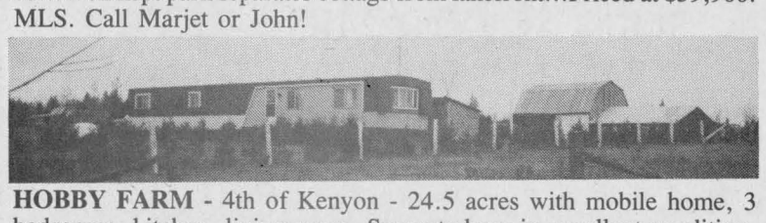

HOBBY FARM - 4th of Kenyon - 24.5 acres with mobile home, 3 bedrooms, kitchen, living room. Separate barn in excellent condition, ties 14 head with insulated stable, four standing stalls for horses...priced at $62,900. MLS Call Marjet or John.

IF YOU ARE THINKING OF SELLING YOUR HOME OR PROPERTY, GIVE US A CALL AND WE WILL WORK OUT A MARKETING PLAN TAILORED TO MEET YOUR NEEDS.

MARJET AND JOHN ROGERS
Office 938-8100 Residence 347-3516

R. Vaillancourt

REAL ESTATE - IMMEUBLES
TEL 613-525-3419 • 405 Main St. S, Alexandria

Doug Baxter 525-1939
Rene Jeaurond 525-3202
E. Vaillancourt 525-3641
R. Vaillancourt 525-3419

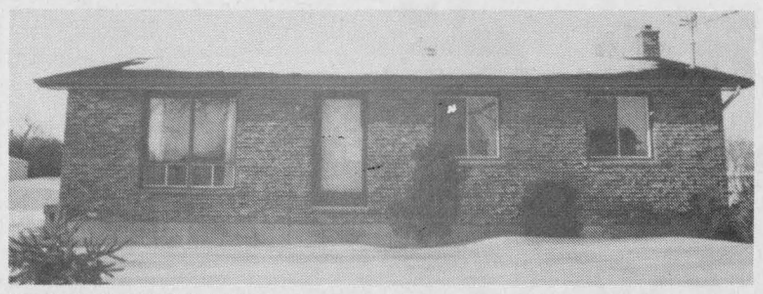

IDEALLY LOCATED close to Alexandria, 3-bedroom brick front bungalow, spacious kitchen, living room and 4-pce. bath. Full basement with outside entrance, electric heating and ready to finish. **TRY YOUR OFFER.** M.L.S. JUST A SHORT DISTANCE FROM TOWN, PRICED IN THE $70'S.



JUST LISTED, ALEXANDRIA town, full 2-storey, 4-bedroom renovated home, 2 baths, spacious kitchen, dining room, living room, new windows, roof, etc. Well located on extra spacious lot with mature trees and single car insulated garage. **PRICED FOR IMMEDIATE SALE.** CALL US FOR MORE INFO.



TRY YOUR OFFER on this 3-bedroom fully renovated like new 3-bedroom brick bungalow, 2 baths, dining room, living room, partly finished basement with large rec rooms and laundry room. Double paved driveway leading to attached heated garage. Extra spacious lot with cedar hedge and mature blue spruce. M.L.S. OPEN TO SERIOUS OFFERS.

ALEXANDRIA area, executive 5-bedroom full 2-storey brick home, formal dining room, living room, family room, den, attached greenhouse, full basement, double car garage and much more. All located on over 40 rolling acres. M.L.S. MAKE YOUR APPOINTMENT TODAY.

ALEXANDRIA area, close to Ontario-Quebec border, brand new 3-bedroom brick front bungalow with extra spacious master bedroom with ensuite, large 4-pce. bath, open concept kitchen with ash cupboards, full basement and attached garage. Located on 1.3 treed acres. M.L.S. TRY YOUR OFFER.

Apartments

2-bedroom apartment, centrally located in Alexandria, kitchen, dining area, living room, 4-pce. bath. Available immediately. Tel. 525-3039. 6-2c

Apartments

1-bedroom apartment, completely furnished, all utilities paid, available immediately, $100 per week, serious people, references required. Tel. 525-3648. 5-tf

Apartments

2-bedroom apartment, Alexandria, fridge/stove, parking available, garbage, hot water, washer/dryer included in rent, $25 for heating. Tel. 874-2004 or 525-2125. 6-4c

Apartments

LARGE, 2-bedroom upper duplex apartment, with solarium, for rent in residential area of Alexandria, $400 per month. Pay own utilities. Tel. 938-0358. 5-3c

Real Estate

Real Estate

Real Estate

Real Estate

SAUVÉ REAL ESTATE LTD

39 MAIN N
ALEXANDRIA

HOMES
HOBBY FARMS
& DAIRY FARMS
RECREATIONAL LAND
COTTAGES
VILLAGE HOMES
10 QUALIFIED SALES PEOPLE
525-2940

SAUVÉ REAL ESTATE LTD

All our listings are on multiple listing service (MLS)



"RIVERVIEW HOME"
River Road, Williamstown
River access to Lake St. Francis, custom built 2-storey home, 2 1/2 years old, brick and vinyl exterior, 2,350 square feet approx., forced air electric heating, central vacuum, Venmar air control, four bedrooms, family room on 1st floor. Located on Dead End Road, .85 acres, 5 minutes from Hwy. 401, 50 minutes to Dorval. Asking $238,000. Drawings and specifications available. Call Doug.



ALEXANDRIA AREA—Spotless Canadiana home on a large country lot, features 3 bedrooms, 1 1/2 baths, pine cupboards and mouldings, full basement, $98,000.

REDUCED in ACREAGE and PRICE
ST. ANNE DE PRESCOTT: Century brick home 2,000 sq. ft. fully renovated inside in the original style. Good barn and shed on 30 acres on Rigaud River.



Doug Arkinstall
527-5435

DUNVEGAN
Fifty-acre hobby farm, modern 3-bedroom bungalow, full basement. Very good outbuilding adaptable to many uses. $140,000.

PENDLETON: Former dairy farm, 319 acres, 4-bedroom home, fully equipped barn, 3 silos, good line of machinery. This is a good prospect for either dairy or beef. $240,000.

MAXVILLE: Two bedroom home on a 120'x81' lot, two sunporches. Take a look, try an offer. Asking $45,000.

ST. BERNARDIN: Fully renovated three bedroom two storey home, 2 sheds and a small barn on 2.58 well fenced acres. $61,500.

WILLIAMSTOWN - CUSTOM BUILT SPLIT LEVEL: Approx. 2,000 square feet, 9 years old, located on Glen Road, just east of County Road #27, on approx. 2-acre lot, 3 bedrooms, family room, brick exterior. 55 minutes to Dorval, 15 minutes to Cornwall. Asking $129,500.

WINCHESTER AREA: Cash crop beef operation, 535 acres, 500 acres tiled, complete with machinery, storage bins, dryer, two homes, two barns, beef loafing barn with slotted floor, bunker silo. Call today.



Ernst Sauer
525-2413

JUST LISTED ON CONC. 2, LOCHIEL. Excellent 133 acres of land, mostly flat and arable, good ditches. Call me today for information.

BAINSVILLE AREA—Large home with great possibilities on approx. 3.75 acres, big older barn and recently built machine shed, excellent commuting to Montreal and Cornwall. Call Ernie Sauer.

COMPLETE DAIRY and CASH CROP FARM: Good home, 340 acres of good land mostly tiled. Very good farm buildings including — cow stable ties 82-head, machine shed, grain dryer (continuous flow), 70 mature cows, 375,000 litre quota. Call today and ask for Ernie.

REDUCED FOR FAST SALE! 1 1/2-acre building lot on Kenyon Dam Road, 5 minutes from Alexandria, mostly treed, from $15,000 to $13,000. Call now!

MARTINTOWN AREA: Super dairy farm, approx. 350 acres, all equipped, excellent cows, large quota, this should be *your* farm.

SUMMERSTOWN AREA: The excellent family dairy farm, 190 acres, cows, quota, machinery, good income from milk and a very nice house. Call today.

FARM NEAR ST. ANNE DE PRESCOTT: 100 acres of good land, 35 acres tiled, large dairy barn built in 1983 (ties 84-head), slurry store, silo with unloader. Good home. River crosses property.

ARE YOU INTERESTED? New York State near border, large dairy farm, approx. 470 acres, free stall for 150 dairy cows, double-8 milking parlor, *and no need to purchase quota.* You must call Ernie.



EXCELLENT HOUSE and barns on this 150-acre farm on County Road 18 east of North Lancaster. Set up for cash crop, horses, pigs, all types of animal raising. $225,000. M.L.S. — Make a reasonable offer.



Bill Werely
525-2052



2+1 BEDROOM BUNGALOW on Highway 138. Rec room in basement, oil heat, large lot, $78,900. M.L.S.

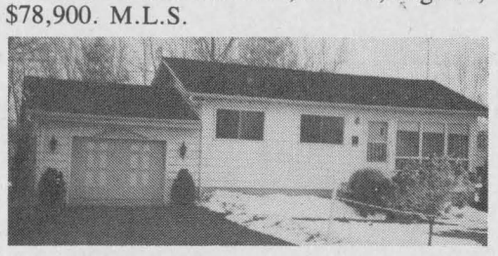

BISHOP'S POINT EAST OF LANCASTER—3 bedroom bungalow, electric heating, access to Lake St. Francis. Lot 100'x127', $68,500 M.L.S.

ALSO COMMERCIAL PROPERTY, vacant land, hobby farms and building lots. Call Bill Wereley for further information on above listings, Days 525-2940 - evenings 525-2052.

LOCATED CENTRE OF TOWN on Main Street. Commercial property, 500 square feet store with apartment above.



Germain Glaude
Res. 525-1536
Bus. 525-2940

EAST OF HIGHWAY 34 on County Road 18, bungalow maintenance free, really well located, built up area at a reasonable price of $72,000.

1/4 MILE EAST OF CURRY HILL EXIT 401, Old Highway 2, excellent bungalow, brick and stone, central air conditioning, paved driveway, well landscaped with access to Lake St. Francis by shallow canal, for this property you could phone for me, I could meet you at Curry Hill exit.

HIGHWAY 43, 5 miles west of Alexandria, fieldstone exterior, 4-bedroom, lot 350'x 600' or more acres available.

WEST OF ALEXANDRIA, 1,550 square feet fieldstone and brick bungalow, extras, well built large attached garage with storage, a new barn 2 storey 30'x 60', with 9 or 18 acres.

ONE MILE FROM CURRY HILL EXIT - Hobby farm, 4-bedroom home, large workshop, medium size barn, 40 acres partly tiled - Right Price $148,000. Phone for appointment. I could meet you at Curry Hill exit.

N-W OF ALEXANDRIA, 100 acres rolling land now used as a small dairy operation. 4-bedroom home well priced at $95,000.

EAST OF BRODIE ROAD, Lochiel Twp., beautiful rolling land, some of it tiled, also a plantation, brick home could be repaired. $87,000.

MAINTENANCE FREE - Good bungalow, high lot 1 miles east of Hwy. 34. Well priced $72,000.

I HAVE A FEW GOOD BUILDING LOTS SURVEYED, owner would consider mortgage back if needed. Call Germain Glaude, 525-1536

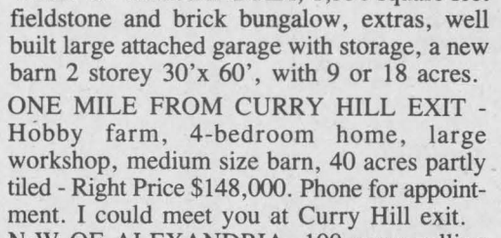

REAL RURAL CHARM! Two storey, 3 bedroom home quality built in 1987, double garage, barn, stable, all on 100 acres of good farm land. Located east of Glen Sandfield. Asking $250,000 MLS

SPRING IS COMING! This 3 bedroom spacious bungalow in Curry Hill area has access to Lake St. Francis. Large lot, quiet community. Asking only $69,900 MLS

"BEST BUY ON EARTH IS EARTH"
149 acres good farm land, located east of Brown House corner. Asking $67,000 MLS

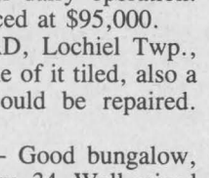

Margaret Mosher
525-2453

100 acres, half tillable, half mature bush, creek running through, all fenced, cleared building site on west side. Located east of Laggan. Asking $49,800 MLS. For more information call Margaret Mosher 525-2940 office, 525-2453 res.



JUST LISTED!
MARTINTOWN: 1 mile from village, 2-bedroom home, 200 amps, ext. finish is vinyl siding. Asking $34,900. For a showing call Liette Ricard, res. 347-2793, off. 525-2940.



Liette Ricard
347-2793



"MUST BE SEEN"
Prestigious Canadian Style Home, stone and alum. 2800 sq. ft. living area, double garage, oak cupboards in kitchen, formal dining room, pine and oak floors, 56 acres of which 40 acres are clear land and 16 acres are pine plantation and small bush! For info. call today! Liette Ricard, res. 347-2793, off. 525-2940.



ATTENTION CONTRACTORS
ALEXANDRIA 2-storey home (60 Sinclair St.) Reduced to $27,000. Owner anxious to sell. Try an offer!

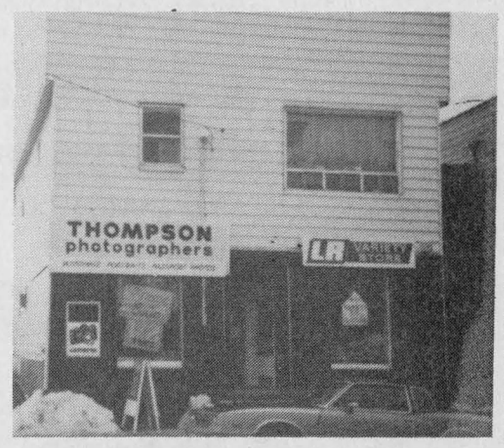

ATTENTION INVESTORS:
START YOUR OWN BUSINESS
ALEXANDRIA, PRIME LOCATION: Commercial building, 2 vacant stores fronting on Main Street and one 3-bedroom apt. upstairs, vacant. Asking $89,000. Call Liette Ricard anytime for a showing! Res. 347-2793 - Off. 525-2940.

BUILDING LOT—JUST LISTED
WILLIAMSTOWN AREA 3.21 acres on paved road. asking $14,500. For more information contact Liette Ricard anytime. Res. 347-2793 off. 525-2940.

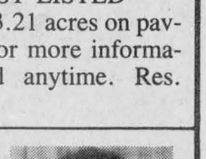

Maurice Sauvé,
Real Estate Broker
Res. 931-2953
Bus. 525-2940

LAKE VIEW LOT - near Creg Quay, very large lot, lake front is a community park for these lots. MLS

COMMERCIAL ACREAGE - at Curry Hill interchange, has great potential. MLS

25 ACRES bush, scenic, $18,400.

VIEW of Lake St. Francis, old home, $73,800.

SPECTACULAR MAPLE LOT: 6 acres, like no other, $20,600.

BUSINESS, STORE, RESTAURANT - In an active tourist area near Charlottenburgh Park and close to marinas, terrific potential. Call Maurice, I live in that neighorhood. MLS

LONG SAULT, 33 acres, near parks, $41,500.

HIGHWAY 34 LOT - Ideal location about 5 miles south of Alexandria, just north of Brown House $23,800. MLS

COMPLETE DAIRY FARM: One of the most attractive dairy farms in Glengarry. You'll know of it first by calling Maurice, 931-2953.

FAMILY country home: Easy travel to Alexandria, nicely renovated, master bedroom has its own bathroom, 2 other bathrooms, beautiful fireplace, 12 acres, barn, $95,000.

LANCASTER: Double lot, serviced, $28,500 or with mobile home, extra $17,500.

CROSS-COUNTRY SKIING

1—Alexandria Loppet, everyone welcome, Sunday, Feb. 12 at 1 p.m., firehall. Yearly fun event. Men 15 km, ladies 10 km, kids 5 km. Be a sport, come do it!

2—Gatineau 55 (or 35 km) Feb. 19th

Apartments

1 and 2 bedroom apartments freshly painted, for rent. Available immediately. Include stove and fridge, garbage and parking. All carpeted, wall to wall. St. Margaret's Apartments, 88 St. Paul St., Tel. 525-3668. 2-tf

1-bedroom apartment for rent, 26 Lochiel St., $300 per month, no utilities. Tel. 525-1330. 35-tf

1-bedroom bachelor apartment in Hope Building, $275 per month, no utilities. Tel. 525-1330. 44-tf

ONE month free — spacious 2-bedroom apartment, all utilities included, laundry room, cable available, Green Valley, $387 monthly. Tel. 347-2522 after 4:30 p.m. 45-tf

FOR rent: 2-bedroom apartment, 4 St. Paul St., electric heat, with fridge and stove, $350 per month, utilities not included. Tel. 525-1330. 1-tf

FOR rent: in Glen Robertson, Main St. East, modern 2-bedroom, many extras, utilities included, $439, available Feb. 1, 1989. Rejean Theoret, 874-2546. 3-4p

2-bedroom upstairs apartment to rent, 1 mile north of Alexandria. Call anytime, 525-3896. 4-6p

APARTMENT for rent, centrally located on Catherine Street. For further information call Sam Sultan, 525-2525. 4-3c

2-bedroom apartment to rent, fridge and stove, $285, in Casselman. Tel. 764-2036. 5-2p

BACHELOR apartment in Lancaster, fully carpeted, elect. heat, oak cupboards, $250/month. Call 347-3443 or 938-8909.6-3c

FOR rent: large 3-bedroom apartment with dining room, $490 month; easy to heat 2-bedroom apt., $322 month; renovated 2-bedroom apt., $360 month; 1-bedroom apt., $250 month. Tel. 525-1642. 6-1c

1-bedroom apartment to rent. Apply 15 Elgin Street West. 5-4p

3-bedroom upstairs apartment, available February 1, utilities extra, $400 per month. Tel. 525-3852. 5-2c

3-bedroom apartment, carpeted, clean, available March 1, $395. Tel. 525-2241.5-2p

Real Estate

14'x60' mobile home on 2-acre lot, asking $38,000. Avonmore, Tel. 613-346-2444.3-4p

2 lots for sale, in village of Green Valley. Tel. 525-2778. 4-4p

Apartments

IN Alexandria, 3-bedroom apartment available immediately, with pool and large deck, $400 per month. Call evenings and weekends, 527-3441. 5-2p

2-bedroom apartment for rent, 2 miles north of Alexandria. Available immediately, $350 monthly. Tel. 525-3046. 5-3p

For sale to Let

600 sq. feet for rent as a warehouse or could be converted for office or store. Call Claude, 525-2132. 35-tf

FOR sale: 12'x60' office trailer, asking $7,500. Avonmore, Tel. 613-346-2444. 3-4p

3-bedroom house for sale, 9th conc. of Lancaster, and barn. Tel. 514-685-3955. 4-4p

HOUSE for rent in Bainsville near Lake St. Francis, 3 bedrooms, newly renovated, $600 monthly. After 6 p.m., 525-3705. 6-1p

2-bedroom trailer for rent, furnished, near Dalkeith. Available immediately, $300 per month. Tel. 674-5795. 6-2p

AVAILABLE immediately, winterized cottage on waterfront close to Alexandria, $425 per month plus electricity. Tel. 525-2279 after 5 p.m. 6-4p

FOR sale: 3-bedroom house, well situated in Green Valley, large kitchen, oak cupboards, living room, complete bathroom, TV antenna, partly finished basement, garage and workshop. Tel. 525-1515. 6-1p

OFFICE SPACE
FOR RENT
600 sq. ft. or 1,200 sq. ft.
Air Conditioned
Plenty of Parking
Main St. South location
Call Ken
525-3620 46-tf

Real Estate

FARM FOR SALE

Offers will be received for the purchase of the farm of the Estate of Ernest Lloyd Hunter being the north part of Lot 36, Concession 4, Township of East Hawkesbury, County of Prescott, having an area of 96.65 acres more or less.

Interested parties are required to submit written offers with a deposit of $1,000.00 by certified cheque payable to the Estate, to the undersigned.

Please address offers to:

ESTATE OF ERNEST LLOYD HUNTER
c/o J.J. Edmond Woods Esq., Q.C.
WOODS/PARISIEN
115 Main Street East
P.O. Box 249
Suite 200
Hawkesbury, Ontario
K6A 1A1
"Solicitor for the Executors" 5-2c

Farm Produce

BALED hay, first and second cut, no rain; cleaned soybeans and barley for seed; two farmhand forage boxes and wagons, $2,400 for both; 4 used 20.8 x 38 tires and tubes, 40 per cent, good for duals, $200 a pair. G. Wells 933-1163, 931-1850 or 931-2485. 1-7p

CEDAR posts and rails for fencing. Call after 6 p.m. Tel. 525-4702. 5-2p

HAY for sale. Tel. 347-2826. 6-8-10p

For sale to Let

Farm Produce

START with Quality, Value and Hardiness. Fruit trees and Shrubs for Northern Ontario and Quebec. Grow fruit without chemicals. Largest selection, in business 77 years. Free catalogue. Boughen Nurseries, Valley River, Man. ROL 2B0. 1-8p

HAY for sale, approximately 3,000 bales. Tel. 347-2219. 4-3p

LARGE round bales, 800-900 lbs. each, second-cut. Tel. 525-3640. 5-3p

For Sale To Let

BUNGALOW FOR RENT

Three bedroom, fully carpeted, brand new 1100 square foot bungalow for rent.

Never occupied, located on Macdonald Blvd. in Alexandria.

For further information call Mr. Olsen at:

525-3065 6-2c

Help Wanted

Help Wanted

Shipping/Receiving Clerk

An Alexandria firm has an immediate opening for a shipping and receiving clerk.
The successful applicant will have some merchandising experience and a valid driver's licence.

Salary negotiable
Apply in confidence to
BOX Z
The Glengarry News
P.O. Box 10
Alexandria, Ont.
K0C 1A0 6-2c

THE GLENGARRY INTER-AGENCY GROUP INC. has a full time position for a qualified E.C.E. at their Child Care Centre in Alexandria.
The applicant must have his/her valid Early Childhood Education diploma.
Capabilities in both French and English and valid first aid certificate would be an asset.
Salary to be established on capabilities.
Applications will be received until 4:30 p.m., Friday, Feb. 17, 1989 at:

Human Resources Centre
9 Main St. N.
P.O. BOX 1060
Alexandria, Ont.
K0C 1A0
Attn: E. Legault 6-2c

Farm Produce

500 bales of hay for sale. Tel. 347-2150.6-2p

HARDWOOD for sale, $45 a cord, no delivery under 5 cords. Tel. 347-2154 weekends.6-2p

Rooms - Boarders

LOOKING to share an apartment with female, non-smoker, own bedroom, in Lancaster. Tel. 347-3298 after 7:30 p.m. 6-2p

Wanted

WANTED: TV tower and rotar, also set of MF disc harrows, 40 plate. Tel. 525-2626. 4-3p

WANTED: cheese press suitable for one-cow operation. New or old. Tel. 528-4729. 5-2p

WANTED: small cement mixer, also old truck, 1940s, for restoration. Tel. 347-2078 evenings 7-10 p.m. 6-2p

CLEAN fill wanted, close to Alexandria. Tel. 525-3117, mornings 8-10 a.m. 6-tf

WANTED: Canadian military medals, clothing, badges, hardware, etc. for our future museum section. Buy or trade. Glengarry Army Surplus, open seven days, Tel. 525-3864.

Help Wanted

SALESPEOPLE REQUIRED

An expanding domestic car dealership in Alexandria has an immediate opening for two dynamic salespeople to join their sales team

The successful candidates will be ambitious self-starters with a desire to make a good career for themselves.

Bilingualism is an asset, prior experience not necessary.

Good pay schedule and excellent benefits.

Apply to Pat Landon, sales manager at

GLENGARRY
Ford-Lincoln-Mercury
Hwy. 34, South Alexandria 525-3760 or 347-3780

FORD MERCURY LINCOLN

6-1c

Poultry-Livestock

HARNESS, new and used, single and double, several to choose from, all in excellent condition (Amish) handmade. Robes, bells and sleighs. Tel. 514-764-3589. 5-4p

2 Holstein cows due to freshen in February, BCA composite 160. Tel. 347-2828. 5-2p

QUALITY and bargain frozen chickens at 85¢ per pound, from 2 to 4 pounds. Call 347-2224. 5-2p

3 sows bred four weeks, also boar for breeding, $160 each. Tel. 525-3759. 5-2p

BULL, 3-year-old purebred polled Hereford, registered with papers (Voyageur sire), $1,750. Tel. 525-1572. 5-2p

HOLSTEIN springers, 3 grade first calf heifers, due end of February, one 3rd calf purebred cow, due mid-March. Peter D. Jack, Maxville, 527-5596. 6-2p

4 Charolais bulls, 1 year old, purebred father. Tel. 525-1364. 6-1p

REGISTERED Appaloosa stallion, 4 yrs., started under saddle, $800; Quarterhorse filly, 1 1/2 yrs., halter trained, asking $600. Tel. 1-514-269-3157. 6-1p

2 Holstein service age bulls, 4%, plus butterfat, Allan Baker, 774-5910. 6-1c

Help Wanted

JOIN A DYNAMIC BAKERY IN FULL EXPANSION

We have an immediate opening in our Alexandria Sales Department for:

A SALES COORDINATOR

Reporting to the Sales Director, the successful candidate must:
•be bilingual
•have strong communication skills
•have Grade 12 diploma and 3 to 5 years of relevent experience
•have basic computers or willingness to learn
•have a wilingness for possible relocation

We provide a three (3) month training program for this entry level position, as well as excellent opportunities for advancement.
Remuneration: Competitive salary and benefits
Please send your resumé by mail before February 24, 1989 to:

GEORGE LANTHIER ET FILS LTÉE
58 Dominion Street
Alexandria, Ontario
K0C 1A0
6-1c

R. Vander Haeghe

VANDER HAEGHE

REAL ESTATE & MORTGAGE BROKER
181 Main St., North Tel. 525-1642



Sales Rep. Raylene Goulder 525-1642 or 347-3838
Broker Robert Vander Haeghe 525-1642
Secretary Luana Berniquer
Sales Rep. Mavis Fletcher 525-1642 or 874-2761

DALKEITH AREA



ENTERTAIN in style in the large formal dining room with bay windows. This gracious older home with character features original woodwork, huge landing with impressive staircase, large country kitchen and 4 bedrooms. Situated on a 1 acre treed lot on paved country road. $78,500 MLS

DALKEITH AREA

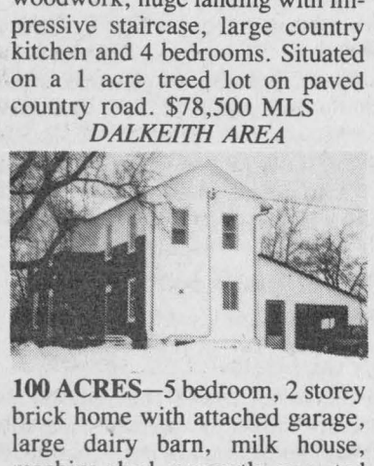

100 ACRES—5 bedroom, 2 storey brick home with attached garage, large dairy barn, milk house, machine shed, presently operated as a dairy farm. $150,000 range. THERE IS SOMETHING SPECIAL ABOUT FARM LIFE.

DUNVEGAN

IF YOU ARE LOOKING FOR A HOME IN THE 60's don't miss this one! Move right in with no work to do and enjoy the spring flowers. M.L.S.

LANCASTER AREA

40 ROLLING acres, $28,900.

LANCASTER AREA

TWO LOTS at $11,000 each or buy both for $19,000.

ALEXANDRIA



SPLIT LEVEL with large **DOUBLE GARAGE,** brick exterior, a total of 8 rooms in an excellent location. $154,500. You must see the large lot.

ALEXANDRIA AREA



ONLY 3 MINUTES to town—consider this 2 storey, 5 bedroom home with large shed. Priced in the 80s. A NICE NEIGHBORHOOD

BUSINESS OPPORTUNITIES

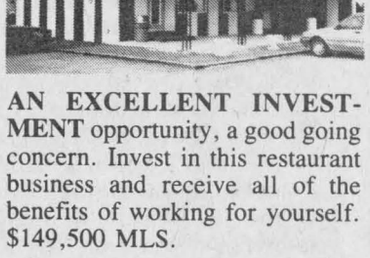

AN EXCELLENT INVESTMENT opportunity, a good going concern. Invest in this restaurant business and receive all of the benefits of working for yourself. $149,500 MLS.

ALSO

ONE OF THE BEST CHIP-WAGONS around. Fully equipped, only $18,900 NOW. The price will go up later. MLS

bobcat

McIntosh EQUIPMENT LIMITED

EXCAVATORS •
TRENCHERS •
LOADERS •

McINTOSH EQUIPMENT LIMITED

DUE TO AN INCREASE IN BUSINESS HAS OPENINGS FOR PERMANENT FULL-TIME

—SALES PROFESSIONALS
—SALES TRAINEES
—EXPERIENCED TECHNICIANS
—EQUIPMENT OPERATORS
—RENTAL DELIVERY PERSONNEL
—BILINGUAL GENERAL OFFICE STAFF
(For OTTAWA and MONTREAL locations)

PLEASE RESPOND IN CONFIDENCE WITH A RESUMÉ INCLUDING SALARY HISTORY TO:

Mr. A.N. McIntosh

McINTOSH EQUIPMENT LIMITED

3436 Rideau Road
OTTAWA, (Ontario)
K1G 3N4

6-1c

Help Wanted

SHORT order cooks needed for full-time employment, will train. Call Mario's Burger Inc., ask for Ginette. Tel. 347-2838. 37-tf

TRANSPORT drivers required. Freedom, excellent pay and travel. Get your Class A licence at Ontario's oldest and largest training centre. Tax deductible, professional training and job assistance. No experience necessary. Merv Orr Transport, 1-800-265-3559. 46-tf

ORGANIST — St. Andrew's United Church, Williamstown requires an organist to start immediately. One service (9:30 a.m.) per week. Contact John Hamilton, 347-2856. 4-3p

PART-TIME driver required, class D licence. Apply to André Séguin at Char-Lan Sanitation, 525-2190. 5-tf

NEED experienced worker for dairy farm, must have experience with dairy cattle and operating farm machinery. Apply to Fred Leroux, Apple Hill, 527-5672. 6-2c

FAMILIES wanted to provide a caring home to a developmentally handicapped adult. Financial compensation provided. Contact: Family Home Program, 937-3072. 6-1c

BARTENDER wanted in Alexandria immediately, full-time, experience not necessary — we can train. Apply to Box Y, c/o The Glengarry News, P.O. Box 10, Alexandria, Ont. K0C 1A0. 6-2c

REQUIRED immediately — part-time cook for weekends, work three, one off. Call for appointment at 347-3867, Mount Carmel House. 6-2p

HELP WANTED
OPERATOR
with experience
on plain sewing machine
Piece-work with fixed rates
11 holidays paid per year
REGAL KNITTING MILLS
113 Main St., Alexandria
525-2209
4-5c

Experienced
SALES CLERK
needed for approximately
20 hours per week at
ladies' clothing store
Must be mature and responsible
Please apply with resumé to
Tootsie's Fashions
68 Main St. S.
Alexandria
5-4c

EXPERIENCED
Overlock and Plain
Sewing Machine
Operators
WANTED
Hourly rates
apply at
ROSSTEX CONTRACTING
68 Main South, Alexandria
6-2c

Work Wanted

WILL babysit children in my home, close to public school, Maxville. Tel. 527-2139.5-2p

WILL keep baby in my home, Alexandria. Tel. 525-1063. 5-2p

WILL do bookkeeping in my own home. For more information call 347-2733 after 5:15 p.m. 5-3p

STUDENT seeking part-time work, full-time during holidays. Very keen to experience work in forestry, construction, carpentry, electrical. Good driving licence. Tel. 347-3630. 5-2p

WILL babysit children in my home. Apple Hill area. Tel. 528-4780. 5-2p

Services

HOME and farm renovations, kitchens, bathrooms, garages, additions, family rooms, stairs; 22 years experience. Bert MacLennan, Tel. 528-4566. 5-3p

LISCENSED electrician available, 30 years experience. Tel. 347-3938. 2-tf

BATH MAGIC
Acrylic Liners
Installed over
worn or damaged
bath tubs
Leaving walls & plumbing
undisturbed
Choice of shades
Free Estimates
525-1951
51-tf

INCOME TAX
RETURNS
For professional service on all tax returns consult
J. LAUZON Accounting
124 Main St. S.
Alexandria, Ont.
Tel. 525-2069
if busy, 525-4731 5-13c

Pets for sale

COLLIE, female, registered CKC papers, 1 1/2 years old, $150. Call after 6 p.m., 347-3109.

CHOW-CHOW/Labrador mixed puppies, Chow characteristics dominant, including blue splotched tongues. Healthy males and females, $25 to own one of these handsome pups. Tel. 514-269-2242. 6-1p

PUREBRED black Labrador for sale, 9 months old, no papers. Tel. 874-2470. 6-2p

FOR sale: 7-month-old female black Lab, $25; also insulated dog house, $75. Call 525-3080.

BUYING
A PUPPY?
For More Information
About Purebred Puppies
Call The Professionals
At...
THE PET FARM
938-7970
Or Visit Us At 7 So. Branch Rd.
Cornwall, Ontario
OPEN 7 DAYS
Visa/Mastercard Accepted 5-tf

Garden Centre

Gauthier's Greenhouse Garden Centre
Complete Garden Centre
Plan for spring planting
Bedding Plants, Perennials,
Evergreens, Shrubs
RR #1, Curry Hill
347-2237
14-tf

Services

dude
MOBILE
DISCOTHEQUE
Weddings - Stags - Parties
525-3203 or 525-3815
John Willard

CARPENTRY
and
RENOVATIONS
Free Estimates
GARRY McLAUGHLIN
Dunvegan
Tel: 527-3408
32-tf

JAKE AT WORK
MOBILE
DISCOTHEQUE
Weddings - Stags - Parties
525-3999 or 525-1973
Jacques Massie



SKYLARK
MOBILE DISCOTHEQUE
Weddings, Stags, Parties, etc.
Music for all occasions
Tel. 525-2008
Jean Seguin

See the experts
for all
your
made-to-measure
windows & doors



Vitrerie
GREEN VALLEY
Glass Ltd.
525-2704
50-tf

STATION
TO
STATION
MOBILE DISCOTHEQUE
Weddings, Stags, Parties, Etc.
Music for all occasions
Tel. 874-2255 or 525-1833
Maurice Menard
11-tf

M.G.B.
Contracting Ltd.

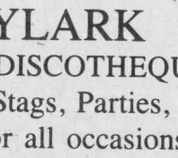

Custom Homes - Renovations - Additions
New Home Warranty Coverage
Hugh Grant 525-4442
Roch Boisvenue 525-5057
50-tf

Services

CARPENTRY, wallpapering, painting and ceramic tiling, also weekends. Free estimates. Call Ken at 525-2454. 1-52p

PIANO — tuning, repairs and rebuilding, 21 years professional experience, highest quality work. Excellent references if required. Peter Kilpatrick, Tel. 527-3366 (Maxville). 37-tf

Notices

NOTICE TO CREDITORS
IN THE MATTER OF THE ESTATE OF LAURIER JETTE LATE OF THE TOWN OF ALEXANDRIA, COUNTY OF GLENGARRY, RETIRED LABORER, DECEASED.

TAKE NOTICE that all persons having claims against the estate of LAURIER JETTE, who died the 27th of November 1988, are hereby required to send full particulars of their claims to the undersigned solicitors on or before the 27th day of February 1989, after which date the estate will be distributed having regard only to the claims of which notice shall then have been received.

DATED at Alexandria, Ontario, this 27th day of January 1989.

MACDONALD & AUBRY
Box 1000
Alexandria, Ontario
K0C 1A0
Solicitors for the Executrix
5-3c

Form 5
The Pits and Quarries Control Act, 1971
NOTICE OF APPLICATION

I, Raymond Theoret of R.R. 2, Vankleek Hill, Ontario, K0B 1R0, hereby give notice that application for a licence to open, establish or operate a pit on the lands described as follows:

Lot 35, concession 5, Lochiel Township, county of Glengarry, consisting of 6.3 hectares more or less.

The estimated amount of sand, gravel, fill to be extracted annually is 75,000 tonnes.

The operation will be an intermittent operation with a portable plant installation.

The last day upon which objections may be filed with the Ministry of Natural Resources is the 27th day of March, 1989.

Dated this 8th day of February, 1989.

Please forward written objections to:

Ron Cleroux, district manager
Ministry of Natural Resources
P.O. Box 1749
Cornwall, Ontario
K6H 5V7
6-2p

Form 1
PLANNING ACT, 1983
NOTICE OF THE PASSING OF A ZONING BYLAW BY THE VILLAGE OF LANCASTER

TAKE NOTICE that the Council of the Corporation of the Village of Lancaster passed bylaw No. 03-89 on the 1st day of February, 1989 under Section 34 of the Planning Act.

AND TAKE NOTICE that any person or agency may appeal to the Ontario Municipal Board in respect of the bylaw by filing with the clerk of the Village of Lancaster not later than the 8th day of March, 1989 a notice of appeal setting out the objection to the bylaw and the reasons in support of the objection.

An explanation of the purpose and effect of the bylaw, describing the lands to which the bylaw applies and a key map showing the location of the lands to which the bylaw applies (or alternatively, an explanation as to why a key map is not provided) are attached. The complete bylaw is available for inspection in my office during regular office hours.

DATED at the Village of Lancaster this 2nd day of February, 1989.

Mrs. Virginia Sinnott, Clerk Treasurer
Village of Lancaster
Box 220, Lancaster, Ontario
K0C 1N0
Telephone: (613) 347-2023

EXPLANATORY NOTE

AMENDING ZONING BYLAW 04-79 as amended

The Zoning Bylaw Amendment rezones Part West 1/2, Lot 19, Plan 26 within the Village of Lancaster (as shown below) from Residential (R1) to General Commercial (C1). Area rezoned 477.3 square metres.

The purpose of the amendment is to permit the building to be used for general commercial purposes and an accessory dwelling.

6-1c

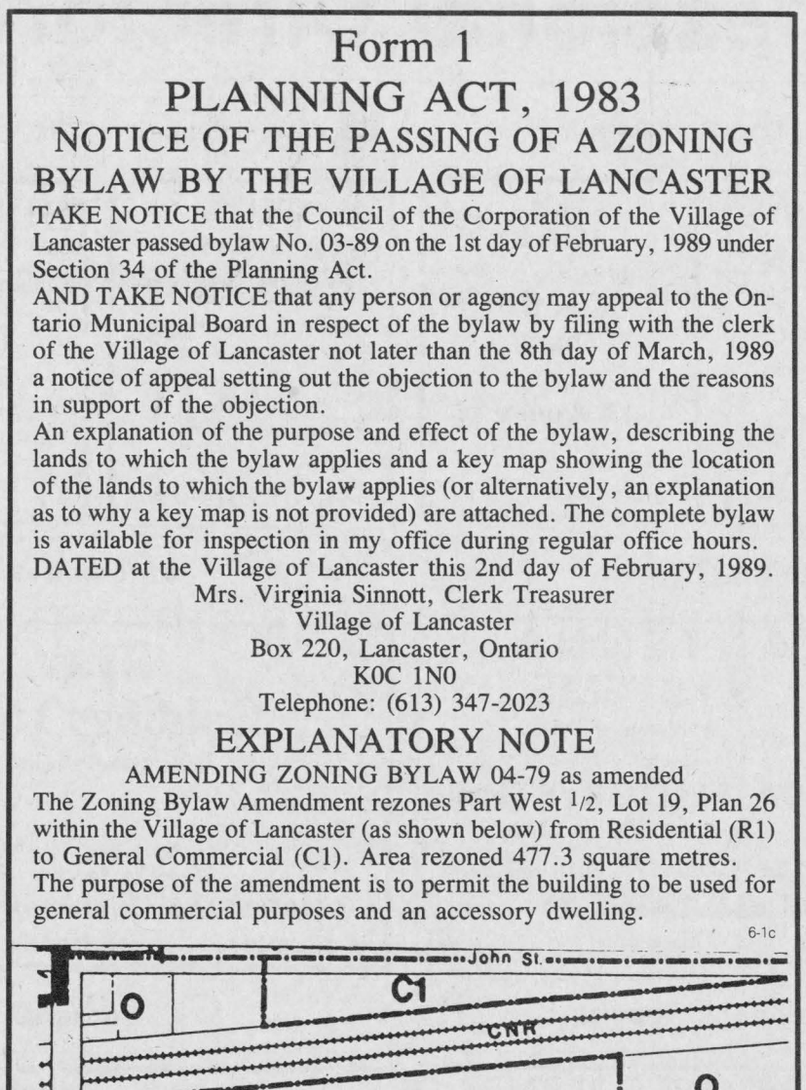

Bus. Opp.

WANT to start a business without paying too much? Here is a well established small commercial and residential cleaning business. Good income, fully equipped. For more information you may write to E. Leger, Box 222, Green Valley, Ont., K0C 1L0 or may call at 347-2096. 4-tf

Notices

NOTICE TO CREDITORS
AND OTHERS IN THE ESTATE OF HENRY (HARRY) HUGHES

TAKE NOTICE that all persons having claims against the Estate of Henry (also known as Harry) Hughes, late of the Village of Maxville, in the County of Glengarry, who died on the 9th day of January, 1989, are required to file proof of same with the undersigned on or before February 23rd, 1989, after which date the Estate will be distributed with regard only to the claims of which the undersigned shall then have notice and the undersigned will not be liable to any person of whose claim the Administrator shall not then have notice.

DATED at the City of Cornwall, this 11th day of January, 1989.

LEO D. COURVILLE,
Barrister & Solicitor,
116 Sydney Street,
Cornwall, Ontario
K6H 3H2
Solicitor for the Estate
4-3c

Ranger Fire Fund

A bank account has been opened at Caisse Populaire, St. Isidore de Prescott, for Sylvio and Jean Ranger, who recently lost their piggery and animals.

Donations can also be dropped off at Dunvegan Post Office and at Marielle's Confectionery at McCrimmon.

The Neighbours
6-nc

Village of Lancaster
DOG BYLAW ENFORCEMENT OFFICER

Duties include the annual sale of dog tags and the issuing of tickets for violations to the animal control bylaw and related reporting duties. Written applications will be accepted by the undersigned, clerly marked ''Application'' and addressed to Village Office, P.O. Box 220, Lancaster, Ont. K0C 1N0 until Feb. 17, 1989.
6-2c

ATTENTION
Rollande's Beauty Salon in Williamstown will be closed from Feb. 18 to Feb. 27
Re-Opening, Feb. 28
6-1p

AUCTION SALE
HELD AT BROWN'S AUCTION CENTRE
SOUTH BRANCH RD., CORNWALL
SATURDAY, FEB. 11 - 10:00 A.M.
Estate of Mrs. Jean Robertson, Ingleside

Dining room furniture includes a round table w/single pedestals, a no. of leaves, 4-balloon back chairs, buffet w/teardrops; curved glass oak china cabinet; parlor armchair; twin beds; night table & dresser; chest of drawers plus two birdseye maple veneers; blanket box; pantry cupboard; baking table; no. of occasional tables includes set of 3 nesting tables; no. of pieces of Westlake; secretary desk w/bookcase upper; older stuffed sofa & chair w/wood appointments; hall tree; pair of matching tavern style chairs; Westinghouse electric stove; Admiral fridge; older Westinghouse fridge; pair of freezers about 15 cu. ft. one 'General' plus an older one; GE auto washer & dryer; no. of small appliances; chinaware; glassware; cookware; lamps; Admiral 20'' color TV; Electrohome air conditioner - 8500; propane barbeque; crocks; cabinet about 20''x20''x28'' inches high w/marble top; garden tools; chrome set w/6 chairs; Filter Queen vacuum; microwave oven; painting ''Long Sault Rapids''; frames and prints; plus many interesting items.

TERMS: CASH *COFFEE BAR*
Robert Brown, Auctioneer - 932-7925 6-1c

FORM 1
PLANNING ACT, 1983
NOTICE OF THE PASSING OF A ZONING BYLAW BY THE CORPORATION OF THE TOWNSHIP OF KENYON

TAKE NOTICE that the Council of the Corporation of the Township of Kenyon passed bylaw No. 16-89 on the 30th day of January 1989 under section 34 of the Planning Act, 1983.

AND TAKE NOTICE that any person or agency may appeal to the Ontario Municipal Board in respect of the bylaw by filing with the Clerk of the Corporation of the Township of Kenyon not later than the 6th day of March, 1989 a notice of appeal setting out the objection to the bylaw and the reasons in support of the objection.

An explanation of the purpose and effect of the bylaw, describing the lands to which the bylaw applies, a map showing the location of the lands to which the bylaw applies and a copy of the bylaw are attached.

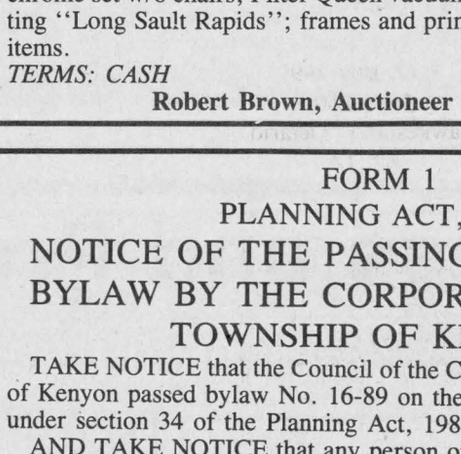

DATED at the Township of Kenyon this 6th day of February, 1989.

Mary J. McCraig
Clerk-Treasurer
Township of Kenyon
RR #5, Box 11
Alexandria, Ontario
K0C 1A0

EXPLANATORY NOTE

The land to which this bylaw applies is located in part of Lot 6, Concession 1, Township of Kenyon, as shown on the key map. This land was zoned Extractive Industrial (M4) in the comprehensive bylaw No. 40-88. The zoning of this land is changed to Rural Marginal (RU) by this amending bylaw. This change is made to permit the development of this land for residential purposes. It is proposed to apply initially to sever some lots on the existing road and then to develop the balance of the land by plan of subdivision. The mineral aggregate resource on this land has been depleted and the site has been rehabilitated.

The Corporation of the Township of Kenyon
Bylaw No. 16-89
Being a bylaw to amend bylaw No. 40-88

WHEREAS bylaw No. 40-88 regulates the use of land and the use and erection of buildings and structures within the Township of Kenyon;

AND WHEREAS the Council of the Corporation of the Township of Kenyon deems it advisable to amend bylaw No. 40-88 as hereinafter set forth;

NOW THEREFORE the Council of the Corporation of the Township of Kenyon enacts as follows:

1. The area affected by this bylaw is located in part of lot 6 Concession 1, Township of Kenyon, as indicated by shaded tone on Schedule 'A' attached hereto and forming part of this bylaw.
2. Bylaw No. 40-88 is hereby amended as follows:
   (a) the area shown on Schedule 'A' to this bylaw shall henceforth be zoned as RU.
   (b) Schedule 2 of bylaw No. 40-88 is hereby amend in accordance with the provisions of this bylaw.

READ a first and second time this 30th day of January, 1989.
READ a third time and finally passed this 30 day of January, 1989.
Finlay McDonell, Reeve M. McCuaig, Clerk
6-1c

Auld Lang Syne

NINETY YEARS AGO
Friday, February 17, 1899

•Yesterday morning the Toronto CPR express ran off the track between Glen Roy and Green Valley. No passengers were seriously injured.

•Nelson Smith, who since the introduction of the waterworks and electric light system, has been engineer at the powerhouse, left on Wednesday for Ottawa. Wm. Ritchie, who succeeds Mr. Smith at the powerhouse, started work on Tuesday.

•Angus P. McDonald, electrician, during the early part of the week was engaged in wiring St. Margaret's Convent. Lights have been placed in the chapel, parlor, dining room, halls and kitchen.

•In a few days, Louis Malone, who for the past few years has served in Will J. Simpson's tailoring establishment as tailor and cutter, will open out a new tailor shop in D. B. Kennedy's building, south of John Simpson and Son's store.

EIGHTY YEARS AGO
Friday, February 19, 1909

•The Canadian Pacific purposes making improvement at Apple Hill including a new station and erection of a large water tank for which the water supply will be piped from the Black Lake.

•D. Mulhern, pianist, of this place, has opened a studio on Sherbrooke Street in Montreal.

•Messrs. McMillan and Morris, furniture dealers and undertakers, have purchased at Monkland a well matched team of blacks for use with their handsome new hearse. J. J. Morris, late of Lochiel, has taken full charge of the business in the absence of Mr. McMillan in Ottawa.

•Telephones have been installed this week in the office of H. R. Macdonald, Division Court Clerk, and in Cowan's Hardware store.

•A meeting was held at Glen Norman, Saturday, when the McDonald Cow Testing Association was organized with 20 members and 261 cows. Officers elected were: A. R. McDougall, president; John A. McDonald, secretary; Dan McDonald, T. Roussin and D. D. McRae, committee.

SEVENTY YEARS AGO
Friday, February 21, 1919

•A representative of the Hydro Electric Power Commission met with a committee of council here, Wednesday, to discuss possibilities of bringing Hydro Electric to Alexandria. The proposition would be to build a line from Cornwall through St. Andrews, Martintown, Apple Hill, Maxville, Greenfield and Alexandria. The price of labor and materials is high and it was decided to wait at least six months.

•Registrar and Mrs. J. A. McRae have with them this week, their son, Pte. John R. McRae, late of the American Air Force, who after service in France arrived in town Wednesday.

•An interesting display of war souvenirs is on view in Ostrom's window. It consists of officer's helmet, private's helmet and waist belt secured in France by Pte. Jos. Sabourin.

•Donald W. McMillan of McCrimmon purchased some 125 acres from J. D. McIntosh, of the same place.

•Piper Duncan A. McKinnon, who went overseas as a valued member of the Pipe Band of the 154th, and who saw many month's service, arrived home Wednesday morning.

SIXTY YEARS AGO
Friday, February 15, 1929

•The capacity of Alexander Hall was taxed by the large number who attended, Monday evening, the Violin Scotch Music Championship competition, which was won by John R. McDonald of St. Raphael's. J. Neil McDonald of Glen Nevis, was placed second, other entrants included Jas. Sauve, Green Valley; Adair Macdonell, Montreal; Angus McDonell, Glen Roy, and Raymond Morris, Alexandria.

•Congratulations are in order to Melvin Begg of Moose Creek, upon his election as president of the Canadian Ayrshire Breeders' Association, at the annual convention held recently in Montreal.

•James Bradley's store at Dunvegan was completely destroyed by fire Sunday evening, February 3. Mr. Bradley has moved into the house recently occupied by Mr. Newbury.

FIFTY YEARS AGO
Friday, February 17, 1939

•Andrew Baker of the AHS hockey squad, suffered a severe cut from nose to mouth when he fell on a flying skate in a game against Lochiel, Monday night.

•Miss Lillian MacEwen of Maxville sustained a broken ankle in a fall.

•Mr. and Mrs. Arch Lothian left on Tuesday by motor to spend some weeks in North Carolina and other States.

•At the Mother House of the Holy Cross, St. Laurent, Que., on Wednesday, Sr. M. of St. Claude of Rome made her profession as a religious. Sr. St. Claude is the former Henriette Lalonde, daughter of Mr. and Mrs. J. A. Lalonde of Alexandria.

FORTY YEARS AGO
Friday, February 18, 1949

•A family of seven met death in the flaming wreckage of their plane Sunday evening when it crashed on the farm of Alex M. Stewart, Stewart's Glen. Killed were Mr. and Mrs. W. C. Siple and their five children of Beaconsfield, Que.

•Rt. Rev. D. R. Macdonald has announced proposed plans for forming an English Catholic missionary group to be known as Our Lady's Missionaries.

•Isidore Martin, son of Mr. and Mrs. Oliver Martin, Dalkeith, had his leg amputated following injuries suffered in wood cutting operations.

•Mr. and Mrs. John D. MacLeod of Dunvegan were honored by the Ontario Crop Improvement Association at Toronto when a chest of silver flatware and a bouquet were presented.

THIRTY YEARS AGO
Thursday, February 12, 1959

•Alexandria is now being serviced with natural gas from the Trans-Canada pipeline at Lancaster. It is flowing to one of the boilers at the Carnation plant.

•Wallace MacLeod, 35, of Kirk Hill, was one of two men killed at Gatineau Point, Que., today, when the truck in which he was riding was struck by a train.

•Mr. and Mrs. Archie Collin McDonell lost their home on the Glen Nevis sideroad to fire Monday night.

•D'Assise Bray of Sandringham, lost his barn and 40 head of stock, Tuesday. It was the second fire within a year, Mr. Bray having lost his home February 17 of last year.

TWENTY YEARS AGO
Thursday, February 13, 1969

•Some 10 new employees have been added at the local Carnation plant and there have been several job promotions with the recent move to three shifts daily, seven days a week. The plant now has 125 on the payroll reports Assistant Superintendent Ron Bradette.

•The Inernational Joint Commission has formally approved an application by the Raisin Region Conservation Authority, to divert water from the St. Lawrence River to the Raisin River watershed.

•Lloyd McRae of Bainsville, guest speaker at the Lions Club farmers' night meeting Monday night, told his audience that larger farm units are a must to ensure a decent standard of living plus interest on the farmers' investment.

•Lucien Chenier, new owner of McLeister's stationery store opened Tuesday under the name of Papeterie Alexandria Stationery.

•At a meeting of the United Counties Board of Education last night, a motion to accept in principle and implement as soon as possible French language instruction in Grade 9 at St. Lawrence High School, was defeated by an eight to five vote.

TEN YEARS AGO
Wednesday, February 7, 1979

•Paul Binks, an 18-year-old Dunvegan area horseman and hockey player fractured his back in two places Sunday afternoon in a freak tobogganing accident. Binks, a Grade 12 student at GDHS was tobogganing with a group of friends near St. Isidore when his toboggan hit an ice mound.

•Alex Mullin and Dr. Don Gamble were given awards of merit at the Ontario Soil and Crop Improvement Association Crops Day held at the Bonnie Glen recently.

•Marion Armstrong is the new president of the Glengarry Memorial Hospital Auxiliary succeeding Pierrette Laflamme in that position.

•Five Lemieux brothers, Maurice, Roger, Raymond, Robert and Leo will be travelling to Smiths Falls to play in the Bridge Club Qualifying Tournament.

AUCTION SALE

Estate Auction for the late Dorothy Moore
to be sold at
Grove Hall, 169 Chateauguay Street, Huntingdon, Que.

SATURDAY, FEBRUARY 18

10:30 a.m.

Some of the items for sale include:
Beautiful 5-piece inlaid bedroom set by Lane; 9-piece Duncan Phyfe dining room set; 3-piece Skylar living room set, gold-velvet color; tea wagon; banjo clock; paintings and etchings by prominent artists; antique china head doll, 5 inches long; silver tea service; nice assortment of fine china; Royal Albert setting of dishes for eight; sterling coasters; brass and copperware; needlepoint and many other fine pieces not listed.
No additional consignments and terms of sales are cash or acceptable cheque.

Lyell Graham Auction Service
Huntingdon, Que. (514) 264-2269 6-1c

Sweeeetest Buys for your Valentine



Ameublement

Lalonde Furniture
In-store credit available on approval
26 Main St. S. 525-3162

Business and Professional Directory

Accounting/Bookkeeping

CORNWALL MORRISBURG
BLAKELY CRAIG & CO.
CHARTERED ACCOUNTANTS
1343 Rosemount Ave. P.O. Box 789 Cornwall, Ontario K6H 5T7 613-932-3610
Fifth Street P.O. Box 774 Morrisburg, Ontario K0C 1X0 613-543-2981

ACCOUNTING and BOOKKEEPING SERVICES
INCOME TAX
Confidential Services
30 years experience
Allan G. Laing
Williamstown, Ont.
(613) 347-3992

This Space
Can Be Yours!
13 Weeks

Accounting/Bookkeeping

BDO WARD MALLETTE
CHARTERED ACCOUNTANTS
COMPTABLES AGRÉÉS
431 Main St. South
Alexandria, Ont.
Tel (613) 525-1585 FAX (613) 525-1436
International BDO Binder

Accounting/Bookkeeping

Four In One 41 Farm Accounting
We service all accounting needs for farm and small business
"We Figure For You"
Specialists in farm start needs.
Ken Dunlop
RR#2, Finch
K0C 1K0
613-984-2453

Antenna Systems

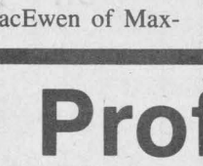
ANTENNA SYSTEMS
Antennas, Motors, Boosters, Towers
SATELLITE SYSTEMS
4 foot and 10 foot dishes
Full line of Philips and Quasar TVs, Microwaves, etc.
MIRON ELECTRONIC TV
421 Main St. South Alexandria 525-4007

Appliance Repairs


APPLIANCE REPAIRS
BRUCE PICHER
Alexandria & Area
525-3463
205 Dominion St. N.
Alexandria
Major appliance repairs
Parts & Service

Appliance Repairs

Blair Appliance Service

Refrigerators/Ranges/Window Air Conditioners/Washers/Dryers/ Dishwashers/Microwave Ovens
538-2510
RR1 Moose Creek, Ont.

Appliance Repair

TED'S SATURDAY FIX-IT SHOP
Main St., Dalkeith
Small Appliances Repaired
A good job for a fair price
24-hour answering service
If we can't fix it, throw it!
Tel.: 613-874-2501

Automotive

Ryax Holdings Inc.
John Ryan, Proprietor
We reconstruct Alternators and Starters for all makes of vehicles, also imported makes. Commercial, Industrial, and Agricultural Vehicles
24-Hours Service for Industry and Agriculture
WHOLESALE AND RETAIL DEALERS
60 Main St. S. Alexandria 525-1123

Carpets

FLOORING
CUSHION FLOOR
FLOOR TILES
CARPETING, ETC.
Tapis
Armstrong floor fashion center
RICHARD RANGER
Carpet Inc.
360 Main St., South Alexandria 525-2836

Boarding Kennel

DENNISON
BOARDING KENNEL
Pickup—Delivery Svc.
Indoor/Outdoor Runs
Vet Vac. cert. required
Cats Boarded
Chapel Road
RR 1, Martintown
528-4929
11-june 8'88c

Certified Watchmaker

BRUNO PIGEON
Certified Watchmaker & Jeweller
WE REPAIR:
- *Watches of all kinds*
- *Clocks*
- *Razors*
- *Gold rings, chains, etc.*
- *Necklaces restrung*
- *Jewelry*

** See us for watch & hearing aid batteries **
* We carry trophies and do engraving *
Corner of Gernish & Dominion 525-1518

Carpet Cleaning

Professional
CARPET CLEANING
Deep steam machine
Free estimate
525-5079
Also
Cleaning lady available
References

Construction

R. A. QUENNEVILLE
Quality Cupboards & Vanities
(custom built)
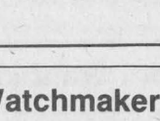
Free Estimates
525-3164

Accounting/Bookkeeping

RAVTEK
BOOKKEEPING SERVICES
SERVICES DE COMPTABILITÉ
In your office or ours
- Computerized or manual
- Bookkeeping/Accounting
- Payroll
- Income tax

375 Main St. S.
Alexandria 525-5222

Carpets

DISCOUNT CARPET SALES
938-0735
421 Fourth St. West
Cornwall, Ont.
K6J 2S7
Art Buchanan

Construction

Sauvé Construction
Specializing in pardging cement flooring patios and steps
Also carpentry hardwood floors renovations and drywall
613-874-2785

Construction

CHARLEBOIS and SON Reg.
General Contractors
Yvon and Jean-Pierre, Prop.
NEW HOME AND RENOVATIONS
FREE ESTIMATES
613-525-4166

Construction

CUSTOM MADE
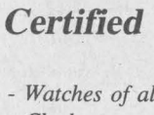
Kitchen & Vanity Cabinet & Wall Unit
FREE ESTIMATES
525-1835
Jean Yves Couture
after 6 p.m.

Construction

Van der Byl General Carpentry
Home & Farm Building
Renovating
& Additions
Adrian
874-2479
Fredric
874-2395

Michel Menard, D.D.
DENTURIST
Immediate Appointments
Dental Repair
Complete, Partial and Soft Plates at
"Smiling" Prices
50 Ste. Catherine, St. Polycarpe
Tel.: 1-514-265-3332
46-tf

NOTICE
TOWNSHIP OF KENYON
1989
MUNICIPAL DRAIN MAINTENANCE

Requests for maintenance must be received at the Township Office by February 20, 1989 to be included in the 1989 budget application to the Ontario Ministry of Agriculture and Food. All farm land assessed for maintenance is eligible for a 1/3 grant when approved on the 1989 budget application. If there are any questions, please contact Peter Addison, Drainage Superintendent.

Mary J. McCuaig,
Clerk-Treasurer
5-2c



Edna and Gisèle invite you to join them for coffee on Valentine's Day, Feb. 14 from 8 a.m. to 9 p.m. Come in and visit our facility.
Door Prize *Surprises*

VISA Slender You MasterCard
FIGURE & TANNING SALON
128 Main St. S. Alexandria 525-1765

Super Specials at
Your Family Care Pharmacy
NEW STORE HOURS!
MONDAY THRU FRIDAY
9 a.m. to 9 p.m.
SATURDAY
9 a.m. to 6 p.m.
*** AND NOW ***
OPEN SUNDAY
10 a.m. to 5 p.m.
SUPER SPECIALS EXTENDED TO SATURDAY, FEB. 18
GLENGARRY PHARMACY
Safwat Milad Pharmacy Ltd.
14 Main St., N., Alexandria
525-3882

Business and Professional Directory

Construction

André M. Ménard Construction
Canadian Home Builders Association
Home Building
Renovations
Repairs
R-2000
HUDAC NEW HOME WARRANTY PROGRAM
Alexandria
525-2943

Electrical

ADRIEN MENARD ELECTRIC INC.
ELECTRIC MOTOR REPAIRS
11 Mill Square, Tel. 525-2173
- Service of water pumps and installation
- Repair of Sunbeam cow clippers
- Sales of Jacuzzie and Beatty jet pumps (Repair all makes of water pumps)

Land Surveyors

HAZEN MELDRUM LIMITED
ONTARIO LAND SURVEYORS
Cornwall Office
Hazen Meldrum
N.S.L.S., O.L.S.
Tel. 932-8124
Winchester Office
W.J. Johnson
O.L.S.
Tel. 774-2414

Transmissions

RALPH'S
Automatic Transmission Specialist
Transmission Tune-ups
Transmission Oil Coolers
and General Repairs
R.R. 1 Dalkeith, Ont. (613) 525-3194
2 miles North of McCrimmon & Lochinvar Rd.

Construction

JOHN HAGEN CONSTRUCTION
Home Building
Renovations & Additions
347-7349 after 6 p.m.

Electronic Repairs


WE SERVICE
all different brands
of
TVs, Microwaves,
VCRs, Radios, etc.
MIRON ELECTRONIC TV
421 Main St., South Alexandria 525-4007

Oil - Heat

Our Heating Service
SAVES YOU Up To 6¢ litre
On Your Oil Bill
LALLY-BLANCHARD
Call collect 932-5211

Radiator Repair

ALEXANDRIA RAD SERVICE
(Formerly R & R Sports)
RADIATOR and GAS TANK REPAIRS
Free estimates
525-3693

Vertical Blinds


VERTICAL BLINDS
Custom Made
Also carpeting, flooring, tiles, ceramics, wallpaper, draperies and much more **Submanufacturer for** ***Vertican Blinds***
Tapis
RICHARD RANGER
Carpets Inc.
360 Main St. South Alexandria 525-2836

Construction

Castonguay Excavation
Equipment Rentals
Septic Tank Installation
Waterfront Improvement
North Lancaster (613) 347-3396

Furniture Restoration

Country Furniture Restoration
•Hand Stripping and Refinishing
•Pick Up & Delivery
•Free Estimates
•Specialist in Early Canadian Pine
Call **525-3896**
Ask for Mike

Furnaces

DENIS JOANETTE
- Oil furnace service and repairs
- Fast, efficient 24-hr service
- Installation

525-4915

Radiator Repair

Are you having RADIATOR PROBLEMS?
RADIATOR SERVICE
New Gas Tanks Available
Air Conditioning Service
Carrier
MR. RADIATOR
Laurent Ladouceur, Prop.
Tel. 525-3752

Water Treatment


MAURICE DEGUIRE WATER TREATMENT
"Free Water Analysis"
We have The World's Most Efficient Water Conditioners
Iron - Hardness Removal In One Unit
We repair all makes of water conditioners and softeners
280 Chisholm St. Alexandria 525-4319

Construction Services

André Joanette
Painting and Decorating Interior & Exterior
Free estimates
525-4850

GENERAL CONTRACTOR and INSULATION
CARMEL SABOURIN
525-1231

Horse Shoeing

Horse Shoeing & Trimming
Richard Laing
Farrier
Alexandria
Tel. 525-2676

Insurance

McDonell Levert
Insurance Broker
Auto - Farm
Life - Commercial
156 Bishop St. N
Alexandria
525-1200

Roofing

DUVAL ROOFING
Construction & Renovations
525-2565
Rolland
after 5 p.m.
Alexandria Ontario

Small Engine Repairs

LANCASTER SMALL ENGINE REPAIRS
Lawn & Garden Equipment
Chainsaws, Snowblowers, etc.
Last House on Oak Street
Prop. Allan Flaro
347-2610

Windows

AJUST-A-TRACK
YEAR ROUND INSTALLATION
THE ANSWER TO YOUR PROBLEMS
*SAVE UP TO 60%
Alexandria 525-5295
Lancaster 347-3476

Wood - Heat

L. MOORE
Chimney Cleaning and Repair
- Chimney Cleaning
- Chimney Relining
- Prefab Chimneys
- Wood Stove Sales
- Brick Work

Fully Insured
525-5103

Construction Services

Armand Chenier
President
Chenier Excavating
Shovel & Bulldozer
Backhoe and Front-end loaders
WEDCO septic tank dealer
613-347-2190

Insulation


GLENGARRY INSULATION
Super-efficient maintenance-free thermal windows & doors
Free estimates
305 Main St. South Alexandria 525-4947
10-year warranty

Sanitation

- 24-HOUR EMERGENCY SERVICE
- REASONABLE RATES

SEPTIC TANK SERVICE
Floyd Lafave Sanitation
SEPTIC & HOLDING TANK PUMPING
SUMMERSTOWN STA.
931-1272

Wood - Heat

Hawkesbury Chimney Sweeps
Professional cleaning, repairs, inspection and consulting services
FULLY INSURED
Truck with 40-ft boom available for other services
Tel. 874-2550

CALEDONIA STOVEWORKS
Fred P. Lange
Experts in Wood Heating
Stoves, fireplaces, chimneys, cleaning, stainless steel liners
1-800-267-1164
678-2765

Courses

Glengarry Tole Art Studio
Lessons & Supplies
Janice Montreuil
Tole Artist
and Accredited Teacher
Church St. Box 43, South Lancaster
Studio—347-7464 Res.—347-2420

Crafts

Business and Professional Directory
Deadline is
FRIDAY
3 p.m.

E.F. LYN COLE SURVEYING LTD.
E.F. LYN COLE
Ontario Land Surveyor
3730 Richmond Road, Suite 205 Call Collect
Nepean, Ontario K2H 5B9 (613) 596-9855

Screen Printing

IMPORT EXPORT
FREEMANS SPORT 'N PRINT
17-19 Second St. East, Cornwall, Ont.
CUSTOM SCREEN PRINTING
T-SHIRTS • JACKETS • CAPS • UNIFORMS
EMBROIDERED EMBLEMS • LAPEL PINS
TROPHIES • PLAQUES • AWARDS
CUSTOM SIGNS — GOLD STAMPING — ENGRAVING
FAX 93-86835 James W. Freeman **1-613-932-2098**

Wood - Heat

SUNWORKS
RENEWABLE ENERGY CENTRE
Specialists in efficient wood-burning stoves, furnaces and fireplaces
Richard Kerr
1466 Hwy. 34, Hawkesbury
632-0456
Res. Dalkeith 874-2293

Society members attend Horticultural Day



MAXVILLE
Gordon Winter
527-2888

Christine and Donald Cumming returned last week from a Florida vacation.

* * *

As well, a group of young couples spent an enjoyable week in the Dominican Republic. Most had to make considerate arrangements for their children before flying from Mirabel. The holidayers were Betty and Bruce McDonald, June and Royce Nixon, Audrey and Allan Nixon, Brenda and Dale Munro and Carole and Don Munroe.

* * *

Best wishes are extended to Janice McDonald and Ronald Metcalfe on their approaching marriage this Saturday. Janice is a daughter of Martine and the late Duncan, and the groom is the older son of Jean and Bill, Athol. The couple will be living in Ottawa.

* * *

Gordon Winter was in Guelph last week for an executive meeting of the Ontario Horticultural Association.

* * *

It is good to have Rita Carroll home from hospital and we will be looking forward to having her out soon walking Scotty, the pampered dog.

* * *

Best wishes are extended to Angele Scott for a speedy recovery from her illness which necessitated a stay in an Ottawa hospital. While Mrs. Scott is on sick leave from the bank, her position is being filled by Joyce Calvank who left a year ago for an incomplete retirement.

* * *

Mary Way, Granum, Alta., has been a visitor with her sister, Anne Van Loon, and with her parents in Martintown.

Horticultural Day

Several members of the Maxville and District Horticultural Society attended the Horticultural Day at the Alfred College of Agricultural Technology on Jan. 28. A most interesting program was presented with simultaneous translation offered for those who did not understand the language of the speaker. The system worked exceptionally well.

Pat Ager from Bainsville spoke on compost piles for the gardener and presented her subject in a most practical and convincing manner. Slides and samples of compost enhanced Mrs. Ager's presentation.

4-H change of schedule

The day of the week for the 4-H meetings in Maxville United Church has been changed from Thursday to Tuesday. The first meeting for this new course ''Working with Wool'' will therefore be on Feb. 14 after school until 6 p.m. for any girl or boy aged 11 by Jan. 1/89.

* * *

Malcolm Grant was the guest of honor at a luncheon in Dunvegan at the home of his sister, Rhoda MacRae on Jan. 28. The occasion was Mr. Grant's 83rd birthday.

This year, Mr. Grant is recognizing the 50th anniversary of one of his sideline enterprises as well. Taking over from his father then, Mr. Grant has been removing the horns from cattle for farmers in a wide area around his former home farm at Laggan West (Ireland). Many consider it a distasteful task but it has to be done and Mr. Grant is considered an expert who uses a saw.

A tool of his trade is a wooden, crate-like clamp that is used to hold the animal. For the curious or interested, this apparatus rides on the back of Mr. Grant's truck.

Mr. Grant has the key to a happy and long retirement in this and his other activities.

* * *

The MacCulloch dancers held a successful bake sale and concert at the Brookdale Mall, Cornwall on Jan. 28. The proceeds were directed toward the planned Tennessee trip.

Thanks are extended to all those who helped and supported this event in any way.

Groundhog or Feb. 3

We really shouldn't care whether the groundhog saw its shadow last Thursday or not. After a January that saw almost continuous thaw, the weather of the next six weeks should be accepted in whatever form it comes.

However, for those who believe in the third of the month as a forecaster for the weather of the month, February should be a good month, with last Friday such a lovely day.

* * *

A large congregation worshipped the evening of Jan. 29 in St. Andrew's Presbyterian Church at a service to recognize the week of prayer for Christian Unity.

The host minister was the Rev. Gary Van Bruchem, the Rev. Father Rejean Lebrun from St. James Roman Catholic Church preached the sermon and they were assisted by the Rev. Peter Crosby from St. Michael and All Angels Anglican Church and the Rev. Frank Bailey from the United Church.

Lay persons who assisted with readings in the same order of churches were Gwen McEwen, Claire Besner, Evelyn McColl and Jim Fergusson and Ken Johns.

A delightful social hour was enjoyed after the service.

* * *

On Feb. 14 in the Maxville Sports Complex at 6:30 p.m., the members of the Maxville and District Lions Club are hosting their annual farmers' night.

A prominent speaker is assured and tickets are on sale at Maxville Home Hardware.

The last four winners of the 50-50 draw sponsored by the club were David Munro, Annie Michaud, Donald Gormley and Sylvia Douglas.

* * *

Have you ever noticed how the wild birds are more active around the feeders before the weather is about to change for the worse?

Last week, with a strong, cold, east wind blowing we had 16 mourning doves feeding around our feeders. I wonder how the solitary one we had during January got word to the others.

Home Management Day

If you are in need of an early spring tonic, then plan to attend Home Management Day on Feb. 17 from 9:30 a.m.-3:15 p.m. in the W. B. George Building at the Kemptville College of Agricultural Technology.

Women who have attended this event once, come back year after year!

The morning speaker will explore family communications, choosing as her topic ''Why Can't you Hear What I'm not Saying?'' The afternoon program includes a fashion show, food demonstration and a look at ''Herbs for Use and Delight.''

The registration fee includes lunch. Child care facilities will be provided.

From Maxville, Ruby's Country Store is donating a door prize and Merydie Fjarlie will have a display.

Science quiz

On Feb. 1, a team from our public school competed with a team from St. Bernard's School in Finch in the first science quiz contest. The budding scientists on the team are Bronwen Geddes, Carole Heinsma, Leanne Paquette, Kathi Poirier, Kara Taggart and Jamie Munro.

The local team lost by one point but the members did their best and that is what counts.

The public school has the activities for its winter carnival on Feb. 6-10 planned. The older students, grades 7 and 8, will be skiing at Mont Rigaud and those of grades 4, 5 and 6 will be skating on the Rideau Canal.

It will be a fun-filled week in part for all, but at the same time other activities include the Scholastic Book Fair and open house for Grade 8 students at Tagwi and GDHS.

The parents of prospective junior and senior kindergarten students are being asked to complete a survey form.

* * *

Two points in Editor Lesley's column of last week must be commented upon.

To the Apple Hill resident who doesn't wish to shop in Alexandria, a cordial welcome is extended to him to shop in Maxville for those things he cannot buy in Apple Hill. His business in our village will compensate for one of our residents who chooses to shop in Alexandria.

Also, Editor Lesley brought up the recurring question of our no-charge access to fewer telephone exchanges. Surveys and petitions have been prepared before to no avail. Perhaps we should attempt once again to get no-charge access to the Alexandria and Cornwall exchanges at least.

Keepsake Gifts from the Heart
Give Jewellery
Large array of
Earrings
Pendants
Charms
Chains
And much more...

Gotta Getta Gund
For my Valentine

Cute, cuddly Gunds
Once you've gotta Gund, you'll want another

DESROSIERS & HOPE
JEWELLERS & GIFTS
49 Main St. S. 525-2339

THE SHOW.
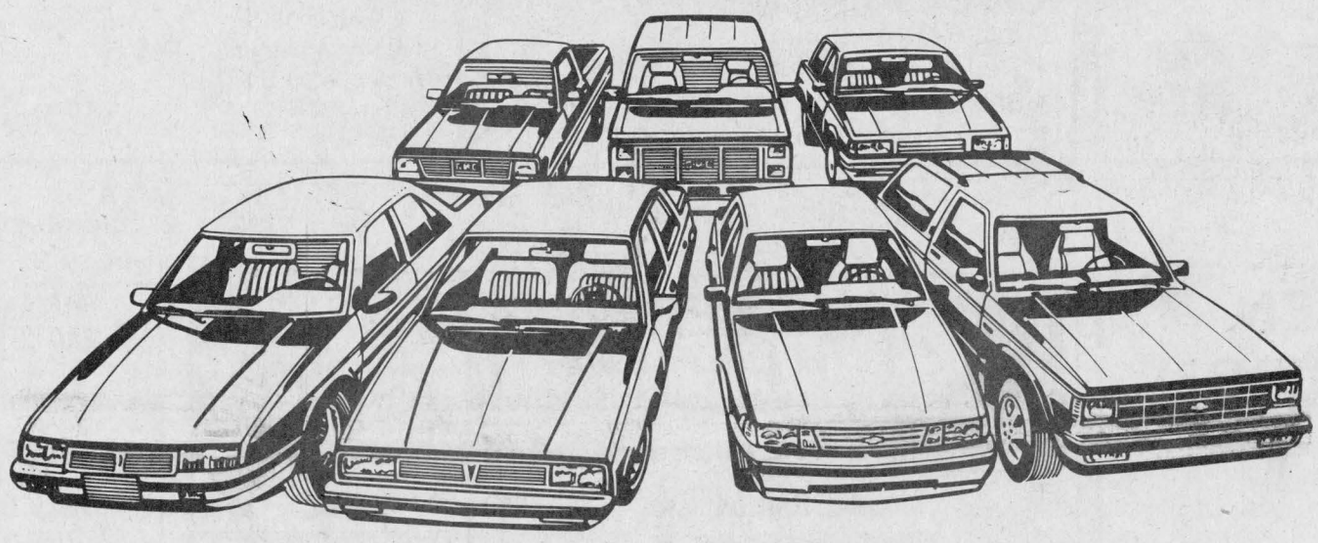
You saw them at the Ottawa/Hull International Auto Show. The all new '89 GMs. Part of the World's Best Selling Family of Cars and Trucks. The product of over 75 years of commitment to excellence.
But you ain't seen nothin' yet.
THE SHOW STOPPER.
9.9%*
Financing
Up to $10,000 on 36 Month Contract. Other Terms and Rates Available.
See Your Dealer for Details.
NOW 'TIL FEB. 11TH
When the Auto Show ended, the excitement began. Chevrolet, Pontiac, Oldsmobile, Buick, Cadillac, GMC. Right now, all new cars and light trucks in stock will be financed at only 9.9% APR. See your local GM Dealer today for the best selection. There'll be no lack of interest in this lack of interest.
PLUS NO CHARGE AIR CONDITIONING† ON SPECIALLY-EQUIPPED MODELS
OR
PLUS NO CHARGE AUTOMATIC† ON SPECIALLY-EQUIPPED MODELS
OTHER INCENTIVES AVAILABLE. SEE YOUR DEALER FOR DETAILS.
YOUR EASTERN ONTARIO GM DEALERS
CHEVROLET • PONTIAC • OLDSMOBILE • BUICK • CADILLAC • CHEVY & GMC TRUCKS
GM TOTAL 3 YEAR/80,000 KILOMETRE WARRANTY
SEE YOUR GM DEALER FOR FULL DETAILS.
*9.9% Financing offer available on all new and unused GM cars and light duty trucks purchased from participating GM Dealers inventory from February 3, 1989 through close of business February 11, 1989. Factory orders are ineligible for this offer.
Offer available only to qualified retail buyers financing their purchases through GMAC on a maximum 36 month financing contract for a maximum amount of $10,000. Example: For $10,000 financed 36 months at 9.9% A.P.R., the monthly payment is $322.20. The cost of borrowing is $1,599.20 on approved credit.
All credit applications will be subject to approval by GMAC.
Offer does not apply to fleet or leased vehicles. The buyer will be responsible for the payment of applicable taxes, insurance, registration and licence fees at the time of the transaction. Offer includes Dealer Association participation.
†Automatic transmission at no extra cost available on specially-equipped new models of 1989 Chevrolet Cavalier, Corsica & Beretta; Pontiac Sunbird, Tempest & Grand Am; Olds Cutlass Calais; and Chevrolet and GMC S/T Blazer/Jimmy, S/T compact pickup trucks, and C/K full-size pickup trucks. or Factory installed air conditioning at no extra cost available on specially-equipped new models of 1989 Chevrolet Cavalier, Corsica, Beretta & Celebrity; Pontiac Sunbird, Tempest, 6000 & Grand Am; Olds Cutlass Calais & Cutlass Ciera; Buick Skylark & Century, Chevrolet and GMC S/T Blazer/Jimmy, and Beauville/Rally STX vans.
Any applicable taxes including federal excise tax and freight charges extra. Offer valid to retail purchases only. Offer applies to vehicles delivered between January 9, 1989 and March 31, 1989. Not all vehicles may be readily available from dealer stock. Dealer trade may be available. Offer includes Dealer participation.
SEE YOUR PARTICIPATING GM DEALER FOR FULL DETAILS.
EASTERN ONTARIO GM DEALERS ASSOCIATION, c/o 141 Laurier Ave. W., Ottawa, Ontario K1P 5J3
#1 We're right here for you.

Do you know how to reduce the risk of getting AIDS?
Practise safer sex. Get the facts. Let's Talk. Call the Ontario Ministry of Health AIDS Hotline 1-800-668-AIDS