Inside

Lancaster approves waterfront plan – Page 6

Char-Lan high school tops science quiz – Page 7

Stars still great, win title number eight – Page 17

The Glengarry News

VOL. 106 NO. 17 ALEXANDRIA, ONTARIO, WEDNESDAY, APRIL 30, 1997 Single Copy 80¢ (G.S.T. included)

Candidates getting set for June 2 election

By Lynn McCuaig and Todd Lihou

Glengarry will be going to the polls on June 2 to decide who the next member of parliament will be.

The election date became official on Sunday with Prime Minister Jean Chretien's announcement.

But the local ridings weren't waiting for the official date to start campaigning.

Three parties have announced they're in the running to challenge Liberal MP Don Boudria.

The Progressive Conservatives have chosen last election's candidate France Somers to run in Glengarry-Prescott-Russell.

The NDP will support Fred Cappuccino on the ticket.

Only the Reform party has yet to announce a candidate and have set May 6 as their nomination meeting.

Sam McCracken, vice-president of the Reform Party riding association, said there are two possible candidates but could not release their names until the process is complete.

A decision will be made at the nomination meeting, to be held at the Knights of Columbus Hall in Casselman, May 6 at 7:30 p.m.

"We're just a tad late," McCracken said. "We will still (get things underway) within the correct period of time."

On the other side of the table, Boudria was ready for the campaign the day the writ was dropped.

The Rockland headquarters opened last week, Hawkesbury opened today and Alexandria will open on Friday. The town's office will be located again at 48 Main Street and will have an official opening ceremony from 10:30 a.m. to 12 p.m. with the ribbon cutting at 11 a.m.

"Everything is pretty much on track," said Boudria.

Boudria defended his party's widely criticized move to call the election three and a half years into its term.

He said if the Liberals had left the election util the fall, it would have taken until January before all the cabinet ministers were chosen and the House could sit again. Holding it in June means the House only misses three weeks sitting and can iron out cabinet posts over the summer break and start in September.

Also the same offices will be used for polling as were used for enumerating, which saves $30 million in start-up costs.

In Charlottenburgh, which is now part of the Stormont-Dundas riding, Leslie O'Shaughnessy has stepped up as the PC candidate, incumbent Bob Kilger will run again for the Liberals, and Syd Gardiner will stand for the NDP.

Reform will choose a candidate tonight.

See page 3 for the first in a series of election profiles



Les Belles Soeurs was performed last weekend in the gymnasium at Ecole Secondaire Regionale Glengarry, much to the delight of 425 community theatre patrons who took in the performance. The 30-year-old Quebec play was directed by 23-year-old Hawkesbury playwright Marc Belanger.

Staff photo – Todd Lihou

Community theatre returns to Alexandria

By Todd Lihou
***News* reporter**

Over 400 community theatre enthusiasts were left laughing in the aisles following two presentations of *'Les Belles Soeurs'*, a local presentation of a 30-year-old Quebec play.

The French-language play was performed at Ecole Secondaire Regionale Glengarry last Friday and Saturday evenings, and according to actress Melanie Legault it was a hit.

"The essential part is people were laughing," said Legault. "When you have them laughing that pumps you up and keeps you going.

"They came out and congratulated all of us (after the performance)."

The tragic comedy was directed by Marc Belanger, a 23-year-old Hawkesbury playwright.

In an interview the night before the first performance, Belanger said he was looking forward to presenting the play to local residents.

This is the fourth play Belanger has directed.

"It's the story of a lady who wins $1-million (in credit notes) and invites some friends over to use them," Belanger said through a French interpreter. "At the end someone steals the stamps."

Ten area women and one man (who played a woman), make up Vols aux Vents, the theatre group which took part in the presentation in front of 425 people.

Local auditions were held and residents from all walks of life were given parts to play.

Carole Larocque, another actress who performed last weekend said it was great to finally have local theatre making a comeback in Alexandria.

"This was a project that was sponsored by (a local bank)," said Larocque. "They did plays for four or five years but then it stopped."

Larocque said the plays stopped because they were unable to find a director, not because of a lack of support from area firms.

"This is the first one in 10 years," she explained. "The Centre Culturel wanted to start the plays again as part of its objective.

"They believe there is a need for it and they wanted to revive it again."

Larocque said there is a willingness to continue local performances following the formation of a theatre committee at the centre.

Maxville nursing home may close its doors

Management, union agree to disagree over wage increases and retroactive pay

By Todd Lihou
***News* reporter**

A labor dispute at an area nursing home could result in the closure of the facility.

Maxville Manor has the option of closing its doors if it is forced to pay United Steelworkers union members over $725,000 in retroactive pay and wage increases.

According to Craig Munro, executive director at the manor, a reduction in provincial funding has made it impossible to begin paying the wage increases or the retro pay.

"The funding just isn't there," said Munro.

He said "closure is possible" should the union force the manor to pay up.

Munro said "the union doesn't recognize" the problems that could be incurred should the union press the issue.

There are approximately 107 workers at the manor and 125 residents, not to mention over 600 outside clients who receive some form of outreach service.

Munro said he has contacted the provincial government in an attempt to receive some type of grant so the manor can pay its union.

Munro is optimistic the province will look favorably at the situation and will agree to donate some funds.

However, he said having the ministry "come up with 100 per cent of the money" is unlikely.

Closure isn't the only option the manor has. It may also look at trying to drum up local support in hopes of keeping the manor doors open.

Both sides have discussed meeting to debate the issue but have yet to set a firm date to begin talks.

A decision made by the hospital labor disputes arbitration board confirms an award issued last December in which the manor was ordered to pay most of its hourly-rated employees a wage increase of five per cent, and two per cent to registered practical nurses.

The decision was challenged by the nursing home which had asked the board for a five per cent wage rollback as well as numerous cuts in vacations and other benefits.

Dave Lipton, a staff representative with the United Steelworkers union, said the award must be implemented.

Lipton said the board of arbitration took into account the finances the manor has and felt the wage increases were justifiable.

"The ability to pay (by the manor) was an argument considered by the board," said Lipton. "The board doesn't agree with Mr. Munro."

The union is accusing the manor of spending money on real estate ventures instead of the wage increases.

Munro said the accusation is totally unfounded since its real estate funds are in no way correlated with money used to pay employees or run the nursing home.

Lipton said "it is difficult" to comment on the possible closure of the manor since it is such a "hypothetical" situation.

"It is our understanding there is sufficient money to pay the award," said Lipton. "These workers are well known in the community as dedicated caregivers. They work under difficult conditions providing care to the elderly, and deserve every penny of this wage increase."

Without the award, wages at the manor range from a low of $10.92 an hour to a high of $15.25.

Board eliminates 20 full-time positions

By Todd Lihou
***News* reporter**

A new contract ratified by Stormont, Dundas and Glengarry public high school teachers and the board will eliminate 20 positions.

While 14 board members voted unanimously to ratify the agreement, 86 per cent of teachers voted in favor of the pact.

The three-year contract expires August, 1998.

The contract also cuts about half of the department heads and streamline the system.

Greg McGillis, first vice-president of District 21 of the Ontario Secondary School Teachers Federation, said while teachers voted in favor of the new contract, there were some who voiced their displeasure.

"It was a tough contract to sell," said McGillis. "Our membership believed what the board was asking for was difficult (to agree to)."

McGillis said teachers had to agree to some "severe compromises" in order to proceed under the new deal.

However, McGillis admitted the teachers did resolve some long-standing issues they had been concerned with.

Under the new contract there will be no salary rollbacks and experience allowances will be restored to some teachers who were affected by the Social Contract.

"The teachers were realistic but not euphoric," said McGillis. "They understand the times we're in.

"There were some people who were unhappy."

McGillis said the people/teacher ratio has increased from 15.4 to 15.95, which means instructors who were teaching large classes in the past will continue to teach large classes.

The new contract has also pushed the count date back from Sept. 30, to Oct. 30.

Schools calculate the number of students they have on the count date and determine the number of teachers they require. Student numbers could be lower on Oct. 30, since more time has been allowed for them to make a decision on whether or not to remain in school.

Despite the concession teachers had to make, McGillis said he was happy to finally have a contract to work with.

John McEwen, president of District 21 of the OSSTF, said "We are satisfied that an agreement was reached in good faith by both parties at the bargaining table."

McEwen said teacher/board relations are sure to remain strong.

Board chair Maria Thompson said her colleagues are happy to have an agreement with the teachers.

"It's great news," said Thompson. "It was a little dicey for a while. With a strike vote you might be wondering (about the future)."

Teachers voted to begin job action earlier this month in an attempt to protect themselves from board decisions.

Public school board passes budget – mill rates fluctuate

By Todd Lihou
***News* reporter**

The Stormont, Dundas and Glengarry Public School Board passed a budget last week calling for an average zero per cent tax increase.

But, because property values are different in varying municipalities, some Glengarry residents could see an increase or decrease.

According to the budget, public school board supporters in the Village of Maxville will see the biggest increase in their mill rate - 3.2 per cent.

Charlottenburgh Township is next with an increase of .44 followed by the town of Alexandria at an increase of .11.

All other Glengarry municipalities will see a decrease including Lochiel Township at 3.6 per cent, followed by Kenyon at 1.11, Lancaster village at .26 and Lancaster Township at .13.

Board chair Maria Thompson said the differing figures can be attributed to provincial decision making.

"It has to do with assessment," said Thompson, who explained if the province feels real estate assessments are down in one area then they will lower the mill rate.

She said since the board has been passing balanced budgets for a number of years this was no surprise.

"It's excellent news," said Thompson, who's board colleagues have passed the last budget under the current provincial structure.

"I think it's kind of sad in a way because this is my fifth or sixth budget and we have never had the opportunity to spend (great amounts of money)," Thompson said.

To help balance the budget the board had to draw $800,000 from its reserves.

The largest revenue source for the board is local taxation which makes up 44.2 per cent. Government grants follow at 40.2 per cent.

A special board meeting April 8, ruled that an additional $250,000 would be taken from reserves to purchase some textbooks.

Thompson said it was important for the board to ensure schools would remain safe, warm and dry and to continue providing students with the best possible avenues for education.

"It's a nice legacy to leave behind," said Thompson. "We can take some pride in that."

The board added $110,000 to its capital budget to renovate and update high school science labs.

Catholic school board budget raises mill rates in Glengarry

By Todd Lihou
***News* reporter**

Municipalities in Glengarry will see an increase in their Catholic School tax bill this year following a budget announcement from the Stormont, Dundas and Glengarry Catholic School Board.

The board approved a 1997 tax freeze at a meeting last Tuesday, but because of new provincial legislation governing how residents contribute to shared school boards, education taxes for Catholic school supporters will increase locally.

The largest increase comes in the village of Maxville where mill rates have jumped to 4.24 per cent.

According to Gordon Greffe, superintendent of business with separate school board, the increase will translate into about a $35 to $40 jump in taxes on the average residential property with a $5,000 assessment.

Other Glengarry municipalities will see increases, including 2.25 per cent in Charlottenburgh Township, 2.18 in Kenyon Township, 1.73 in the village of Lancaster, 1.51 in Lancaster Township and 1.41 in Lochiel Township.

(Continued on page 2)

Council turns down tax deal on the Hub

By Lynn McCuaig
***News* editor**

Alexandria council rejected the Hub's proposal to pay back one-third of its taxes in an attempt to re-open.

Instead, council decided in a closed session after its meeting Monday to register a lien against the property which gives the Hub one full year to pay back the $39,007 it owes in taxes.

The proposal, written by Hub proprietors Ernie and Chris Sauer's lawyer, asked the town and all its other creditors to accept one-third of its debt to help the business stave off bankruptcy.

"Really, it's hard for the town to do

(Continued on page 2)

An annual subscription to *The Glengarry News* will save you $11.00 per year off the newsstand price

Alexandria Copy Cup

Yard sale

St. Vincent de Paul will be holding a yard sale from May 8 to 9 from 8 a.m. to 4 p.m. in the Sacred Heart Church parking lot.

Fraternite news

Helena and Jena-Noel Campeau will host the card party on May 1. Tickets for Souper de la Fraternite set for May 18 are now available.

Bridge results

Bridge results for April 22 include a first place finish in the north/south division for Les Atkinson and Vivianne Campbell, followed by Jim Campbell and Elizabeth Marjerrison and Germaine Lalonde and Yvonne Roussin.

In the east/west division it was Michel Duplantie and Rene Belanger, Bob and Francoise Govan and Dot Burnett and Sheila Pickett.

Smithsfield Hall possible site for new municipal office

Smithsfield Hall in Lancaster may be the administrative home of the new amalgamated township of South Glengarry.

A report from Charlottenburgh representatives on the Charlottenburgh, Lancaster, and Lancaster Township Restructuring Committee recommends investigating construction costs at the facility.

Reeve Leslie O'Shaughnessy, who sits on the committee, told council that these amalgamation matters must be planned in advance.

"We can't just hold off on all this stuff," said O'Shaughnessy. "If you want to function as a municipality, you've got to be prepared to make the move."

Council endorsed the resolution to look into the costs.

New budget forces Catholic mill rates to rise in Glengarry

(Continued from page 1)

Alexandria will see a slight jump to .54 per cent.

Supporters in every other municipality in the board's region, excluding Cornwall, will also see tax increases.

Cornwall's Catholic school board supporters will see a 2.02 per cent tax decrease.

Greffe said the justification for the new mill rates rests with the provincial government.

"The government sets the apportionment," said Greffe. "We determine the total amount required."

According to Greffe, this could mean property values in larger centres like Cornwall are decreasing, while they are increasing in outlying areas like Glengarry County.

He said the board was expecting this type of budget when they began deliberations last fall.

"When the ministry (of education) said there would be no budget reductions" Greffe said the board was almost assured a tax freeze.

This is the last budget the board will set in its current form, with the provincially-mandated amalgamation of several local boards due to take effect later this year.

Council turns down tax deal

(Continued from page 1)

something like that because they're guaranteed to get their money," said town Councillor Gary Shepherd.

Taxes are the first bill to be paid when a property is sold and there is a registered lien on it.

Shepherd said that town Clerk Leo Poirier and the Sauers had discussed different proposals in addition to the one drawn up by the lawyer, but the town opted to register the debt instead.

"The proposal that was put forward was unacceptable to council," said town Mayor Grant Crack.

"Because the Hub property is like any other it should be registered."

The hard line taken against the Sauers is likely a sign of things to come in Alexandria.

Shepherd said the town is working on a set of policies to follow when a property falls into arrears.

"We have a lot of properties that are in somewhat of the same situation where the back taxes are quite high."

Shepherd estimated at least a dozen properties are in three to five year of arrears.

He noted the town still has to pay transfers to the counties and to the school board even though they're not pulling in any taxes.

"It's causing a cash-flow problem for the town."

The new policies will set out actions the town will take in every instance when a property falls into arrears.

"It's just a normal procedure that everyone is going to follow," said Shepherd.

"We've got to get on top of some real big outstanding accounts."

Crack said the policy will likely mean the town will register any property that has fallen into arrears by three years unless the property owners have come forward to make other arrangements.

In fact, in the in-camera meeting, the town also sold a property at 218 MacDonald Boulevard it had claimed in 1995 toward $201,634 in taxes.

The town earned $150,000 from the sale of the building it sold to Alexandria Moulding.

The Sauers didn't want to comment on the town's decision and asked that people refer to a letter to the editor Chris Sauer has written.

Sewer rates will jump by $5 in Alexandria

Town residents will see their sewer charges jump by a third on their next bill council decided at its Monday meeting.

The increase is part of a plan to move sewer charges to a user pay system to match the metered water system being implemented by the Public Utilities Commission.

The sewer charges will be removed from the tax bill and collected through the utility bill by June 1, the town hopes.

The new rate structure will see the flat rate charge rise from $10 a month to $15.

Customers who are on a metered system now will see their charge jump from 50 cents a gallon to 80 cents.

Most affected by the new rate structure is Consoltex which will pay $17,500 more this year.

Once the metered system is applied to all residents, they'll be charged at 80 cents a gallon.

The new charges will bring the town to a break even point on its sewer costs.

Town clerk Leo Poirier pointed out that landlords will be most pleased to see sewer charges come off the tax bill.

Lounsberry seeks re-election

By Lynn McCuaig
***News* editor**

Charlottenburgh councillor John Lounsberry was the first to throw his hat into the municipal elections race this November.

The Summerstown man announced last week he will be running for a councillor's position in the new South Glengarry Township.

Though the election is still months away, Lounsberry said he announced his intention early because "people have been putting pressure on him."

"I think people are apprehensive" because of amalgamation.

The new township will merge Lancaster Township, Lancaster Village and Charlottenburgh into one municipality with only five politicians.

"We have 15 officials, now it's going down to five," he said.

In the new system, there will be three councillors, a reeve and a deputy reeve.

And there will be more work for fewer people to handle.

Municipalities will now be responsible for police, long-term care and welfare while transfer payments will be cut.

In South Glengarry, there's a five-year mandate to amalgamate all the by-laws from all three municipalities.

That's why Lounsberry feels his three years of experience on Charlottenburgh council will be important for the new government.

"I feel my effort has made a difference and it will continue to make a difference," he said.

In addition to being a councillor for three years, Lounsberry is a member of the Glen Walter and Area Chamber of Commerce, sits on the museum board, the Local Architectural Preservation Committee and the Environmental Waste Management Board.

Correction

Last week's edition of the *News* reported that restaurateurs Ernie and Chris Sauer proposed to repay Hub creditors a little over $243,000.

The number is in fact $440,000.

The *News* regrets the error.

Donald's Special of the Week

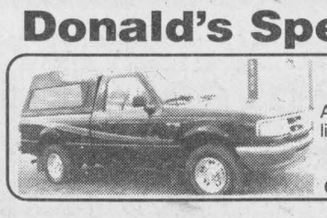

1995 Ranger XL
Auto., 4-cyl., AM/FM cass., box liner, cap, remote starter, alarm system, black, only 37,000
ECONOMY TRUCK
CALL ME, THE PRICE IS RIGHT!



Donald Coté
Sales Rep.

Alexandria FORD-MERCURY Sales Inc.

"We Are Committed To Give The Best Price And Excellent Service"

Hwy. 34 South, Alexandria 525-3760

17-1c

ASK ABOUT OUR ADVANTAGE DISCOUNTS

Meet your neighbourhood
Insurance Advisor



Jim Chedd
431 Main Street S.
Alexandria, Ont.
613-525-5545

Need Home Insurance? I can help.

I'm right in your neighbourhood and I'd like the opportunity to earn your business. Fast, competitive quotes. Great service. And you may qualify for up to 25% in total discounts.
Give me a call or drop by to see me.

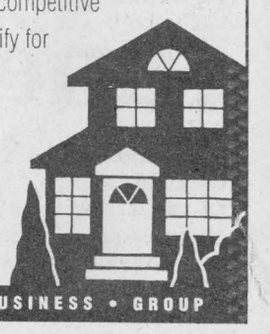

A Better Place For You™
the co-operators
Insurance/Financial Services

HOME • AUTO • LIFE • RRSPs • FARM • BUSINESS • GROUP



ATTENTION TOLE PAINTERS
Why pay more for your paints and brushes?
Call TOLL FREE
1-888-737-1507
for your free catalogue of discounted painting supplies
"Cincraft"
17-1p

MAY SPECIAL
PERMS $20
CUTS $5
EAR PIERCING $6
Also Electrolysis and Waxing
Mon.-Thurs.: 9 to 8
LISE HAIRSTYLIST
By Appointment Only
525-3603
48-1c

Community Care Access Centre for the Eastern Counties

Centre d'accès aux soins communautaires pour les comtés de l'Est

PUBLIC NOTICE

Effective April 1, 1997, the Home Care Program previously operated by the Eastern Ontario Health Unit and the Placement Coordination Services (PCS) previously operated by the Victorian Order of Nurses (VON) became the Community Care Access Centre (CCAC) for the Eastern Counties.

Recipients of Home Care or of Placement Services should not experience any disruption in service related to this change. Together with the community, we aim to simplify and coordinate access to long term care services in Stormont, Dundas, Glengarry, Prescott and Russell Counties.

We will inform you, the community, as programs and services are developed. In the meantime, if you have any questions please contact us.

Cornwall:
Administration and home care services
1000 Pitt Street, Cornwall On K6J 5T1
(613) 936-1171
Placement services:
205 Second Street E., Cornwall On K6H 1Y6
(613) 932-3681

Casselman:
41 Racine Street, P.O. Box 338
Casselman On K0A 1M0
(613) 764-0557

Alexandria:
P.O. Box 329, Highway 34 South
Alexandria On K0C 1A0
(613) 525-1213

Winchester:
457 Main Street E., P.O. Box 616
Winchester On K0C 2K0
(613) 774-2800

Hawkesbury:
134, Main Street E., Suite 202
Hawkesbury On K6A 1A3
(613) 632-4861

To ensure continuity of service, a call dialed to the current numbers at the Eastern Ontario Health Unit will still be transferred to the CCAC Home Care Services as required.

Access to home care services through the Health Line remains the same.



LUCKY DOLLAR FOOD STORES
LUCKY DOLLAR
Green Valley, Ont. 525-3081

Cut from Canada A, AA, AAA Beef Top Sirloin STEAK 3.99 lb. 8.80 kg.

CELERY 89¢

Boneless PORK CHOPS 3.99 lb. 8.80 kg

CAULIFLOWER 1.59

Levac Smoked Picnic HAM 1.49 lb. 3.29 kg.

Ontario ENGLISH CUCUMBERS 79¢

Prince COOKED HAM 1.89 lb. 4.17 kg

Granny Smith APPLES 99¢ lb

Lester WIENERS 450 g 1.59

Iceberg LETTUCE 99¢ ea.

Christies Products SNACKWELLS Ass't 1.69	Libby's BEANS and PASTA 398 ml 49¢	Colgate TOOTHPASTE 75 ml 69¢	Betty Hot Dog and Hamburger BUNS 8's 85¢	Kraft BBQ SAUCE Ass't, 455 ml 99¢
Heinz KETCHUP 375 ml 99¢	Purina TENDER VITTLES 500 g 1.89	No Name MAYONNAISE 1 L 3.29	PEPSI COLA and 7-UP 24x355 ml 6.99	Ruffles CHIPS 170 g 1.29

Prices in effect until store closing Sat., May 3/97.
We reserve the right to limit quantities.

I·D·A
THIS WEEK'S SPECIALS
PRICES VALID UNTIL SATURDAY, MAY 3/97

Folger's COFFEE 300 g 1.79	Monoject ALCOHOL WIPES 100's 1.29
JAVEX 3.6 L 99¢	Huggies DIAPERS Jumbo Boys or Girls 11.99
Arctic Power DETERGENT 4L Ultra or 8L Regular 4.99	Royale Facial TISSUE 100's or 150's 69¢
TAMPAX 24's 3.99	Movida HAIR COLOR 5.99

PHOTO SPECIAL
40% OFF Any Size ENLARGEMENTS
Up to 20"x30"

Experience our century old tradition of fine service
HOURS: Mon.-Fri. 9-9; Sat. 9-6; Sunday: 9-5
ALEXANDRIA DRUG MART
5 Main St., Alexandria 525-2525, 525-4041
1-800-267-2406 (Toll free from 613 area code)

ELECTION PREVIEW '97

The News introduces the first in a continuing series of profiles on the candidates running in Glengarry-Prescott-Russell and Stormont-Dundas

Fred Cappuccino wants people to talk about lost social conscience

By Lynn McCuaig
***News* editor**

Making corporations accountable and saving Canada's social programs are two issues Glengarry's newest NDP candidate Fred Cappuccino hopes to broach in this spring's federal campaign.

Cappuccino was acclaimed April 22 in L'Orignal as Glengarry, Prescott and Russell's NDP candidate in the federal election expected this June.

The Maxville man told the *News* he wants to get people talking about Canada's lost social conscience during the campaign.

"I'm hoping to get people to thinking about what's been happening to the country," Cappuccino told the *News* last week.

He pointed to the Liberal party's failure to make corporations pay their fair share of taxes as one of Canada's biggest problems now.

"The economy is going well except common people are suffering," said Cappuccino.

Big profits recorded by the banks, and high dividends paid out by corporations are evidence that Canada is a wealthy country, he said.

But companies forcing people to work on uncertain contracts, downsizing to boost profits and taking advantage of hefty tax shelters is widening the gap between the rich and the poor.

"The stock market is up, the dividends are up and big businesses are making huge profits," he said. "But people who are in the wealth are not paying their fair share of taxes; this is the cause of the deficit."

The deficit wasn't created by single mothers or alleged welfare fraud, he said, it's caused by the corporations not paying their fair share.

The mentality today is to blame ourselves, or blame our neighbors for the deficit, said Cappuccino.

"I think the corporate elite tries to get us to fight with each other."

And in a country that is so wealthy, it is disturbing that there are so many people living below the poverty line.

"The fact that one fifth of children in Canada are hungry is a disgrace in this country that is so wealthy.

"There seems to be such a lack of humanity and compassion in the government today. Somehow it's alright for children to be starving and I find that incredible," he said.

In his acceptance speach, Cappuccino told the crowd in L'Orignal that the national NDP party has launched a fair tax campaign to eradicate child poverty.

"It is not just unfair, it is immoral that corporations are able to deduct million-dollar salaries from corporate taxes."

The NDP is calling for a $200,000 cap on tax deduction for corporate executive pay.

Cappuccino also highlighted the Liberals' "lousy job of creating jobs."

"The unemployment rate has remained stuck at over nine per cent for 78 consecutive months," he said.

"The unemployment rate for young people is at 16 per cent."

To fight joblessness, the NDP has announced a target of cutting unemployment by one per cent for the next four years to bring it down to five per cent.



NDP candidate Fred Cappuccino was acclaimed at the L'Orignal nomination meeting.

"It is a rate that 164 economists in this country said was realistic and achievable when they endorsed the alternative budget presented this year by the Council of Canadians."

Cappuccino commented that many North American companies are moving their operations to the third world to take advantage of low wages.

The corporations' lack of accountability to Canadians in moving their operations to sweatshops overseas is something the Liberal government has let continue for too long.

"They're (corporations) able to go rough shod over the whole world."

And Cappuccino has seen the devastation the companies operate in in the third world.

The full-time Unitarian minister with his wife Bonnie founded Child Haven International, a shelter for destitute children in India which cares for hundreds of children living on the streets.

The organization, founded in 1985 provides homes for about 370 children in India and Nepal who can't be cared for by their families.

"The Liberals run on an NDP platform and rule as Tories."
--Fred Cappuccino

The Cappuccinos were awarded the Order of Canada last year for their work with Child Haven.

The Order is only one of seven awards they've received provincially and internationally for their work with India's women and children.

The Cappuccinos also raised 21 children, 19 of them adopted from 11 different cultures around the world.

But before starting his work with Child Haven, Cappuccino had given politics a try in 1983.

He ran for the provincial nomination as the NDP candidate, but lost out to fellow NDPer Rudi Durstroff, a union member from Hawkesbury.

After accepting defeat on the nomination, Cappuccino joked he told Bonnie: "At last I've got politics out of my system."

But when Bonnie asked her husband why he was running again this year when he said politics was out of his system, Fred replied simply: "Oh that was provincial."

But Cappuccino made it clear that he's not running against present MP Don Boudria who is also the Minister for International Cooperation.

Cappuccino cited Boudria as a good constituency man who has helped his family in the past.

"I want to make it clear, I'm not running against him," said Cappuccino.

Cappuccino said he's running to bring out the message that there are problems in Canada that the Liberals have either ignored or contributed to.

"The Liberals run on an NDP platform and rule as Tories," he said.

Problems Ontario is facing with preserving health care can be traced directly to the Liberals, he said.

"Paul Martin sliced $4 billion from the provinces, and said it's their problem."

"The ultimate responsibility goes to the federal Liberals for what's happening to our social programs."

He said the cut backs are leading to a two-tier medicare system, one for the rich and one for the poor.

And with doctors making an average of 10 times the salary in the U.S., it's hard to hold on to doctors in Canada.

"They (the province) want to bring in a US style medicare where there are huge profits to be made."

"I lived in the States and I know a family can be devastated by someone getting sick."

Also on Cappuccino's agenda is getting an answer to why the election is being held so early.

The Liberal government was elected in November, 1993, and could stay in office for a 5-year term until November, 1998.

And when an election costs $166 million to hold, Cappuccino is wondering why the country needs one now.

"If money is so tight, why are they calling it early?

"They must think the country is going to go down hill."

Cappuccino also wants to get a handle on the media monopoly being created by Conrad Black buying up half of the country's daily newspapers.

More importance will be placed on the weekly and alternative media for information, he said.

But Black is part of the corporate elite that Cappuccino said the Liberals are most willing to serve.

Like the Emperor in the famous fable, the "Liberal government has no clothes," he said.

They talk as if they're serving the masses, but in the end they're only serving the elite.

A view which is very short sighted as corporations trample the environment, pollute the air, rivers and destroy the forests.

"Don't they have children and grandchildren they're worried about?" Cappuccino asked.

France Somers plans to focus on battling unemployment, health cuts

By Lynn McCuaig
***News* editor**

Health care, education and jobs will be top priorities for France Somers in the upcoming federal election campaign.

The Cumberland woman was officially acclaimed as the Progressive Conservative party's candidate for Glengarry Prescott and Russell on April 14.

Now with her nomination behind her, Somers said she'll be hitting the streets to talk about the PC's platform.

"I think it's a great challenge, a great opportunity and I'm proud to be part of it," she told the *News*.

Somers said her campaign will focus on the PC's plan to battle unemployment and preserve health care and education.

The party's commitment to bringing high-tech sustainable jobs to Canada could hold some good opportunities for the riding that sits on the business thoroughfare between Ottawa and Montreal.

"I think our riding has a great deal of opportunity to bring these employment opportunities out here."

"If any riding feels unemployment it's our riding."

Somers pointed out the Liberals' infrastructure jobs won't bring long-term jobs to the area or boost the local economy.

"I don't think they've (the Liberals) brought a lot here."

Somers said the area is losing its youth because there aren't enough jobs in the area to keep them.

She mentioned her own two children who would like to stay in the area but will likely have to move to find work.

"We need change in a big way. It's not temporary infrastructure programs that will build our riding's future," she said in a release to the *News*.

"A sidewalk in this place, a bridge here and a road there. We need federal representations to bring long-lasting employment for our children."

The loss of industries and the lack of new ones moving in has left small business hurting too.



"You can't expect a small business to survive if there's no industry in your riding."
-- PC candidate France Somers

"You can't expect a small business to survive if there's no industry in your riding.

"I think Don Boudria has to answer to that."

In the PC's plan for Canada, Charest said the real solution to joblessness is to create a competitive tax structure, eliminate barriers to trade, reduce the regulatory burden on business and provide a means for a healthy well-educated population.

The PC's are promising at least one million new jobs in their first term

The party believes they can cut the deficit, protect critical social programs and make tax cuts to spur job creation and growth.

They will lower personal income tax by 10 per cent and combine it with a reduction the Employment Insurance premiums from $2.90 per $100 of payroll to $2.20.

By 2005, the PC's plan to lower tax rates to an additional $12 billion on net personal tax.

There will only be two tax rates – 15 per cent on the first $29,590 and 25 per cent on all additional income.

It will end the three per cent income surtax everyone pays but maintain the separate five per cent high-income surtax to ensure the shift benefits lower and middle-income earners.

In its tax reform plan, the PC's also propose to increase the basic income tax credit from $6,459 to $10,000.

Small business tax rates will fall from 12 per cent to eight per cent and corporate tax rates will drop to 24 per cent from 28 per cent.

Another high priority for Somers and her party is to ensure health care will survive on an equal footing across Canada.

Somers explained her party is planning to make covenants with the provinces to maintain health care standards.

In the plan, provinces will get extra funding from the federal government if they abide by certain rules.

"It guarantees an equal standard throughout the country," said Somers.

The system will work the same way for education.

National standards and funding, scholarships and apprenticeship plans would bolster Canadian education to help the country's youth compete against European candidates for high-tech jobs.

While protecting its social safety net, the PC's plan to balance the budget in the year 2000, lower the Debt/GDP ratio from 73 per cent to 50 per cent, and continue its low interest rate policy.

The PC's will instate a law that requires a balanced budget and makes politicians personally responsible for controlling the debt.

To find money to support its proposed programs, the PC's plan a major restructuring of the federal civil service.

The party said it has identified $12 billion in savings in the government.

Of local concern is the agriculture ministry which will be combined with the ministries of environment,

(Continued on page 7)

Town police costs to decline

Total department expenditures planned at over $667,000

By Lynn McCuaig
News editor

Alexandria council will give a final look at the police services' $638,000 budget at its special budget meeting this Thursday.

The budget has already been passed by the police board and is only waiting for council's approval.

If the budget passes, the estimated cost for policing in 1997 would drop almost $30,000 from last year's bill of $667,800.

The biggest expense in the budget falls under staffing costs. This year, staff costs are estimated at $558,100.

Mayor and police board member Grant Crack pointed out to council at its Monday meeting that most of last year's acting chief's salary was bumped into the 1997 budget.

The town will pay the former acting chief $25,600 in 1997 on top of the $3,750 he earned in 1996.

Crack also pointed out that the budget reflects $10,000 in extra court security the town agreed to pay for when it took over full-time federal cases from Cornwall.

The board also budgeted for $10,000 in renovations. The building needs about $30,000 in renovations, Crack said, but the additional money will come from an infrastructure grant. The police must pay one third of the costs to get the grant.

To save on expenses, the board won't buy another vehicle this year. Crack said the board doesn't plan to invest in a new car until a decision is made by the new municipality on which police service it will go with – Alexandria or OPP.

Another $6,000 will be shaved from the budget under clothing and equipment. Hiring new part-timers and clothing the acting chief bumped equipment costs up to almost $12,000 last year.

The budget didn't receive any comments from council, just a commitment to discuss it on Thursday.

School bands will be heading south

By Laura Patrick
***News* correspondent**

Glengarry High School's senior concert and jazz bands left today on their annual band trip.

This year the band travels to Orlando, Florida to play at the Walt Disney World Resort and the Classic Music Festival.

The band arrives in Orlando and heads to Water World to spend the afternoon on May 1.

On Friday, May 2, the band members head to the Epcot Center to participate in a "Disney Entertains" participatory workshop. They are then free to tour Epcot Center.

The band members get up at 5 a.m. on Saturday and compete in the Classic Music Festival at the Boone High School Music Auditorium. Then they head to Universal Studios for the day.

On Sunday, May 4, the band members head to the Magic Kingdom. The concert band will play at 10 a.m. in Tomorrowland and the jazz band will play at 1 p.m.

The band members pack up on May 5 and head to Cocoa Beach for a day of fun and relaxation in the sun.

Band conductor Pierre Vaillancourt is looking forward to the trip. "It is going to be a great trip," he said.

"The members are going to get the best of both worlds; that of a musician and that of a tourist."

3.9% NO LIMIT FINANCING
Up To 48 Months, o.a.c.
CAVALIER®
CANADA'S BEST SELLING CAR, 7 YEARS IN A ROW
LEASE FOR ONLY $199 St. # 7-140 36 mo. term o.a.c.
$1,100 downpayment or equivalent trade, frt., applicable taxes, licence, extra
LEASE FOR ONLY $208 St. # 7-164 36 mo. term o.a.c.
$1,250 downpayment or equivalent trade, frt., applicable taxes, licence, extra
OVER 40 New and Used CAVALIERS On Our Lot Or On The Way
Ask Us About SMARTLEASE by GMAC
CHEV-OLDS-GEO
TITLEY
ALEXANDRIA, ONT.
If You Don't Shop Us, You May Pay Too Much!
Highway 34, South Alexandria 525-1480

Kevin Macdonald, President
Joe Banks, Publisher
Lindsay Cameron, Advertising Manager
Lynn McCuaig, News Editor

Editorials/Opinions

The Glengarry News is published every Wednesday at 3 Main St. S. Box 10, Alexandria, Ont. K0C 1A0 by The Glengarry News Ltd.

Phone 613-525-2020 *Sharing Your Future...Remembering Your Past* Home Page: http://www.glen-net.ca/gnews. Fax 613-525-3824

Election call not the panacea we need

On the surface, there is no good reason for Canadians to go to the polls June 2. The Prime Minister didn't offer any when he dropped the writ, and with the western flooding and unemployment on the population's mind, this is an ill-timed maneuver that smacks of political opportunism.

And yet, as opportunistic as the call is, the continuing employment and economic crisis this region finds itself in provides a fascinating backdrop for the campaign to come, a chance for the beleaguered out-of-work and financially strapped to expect some serious answers to some serious questions. The exercising of democracy are moments never wasted.

Now no thoughtful person will expect an upset in Glengarry-Prescott-Russell. Incumbent Don Boudria is simply too strong and too popular to contemplate any realistic attempt to unseat him. Some of his opponents frankly acknowledge that. He has continued to be a hard-working member and really has done nothing that would cause the riding to suddenly turn against him.

And he remains popular despite the economic problems facing those communities he represents. And he can point to the Perley Bridge reconstruction in Hawkesbury as concrete evidence that he was able to deliver federal economic development to the region.

And the governing Liberals themselves, as the polls show, have done little to earn the wrath of the electors. The finances of the government are looking brighter and interest rates remain low.

But something has happened to life in Canada since the 1991 recession began. The psychology of the nation has been altered, perhaps for good. The domestic economy has been brutally battered by a long string of private and public sector cuts, affecting spending which in turn affected retail, construction and industries. Bankruptcies, both personal and business, have never reached unprecedented levels.

The uncertainty still isn't over. Even today, Canadians nervously watch the interest rate story south of the border, knowing increases there mean increases here.

The federal government certainly can't be blamed entirely for this, and the level of support they now enjoy is testament to that. But in the relatively short mandate they've governed, the economic lot of Canadians in this area has worsened at a steady pace.

The Quebec referendum courted disaster, and national unity remains a festering, if dormant, sore. And regardless of the conservative budgets unveiled matching the reality of the country, the government has failed to bring about imaginative new ways that could address the bleeding of jobs and security, and in fact add to it through its own downsizing program.

On the credit side of its ledger, the Liberals did open up the world to Canada by staging a series of successful "Team Canada" trips overseas to help the country's corporations open boardroom doors around the world. A former opponent of free trade, Prime Minister Jean Chretien now preaches open borders as the nation's export economy soars.

But there is too much ailing the average citizen for him and his government to be satisfied with a stay-the-course approach. The troubles inside communities, inside homes, need a strategy that does not begin and end with financial management. Compassion needs to make a comeback.

To be sure, the days of government solving every citizen's problems are over. But with the shrinking of budgets including UI benefits, and the restructuring of the pension program, resulting in fewer benefits and higher premiums, there are lots of reasons to expect proof of long term gains for the long term pain this area and country has endured for most of this decade.

Chip trucks aren't a small fry issue

There are vastly bigger problems for town council to manage, but the chip wagon parade going on in Alexandria has gone from the sublime to the ridiculous. It must stop before the town becomes known as the deep fryer capital of Eastern Ontario.

There are now six, and soon to be seven, chip wagons operating within the town limits, too many as far as we're concerned. And while there is some sympathy with those owners of such wagons who protest they're only trying to make a living in hard times, we are more so with those who have more to risk and more to lose with every new fryer that lights up – the permanent, taxpaying outlets and restaurants who never say no when causes come calling for donations. These are the same ones who employ far more people than a chip truck which pays no taxes and can set up shop for a vendor's fee of $500.

It's not right. Business owners who have invested in the community should not expect to watch their taxes used to compete against them because of cheap vendors permits.

The town should adopt a bylaw restricting chip stand numbers and hike the vendor's fee. It's only fair.

The Glengarry News

Member of the Audit Bureau of Circulation, the Canadian Community Newspapers Association, the Ontario Community Newspapers Association, and the Ontario Press Council.

Subscription rates: $29.96 (incl. GST) per year home rate;
$42.26 (incl. GST) per year in Canada standard rate;
$116.63 (incl GST) per year outside Canada.
Second Class Mailing Reg: #1302

Reach us by Modem!
Letters to the editor can be sent to us through the Internet at gnews@glen-net.ca



The Valley can't be surveyed

After Thoughts

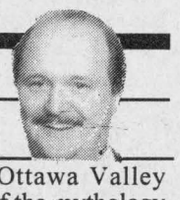

by Joe Banks

I see they're doing a study on the Ottawa Valley "accent" that has been so long a part of the mythology of the place.

Be assured, good taxpayer, this is money dubiously spent. There is a sublime mystery attached to the Valley that transcends any kind of "official" explanation.

Having spent eight years during the 80s up the line working for the weeklies in the 'Prior (Arnprior), and Almonte, we came to see that yes, this is a special place with special people. But hermetically-sealed surveys and scientific surveys won't prove that.

Just the same, Andre Lapierre, a linguistics professor at the University of Ottawa, will be mailing out 2,000 questionnaires to examine how English is used by Valley residents.

Why? Well, Kelly Egan's story in a recent *Citizen* article on the subject quoted Lapierre as saying that, scientifically, "we don't have any real evidence of the Ottawa Valley twang."

No surprise there. It may take Mr. Lapierre many days, weeks and months to discover that, as well meaning as his study is, he can't learn about the Valley by mailing out a couple of thousand surveys. No sir.

The best he could do would be to move to the Valley, live there for at least five years, which may gain him a modicum of trust, and then watch, listen and learn.

By then, the Valley will have worked its way into his senses, and his heart. And then he'll start to understand where the accent comes from.

This is important, because there are as many myths about the Valley and its people as there are realities, a few that a good number of people have exploited at the expense of a kind and intelligent population.

And so I caution the professor: don't expect to find a universal twang because they'll vary from concession to concession. And don't anticipate those celebrated innocent expressions of exclamation; be prepared to assess the imaginative ways in which people, well...swear.

Yes, swear.

The rich deposits of material will not be found in hearing "by gingers" or "jippers" or other such quaint but mythological expressions, but in the original and very creative expressions of profanity.

Thus, Mr. Lapierre will have to hang around places where those opportunities for such phrases will arise, like barns, and preferably when a farmer is struggling to move a sick or lazy cow or they are working on a piece of equipment. (As this is a family newspaper I will not attempt to provide a sample.)

And Mr. Lapierre had better get a membership to the fish and game clubs in Arnprior, Renfrew and Almonte. He'll have to attend each monthly meeting, and be prepared to hang around the venison stew trays during their annual dinners to hear the passing praises of the dish.

"By the geez, she was a good un," meaning the dinner was excellent. And if you're a member of the Politically Correct crowd, you're advised not to eavesdrop on a conversation about an upcoming birth.

It might go something like this: "Has the wife calved yet?"

And I don't mean to sound as if only the places men frequent are those locations where you'll detect that unmistakable twang. Personally, if I were doing the research, I'd make a point of attending no less than five Lanark Women's Institute meetings.

And speaking of Lanark County, I would insist that any researcher should spend at least six months up around Clyde Forks and Flower Station, in the far reaches of Lavant Township. The accents among some of the residents, especially those who fish the pickerel in Joe's Lake, must be heard to be believed.

These accents are slight variations of what you might hear further up the Valley in Griffith or Ompah, but a researcher will know there are expressions and phrases that, all of the hype aside, are common throughout the Valley.

The most famous one is the greeting, "Gidday" which can be inherited. I found myself after my third year in the Valley using it, skewing any conclusion about who uses Valleyisms, natives or transplants.

The other is the word, "lad" , which refers to a male ranging in age from newborn to 106. Combine the two to "Gidday lad" and you have an accurate, quintessential Valley greeting.

Of course, punctuate anything said in the valley with the universally-Canadian "eh" and you're there.

Accents? Sure there are accents. Loads. But Prof, drop into the Almonte Gazette office on Main Street and ask advertising representative June Dalgity to say "Angus" and you'll learn more than two million questionnaires could ever tell you.

If she doesn't clearly enunciate something that sounds like "Oingus", I'll take it all back.

Building the perfect mouse trap

Off topic



Lynn McCuaig

The quest to build a perfect mouse trap is one that's been on-going since the dawn of time I'd suspect.

Early humans likely chased the disease-carrying creatures around their caves with jagged stones trying to corner the rodents and force a surrender.

Since then, humankind's quest to build the perfect mouse trap has reached the ends of the earth. Everyone struggling, striving to be the one who invents the perfect mouse trap. One that's invincible. One that can capture any four-legged, cheese-eating, disease-carrying runt on the face of the earth. (No, that doesn't include your crazy uncle Leroy.)

We've put a man on the moon, but we can't come up with an infallible mouse trap. We've created nuclear energy, automobiles, and glow-in-the-dark shoe laces but the ultimate mouse trap is no where in sight.

As we well know, society is great at creating things, but not as skilled at getting rid of them. If they were, bell bottoms, disco music and lime green would have been obliterated a long time ago. If we can't get rid of Cindy Lauper, why should I expect we could wipe out mice? But as long as Boy George doesn't resurface I'll still have some faith.

And it's not that we haven't tried. Walk into a hardware store and you'll see every gadget imaginable to kill the creatures. I even got conned into buying this device you plug into the wall to emit high pitched sounds only mice can hear. It was a Pied Piper thing. The red light on the front of it was on, so it must have been working. I guess the mice in my kitchen were cousins to the fairy tail rodents and were three deaf mice.

So, at our home, we went back to the traditional traps. The old wooden block armed with a piece of metal that would slam down on any mice who venture near. Crushing their skulls might not be the most humane way to go about it, but it seems to be the best thing on the market now.

Armed with the new traps, we set them up around the basement, baited with a small piece of cheese. We left them overnight with the feeling that surely we'd catch one by morning. When we woke the next day, we discovered the cheese was missing, but the only rewards were a few turds on the mouse trap. Foiled again.

My younger sister found a much more caring method to catching the rodents. The kid can attract any animal and managed to catch a mouse under a glass. Soon mom was on the scene to rid the house of the mouse. She slid a dust pan under the glass and captured it on a moving platform. My sibling breathed a sigh of relief as the mouse left on its way to freedom in the green meadows outside. But the sound of a dust pan slamming into the cement told another story...

I don't know if it's the way they stare at you, peep then wiggle their noses as if to ridicule you. Or it's because you always discover a mouse has gotten into the cereal *after* you've eaten breakfast. Maybe it's just the element of surprise of an unwanted creature in the house. Whatever the reason, unless you're a cat, there aren't too many people here who like seeing a mouse. Until the day we can welcome them into our homes, there will still be that quest for the perfect mouse trap.

Maybe that's how I'll make my million.

Dílcas qu Brath

Glencoe and the Indian

Highland Paths

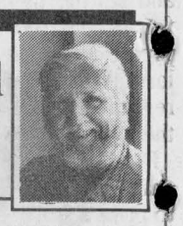

by Ken McKenna

In "A Dance Called America" author and historian James Hunter touched on the story of Duncan McDonald, the son of a Scots-Highland fur trader and a Nez Perce-Mohawk mother. In "Glencoe and the Indians" Dr. Hunter expands on the fascinating story of a family sharing two proud heritages and the uncanny parallels between their shared tragedies: The Massacre of Glencoe, the destruction of the clans after Culloden and the extirpation of the native people of North America.

As the blurb on the inside cover of the book says "In 1876 they wiped out General George A. Custer and his 7th Cavalry at the Battle of the Little Bighorn. Now Chief Sitting Bull and his Sioux people have fled from the United States to Canada. Here, in 1877, the Sioux are joined by the remnants of the latest Indian nation to make a stand against the U.S. army. They are the Nez Perce. Their survivors are led by Chief White Bird... A young man follows White Bird to Sitting Bull's camp. He is White Bird's close relative and he aims to write about the Nez Perce War from the Indian point of view. This young man's name is Duncan McDonald... Duncan's family - first as Highlanders, then as Indians - have been victims of massacre and dispossession on two continents... This book tells the McDonald family's truly amazing story. It is a story which spans more than thirty generations to link the Scottish Highlands with America's Rocky Mountain West. It is a story such as you will not have read before..."

Of necessity, "Glencoe and the Indians" is concerned for the most part with the United States, but there are intriguing connections with Glengarry in Scotland and Glengarry in Canada. Duncan McDonald's ancestry can be traced back to both Glencoe and Glengarry. He was related to Finnan the Buffalo and the Knoydart MacDonalds and to the MacRaes of Kintail and to the Archibald MacDonell who led the second expedition of the Earl of Selkirk's Highland settlers, under awesome difficulties, to the Red River in 1813. As James Hunter says: "The emigrants in Archibald's charge came from the Strath of Kildonan in Sutherland. There, by means identical to those already employed in Glencoe... and scores of other Highland localities, family after family was evicted. Kildonan's hundreds of homes were destroyed, its land rented out to sheep farmers and its former inhabitants directed towards the pitifully inadequate smallholdings, or crofts, which served as convenient receptacles for the victims of all such clearances. These crofts, being remote, tiny and infertile, seemed no more attractive to the Kildonan people than the typical reservation seemed to the Native Americans who were forced to move to such places.....But the feelings of nineteenth-century Highlanders, as far as those in authority were concerned, counted for little more than the feelings of nineteenth-century Indians. Indeed, to Patrick Sellar, the man who organised the clearance.....on behalf of its owner, the Duke of Sutherland, the one group was every bit as undeserving as the other. Kildonan's inhabitants, Sellar wrote, were 'a parcel of beggars with no stock but cunning and laziness'. Like Highlanders generally, they were 'barbarous hordes' and 'aborigines' whose position 'in relation to the enlightened nations of Europe' was 'not very different from that betwixt the American colonists and the aborigines of that country'. Just as the Indian was fated to give way to the white settler, men like Patrick Sellar thought, so the Highlander was destined to yield to the sheep farmer".

Archibald McDonald retired to Glencoe Cottage near St. Andrew's, across the Ottawa River from Glengarry, after a lifetime of adventure with the Hudson's Bay Company. His incredible life-story was exceeded by his son Ranald who was born in 1824 to Archibald's first wife, the daughter of a Chinook chief. Ranald made his way to Japan, which had been closed to outsiders for centuries. Thrown into prison there in 1849 he taught English to the Japanese officials who, in 1854, welcomed the American Admiral Perry and the first westerners to be admitted to Japan in 300 years. It might be said that this heir of two great but often despised cultures, the Highland and the native North American, was instrumemtal in starting Japan on the road to prosperity, and his father Archibald helped lay the foundations of Winnipeg and Manitoba.

Letters to the editor

More to Hub story than the one published: Chris Sauer

To the editor:

This letter is addressed to the general public of Alexandria and the surrounding area. The Hub of Glengarry Restaurant and its owners, Ernie and Chris Sauer, would like to clear up a few issues concerning our business and set the record straight once and for all. The need for this letter was prompted by the headline article in last Wednesday's *Glengarry News* regarding the possible re-opening of the restaurant.

First of all, we would appreciate that if *The Glengarry News* is going to print a story that they get all of the facts straight, especially after an interview, and not leave out essentials. For example, the *News* printed that our debt was $737,645.81 and that it would be reduced to $243,000 under a repayment proposal to all creditors. If arrangements are attainable with all creditors, the actual figure is closer to $440,000.

Since the restaurant closed in November of 1996 there have been a lot of rumors circulating in the town as to the reason that we closed. The main rumor was that we closed to prove a point and that we have all kinds of money hidden in foreign accounts. I have to honestly ask people that if we had money hidden then why would we be trying to re-open after being closed for five and a half months? The restaurant was forced to close because of lack of business. We have taken the last few months to restructure the business and to find refinancing.

The restructuring process has been completed, but we are unable to find refinancing for a closed business. Therefore, we enlisted the help of a law firm from Ottawa to aid us with re-opening. Only after receiving a voluntary reduction in our current mortgages from our lender, was a repayment proposal put forth to all of our remaining creditors. A reduction of two-thirds of the debt was proposed along with a monthly repayment plan for the remaining debt.

We are not looking for any handouts or freebies with this proposal. We are simply trying to find a way to avoid the so-called "easy way out" of bankruptcy (business and personal), and prevent our creditors from losing all of their money. To date, almost all of our creditors, with the exception of Alexandria PUblic Utilities and the Town of Alexandria, have accepted the repayment proposal. The Town of Alexandria has decided to register our tax debt on the title of the property and not accept our repayment proposal. This is acceptable to us because this action actually gives us one year to find suitable refinancing and pay the taxes in full at the end of that year.

Alexandria Public Utilities insist on their money up front and refuse to take any repayment arrangements. The decisions from the Town of Alexandria and Alexandria Public Utilities seem to stem from the article referred to in last week's paper. We were told by Alexandria PUC that they decided only to accept full payment because they believed that we would not be able to meet our monthly payments and did not want to take a chance on us unless full payment was made. The Alexandria PUC has never lost one penny because of The Hub of Glengarry and accepting a monthly repayment plan would not cause them to lose any money either, but would allow us to re-open and create a few jobs in town.

If an acceptable repayment plan cannot be reached with PUC we will be unable to re-open. We find it quite strange that the PUC would rather see a business go under rather than try to reach a suitable agreement to all parties concerned.

We would also like to address the way the *News* reporter interviewed Clerk Leo Poirier and Francine Richer. Ms. Richer was asked for her comments on the proposal and the reply was, "It's not fair for the other tax payers," and that one could not go to town hall and ask to have one's taxes lowered if they could not be paid. We had an interview with the reporter and told him that council was not going to decide on whether or not to accept the reduction of our taxes. We had a meeting earlier that day with Mr. Poirier. After a brief discussion, council was only gong to be asked to accept a monthly repayment plan and not a reduction of our taxes. In my opinion the reporter knew this, but seemed to ignore these facts when he interviewed members of council and only asked them, vaguely, what they thought of the proposal.

When such a reduction and repayment proposal is given to creditors, all must be treated equally and without preference. The proposal asked the Town of Alexandria if they would consider a reduction of the taxes owed, but we did not expect them to agree and set a precedent because the town always gets their tax money no matter what happens.

We were told last week's article about us was written so that people would see what is happening to the business and that it would help us. Although the intention may have been good, we believe that the neglect of reporting essential information in that articles may have had a negative effect for the restaurant and ourselves. *The Glengarry News* was also one of the creditors who graciously accepted the repayment proposal and we thank them for that. But, we believe that they should not have made public information that was intended only for creditors of our business.

Although we have nothing to hide from anyone in the public, we are a private business and not a public corporation and our financial information is not public material. We believe that this was poor judgement by *The Glengarry News*.

We hope that this letter will clear up some of the rumors concerning our restaurant that have circulated around town. All that my father and I would like is to be able to re-open the restaurant, create a few jobs at the restaurant and provide for our families. We are not afraid of hard work and long hours and we realize that we will have to work very hard to repay our debts and keep our restaurant open.

We look forward to seeing all of our old patrons and many new ones in the near future if we are successful in our attempt at re-opening.

Sincerely,
Chris Sauer
Co-owner of
The Hub of Glengarry,
Alexandria

Charitable program raises funds for VON

To the editor:

The Victorian Order of Nurses, Eastern Counties Branch has been offering charitable programs since its inception in 1913. However, in the wake of government cuts it is getting increasingly more difficult to run these programs. This year, VON decided to hold the first "Caring for Life Aerobic Challenge" to raise funds for three of our charitable programs: Palliative Care Volunteer Program, Community Cancer Support Network and free nursing visits to patients who need care but do not qualify according to government funding criteria.

Natalie Laplante's aerobics workout was one of six aerobic groups who participated in this year's events all contributing to more than $11,000 raised.

In addition to the incentive prizes earned through pledges, some participants qualified for two super prizes which were drawn at the Spring Fling on April 12. The winner of one night's accommodation in Cornwall, including dinner and complimentary flowers and champagne is Ileen Robinson of Winchester. The weekend getaway to Montreal and one night's accommodation and $300 cash went to Laurie MacDonell of St. Andrews West. Rail travel to Montreal generously donated by a Lancaster travel agency.

Several businesses contributed door prizes for the event.

A very special thank you to Natalie Laplante, her members and donors for assisting us at VON Eastern Counties Branch to meet our client's special needs.

Sue MacDonald,
VON Palliative Care
Volunteer Program Coordinator

Editor's note:

After a letter ran last week expressing a reader's concern that Lancaster Fire Department's firefighters were taking eggs from a transport trailer overturned on Hwy 401, it was learned that the firefighters had permission from the owner to take the eggs.

Firefighters dedicated volunteers

To the editor:

I just couldn't let James Pilon get away with calling our firemen "buzzards." How dare he? (*Glengarry News*, April 23, 1997.)

Firstly, Lancaster Village and Lancaster Township firemen are volunteers. If they are paid from the public purse as he so stated, it is very minimal. Peanuts, compared to putting their lives on the line for village and township residents – besides losing paid hours from their regular jobs.

James Pilon, you owe our firefighters an apology in writing.

If the writer of this letter had time to stand around in the worst snow storm of the season, watching our firefighters "scavenging" broken and cracked eggs and then take time to write such a mean letter, then you have too much free time on your hands.

As an added note, all the eggs were scooped up by a front-end loader and dumped into dumpsters the next day, so what was wrong with some of these eggs being salvaged, as they were going to the dump anyway.

Oh, yes, just wondering James Pilon, are you a township taxpayer?

In support of our volunteer firefighters –

Jean M. Gardner
Bainsville

BURGER SHACK "By The Track"
NOW OPEN!
Marcel and Pauline Quesnel invite all their old customers and friends to come and see them!
SPECIAL
Thursday, May 1, 1997 ONLY
Hamburger or Chicken burger 1.99
Small Fries 99¢
Poutine 1.99
Hot Dog 59¢
(Steamed Hot Dog Bun Only, Toasted Bun Reg. Price)
BBQ CHICKEN ALSO AVAILABLE!
Delivery Available from 4 p.m.-9 p.m.
525-0137
Gail Bernique, Prop.
4 Linsley Street, Alexandria (Beside Green Valley Lumber)

More Great Reasons To Visit... BROOKDALE MALL
Brookdale Avenue at the International Bridge Cornwall, Ontario
Mother's Day May 11th
WIN A BEAUTIFUL SELECTION OF GIFTS
FOR MOM from the Merchants of Brookdale Mall
Put your Mom's name, address, postal code and telephone number on the back of any cash register slips from any store in Brookdale Mall now to the date of the draw taking place Sunday, May 11th. Deposit in Mother's Day Ballot Box in Mall. Winner notified by phone. Enter as often as you wish. You can't win a beautiful selection of gifts for YOUR MOM without an entry! ENTER TODAY!
Mom Pleasing Gifts
TO HONOR A VERY SPECIAL LADY
Mall Hours: Monday to Friday: 10 a.m. to 9 p.m.; Saturday: 9 a.m. to 6 p.m.; Sunday: Noon to 5 p.m. *some stores have extended hours.

PROTECTION-PLUS
Insurance and Investments
Roger Levac
•Life and disability insurance
•Business insurance
•Employee benefit plans
•RRIFs and RRSPs
•Annuites
•Investment funds
TOTAL NEEDS ANALYSIS
For more information on these products and services, contact us today!
Associate of Balanced Planning Investment Corporation
Agent for Great-West Assurance Co.
RR1 Williamstown, Ont.
(613) 931-2356 15-tf

Enrich your life by giving a child a future... Be a Big Brother or A Big Sister! Call 933-8035

SCRAP METAL
We pick up all
• METAL
• SCRAP VEHICLES
• AG EQUIPMENT, ETC.
Call Doug
Res.: (613) 874-2763 14-tf

VOGEL'S FINE MEATS & SAUSAGES
Custom Cutting & Slaughtering
NOTICE
Due to new Provincial Regulations, we are only able to offer slaughtering services every 14 days.
Therefore for the month of May, Slaughtering Days are May 8 and May 22. Sorry for the inconvenience.
North Lancaster, Ontario 17-1c 613-347-2288

The War Amps
From the battlefields to your home
...with programs for child amputees.
The CHAMP Program offers financial assistance for artificial limbs, specially designed recreational limbs, peer support, regional seminars, and more.
For more information, contact:
The War Amps
National Headquarters
2827 Riverside Drive
Ottawa, Ontario K1V 0C4
Tel.: (613) 731-3821(Ottawa)
or use E-ZEE ACCESS:
Tel.: 1-800-268-8821
Fax: 1-800-219-8988
Internet: http://www.waramps.ca
Charitable Registration Number: 0286831 09

Why Pay G.S.T.?
Why Pay P.S.T.?
at
GREEN VALLEY VITRERIE GLASS LTD
During the month of April
We'll Pay Both Taxes!
NO FOOLING!
NEW!
Check out this beautiful GARDEN DOOR!
SEE THE EXPERTS AT:
GREEN VALLEY VITRERIE GLASS LTD
Highway 34, Green Valley
525-2704 16-1c

OPEN HOUSE
TROTTIER SALES CENTRE
ALEXANDRIA ONT. 613-525-1925
Diane and Bob Trottier cordially invite everyone to their Open House
SATURDAY, MAY 3 - 9:00 a.m. to 4:00 p.m.
Special Spring Savings
On
LAWN and GARDEN TRACTORS
By Toro, White and Cub Cadet
Plus a Full Line of Accessories
Join Us For Lunch
FREE BBQ HOT DOGS
11:00 a.m. to 2:00 p.m.
FILL OUT A BALLOT
You Could Win A Valuable Door Prize
GET ROLLIN' PRICES
On Suzuki ATVs
Prices Cut On
STIHL CHAINSAWS and STRINGTRIMMERS
On-The-Spot Financing Available, o.a.c.
TROTTIER SALES CENTRE
Highway 34, South Alexandria 525-1925

Rifle, Canadian Tire money stolen

Police Briefs

Residents of a Green Valley home won't soon be making purchases at Canadian Tire after $7 in Canadian Tire currency was stolen from their home.

Thieves removed a window from the home and also stole $100 worth of property, including a .22 calibre rifle.

There was no damage to the home. The incident occurred on or about April 23 and police are still investigating.

Photocopier scam

Local law enforcement are warning residents to be wary of a possible photocopier scam.

Both Alexandria Police and Lancaster OPP have reported that one or more individuals have phoned up businesses in the area claiming to represent a photocopier manufacturer.

Businesses are encouraged to provide their photocopier number and address. Businesses soon receive a package of photocopier paper and a rather large bill.

Lancaster OPP George Johann said some businesses pay the bill without realizing they didn't order paper.

Video game stolen

Alexandria police are investigating the theft of a video game unit from outside a new billiard hall at the north end of town.

Sometime between noon April 20 and early the next morning a Dungeons and Dragons video game unit went missing from outside the hall.

According to Chief Paul Deveau, a delivery person left the machine outside the door of the closed hall, thinking the owner would be in later that day and bring the unit inside.

Instead, the owner showed up the next morning and the machine was nowhere to be found.

Police were unable to name the make or value of the machine. Police are still investigating.

Green Valley home robbed

This week Crime Stoppers needs your help in solving a residential break-in.

Sometime between March 21 and 26 unknown persons forced open the rear door of a Lancaster Street residence in Green Valley.

A large amount of property was removed including a VCR, color TV, karaoke machine and a large quantity of jewellery and other household articles.

Remember, Crime Stoppers does not have call display, does not record conversations and you are always anonymous.

If you have any information on this or any other crime please contact Crime Stoppers and you may be entitled to a cash reward of up to $1,000.

Phone 937-8477 or 1-800-265-8477.

Truck burglarized

A Dalkeith man is missing close to $1,500 worth of tools after his truck was burglarized last week.

The man had parked his vehicle behind the Knight's of Columbus building in Alexandria on the night of April 26 when unknown assailants forced the cab of the truck open and removed the tools.

Missing tools include a cordless drill, a reciprocating saw and a planer.

The police are still investigating.

Township approves plan amendment

By Todd Lihou
***News* reporter**

Lancaster Township has taken one step closer to allowing light industry near the waterfront at Point Mouillee and Bainsville Bay.

The township has passed two by-laws to amend its official plan to take into account new zoning proposals surrounding Point Mouillee near Bainsville Bay.

The decision was met by a smattering of sighs from a small gallery of local residents who attended last week's council meeting.

Residents in the area are concerned the new development - which includes a large area of land that could be rezoned industrial - will bring heavy industry into their back yard.

Township Clerk Mike Samson has been asked by council to prepare a proposal package to be sent to the Ministry of Municipal Affairs who will review it and make comments.

Municipal affairs will then circulate the proposal to other government agencies including the Ministry of the Environment, the Ministry of Transportation and the Ministry of Health for their approval.

Council assured residents this is only the first step in a long process to change the land designation.

The government has 60 days to respond to the proposal as per provincial guidelines.

The land, just south of Hwy 401, is currently zoned rural marginal and agriculture restrictive.

Council said once amendments are made to its official plan, developers still have to wait until the land is rezoned before any type of construction can begin.

At that point council can put any zoning restriction they want on the size, smell and noise level any new industrial buildings will have.

"You can't put an outhouse out there without a building permit," said Samson.

"This is just a broad plan," Deputy Reeve Stephen Preston said at the meeting. "We still have total control over the zoning."

Marcel Roy, a Hawkesbury developer, is considering purchasing the land, some of which is owned by Lancaster Township Reeve Charlie Sangster, once it is rezoned to his specifications.

Council said they have heard of just one proposal from Roy, outlining his intention to put a boat storage facility in the area.

Preston said there is no way council will allow another marina type operation in an area where marinas are so prevalent.

"Let me assure you, this council has not agreed to that," Preston told audience members. He also said large industry is not being considered for the area.

"Smoke stacks - that's not what we're looking for," said Preston. "That's not going to happen."

Councillor Roch Major said the same developers who want to put industry in the area are also looking at building homes along the waterfront.

He said industry can't be too large or people won't want to buy houses right next to it.

D&A MacLEOD COMPANY LTD
Trustees In Bankruptcy
Serving Individuals & Businesses in Alexandria and area since 1952
FREE CONSULTATION
CALL 936-8965 FOR APPOINTMENT

YOUR MUSIC STORE
Carries The Top Brand Names In Instruments and Accessories
•Peavey •Yamaha •Washburn •Roland •Shure •Hammer •Ovation •Pearl •André Bardot
And Many, Many More All At Competitive Prices
KARAOKE MACHINES, TAPES and CDs
Visit Us Soon
Cornwall's No. 1 Music Store
MELODY MUSIC CENTRE
Since 1963
104 Pitt St. Promenade Cornwall 933 - 0205


OPEN EVERY THURSDAY FROM NOON BEGINNING MAY 1
ST-ZOTIQUE SUPER FLEA MARKET
Operated by Encans St. Zotique Inc.
1700 rue Principale, St. Zotique (exit 12, Rte.20) Info.: 514-267-1591

Community Calendar

This community calendar is for the use of non-profit organizations only. To place your group's event, call 525-4812 and leave a message

1997 MAY 1997

SUNDAY	MONDAY	TUESDAY	WEDNESDAY	THURSDAY	FRIDAY	SATURDAY
				1	2	3 BREATH OF SCOTLAND Laggan School 1:30 p.m. DALKEITH OPT. BINGO Doors open 10 a.m. RICHELIEU BREAD BLITZ
4 RICHELIEU BREAD BLITZ	5 LIONS CLUB Director's Meeting Atlantic Boardroom CHARLOTTENBURGH NEIGHBOURHOOD WATCH K of C, Glen Walter 7:30 p.m.	6 BIA MEETING Sports Pal. 7:30 OPTIMIST CLUB Reg. Meeting ALEX CANCER SUPPORT - 7:30 G.D.H.S. CARD PARTY Glen Rob Rec Centre 8 p.m.	7	8 BEREAVED FAMILIES C.C.V.S. 7 p.m. 936-1455	9	10 ISLAND PARK CLEAN-UP DAY GLEN ROBERTSON OPTIMIST CLUB BINGO - 1 p.m.
11 Mother's Day	12 CLUB RICHELIEU Reg. Meeting 7 p.m. Centre Culturel LIONS CLUB Reg. Meeting - 7 p.m. Alex. Pizzeria	13	14	15	16 TRADE SHOW Sports Palace (Alex Chamber of Comm.)	17 TRADE SHOW Sports Palace (Alex Chamber of Comm.) Armed Forces Day
18 TRADE SHOW Sports Palace (Alex Chamber of Comm.) 2nd Annual LIONS CLUB BED RACE	19 Victoria Day (Canada)	20 OPTIMIST CLUB Regular Meeting ALEX CANCER SUPPORT 7:30 - G.D.H.S CARD PARTY Glen Rob. Rec. Centre 8 p.m.	21 SERVICE COUNCIL Meeting - 7 p.m. K of C CHAMBER OF COMMERCE Meeting - Noon Atlantic Boardroom	22	23	24 OPTIMIST CLUB "Gala de personalité" Cornwall
25 Glen Mem. Hosp. Aux. COMMUNITY BREAKFAST Curling Club 9 a.m.	26 CLUB RICHELIEU Reg. Meeting 7 p.m. Centre Culturel LIONS CLUB Reg. Meeting - 7 p.m. Alex. Pizzeria	27	28 CHAMBER OF COMMERCE Seminar- Unemployment Insurance Act 8:30 a.m. to Noon Sports Palace	29	30 GLEN. MEM. HOSP. AUXILIARY Annual Meeting 7:30 p.m. Hospital	31 SEXUAL ASSAULT SUPPORT SERVICE Self Defense 932-1755

This Community Calendar Courtesy of
GIANT TIGER
ALEXANDRIA
Monday to Saturday - 9 to 9; Sundays - 10 to 9
With the participation of the Alexandria Service Council and The Glengarry News



Highland heros

The Stormont Dundas and Glengarry Highland dancing Association welcomed 115 dancers to their competition in Alexandria recently. Dancers from Glengarry placing first in their categories were (top, l-r, Kelly Van der Burg and Lindsay Boisvenue and (bottom, l-r) Heather McLeod, Elizabeth Fraser and Grace McAlear. The dancers were judged by Loraine Symington from Toronto with pipers Ed Bush and Amy Garson providing the music.



Char-Lan grabs science quiz title

By Sue Harrington
***News* correspondent**

A team of four OAC students from Char-Lan High School captured the senior Canada Quiz trophy at the annual event held Saturday at St. Lawrence High School in Cornwall.

The Char-Lan team was the only winner from Glengarry, although the Grade 7 and 8 team from Williamstown Public was a finalist in the Intermediate 1 division.

The winning team of Sommer Robertson, Christina Beaudin, Ariana Winn and Nina Craig faced last year's champions from North Dundas District High School in the finals. The battle between the two schools has been ongoing for several years, with Char-Lan winning the title in 1995.

Coached by Char-Lan teacher, Mary Jane Ferguson, the team also included Grade 11 students Valerie Winn, Sean Rose, and Ryan McKay, who played in the preliminary rounds.

North Dundas won the Intermediate II division (Grades 9 & 10); Maple Ridge the Intermediate I, and North Stormont the Junior division for students in Grades 4 to 6.

A bumper crowd of parents attended this year's competition — held for the first time on a Saturday — and were wowed by the general knowledge displayed by the students.

"I had no idea he knew so much," said the beaming mother of one Long Sault student.

Reeve resigns post officially

By Sue Harrington
***News* correspondent**

It's official! Leslie O'Shaughnessy, newly acclaimed candidate for the Progressive-Conservatives in the June 2 federal election, has resigned as both the Warden of the United Counties of SDG, and as Reeve of Charlottenburgh, effective June 9.

O'Shaughnessy, who will be contesting the new riding of Stormont, Dundas, and Charlottenburgh, handed in his letters of resignation to Raymond Lapointe, counties coordinator and treasurer, and Charlottenburgh's Adminstrator-clerk, Marcel Lapierre on Monday.

When announcing his intention to enter the federal race, O'Shaughnessy said he would be resigning from municipal politics one week after the election, "win or lose."

Although other members of Charlottenburgh council have contested federal or provincial elections while in office, O'Shaughnessy is believed to be the first in recent memory to resign in order not to bring partisan party politics into municipal chambers.

Roads committee decides

The amalgamation roads committee has come up with a plan to decide which street names in North Glengarry will be changed to accommodate 911, Archie MacDougall told council at its Monday meeting.

The municipalities were told earlier this year that similar names in the new township will have to be changed to make sure emergency services are sent to the proper address.

Bell wants the changes in place by June 30.

MacDougall said the committee went through all the roads duplicated and decided according to the number of people on the road and its historical meaning which ones would change.

"This is the best we can come up with," said MacDougall.

The plan still has to be approved by the full transition board before municipalities will finalize the new street names.

The only road not decided on by the committee is Main Street .

Jobs, education top PC priorities

(Continued from page 1)

natural resources and fisheries and oceans to form a Department of Sustainable Development.

The move its predicted to save almost $1.1 billion.

Somers said the change will cut down on duplication between federal and provincial ministries.

The PC's are also planning to cut down trade barriers on agricultural products between provinces.

"Opening up the inter-provincial trade is going to be beneficial."

"I think they've got something to gain from all of this."

. The PC's are setting a deadline of one year to develop an Inter-Provincial Trade Commission to regulate and enforce the rules of inter-provincial trade.

Somers knows she's got her work cut out for her in the upcoming campaign running against Liberal incumbent and cabinet minister Don Boudria.

But she's planning to wage a campaign of information, travelling door to door to circulate the Conservative's message.

"It's an information mission almost," she said.

"I feel people have the ability to make an informed decision."

"My responsibility is to get the information to the constituents so they can be informed."

To keep up with the information age, the PC's in this riding are launching their own Web site soon.

The party also has a Web site at WWW.pcparty.ca.

To get a copy of the party's platform, "Let the Future Begin," contact 1-888-286-8372 or send an e-mail to Pcinfo@pcparty.ca.

ALEXANDRIA OPTICAL

"A complete optical service"



EYE EXAMS • EYE GLASSES • CONTACT LENSES

Lochiel St. W. Alexandria 28-tf 525-4340

Quality Swimming Pool Pucks at an Unbelievable Price.

$44.95

7kg size



Get a 7 kg pail of quality BioGuard® 200 gram Pucks for your swimming pool at the unbelievable price of $44.95. BioGuard Pucks not only last longer than other pucks on the market, they won't leave a gummy residue. And, if you buy a pail of BioGuard Pucks before June 15th, 1997, you'll receive a **FREE** bottle of Polysheen, a highly concentrated water clarifier valued at $15.00. Don't delay! This offer ends June 15, 1997.

ROY'S POOLS

Sales and Service Since 1956

410 Seventh St., West Cornwall 933-0411



Free Polysheen

This coupon entitles you to a FREE bottle of Polysheen (1 litre) when you purchase a 7 kg pail of BioGuard 200 gram Pucks.

Limit of one coupon per customer per visit. This offer may not be combined with any other. Offer expires June 15, 1997 or while quantities last.. Not redeemable for cash

WAKE UP TO SPRING SAVINGS

ANNUAL SPRING CLEARANCE



Armstrong CUSHION FLOOR From 6.95 sq. yd.

PEERLESS CARPET From 4.89 sq. yd.

PARQUET FLOORING Oak 1.99 sq. ft.

Pre-Finished HARDWOOD FLOORING From 3.89 sq. ft.

CERAMICS

WALL TILE 89¢ sq. ft. | FLOOR TILE 1.99 sq. ft.

PEEL N' STICK TILE Armstrong 59¢ ea.

ARTIFICIAL TURF From 3.95 sq. yd.

REMNANT ENDS Ex: 9'x12'.....$59 50% to 75% off

Prices valid on in-stock items only

HOURS: Mon. to Wed., 8 to 6; Thurs. and Fri., 8 to 9; Sat., 8 to 4

PEERLESS Fashion SHOWPLACE

Armstrong floor fashion center

HURRY! Limited Time Offer

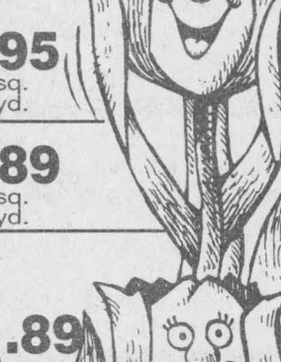

RICHARD RANGER

Tapis RICHARD RANGER Carpet Inc.

360 Main St. South Alexandria 525-2836

CANADIAN TIRE

There's A Lot More To Canadian Tire For A Lot Less.™

LUBE, OIL & FILTER

14.95

NUGOLD 10W30

Cannot be used in conjunction with any other offer. Offer expires Saturday, May 31

This Offer Available Only At...

CANADIAN TIRE ALEXANDRIA Associate Store

75 YEARS ANNÉES 1922 1997

400 Main St., South Alexandria 525-3454 (Store) Service 525-2383

Raisin River Country

Many river dunkings over past few decades

Williamstown

by Sue Harrington
347-2279



What is it about the Raisin River which seems to attract vehicles? Is there some sort of siren which sits on the rocks and beckons and lures in a voice heard only by members of the automotive family?

Saturday's take-off and landing of the flying car in the river at Rozon's corner was just one in a series of river dunkings in the Raisin over the past few decades. Bicycles are often seen reposing on the rocks, although they seem to be pushed or thrown, rather than ridden into the river.

The great ambulance dive was certainly the dunking of the decade, but Saturday's spectacle ranked a close second. The unknown driver for some unknown reason "failed to negotiate" (with) the curve in the road and sailed off over Albert Lefebvre's lawn into the river. And a finer job of parking has scarcely ever been seen. Neat and trim and perfectly parallel (or was it perpendicular?) Anyway, no weird slants or loop-the-loops here. Just along the runaway, into the air and then straight down, down, down.

It's a miracle there were no serious injuries in the dawn incident, and knowing so, a trip over to "see the car" became Williamstowners big outing on the weekend. And when it was finally hauled out by Roger Menard on Sunday at supper-time, it was a bit anti-climatic: a trusty tow-truck was all that was needed to do the job.

After the thrilling ambulance removal, I guess we've become a bit spoiled.

* * *

An update on last week's raccoon dilemma now, and a happy ending for all. Animal lovers among you will be relieved to know that the raccoon is still alive and is busy nursing her babies. Rather than acting uncharacteristically because of rabies, the raccoon was just behaving as any female does when her time has come. ("Cooning," I guess it is called, as opposed to "cocooning.")

Thanks to all of you who called to offer solutions. If a wild animal is suspected of being rabid, and is dead, Dr.Leo Kennedy of the Ministry of Agriculture is the man to call. He will take away the head for testing.

If a live animal is acting strange or is being a nuisance, there are several trappers in the area.

I had a long chat with Bob Graham who lives north of Maxville. He says he will go anywhere to live-trap animals. Bob will remove the animal or animals and take them to certain woods he knows where there is plenty of food, and then let them go.

Bob says he has yet to encounter a live rabid animal in his trapping, and says that the MNR's air-drop of vaccine over the past years appears to be working.

* * *

Another Williamstowner is interested in wild-life, although not in exactly the same way as those mentioned above. Still, one does wonder where Susan Henssen gets her models...

Susan has recently come home from Belleville where she received honors for her wood carving. Placing first with a magnificently life-like chipmunk, and second for her carving of a pileated wood-pecker head, Susan wowed the judges in the high-calibre competition.

Says one who has seen the chipmunk, "It's so life-like, you just want to reach out and pat it."

Congratulations, Susan!

* * *

Congratulations, too, to our local students for doing so very well in the Canada Quiz contest on Saturday in Cornwall. Members of the Williamstown Public School's Junior Team included David Knox, Douglas Winn, Vicki Hamilton, Margaret Cattanach, and Adam Kluver. Lachlan McDonald and Katie Hones, who had practised with the team were unable to attend the big event.

Members of the Intermediate I entry (Grades 7 and 8) from Williamstown Public made it all the way to the finals, before bowing to a team from Maple Ridge Public School. The local team consisted of Grace Rawnsley, Eric Cumming, Jenny Larkin, Michael O'Farrell and Patrick Elsey.

A special thanks to parent volunteer coaches Penny Cavell and Ginny Winn (Jr.) and Lynn Larkin and Nancy Wilson (Intermediate I) for all their time and effort spent in grooming the Williamstown entries. In fact, if it weren't for these ladies, Williamstown would not have had teams this year.

* * *

Some people collect stamps and coins; others husbands or wives. But for Martin Bowman and Gillian Horgan who live near Williamstown, it is collecting sightings of birds.

Recently the pair notched nos. 99 and 100 in the species they have recorded on their property since 1992. Not a bad figure when you consider that there are little over 700 species in North America!

No. 99 was an American Woodcock which they heard at night in their tree plantation, and 100 was a Vesper Sparrow which Gillian saw a short time later.

Martin and Gillian also have other "lists." A trip to Arizona this year netted them a birder's milestone — their 500th different species sighting in North America.

How far will this couple go to see the remaining 200? Can you imagine getting to no. 699 and then scouring the continent in search of the missing bird?

Will try to keep you posted.

* * *

Williamstown Bridge Club results this weekend have Margaret Kennedy and Rannie McLeod in first place. Tied for second are the teams of Bob and Francoise Govan and Jim Campbell and Elizabeth Marjerrison.

* * *

Sympathy is extended to Soni and Earle Sandilands and members of the Sandilands family on the death of Earle's brother Eric on Saturday in Ottawa. The funeral will take place on Thursday from the Morris and Munro Funeral Home in Lancaster, with burial at St. Andrew's Church in Williamstown.

* * *

Ina Byatte leads the slate of officers of the Picnic Grove W.I. this year, with Annabell McNaughton, secretary, and Nancy Woollven, treasurer.

Pat Armstrong takes on the duties of Public Relations Officer and Program Convenor, and will be assisted by Grete Grzegorek. Edna MacDougall is the curator of the Tweedsmuir histories.

The WI's next meeting occurs on May 13 at 7.30 p.m. at the Manor House when Victor Leroux, a member of the Cornwall Fire Dept. will be present to speak to the group. Victor will place particular emphasis on alerting seniors to fire and other hazards around the home, and will demonstrate how to operate a fire extinguisher.

Everyone is welcome to attend.

* * *

Charlottenburgh's Neighborhood Watch will be holding its annual meeting this year in a new location. The Knights of Columbus Hall in Glen Walter will house the event, scheduled for May 5 at 7.30 p.m.

Topics to be discussed include safety on our roads, a crime statistics update, and a presentation by Sharon Villeneuve of Operation Lookout.

An invitation is extended to all Williamstowners to attend this event.

* * *

I told a friend of mine I would announce the township's heavy pick-up days in this spot so she would have no excuses for not doing her spring cleaning this year.

Those who have pick-up in the village will be able to put out large or heavy items next Thursday, i.e. May 8, at the same time as the normal garbage collection.

* * *

This Sunday, May 4, Arbor Day activities are scheduled to take place at St. Mary's Church, with trees being planted by the five surviving pastors of St. Mary's at 2 p.m.

And may I have a volunteer? A good Catholic to tell me the names of those who are being confirmed next week? Thanks!

Bingo lucky for year-end trip

Martintown

by Martha Merchuk
525-4177



The Martintown Public School will be hosting a cash bingo on Wednesday, May 7, at 7 p.m. in the school gym. Once again the proceeds will go toward the year-end school trip for the students.

The school will also be hosting an open house the following evening, Thursday, May 8 at 7 p.m. All parents are invited to attend.

* * *

Minor Softball registration will take place on May 13, 7:30-8:30 p.m. at the Kenneth Barton Sr. ball park next to the fire hall. A fee of $5 will be due at that time.

* * *

Don't forget the Martintown fire station car wash being held this Saturday, May 3 from 9 a.m. until 3 p.m. All donations will go towards new fire equipment.

* * *

The Martintown community extends its sincere sympathy to the Curran family on their recent tragic loss. Our thoughts and prayers are with you.

St. Andrew's United Church Martintown

St. Andrew's United Church Women held its general meeting at the home of Irene West on Monday, April 14 at 1 p.m. with 13 ladies in attendance.

The afternoon began with everyone enjoying a lovely strawberry dessert after which President Marian McCuaig opened the meeting with a poem by Bliss Carman titled "April Morning."

Mina Carter led us in worship with a reading from Helen Steiner Rice, "The End of the Road is but a Bend in the Road."

The minutes of the last meeting were read and approved and a favorable treasurer's report was given.

We have a supply of used clothing collected and it will be sent to Lazarus House. Store labels have been collected and sent in. Cards have been sent to the sick and bereaved. New committees were set up for the coffee hour at the church.

The program consisted of a video, "Deadly Embrace." It showed the great poverty that exists in Nicaragua and the terrible hardships the people have to endure. There is 60 per cent unemployment and those who do have jobs make between 50 and 60 cents an hour. A teacher receives $60 a month. We do not realize how fortunate we are to be born Canadians.

Coming events

On Sunday, May 4 at 9:30 a.m. there will be a joint service with Williamstown, in the United Church in Williamstown. There is an important meeting following the service, so be sure to attend.

On Saturday, May 17, the managers are having a yard sale on the church grounds. It will be inside if it is raining. If anyone has any treasures to donate, contact Wendy Poirier or Charley Kinloch. The Sunday School will be selling lunches.

* * *

Euchre winners for April 10 were:

First ladies, Elizabeth Briere, second Estelle Brazeau, third Cecile Cuerrier; first men's Marcel Glaude, second Norman MacLeod, third Maurice Dufresne. Fifty-fifty draw – Violet MacDermid, Jean Smith, Beatrice Buchner, Rosabelle Sauve, Gloria Rolland. Door prize, Arlene Munro. Special prize, Maurice Dufresne.

April 24: First ladies Vina Brown, second ladies Stephanie Dupuis, third ladies Rita Seguin; first men's Armand Bissonnette, second John MacMaster, third Hormidas St. John.

Fifty-fifty draw Rene Poirier, Howard Eamon, Jack McDonell, Jessie Renwick. Door prize, Vina Brown.

AN OFFER THAT'S HARD TO BEAT!



Time to get your carpets and upholstery spruced up!

3-Cushion Couch and Chair only $60
4 Rooms, (Reg. only, Finished Basement excl.) $79

Also Available - Dupont Teflon Carpet Protection

STEAM POWER CLEAN
Commercial and Residential Carpet and Upholstery Cleaning
Call Steve Cousens Collect

Industrial Truck Units for Power NO SHAMPOO
No Sticky Residue FREE DEODORIZING
We do Cars, Trucks and Boats
SATISFACTION GUARANTEED

Moose Creek, Ont. 16-tf (613) 528-2213

A CUT ABOVE THE REST, FOR LESS



- 2.9% Financing for 24 mths
- OHV gasoline engine
- T1460 with 12.6 HP, T1560 with 14 HP
- 40 - 48 inch mower deck
- All models have hydrostatic drive
- Mulching kit or grass catcher is available for all models
- All models available with Kubota cushion ride
- T1560 available with Auto throttle advance

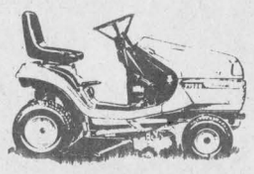

TOUGH Kubota STUFF

GREEN VALLEY KUBOTA LTD.
Andre Seguin, Prop.
Hwy. 34, Green Valley, Ont.
525-2190

YOUR PONTIAC PERFORMANCE DEALERS

Driving Conditions: Good. Very Good.

'97 Pontiac Sunfire Sedan



SMARTLEASE $239* (36 months) Now only $1,000 down

PURCHASE $17,359† (excludes freight $620)

4-speed automatic transmission with Enhanced Traction System
2.2 litre engine
4-wheel ABS
dual air bags
air conditioning
AM/FM stereo cassette
PASSLock® theft deterrent system
tinted glass
full folding rear seat

'97 Pontiac Sunfire Coupe



SMARTLEASE $209* (36 months/ $1,600 down)

PURCHASE $15,599† (excludes freight $620)

2.2 litre engine • AM/FM stereo cassette • 5-speed transmission • rear spoiler • 4-wheel ABS • dual air bags • PASSLock® theft deterrent system • tinted glass • reclining front bucket seats

'97 GMC Safari



SMARTLEASE $248* (36 months/ $2,100 down)

PURCHASE $20,888† (excludes freight $845)

190 HP Vortec 4300 V6 engine • rear wheel drive • 4-speed automatic transmission • air conditioning • AM/FM stereo cassette • 4-wheel ABS • dual air bags • deluxe chrome grille • 5500 lb. towing capacity • deep tinted glass • 8-passenger seating

'97 GMC Kodiak Sierra Regular Cab



SMARTLEASE $197* (36 months/ $2,000 down)

PURCHASE $19,688† (excludes freight $895)

200 HP Vortec 4300 SFI V6 engine • 4-speed automatic transmission • dual air bags • 4-wheel ABS • side guard door beams • deluxe chrome grille

'97 GMC Kodiak Sierra Extended Cab



SMARTLEASE $244* (36 months/ $2,000 down)

PURCHASE $23,859† (excludes freight $895)

230 HP Vortec 5000 SFI V8 engine • air conditioning • galvanized steel cargo box • 4-speed automatic transmission • dual air bags • 4-wheel ABS • chrome plated wheels • tilt-wheel™ steering/cruise control

GM SMARTLEASE You could get lower monthly payments on any GM car or truck, call 1-800-32 SMART

3.9%** VALUE FINANCING on selected vehicles

Don't forget to use your GM Card Earnings toward The Total Purchase Price or lease down payment of your next new GM vehicle.†

What's your card done for you lately?

†GM Card Earnings may be applied toward The Total Purchase Price or lease down payment of any eligible new General Motors Vehicle. Fleet sales and commercial leases excluded. For complete details on vehicle eligibility, see your General Motors Dealer.

You should know this: *Based on a 36 month lease for vehicles equipped as described. Annual kilometre limit: 20,000 km. $0.08 per excess kilometre. A minimum down payment of: Sunfire Sedan 1SA – $1,600, Sunfire Coupe 1SA – $1,600, GMC Safari 1SA – $2,100, GMC Sierra Regular Cab 1SH – $2,000, GMC Sierra Extended Cab 1SB – $2,000 and security deposit of: Sunfire Sedan – $300, Sunfire Coupe – $300, GMC Safari – $300, GMC Sierra Regular Cab – $300, GMC Sierra Extended Cab – $350 are required. †*Freight, as indicated, licence, insurance and taxes are not included. Dealer trade may be necessary. Dealer may sell/lease for less. See Dealer for details. **Financing on approved GMAC credit only. Example: $10,000 borrowed is $815.84. Total obligation is $10,815.84. Down payment may be required. *†**Offers apply to 1997 new or demonstrator models and to qualified retail customers only. Limited time offers may not be combined or used with other offers. OAC. See your Eastern Ontario/Western Quebec Dealer for details.

Get what you want from your Pontiac Performance Dealers

PONTIAC BUICK GMC

WHY ARE THE HAPPIEST CUSTOMERS IN CANADA SHOPPING HERE?



Roy's new IMAGE 2000 Dealership, geared to our customers' needs

Is It Because Of The Way We Treat You?



ROBERT LABONTE, president

Roy's Pontiac, Buick, Cadillac, GMC Truck Centre has been recognized by General Motors of Canada for the fourth time in seven years as being one of the

TOP 10 GM DEALERSHIPS IN CANADA

It was you, our valued customers, answering the Customer Satisfaction questionnaire from GM's head office that indicated your complete satisfaction with our Sales and Service departments and won for us Fourth Place out of the Top Ten.

That's Fourth Place Out of Over 900 GM Dealerships

THANK YOU SINCERELY, ONCE AGAIN

We treat you Royally at *Nous vous traitons Royalment chez*

Roy's

THE PRESIDENT'S TRIPLE CROWN
YOUR TRIPLE CROWN WINNING DEALER

Eight Time Winner of the President's Triple Crown

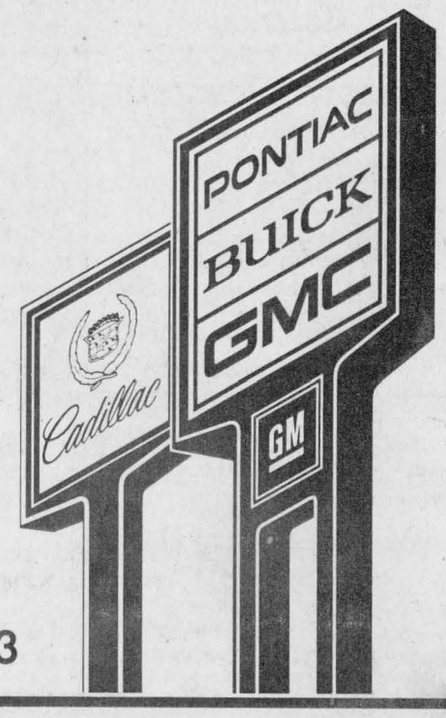

Hwy 34 Green Valley 525-2300 / 1-800-267-7173

B & B honors carriage works

Business Beat

by Joe Banks, 525-2020

Alexandria has a new bed and breakfast. The Carriage House Bed and Breakfast opened on April 9.

Owned and operated by Karen Gauthier, the new business operates out of 94 Kenyon Street west, the former home of Ewen and Agnes McDonald.

The business got its name from Alexandria's famous Munro and McIntosh carriage works.

"We thought it would be nice to name it in honor of the Munro and McIntosh carriage factory. It seemed really appropriate just because there are no visible landmarks still existing for Munro and McIntosh and so I thought it would be just a nice way to remember them."

The house was originally constructed from logs at Loch Garry. After the McDonalds passed away, son Ewen contracted a home builder, who dismantled it, moved it to Kenyon and reconstructed it on a new foundation.

"It really is so neat," said Karen. "They really were creative with this house. The ambience is so wonderful. They bought a lot of pieces from architectural warehouses and there is a beautiful archway that overlooks Mill Pond."

The B and B lets out three rooms with a shared bathroom, standard for a bed and breakfast.

The rates are $40 a night for a single, $50 a night for a double and a twin room is $35 per night. Accommodation, of course, includes a three-course breakfast.

To book a room call Karen at 525-0321.

Roy's fourth in Canada

Roy's Pontiac-Buick-Cadillac of Green Valley has once again distinguished itself among Canada's General Motors dealerships by placing fourth in the country for customer satisfaction.

The dealership has already won the prestigious 1996 President's Triple Crown Award which is based on the complete dealership rating including management and operations. It has won the honor five times in the last seven years.

But Roy's also got some good news when it learned it had won fourth place in Canada in 1996 for customer satisfaction.

"We were always in the top 10 but we never know which position we were in," said Roy's owner Bob Labonte. " Now we know."

This Customer Satisfaction Index (CSI) is rated after GM sends out surveys to customers. They fill them in, send them back to GM and "we're rated on the results. It's like a People's Choice Award, so it means a lot," said Bob.

The questionnaires ask customers if they were greeted with enthusiasm, received fast service, whether the car was fixed to their satisfaction, whether the prices were competitive, cleanliness, financing arrangements, selection of inventory and others.

"When you're going on these trips (to receive the awards) you're with the 100 best dealerships in Canada and when you're awarded in top 10 in Canada, it's quite an honor," said Bob.

New GM at Canadian Tire

The Canadian Tire store in Alexandria has a new general manager.

Gaston Boivin, formerly of Trois Rivieres in Quebec, has been working for 18 years with Canadian Tire as service manager at three different stores, and was employed as store manager in Chicoutimi. That store was over 50,000 square feet, with revenue volumes of around $15 million.

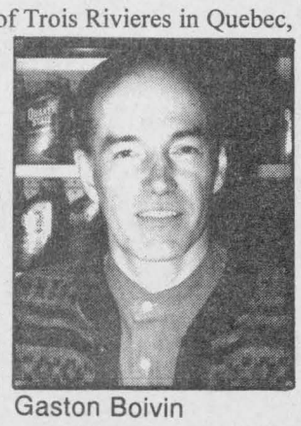

Gaston Boivin

After that he owned a Midas Muffler franchise in Trois Rivieres, which had been named among the 10 best in Quebec.

"But," Gaston admitted, "My heart was still with Canadian Tire."

He's happy to have the chance to return to the company and likes what he sees in Alexandria.

"I'm happy to have this store. It has a very good staff and the community is very nice. All the people are very kind to us."

Gaston and his wife Francoise have two children, an 18 year old daughter and a 15 year-old son. The family will make their home in Alexandria.

Craft table price reduced

The price for crafter's tables at the Alexandria and District Home and Auto Show has dropped by half.

Weak response has prompted the chamber, which is sponsoring the show, to lower the table prices from $30 to $15.

The change in prices were made due to weak demand from crafters for the tables.

Anyone wishing to book a table can call Dean Picher at 525-0007.

Kenyon's pride shines through



Five-year-old Rebecca Gowland and her grandfather Ward do their part for the environment at the annual Kenyon Pride Day spring cleanup. This team of cleaners brought in a number of bags of garbage and recyclables. Staff photo – Todd Lihou

Volunteer clean-up day spruces up the township

By Todd Lihou
***News* reporter**

In case you haven't noticed, Kenyon Township has just a bit of a shine on it this week.

Local residents took part in Kenyon Pride Day, an annual weekend event to help beautify local roads and concessions by picking up garbage and litter.

According to Christine Murray, chair of the property standards committee that oversees pride day, about 300 people turned out this year to help clean up the township and have some fun at the same time.

"We had the same number of people this year that we had last year," said Murray. "It's become quite a social event."

Those who ventured out to the municipal garage on Greenfield Road were treated to a barbeque, complete with hot dogs and a live band.

"We were really pleased with it this year."

Murray said close to two garbage dumpsters were filled with garbage and countless numbers of recycling boxes lined the floor at the garage.

This is the third year for Kenyon Pride Day and Murray is sure it will remain a fixture in the township.

"We try to get it as close to Earth Day as we can," said Murray. "It's important to get out there before the grass starts to grow."

Murray said most of the garbage collected will be recycled if possible, while the balance ends up in a landfill.

Kenyon street names proposed

Reeve Gwen Morris proved herself a wellspring of suggestions for new Kenyon Township street names which will be required to avoid duplication after municipal amalgamation.

She proposed at the April 23 council meeting that the MacDonell Sideroad be renamed Finley Sideroad, and MacMillan Road Auld MacMillan Road, or the Gaelic equivalent, An Sraid MacMillan Road. Kenyon Street in Apple Hill could be Olivier Hamelin Street, after the late blacksmith, and Alexander Street and John Street in Greenfield, respectively, Father Ranald Street and Father Gauthier Street.

The suggestions will be posted for public discussion.

There was also some talk of changing the First of Kenyon back to the First of Kenyon.

A flurry of street-naming by Charlottenburg Township several years ago resulting in the First being designated "Kenyon Road."

CORRECTION NOTICE

We wish to draw your attention to the following in our current "75 Years Giant Spring Sale - Final Week" flyer.

Page 4. Item 11, Mono Line, 78-3765X. Copy reads: 6 to 40 lb. test. Should read: 6 to 12 lb. test.

Page 14. Garnet Sandpaper, 54-2114X. Copy reads: Pkg of 4 or 5. Should read: Pkg of 3,4 & 5.

Page 23. Cellular Phone Accessories. Copy reads: Save 25 to 40%. Should read: Save 24-40%

We sincerely regret any inconvenience we may have caused you.

cnote318-97 All Zones

CLASSIFIEDS GET RESULTS

CLOCK • JEWELERY • WATCH REPAIR
GOLD RINGS and CHAINS
1-Hour Service
REPAIR and RESTORATION of CLOCKS
Certified Jeweller and Watch Maker
We Service all Quartz and Mechanical Watches and Clocks
•Rolex •Gucci •Movado •Longenese
•Bulova •Citizen •Seiko, etc.
FREE HOUSE CALLS and ESTIMATES
GUARANTEED SERVICE and LOW PRICE
(Retired from Ford's Jewellers)
GINO TOSATTO CALL 932-6326

Meet Your Merchant

GLENGARRY BOOK STORE
New books for every taste!
124 Main Street South
Alexandria 525-1313

CHICO AND JO TROPHIES and SPORTSWEAR
JOANNE and GERARD GAREAU, owners of Chico and Jo Trophies and Sportswear at 175 Park Avenue, Alexandria, will always go out of their way to serve you the best they can and always with a friendly smile.
They started a small business on their own 12 years ago which grew with years, then in 1994 they combined their business with Bray Trophies, only to serve you better with a wider selection.
In their store you are sure to find something for that special someone. They mount and personalize plaques, clocks, trophies, sportswear and giftwear to your request and satisfaction.
They also operate from the basement of their home to keep their overhead and prices low. If you can't be there during store hours, just call 525-4051 to make an appointment after hours.
They will gladly serve you... with a friendly smile.

SUNSCOOP
CUSTOM FRAMING
•Framing •Laminating
•Water Color •Oils
•Needle Work •Photos
9 Main Street, Alexandria
525-5302

THE TICKLE TRUNK variety store
We've got tons of very unique items! From crazy hats, Nepalese art to new and used CD's. Something for everyone!
58 Main St., S., Alexandria
(across from Bank of Montreal)
525-2052

ALEXANDRIA HONDA
Great selection of new and used cars and also an award winning service department.
COME AND SEE THE NEW CRV!
Hwy 34 South, Alexandria
525-4900
1-800-267-2333

Getting Married This Year?
See us for your flowers and decorations!
Town and Country Flowers & Gifts
200 Main St. Lancaster, Ont. 347-1477
17 Main St. S. Alexandria, Ont. 525-4098

Lucille Boutique Mode
Large selection of casual and dress wear, jewellery, bras, panty hose and more! Featuring one of a kind styles and sizes for everyone.
274 Main St. S., Alexandria
525-5266

Alexandria FORD-MERCURY Sales Inc.
Hwy. 34 South
Alexandria
(613) 525-3760

Chico & Jo Trophies and Sportswear & Bray Trophies
•Trophies •Plaques •Medals
•Computerized Engraving •Personalized and Customized Giftware •Embroidery •Silk Screening •Jewelery Engraving •Sublimation
175 PARK AVE., ALEXANDRIA, ONT.
Tel: 525-4051 Fax: 525-0868

Fashion Corner
For Men and Women!
Great selection of
•Cotton Sweaters
•T-Shirts
•Cotton Pants and Shorts
•Dresses
•Jeanswear
•Bathing Suits
•Shoes and Sandals
43 Main St., Alexandria
(613) 525-3942

Tel. (613) 525-3154 Fax: (623) 525-3451
INFO AVENUE
Louis O'Byrne
Prop.
Ordinateur • Logiciel
Vente & Service
Computer Hardware and Saftware Sales & Service
431 Main St. S., Alexandria Ontario K0C 1A0

Ventes AUTO Sales
Buy - Sell - Trade
(613)930-0836
PETER GRACE AUTO SALES
359 Main Street North
Alexandria, Ont.
(just across the tracks)
Cell: (613)930-0836
Lot: (613)525-5241

"If You Have News Of Glengarry, We Want It."
The Glengarry News
3 Main Street., Alexandria
(613) 525-2020

Alexandria Prophoto Lab
1 Hour Quality Photo Finishing
Martin and Thérèse Crevier
421-A Main Street
Alexandria, Ont. K0C 1A0
(613)525-4952

TROY-BILT Bolens
TROY-BILT 7 year WARRANTY Our Commitment to Quality
Self-Propelled MULCHING MOWER
12.5 to 20 h.p.
TROY-BILT gear and hydrostatic
TRACTORS
Bolens 3 YEAR WARRANTY
12.5 h.p.
REAR ENGINE
MULCHING MOWER 33"
TROY-BILT CHIPPER/VAC
Discover the outdoor power you need for "environmentally safe" lawn care, gardening and property clean-up.
Choose from a wide selection of tractors, mulching mowers, tillers, chipper/shredders and more — with some of the best warranties in industry.
Satisfaction guaranteed for authorized sales, service and parts at:
TROY-BILT
3 to 8 h.p. TILLERS
D.R. SMALL ENGINE CENTRE LTD.
Donald Roy, Prop.
(Authorized dealer in Briggs & Stratton, Kohler & Tecumseh Engines)
NORTH LANCASTER, ONT. (613) 347-3553 FAX 347-1458

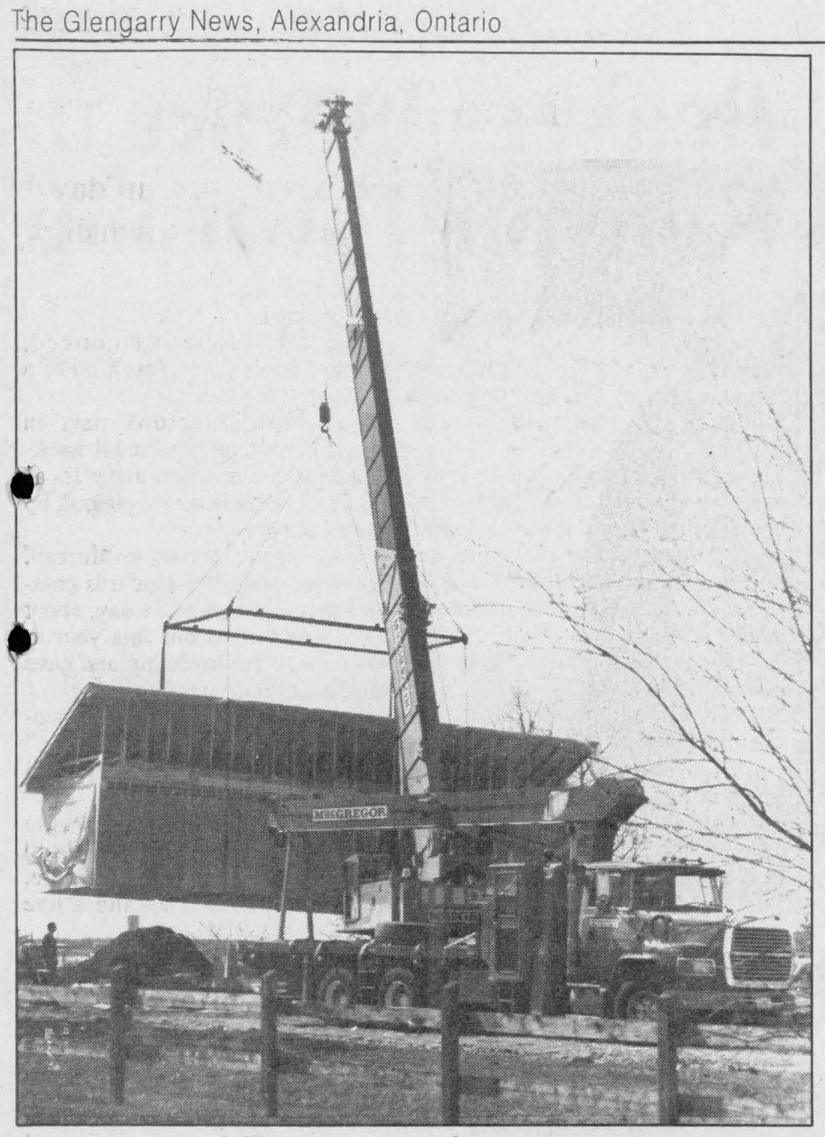

House on the move

This Eigg Road home is literally being put together in pieces. The home was being slowly lowered in two sections onto its foundation late last week. Construction workers were careful to lower the sections slowly in order to minimize the shock to the structure.

School boards submit proposal to government

By Todd Lihou
***News* reporter**

Chairs and directors from the new amalgamated school board proposed in Eastern Ontario have made another pitch to the provincial government.

Delegates from Stormont, Dundas and Glengarry, Prescott-Russell, Leeds and Grenville and Lanark County school boards would like to see two new school boards instead of one.

SDG and Prescott-Russell would make up the first while Leeds and Grenville and Lanark County would make up the second instead of having a much larger board encompassing all four.

Representatives from all the school boards in question have made no bones about the fact they disagree with the provinces plan to amalgamate all four boards into one large one.

Seven delegates representing all these school boards made a pitch to Ministry of Education officials two weeks ago in Toronto to try and change the government's mind.

According to SDG public board chair Maria Thompson, the meeting met with limited success.

"We're a bit more optimistic," said Thompson. "Tentatively we're pleased."

But Thompson cautioned no one (in authority) has firmly endorsed or rejected their proposal. "When we came out of the meeting the advice given to us was to put pressure on our MPPs into lobbying for the proposal," said Thompson.

Delegates met with Sara Sterling, an advisor to Minister of Education John Snobelen, and Brian Fleming, director of the school board restructuring project.

Sterling told the *News* she has provided the Education Improvement Commission (EIC) with a copy of the proposal but nothing can be decided until Bill 104 - the bill that will restructure school boards - is passed.

The bill was passed last week.

"Bill 104 must pass first," said Sterling. "The EIC will make recommendations to the minister then."

Thompson said school boards in the area have every intention of following up on the government's advice to continue lobbying local MPPs.

"Before we went into the meeting we were given copies of a letter from MPPs in the area," said Thompson. "The letters said they were supporting the proposal."

Thompson said the new proposal takes into account the cultural diversity of the proposed amalgamated areas, as well as the economic implications of such a large merger.

"It could cost $12 million just to get the communications (telephone system) operating between the boards," said Thompson. "It's getting to the point where it is starting to cost money."

The new proposed board will become a 450 km circuit according to Thompson, and will have over 100 schools with just over 41,000 students.

"The most staggering part is, it (the new school board) will be the largest board in Southern Ontario," said Thompson. "Other boards in Ontario are smaller with smaller numbers of students."

Despite the work being done by Thompson and her co-workers, she said she is concerned about the future

When asked whether or not she thought the proposal would be accepted she replied "I don't want to dash the hopes of the people who have worked so hard on this," said Thompson. "So I guess you know what my answer is."

Kenyon lot size increased

A bylaw to increase minimum lot sizes for future severances in Kenyon Township will be passed at the next council meeting, scheduled for May 14.

The new rules set the minimum road frontage at 60 metres (195 feet), front yard depth at 30 metres (98 feet), and the minimum lot size at .8 hecatres (or two acres).

The proposed bylaw was put up for discussion at the April 23 meeting, but drew little interest.

Historic township hall in Greenfield

Council intends to designate the Kenyon Township hall in Greenfield as an historic building.

The hall, of substantial stone construction, was built about 1860 and is considered among the finest municipal halls in Ontario.

Cornwall Family Dental
"WHERE IRRESTIBLE SMILES BEGIN"
Give us a call!
OPEN SATURDAYS
613-938-7721
613-933-2000
All work done in our on site laboratory.
1073 Pitt Street
Cornwall, Ont. K6J 3S6
3-tfc
Bridges - Crowns
Dentures - Partials
Same Day Repairs

CLASSIFIEDS GET RESULTS

Chip wagon by-law on front burner

At its next meeting, Alexandria council will look into a chip wagon by-law modeled after some surrounding communities.

Council asked Chief Building Official Terry Hart to come up with some recommendations on chip wagon control from the other by-laws.

Hart had researched, on council's direction, into chip wagon by-laws from Ottawa-Carlton, Cornwall and the City of Ottawa.

The by-laws dealt with licensing, locations and needed approvals.

Council expressed concern with chip wagons at its April 14 meeting. Councillor Gary Shepherd said he had received a complaint from a restaurant owner concerned that chip stands compete on an unfair playing field since they don't pay property taxes.

Recycling in dump concerns Kenyon

A report by Kenyon township's waste management committee rekindled concerns that too much recyclable material is being discarded in the township dumps.

The report, presented at the April 23 council meeting, noted that metal and plastic containers as well as large amounts of cardboard were seen during a recent dump tour.

Residents and businesses might have to be "forced to be more responsible," the report said.

Deputy Reeve Don Besner said the township should try to convince the Ontario government to make deposits mandatory on aluminum and plastic containers.

Vankleek Hill Livestock Exchange Ltd

MARKET REPORT - April 28/97

GOOD CALVES: 60¢-$1.65
High Seller: $1.70
Runnels Reilley, St. Eugene
AVG. BULLS: 80¢-$1.00
High Seller: $1.18
Roger Bissonette, Alfred
COWS: 38¢-57¢
High Seller: 58½¢
Donald Parker, Lachute
Ferme Cardinal et Freres, St. Benoit
BEEF COWS: 40¢-58½¢
High Seller: 59½¢
Ledefe Farm, Alexandria
BULLS: 49½¢ - 61¢
High Seller: 73¢
Ledefe Farm, Alexandria
STOCKERS: 70¢-96¢
High Sellers: 97½¢
Vern McDonald, Cornwall
COWS: 48¢ - 56¢
High Seller: 56½¢
Mario Paiement, Mirabel
HOGS: 73¢ - 90¢
High Seller: 91¢
Jacques Vachon, Dalhousie
"CLUB BIG" members this week are:
Ledefe Farm 1652 lbs.x51½c
Ledefe Farm 1722 lbs.x52½c
Ledefe Farm 1664 lbs.x50½c
Georgette Laframboise 1616 lbs.x52c
Marc Rivard 1960 lbs.x55c
D. E. MacMaster 1760 lbs.x52c
Donald Parker 1630 lbs.x48c
Donald Parker 1702 lbs.x58½c
Eugene Cardinal 1626 lbs.x48c
Howburn Farm 1788 lbs.x47c
Rene Hardy 1610 lbs.x48c
Ferme Rejean Cadieux 1628 lbs.x44c
Stephanie Massé 1636 lbs.x48c
Bull calves were off slightly this week. Heifer calves remained strong. Cows still remained high. Stockers were strong. Animals in general sold for good prices. With cropping coming upon us, if you are too busy give our trucking team a call.

Spring into Summer with
Ladies sizes 4 to 12 Narrow, Medium & Wide Widths
NATURALIZER®
Matching Handbags available for most styles.
"The Natural Choice for Footwear Comfort"

NATALIE: Black Kid Leather

RENEE: Bone Lustre, White Lustre Leather

SARASOTA: Ivory Combo or Navy Combo Leather

SHINA: Taupe or Grey Madras Leather, White or Ivory Lustre

JAYNE: Black Kid Leather

RANDI: Desert Sand Nubuck
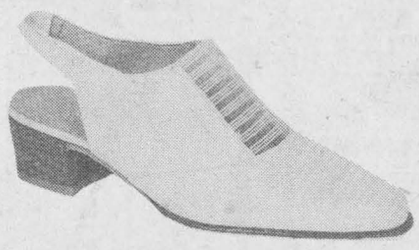
JANET: Black Kid Leather

MERYL: Ivory Lustre or Soft Gold Leather

ASHLEY: White Lustre or Ivory Lustre Leather
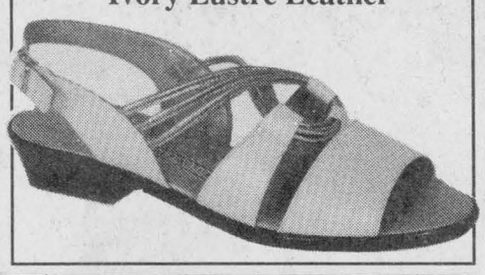
PRISM: White Lustre or Brass Leather

AMY: White, Bone, Black or Navy Leather
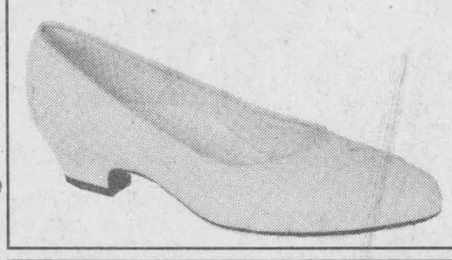
ANITA: Black Softie Leather
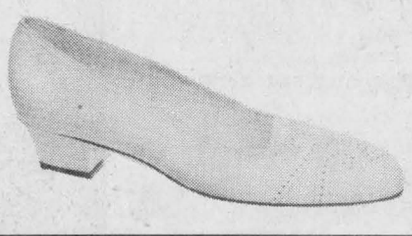
SAHEL: Tan Sierra Leather

CARESS: Soft Gold Metallic Leather
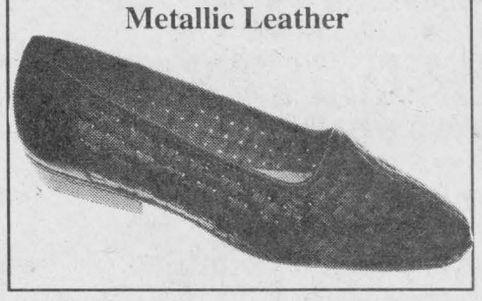
ASTA: Black, White Softie Leather

KATIE: Black, Navy Softie Leather
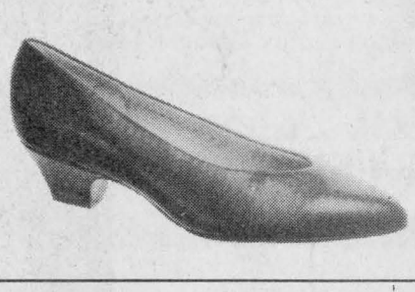

Worth $10
VALUABLE COUPON
on the purchase of *Naturalizer Handbag*
Fits the way you live! Coupon redeemable only at
VIMI SHOES
Coupon valid until closing Saturday, May 3, 1997.
One coupon per handbag at regular price.
Worth $10

Worth $10
VALUABLE COUPON
on the purchase of *Naturalizer Shoes*
Fits the way you live! Coupon redeemable only at
VIMI SHOES
Coupon valid until closing Saturday, May 3, 1997.
One coupon per pair at regular price.
Worth $10

"The Shoe Fitting Experts"
VIMI SHOES
Moose Creek Mall - Main Street, Moose Creek - 613-538-2475
NATURALIZER
style + comfort. no problem.
Interac DIRECT PAYMENT MasterCard VISA
Hours: Monday & Tuesday - 9-6; Wednesday & Saturday - 9-5; Thursday & Friday - 9-9

Judges challenged at lip sync contest

Lancaster

by Marg Millett
347-2207
Fax 347-1297



There was a good response to the Hazardous for Hector story in my last column. Gordie Kerr assures me that this topic is on the agenda for the Community Policing Committee.

Many people have not only expressed concern for Hector, who was nearly run over, but have made many suggestions such as, well... for example... a harness, a hat with a flashing light. I could go on. Ah, a little humor is always good and you may fax or send us any ideas for this problem, serious or otherwise.

In the meantime, be careful when crossing... and, let's all remember to slow down as we approach the village!

* * *

There was a whole lot of music going on at Williamstown Public School last Wednesday. Actually I think that the students who entered the Lip Sync Contest, of all ages and grades, put in a tremendous effort making it a challenge for the judges to choose winners.

A wide range of groups or individual stars were imitated, from the Rankin Family and Shania Twain to Huey Lewis, The Fugees and Rancid.

As judges, Madame Leduc and myself, had great fun and little time to decide on finalist since there were 18 groups in all!

The winners: The Grade 8 girls as the Spice Girls singing Wannabe, the Grade 4 boys as Huey Lewis and the News, singing Hip to be Square, and the Grade 7 girls as the Fugees, singing Killing Me Softly. Honorable Mention went to two little Grade 1 girls as Raffi, one literally dancing the Banana Phone, and to the Grade 3 girls as Twain with any Man of Mine

The real winner was the School's Environment Club who organized this event for support of the Snowy Owl which is on the endangered species list.

All of the entrants paid a fee, and 25 cents was charged for admission. Good Show!

* * *

The Lancaster Bike Rodeo, a safety program for school-aged bikers was a great success last Friday. The chair persons, Alpin MacGregor and Denise Kainberger will tell you, I am sure, that many thanks go to our schools for their cooperation and certainly to the staff at our local arena. As always Brent Daigle, Manon and the staff do everything possible to make things go smoothly.

This year the Martintown Optimist Club joined in the fun, and students from Martintown Public School participated.

Look for a list of prize winners and medal winners soon.

* * *

Congratulations, this week, to Jean and Marie Jeanne Poirier of 6 Maple Street in Lancaster. Imagine! On May 1 the Poiriers will celebrate their 50th wedding anniversary. Congratulations and best wishes for a wonderful celebration.

* * *

Speaking of 50, there will be a special celebration for the very popular and much loved Father Rudy, on Sunday, May 25.

The parishioners of St. Joseph s parish in Lancaster and the St. Lawrence parish in Curry Hill, invite you to attend a banquet to celebrate the 50th anniversary of priesthood of Monsignor Rudolph Villeneuve.

Cocktails at 5 p.m. will start the evening's celebration at the Cornwall Civic Complex and dinner will be served at 6.30.

Please call Andre Poirier at 347-3962 for information.

Tickets may be purchased at Curry Hill Lumber, Sangsters and Sons, Bainsville, Michel Bourdeau, Lancaster (347-3281) and Romeo Jodouin at the L.C.B.O. in Lancaster (347-2056).

* * *

Well, the fishing season is here. Unfortunately, there is good evidence of this as I walk the causeway early in the morning. Bottles, styrofoam containers, plastics bags, lie by the roadside or float in the waters from our visitors this weekend.

It always puzzles me that even though the causeway is in the middle of a conservation area, fishing is still permitted.

* * *

On a better note and addressing the more responsible group of fisherpeople, the South Lancaster Fish and Game Club will be holding the annual Pike Tournament on May 16, 17, and 18.

Entry forms are available at the Impala Motel. Phone: 347-2028, Fred Day at 347-1485 or contact any local marina.

* * *

The Cornwall and Area Chapter of Bereaved Families will hold its monthly meeting at C.C.V.S. on Sydney St. in Cornwall. Come to the Library on May 8, from 7 to 9 p.m. for an informal night for parents and families who have lost a loved one through death. The theme is "Care and Nurturing for the Bereaved." Call 936-1455 for information.

* * *

Eleanor Waters would like to thank the residents of South Lancaster, once again, for their generosity and support for the annual Cancer Society campaign.

* * *

On Sunday, April 6, Courtney Lee Laplante, daughter of Brent Laplante and Natalie Bourdeau, was baptized at St. Joseph s Church in Lancaster. Godparents are Ian Laplante and Sheena McBean. Congratulations to all.

* * *

Have you ever dreamed of visiting Ireland? It s on my list of things to do.

Well, Glengarry Key travel is sponsoring a nice travel seminar on that very subject at St. Andrew s Presbyterian Church in South Lancaster. Come on May 6 at 1 p.m.

Free to all, this presentation given by Ron Lonsdale of Collette Tours, will have slides, videos, and a talk, with lots of interesting facts about Ireland.

Refreshments will also be served, and if you miss this one take advantage of the following seminar at Porto Bello in Cornwall, from 7 to 9 p.m.

Coming up soon, thanks to Gauthier's Greenhouse of Bainsville, is the Lancaster Optimist Club annual sping plant sale. This will be on May 24 and 25... NOT the long weekend.

The format for the sale has changed. Look for more information soon.

In the meantime we have enlisted some local talent for this fund-raiser and are looking for more. Please call chairman Barry Millett if you would like to join in the fun.

This plant sale, with your help, will allow the Lancaster Optimists to continue to support the youth of our community.

* * *

Don't forget the annual spring supper at St. Andrew's United Church in Bainsville. Come on Saturday, May 3, from 5 to 8 p.m. A buffet will be served. Admission: $7 for adults and $3 for children.

* * *

Emma's Roadhouse is celebrating this Friday ... a first anniversary. Come at 8 p.m. and join in the fun!

* * *

A birthday cake for those of the Jolly 50's who had birthdays this month was made by Beatrice Labelle.

Celebrants were Florine Goodfellow, Viola Pilon, Dorothy Roy, Alma Gibbard and Therese Viau.

Winners at Euchre: Ladies: Rita Lauzon, and Emma Derrig. Gents: Rene Poirier, and Leopold Lauzon. The door prize was won by Tony Wetering and 50/50 winners were Germaine White, Viola Pilon, Marie Jeanne Poirier, Cecile Leblanc, Fleur Ange Bourdeau and Regina Sommers, Lorraine Prewer, Terry Vendette, Laura Leroux, Violet St. John, Elizabeth Wilcox, and Anna Verkuylen.

Have a super week!

Multiple severance

Kenyon council approved an application by Jack Gutman to sever five new building lots on Lot 26 of Concession 1 at its meeting April 9.

The lots are in forested land fronting on the Loch Garry Road.

Paving deal

The engineering firm of M.S. Thompson will handle the tendering process, and oversee the work, of paving a portion of Concession 8 in Kenyon township.

The $5000 contract should proceed soon.

Gravel pit rehab

Domtar has been given the green light by Kenyon council to rehabilitate a depleted and abandoned gravel pit on Lot 33 of the third concession using "biosolids" from the its mill in Cornwall.

The pit is owned by Glengarry Aggregates.

1997 RRCA levy lowered by $2,991

The Raisin Region Conservation Authority has decreased the amount of its 1997 Lancaster Township levy.

The new levy for this year is $16,870, down from $19,861 they had originally asked for.

Lancaster Township Clerk Mike Samson said the RRCA had to compensate for an earlier deficit and that's why the levy was so high.

He said the RRCA board decided it would take the money out of its reserves instead of asking municipalities to ante up.

Life
is what you make it.

Make it active.
Make it last longer.

Sharing a Healthier Future™ with PARTICIPACTION®

Beavers beware in Kenyon Township

By Todd Lihou
***News* reporter**

Kenyon Township council has adopted a policy that will help curb the damage caused by beavers in the area.

In response to an increasing number of complaints from local residents, council has adopted a beaver management by-law that proposes to bring the problem under control by reimbursing 50 per cent of costs incurred by taxpayers who register their beaver complaints with the township.

Kenyon Council has allocated $20,000 for the plan in 1997, which means there will be $40,000 available for beaver control work.

Council said the reimbursement plan will remain in effect until the $20,000 runs out.

Kenyon Township Reeve Gwen Morris said the beaver problem has been a major concern in the area for the last 10 or 15 years.

"They're blocking the drains on farmers' fields," said Morris.

Once the beaver problem has been identified, trappers will be assigned to go in and remove the beavers if the situation is serious enough.

The beavers will then be killed and their pelts used.

"They'll never eliminate all the beavers," said Morris.

"The goal of the whole thing is that farmers and trappers will work together eventually," said Morris.

If a trapper is required to help solve a beaver problem, an hourly rate of $12.98, or flat rate of $300 per occurrence will be charged during the winter or $500 during the summer.

The landowner pays the trapper for his services and submits the bill to Council to apply for a 50 per cent reimbursement.

COURTAGE **SANDY'S** BROKERAGE®
Automobile and Truck Dealer
New and Quality Pre-owned Cars and Trucks



SALES-LEASING
FAIR MARKET VALUE FOR ALL TRADES
Same Day Financing Approval
CLEAN TRADES IN STOCK
WATCH FOR SIGN - 4 KM EAST OF DALKEITH, ONT.

Sandy M. Knudsen, President,
1170488 Ontario Inc.
1717 County Rd. 18
Ste. Anne de Prescott, Ont. K0B 1M0
Fax (613) 674-3400 Tel: (613) 674-2200

For 18,000 kids in Ontario, this was a ride home from work.

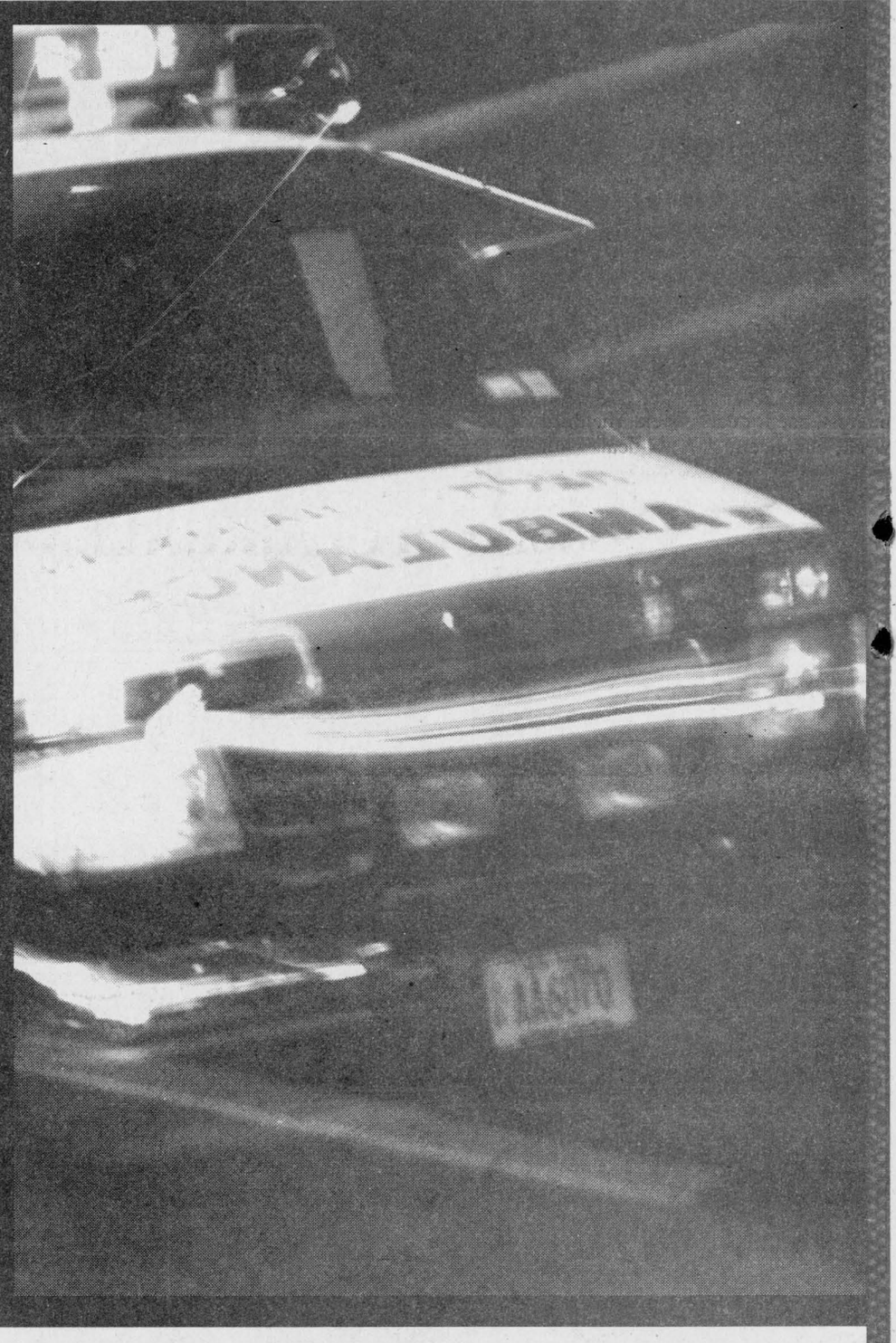

Sick rights

In one year, more than 18,000 young workers were injured on the job in Ontario.* 100 lost an arm, a leg or an eye. Seven of them died.

Most injuries happen in a new workers' first three months on the job.

And injuries can happen anywhere young people work – in stores and fast food restaurants, in a manufacturing plant, a mine or construction site, in offices and warehouses.

It doesn't have to be this way.

If you have a part-time, co-op or summer job, or you're planning on starting full-time work, get the facts on health and safety.

Know the risks.
Know your rights.

A health and safety message from the United Steelworkers, a union working for your community.

*Most recent Workers' Compensation Board figures available

WANT TO KNOW MORE ABOUT HEALTH AND SAFETY?
CALL (416) 441-1939 OR VISIT THE WEBSITE AT http://www.whsc.on.ca
WANT TO KNOW MORE ABOUT STEELWORKERS AND HEALTH AND SAFETY?
VISIT THE WEBSITE AT http://www.uswa.ca/steelworkers

STEELWORKERS METALLOS

GMH honors its volunteers

Glen Sandfield

by Lorna Chapman
874-2408



The Glengarry Memorial Hospital Auxiliary feted their faithful volunteers, on April 24, at the Alexandria Curling Club with a wine and cheese party. There was an excellent turnout. The festivity was well organized by a special committee and they are to be congratulated for a most successful evening.

The delightful entertainment was all "home-grown" and featured a hilarious fashion show by the gentlemen members of the auxiliary. This was followed by a musical lip-sync comedy skit, called There's a Hole in the Bucket, by Nancy Campbell and Lorna Chapman.

Lenore Corey's line dancing group performed several lively routines and then she called for participants from the crowd. Lastly, Lenore and Ron Corey led a sing-song which was accompanied on his guitar, and by the piano, played by Anne McKenna.

After the singing, a light lunch was served, with a beautifully decorated cake for dessert.

Volunteers are the very heart of the hospital in any community. They ease the workload on the hospital staff and the nurses. Their fundraising projects bring in money for extras for the patients' comfort and all had jokes to share.

Howard Barclay reported that the new song book that he has compiled is now at the Outreach Centre being printed.

Mora Cunning had two tickets for a concert at Aultsville Hall in Cornwall to give away. Frank Gregory accepted her generous gift.

Bessie MacLennan played for a sing-song, and then for O Canada, to open the business portion of the meeting.

Dot Burnett filled in for Elisabeth Groot and gave an encouraging financial report. Della MacDonald, acting as interim secretary for Lorna Chapman, read the minutes which were accepted as written. The correspondence included several letters, one from Unesco about the upcoming Senior Citizens' month, in June, suggesting that the group do something to celebrate the special month. There are to be four categories of interest, one for each week. The third week, our meeting week, deals with elder abuse. Nominations for achievement awards were addressed in the last letter.



Volunteers at Glengarry Memorial Hospital were treated to an evening of entertainment, fun and dancing at the Curling Club on April 23. Pictured doing the Macarena at the volunteer appreciation night (from front) are: Gertrude Schreiner, Janet Graham and Aline Barbara. All the entertainment was provided by volunteers and the Macarena was led by Lenore Corey. Staff photo-Lynn McCuaig

Card secretary, Vivian Gregory reported that she has sent three cards; congratulations for the Groot's son's marriage, condolences to the Moore's for Muriel's sister's passing and one of sympathy to the family of care.

Everyone is welcome to join this worthwhile group.

The kindness and loving care shown by these people has been remarkable in that patients often seem to come alive in their presence. Sick, hurting, frightened and lonely patients will respond to the warm friendship of a volunteer worker.

There are never enough of them in a hospital and there is always room for another much needed volunteer.

Have you got just an hour to spend once a week; every two weeks or once or twice a month? Why not consider becoming involved in a really fulfilling, worthwhile endeavor as a hospital volunteer at Glengarry Memorial Hospital. You would be more than welcome.

* * *

Sunday morning worship services for May 4 will be held at 10 a.m. in Glen Sandfield United Church and at 11:15 a.m. in East Hawkesbury United Church.

* * *

The 39'ers Seniors Club met at the Church on the Hill hall on April 16 with President Doris Spencer in the chair. After she gave the blessing, the group enjoyed a cold luncheon meal.

There was one birthday for April, Ken Malpass.

Lucky cups were found by Anna Koehler and Margaret MacMillan.

The response to the roll call was to tell an embarrassing moment or a joke. Gerald McGillis, Doris Spencer, Dot Burnett and Vi Kemp Chris Gill.

Craft convenor Dot Burnett invited craft workers to take advantage of the new supplies she has obtained for the club.

June Cameron suggested that Seniors' Day at Bayshore be changed to Place d'Orleans because of having more shopping outlets.

New business included a report from Rosemary Cameron. She is presently making a list of all the groups who will be using the new seniors centre. She stressed the fact that handicapped and Alzheimer people get first choice of days and times since this is the government mandate.

Seniors' groups will certainly be accepted, but there is no guarantee that their meeting days will remain the same.

Tuesday or Friday was suggested for the 39'ers but a discussion brought out that those are days for line dancing and curling. She hopes to be able to secure the same day for this club. The draft is expected to be completed by the end of April.

The group may have the same menu as usual, with pot luck and soup luncheons or the usual sandwiches and sweets. There will be no rent charged at the new centre.

Vi Kemp read a letter from Chris Gill's daughter, who has fond memories of Alexandria, of the 39'ers, of working in pastoral care and of violin lessons here. A memorial service for Chris Gill will be held in Dunvegan sometime in the near future. The club will be advised of the date.

Agnes Robinson called for the bingo games that followed.

A child is waiting to share his/her time and interests with you. Be a buddy... Be a Big Brother or A Big Sister! Call 933-8035

Rudy's Auction Services
Market Report
TUESDAY, APRIL 22/97
Bull Calves 80¢ to $1.20
Heifers - $1.25 to $1.65
Stockers -70¢ to $1.05¢
Beef Cows -58¢ to 62½¢
Holstein - 37¢ to 50¢
Bulls - 58¢ to 62¾¢
3693 Kenyon Dam Road
Alexandria 17-1c 525-4434

PLAY IT COOL WITH A POOL!
WE CARRY A COMPLETE LINE OF INGROUND & ABOVE GROUND POOLS TO SUIT EVERY BUDGET
• Heatpumps •Full Line of Chemicals
•Parts and Service for Pumps and Filters
•Kreepy Krawly •Vinyl Liner Repairs •Welding
GREEN VALLEY POOLS LTD.
Hwy. #34 Green Valley VISA 525-3743
Financing Available OAC
Mon.-Fri. 9-6
Sat. 9-5
Sun. 11-5

TAX FREE SALE
ART BUCHANAN Owner
SANDRA BUCHANAN Sec./Treas.
Thurs. to Sat., May 1 to May 3
NO PST OR GST
INDOOR/OUTDOOR Starting at..... 3.99 sq. yd.
CUSTOM FLOOR VINYL By Domco at..... 6.95 sq. yd. (Stock only)
CAMBRAY VINYL By ARMSTRONG at.... 6.95 sq. yd. (Stock only)
CANDYSTRIPE CARPET at..... 4.98 sq. yd.
COMMERCIAL CARPETS Starting at..... 5.98 sq.yd.
"CHARMING TOUCH" By Harding at..... 13.95 Sq. yd.
"CASHMERE" By Harding at..... 18.95 sq. yd.
"ENCHANTMENT" By Harding at..... 15.95 sq. yd..
TILES – Commercial, Residential and Ceramic
FREE Delivery – FREE Estimates
Professional Installers Available
SALE HOURS: Thurs., 9 to 5:30; Fri., 9 to 8; Sat., 9 to 4
VISA MasterCard Direct Payment System Interac
DISCOUNT CARPET SALES
412 Fourth St. West
Cornwall
938-0735
DEAN ROBERTSON Installer
CHRIS MARLEAU Installer

CLASSIFIEDS GET RESULTS

CAISSE POPULAIRE ALEXANDRIA LIMITÉE
255 sud, rue Main, Alexandria, Ontario K0C 1A0
Les membres du Conseil d'administration et le personnel sont fiers de vous inviter à notre Caisse pour des beignes et du café pour souligner le 25e anniversaire d'emploi de notre adjointe au directeur Mme Lise (Lauzon) Ferland.
The members of the Board of Directors and employees are pleased to announce the 25th anniversary of employment of our Assistant Manager Mrs. Lise (Lauzon) Ferland. All are welcome to join us at the Caisse for donuts and coffee.



LISE (LAUZON) FERLAND
jeudi/Thursday - 1er mai/May 1st, 1997
de/From: 9h00/9 a.m. à/to 18h00/6 p.m.
APRÈS TOUT, 25 ANS ÇA SE FÊTE!!!
AFTER ALL, 25 YEARS IS WORTH CELEBRATING!!!
Bienvenue à tous!!!
Everyone Welcome!!!

ECHO
THE RIGHT TOOL
TRIMMERS, BRUSH CUTTERS and CLEARING SAWS
ECHO makes short work of tall grass, brush, even small trees



CLS-4600 Clearing saw

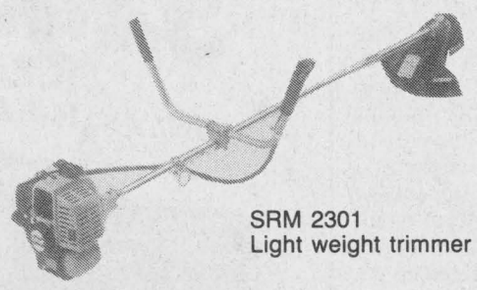

SRM 2301 Light weight trimmer
HEDGE CLIPPERS
Professional performance, with take-anywhere convenience



HC1600 20'' double-reciprocating double-sided blades
POWER BLOWER
Inert, Powerful and fast

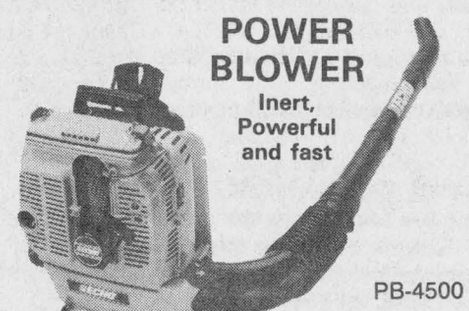

PB-4500
SPRAYERS AND DUSTER/ MISTER
Better ways to apply chemicals and fertilizer
MS12





CS-3900
CHAIN SAWS
Cutting-edge technology for every size job!
D.R. SMALL ENGINE CENTRE LTD.
Donald Roy, Prop.
(Authorized dealer in Briggs & Stratton, Kohler & Tecumseh Engines)
NORTH LANCASTER, ONT. (613) 347-3553 FAX 347-1458

Several Laggan students compete in Canada Quiz

Dalkeith

by Jean MacLennan
874-2385



Helen (Alex D) MacLeod accompnied her brother, Horace Nixon, Cassburn, to the recent Holstein Convention in Winnipeg. From there they motored to visit relatives and friends in Rosetown and Outlook, Sask.

* * *

On Friday, April 25 Adele Lanthier, Yvette and Gerard Goulet and Roland and Helen Levac attended the Eucharistic Celebration of Thanksgiving at the Nativity Cocathedral in Cornwall. The main concelebrants were Msgr. Rudolph Villeneuve, Rev. Gerald Poireir, Rev. Kevin Maloney and Rev. Gary Ostler. Afterwards they enjoyed a delicious meal at the Knights of Columbus Hall. Rev. Gerald Poirier is a cousin of Roland and Gerard.

* * *

This Saturday, May 3, the Breath of Scotland will present an afternoon of music, dance, song and laughs at Laggan School at 1:30 p.m.

* * *

On Sunday evening a Hymn Sing and Musical evening featuring the Clansmen will be held at St. Columba Presbyterian Church, Kirk Hill at 8 p.m.

* * *

On Sunday, the morning worship service at St. Columba will be at 8:30 a.m. and continue at that time during the summer.

* * *

Leeanne Clendening, CEO of the SDG Library system sends in this report:

On behalf of the SDG County Library Board and its staff, I would like to thank the "Friends of the Dalkeith Branch" for their recent assistance with branch renovations. The work of all the community volunteers was greatly appreciated.

Special thanks to the Campbells and Nobels who worked so hard to coordinate the weekend and to Lochiel Township who paid for the beautiful carpet.

We hope that we will have a chance to show off the finished product to all community members at an open house on the evening of May 6. The evening will feature children's programs, light refreshments and a chance to say "thank you."

Laggan Public School

Several Laggan students went to the SDG Canada Quiz competition in Cornwall this past weekend.

Competing at the senior level at St. Lawrence High School were Safiya Willams, Rachel Anne MacGillivray, Michelle Wilson and Leigh-Ann Redmond. At the junior level the following students competed: Landon Shepherd, Laura MacMillan, Annette Lacasse and Kaitlin Kemp.

Both teams put in an excellent effort and everyone had a very enjoyable day.

Last week the student body started a yard clean-up in honor of Earth Day. It made quite an improvement in the looks of the grounds as much litter accumulates over the winter.

Another sign of spring is the arrival of plants poking through the ground. We are planning to have another perennial plant sale this year and would encourage anyone with excess perennials to save us a piece that we can pot and put in our sale.

Another division of the sale this year will be house plants. If you have any house plants which you could divide and root, they would be welcome also.

If you dont' wish to do the planting yourself, just drop the cuttings off at the school office, we'll have our green thumbs take it from there. Perennials may be brought in at any time, and we'll nurse them along until the time of the sale.

If anyone has extra pots, they can also be put to good use by the green team.

Keep us in mind as you do your yard work and watch for the date of the plant sale if you are looking for something to add to your garden.

Next week is Education Week. One of the activities planned for the week is our Volunteer Tea. Anyone who has volunteered their time in any capacity over the year is welcome to attend. Please drop in anytime between 2 and 3 p.m. on Wednesday, May 7. The tea will be held in family studies kitchen this year.

Another activity to take place during Education Week is a Scholastic book sale. Each day next week students will have the opportunity to purchase books from the sale. This Friday will be a viewing day for the students prior to the start of the sale.

Parents may stop in after school on Wednesday to make purchases or assist their children with their selection. If any parents wish to donate a couple of hours of their time next week, we will be looking for book sale cashiers.

Call the school (525-3112) or send a note in with your child if you would like to work at the book sale.

* * *

Euchre results from Laggan on April 24: Ladies' first, Catherine Fraser; second, Tonie Oetelaar. Men, first, Tea Lapensee; second, Johnnie MacMaster. The door prize went to Jack McDonell and the 50/50 draws went to Tonie Oetelaar, Marguerite Carriere, Tena MacSweyn, Hormidas St. John, Fern Carriere, Rodney Nixon, Janice MacIntosh and Marion MacGillivray.

The convenors were Rhonda MacGillivray, Cheryl McBean, Nancy MacLeod and Bob Chadsey.

Laggan Recreation would like to thank all the convenors and card players for their support. As this was our last euchre for the season, we wish everyone a good summer and look forward to seeing you in the fall.

OPTOMETRIST
Dr. Jean Dubuc (Sr.).....932-6634
Dr. Denis Dubuc 936-1808
Dr. Michel Dubuc 932-3003
Now Open Wednesday 9 a.m. to 8 p.m.
Mon., Tues., Thurs., Fri., 9-5:15; Wed., 9-8; Sat., 9 to Noon
20 Montreal Road 40-tf Cornwall

TIMOTHY MING
Independent Financial Consultant
- Financial and Retirement Planning
- Mutual Funds • GICs • RRSPs • RRIFs
- Life and Disability Insurance
- Tax and Estate Planning

225 Pitt St., Cornwall, Ont. K6J 3P8
Tel: 932-7526 Fax: 932-6555
9-11-tf Sponsored by W.H. Stuart Mutuals Ltd.



TIMOTHY MING
P. Eng., MBA

Little things mean a lot!
Don't give it away – sell it! Affordable person-to-person ads reach thousands of readers.
Cash in with great results in our classifieds.

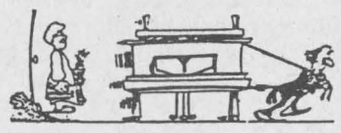

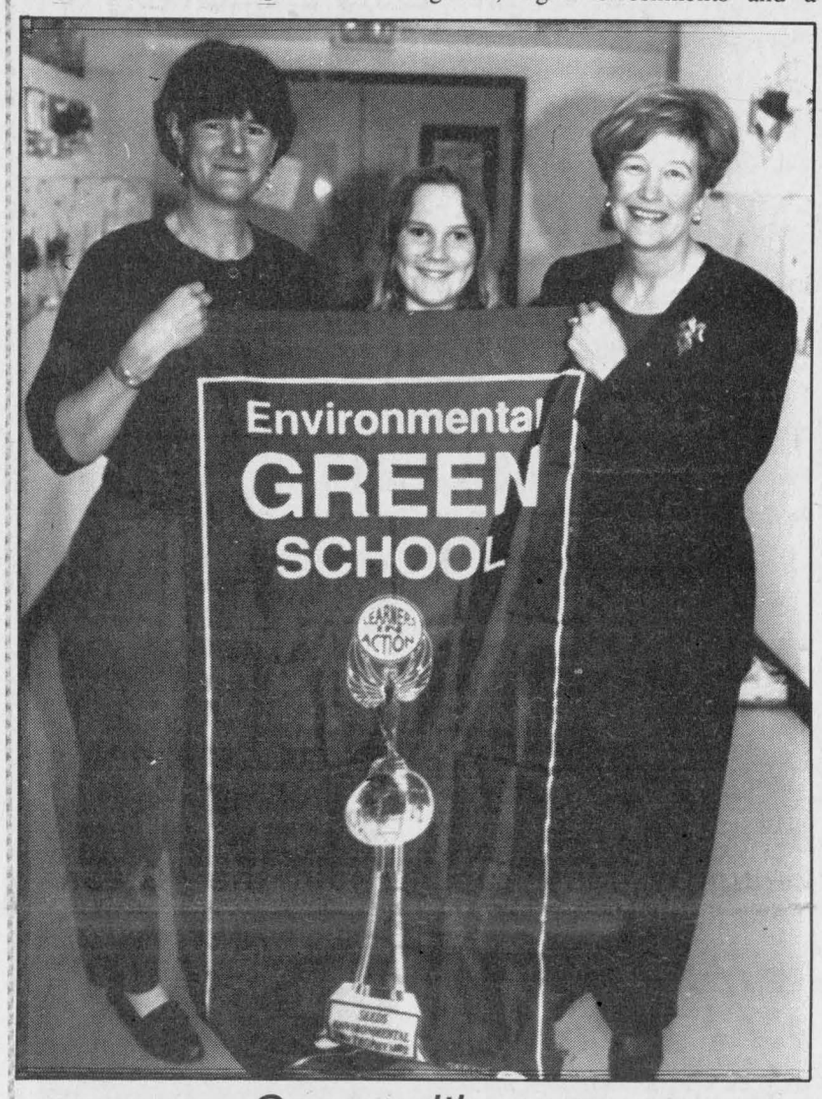

Green with envy

S.J. McLeod Public School in North Lancaster has been designated a green school thanks to over 100 environmental projects completed by students. From left is Daney Gallagher, a member of the parent council, Melissa Moffat, student representative on the council and teacher Carolyn McRae.

Not just another sermon

North Lancaster

by Bev Poirier
347-3989

The drama club of Ecole Ste-Thérese will be putting on its spring production titled "Un Sermon, Pas Commes les Autres..." The play was written by Glen Nevis Parish priest Father Eric Roy.

Students from Grades 5 through 8 were responsible for set design and construction, lighting, sound, costumes, make-up and of course, acting.

The play is open to the public and is free of charge (although donations to cover production costs are accepted) and will be presented at Ecole Ste-Thérese at 7:30 p.m. on Thursday, May 1.

The club organizers (Diane Glaude and Bev Poirier) would like to extend a special thank you to "Pere Eric" and Grade 6-7-8 teacher Mme. Chantal Carriere for all their help and co-operation during the months of preparation. They are truly committed and devoted to the students.

That same evening, the students of Grades P.K. to 3 will perform musical numbers and a "Fashion Show" will be held to model the school's new line of clothing available to interested parents/students.

* * *

Birthday wishes go out to Sylvie Rozon on May 6 and Leonide Rozon on May 12. I guess it's a week of celebration for the Rozons!

making your money work

TRUST COMPANY G.I.C. and R.R.S.P.

5.55% 3-Year Term GIC	6.375% 5-Year Term GIC or RRSP	4.65% 1-Yr. Term GIC

GUARANTEED INVESTMENT CERTIFICATES

G.I.C.'s	1 YEAR	2 YEAR	3 YEAR	4 YEAR	5 YEAR
ANNUAL	4.65%	5.00%	5.55%	5.90%	6.375%
MONTHLY	4.40%	4.70%	5.30%	5.70%	6.125%
R.R.S.P.	4.40%	4.90%	5.45%	5.85%	6.35%

RATES SUBJECT TO CHANGE

GIFFORD ASSOCIATES
A MIDLAND-WALWYN Incorporated Company
405 - 132 Second St. East.
CORNWALL
SERVING OTTAWA REGION 40 YEARS
937-0118
FREE PARKING IN OTTAWA 666 KIRKWOOD AVENUE

A child is waiting to share his/her time and interests with you. Be a buddy... Be a Big Brother or A Big Sister! Call 933-8035

4.8%* FACTORY FINANCING
On All New 1997 Honda Accords

1. Note the excellent finance rate!!!

OR LEASE FOR $298# PER MONTH for 48 months ONLY $1110. DOWN

ACCORD EX
(with lots of neat stuff)



16 Valve Fuel Injected Engine • Electronic 4-speed Automatic Transmission • Dual Airbags • Air Conditioning • Power Windows, Door Locks & Side Mirrors • Power Steering • Power Brakes • Cruise Control • AM/FM Stereo Cassette with 4 Speakers

2. Pick the new 1997 Accord you like best, such as:

OR LEASE FOR $328# PER MONTH for 48 months ONLY $1110. DOWN

ACCORD SE
Special Edition
(with even more neat stuff)

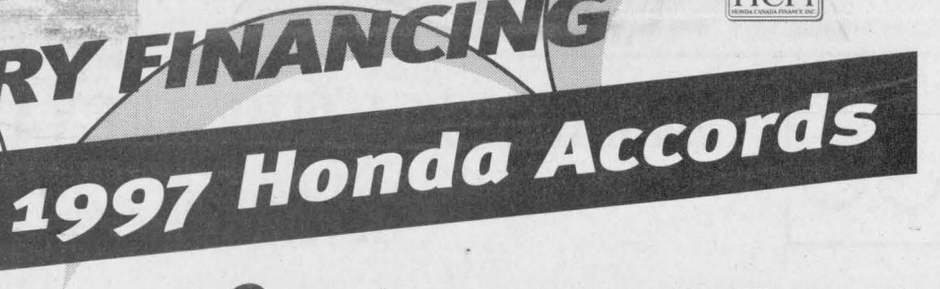

All the outstanding features of the Accord EX plus: Power Sunroof • AM/FM Anti-theft Stereo with CD Player (no cassette) & 4 Speakers • 4 Wheel Disc Brakes with ABS • 15" Alloy Wheels • Leather Wrapped Steering Wheel • Centre Console with Wood Print Trim • Body Coloured Side Moldings

3. Go here (ASAP!!!)

Your Neighbourhood ONTARIO HONDA DEALERS

3a Drive happily ever after.

BUILT WITHOUT COMPROMISE.

#Lease available only through Honda Canada Finance Inc. for a limited time only. Based on new 1997 Accord Sedan EX/SE (models CD563V MSRP$24,495/ CD560V MSRP$26,995) $298/$328 per month for 48 months. (Total lease obligation $14,304/$15,744). Down payment or equivalent trade of $1,110/$1,110 required plus first monthly payment and security deposit ($375/$400). **Zero down payment plans available**. 96,000 km allowance (10¢/km exceeding 96,000 km applies). O.A.C. Freight and P.D.E. ($850/$850) applies. Taxes, licence and insurance are additional. Option to purchase at lease end for $12,247.50/$13,497.50, plus taxes. *4.8% per annum finance rates are for 24/36/48/60 month terms. Rates apply to all new 1997 Accords and are available only from Honda Canada Finance Inc. for a limited time. Finance example, $20,000 at 4.8% per annum equals $458.78 per month for 48 months. C.O.B. is $2,021.44 for a total of $22,021.44. Compared to bank financing at 7.89% (the average commercial bank 4 year car loan lending rate as of March 1997) over 48 months, the savings would be over $1,365.00. Down payment may be required. Dealer may lease/sell for less. **See your neighbourhood Ontario Honda dealer for details.**

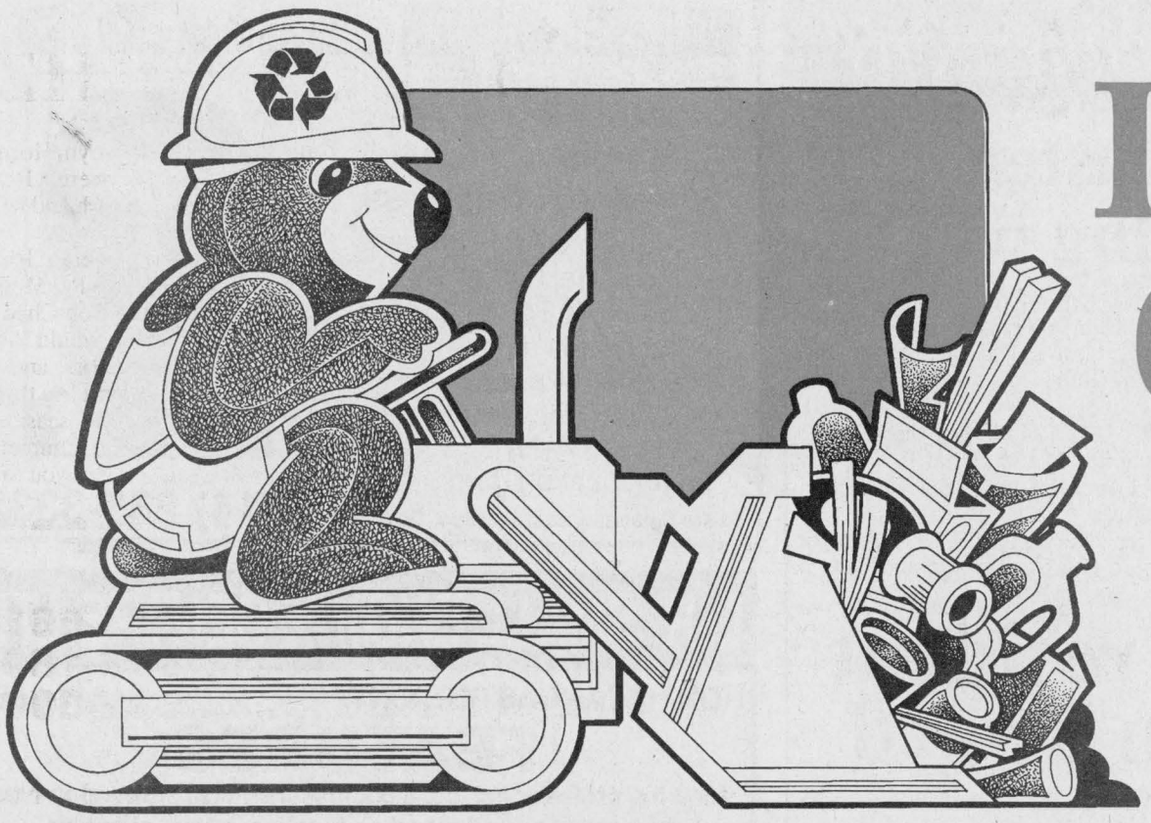

COME JOIN US FOR AN...

ISLAND PARK COMMUNITY CLEANUP!

AND TAKE PRIDE IN ALEXANDRIA!

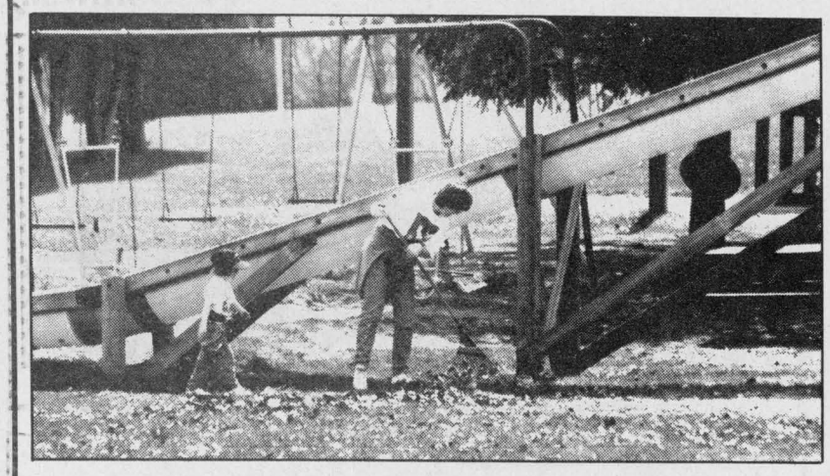





On Saturday, May 10, join Alexandria's "Clean Team" and help us to clean up Island Park!

This is a chance to bring our community closer together and share in a fun day of spring cleaning for the benefit of you, the users of Island Park.

And who are "we"? We're a group of community-minded citizens, town officials and business people who want to spruce up our park for the summer season. And we're asking for your help. Bring your rakes, paint brushes and work clothes. Old and young, we want you to be part of restoring pride at Island Park.

Teams will be formed to remove the garbage, clean up the shoreline, paint the buildings and repair the playground equipment. Garbage bags and paint will be supplied by businesses in Alexandria but we need your peoplepower!

Meet us at the park at 9 a.m. or later. Come an hour or two, or come all day and give us a hand. Show that you care about Island Park by bringing your family or organization to Island Park on Saturday, May 10 and join the "Clean Team".

For more information contact

525-1110 or 525-3600

WE'RE LOOKING FORWARD TO SEEING YOU!

THIS PAGE HAS BEEN SPONSORED WITH OUR THANKS BY THE FOLLOWING:

PLEASE HELP THIS GREAT PROJECT!!

We treat you Royally at *Nous vous traitons Royalment chez*

Roy's

THE PRESIDENT'S TRIPLE CROWN — YOUR TRIPLE CROWN WINNING DEALER — Eight Time Winner of the President's Triple Crown

PONTIAC BUICK GMC

Green Valley 1-800-267-7173 or 525-2300

If there are any donations or services that you would like to provide, please call 525-1110 or 525-3600

GIANT TIGER

"Together, let's make a difference!"

595 Main St. S., Alexandria

SPRING CLEAN-UP SPECIALS

OIL, LUBE and FILTER 14.95 NUGOLD 10W30

Offer expires May 31/97

CANADIAN TIRE

There's A Lot More To Canadian Tire For a Lot Less™

Alexandria Store Only
400 Main St. S., Alexandria 525-3454

Working Together Today for a Better Alexandria Tomorrow!

ZONE D'AMELIORATION COMMERCIALE
ALEXANDRIA
BUSINESS IMPROVEMENT AREA

Having Achieved 75% BLUE BOX Efficiency
We're Striving for 100% - *LET'S DO IT TOGETHER*

THIS IS WHAT R.A.R.E. STANDS FOR...

- Provide maximum diversion for landfill sites in SD&G and Prescott-Russell beginning with Alexandria, and at minimum cost
- Provide training and job opportunities for challenged individuals of our communities

R.A.R.E.

Recyclage Alexandria Recycling (Equipe)
265 Industrial Blvd. Alexandria 525-5112

Fern Séguin, *Environmental Comm. Chairman* René Jeaurond, *Acting Gen'l Manager*

Ce programme de recyclage est parrainé par — This recycling program is sponsored by

OMMRI Des compagnies en faveur du recyclage — Environment Environnement — Caisse populaire Alexandria limitée

"Let's Show Our Pride In Alexandria"

Pain Betty Bread

58 Dominion St. 525-2435

Island Park is a Jewel. Let's Make It Shine!

CHEV-OLDS-GEO TITLEY ALEXANDRIA, ONT.

If You Haven't Shopped Us, You May Pay Too Much!

Hwy 34 South Alexandria 525-1480

"Keep Alexandria Clean"

CONSOLTEX

Au fil de la qualité
The quality is woven right in

"In Glengarry Since 1964"

Alexandria Outerwear Division
St. George St. West, Alexandria



Tracy Myers was one of 56 women who took part in Ladies' Night at Roy's Pontiac, Buick, Cadillac Inc. in Green Valley. Audience members were given the chance to learn about vehicle maintenance and how an engine operates. Staff photo – Todd Lihou

Green Valley Knights hosted eventful weekend

Green Valley
by Margo Pepin
525-3581



The Green Valley Knights of Columbus would like to thank everyone who came out to its breakfast last Sunday. A special thanks is extended to all the Knights who helped out.

In the door prize draws, Madeleine Aubin of Green Valley, Mrs. Laurette Viau of Alexandria and Brent McDonell of Green Valley all won gift certificates.

The 50/50 draw, with a total winnings of $67 was won by Gerald Goulet. Congratulations to all winners.

The Knights' next monthly meeting will be held on Tuesday, May 6. All members are asked to attend.

* * *

The ladies of the UCFO will be holding their monthly meeting on Wednesday, May 7. All members are asked to attend.

* * *

The gala held on Saturday afternoon and evening featuring Jean Lajoie and friends was a huge success. More than 300 people enjoyed a delicious meal and danced to their hearts' content.

During the evening Jean Lajoie was presented with a beautiful clock plaque by the Council 1919 Knights of Columbus, Alexandria for all his volunteer work.

The 50/50 draw was won by Noelle Paquette. Also a belated happy birthday goes out to Jean Lajoie who turned 55 on Thursday, April 24.

* * *

Aurele and Rejeanne Campeau Lajoie, along with childhood friends Jeannine Theoret, Gilles Grenier, Lucette Dumont and Denis Besner held an outing to a sugar camp. They enjoyed and recalled fond memories of their 20 years in the small village of Dalhousie. Everyone enjoyed themselves and many a laugh was had.

Also on April 10, a group of people enjoyed an outing to the sugar camp Chez Constantin in St. Eustache where everyone ate and danced all evening.

Rejeanne is helping organize a trip to Chicoutimi, for more information give Rejeanne a call at 525-3700.

* * *

Birthday wishes go out to Tanya Viau on April 29; Carole Blais and Chad Borris on April 30; Collette Viau and Joan Brunet on May 2; Chantal Titley on May 3 and to my sister-in-law Gisele Bourgon who turns the big 50 on Sunday, May 4.

* * *

Congratulations to Leo and Judy (Poirier) Seguin on the birth of their son this past week. He came into this world weighing nine pounds five ounces and is named Lee.

He's a brother to Allison, Patrick and Andrew. Proud grandparents are Rene and Olive Seguin, Laurier and Viviane Poirier and great grandmother Josephine Seguin. Mother and baby are home and doing fine.

* * *

God bless and have a safe week.

Glengarry connections

Former Lancaster woman heading wFIVE

Former Glengarry District High School Student Fiona Conway is making a name for herself in news broadcasting.

Conway will head wFIVE as its managing director and will continue to lead news specials.

For the last four years, she's worked with Canada AM and boosted the program to the top morning show in the country.

Since 1989, she's led every CTV news special to critical acclaim including elections, conventions, budgets, a D-Day special and the referendum.

Fiona, a 16-year veteran with CTV and a mother of three, is the daughter of Dr. Donal F. Conway of Lancaster and Joan Bacqui of Ottawa.

Her career with CTV has brought her to Ottawa, Toronto and now to Halifax.

Glengarry resident wins design award

A former Glengarry resident has been recognized for his achievements in the newspaper industry.

Gavin Fletcher, a former student at Glengarry District High School, was recently presented with the North American Award of Excellence in design and graphics for the Thomson News Chain.

Fletcher received his award, and $1,000, at the ceremonies held in Stanford, Connecticut April 18.

Before returning home to Nanaimo, B.C., with his wife Natalie, Fletcher made a brief stopover at home to visit with family - some of whom he hasn't seen since Christmas, 1994.

Fletcher's mother Mavis said her son has finally found his calling.

"I'm really pleased," said Mavis. "He's found what he wants to do."

After the family moved to the area from Quebec, Gavin found it difficult to comprehend a new language and new surroundings.

But according to his mother Gavin read everything in sight, including cereal boxes, in an attempt learn a new language.

Gavin attended GDHS before moving onto Loyalist College in Belleville, Ont., where he held down a full-time position as a news reporter (37 hours a week) on top of his studies.

Gavin has worked locally at the Standard Freeholder in Cornwall, as well as the Belleville Intelligencer and the Guelph Mercury.

He is currently the assistant managing editor at the Nanaimo Free Press.

Kenyon township's conservation concerns

Kenyon Council heard at its April 23 meeting from representatives of the two conservation authorities active in the township.

David Filion, the township's representative on the Raisin Region Conservation Authority, said the agency has become a leaner operation with Cooper Marsh and Grey's Creek marina off its hands and the former headquarters in Martintown up for sale.

He said that the authority's major upcoming project is a thorough study of Loch Garry and the Garry River.

Dennis O'Grady said the South Nation River Conservation Authority has expertise in sewage and farm wastes disposal, environmental planning and forestry that could benefit Kenyon.

His comments prompted Councillor Blair Williams to complain of the abuse of hardwood forests in the township.

"We have the best stands of mature forest in the county," he said. "But there's no regulation, no planning and no conservation. Property-owners let cutters go in and cut them all down."

Michel Menard D.D.
Denturist

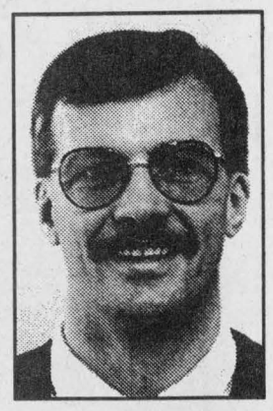

Soon to celebrate 20 years in Business

- Immediate Appointments
- Dental Repair
- Complete Partial and Soft Plates at *"Smiling"* Prices
- Ontario Social Services accepted with authorization form

50 Ste Catherine, St. Polycarpe, Que. 15-tf **(514) 265-3332**

D.R. SMALL ENGINE CENTRE LTD.
NORTH LANCASTER, ONT. 347-3553

FEATURES
for a top professional job, a compact mid-size mower powered by a water cooled diesel or gasoline industrial engine



Ride a Walker
1–Built-in grass handling system
2–Comfortable
3–Easy to operate
4–Forward speed control 11 to 25 h.p.
5–Deck suspension
6–Front mounted deck 36" to 62"
7–Zero turning radius and quick manoeuverability

Choose from our commercial and industrial selection at
D.R. SMALL ENGINE CENTRE LTD.
DONALD ROY (PROP.)
(613) 347-3553 - FAX 347-1458 17-1c

Heard the buzz? Toyota's Red Tag Days are on now.



- 5-speed manual transmission • power steering
- 1.5L 16-valve DOHC 4-cylinder engine
- power brakes • tinted glass
- full wheel covers
- body side moulding
- 60/40 fold down rear seat
- AM/FM stereo cassette

MSRP $13,790

TERCEL LEASE
from $195* /mo 48 mos
Freight & P.D.E. included
WITH $1,000 DOWN



COROLLA LEASE
$235** /mo 48 mos from
Freight & P.D.E. included
WITH $1,000 DOWN

- **air conditioning • automatic transmission**
- 1.6L 100 HP, DOHC 16-valve engine
- power steering • tinted glass
- intermittent wipers
- side-door impact beams
- colour-keyed bumpers
- Michelin all-season radials

MSRP $16,223



ALL MODELS
4.8%† NO-LIMIT FINANCING

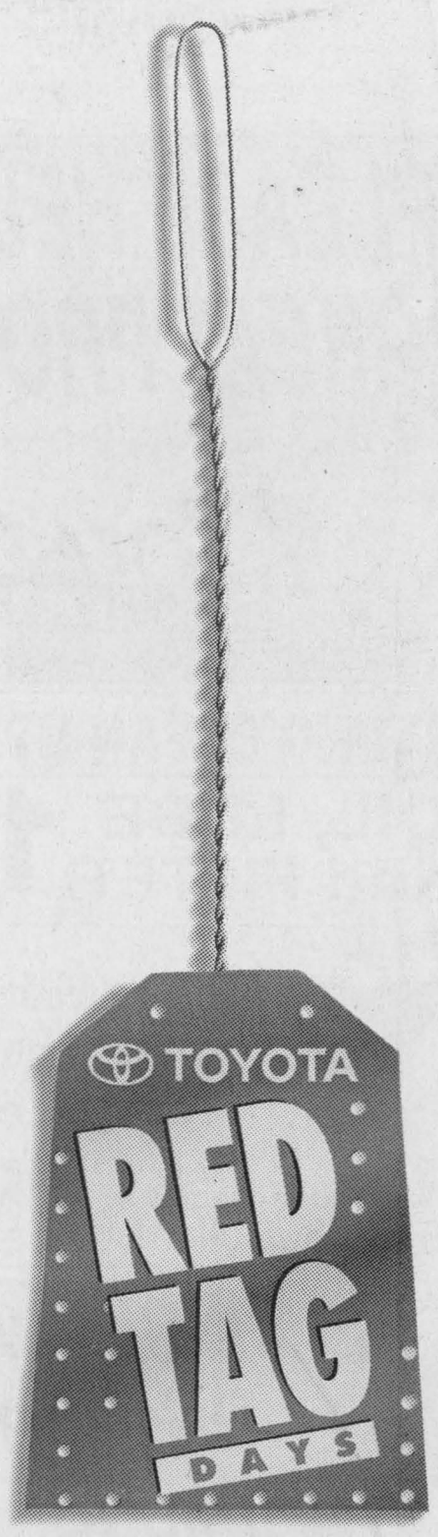

SEE YOUR ONTARIO TOYOTA DEALER TODAY!

SAVE A WHACK TODAY!

TOYOTA CREDIT LEASE & FINANCE PLANS

Leasing and financing plans from Toyota Credit Canada Inc. O.A.C.. Offers valid on new 1997 models leased and delivered by June 2, 1997. License, registration, insurance and taxes are extra. Includes a maximum of $700 for freight & P.D.E. †Finance example: $15,000 at 4.8% per annum equals $344.08 per month for 48 months. C.O.B. is $1,515.84 for an obligation total of $16,515.84. *Based on a 48 mos. walkaway lease on Tercel CE (model BC51LM-E with manual transmission) with down payment of $1,000 or trade equivalent. First payment, and security deposit of $225 due on delivery. Total lease obligation of $9,880 and purchase option price of $6,175 based on max. of 96,000 kms. Additional km charge of $0.07 if applicable. MSRP $13,790 for Tercel CE model BC51LM-E. **Based on a 48 mos. walkaway lease on Corolla SD (model BA01EH-C with automatic transmission) with down payment of $1,000 or trade equivalent. First payment, and security deposit of $275 due on delivery. Total lease obligation of $12,280 and purchase option price of $7,300.35 based on max. of 96,000 kms. Additional km charge of $0.07 if applicable. MSRP $16,223 for Corolla SD model BA01EH-C. Models not exactly as shown. See participating Toyota Dealer for details.



Rudi's still can't find a way to shoot down the Stars

For the sixth year in a row, the Glengarry Stars prevailed in a finals battle with Rudi Payer Sport in the Char-Lan Indoor Soccer League. The Stars won the 1997 crown with an 8-4 win on Monday night in Williamstown. Rudi's championship hopes took a nosedive when scoring champion Kieran Kennedy (photo at left, dark jersey) went down with an ankle injury early in the second half. Rudi's led the game 3-2 at the time. The Stars' Toni Boos (pictured with Kennedy) scored his third goal of the game shortly after the injury to start to start a Glengarry rally.

The championship game was much closer than an 8-4 final would indicate. The action seen in the photo below is indicative of the competitive nature of the contest between the longtime rivals as James Addison of the Stars (at right, wearing light jersey) challenges Pat Clarke of Rudi's for possession of the ball. Taffy Pye of Rudi's (left) stands by to lend support.

Staff photos – J.L. Lefebvre

Stars still great, win title No. 8

Toni Boos scores hat trick as Glengarry CLISL dynasty continues

The Rudi Payer Sport indoor soccer club has been Orange Crushed... again.

The orange-jerseyed Glengarry Stars won their eighth consecutive Char-Lan Indoor Soccer League championship by defeating RPS 8-4 on Monday night at the Char-Lan high school gymnasium in Williamstown.

It's the sixth year in a row Glengarry has defeated Rudi's in the CLISL final. It's the fourth time Rudi's has entered the playoffs as regular-season champion, only to be foiled by the Stars in the championship.

Rudi's gets early jump

Rudi's came out strong in a an effort to reverse their trend of losing to the Stars in the championship.

Rudi's jumped out to an a 2-0 lead before the game was five minutes old as Courtney Mason and Richard Malo were credited with the goals.

The early frantic scoring pace continued as the Toni Boos of the Stars cut the lead in half less than two minutes after Rudi's second goal.

Just when the championship game was starting to take on the characteristics of a wild shootout, the teams settled down.

The teams traded scoring chances, with the Stars holding an edge in the quantity and quality of those chances. Both goaltenders – John MacNaughton for Rudi's and Tommy McKay for the Stars – were sharp over a 25-minute stretch of scoreless play.

It wasn't until the 31-minute mark of the first half that Toni Boos evened the score by roofing a shot from close range.

Rudi's recaptured the lead less than three minutes later as Benjamin Pye converted a penalty shot following a handball infraction in the Stars crease.

Scoring champ goes down

Rudi's title hopes suffered a big blow early in the second half when regular-season scoring champion Kieran Kennedy injured his ankle in a collision with the Stars' Toni Boos.

Kennedy had to be assisted off the floor and he did not return to the game.

The Stars tied the score a few minutes later on a goal set up by goalie Tommy McKay.

McKay picked up the ball, rolled it ahead for himself and directed a kick towards the Rudi's cage. John MacNaughton made the save but couldn't control the rebound, which allowed the ever-present Toni Boos to complete his hat trick.

Jason Struthers put the Stars ahead for good by scoring at the nine-minute mark of the second half. Struthers scored what proved to be the game-winner 13 minutes later when he squeezed in a shot from a sharp angle.

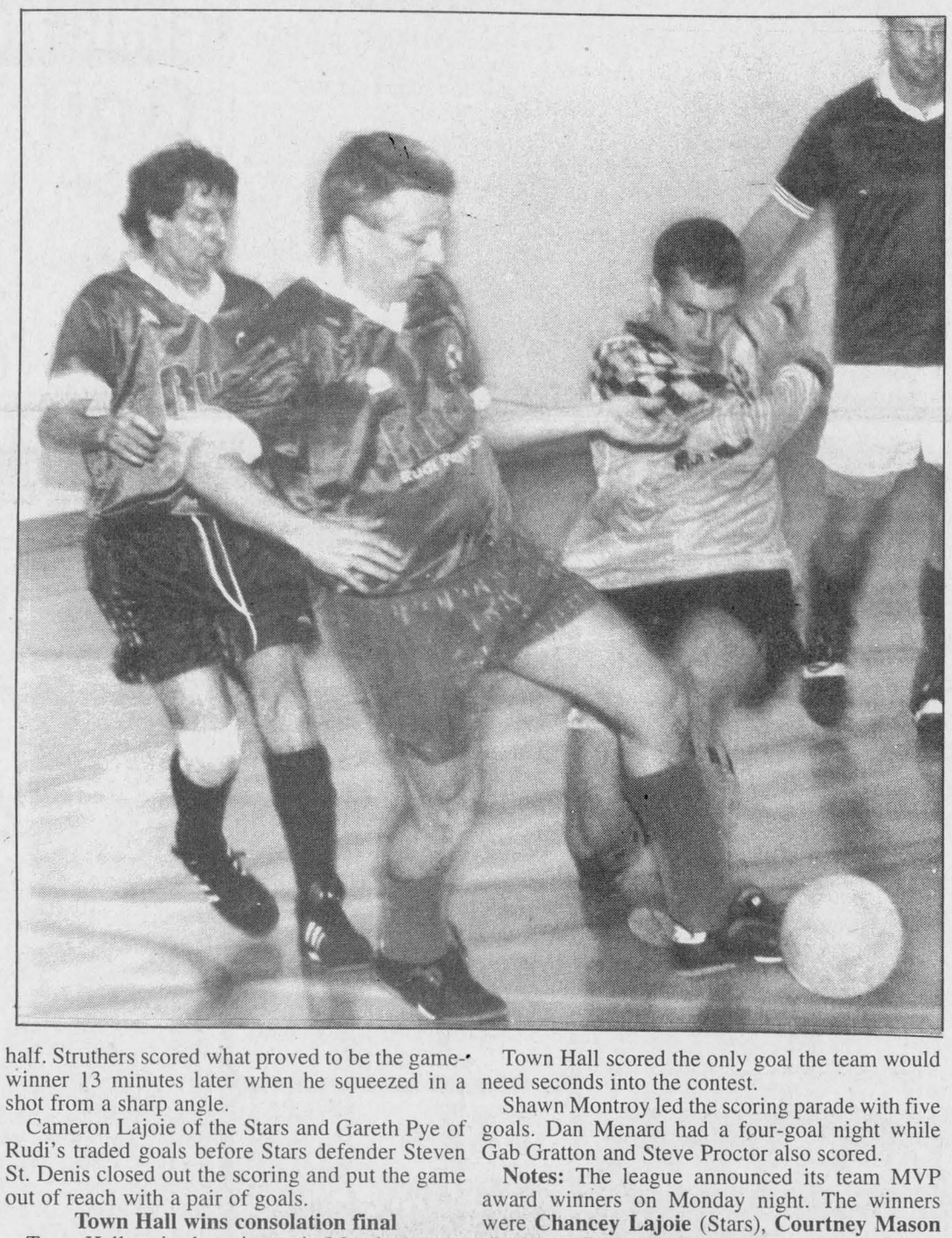

Cameron Lajoie of the Stars and Gareth Pye of Rudi's traded goals before Stars defender Steven St. Denis closed out the scoring and put the game out of reach with a pair of goals.

Town Hall wins consolation final

Town Hall cruised to victory in Monday's consolation final, blasting the SDG Nomads 11-0.

Town Hall scored the only goal the team would need seconds into the contest.

Shawn Montroy led the scoring parade with five goals. Dan Menard had a four-goal night while Gab Gratton and Steve Proctor also scored.

Notes: The league announced its team MVP award winners on Monday night. The winners were **Chancey Lajoie** (Stars), **Courtney Mason** (Rudi's), **Steve Proctor** (Town Hall), **Mark Novosad** (Nomads) and **Tony Lam** (Filion).

Local golf season opens at Heritage...

Sunny skies provided ideal playing conditions as the local golf season got under way at South Lancaster's Heritage Golf and Country Club last week.

The Heritage's 18-hole course officially opened for business on Thursday and local golfers looking to play their first round of the season were blessed with excellent weather on the weekend.

The weather was almost too good on Sunday as 214 golfers hit the links. The line-up of groups at the first tee was six-deep by mid-morning, and some disappointed golfers had to be turned away.

"When people have been waiting for five months to play golf and then you have to refuse them, that's not good," said Heritage owner Mike Hurtubise.

On the bright side, those who did make out on the links played on fairways and greens that were in surprisingly good shape given the late and wet spring in Glengarry.

"The conditions are excellent. The course is in great shape," boasted Hurtubise. "Because we're in a low-lying area, we really concentrated on drainage when we constructed the course.

"It's because of the drainage system that we're able to start so early."

The course was even ready to take the punishment of electric carts, the only problem is...

"The carts aren't ready yet," said Hurtubise. "But it's all in the priorities we set. We wanted to work on getting the course ready because we figured people were so anxious to golf they wouldn't mind hoofing it."

New for 1997

Hurtubise is confident golfers will like what they see at Heritage this summer.

For one thing, the owner promises the course will be in better condition.

"The course suffered a bit last year because of winter kill, but we've taken care of that this year," he said.

There's also good news for golfers who like to travel on their stomachs. The Heritage Room dining lounge is in its first full season of operation after opening last October. The restaurant has a chef on staff and features "a full menu of fine dining" says Hurtubise.

Other culinary options at the Heritage include finger foods at the pub or the traditional menu in the recently-renovated clubhouse.

"We're trying to offer three different sections to satisfy everyone's taste," said Hurtubise. "We want to offer them more than they would expect."

As for the more distant future, work continues on the addition of nine more holes.

"Work on the next nine holes went at a slow pace last year, but we'll be back at it this year," said Hurtubise. "I don't want to commit myself to a date (for the completion of the project) because I want to make sure we do it properly."

Hurtubise is filled with optimism for the Heritage's future after the club's big opening weekend for 1997.

"I think it's a good omen for us to see those big crowds because now we know the demand is there."

...while Glengarry will open this week

Mother Nature permitting, the Glengarry Golf and Country Club will be open for business this weekend.

Unfavorable weather conditions – including a nasty spring snowstorm on April 18 – have delayed the start of the season at the 18-hole Alexandria area course, but manager Jim MacDonald says he expects to be able to welcome local golfers by the weekend.

MacDonald says the course could even be ready as early as today or tomorrow.

"We were hoping to open this past weekend, but we knew the greens would take a pounding they're just not ready for," he said.

"We could have opened earlier, but we don't want to do anything that will be harmful to the course in the long run."

While the freak snowstorm threw a curve at club officials' plans to open earlier, MacDonald says Monday's rain will be beneficial to the fairways and greens.

"It will help green up the course a bit."

The course opens 1997 with virtually the same look as 1996, but MacDonald says there are several proposed projects to alter Glengarry's layout. Local golfers will have to wait a while to find out what the Glengarry club officials have in mind because the manager says he can't reveal any details until the changes are approved.

MacPherson, McCormick win GISL's MVP awards

Meghan MacPherson of the Atlantic and Andrew McCormick of the Express received most valuable player honors at the Glengarry Indoor Soccer League awards night on Saturday at the Atlantic Hotel in Alexandria.

MacPherson won the scoring championship with a league-record 26 goals and she helped the Atlantic to a 13-1-1 regular-season record and a first-place finish in the women's division.

Meanwhile, McCormick anchored the Express defence which allowed the fewest goals (32 in 16 games) in men's division play this past season.

Known primarily for his defensive play, McCormick also chipped in offensively with three goals in 1996-97.

MacPherson and McCormick are the first ever GISL MVPs since no individual awards were presented following the league's inaugural season in 1995-96.

Playoff MVPs

While MacPherson and McCormick garnered the top individual prizes in regular-season play, it was two players from two different teams who drew MVP honors in the playoffs.

Sherrill Norman led the Northerners on a surprising playoff run that saw the fourth-place team knock off regular-season champs the Atlantic and runners-up the Springers on the way to the women's championship.

Norman led the team with six playoff goals, including three of the four tallies in the Northerners' first-round upset of the Atlantic.

Brian Cameron is the men's playoff MVP after scoring 15 goals in Villeneuve Tank Lines' drive to the GISL title.

Cameron's offensive explosion in the playoffs included a pair of five-goal games.

Cameron was also the men's scoring champion with 37 goals.

•Mark Novosad of the Express and Sherry Duval of Shepherd Sports were named the GISL goalies of the year.

Novosad backstopped the Express to the best defensive record in the men's division while Duval helped carry an inexperienced Shepherd's squad to the women's final.

•Allan Campbell of Villeneuve Tank Lines and Tracy McNicol of the Northerners received rookie of the year honors.

Campbell was third overall in the men's division scoring race with 15 goals.

McNicol was tied for second in scoring for the Northerners with five goals and was instrumental in her team's championship run in the playoffs.

•Leonard Pidgeon of the Express and Wendy MacLeod of the Northerners were named the league's most sportsmanlike players on Friday.

•The best defensive team trophies were presented to the Express in the men's division and to the Atlantic in the women's division.

The Express gave up 32 goals in 16 games while the Atlantic yielded only 18 goals in 15 contests.

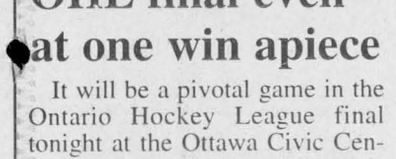

OHL final even at one win apiece

It will be a pivotal game in the Ontario Hockey League final tonight at the Ottawa Civic Centre when the Oshawa Generals play the Ottawa 67's.

The best-of-seven series is even at one game apiece after Oshawa's 5-4 win on Monday.

The 67's – whose roster includes Glengarrians Joel Trottier and Ryan MacDonald – won the first game 5-4 in overtime.

Trottier played a key role in getting the 67's into the final as he scored three goals in Ottawa's Game Seven win over the Guelph Storm in the semifinals.

The winner of the OHL final goes on to the Memorial Cup.

Williamstown's Wagar takes over coaching reins for Cornwall Colts

By J.L. Lefebvre
Sports editor

Allan Wagar is the new man in charge of the Cornwall Colts junior A hockey team.

After one year of service as a special consultant to the Colts and the last three seasons as an assistant coach, the Williamstown resident was named Cornwall's bench boss at the beginning of April.

Wagar takes over for Brent Loney, who stepped down after two seasons as the Colts' head man.

"Brent has a young family and he wanted to spend more time with them," said Wagar. "As for me getting the job, I guess it was just my turn."

Loney and Wagar were assistants to head man Mark Evans when the Colts won the first of two consecutive Central Junior Hockey League championships in 1995.

Loney took over head coaching duties and Wagar was assistant when the Colts won again in 1996.

In addition to his work with the Colts, Wagar has eight years of head coaching experience in the minor hockey ranks with the Char-Lan and Seaway Valley associations.

"From the time I started playing minor hockey in the Cornwall Minor Hockey Association to today, hockey has always been a part of my life," said Wagar, who was a defenceman in his playing days.

His playing career included four seasons at the major junior level – three with his hometown Cornwall Royals and one with the Kitchener Rangers.

Getting ready for 1997-98

Wagar has wasted little time getting to work in preparation for the 1997-98 campaign.

It's months before the start of the season, but Wagar is already in the process of setting up a weight and training program for the Colts and he's burning up the phone lines talking to prospective players.

Wagar must also mull over a list of candidates to fill the assistant coach vacancy. And he'll have to do all this while running his pest-control business.

"There's a lot of work involved with the coach's position," said Wagar. "It's a part-time occupation that takes a full-time commitment."

So what can the Colts players expect now that Wagar is in charge?

"I think I'm a players' coach," he said. "I like to have a good rapport with the players.

"But I'm also stern. I expect the kids to follow the rules on curfews and that sort of thing."

An interesting sidelight to Wagar's ascension to the head coach's job in Cornwall is the development of his son Derek as a junior A prospect.

Wagar was a blue-line standout for the Seaway Valley "AA" Major Bantam Rapids this past winter and he also played a handful of games for the Char-Lan Jr. B Rebels.

There is a strong possibility Wagar will be end up being the property of the Hawkesbury Hawks – whose protected area includes Glengarry County – but the father is prepared to coach his son if the opportunity arises.

"It wouldn't bother me if I had to coach him," said Allan. "If he was good enough to make it, then he'd just be one of 20 players on the team.

"He certainly wouldn't get any special favors from me," added the coach with a laugh. "He never has."

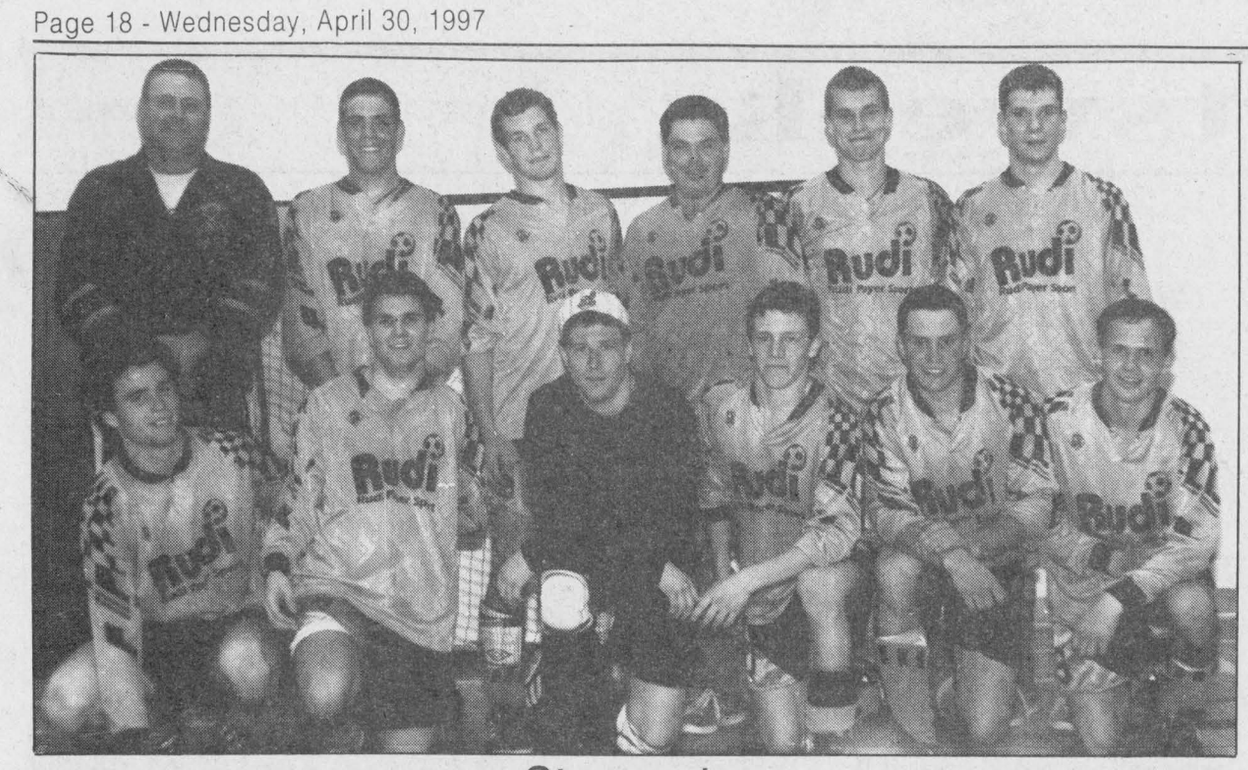

Star gazing

The Glengarry Stars maintained their iron grip on the Char-Lan Indoor Soccer League championship trophy by beating Rudi Payer Sport 8-4 in the title game on Monday night. The Stars have now won eight straight CLISL championships. The team members are (front row, left to right) Allan Campbell, Tim McCuaig, Tommy McKay, Cameron Lajoie, Jonathan Hamelin, Toni Boos, (back row) coach Carman MacMillan, Steven St. Denis, Chancey Lajoie, Robbie Starkauskas, James Addison and Jason Struthers. Missing from the photo are Brian Cameron and Darrell Hay.

Check out sports trivia for chance to see Expos at the Big O

The right answer could get you a pair of tickets to a Major League Baseball game in Montreal.

Check out the sports trivia section of the Glengarry Sports Corner on this page for a chance to win tickets for the Saturday, May 17 game at Olympic Stadium between the Los Angeles Dodgers and the Montreal Expos.

The tickets are in a great location – in the second level of seats at the Big O directly behind home plate.

A draw for the tickets will be held at noon on Wednesday, May 7.

To enter the draw, just write down the correct answer to this week's trivia question (along with your name, address and phone number) and bring it in to *The Glengarry News* office at 3 Main St., Alexandria.

The office is open Monday to Friday from 9 a.m. to 5 p.m. Entries can also be dropped into the mail slot at our office or sent by mail at P.O. Box 10, Alexandria, K0C 1A0.

All entries must be received by 5 p.m. on Tuesday, May 6.

Good luck to all contestants and keep checking the Glengarry Sports Corner for a chance to win more prizes.



Hardware haul

The Glengarry Indoor Soccer League presented its 1996-97 awards on Saturday night at the Atlantic Hotel. The men's division winners included (left to right) Mark Novosad of the Express (top goaltender), Leonard Pidgeon of the Express (most sportsmanlike player) and Allan Campbell of Villeneuve Tank Lines (rookie of the year). See story on page 17 for complete list of trophy winners.

Staff photo – J.L. Lefebvre



CLISL MVPs

The most valuable player award winners in the Char-Lan Indoor Soccer League included Courtney Mason of regular-season champion Rudi Payer Sport (left) and Chancey Lajoie of the playoff champion Glengarry Stars. Steve Proctor of Town Hall, Mark Novosad of the Nomads and Tony Lam of Filion were the other team MVPs.

SDG girls' high school soccer season begins Friday

The 1997 Stormont, Dundas and Glengarry girls' high school soccer season finally gets under way this week.

After a late spring forced the postponement of several dates last week, the first games of the season were played yesterday. The local high school teams see their first action in Williamstown on Friday.

Char-Lan District High School will play host to three other teams, including Alexandria's Glengarry Gaels. The North Dundas Devils and the Seaway Spartans will also be in Williamstown.

While the Crusaders and Gaels will be at the same place at the same time, they won't be facing each other.

Instead, Char-Lan and Glengarry will play doubleheaders against the Devils and Spartans.

The senior Crusaders will be coached by Paul Carriere once again this season while the tandem of Glen Campbell and Colleen Burke takes over the junior team from Rachael McKinley.

Notes: In addition to Friday's SDG league games, Marc Sauvé's senior Gaels will be in Brockville on Thursday and Saturday to take part in a tournament.

Ball hockey league meets on Monday

The Alexandria Men's Ball Hockey League will hold a second meeting in an effort to get the 1997 season off the ground.

The first attempt at an organizational meeting attracted only three team representatives.

The second meeting will be held on Monday night at 7 p.m. in the Glengarry Sports Palace board room.

Anyone interested in entering a team into the league should be in attendance.

For more information, call Jacques Massie at 525-4016.

Football 'Cats find new home

The Optimist Wildcats senior football team will be playing in a new league this fall.

After several seasons in the Eastern Ontario high school league, the Wildcats – a collection of high school-aged players from the United Counties – will now call the Ottawa Major Midget Football League home.

The Cats had simply become too strong for the Eastern Ontario league. Throughout their stint in the league, opposing coaches often complained that the Wildcats could pick players from a dozen high schools while the other teams in the league represented a single school.

The Wildcats were 7-0 in their final season in the Eastern Ontario league while outscoring their opponents 220-0.

The team is holding a meeting for prospective players at the A and W restaurant on Vincent Massey Drive in Cornwall this Saturday at 2:30 p.m.

Anyone interested in playing should attend the meeting or call Brian MacDonald at 938-3242.

The league is open to those born on or after Sept. 1, 1977.

Alexandria and District Minor Boys and Girls Softball League
– REGISTRATIONS –
Ages 12 to 16 years old
Deadline: May 10
Cost: $35 ea.
M&D SPORTS
55 Main Street S.
Alexandria
For more information call Denis at
525-0839
COACHES NEEDED!
17-1c

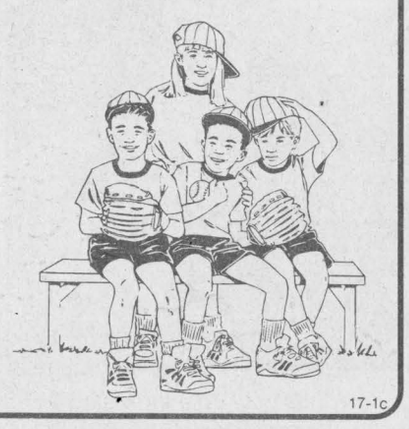

Alexandria Men's Softball League
REGISTRATIONS
Accepted at
M&D SPORTS
Main St., Alexandria
$80 per player
May 5 entry deadline
For more information call Mike Séguin at 525-5231
17-1c

Club de Golf Heritage Golf & Country Club
CANADIAN CANCER SOCIETY / SOCIÉTÉ CANADIENNE DU CANCER
3rd Annual
Emile Hurtubise Memorial
Golf Tournament
SATURDAY, MAY 31
To raise funds for
THE CANADIAN CANCER SOCIETY
For more details call
Lynn Hurtubise-Savoie (613) 347-2958 (res.) or
(613) 525-2557 (work)
or Michel Hurtubise at (613) 347-3738
17-2c

EARLYBIRD SAVINGS FROM GOODYEAR
ALL-SEASON PASSENGER RADIALS
P155/80R13 From 39.95



FARM TIRES
30% OFF



Ask About Our On-The Farm Service
COMPLETE LINE OF FARM LUBRICANTS
GUINDON-GLENOCO
APPLE HILL 527-2844

Glengarry Sports Corner

SUBWAY
The Way A Sandwich Should Be
421 Main Street South
Alexandria 525-4148

At Alexandria FORD-MERCURY Sales Inc.
At the Station, Alexandria
Serving Glengarrians since 1882

RJs SERVICE CENTRE
Class A Mechanic
Mon.-Fri., 7 to 7
Saturday, 8 to 5
182 Main St. N
Alexandria
525-0006



RODDY JOHNSON
Class "A" Mechanic
20 Years Experience
PETRO-CANADA

MAC'S MARINA
"Where Boating is a Family Affair"
PRINCECRAFT & CUTTER BOAT SALES
Boat, Pontoon Rentals - Dockage and Storage
Outboard and Stern Drives, Sales and Service
Marina Accessories and Tackle Store
MERCURY OUTBOARDS
"Set the Water on Fire"
2 Miles West of Lancaster on Hwy. 2
347-2788

LOEB
ALEXANDRIA
Main Street, South

TROTTIER
Farm Equipment Ltd.
New and Used Tractors and Equipment
Hwy, 43, West
Alexandria
525-3120
NEW HOLLAND

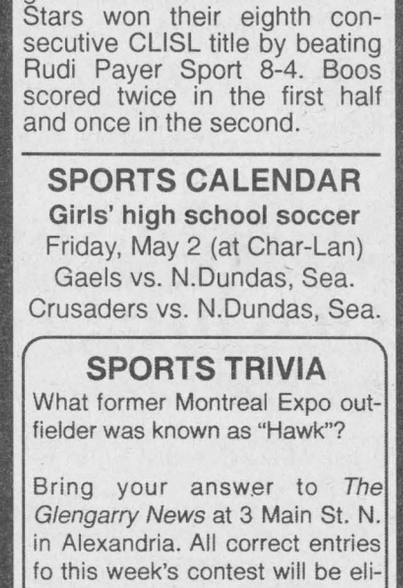

Rudi Rudi Payer Sport

TONI BOOS
A hat trick by forward Toni Boos helped the Glengarry Stars overcome an early 2-0 deficit in the Char-Lan Indoor Soccer championship game on Monday night in Williamstown. Boos' three goals led the attack as the Stars won their eighth consecutive CLISL title by beating Rudi Payer Sport 8-4. Boos scored twice in the first half and once in the second.

SPORTS CALENDAR
Girls' high school soccer
Friday, May 2 (at Char-Lan)
Gaels vs. N.Dundas, Sea.
Crusaders vs. N.Dundas, Sea.

SPORTS TRIVIA
What former Montreal Expo outfielder was known as "Hawk"?
Bring your answer to *The Glengarry News* at 3 Main St. N. in Alexandria. All correct entries fo this week's contest will be eligible for a prize draw on Wednesday, May 7 at noon. Up for grabs this week - a pair of tickets to an Expos game. Please include your name, address and phone number.
Last week's trivia answer: Brian Kilrea

CAMERON'S POOLS FIREPLACES KITCHENS
331 Pitt Street
Cornwall
938-9442

GET READY FOR SUMMER
ROY'S POOLS
Sales and Service since 1956
410 Seventh St. West
Cornwall
933-0411

TROTTIER Sales Centre
Lawn and Garden Tractors, Snowblowers, Chainsaws, ATVs
Hwy. 34, S
Alexandria
525-1925

COUNTRYWIDE
MARCEL TV-FURNITURE
Maytag Appliances
369 Main St. 525-3692

GET READY FOR SPRING
CANADIAN TIRE
ALEXANDRIA
Associate Store
400 Main St. South
Store 525-3454
Parts 525-4666
Service 525-2383

LAJOIE SEASONAL CENTRE
• POOLS • SPAS • AWNINGS •
• GAS FIREPLACES •
• CHAINLINK FENCING
Main St. S
Near GTL
525-1913

MASSON
Insurance Brokers Ltd.
For All Your Insurance Needs
8 St. George W
Alexandria
525-1836
Your Insurance Broker Understands



Lancaster club honors winning rinks

The Lancaster and District Curling Club honored its champion rinks at the year-end awards banquet on Saturday.

The winners included:

Ladies' evening curling

Barrett Trophy: Bev Sparey, Brenda MacLeod, Eileen Hamilton

Rozon Trophy: Joan MacDonald, Susan Piche, Colleen Kennedy

President's: Amy Ward, Wendy Wert, Heather Marsh, Colleen Kennedy

Ladies' challenge: Eleanor Waters, Heather Marsh, Colleen Kennedy, Joyce Egan

SunLife: Amy Ward, Eleanor Waters, Beth Shoniker, Marlane McDonald

Ladies' morning curling

Chafee Memorial: Joyce Egan, Eileen Hamilton, Lorna Snow

Gauthier Greenhouse: Bev Sparey, Madeleine St. Pierre, Beth Shoniker

Lancaster Township: Eleanor Waters, Shirley Picard, Marion MacMillan

Senior mixed

Draw 1: Joan MacDonald, Larry Lebrun, Rene Vendette, Janet MacDonald

Draw 2: Tony Wetering, Luc Menard, Lorna Snow, Janet MacDonald

Draw 3: Tony Wetering, Guelda MacRae, Rene Vendette, Gertrude Billard

Draw 4: Larry Lebrun, Luc Menard, Lorna Snow, Ernie Spiller

Draw 5: Les Wert, Shirley Picard, Wendy Wert, Fred Regan

Senior men: Marv Sparey, Ralph Gordon, Ewen Kennedy, Stan Sanderson

Men's evening curling

President's Trophy: Romeo Jodouin, Dan Piche, Ewen Kennedy

Founder's Trophy: Tony Wetering, Larry Lebrun, Rolly Fobert, Bruce Millward

Directors: Les Wert, Wayne Parker, Walter Delafosse, Alain Gauthier

Lancaster Village: Marv Sparey, Larry Lebrun, Walter MacLean, Ewen Kennedy

Williamstown Trophy: Marv Sparey, Wayne Cairns, Frans Cornelissen, Lucien Menard

Mixed curling

Corby Trophy: Peter Leroux, Janette Abbey, Lynn Day, Chris Smith

St. Pierre Garage: Kirsty MacLeod, Marie Kitchen, Ewen Kennedy, Ralph Gordon

Mac's Marina Trophy: Amy Ward, Cam Proctor, Heather Marsh, Jim Davies.

Rapco Equipment Inc: Romeo Jodouin, Cathy Fougere, Elaine Pye, Jim MacMillan

Walker Refrigeration: Peter Leroux, Peter Leslie, Joan MacKinnon

Bonspiel winners

Last Chance (Partners draw): Romeo Jodouin, Bruce McCuaig, Brenda MacLeod, Sheila McGillivary, Doug Fraser, Wayne Parker, Dale Miller, Joan MacKinnon

New members: Walter Delafosse, Alain Gauthier, Percy Billard, Gertrude Billard

St. Patrick's: Dan O'Flaherty, Lyn O'Flaherty, Don Ryan, Donna Ryan

Lancaster and District Curling Club award winners for 1996-97

The men's division winners at the Lancaster and District Curling Club on Saturday included (top photo on the left, front row, left to right) Ewen Kennedy, Peter Leslie, Rolly Fobert, Larry Lebrun, (back row) Marvin Sparey, Walter MacLean, Walter Delafosse and Wayne Cairns.

The mixed division winners were (left, bottom photo, front row, left to right) Marie Kitchen, Peter Leslie, Lynn Day, (back row) Ann Kennedy, Kirsty MacLeod, Heather Marsh, Peter Leroux and Janette Abbey.

The women's curling winners included (photo on the right, front row, left to right) Joyce Egan, Eleanor Waters, Beverly Sparey, (back row) Eileen Hamilton, Heather Marsh, Colleen Kennedy and Shirley Picard.

Staff photos – Todd Lihou



CLERMONT ROSA
CONCRETE FORMING
For All Your Farm Needs
Barns, Silos, Manure Tanks, Footings, Walls, Floors, etc.
Residential and Commercial
FREE ESTIMATES
Boom Truck and Crane Rentals
All Work Guaranteed... 25 Years Experience
Tel. 938-0429 Fax: 938-9812

EARLYBIRD WATCHERS
1/2 PRICE SALE
TASCO
BINOCULARS
Compact, Ruby-coated Lenses
Carrying Case Included
8 x 21 Reg. $99.95 49.95
10 x 25 Reg. $119.95 59.95
While Quantities Last
L&M GUNS
Tyotown Rd., Cornwall
931-2010
13-1c

GET READY FOR SOCCER
BEST SELECTION OF
Cleats • Shorts • Balls
Shinguards • Training
Suits, etc.
UMBRO ADIDAS LANZERA
TEAM UNIFORMS A SPECIALTY
SHEPHERD'S
"Glengarry's Favorite Sports Shop"
85 Main Street North Alexandria 525-1402

SIGN UP BEGINS...
ALEXANDRIA WOMEN'S SOFTBALL LEAGUE
Ladies 14 And Older Interested In Playing One Night A Week
(Tuesday or Wednesday)
Sign up individually or by teams before
SATURDAY, MAY 3
at M&D Sports, Alexandria
For further info. call Louise Sommers at 347-3041

SCAG Turf Runner
No need to buy a second mower, with the new SCAG, simply flip the lever to convert to side discharge.
•Powered by 20 h.p. or 22 h.p. Kohler Command V-Twin horizontal shaft engine.
•4" deep cutting deck is constructed of 10-gauge top with reinforced skirt.
Come and See A Demonstration at
GREEN VALLEY KUBOTA LTD.
Hwy. 34, Green Valley, Ont. 525-2190

Rediscover Canada



Rediscover Windstar
Discover The Value Of The New '98 Windstar
What you expect from a minivan:
• Dual Airbags • 7 Passenger Seating
• Air Conditioning • AM/FM Stereo
• 3.0L V6 Engine
And the extras you get with Windstar:
• Extended Length • 4 Wheel ABS
• Family Entry System • Rear Seat Headrests
• Power Windows, Locks & Mirrors • Solar Tinted Privacy Glass
• 4 Speed Automatic
New 1998 Windstar 3.0L
$249* 24 Month Lease Or Buy For $21,995**
★★★★★
We put safety and your family first:
Windstar is the only minivan to earn five stars – the highest possible U.S. Government front-end crash test rating – for both the driver and front passenger.†
Test-drive '98 Windstar and win! Over $7,000,000‡ of instant win, travel related prizes.
See Dealer for Details.
Upgrade to the luxury of Quad Captain's Chairs and the most powerful engine in any minivan.
• 3.8L 200 hp V6 Engine • Light Group
• Aluminum Wheels • Privacy Glass
• Cruise/Tilt
• Cassette Player
• Luggage Rack
Or New 1998 Windstar GL 'Special Edition'
Just $49* Per Month More
New for '98 – Family Entry System.
Choose The Lease Payment That's Right For You!

Downpayment or Equivalent Trade	Monthly Payment '98 Windstar 3.0L	Monthly Payment '98 Windstar GL 'Special Edition'
$2,450	$249	$298
$1,450	$294	$343
$ 500	$336	$385
$ 0	$358	$407

FORD MERCURY
CANADA
It's your country. Rediscover it with Ford.
1-888-447-4424
See Your Ontario Ford & Mercury Dealers
Or visit our web site at: www.ford.ca/offers/
*New 1998 Windstar 3.0L/Windstar GL 'Special Edition' with P.E.P. 350A/357A, monthly lease payment of $249/$298 based on 24-month lease from Ford Credit to qualified retail lessees, on approved credit. Some conditions and 18,000 km per year mileage restriction apply. $2,450 downpayment or equivalent trade required. First month's payment and security deposit required. **Purchase new '98 Windstar 3.0L with P.E.P. 350A for $21,995 after $1,500 cashback deducted. Taxes payable on full amount of purchase price before cashback deducted. ALL offers exclude freight ($875), licence, insurance and all applicable taxes. Dealer may lease and sell for less. Limited time offers. Vehicles pictured are Windstar 3.0L in Midnight Red and Windstar GL 'Special Edition' in Light Prairie Tan. See dealer for details. †U.S. National Highway Safety Administration data used in comparing vehicles within 226kg (500 lbs). ‡Contest runs from April 12 to June 30, 1997. Test-drive a 1998 Windstar to receive an instant win game card and an entry ballot for a grand prize sweepstake. $7,000,000 in prizes awardable nationwide, see any participating dealer for complete details of contest requirements. Ontario FMDA, P.O. Box 2000, Oakville, Ontario L6J 5E4

Science's uneasy relationship

The Glengarry Farmer
by Ian Cumming 347-2949



An uneasy relationship has developed between scientists and farmers. Strangely so, since agriculture's advancements in productivity are intertwined with scientific breakthroughs.

Perhaps the unease was always there for a portion of farmers who balked against anything new. But there was always that percentage of farmers who were on the vanguard, keen to try new technologies and methods.

There still are, but with the scientific community held hostage by politicians, education cutbacks, agri business and special interest groups, trust was waned for both consumers and farmers. Too many new products are being used on anecdotal evidence, with little or no scientific data to back their claims.

Some, like the organic movement, fell flat on their face; never growing past its tiny niche market since the "products" they marketed didn't fulfill expectations. Weeds still grew, cows still got sick and the credibility of unproven, untested products, didn't cut it with farmers.

The travelling snake oil salesman is alive and well in our modern age, but some, whose unlicensed products do work, have garnered a respectful following. Feeding dairy cattle probiotics and Rumensin has been a tremendous success in improving herd health and profitable production.

Both products are unsurpassed in improving a dairyman's bottom line in the past half decade. Both products sat in farmers feed rooms shrouded by the grey area of illegality, before making it to the laboratories and test herds.

Was the milk safe? What quantities did one feed? Feed mills winked and added what they thought was appropriate, vets pushed their ethical guidelines to the limit with off label prescriptions. What the scientists did or didn't do, or knew nobody cared. That's wrong, and in the long term potentially dangerous.

Maybe one can't blame the scientists for laying low. Anytime a breakthrough of magnitude is achieved, be it B.S.T. or cloned sheep, the potential monetary gain is nullified by the shrill worried about ethics that aren't even Biblical.

Government funding is being cut or influenced by media and politics; causing scientists to work secretively and with inadequate resources; unless cradled in the hand of agri business.

But where scientists can be chastised is the horrible lack of communication they have with the farming community. I've done numerous Ontario Farmer articles, interviewing scientists on breakthroughs such as invitro fertilization, or new soybean innoculants, and always have to say, "repeat that so I can understand."

For some it's impossible to do. They operate with an aura of intellectual superiority, impressed by their own cleverness. Valuable gains are being made in nutrition and genetics, but are not being communicated, because the Canadian leaders in those fields can't talk on the farmer's level.

Scientists from around the world will gather in Lennoxville, Que. from June 5 to 7 to discuss farm animal welfare; a major topic these days as animal welfare groups question our agricultural practices.

The only reason I know of the event is because my fiance is one of the speakers. But the fact that it's being held in the busiest haying week of the year, ensures no livestock farmers, or farm media will be present. By thoughtless omission or design?

Each side must regain the other's respect by openly communicating on a two-way street. We all stand to benefit.

Alexandria's July 1 festivities are shaping up

By Lynn McCuaig
***News* editor**

Things are shaping up quickly for the July 1 festivities in Alexandria.

The organizing committee has already confirmed the parade and some events for the holiday.

"There will be a July 1 celebration at the park, and there will be a parade," said Mike Depratto, recreation director in charge of the festivities.

The committee's speedy action is putting to rest rumors that the annual festival would be cancelled after previous organizers in the Lions Club pulled out of the event.

After the Lions announced they wouldn't be organizing July 1, the town appointed its recreation director to spearhead the campaign with local volunteers.

And with the new committee comes some new features this time around.

This year, the celebration will include sporting events at the park. The beer tent will be associated with the sporting events and will be set up near the baseball diamond and soccer field.

The ever-popular fireworks are also part of the plan for 1997 and will be lit at 10 p.m. to make it an earlier night for the children.

The fireworks are the most expensive part of the evening, costing upwards of $3,000 for the show. Members of the committee will be asking local business to donate toward the cost of the fireworks.

The committee is still working on setting up entertainment for the evening, but with Jamie MacDonald and Alain Giroux on the task, the night should prove to be exciting.

As in previous years, organizers are looking for service clubs to run booths at the park. Also on the slate are the midway and the Optimist fun park for kids.

Admission charges are back this year. Entrances fees are $5 for adults and $2 for students while children under 12 are free.

Bean supper to be held on Friday, May 2

Greenfield
by Mary Couture
527-2421



The social club of St. Catherine of Sienna will be having a bean supper on Friday, May 2 at Alexandria Lanes. Supper is from 5 to 7:30 p.m. A jamboree will follow with more than 20 musicians.

* * *

Linda and Allister Baggs spent a few days visiting along with family members in Boston.

* * *

Gerry O'Neill spent a week's vacation in Ireland and attended a family reunion.

* * *

John and Olga Gruzleski have spent two weeks visiting in Vancouver.

* * *

Louise Shott has spent two weeks with family in Edmonton and Linda Shott spent two weeks with her sister Karen and family in Thunder Bay.

* * *

Eddy Clavette from Ottawa spent Monday visiting relatives in Greenfield and Alexandria.

* * *

John Merpaw from Winnipeg is spending some holidays with his mother Miralda Merpaw and family.

CO-OP®

3 DAYS ONLY!
May 1st - 2nd - 3rd

Dutch #1 ONION SETS
875-010

59¢ lb.

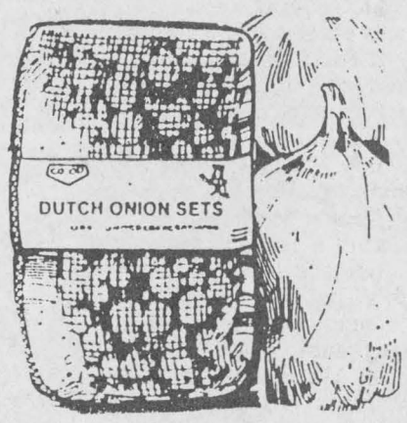

Limit 10 lbs per customer

PEAT MOSS 5.97 /4 cu. ft. bale



503-005

CO-OP 7-7-7 Meadow Green 2.99



10 kg - 503-150

CATTLE or SHEEP MANURE Your Choice 1.99 /20 kg



503 - 401/407

ALEXANDRIA CO-OP
Mon.-Sat. 8:00 a.m. - 5:00 p.m.
361 Main St., Alexandria 525-4116

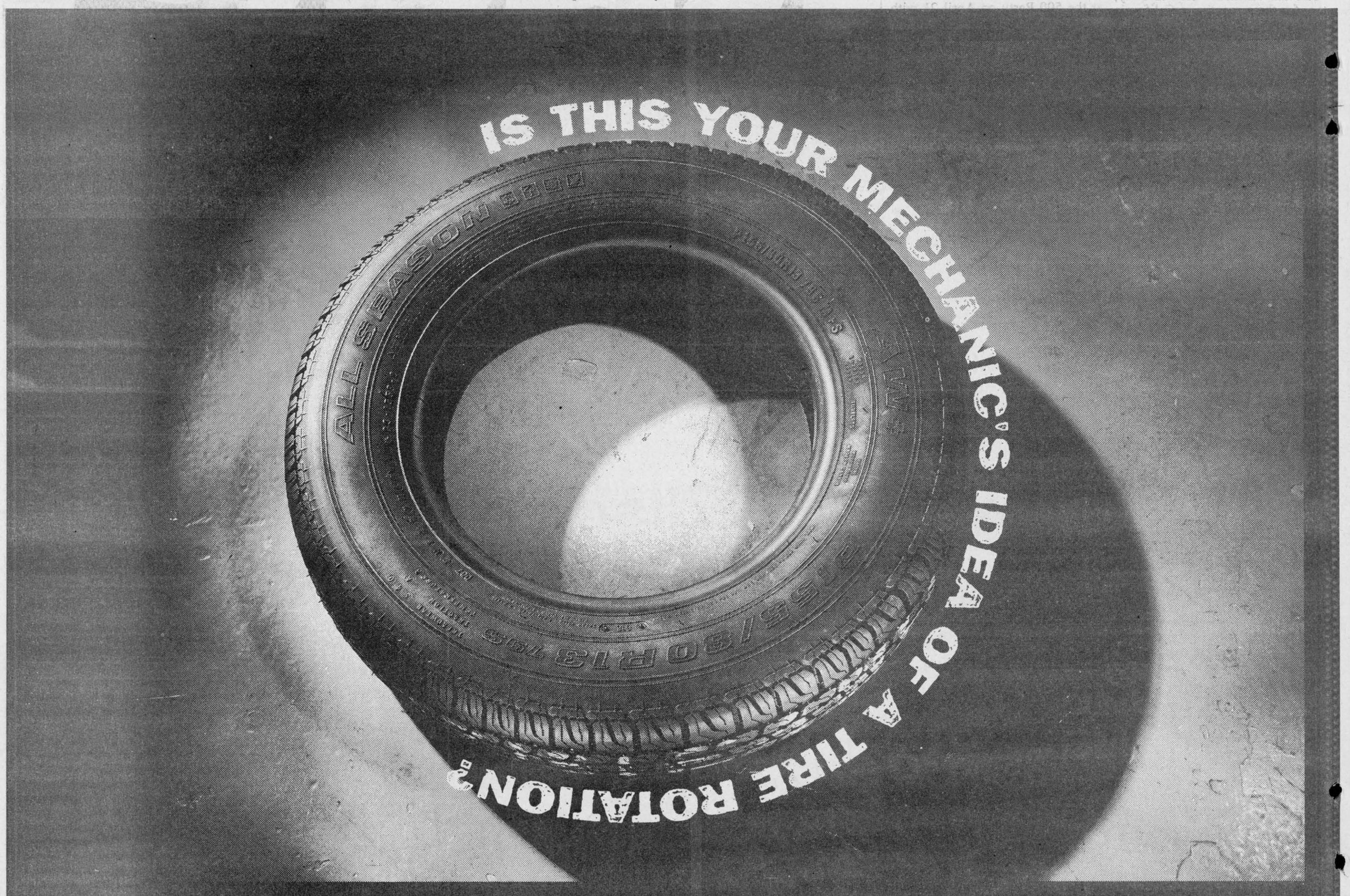

Unless you bring your GM vehicle to Goodwrench for servicing, you just can't be sure of what you're going to get.

At Goodwrench, you're guaranteed GM-trained technicians, specially developed diagnostic equipment and factory-approved parts. And we do it all for a price that's hard to beat.

Goodwrench Service. It's the best thing you can do for your car.

$39.95* SPRING NO-SURPRISES SERVICE

*Plus PST & GST. Dealer may sell for less. Offer valid until May 17, 1997

- Lube, oil & filter
- Rotate tires
- Inspect brakes
- Check for recalls
- Top up fluids
- 15-point inspection
- Plus, Goodwrench T-shirt while supplies last

GM Goodwrench Service

1-800-GM-Drive

MacGillivray continues his dedication to Maxville Manor

Maxville

by Gordon Winter
527-2888



He keeps going on and on, organizing concerts, volunteering and travelling despite the fact that he has passed the four score years and 10 mark.

Grant MacGillivray is a remarkable gentleman and his latest task was to organize his 18th concert at Maxville Manor. This Glengarry Ceilidh entitled a Wee Bit of Scotch was held at Maxville Manor on April 23.

Mr. MacGillivray knows the area well and always has an excellent group of entertainers to call upon. He takes pride in calling upon them as he serves as the chair.

Rory Buchan ws the evening's piper, Gary Matthews, the vocalist, Ruthanna MacPherson the accordionist Kenton McBean, the violinist, Kenton's grandmother, Clara MacLeod, the accompanist and Colleen's Tiny Tots, the dancers.

The dancers consist of five little girls aged four to seven years, taught by Colleen Murray.

It was a most enjoyable evening of entertainment for the Manor residents and Mr. MacGillivray is thanked on their behalf.

In his volunteering capacity, one of his duties is to look after the Tuck Shop. He keeps the shelves stocked, does the ordering and looks after each day's sales.

Mr. MacGillivray's latest trip took him to South Caroline to visit his daughter, Myrna, and her husband. It was a good week for him and the highlight was attendance at a Presbyterian Church where the feelings of friendship were evident and one of the two ministers was from Edinburgh.

Carry on, Grant MacGillivray.

* * *

John T. MacKenzie is back home after spending the winter in Florida. We trust his bagpipes co-operate with the differences in humidity and temperature.

Also, Christine and George Mathieu are home to their Glen Garden Village apartment after several months in Florida's sun and warm temperatures.

Michael Villeneuve Sr. was away, too, for three months in California but for a different reason. As a Bell Telephone employee, he was sent down there on loan to assist in the repair of communication lines that had been damaged in earlier storms.

Heather MacLeod, daughter of Lois and Campbell and a student at Ottawa University recently competed in the SDG Highland Dancing Association event at Glengarry and District High School. In the 16 and over premier events, Heather received top scores in the four classes and thus earned the trophy. We offer our congratulations to Heather and her family for the years of practice and diligence that they have put into this career.

* * *

Sympathy goes out to Sterling Stewart and his family at this time in the death of Mrs. Stewart after a short hospital illness. Ruth and Sterling moved to a new home on the 5th Concession of Roxborough a number of years ago and became active community workers and members of St. James Church. Mrs. Stewart will be missed and her good works will be remembered.

* * *

Herb Auer and his staff which include son Rene and daughter Irene and son-in-law, Daniel Bray, are to be congratulated in having Maxville Farm Machinery Ltd. earn the New Holland Service Excellence rating for 1996. This well established business is located at the south entrance to our village on Highland Road.

* * *

One of our local boys was ordained a priest in 1947 and recently Msgr. Rudolph Villeneuve, pastor at St. Joseph's Parish in Lancaster celebrated his 50 years in the priesthood. Father Rudy is the son of the late Domina and Helena Villeneuve and besides carrying out his parish duties, he also teachers Theology Classes at St. Lawrence College. His older brother, Father Cleary continues to live in Japan as a missionary of his order.

At this time, we should recognize that our community has produced four ministers. Now retired, the Rev. Louis and the Rev. Ross Hamilton are sons of the late Rev. J. H. and Mrs. Hamilton of the United Church here. The Rev. Duncan Kennedy, a Presbyterian minister in Ottawa is the son of the late Bill and Betty Kennedy of Three Bridges. The Rev. Larry Scott at last report was the United Church minister in Banff, Alta. His early years were spent on the Dominionville farm of his parents Eva and Orville.

* * *

If you read this on Wednesday and if you are interested in the work of the Maxville Cemetery Board, plan to attend the annual meeting this evening at 8 p.m. in the coffee lounge at the Munro and Morris Funeral Home.

* * *

The Maxville Rainbow Women's Institute held its last meeting for this season on April 21 at the home of Doreen Crites. A pot luck supper was enjoyed before the meeting was opened. The following are the officers for 1997-98: President Di Jaggassar, Vice-President Doreen Crites, Secretary Jeanette Scott, Treasurer Maryanne Kampouris, Public Relations Doreen Crites, District Director Joan McKay, Tweedsmuir History Fairlee Kennedy and Dora Bill and Telephone Committee Fairlee Kennedy and Gertrude Auer.

The next meeting of the Rainbow Women's Institute will be held on Oct. 6, 1997 at the Maxville Manor when the topic will be "Life Style."

* * *

There was an excellent attendance at the 500 Party on April 21 with some new names appearing in the lists of top scorers and draw winners:

For the men, Norman MacLeod, Alex Tittley and Jimmy Campbell had the highest scores while their counterparts were Cecile Currier, Isabel MacLennan and Gladys Barton.

Roger Brazeau won the door prize and the 50/50 draw winners were Mr. Campbell, Jack MacDonald, Leona Hope, Mrs. MacLennan, Mrs. Barton, Ed Ukrainetz and Jessie Renwick.

The next party will be on May 5 at 1:30 p.m. in the Anglican Church Hall.

* * *

Readers may be interested in some facts we learned about Los Angeles while we were down there. The flight from Toronto takes about four and a half to five hours depending on conditions. The city was founded in 1781 by a group of Spaniards and the first church still stands. The population of greater Los Angeles is about 14 million, almost half that of Canada! The city's population is 40 per cent Mexican with many other nationalities represented and many different languages spoken. A young fellow from South Korea drove us to the airport and tried so hard to tell us things as we travelled along. He had been there four years.

A tour took us to the Hollywood Bowl, an outdoor amphitheatre with natural accoustics. It is used during the three summer months and our guide told us that in 50 years, concerts had to be cancelled only three times because of rain.

The temperature was very high with that of the hottest day 34°C. That evening, it was so windy, we couldn't go for a walk.

* * *

Several calls concerning birds have come in. One caller was excited about a pair of birds building a nest in a chimney. Without seeing them, I identified them as wood ducks. The male is particularly colorful.

Two other callers reported having blue birds inspecting their nesting facilities. It is said that the blue birds will select a box, leave for a while and then come back to it when the nest is built and the eggs laid.

The flocks of Canada Geese have been spectacular, especially in the vicinity of our sewage lagoon at Athol. We saw hundreds too in fields at highways 417 and 138. This was special because there were a few snow geese mingling with the Canada species.

I finally saw the albino robin and can now describe it better. It has a lighter reddish breast and the rest of its body is a beige color. Its habits are exactly like any other robin.

This doesn't sound like news, but I spotted a ground hog last week near Ottawa's airport. These rodents are scarce these days but I am certain there are not many who care.

* * *

On April 21, 1938, 800 fans attended a reception for our Maxville Millionaires who were the Ottawa and District Hockey Association intermediate champions. This was the first year that the team had done so well and received so much recognition. Of the members listed, there are only four living. Dr. Ken Jamieson of California, Walter Hamilton of Ottawa and his brother Chalmers of Cape Breton and George Baxter who was a trainer and is the squire of the 5th Concession Roxborough. The others were Art Dupuis, Lawrence "Marbles" and Joe Currier, Donald "Doc" Munroe, John McEwen, Lawrence and Howard Coleman, Bernard "Baba" Villeneuve and Clark Hoople, Osie F. Villeneuve and Howard O'Hara.

Sixty years ago, there was a butcher shop right on the south west corner of Main and Mechanic Streets. Domina Villeneuve had sold it to his brother Bennie who was to be assisted by Domina's brother-in-law, Bill Cleary.





Maxville Manor recognized some of their most prized volunteers at a special luncheon last week. In the photo at left are volunteers with 20 years of service. They are from left Joan O'Hara, Clarice Sinclair, Flora Chisholm and Ron McCrory (chair of the board). In the photo at right are volunteers with five years of service. Back row from left they are Douglas Ward, Leonard Hill, Harris Annett and Sylvia Douglas. Bottom row from left is Hazel McIntosh, Marlene Annett and Elfa Hill.
Staff photos – Laura Patrick

WILL BUY WOOD OR CLEAR BUSH
5" dia.or more to be made into woodchips
15 acres minimum
JMJ Inc. Papineauville
Daniel St. Jean
613-632-6018
14-tf

SYLVICULTURE & EXPLOITATION FORESTIÈRE

the Centre
FOR BUSINESS AND INDUSTRY SERVICES
and
Human Resources Development Canada
are providing training to
Start Your Own Business
A Self-Employment Assistance Program

Eligible recipients will benefit from 8 weeks of coaching on basic business skills and receive up to one year of mentoring. Work with experienced entrepreneurs who will provide guidance for your new venture. You may qualify if you:
are currently receiving employment insurance benefits;
or received unemployment insurance in the last 3 years;
or received maternity/parental benefits in the last 5 years
and want to return to the workforce.

Classes are scheduled to begin June 9
at St. Lawrence College Cornwall campus.
An information session is scheduled for Tuesday, May 6
at 10:30 a.m. in Room A352, Cornwall Campus - Windmill Point.
For information or to register for the information session,
please contact Louise Boulay at 613-933-4693, ext. 2153

This program is funded by Human Resources Development Canada
St. Lawrence College Saint-Laurent Brockville Cornwall Kingston
ISO 9001 Certified

YOUR NEIGHBOURHOOD ONTARIO HONDA DEALERS'
SPRING BREAK

CIVIC SEDAN LX
1.6 L, 106 HP 16 Valve Fuel Injected Engine • 5-Speed Manual Transmission • Power Assisted Steering • Tilt Steering • 60/40 Fold-down Rear Seatback • 4 Wheel Independent Double-Wishbone Suspension • Power Assisted Brakes • Dual Airbags • AM/FM Electronically Tuned Stereo with 4 Speakers • 14" All Season Tires with Full Wheel Covers
$208* LEASE PER MONTH FOR 48 MONTHS
ONLY $845. DOWN



CIVIC SEDAN EX
1.6 L, 106 HP 16 Valve Fuel Injected Engine • Automatic Transmission • Power Assisted Steering • CFC-Free Air Conditioning • Power Assisted ABS Brakes • Power Windows & Door Locks • Cruise Control • Dual Airbags • AM/FM 4 Speaker Stereo with Cassette
$268* LEASE PER MONTH FOR 48 MONTHS
ONLY $845. DOWN

ONTARIO HONDA DEALERS
HCFI
BUILT WITHOUT COMPROMISE.

*Lease available only through Honda Canada Finance Inc. for a limited time only. Based on new 1997 Civic Sedan LX (model EJ653V MSRPS15,395)/Civic Sedan EX (model EJ668V MSRPS19,395). $208/$268 per month for 48 months, (total lease obligation of $9,984/$12,864). Down payment or equivalent trade of $845/$845 required, plus first monthly payment and security deposit ($250/$325). **Zero down payment plans available.** 96,000 km allowance (10¢/km exceeding 96,000 km applies). O.A.C. Freight, P.D.E. ($850/$850), taxes, licence and insurance are additional. Option to purchase at lease end for $8,005.40/$10,085.40, plus taxes. Dealer may lease for less. **See your neighbourhood Ontario Honda dealer for details.**

The Glengarry News

CLASSIFIED

Direct Payment System — Interac — WE'VE GOT IT!!

RATES - General Classified (WORD ADS)– $4.65 for 20 words, plus **20¢** for each additional word. **75¢** discount for second insertion. Births and Found will be accepted free.

CLASSIFIED DISPLAY–Ads that contain logos and are bordered (minimum size 2") - **52¢ per agate line.** (57¢ outside Glengarry County) We reserve the right to place all advertising under the appropriate classifications. (GST applicable)

Box Numbers–$12.00 per week (includes Box #) c/o the Glengarry News, Box 10, Alexandria, Ontario K0C 1A0.

Deadline for advertising is 3 p.m., Monday.

All ads must be paid for in advance or by VISA

Office Hours: Mon. to Fri. 9 a.m. to 5 p.m.

525-2020 or Fax: 525-3824

Reach us by Modem!

gnews@glen-net.ca

Entertainment

King Edward Hotel

Apple Hill - 527-2986

Saturday, May 3

HADRIAN'S WALL

9 p.m. to 1 a.m. 17-1c

BOB'S HOTEL

Dalhousie, Que. 269-2770

Friday, May 2

Free Juke Box

EVERY WEDNESDAY

FREE POOL, $1 DRAFT

I.D. a MUST at all times 17-1c

CREG QUAY

MMMM - MOTHER'S DAY

RESERVE NOW!

SATURDAY, MAY 10th

Debbie Fernandez and Iguana Blue Blues, Big Band, Easy Listening and more!

SUNDAY, MAY 11th

AMAZING SUNDAY BRUNCH

10:30 a.m. - 3:00 p.m.

and

$14.95 PRIME RIB DINNER

4:30 - 9:00 p.m.

Every "Mom" will receive a little surprise

WOW! WEDNESDAYS

$8.95 STEAK NIGHT.

(613) 347-2705 17-1c

Just off the South Service Road in Lancaster

The Glendale Restaurant

SUNDAY BRUNCH

EVERY SUNDAY

Great view of passing ocean liners on the Seaway!

– BRUNCH –

Soup, Salad Bar, Full Breakfast and Lunch, includes Dessert

1 Person – $6.95

2 People – $12.95

Kids under 10 yrs. – $4.50

Kids under 4 yrs. – FREE

Come and join us in our upper deck dining room on our third floor

Great Service, Great Food Great View

Hwy. #2, Summerstown, Ont.

931-1188 16-4c

Champions Roadhouse

Thursday is

LADIES' NIGHT

Great Prizes for the Gals also FAJITA NIGHT

TONIGHT

Wed., April 30

OTTAWA 67's TRIP

Leaving 5:30 p.m. - $20 bus and game - Limited Spaces

Friday and Saturday

May 2 and 3

GREAT DJ MUSIC

Reserve Now For

MOTHER'S DAY BRUNCH

Friday, May 16

HELLS BELLS

Tribute to AC/DC

June 7th

WHITEWATER RAFTING SAFARI

Sign up now. See Bar for details

Sat., June 21

BOWSER & BLUE

Tuesday is Wing Night

WINGS 20¢ ea.

With your choice of sauce

I.D. Required

103 Main St. North, Alexandria

525-2128 17-1c

Entertainment

PIT STOP TAVERN

(Formerly Chez Paul)

DALHOUSIE, QUE. (514) 269-2352

Every Wednesday Night

FREE POOL

Special on draft!

THURSDAY NIGHTS

Wing Nights 25¢ ea.

Friday, May 2 and Sat. May 3

JUICE

and Shock To The System

B-52 Shooters - $1.50

10 p.m. to Midnight 17-1c

Johnny Mac's TAVERN

Martintown, Ont. 528-4233

Friday, May 2

KARAOKE SWEEPSTAKES

Last Heat

Friday, May 9

WORKING KIND

Music Every Friday

WEDNESDAY

WING NIGHT 20¢ ea 17-1c

Sand Road Sugar Camp

PANCAKE HOUSE and BANQUET FACILITY

OPEN 7 DAYS A WEEK

9 a.m. - 5 p.m.

Friday, May 16

Straight from Cape Breton

MAC MORIN

and Mairi Rankin

9:30 p.m. - 2 a.m.

For an evening of Celtic Entertainment w/fiddle and piano - $3.00 per person

Licensed by LLBO

Available for Meetings for Banquets Year Round. Dates still available. Now accepting bookings for Weddings and Banquets

5 km north of Monkland on the Sand Road (1/2 km west of 138)

(613) 538-2991 17-1c

The Atlantic

Est. 1882

SERVING GLENGARRIANS SINCE 1882

At the station in Alexandria

THIRSTY THURSDAYS

Continue with

JAKE AT WORK

Thursday to Saturday

May 1 to 3

STUDENTS WELCOME HOME PARTY

with Jake At Work

May 9 and 10

BETWEEN NOTES

Classic Rock

Coming May 24

3rd ANNUAL GOLF TOURNAMENT

WEDNESDAY IS WING NIGHT 20¢ ea.

Open until 2 a.m. OPEN SUNDAYS 17-1c



Coming Events

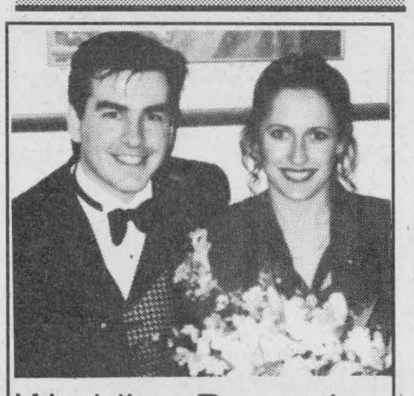

Wedding Reception

in honor of

CYNTHIA LAFRAMBOISE

daughter of Josée Bough and the late Robert Laframboise

and

MARC SÉGUIN

son of Yolande and Gérard Seguin

SATURDAY, MAY 3

Glengarry Sports Palace

9 p.m. - 1 a.m.

Music by NIGHT VISION

Everyone Welcome 17-1p

Entertainment

Heritage Room

Heritage Golf and Country Club Dining Room

MOTHER'S DAY SPECIAL

BRUNCH $9.95

2 SEATINGS, 11 a.m. and 1 p.m.

Saturday Night Special

All You Can Eat! ROAST BEEF $9.95 17-2c

For reservations call 347-3738

Heritage Dining Room Open to Public

Glengarrian Pub and Restaurant

Sydney at Ninth, 933-6426

Daily Lunch Specials from 3.95

Friday, May 2

McCormick and MacLeod

Saturday, May 3

From Montreal

The Paddingtons

Sunday, May 11

MUM'S DAY

Lunch and Dinner Reservations

BRIGADOONS

Playing from 5 p.m.

Friday, May 16

Saturday, May 17

Cape Breton Barbarians

VICTORIA DAY BASH

HADRIAN'S WALL

Friday and Saturday

May 23 and May 24

Jamie Wood

ALWAYS GREAT FOOD

Lunch and Dinner Specials Daily 17-1c

Bonnie Glen

Hwy #43 West of Alexandria

For hall rental information, call

525-3078 or 525-4706

FRIDAY, MAY 2

CLAN DONALD CEILIDH

Program and lunch. Dancing to follow with Sylvester MacDonald and the Clansmen.

Admission $5

* * *

SUNDAY, MAY 11

MOTHER'S DAY BRUNCH/BUFFET

11:30 a.m. - 1:30 p.m.

Please call for reservations.

With live entertainment by The Glen Silverson Band from 1:30 to 5:30 p.m.

* * *

SATURDAY, MAY 17

NATALIE MacMASTER

"A Cape Breton Ceilidh"

Call to reserve tickets. Tickets can be left at door.

* * *

THURSDAY, MAY 29

IVAN AND VIVIAN HICKS with the Glengarry Old Tyme Fiddlers. Round and square dancing. 17-1c

Coming Events

GLENGARRY School of Piping and Drumming annual recital, May 13, Maxville Complex, 8 p.m. Trophies awarded, lunch. Everyone welcome. 17-2c

ST. Margaret's of Scotland, Glen Nevis Spring Bake and Plant Sale, Saturday, May 3, 1 to 4 p.m. All welcome. 17-1c

GLEN ROBERTSON SOCIAL CENTRE

525-3283 874-2081

Excellent banquet hall facilities for weddings, mixed parties, social gatherings,etc. – Good dates still available for weddings,stags, etc. 17-tf

55th Wedding Anniversary

in honor of

JOE and CECILE MASSIA

SATURDAY, MAY 3

9 p.m. to 1 a.m.

Avonmore Community Centre

Music by SKYLARK

Lunch Served

Everyone welcome 16-2p

This is your personal invitation

BINGO

Dalkeith Optimist Hall

SATURDAY, MAY 3

Warm-up 12:30 p.m.

Doors open at 10:00 a.m.

$20.00 / pad

Everyone Welcome 17-1c

Glengarry County CRAFT FAIR

Offering You Quality Handcrafted Items

SATURDAY, MAY 3 and SUNDAY, MAY 4

Open from 10 a.m. to 5 p.m.

Angus Gray Hall at the Fairgrounds on Fair St., Maxville, Ont.

Free Admission

Free Parking

Lunch Available 17-1p

MIchael and Roger invite family, friends and neighbours to celebrate their parents

LEO and BEVERLEY GAUCHER's

32nd Wedding Anniversary

SATURDAY, MAY 3

9 p.m. - 1 a.m.

Murphy's Inn

917 Second St. West, Cornwall

Music and Lunch

Everyone Welcome 17-1p

MIXED PARTY

in honor of

WENDY NOGLER

and

JASON MacNAUGHTON

SATURDAY, MAY 3

Vankleek Hill Community Centre

9 p.m. to 1 a.m.

Music by D.J.

Light Lunch

Everyone Welcome 16-2p



Wedding Reception

in honor of

CAROLINE JEAUROND

daughter of Rene Jeaurond and Carole Davidson

and

JAMES ROY

son of Dennis and Mary Roy

FRIDAY, MAY 2

Glengarry Sports Palace

9 p.m. - 1 a.m.

Music by D.J. Lunch Served

Everyone Welcome 16-1p

Coming Events

AVONMORE craft and garage sale, Saturday, May 24 Avonmore Fairgrounds from 9 a.m. to 4 p.m. To book your table contact Yvette Delaney 346-2169 or Rhonda Looyen 346-5702. 17-1c

BEAN supper and jamboree, Alexandria Lanes, Friday, May 2, 5 p.m. to 8 p.m. Jamboree 8 p.m. $8 per person, all you can eat plus jamboree. Sponsored by St. Catherine of Sienna Social Club, Greenfield. Call Jean Lajoie, 525-3022. 17-1p

CHARLOTTENBURGH RECREATION CENTRE

BINGO

Every Tuesday at 7:30 p.m.

* * *

Good Hall Rental Dates Available

347-2411 14-tf

MacCULLOCH DANCERS

Annual Concert

Aultsville Theatre

St. Lawrence College, Cornwall

SUNDAY, MAY 4

Show Times: 2 p.m. and 7 p.m.

Adults: $4.00

12 and under: $3.00

For Tickets Telephone

Deborah Wheeler: 938-3196

Rae MacCulloch, 528-4307 16-2c

MOTHER'S DAY TEA

St. Andrew's Presbyterian Church

South Lancaster

SATURDAY, MAY 10

2 to 4 p.m.

$3.50 per person

Everyone Welcome 17-2p

GLENGARRY SPORTS PALACE

Tel: 525-3600

BINGO

THURSDAY, MAY 1

7:30 p.m.

Admission $20

11 games at $50

8 games at $100

1 game at $1,000

1 BONANZA 60/40

4 SPECIALS 50/50 17-1c

MIXED PARTY

in honor of

JO-ANN FLIPSEN

daughter of Arnold and Corrie Flipson

and

JAMES SAUVÉ

Son of Gloria Sauvé

FRIDAY, MAY 9

Music by

Johnny Be Good

Lunch Served

Everyone Welcome 17-2p

Coming Events

MARTINTOWN Community Centre

* * *

Banquet hall available for rental

Tel: 528-4235 or 347-2411 8-tf

FRATERNITE ALEXANDRIA INC.

49 St. Paul, Alexandria

– ACTIVITIES –

BINGO

FRIDAY, MAY 2

Jackpot in 5 numbers 17-1c

Congratulations to Angeline Gray

Jackpot - Winner Friday, April 18

MIXED PARTY

in honor of

JOANNE MacDONALD

daughter of Larry and Margaret MacDonald

and

PIERRE ANDRE

son of Leo and Isabelle Andre

SATURDAY, MAY 10

9 p.m. to 2 a.m.

Sand Road Sugar Camp

Music: DJ - Lunch Served

Everyone Welcome 17-2p

Western Dance

Benefit: EXPO LACHUTE FAIR

Music:

GLENN SILVERSON BAND

SATURDAY, MAY 3

9 p.m.

Masonic Hall

Lachute,Quebec

Tickets at door

$8 (age 14 and up)

$5 (age 13 and under)

Refreshments/ Prize draw 16-2c

IRELAND

FREE

TRAVEL SEMINAR

May 6

St. Andrews Presbyterian Church, South Lancaster, 1-4 p.m.

also

Porto Bello Restaurant

Vincent Massey Dr., Cornwall

7-9 p.m.

DOOR PRIZES, VIDEO, SLIDES, REFRESHMENTS

For more info call

(613) 347-4000 17-1p

Maxville & District Sports Complex



Osie F. Villeneuve Arena

Maxville **527-2705 or 527-5659**

Mondays 3:30 - 5:00 p.m.

INDOOR ROLLER BLADING - FREE, Everyone Welcome!

* * *

Friday, May 2 - Saturday, May 3

BALL HOCKEY TOURNAMENT

* * *

PLANNING FUTURE EVENTS?

Weddings-Mixed Parties-Family Reunions-Meetings-Classes

Let our courteous, experienced staff help plan your special event with suggestions for caterers, flowers, decorations, table set-ups, etc.

Choice of Round and/or Rectangular Tables

Licensed by L.L.B.O. REFUNDABLE HALL DEPOSIT

PHOTO I.D. REQUIRED

AIR CONDITIONED BANQUET HALL 17-1c

Glengarry Historical Society

THURSDAY, MAY 1 at 8:00 p.m.

Church on the Hill

corner Kincardine and Dominion, Alexandria

Guest speaker: *EDWARD ST. JOHN*

historian of the Glengarry Highland Games

who will discuss aspects of

THE GAMES' 50 YEAR HISTORY

Guests always welcome

Memberships available at meeting

Refreshments served 17-1c

Coming Events

CLAN Donald Ceilidh, Friday, May 2, 8 p.m., at the Bonnie Glen. Good program, lunch and dancing to Sylvester MacDonald and the Clansmen. Advance tickets: MacDonald Cleaners, Alexandria, Ambrose MacDonell, 525-1082, Rhoda MacDonald 525-2606, Marion Tobin, 932-2634, also at the door. Everyone welcome. 15-3p

RUMMAGE sale continues, Alexandria United Church basement, Kincardine St. E., Wednesday afternoons 1-4 p.m., Saturday mornings 9-12 noon for months of May and June. Plenty of bargains in clothing, books, linens, shoes, etc. C. Baxter, 525-1939. 17-5c

COMING again: Breath of Scotland at Laggan Public School on Saturday, May 3, 1997 at 1:30 p.m. Tickets are $10 and available at Danskins, Tassifern Store, Helen MacLeod 525-2327 and Clara MacLeod 525-1570. 17-1p

SMORGASBORD supper will be held in South Plantagenet Municipal Hall Saturday, May 3 from 4:30 to 7 p.m. Sponsored by the Pendleton UCW. Adults $8, children $3. 17-1p

TALENT SHOW
MAXVILLE FAIR
Friday, May 30, 1997
7 p.m.
Three Categories: Dance, Vocal, Instrumental
Three Age Groups: 12 & under; 13 to 17 and 18 and over
$1,000.00 IN PRIZE MONEY
is being offered
Must be pre-registered by May 20, 1997
Phone Catherine Kippen
527-2586
17-1c

GLENGARRY HIGHLAND GAMES
Needs Your Help for 50th Anniversary Book

The Glengarry Highland Games committee is looking for old photos, personal anecdotes and other material that would assist them in the publication of a commemorative book marking the 50th Anniversary of the Games.

Anyone submitting material is asked to please identify any individuals in photos. All loaned items will be kept safely and returned after the book is published.

It is important that this material be received no later than May 30 as the book will be published in time for the Games where they will be sold.

The book, which will be hard cover, will sell for about $20 and will feature text and color photographs of past Games.

If you have any material which would be of interest, please contact Connie Blaney at 527-5629 or Jean Campbell at 527-5544. 16-2c

Announcements

1997 CALENDAR RAFFLE WINNERS

Mar. 7	Wendy Turton
Mar. 14	Jean Hotte
March 21	Gilles Glaude
Mar. 28	Rejean Seguin
Mar. 31	Richard Ranger

17-1c

ATTENTION CRAFTERS
Tables at the
Alexandria Home and Auto Show
May 16-18
are available at the reduced price of $15.
To book one, call Dean Picher at 525-0007
17-1c

Ladies' Friendly Golf League 1997
EVERY THURSDAY
Starting May 22 till Sept. 18
Anyone interested in playing in this league must register either on Thursday, May 1 from 3:30 to 7 p.m. or Saturday, May 3 from 10 a.m. to 3 p.m. at the
GLENGARRY GOLF and COUNTRY CLUB
in the clubhouse
Registration: $15 per person
If you have any questions, contact
Mary Nixon - 525-2415
17-1c



RUNIONS - HENDERSON

Mrs. Alma Runions (late Hector Runions) of Maxville is pleased to announce the forthcoming marriage of her daughter LAUREL to GARY, son of Mrs. Thelma Jean Henderson and the late Charles Henderson, all of Scarborough. The marriage will take place at Zion United Church, Apple Hill on Saturday, July 19, 1997 at 3 p.m. 17-1p

Courses

MUSIC lessons for violin, viola, cello, piano or recorder. Call Audrey Sarrazin (Mus. Bac.) at 874-2969 or 874-2247. Also available, music for special occasions such as weddings, etc. 11-tf

DTSM Driving Schools 'where learning is doing." Serving Alexandria and Cornwall area. Tel. 525-4513 or 933-1444. 14-5p

TOLE painting with Janice Montreuil. A.M., P.M. and Saturday classes begining end of May. Supplies, brushes and books available. For information call 347-2420. 17-2c

Births

JOANETTE/BRUNET – Shannon and Sylvain are pleased to announce the arrival of their first child, Kyle Sylvain Mederic, born Thursday, April 10, 1997 weighing 8 lbs. 2 oz. First grandchild for Susan Wensink and Denis Joanette of Alexandria and also for Monique and Mederic Brunet of Green Valley. He's the first great grandchild for Fern and Riekus Wensink of Greenfield and Constance and Raymond Brunet of Green Valley, also another great grandchild for Pearl Joanette of Alexandria. He's the first great great grandchild for Rita Lacombe of Maxville.

Lost & Found

FOUND – Large young male dog, black with tan legs and face, was wearing a collar. Gentle, friendly, great with kids and other dogs. If unclaimed, good home needed. Please call 347-1263. 17-1nc

FOUND – One pair of glasses in black case on MacDonnell Side Road off 6th of Kenyon. Tel. 527-5508. 17-1nc

Card of Thanks

WARDEN – The family of the late John A. Warden wishes to thank everyone for their kind words, donations to the Palliative Care and gifts of flowers and food during the loss of a dear father, grandfather and brother. Special thanks to the nurses and volunteers in the Palliative Care who took care of Dad in his last days and for helping us to be able to stay with him. Thanks to Ron Wilson and his staff for their kindness and to Rev. Arty Van Bruchem for her kind words and to Carey MacDonald for his eulogy for Dad. Thanks to Joan P. MacDonald and choir members and the ladies of St. Andrews United Church for their lovely lunch. It is said that a man's life is fulfilled if he has many friends, well we are proud to say Dad was surrounded by friends, young and old, who too will miss his stories, visits and good times. Rest in peace, Dad, in your Bonnie Native Glen.
– The McDonald and Phillips families. 17-1p

CLAYTON – The family of the late Allan Clayton would like to thank everyone for their kindness for flowers, food, donations, especially the Legion #423 for their tribute. Also Rev. Al Rose and Ron Munro for all their thoughtfulness.
– Jackie, Jeffrey and Jinny. 17-nc

MORAND, Alberte (Bédard-Caron), 1914-1997 – Les enfants de Dame Alberte Morand (Bédard-Caron) remercient tous les parents et amis qui leur ont témoigné des marques de réconfort et de sympathie (soit par offrandes de messes, fleurs, cartes, dons, visites à l'hôpital ou au salon funéraire, assistance aux funérailles à Valleyfield ou à l'enterrement des cendres à Lancaster) lors du décès de leur mère (épouse en premières noces de Victor Bédard, épouse en deuxième noces de Laurentien Georges Caron), survenu au Centre hospitalier de Valleyfield le 3 avril 1997, à l'âge de 83 ans. Veuillez considérer ces remerciements comme s'ils vous étaient personnellement adressés. 17-1p

In Memoriam

MacLEOD – In remembrance of Angus John MacLeod who passed away May 4, 1996. A. J. is sadly missed and fondly remembered by his sister, brothers and their families, and by his community, in which, in his own quiet way, he played a role.
– Kenzie, Irvine, Christina and families. 17-1p

ROBINSON – In loving memory of a dear father and brother who passed away April 29, 1986 and April 23, 1985.
One by one they go before us,
They are fading like the dew,
But we know they're watching o'er us,
They the good, the fair, the true.
They are waiting for us only,
Where no pain can ever mar,
Dear ones who left us lonely
Watch us through the gates ajar,
There a father, there a brother,
Gone within those gates ajar.
– Sadly missed and always remembered by Sheila Laviolette and family. 17-1p

ROBINSON – In loving memory of a dear husband and son, who passed away April 29, 1986 and April 23, 1985.
Sleep on, dear husband and son, take your rest,
They miss you most, who loved you best;
Friends may be friends, if they be true,
But I lost my best friends when I lost them.
– Sadly missed and always remembered by wife Lily, and mother. 17-1p

ROBINSON – In loving memory of a dear father and brother who passed away April 29, 1986 and April 23, 1985.
Someday we hope to meet again,
Someday, we know not when,
To clasp his hand in the better land,
Never to part again.
– Sadly missed and always remembered by family. 17-1p

Deaths

MUNRO & MORRIS
Funeral Homes Inc.

ALEXANDRIA BRANCH

THEORET, Rolland – Peacefully at home on Saturday, April 26, 1997, age 60 years. Rolland Bruno Theoret of RR5 Alexandria beloved husband of Annette Lavigne. Dear father of Bruno (Heather) of Otterlake, Que., Diane Dion (Sylvain) and Joanne Bellefeuille (Marcel) all of Alexandria. Dear brother of Antoinette (Rene Lacombe) of Alexandria, Jean Paul of Alexandria, Georgette (Ernest Etherington) of Alexandria, Fernand of Alexandria, Romeo of Montreal, Rejean of Alexandria, Lorraine (Michel Lacombe) of Alexandria, Rachel (Marcel Brunet) of St. Eustache, Que., Laurier of Alexandria and Mariette (Robert Mullen) of Alexandria. Rolland will be sadly missed by one grandson Adam Dion. Predeceased by Wilfrid, Lea and Gerald. Son of the late Elda Massia and the late Joseph Theoret. Relatives and friends called at Munro & Morris Funeral Home, 114 Main Street South with mass of Christian burial held at Eglise Sacré Coeur d'Alexandria on Tuesday, April 29, followed by cremation. If so desired donations to the Canadian Cancer Society would be greatly appreciated by the family. 17-1c

In Memoriam

BINETTE, Lucien – In loving memory of a dear son, Lucien, who passed away 7 years ago May 1, 1990.
Deep in our hearts there's a picture
More precious than silver or gold
'Tis a picture of a dear son and brother
Whose memory will never grow old.
– Sadly missed and always remembered by his family. 17-1p

Death

TRUDEL, GERARD ANDRÉ
On April 23/97 in Vancouver, B.C. at age 53. Survived by sister Mona (Andy Van Den Corput) of Alexandria, Ont. Nephews, Richard Laroche (Tracy) of Whitehorse, Yukon and Gary Laroche (Louise) of Pierrefonds, Que. and great nephew, Terry Laroche. 17-1p

Misc. Sales

MAY 3 and 4, the "big one" is coming – 5-family yard sale, 20138 Beaupre Road, Green Valley, 1-1/2 kms west of Hwy. 34. 16-2p

OSPCA trunk sale, May 17 (rain date May 18), Cornwall Civic Complex (east parking lot) from 8 a.m. to 12 p.m., $10 per parking spot. Pre-registration is May 5-16th, for more info. call 936-1851. 17-3c

ST. Vincent de Paul yard sale, May 8-9, 8 to 4 p.m. Sacred Heart Church parking lot. 17-1nc

GARAGE sale, Saturday, May 3, 9 a.m., baby articles, rugs, curtains, books, household. Good condition, priced to sell. Lancaster Village, corner of Monk and Victoria, behind Rozon Insurance. Rain or shine. 17-1p

MULTI-FAMILY
YARD SALE
SATURDAY, MAY 3
9 a.m. to 3 p.m.
1/4 mile east of Hwy 34,
Conc. 7, Lancaster Twp.
Wall unit; children's clothes; power wheels jeep; toys; baby accessories; housewares; craft supplies; garden tiller; band saw; microwave and lots more.
Rain date: Saturday, May 10
17-1p

Wanted

DTSM Driving Schools "Where learning is doing!" Now serving Alexandria and Cornwall. Tel. 525-4513 or 933-1444. 13-5p

WANTED: Wood burning cook stove. Tel. 525-1749. 16-2p

WANTED: Adult's and child's bagpipe practice chanters, in excellent condition. Call collect, 1-613-382-8442. 16-4p

WANTED: Ride to and from downtown Ottawa daily. Tel. 525-4877. 16-2p

WANTED: Nordic Glider type exercise machine. Tel. 347-2210. 17-3p

Articles for Sale

HAIR salon equipment for sale, one wall mounted hairdryer, reception desk, wall unit for shampoo bowl with cupboard, chair for shampoo bowl, hydraulic chair. All items in good condition. Perfect for starting up your own business. Call 525-3603. 17-1c

FARMERS and MECHANICS
Clean Rags, Poly-cotton
Box of 10 lbs., approx 140 rags
14.99
Available at
UAP
209 Main St. N., Alexandria 525-0552
and
FERNAND CAMPEAU & FILS
Dalhousie, 514-269-2737
15-5c

TUPPERWARE
If you wish to purchase, replace defective pieces or hold a fun demonstration party to earn free Tupperware, please call me
NICKY PATTYN
(613) 525-5248
14-4p

SUNWORKS
CLEARANCE SALE
on Display Models and Used Stoves
Vermont Castings Vigilant - Wood
Jotul #8 - Wood
Fisher 2 door - Wood
Old Timer - 2-dr. Wood
Osburn Bay Vista demo - gas insert and many more
Hawkesbury at corner of Hwy 34 and Hwy 17.
(613) 632-0456
1-800-277-0709
14-tf

HOUSE KITS

#201, 26X36, 2 bedrooms	$15,495
#202, 26x42, 3 bedrooms	$17,395
#203, 26x42, 3 bedrooms	$19,595
#203A, 26x60, 3 bedrooms, garage	$23,860
#204, 26x42, 3 bedrooms	$21,045
#205, 26x50, 3 bedrooms	$19,990
#206, 28x60, 2 bedrooms, garage	$26,645
#207, 30x60, 3 bedrooms, garage	$29,260
#208, 32x58, 5 bedrooms, 2 storeys garage	$47,000
#209, 24x30, garage kit.	$ 6,330
#210, 26x44, 2 bedrooms	$20,745
#211, 30x66, 2 bedrooms, garage	$25,860
#212A, 35x40-4", 2 bedrooms	$25,350
#214, 24x24, 1 bedroom chalet	$10,240

NOTE: 2x6 framing, 6" and 8" insulation, vinyl siding, windows and doors, etc.

For further information please call 1-800-561-0618 (Qc. and Ont.) or 1-800-363-5381 (USA)
D.N. RACINE INC.
2899 River Road, Athelstan, Quebec J0S 1A0
12-19c

CLASSIFIEDS GET RESULTS

Articles for Sale

POOL tables and accessories for sale. Delivery and installation available. Roy's Pools, 410 Seventh St. W., Cornwall. 933-0411. 11-tf

GIRL'S bedroom set, including twin canopy bed, dresser with mirror, student desk with chair, white, asking $800 neg.; living room set, solid oak, incl. sofa, coffee table, end table, lamp, rocking chair, foot stool and chair, asking $800 neg. Tel. 525-3691. 15-tf

LANCASTER Flea Market re-opening Sunday, April 20. Come and see our stock at a bargain price. Location Hwy. 2 west, south of Lancaster, exit 814, off the 401 south. Tel. 613-347-3468. 15-3c

AT low price! 2x4 7': $1.15, 8': $1.49, 12': $2.59, 2x6 8': $2.25, 12': $3.85, 16': $5.49, 2x8 12': $5.39, 2x10 12': $8.79, 16': $11.69, aspenite 7/16: $2.59-$4.99, 3/4: $6.19, pre-varnished parquet: $1.19 ft., asphalt shingles: $7.99. Treated wood, patter: 25¢, 1x6 5': 89¢, 4x4 8': $5.49, clapboard 1x6: 25¢ embankment block: 39¢ block 8": 75¢m border: $2.39, step 10": $1.19, 14": $1.69, patio stone 18x18: $1.39. Matériaux A Bas Prix Lachute 514-562-8501. 15-3c

BAUER roller blades, size 4, $35. Tel. 525-1561. 16-2p

FOR sale: 16 tubs ice cream counter, good condition. Tel. 525-1260. 16-2p

DISTRESS sale: Must sell 2 Quonset arch-style steel buildings. Brand new, never erected. One is 30'x40'. Tel. 1-800-810-6661. 16-2p

SOLAR hot water tank, ceramic wall tiles 6x6, $10 per box of 84 (50 boxes) light color; new pine deacon's bench $200. Tel. 874-2333. 16-2p

INVENTORY sale: New garden shed 8x10 with vinyl siding, delivered, regular $1,200, special $950. Tel. 874-2333 17-4p

GOOD health – you can't buy it! But... you can "invest" in it! **BARLEYGREEN** Garden Goodness in your glass: for all ages. Less cost than a cup of coffee per day. Tel. 613-525-5313. 17-2p

EMPTY steel drums (45 gallons) for sale. Please call 347-7099 or 347-2397. 17-2p

CENTRE Liquidation Commercial and Industrial Sale, Hwy. 401, Exit 9, St. Zotique (formerly GTL Transport) metal shelving, cabinet, filing cabinet, desk, stacking chairs, locker, safe, conveyor, counters and sinks (stainless); also round tables for bar or restaurant and cake fridges. Tel. 1-514-265-3270, 1-514-267-7537. Open from 8:30 a.m. to 5:30 p.m. Saturday 9 a.m. to 3 p.m. 17-1c

KITCHEN table 30"x48" with 4 chairs, electric guitar, piano accordion 120 base, gas lawn mower, house wrap Tyvek, woman's bike 12 speed. Tel. 527-1571, ask for Caroline. 17-1p

KELVINATOR stove and fridge set, almond colored, very good condition, asking $300 for the pair. Tel. 347-3389. 17-1p

FOR sale: 2 bicycles, one 15" wheel x 10" frame; one 20" wheel x 12" frame with hand caliper brakes. Tel. 525-4447 evenings. 17-1p

OUTDOOR furniture set includes table, 7' umbrella, anchor shell and 4 chairs with cushions. Asking $200. If interested call 525-1024. 17-1p

KENMORE microwave oven $75, kitchen table and hutch $300, computer desk $75, vinyl Lazy Boy $20, living room chair $25, Oster mix master with blender $80, Canon 35 mm AEI camera and flash $75, Merry garden tiller $100, 20" band saw $125, gas water pump with 500 ft. hose $125. Tel. 525-4503. 17-1p

Vehicles for Sale

ALEXANDRIA HONDA

97 Civic LX, 4-dr, auto with air, low kms. Stk. #P-346
96 PLYMOUTH BREEZE, auto, 4-cyl, only 22,000 kms, air, AM/FM cass., cruise..Stk #E-2417
96 Mercury Sable, 6-cyl, auto, bal.of factory warranty, air, power group, cruise, 4-door, Stk.#P-0339
96 Chev Cavalier, 4-cyl, auto, AM/FM cass., very clean, 4-door, Stk.#P-338
96 Dodge Neon, 4-dr, 4-cyl, auto, 38,000 km, AM/FM cass.Stk.#340
96 Honda Civic LX sedan, auto, AC, like new,Stk.#305
96 Toyota Tercel DX, auto,AM/FM radio cassette, Stk.#P-319

SPECIAL OF THE WEEK
97 FORD F-150 1/2 Ton Pick-Up
4.6 L, V-8, auto, air.Priced to sell.
$19,630 Stk. #P-345

95 Ford Ranger XL Sport, 5-spd, low kms, alloy wheels. Stk. #3-065B
95 Ford Windstar LX, 6-cyl, auto, air, fully loaded including dual air cond., air bags, Stk.#P-337
95 Honda Civic SI, red, 5-spd, AM/FM cass, sunroof. Beautiful car, Stk.#P-334
95 Honda Civic CX HB, auto, security system, upgraded stereo system-low km, Stk.#3-064A
95 Toyota Corolla DX, AM/FM cass ,low km, Stk.#2-272A
95 Hyundai Accent, auto, AM/FM cass., 29,000 km, Stk.#P-307
94 Accord LX, 2-dr, auto, air, cruise, Stk. #P-344A
94 Pontiac Grand Am SE Coupe, 6-cyl., auto, 71,000 km, air, cruise, AM/FM cass. Stk.#P-336
94 Accord LX Sedan, auto, air, cruise, am/fm cass, only 40,000 kms, 1 owner, lady driven, Stk.#3-090A
93 Toyota Camry LE, V6, auto, fully loaded, Stk.#P-320
93 Honda Del Sol, 5-spd, spring should be fun! Stk.#P-298
92 Civic EXV, 4-dr, 5-spd, loaded, sunroof. Stk. #3-048B
92 Chev Cavalier Z-24, 6-cyl., auto., AM/FM cass., air, power locks. Priced to sell! Stk.#P-333A
92 Acura Integra GS, 5-spd, full load and ready for you, Stk.#P-308
92 Toyota Celica GT, 5-spd, power sunroof and much more, Stk.#P-317
92 Accord EX, auto, AC, cruise +++, only 82,000 km, Stk.#PA-311
92 Honda Accord EX-R, auto, loaded and very clean, Stk.#3-034A
92 Pontiac Grand Prix, 4-dr, loaded, loaded, loaded!! Stk.#P-312
91 Civic DX HB, 2-dr, 5-spd, low kms
91 Plymouth Acclaim, 6-cyl., auto., air, cruise, AM/FM cass. Stk.#3-099A
91 Chev Corsica, 6-cyl., auto., AM/FM cass, air, Stk.#3-095A
91 Chev Cavalier RS, auto, AC, AM/FM cass, local car, Stk.#2-270A
90 Mazda 323 DX, 2-dr, auto, AM/FM cass., rear wiper. Stk. #3-074A
90 Ford Probe GT, AM/FM cass. turbo and much more, Stk.#3-062A
89 Honda Accord LX Coupe, auto, only 80,000 km, mint! Stk.#P-329
89 Mercury Cougar, auto, rear wheel drive, great shape, Stk.#P-277A
85 Honda Prelude, auto, well equipped, sunroof, As-Is.Special. Stk.#P-295A.

Hwy 34 South, Alexandria
525-4900
1-800-267-2333
17-1c

Produce

FOR spring planting we have for you: Colorado Blue Spruce, Black Pine, White Spruce, Norway Spruce. Special, White Pine, 3-5', $6 each, 10 for $50. "Double A" Treefarm, 525-3669. 21267-10th Conc. Rd. of Lancaster. 14-5p

FOR your spring planting, oats, Triticale, Timothy and buckwheat. Phone Beaudettes 527-5485. 14-4p

CEDARS for hedges. Different sizes. Also custom planting. Scherer's Gardening, Dalkeith, 613-874-2049. 14-4c

SMALL square bales of straw for sale, Bruce McDermid, 538-2320. 16-2p

HAY for sale, small square bales. Joe Glover, #18722 Street Road, RR1 Williamstown. Tel. 931-1211. 17-2p

CEDAR fence posts for sale. All sizes. Tel. 527-5232. 17-2p

Marine

14-FOOT fiberglass boat with 40 h.p. Johnson motor and trailer. One owner. Tel. 347-2364. 17-1p

Vehicles for Sale

FOR sale or balance of lease, $9,000 or $254.50/mt., 1994 Z22 Chev Cavalier. Call Eric, 525-1120. 3-tfc

VEHICLES for sale, new or used, no established credit. On a pension, limited income, bankrupt or starting a new business. Yes we can help. No banks or finance companies. Established over 12 years ago. We are the professionals. Car-O-Line Autos, 613-448-2488. 11-tf

1987 Chev 1-ton dump truck, 350 motor, good condition. Tel. 525-3412. 15-3p

1994 Yamaha RT 180 excellent condition $2100; car speakers, 2-15" subwoofers with assorted size tweeters, make an offer. Tel. 525-1904. 16-2p

BRAND new box liner for full size Ford pick-up, long box style side. Tel. 613-346-5417. 17-1p

1986 Mercury Cougar as is; 1987 Ford Tempo 7 foot Fibrobec truck cap for small truck; tractor tire 13.6x28, 3-1/2 h.p. roto tiller. Tel. 346-5444. 17-2p

3/4 TON 1978 Chev truck, as is, $600 o.b.o. Tel. 347-3520. 17-1p

HONDA 250L Enduro, only 7,500 kms, $2,800. Tel. 525-0326. 17-2c

GREAT DEALS
on
SUPER WHEELS
USED CARS

96 FIREFLY SE, 4-dr., auto
96 ACHIEVA, 2-dr., auto., air, well equipped, 2 to choose from
96 OLDS CIERA SL, 4-dr., V-6, auto., air, well equipped
96 OLDS CUTLASS Supreme, 4-dr., auto., air, well equipped
96 OLDS 98 Elite, moon roof, fully loaded
96 LUMINA LS, 4-dr., V-6, well equipped, low mileage
96 OLDS Achieva, 4-dr, V-6, loaded, demo, 9,000 kms **SOLD**
96 MONTE CARLO LS 2-dr,auto, air, well equipped
96 CAVALIER, 2-dr, auto, air, cassette, demo, 9,000 kms
96 CHEV Corsica, 4-dr, V-6, auto, air, only 19,000 km
96 CHEV Lumina, 4-dr, V-6, auto, air, 3 to choose from
96 CHEV Cavalier, 4-dr, auto, air
95 OLDS Ciera, 4-dr, V-6, auto,air
95 CHEV Lumina, 4-dr, V-6,auto, air
95 CHEV Corsica, 4-dr, auto, V-6, air
95 OLDS Cutlass Supreme, 4-dr, auto, V-6, air **SOLD**
95 OLDS Achieva, V-6, auto, air
94 OLDS Cutlass Supreme SL, 4-dr, well equipped, only 31,000 kms
94 CAVALIER RS, 4-dr., V-6, air, well equipped
93 CORSICA 4-dr, V-6,air, bal.of GM Warranty
93 BUICK SKYLARK, 4-dr., auto., air, well equipped
92 LUMINA, 4-dr, V-6, air, auto, Bal. of GM Warranty
92 MAZDA 323, 2-dr, auto.
92 CAVALIER, convertible, only 30,000 km, well equipped
92 MERCURY Cougar LS, 2 **SOLD**
91 OLDS CIERA, 4-dr., V-6, auto., air, well equipped
91 SUZUKI Swift, 2-dr. **SOLD**
90 SPRINT, 2-dr **SOLD**
90 FORD FIESTA, 2-dr, auto **SOLD**
90 CADILLAC Eldorado, 2-dr, fully loaded, moon roof, leather trim and more
89 SPRINT, 4-dr., auto **SOLD**
86 OLDS Delta 88, 4-dr, V-6, auto **SOLD**
85 OLDS 98, 4-dr., V-6, auto., loaded
84 BUICK Lesabre, 4-dr, V-8, a **SOLD**

USED TRUCKS

97 SAFARI VAN SLX, auto., V-6, air, only 9,000 kms
96 CHEV Pick-up,1/2 ton,short box, auto, cassette, only 10,000 kms
96 LUMINA APV, 7-pass., V-6, air, only 3,000 km
96 TRANSPORT, 7 passenger, V-6, auto, air
96 GMC SAFARI Van SLE, 8-pass, all-wheel drive, loaded
96 LUMINA APV, 7-pass., auto, air, low mi., 3 to choose from
96 CHEV Blazer, 4-dr, 4x4, V-6, auto, only 7,000 kms
95 CHEV ASTRO Van, 8-pass., all-wheel drive, well equipped
95 CHEV Lumina APV, V-6 air
94 FORD Ranger, ext.cab with cap, low miles, jump seats
94 TRACKER, 4x4, 5-speed, convertible
94 CHEV Lumina APV 5/100 p/train,
93 CHEV 1/2 ton pick-up, V-8,auto, PS & PB, 2-tone
93 ASTRO extended van, 6-cyl, 8-pass.
92 CHEV Hi Cube Van, 14 ft. box, dual wheels
92 CHEV 1/2 ton pick-up, 4x4, V-8, auto.
92 ASTRO van, extended, 8-pass., 2-tone, well equipped
92 LUMINA APV, 7-passenger
91 CHEV 1/2 ton pick-up, 4x4, auto, V-8
90 CHEV Lumina APV, 7-passenger
90 FORD Aerostar, 8 passenger
88 FORD full size van, V-8, auto, 8-pass.
88 CHEV hi-cube van, diesel, 14 ft. box, duals
86 PLYMOUTH Voyager, auto., well equipped
85 CHEV Blazer, 4x4, V-6
85 FORD 1/2 ton pick-u **SOLD**

WE PAY CASH FOR VEHICLES

CHEV-OLDS-GEO TITLEY ALEXANDRIA, ONT.
Hwy 34 South,Alexandria
525-1480 or 347-2436

Produce

CLEANED barley, $10 c.t.w. Tel. 931-2765. 17-3p

SPRING wheat wanted. Tel. 525-3248. 17-1p

CERTIFIED or common seed, alfalfa, alsike, red clover, brome, trefoil, forage mixes. Arnold MacRae. Tel. 874-2327. 17-4p

CEDAR trees for hedges, all sizes, will plant on request. Tel. 528-4776. 17-4p

CEDAR trees for hedges, also cedar posts. Tel. 874-2853, Glen Robertson. 17-3p

FREE use of some 100 arabel acres to prevent from brushing over, access for wide machinery on 9th Kenyon. Serious stewart of land wanted. Longer-term arrangement preferred. Tel. 514-272-8394, H. Becker. 17-3p

HAY for sale, approx. 450 bales, can be delivered in the area. Tel. 514-269-2862. 17-1p

Corn and Wheat for feed.
BALED WOOD SHAVINGS
SAWDUST and STRAW
for bedding
Roy MacMaster
Tel: 525-3396
5spk

LAST MINUTE FORAGE SEED NEEDS?
Call your
BISHOP'S SEED DEALER
Roy MacMaster
525-3396
17-2c
Also wheat and soybean seed

ProRich Seeds Inc.
Mt. Elgin, Ontario N0J 1N0
Tel. 519-485-3447
Fax 519-485-1354
Toll Free: 1-800-361-1593
FOR ALL YOUR
HAY AND GRASS SEEDS
John MacLeod
Res. 613-525-2315
RR1 Dunvegan, Ont K0C 1J0
or Kirsty MacLeod
Lanc. 347-1187
15-3p

Poultry/Livestock

SERVICE age Holstein bulls. Tel. 347-2757. 10-8p

SMALL mixed beef herd Hereford cross, Simmental cross Limousine, AI breeding. Will sell as a herd or individuals. Reasonable offers only. Evgs. 938-6588. 15-3p

CHESTNUT Quarter horse gelding, well-trained for saddle and to be hitched single. Tel. 527-3454 after 6 p.m. 16-2p

14-MONTH-old Simmental bull, polled, full blood for sale. Tel. 525-0964. 16-4p

WANTED for family cow Jersey cross Holstein in calf/milking. Second choice Jersey in calf/milking. Tel. 525-2310. 16-2p

BULLS, 3 purebred Herefords, ages 2-1/2, 2 yrs. and 13 months, one Hereford/Simmental, 20 months. Tel. 525-1763. 16-2c

2 RED purebred Holstein bulls, age 15 months and 8 months by Milestone, from 84 pt 2-yr-old with over 300 BCA. A. Legault. Tel. 538-2874. 17-2p

REGISTERED Palamino quarter horse mare well broke to ride, only $1,400. Beautiful registered 5-year-old Canadian mare, due to foal June 23, broke to ride and to drive, single and double harness. Black 3-year-old Canadian-Percheron/Arab gelding, broke to ride, good looker, with a great disposition. Please call 937-0201. 17-3c

ONE team of Mini Belgium horses; one team of ponies; harness, single and double; wagons; antique buggies and sleighs. Tel. 525-4267. 17-2p

14-YR. grade black mare, rides and drives, good disposition, very willing, lots of energy. Tel. 347-3520. 17-1p

2 yearling goats, 2 mature bucks. Tel. 525-1171, Don. 17-1p

2-YEAR-old quarter horse mare, Sorrel, good temperament and conformation, siblings have halter and performance points; English breeches and jacket. Tel. 613-678-1357 after 6 p.m. 17-2p

HERD of 20 Simmental plus Sleckvieh cows due in May. All bred Sleckvieh plus 1 Sleckvieh bull, entire herd full blood, $24,000. Tel. 347-3489. 17-3c

FOR sale, 3-yr.-old Limousin bull. Tel. 874-2841. 17- 1p

POLLED purebred Limousin bull for sale. Tel. 613-534-2892. 17-2p

I buy all kinds of horses also
"Meat Horses"
(613) 678-3120
Call Collect 17-12p

ATTENTION!!!!
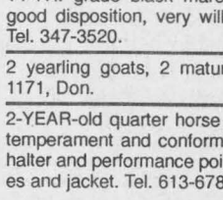
HOLSTEIN DAIRY COWS NEEDED
Freshening in one month
Holstein heifers pregnant 6 to 8 months
Open heifers, all ages
GOOD SELECTION OF HOLSTEIN HEIFERS
Freshening for Fall Milk
Reasonably priced!
JASON MALONEY
St. Andrews
(613) 937-3338 12-14p

Pets for Sale

KENNEL gates for sale, 4 ft. wide, 6' high. Galvanized frame and heavy chain link, $100 each. Tel. 613-931-3499. 14-4p

Classifieds Get Results!

Real Estate

FOR sale: Martintown area, corner of County Rds 20 and 25, 1,492 sq. ft., 2+2 modern brick bungalow, 2-car garage, 2-1/2 acres, mature cedars. Private. Tel. 613-528-4915. 12-6p

1 ACRE plus lots for sale, 1st Kenyon. Tel. 525-4111. 14-4c

FOR sale: mobile home, 14x68, large lviing room and kitchen, cathedral ceilings, 2 bedrooms, extras. Must be seen. Private. Real's Mobile Park. Tel. 613-525-4264. 16-2p

Real Estate

MONKLAND, 59 acres for sale, fronting on Hwy. 43, good building sites, old dug well. Approximately 43 acres bush plus Christmas tree plantaiton. Adjacent to crown land. $29,900 takes it. Tel. 932-9929. 17-3p

CLASSIFIEDS GET RESULTS!

SAUVE
REAL ESTATE LTD.

ALL THESE PROPERTIES ARE MLS

39 MAIN ST. N. ALEXANDRIA, ONT. - 525-2940



LIETTE RICARD
347-2793
Pager 525-1105

ST. ISIDORE DE PRESCOTT - $82,500! 2 storey home, 2 brs, ext. finish is vinyl siding, interior completely redone. Oak kitchen cupboards, ceramic floors, carpet, 1-4 pce and 1-2 pce baths. Must be seen! All on 1 acre lot!
GREEN VALLEY: $129,900. Spotless 3-br. brick split level with garage. Oak cupboards in kitchen, Jenn-Air, built-in oven, 2 bathrooms, family room, all on a well landscaped country lot. Call Liette.
WEST OF ALEXANDRIA (5 mins) **$99,900** Hobby Farm, 30 acres. Call Liette.
DOMINION ST. N., ALEXANDRIA: $78,900 Perfect retirement or starter home. 2 or 3-bedroom bungalow, garden shed, lot size 60x60.
ALEXANDRIA – Good investment! Duplex, $69,900. One 3-bedroom apartment and one 2-bedroom apt. rented. For info and showing call Liette.
STE. ANNE DE PRESCOTT $109,900 - 3-bedroom brick bungalow +900 sq. ft. garage. 7.8 acres Small cedar bush.
STE. ANNE DE PRESCOTT – Just listed, $54,900. 1-1/2 storey home, 3 bedrooms, large garage, all on a well landscaped country lot.
GOOD HIGH BUILDING LOT on 1st of Kenyon Asking **$22,900.**
AIRPORT ROAD - NEW ON THE MARKET. Build your dream home on this 200 ft. x 300 ft. lot. Priced to sell at **$15,900.**

OPEN HOUSE
SUNDAY, MAY 4 1-4 p.m.



42 MAIN ST. S., MAXVILLE Spacious century village home, circa 1890, 4000 sq. ft. former doctor's residence, featuring very elaborate woodwork on walls and ceilings, pine and hardwood floors, large formal dining room, fireplace, 4-bedrooms, oil heat, garage. The commercial zoning gives endless opportunity. **$124,900.** HOST: DOUG ARKINSTALL



DOUG ARKINSTALL
527-5435
Pager 525-1105

MAXVILLE: I have a good selection of other homes available
DUNVEGAN: Brick schoolhouse that has been beautifully renovated into a three bedroom home, 2 baths, hardwood floors, skylights, propane heat, garage, nice lot. **$118,900.** Vendor may finance.
JUST LISTED 48 acre hobby farm close to Que. border. Small modern barn, large home, all workable land.
SOUTH OF ALEXANDRIA: Modern 2 bedroom modular home on a leased lot. This is a very well maintained property. **$54,900.**
CLOSE TO ALEXANDRIA: Impressive open concept bungalow with attached garage, oak kitchen cabinets, hardwood floors, 3 bedrooms, 2 baths, patio doors, deck, oil heat **$149,900.**

JUST LISTED IN KENYON TOWNSHIP
4 EXCELLENT BUILDING LOTS on "Diversion Road" close to Apple Hill, 10 minutes from Alexandria. Each lot is over 3 acres. 240 ft. frontage. Call Ernie for info.



ERNIE SAUER
525-2413 - res.
525-2940 - off.

LOCHIEL TWP. Conc. 2, excellent building lot, 1 acre and 5 minutes from Alexandria. Priced to sell.
EXCELLENT OPPORTUNITY for the right person: STATE OF THE ART GREENHOUSES and VEGETABLE STORAGE COMPLEX (total area 47,250 sq. ft.) all computerized on 48 acres of fertile land. Includes good home (2,400 sq. ft. total living area and separate living quarters for migrant workers)
GOOD FARMS wanted for local and European buyers. Confidential.
LANCASTER TOWNSHIP, Dalhousie Mills, 25 acres at Quebec Border on County Rd. #23. Asking $38,000. Make an offer.
5-ACRE PARCEL on Johnson Road in Charlottenburgh Township. Asking $18,000. Call me at these telephone numbers.
Call Ernie for details at 525-2940 or 525-2413.



GERMAIN GLAUDE
525-1536

LANCASTER STREET, GREEN VALLEY - Quiet town, 2 bedroom bungalow. Well priced at **$67,000.**
QUIET well located 3 br bung. Village of Williamstown. Well priced at **$69,900.**
43 KENYON ST. WEST. New bungalow, directly on the lake. 4-bedrooms, hot water tank and heating, gas hookup for air conditioner. Plus air exchanger. Call for an apt.
2 APT. HOME side by side in good state 1 mile north from Alexandria, 34 hwy. **$39,900.**
24 ACRES well landscaped with 2 bush lots, large bungalow, high basement, 2 stone fireplaces. Property is vacant.
IN ALEXANDRIA, corner of Peel and Main St., duplex, 2-br. each, all renovated inside with gas heating each unit. Well priced at **$60,000.**





MARGARET MOSHER
525-2453

QUIET CORNER IN ALEXANDRIA! 2 storey 4 bedroom charming home, hardwood floors, dining room, large corner lot. Only **$78,000**
RUSTIC SETTING... On 6 acres, 2 bedroom 1-1/2 storey, barn, pasture. ASKING **$125,000.**



MONASTERY On 10 acres on the fringe of Alexandria. Over 12,000 sq. ft. of potential. Can't last much longer. Call Today! **$309,900.**

HURRY, HURRY, INTEREST IS LOW

1–**BACHELOR'S SMALL HOME** – It's small but is neat and tidy, in good shape, large shop, shed, lot of 198'X140'. **$38,800.**
2–**MOST PRESTIGIOUS HOME** –corner of MacLeod Crescent and Front St., S.E. edge of Alexandria, 2700 sq. ft. energy efficient, gorgeous unique style, way below cost at **$195,000.**
3–**33 HARRISON ST.** – Alexandria. You'll feel right at home immediately. All updated, garage. **$65,000**
4–**SUMMERSTOWN**, 3-bedroom brick bungalow, on Richmond Road, hilltop with view of lake, large lot 100x434, **$92,900.**
5–**ONLY $57,500,** country retirement or starter home, beautifully renovated, updated wood stove, insulated shop with stove, 32x32, 1.4 acres.
6–**WHY RENT**, I've got a move-in home for only $43,900, it's got everything, in Glen Robertson Village.
7–**BEGINNER HOME**, $27,800.
8–**FANTASTIC WATERFRONT** home with 155 feet beach, fireplace, huge master bedroom with wood stove, studio.
9–**ON THE 6th OF KENYON,** very nice bungalow, 1100 sq. ft., open concept, oak cupboards, shop, acre, **$87,000.**
10–**SOUTH LANCASTER**, Good 2 storey home, access to lake near wharf. $55,800.
11–**IT'S A GOOD HOBBY FARM** just south of Green Valley. 18 acres on river, renovated home, granary, sheds, $89,900
12–**ISLAND COTTAGE**, peace and quiet on Renshaw Island. $28,000
13–**SUMMERSTOWN ROAD:** 13 lot subdivision, close to lake, **$17,500 to $22,500.**



For information on these and other listings, call me anytime.
MAURICE SAUVE - 931-2953 - Call up to 11 p.m. any night

Real Estate

R. Vaillancourt
REAL ESTATE - IMMEUBLES
TEL: 613-525-3419 • 405 Main St. S., Alexandria
"SERVING GLENGARRIANS FOR OVER 35 YEARS"



GLEN ROY - APPLE HILL area, IMMEDIATE possession on this 3 bed. stone front bungalow, partly finished basement, country 4 acre lot with pond and bush. MLS. BARGAIN PRICE.
ASKING $76,000.



ALEXANDRIA AREA ideally located close to town, 3 bed. brick bungalow, sun porch, finished basement, double car garage, spacious lot and much more.
ONLY $4,750. DOWN BUYS THIS HOME.

M. JEAN CAMERON
REAL ESTATE LIMITED
LANCASTER OFFICE – 347-2215

DIANE CHRETIEN 347-3726 · AMY WARD 347-2858 · DENISE KAINBERGER 347-2904 · JACKIE SMITH 347-1770 · ANDY MENARD 347-2522

OPEN HOUSE
SUNDAY, MAY 4 - 1 to 3 p.m.

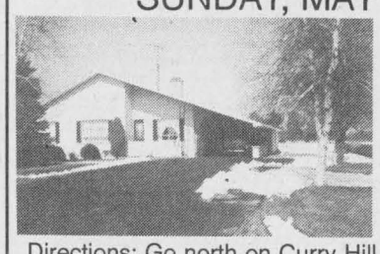

NEW LISTING $159,500
ALL BRICK BUNGALOW with 3+1 bedrooms, oak kitchen cupboards in large kitchen, hardwood floor in dining room, laundry room on main floor, finished basement with fireplace in rec room and much more. COME AND SEE IT!
Hostess: Denise Kainberger
Directions: Go north on Curry Hill Road or 4th Line Road until #6001. Watch for signs.



LANCASTER VILLAGE, $57,500 Reduced to $57,500. If you are looking for your first home, come and see this cosy 3-bedroom upgraded village home in move-in condition. Located at 307 Thomas St. Call Denise for info.



REDUCED TO $137,500 - CREG QUAY Extremely well maintained home. Over 1.300 sq. ft. of living area, double car garage. For more details call Diane.

ONE OF A KIND
CHARMING executive hobby farm with tastefully restored 4- bedroom brick home, tri-level barn, maple sugar house, creek, pond, riding ring, 133 acres, workland, forests and plantations. Williamstown area. Asking **$225,000.** Call Amy to view.



BUILDING LOT - Reduced to **$29,900**. This treed lot has 5.11 acres, pond on property and located on Summerstown Rd. Call Denise for details.
$23,500 - 3 acre evergreen covered lot, Bainsville area
$69,900 - 7 room bungalow, workshop, S. Lancaster
$78,000 - Adorable home for 1 or 2, tucked away on 10 acres.
$98,900 - Unique Victorian 4-bedroom, Alexandria
$107,500 - 3-bedroom bungalow, rec room, pool, Lancaster
$110,000 - Waterfront 2 bedroom year round home.
$138,500 - California style 3 bedroom home, garage.
$179,000 - Waterfront 2+2 brick bungalow, workshops and garage.
$199,000 and $239,000 - Spacious executive country homes.
Call Amy for any of the above!

M. Jean Cameron Real Estate Ltd.
Serving the community for over 35 years
All Our Listings are M.L.S.
ALEXANDRIA OFFICE (613) 525-3039

SPRING FLING!
Up to $5,000.00 can be yours to spend as you please!
Buy this home for $114,900 and the Vendor will give you $5,000.00 when the deal closes!

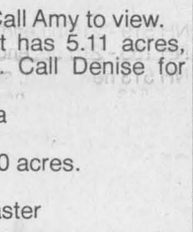

MAVIS FLETCHER
Sales Rep.
874-2761

OPEN HOUSE
Sunday, May 4 from 2-4 p.m.
Hostess: Mavis Fletcher

3298 Dornie Road - $114,900
Three bedroom, oil heated, bungalow - built in 1991, with 1536 sf of main floor living space, plus full basement, on a 2.58 acre lot, 5 minutes west of Alexandria. Hope to see you there!





EWEN McLEOD
Sales Rep
525-2479

NESTLED IN THE TREES This split level cedar home in a park like 2.8 acres on Chapel Rd. (A-3)
NEW LISTING IN MAXVILLE - 2 Bedroom starter home, maintenance free exterior on extra large lot by the creek.
ALEXANDRIA - 3-plex move in one unit, let the other 2 units pay the mortgage. Priced to sell.
100 ACRES - GREAT VIEW FROM THIS 2-1/2 STOREY BRICK HOME. Also barn, silo with unloader and steel shed. Pond and river on property. A-17

OPEN HOUSE
Sunday, May 4 from 12 noon to 4 p.m.
Glen Gordon Village



BILL SHIELDS
Sales Rep.
346-0026

SPACIOUS 2 bedroom homes with retirement living in mind. 5 major appliances, wheelchair accessible and painted to your choice. Just imagine, no grass to cut, snow to shovel, roofs to repair, etc. Only 3 units left out of 12. Your hosts: Bill Shields 346-0026 and D.A. MacMillan 525-4323
JUST LISTED: 4 Bdrm home completely renovated with outbuildings and 5 acres of land. Great commute to Ottawa.

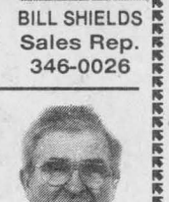

HUGH A. McDONALD
525-2844

ATTACHED BUNGALOW 5+3 rooms, garage, many extras. Price correction from last week's ad. **$119,900.** A-23
TOWN HOUSE 3 bdrms, partially finished basement, mint condition, ideal retirement unit. $83,100. A-37
JUST LISTED: 8 room raised bungalow + 3 down. hardwood floors, gas heat and fireplace, large lot in new development. Alexandria only **$164,900.** (A-45
Farms operating and hobby, priced to sell

Real Estate



HOUSE FOR SALE
3-bedroom bungalow
Good condition
13 Front Street, Alexandria,Ont.
Ideal starter home or for retired couple
Price: $79,900.
Interested parties may call
936-2648 15-4p

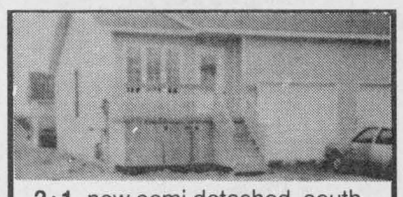

2+1, new semi detached, south end of Alexandria
Will consider trade
FINANCIAL ASSISTANCE AVAILABLE
TEL: 525-1397
AFTER 6:00 P.M. - ASK FOR EDDY OETELAAR 14-tf

Room/Board

ROOM and board wanted: Professional requires room and board or room to rent in Martintown, Apple Hill or Maxville area. Contact 528-4246 or 528-4230. 16-2p

Real Estate

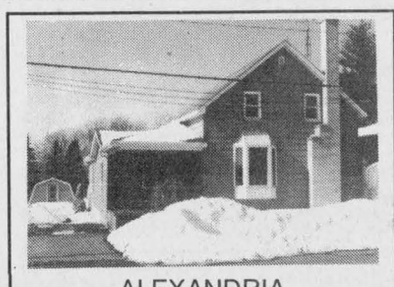

ALEXANDRIA
1-1/2 storey, 3 bedroom home, 1675 sq. ft., 1-1/2 baths, fireplace, updated windows, plumbing, wiring 200 amps. Lot over 5500 sq. ft. Quiet residential near lake.
Appointment - Claude
525-2796 12-tf

CLASSIFIEDS GET RESULTS!



SUPERB CONSTRUCTION 1488 sq. ft. executive bungalow at an affordable price. Some of the many features are – inground pool, hwd floors, wood stove, dressing room/ensuite off master bdrm, 1 ac. lot, fantastic view. The property is licensed for a kennel, it is a very clean, bright, well located home only 8 years old. Call for more information or a private showing. MLS
CHRIS BIGNELL, Sales Rep
M. JEAN CAMERON REAL ESTATE LTD.
(613) 938-3860

ALEXANDRIA REALTY LTD.
REAL ESTATE BROKER
385 MAIN STREET SOUTH
Office (613) 525-4144

Jean Paul Claude, Broker
Cathy Claude, Sales Rep.
Office 525-4144
Home 525-3047



"HOME OF THE WEEK"



BUNGALOW just 1-1/2 miles west of Alexandria! Variety of fruit trees on spacious lot! Many recent renovations, oak kitchen includes dishwasher, main floor washer-dryer connections, full bright basement with rec room +4th bedroom, framed bathroom with fixtures ready to finish. Reduced for a quick sale at **$89,900. MLS**

ROYAL LEPAGE
Aim Higher TM
301 Military Rd., Lancaster



Claire Secours-Rickerd
Assoc. Broker
Robert Rickerd
Sales Rep.
Bus: 347-1469
Res: 874-2392
"Working Two-Gether For You"

OPEN HOUSES
SUNDAY, MAY 4, 2 to 4 p.m.
CURRY HILL

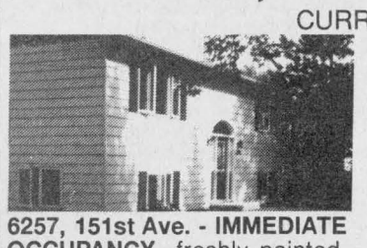

6257, 151st Ave. - IMMEDIATE OCCUPANCY, freshly painted, hardwood floors, finished basement, treed lot. Access to Lake St. Francis via canal in backyard. **$124,900.**

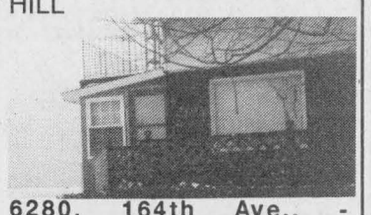

6280, 164th Ave., - WATERFRONT PROPERTY. Sunroom overlooking Lake St. Francis. Sauna and boathouse. Deck. 2 Bathrooms. Fully winterized. **$96,900.**

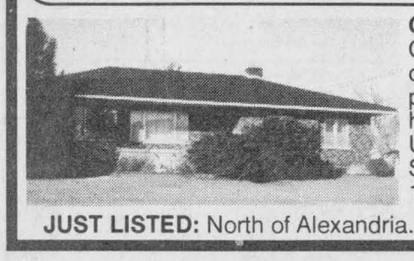

GREEN VALLEY: Reduced! Commercial zoning. Built-in 1957 of excellent quality. 2000 sq. ft. plus full basement, garage, gas heated, all brick exterior. UNLIMITED POTENTIAL. for SALE or RENT. Available July 1st, 1997 **$89,900.**
JUST LISTED: North of Alexandria. Lot 250'x400'. **$22,900.**

ROYAL LEPAGE
Aim Higher TM



Anne MacDonald, B.A.
Associate Broker
LANCASTER OFFICE; 347-1469
Home Office: 525-1130/525-2639
Call me for all your Real Estate Needs MLS

OPEN HOUSE WEEKEND
SATURDAY, May 3, 2 TO 3:30 p.m.
19384 Conc. 4 Rd., Kenyon Twp.



UPGRADED WITH CHARACTER PRESERVED: 1824 construction with later additions. 7 picturesque acres in rolling countryside. Delisle River boundary. **REDUCED TO $129,900.**

SUNDAY, MAY 4, 2 TO 3:30 p.m.
6222 Larocque Blvd (167th Ave.) E. of Curry Hill

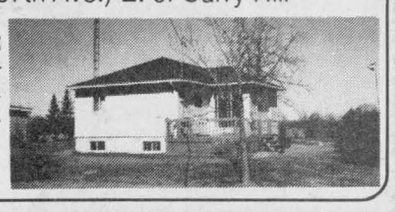

COSY YEAR ROUND 2-BR home, renovated from the foundation to the roof! Full basement. Approved septic. Access to St. Lawrence. **ONLY $84,900.**

KENYON RD.: 2-storey Canadiana, great floor plan with 4-br., formal dining, main floor family room. **ASKING $189,900.**

JUST LISTED, EXECUTIVE HOME: "All the Bells & Whistles: On well-landscaped 2-acre lot with pond. **CALL FOR DETAILS.**

JUST LISTED, MAXVILLE: Starter home on large lot on quiet tree-lined village street. **ASKING $69,900.**

PRICE REDUCTION ON BUILDING LOTS: Neville Rd., 3 acres each - one all bush; one, partially cleared. **NOW $13,900** per lot.

Real Estate

RE/MAX Above the Crowd!

Cornwall Realty Inc.
649 Second St. East
Cornwall, Ontario
938-8100

WILLIAMSTOWN: 2-1/2 acre treed lot with 520' along Raisin River, garage/workshop on site. List: $39,900.

CORNWALL TWP: 17855 Conc. 9A Rd. East. Bungalow with 2002 sq. ft. of living space, garage /workshop located on 74 treed acres, pond. List: $159,000

MARTINTOWN: 18480 Kings Rd. Immaculate home, 1176 sq. ft. plus 24x60 insulated steel commercial bldg. located on 120x346 lot. List: $99,900

SOUTH BRANCH RD. "18256" corner of Kinlock Road. Brick bungalow/attached garage with super view of valley, 2076 sq. ft. of living space - great private inlaw one bedroom apt. FAO for comfort, landscaped 325x290' lot. List: $154,900

ST. ANDREWS WEST - Custom (1989) executive residence, 5000 sq. ft.+ superior quality and workmanship. Barn and outbuildings located on 12 acres. Must be viewed to appreciate unique features.

FOR MORE INFORMATION OR TO MAKE APPOINTMENT, CALL

BETTY ABRAHAM, Sales Rep. - 938-9899

SHEILA GATIEN, Assoc. Broker - 931-2850

For Sale/To Let

OFFICE space, Lancaster, Main Street store front, air conditioned, available immediately. Ideal for an accountant, lawyer, financial advisor, real estate, etc., $400 per month, all inclusive. For more info. call 525-4098. 29-tf

ALEXANDRIA town, Main Street, partly furnished restaurant for rent. Immediate possession. $400 per month. Tel. 525-3419. 3-tf

FOR rent: Modern air-conditioned office space centrally located. Handicap entrance. Available immediately. Call Gary, 525-1402. 10-tf

2-BEDROOM newly remodelled mobile home, close to shopping. Price is right. Tel. 525-3983. 14-4p

FOR sale or to rent: 3-acre mini farm, 3-bedroom house trailer. Tel. 525-3668. 16-4p

3-BEDROOM house for rent, Lancaster, close to all amenities. Available July 1. Tel. 347-2084. 16-2p

3-BEDROOM, 2 bathrooms, oil heated, brick bungalow with carport for rent, sorry no pets. 23 Victoria Street West, Alexandria. Tel. 525-1288. 16-2p

MOBILE home for sale, 12x54 plus 2 bedroom addition, Glen Robertson location, needs attention. Price reduced, terms available. Tel. 525-3571. 16-2p

LAND for sale or rent: 50 acres of rolling fields, between Power Dam Road and Eigg Road (across from airport.) 12 acres already plowed. Excellent for hay or corn, eary accessibility from two concessions. Call Mark, 525-1703. 17-2p

3-BEDROOM mobile home for rent with option to buy, Dominion St., South, bright, clean and spacious. All conveniences, plug-ins for dishwasher, stove, washer and dryer. Easy to heat by oil. Also airtight woodstove, verandah and porch. Home available now at $475 per month. First and last month. Utilities extra. No pets. References required. Tel. 525-2851. 17-2p

FOR rent: 3-bedroom house for rent, available June 1, $575/month, plus utilities. Good location. References required. Tel. 525-4803 after 5 p.m. 17-1p

FOR rent: In Alexandria, brick bungalow, $600/mo. plus utilities, oil heating, available July 1. Tel. 347-2374 after 6 p.m. 17-2p

MOBILE home for sale, 3 bedrooms and hobby room, new oil furnace, Alexandria location, price reduced, terms available. Tel. 525-3571. 17-1p

TO rent: Large 5-bedroom farm house, Ste. Anne de Prescott, $650 mo. + utilities. Available immediately. 45 minutes to Montreal. Tel. 613-674-5523 or 613-674-5259. 17-1p

MOVING? RENOVATING?
NEED SPACE?
Safe and Sound Storage
Is what you need!
Heated / Indoors / Outdoors
You choose!
Call Now – Alain Giroux
525-5102 or 525-2128
15-tf

SPACE FOR RENT
One 1,000 sq. ft. storefront, and one 4,500 sq. ft. storefront (will subdivide), plus one 1,500 sq. ft. office area and another 450 sq. ft. office area. Available immediately. Plenty of parking.
Located in south end of Alexandria on Main.
For further information, call Kenny at
525-3133 14-tf

Apartments

NEWLY renovated 2-bedroom apartment for rent. Available May 1st, 525-1626. 15-4p

FOR rent: 1-bedroom apartment, 2 miles north of tracks, newly decorated, private parking, available immediately. References, $300 plus utilities. Tel. 346-2317. 15-tf

2-BEDROOM upstairs, quiet neighborhood, utility room with washer/dryer hookup, $365 monthly, utilities not included. Tel. 525-4777 after 5 p.m. 15-3p

2-BEDROOM basement, bright, spacious, Peel and Sandfield, washer/dryer hookup, $375 monthly, utilities not included, available immediately. Tel. 525-4777 after 5 p.m. 15-3p

MAXVILLE, Jaywick Apts. for seniors. Daily visits by resident health car aid available. Musical evenings, shopping trips, private entrance, $250 to $500 month. Ask for Ron, 613-527-1771. 16-3c

MAXVILLE, 1-bedroom private entrance, verandah, ground floor, carpeted, clean, newly painted, close to Hwy. 417. Tel. 613-527-1771. 16-3c

BACHELOR apartment, all utilities included, $390, available immediately. Tel. 525-5298.

Real Estate

M. JEAN CAMERON REAL ESTATE LIMITED

OPEN HOUSES
Sunday, May 4

12:00 - 2:00 p.m.
8 Kennedy St., Apple Hill



Three bedroom, upgraded village home, front and rear decks, garage, in secluded area. Asking **$75,000**

2:15 - 4:00 p.m.
Warina Rd., north of Monkland,
East off Hwy #138



Three bedrooms, family room, eat-in kitchen, deck, pool, quiet country setting with easy access #417. Asking **$75,900**

$25,500 - Martintown - 4 bedroom Handyman Special
$12,000 - Glen Robertson, Building lot, Cty Road 23
$105,000 - Dunvegan - Three bedroom bungalow, easy access to 417, privacy, acre lot.
$119,900 – Lancaster - Three + one bedroom raised bungalow, large lot, well landscaped, easy access to 401.
$89,500 - Williamstown, upgraded village home, 4 bedrooms, eat-in kitchen and more.

For More Information Call
PAUL LUSCOMBE, Sales Rep.
(613) 938-3860
(613) 527-2670 17-1p

Apartments

ALEXANDRIA: 2-bedroom apt at 40 Kincardine St., $500 monthly, utilities included. Available May or June 1. References and first and last month required. Tel. 347-3937. 16-2p

LANCASTER, modern 2-bedroom, fridge, stove and carpeted, $395 plus utilities. Tel. 347-3684. 16-3p

MAXVILLE 2-bedroom apt., $500 per month, including hydro, first and last month, available immediately. Tel. 527-1025. 16-3c

ALEXANDRIA, 2-bedroom apt. with large kitchen, stove, fridge, microwave included, upper triplex, washer hook-up, pay own utilities, $325 monthly. May 1. Tel. 613-525-3427. 16-2p

LANCASTER: June 1, 3-bedroom apt., fridge, stove, parking incl., $450. Call Kathy at 347-3584 or 347-7257. 16-tf

MAXVILLE, basement bachelor, all utilities included, carpeted, large window. Tel. 613-527-1771. 16-3c

LARGE 2-bedroom 2-storey apt., Green Valley. Parking, w/d hook-ups, garden, $550, utilities included. First and last required. Can be semi-furnished. Tel. 525-0829. 16-2p

1-BEDROOM ground floor apt., $325 + utilities. References required. Available immediately. Tel. 525-3363 after 7 p.m. 16-4p

AFFORDABLE, large 2-bedroom apartment. Centrally located. Heated and air conditioned. Quiet and secure surroundings. Tel. 525-2646. 16-2c

2-BEDROOM apt. for rent. Tel. 525-1397 after 6 p.m. 16-tf

3-BEDROOM apartment for rent, semi-finished basement, 99 St. George Street East, Alexandria. Tel. 525-1297. 17-tf

LARGE 5-bedroom apartment, newly renovated, hardwood floors; also one bedroom apartment, both apartments hydro and heating included, parking and utility sheds. Tel. 347-2583. 17-2c

GROUND floor, 2-bedroom apartment, very clean, newly renovated, gas heated, available immediately. Tel. 525-2716, Yvon Lafrance.

1-BEDROOM basement apt., large yard, no pets. Hwy. 43, $460, utilities included. Call collect, 514-967-7576. 17-3p

2-BEDROOM apartment, stove and fridge, $450 plus utilities, available immediately. Tel. 525-3008. 17-4p

2-BEDROOM apt., available immediately. Tel. 525-2517. 17-2p

2-BEDROOM apt. to rent, natural gas, available July 1, utilities not included, in Alexandria. Tel. 525-2452. 17-1p

1-BEDROOM apartment for rent, available immediately, utilities included. Tel. 525-1280. 17-2p

ALEXANDRIA, 2-bedroom upstairs apartment, w/d hook-up, $400; also 1 bedroom apt., first floor, $390, utilities extra. Available immediately. Tel. 525-1955. 17-tf

SPACIOUS 2-bedroom apts., renovated, w/d hookup, carpeted, parking, $410 to $470 + utilities. Claude, 525-2796. 11-tf

2-BEDROOM duplex, newly renovated and painted, gas heating. Available immediately. Tel. 525-1330. 12-tf

BACHELOR apartment, available immediately, with or without utilities if so desired. Tel. 525-1330. 12-tf

2-BEDROOM apt. for rent, 2 miles north of Alexandria, $400 monthly + utilities. Tel. 525-3046. 14-4p

SPRING SPECIAL – Senior Citizens 10% discount. Alexandria – 1 and 2 bedroom apartments available in a beautifully renovated older building from $440/month, utilities extra. References and first and last month required. Tel. 525-5118. 16-tf

ONE and 2 and 3-bedroom apartments, fridge and stove, heating, hot water incl., washer/dryer, parking and renovated. Tel. 525-5918 or 874-2004, 525-2125. 3-tf

ALEXANDRIA: Available immediately, large upstairs 1 bedroom apt., Main St. location, washer/dryer hook-up and heated, $410 per month, first and last in advance. For further info. call 525-4098. 37-tf

FOR rent: 2+1 bedroom, main floor duplex, near the lake on Gernish. Freshly painted, new flooring throughout, $380 + utilities. References required. Contact Barbara after 5 p.m., 347-2522. 45-tf

TWO-BEDROOM apartment for rent, gas heating with fireplace, utilities not included; one-bedroom apartment, utilities not included. Tel. 525-3843 or 525-4631 evenings. 51-tf

1-BEDROOM apt for rent, 1 km south of Green Valley on Hwy. 34, washer/dryer hook-up, available immediately. Also 3-bedroom available May 1. No grass to cut, no garbage to pay. Large yard. Call after 6 p.m., 347-2889.

Apartments

2-BEDROOM apt. for rent, available April 1. Tel. 525-1626. 11-7p

3-BEDROOM, centre town, near lake, yard, $370 + utilities. Available immediately. Call Andy, 347-2215. 11-tf

1-BEDROOM apartment, available immediately. Fridge and stove available if required. With or without utilities if so desired. Tel. 525-1330. 12-tf

Business Opportunities

AVAILABLE to rent, shop 30'x50', 1,500 sq. ft., garage door 16' wide, 18 ft. ceiling. Part of Green Valley Kubota building. Phone Andre Seguin, 525-2190. 45-tf

FURNISHED restaurant for rent on Main St., Alexandria, rent $400 monthly. Tel. 525-3419. 47-tf

LONG Sault Plaza, small card and gift shop for sale. Lottery Centre. For more information call 347-3684. 16-3p

INTERNATIONAL mail order company seeks part-time and full-time, $500-$750 per week, potential. Full training. For info. call 1-800-669-4915. 17-3p

Farm Machinery

FORD 10' disc, 3 ph, very good condition, $600. Also Int. Vibra Shank cultivator, 8', 3 ph, $400. Tel. 525-4503. 17-1p

MAXVILLE
Farm Machinery Ltd.

NH 311 - 70 thrower
NH 315 baler
NH 273 baler SS
NH 310 w/ 70 thrower
JD 336 w/ kicker
MF 124 w/ 212 thrower
IH 435 baler
MF 1560 5'x6' bales
NI 483 4'x4' bales
HAYBINES
NH 499, 12' hyd swing, s/n 501143
NH 499, 12' hyd swing, s/n 559349
NH 488, 9', s/n 666796
NH 488, 9', s/n 477036
NH 479, 9', s/n 431591
NH 479, 9', s/n 401624
NH 489, 9', s/n 560604
Heston 1090, 9', s/n 7631
NH 489, 9', s/n 689030
JD 1209, 9', s/n 162454E
HARVESTERS
NH 790 metalert, s/n 511993
NH 790 pick up
NH 718 el. cont., s/n 344204
NH 770W pick up, s/n 424640
JD 38 harv., s/n034562SE
JD pick up, s/n 041972E
JD 35 harv. el. cont., s/n 345136E
IH 720 harv., s/n 001133
IH 720 w/pickup, s/n 002942
IH 720 harv., s/n 00501
IH 720 w/pick up, s/n 00702
NH 770 harv. w/pickup, s/n 305501
NH 717S man.cont., s/n 179464
NH 717R, 1 row corn MD, s/n 184305
NH 717 man. con., s/n 169989
NH 717W pick up, s/n 195038
NH 717E el. cond., s/n 114570
NH 717N pick up, s/n 120262
NH 717S hay, el. cont., s/n 239826
MANURE SPREADERS
NH 308 slurry, s/n 0019084
NH 519 - 210 bu,end gae, s/n 569941
NH 155 - 210 bu, end gate, s/n 814193
NH 513 new chain, s/n 509075
NH 519 - 210 bu, new sides, s/n 441992
IH 550 new chain, s/n 1190848C
MF 205, s/n 1632207130
GRAIN AUGERS
Westfield 10-x71
Brant 7x51
Allied 7x51
Farm King 8x51
Market 6x12, fertilizer auger
FIELD SPRAYERS
GW-T510, tand. axle, 500 g tank, hyd. cent.. pump, man. boom, 2 set nozz.
GW-L200, 3pth, hyd.pump cent., 17 nozz, boom 34', 200 g tank, plastic
GW-120hp, 3pth,hyd. pistonpump, 13 nozz., boom 26', 100 g tank, alum.
CALSA 6830, hyd piston pump, 300 g fibre tank, 15 nozz, 30' boom
CALSA T7100, 3pth, 100 g fibre tank; 12 nozz. boom
12' Flenstofte S tine, 3pt
20' Lely weeder, 3pt
20' Kovar pony harrow
13' Kovar pony harrow
MF 520, 13' disc
IH 370, 12' disc
IH 350, 10' disc
JF, 10' disc
IH orange, 10' disc
FORAGE BOXES
DION N10L, w/10 ton wagon, 15" tires
DION N10L, w/ 12 ton wagon, 20" tires
DION N10L, no wagon, s/n 407867
DION N10L, no wagon, s/n 731551
DION N10L, w/10 tonwagon, s/n 314997
REX, no wagon
PLOWS
Kvern. D2, 6x18 on land, auto reset
Kvern. 3pt, 3x12, trip beam, s/n 348
W.F., 3pt, 3x16,auto reset
Kvern 3pt, 3x14, trip beam,s/n 2042
Overum, 3pt, 3x16, auto reset, s/n 202646
Overum, 3pt, 3x14, trip beam, s/n 101655
Overum, 3pt, 4x16, auto, SLA new mold bond
Overum 4x16, auto semi mount, s/n 6062245
JD A45, 4x14, trip beam, s/n 102418
RAKES
NH 254, rake tedder, s/n 763146
NH 256 side rake, s/n 389777
NI 401, s/n R162863
Ford 3pt
USED TRACTORS
Ford 4630, 4wd, loader, new tires, 400 h
Ford 5600, 2wd,loader, 3470 h
Ford 5000, 2wd, loader, 3156 h
Ford 3910, 2wd, 2500 h
Deutz, DX120, 2wd,cab, 3700h
Lanolini, R6830, 2wd, sun roof, 3050 h
IH 624, 2wd,loader, 4100 h
IH 674, 2wd,loader, 4390 h
IH 584, 2wd, 3510 h
Case 2290, 2wd, cab
Massey 265, 2wd, loader
Ford Dextra 2000, 2wd,loader
IH 724, 2wd
MISC.
Ford Post Hole Auger
Boghall #700 fertilizer spreader

MAXVILLE
Farm Machinery Ltd.
NEW HOLLAND
KVERNELAND Excel On M-S DION RONOVOST
2508 Highland Rd. South
MAXVILLE, ONTARIO
(613) 527-2834 17-1c

Farm Machinery

FOR sale, farm equipment, Ford 535 haybine, good shape, $1,200 o.b.o. Tel. 346-5962. 17-2p

WANTED: Chain harrow in good condition. Tel. 347-2210. 17-2p

TROTTIER
FARM EQUIPMENT LTD.
NEW TRACTORS
FORD 1720, 4x4 - Ford 7740 4x4, cab
USED TRACTORS
1–Ford 7000, 2wd, duals **SOLD**
1–Ford 8N
1–Ford 3600 with factory cab
1–Ford 8N
1– Ford 3910 and loader, 215 hrs.
1–Ford 4600
1–JD 1630 and loader

TOYS
A good selection of
Tractors and Farm Implements

GET READY FOR SPRING
Good Supply Of
FORD NEW HOLLAND
PARTS, BATTERIES and
LUBRICANTS
ROAD SAFETY LIGHTS,

NEW SPREADERS
NH Model 155 and 185
USED SPREADERS
NH 155, like new
FERTILIZER AUGERS IN STOCK
NH 352 grinder/mixer
NH 488 M/C
NH 1499 self-propelled windrower, diesel, 795 hrs.
NI 509 mower-conditioner
Loaders and buckets in stock
Round Bale Grabber
1–NH 311 baler and thrower
1–JD 336 baler
3 pth wood splitter
.3 pth, PTO circular bench saw
1–IH 720 harvester with hay pickup and corn head
10 and 12 ton wagons
Square bale racks 8' x 20'
H&S - 9'x18' bale racks

NEW HAY EQUIPMENT
NH 570 and 575 balers
NH 488, 499 and 1465 mower cond.
NH 634 and 644 round balers
NH 163 hay tedders
NH 255 rake/tedders
NH 166 inverter
NH 252 pivot-tongue rake hitch
NH #60 forage blowers

TROTTIER FARM EQUIPMENT LTD.
Hwy 43, Alexandria
Tel. 525-3120
or 525-4009
NEW HOLLAND FORD NEW HOLLAND
FORD & NEW HOLLAND
Authorized Sales & Service
BUSINESS HOURS
8 a.m. to 5:30 p.m.Sat. 8 a.m. to 12 noon
17-1c

SUPER DISCOUNTS ON USED EQUIPMENT
We Need Your Trade-In
USED TRACTORS
1–NH 5030 cab, 4x4, loader
1–Ford 8830, 4x4, cab
1–Ford 6640, 4x4, cab
1–Case IH 7110, 2 wd, cab
1–Ford 9-N
1–IH 484 with loader
1–Ford 545C with loader
1–JD 710
1–Zetor 8045 tractor
1–Case 1370
1–Universal model 1010
1–Fiat #100-90, 2 wd
1– Case 1490, 4x4
1–Ford GT 65 tractor with mower, snowblower and cab
USED MACHINERY
3–Used Sprayers
2–IH #80 snowblower
2–Allied snowblowers
1–JD 2600 5-furrow plow
1–IH 720 5-furrow plow
1–Crown stone picker
1–NH 488 haybine
1–NH 1495 haybine
1–NH 479 haybine
1–NH 489 haybine
1–NH 495 haybine
1–NH 499 haybine
1–NH 411 disc bine
1–NH 415 discbine
1–JD 1209 mower/cond
1–JD 1219 mower/cond
1–Ford mower/cond.
1–MF 81 mower/cond.
1–NH 56 rake
1–NH 258 rake
1–NH 144 windrow inverter
1–IH 425 baler
1–Case IH 8520 baler
1–NH 575 baler
1–NH 280 baler
1–IH 430 baler
1–IH 435 baler
1–NH 310 baler
1–NI 551 baler
1–NH 320 baler with #70 thrower
1–JD 336 baler and thrower
1–MF 124 baler with thrower
2–Allied stookers
1–NH 28 forage blower
1–JD 34 forage blower
1–NH 27 forage blower
1–NH 38 chopper
1–NH 892 harvester
1–Badger 2600 harvester, 2 heads
1–NH 970 grain head (15 ft.)
1–MF 72 combine
1–NH TR70 combine w/2 heads
1–A/C Model E combine
1–JD 616 brush cutter
1–KEWANEE hay elevator, 51 ft.

FERNAND CAMPEAU et Fils Inc.
NEW HOLLAND
After the sale. . . It's the service that counts!
Open: Mon.-Fri. to 5:30 p.m.
Saturdays 8 to noon
Dalhousie Station
For Lancaster exchange.
(514) 269-2737
Elsewhere Call Toll Free
1-800-690-2737 17-1c

Farm Machinery

WANTED: Old John Deere 2 cyl. tractor, any condition, also tractor with loader and kids pedal tractor. Tel. 1-613-987-5248 (nights). 2-16p

FORD diesel tractor 3910, 1252 hrs. with canopy; NH hay bind, 8' model 461; NH baler #270; White snowblower, 3 pt. hitch, single auger; 2 Case hay wagons; 1 hay rake. All in working condition. Tel. 931-2097 after 6 p.m. 15-4c

WANTED: small farm tractors. Any condition, running or not. Cash paid. 315-764-5126 or 315-322-2075. Sylvain Yelle, Massena, N.Y. 15-29p

52 IN. Dynavent stable fan, $800; plywood air boxes 2x1 ft x 260 ft. for stable, $800. Tel. 347-2519. 16-2p

JD 7000 4-row planter, monitor. Tel. 1-613-678-2656. 16-2p

NH 352 grinder/mixer $1,350; John Deere 7 foot haybine $2,000; cement mixer on wheels. Tel. 613-346-2138. 16-2p

JOHN Deere 14 ft. disc; Yetter with 3 pt. hitch coulter bar; 4430 John Deere tractor; 14'x14' overhead door. Beaudettes, 527-5485. 16-2p

WANTED: Brush chipper, 7 foot haybine, diesel tractor 35 to 45 h.p. Tel. 347-1124. 16-2p

5-YEAR-old HD pony harrows 18 ft., $900. P. R. Humphries Farm Ltd. Tel. 347-2745. 16-2c

JOHN Deere 34 forage blower; Super Chief post hole digger; small red trailer; manual stooker. Tel. 525-3339. 17-1p

77 TRIC hydraulic beaver tail trailer with winch, good cond., $7,500. 24-ton double v-grain trailer with roll tarp, $7,500. Plastic upright diesel tank, 100-gallon, $180. Tel. 613-534-2077. 17-4c

20 goat milk stand w/automatic feeder, pipeline, 300 gal. bulk tank, milk cans, 5-ton silo, 2 hay wagons, other farm machinery, Ford 9M tractor. Tel. 525-1171, Don. 17-2p

ST-ONGE & PERREAULT INC.
JOHN DEERE
VENDEUR JOHN-DEERE DEALER
SERVICE
1700 Ste-Catherine, St-Polycarpe, Qué.

COMBINES
–IH 1460
–JD 4425, 4,000 hrs.
–JD 4420
–IH 1440, 1200 hrs., like new
–JD 4425, 700 hrs, w/corn head 443

USED TRACTORS
–Case IH 485, W/T-A, like new
–MF 184-4 4wd, 4x4 cab, loader
–Case 2090 4x4, cab
–JD 1830, good tractor
–JD 8300 4x4, 2-yrs old.
–Ford TW10 cab, 2-wd, extra clean

USED MACHINERY
1–JD 8300 grain drills
–JD 1360 mower/cond.
–JD 1219 mower/cond.
–NH 492 mower/cond.
–Case IH 575 manure spreader, hyd. end gate, 2nd beater
–JD 328 baler w/40 thrower
–JD 7200 corn planter, 8 row
–NH 479 haybine
–Dion forage box
–IH 435 baler (like new)
–JD 1010 Cultivator, 28'

Emergency CALLS 24 hours a day
7 days a week
Parts and Service 1-800-363-5397
1-800-363-5397 16-1c

Garden Centres

PÉPINIÈRE Chemin RIDGE Road NURSERY
Shade • Fruit And Ornamental Trees
5398 County Road 10, Fournier, Ont.
Michael H. Villeneuve (613) 527-2753
Michael A. Villeneuve Jr. (613) 524-3199
SPRING SPECIAL
FREE DELIVERY 17-5c

Marlin Orchards & Garden Centre
VISIT OUR:
- Many greenhouses full of homegrown plants
- Hundreds of #1 grade potted roses
- Large selection of trees, shrubs, evergreens, fruit trees and vines
- Hundreds of varieties of perennials

Drop in and see what we have Growing For You!
Ask your questions and get ready for spring planting time
OPEN 7 DAYS A WEEK
Hwy 2, 2 km west of Summerstown Rd
931-1213 17-1c

Help Wanted

MONEY SHOULD NOT BE SENT TO ANY COMPANY OFFERING EMPLOYMENT. LEGITIMATE COMPANIES DO NOT CHARGE POTENTIAL EMPLOYEES FOR A JOB. IF YOU FIND AN ADVERTISER IN THESE COLUMNS REQUESTING SUCH A PAYMENT, PLEASE CALL 525-2020 AND LET US KNOW IMMEDIATELY.

PART-time parlour milker to do evening shift on 200 cow dairy. Starts immediately, hours 9 p.m. to 12:30 a.m., salary to be negotiated, agricultural experience preferred but not necessary Tel. 613-936-0715 after 6 p.m. 16-2p

BILINGUAL part-time/casual **RADIOGRAPHER** needed. Must be available as needed for shifts, weekends and stand by and able to work unsupervised. Computer experience an asset. Send resume by May 9 to: Glengarry Memorial Hospital, Alexandria, Ont. K0C 1A0. Attn.: Mary Rankin. 16-2c

PERSON to work on dairy farm weekends and summer employment, transportation required. Wanted immediately. P. R. Humphries Farm Ltd. Tel. 347-2745. 16-2c

Work Wanted

WILL babysit in my home, non-smoker, lots of experience, CPR and references available. Call Manon, 525-3852. 16-2c

BABYSITTER, experienced with references, would like to babysit in my home on Macdonald Blvd. Please call 525-5373. 17-1p

HOME handyman will do interior/exterior painting, cut lawns and do general yard work, etc. Reasonable rates. Call Claude, 525-0340. 17-3p

Help Wanted

PERSON needed to work on dairy farm. Call Rob Lancaster, 347-3925. 17-2p

EXPERIENCED farm worker required for Saskatchewan. Must have combine and tractor experience. Tel. 347-3749. 17-2p

CONSTRUCTION laborers needed starting approximately May 7. Tel. 527-3009 between 7 and 9 p.m. 17-1p

Farm Machinery

ZETOR
Universal TRACTOR
Entreprise Sud-Ouest Enr.
437 Ste-Catherine
St. Polycarpe, Québec
J0P 1X0
Tel.: (514) 265-3755 (514) 370-7414 cell.
1-800-475-7972 (toll free no.)
•Service •Buy •Sell and Trade-in
USED TRACTORS
JD 4650 cab, air, 4-wd, powershift
JD 4030 cab, air, quad angle
JD 4230 cab, air, syncro
JD 4050 cab, air, 4-wd, power shift
JD 2950, cab, air, 4-wd, 3800 H
JD 2950, cab, air, 4-wd, 4900 H
JD 2350, cab, air, 4-wd, loader
JD 1840, cab, 4-wd, loader 245
JD 1830, cab, loader 146
Ford 6600, cab
MF 2705 cab, air
MF 3060, cab, air, 4-wd, loader
MF 30, Industrial loader, cab
MF 275, cab, loader
IH 624 shuttle
Case David 990 loader
Kubota B20 loader/backhoe
Kubota B-5100 diesel mower
USED MACHINERY
JD 7000 corn planter, 4-row
JD 7000 8-row transport
JD 7000 corn planter, 6 row
JD 8300 18x7
Kongskilde cultivator 20'
NW rack 256
IH rack
Dion forage boxes (2)
IH 50 chopper
"We buy tractors and equipment in good or bad condition" 16-1c

Personals

THANKS to St. Jude for favor received. Promise to publish. E.S. 17-1p

TAROT card reading. April special. Personal service. Call 525-3603. 17-1c

Garden Centres

Gauthier's Greenhouse Garden Centre
COMPLETE GARDEN CENTRE
PEAT MOSS
3/4 cu. ft. $1.50 - 3/8 cu ft. $5.50
#1 ROSES $10.95
1 Gal. JUNIPERS $7.95
See our other in-store specials
We have a great supply of trees, shrubs, evergreens and perennials
Gift Certificates Available
Win $100 Shopping Spree
RR #1, CURRY HILL
347-2237 17-tf

Build your own house of coins in the classifieds.

Help Wanted

LIFEGUARDS / SWIMMING INSTRUCTORS
Required
Please send resumé before May 9/97 to
Michel Depratto
Glengarry Sports Palace
Alexandria,Ont. K0C 1A0 16-2c

Services

LAWN furniture, garden trellis, custom wood signs, wood crafts, finished or unfinished. Bring in your patterns, big or small. We'll cut them out for you. Tel. 525-1120 - Eric. 31-tf

POWERSOURCE DJ's music for all occasions, karaoke and lights available. Don't take a chance book in advance. Call Ray, 613-938-1962, 1-800-672-8894. 5-tf

WILL build play houses, garden sheds, lawn furniture and ornaments, seasonal decorations and much more. Tel. Ken at 525-0478. 15-4p

ROBERT'S Rental Service, specialists in small engines, now offers tune-ups at $49.95 for lawn tractors including Mastercraft, TurfTrac, Lawnflite, Murray, Noma, C raftsman, Ariens, Bolens, Toro, Lawn Boy and now Columbia. This is for a limited time. Call now for an appointment. (Pickup available) at (613) 525-2807. Please leave message if busy. 15-tf

SEE THE EXPERTS AT

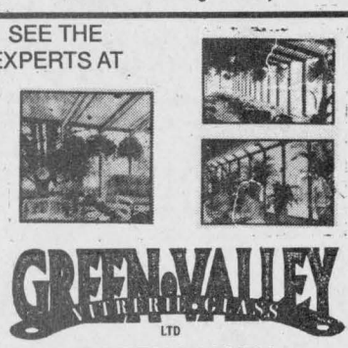

GREEN VALLEY NURSERIE • GLASS LTD

GREEN VALLEY
525-2704 43-SP

CLASSIFIEDS GET RESULTS!

Services

BOUCANE'S C.D. SOUNDS
• Parties
• Weddings
• Stags
• Etc.

MOBILE DISCOTHEQUE
(613) 525-2163
12-tf

Mystic

A live band that will get you dancing with music from the 50's to the 90's
Special prices for 1997/98
Beat the DJ blues, call 17-4p
(613) 525-1023

WORD PROCESSING SERVICES
Brenda E. Larocque
RR2, Group Box 404
Alexandria, Ont. K0C 1A0
Tel. 613-525-4635 17-1p

TOWNSHIP OF CHARLOTTENBURGH

PUBLIC OPEN HOUSES
NEW ZONING BYLAW

The Township of Charlottenburgh is inviting everyone to two Public Open Houses in which the new *DRAFT ZONING BYLAW* for the Township will be presented.

Charlottenburgh's current zoning bylaw is almost 15 years old and is now outdated. With the adoption of the Township's new Official Plan in 1993, the Zoning Bylaw needs to be revised and updated to reflect the current policies of the Official Plan.

Your opinion is important. Zoning affects everyone in the Municipality: property owners, their neighbours, businesses, and the community at large. Zoning regulates the uses that are permitted on all of the lands within the Municipality; it also sets the standards for new constructions or for renovations and additions (such as setbacks, parking, lot coverage, etc.). Zoning affects the feel and character of our communities by setting standards and requirements for how to build.

The Township of Charlottenburgh has prepared a Draft Zoning Bylaw which it wishes to present to its residents. *Your comments and input are an important part of this process. Plan to attend one of these Public Open House meetings!*

Glen Walter	*Williamstown*
TUESDAY, MAY 6,1997	WEDNESDAY, MAY 14,1997
Knights of Columbus Hall	Charlottenburgh Recreation Centre
6723 Purcell Road	19740 John Street
Glen Walter, Ont.	Williamstown, Ont.

DOORS WILL BE OPEN FROM 6 p.m. to 8:30 p.m.
A HALF-HOUR PRESENTATION WILL TAKE PLACE AT 7:00
For more information please contact the Township Offices at:
(613) 347-2444

CT CHARLOTTENBURGH TOWNSHIP
P.O. BOX 40, 19687 WILLIAM ST., WILLIAMSTOWN, ONT. K0C 2J0 16-2c

AUCTIONS
GERALD A. CARRIERE
AUCTIONEER / ENCANTEUR



Free Estimate
Estimation Gratuite
(613) 347-7576
P.O. Box/CP 164
Green Valley, Ont.
K0C 1L0
16-2c

ACTION by AUCTION
Mansel Hay Auctioneer
Dalkeith, Ont.
874-2597
16-tf



FERN RICHER



Will Buy Crippled Or Disabled Animals
I WILL PAY $50 DEPOSIT IN ADVANCE WITH VET CERTIFICATE
Crysler, Ont. K0A 1R0
Permit #0505 10-12-spk
1-613-987-5344

The Piano Farm

Peter Kilpatrick
Concert Piano Tuner - Technician
•Tuning •Regulating •Repairs •Appraisals
•Thorough Restorations •Moving •Dismantling
Serving all of Eastern Ontario
–Over 25 years experience–

Valerie N.Kilpatrick
MA, Mus.B., ARMCM
Piano Teacher
Affiliate of the Royal Conservatory of Music
Beginners to ARCT
• Adults Welcome

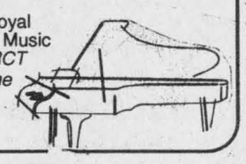

(613) 346-0460 4-tfc

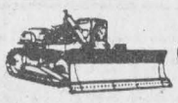

FOR SALE
Good Quality Screened Topsoil
Mixed With Compost
Good for Garden, Flowers and Lawns
Before You Buy, Check Out Our Prices
THEO WILLEMS EXCAVATION LTD.
RR #2, St. Eugene, Ont. K0B 1P0
(613) 674-5526, Fax: 674-2712 17-tf

INCOME TAX PREPARATION
Full Accounting and Tax Services
Fast and Professional Service
J. LAUZON ACCOUNTING
39 Main Street North, Alexandria 525-2069
8-10p

Notice to Creditors

IN THE MATTER OF THE ESTATE of LUELLA MARY MONTROY
All persons having claims against the Estate of LUELLA MARY MONTROY, late of South Lancaster, Ontario, who died on or about March 3, 1997, are hereby required to send full particulars of their claims to the undersigned on or before May 14, 1997, immediately after which date the assets of the Deceased will be distributed among the parties entitled thereto, having regard only to claims of which the Estate Trustee(s) shall have notice.
PAUL D. SYRDUK
Barristers & Solicitors
10 Oak St., Box 9
Lancaster,Ontario K0C 1N0 16-3c
Solicitor for the Estate

IN THE MATTER OF THE ESTATE of LLOYD ERIC FAWTHROP
All persons having claims against the Estate of LLOYD ERIC FAWTHROP, late of Cornwall,Ontario, who died on or about September 13, 1996, are hereby required to send full particulars of their claims to the undersigned on or before May 14, 1997, immediately after which date the assets of the Deceased will be distributed among the parties entitled thereto, having regard only to claims of which the Estate Trustee(s) shall have notice.
PAUL D. SYRDUK
Barristers & Solicitors
10 Oak St., Box 9
Lancaster,Ontario K0C 1N0 16-3c
Solicitor for the Estate

IN THE MATTER OF THE ESTATE of HELEN ISOBEL SHACKELL
All persons having claims against the Estate of HELEN ISOBEL SHACKELL, late of Valleyfield, Quebec, who died on or about February 28, 1997, are hereby required to send full particulars of their claims to the undersigned on or before May 14, 1997, immediately after which date the assets of the Deceased will be distributed among the parties entitled thereto, having regard only to claims of which the Estate Trustee(s) shall have notice.
PAUL D. SYRDUK
Barristers & Solicitors
10 Oak St., Box 9
Lancaster,Ontario K0C 1N0 16-3c
Solicitor for the Estate

IN THE MATTER OF THE ESTATE of LORETTA CAIN
All persons having claims against the Estate of LORETTA CAIN, late of Cornwall, Ontario, who died on or about October 15, 1996, are hereby required to send full particulars of their claims to the undersigned on or before May 14, 1997, immediately after which date the assets of the Deceased will be distributed among the parties entitled thereto, having regard only to claims of which the Estate Trustee(s) shall have notice.
PAUL D. SYRDUK
Barristers & Solicitors
10 Oak St., Box 9
Lancaster,Ontario K0C 1N0
Solicitor for the Estate 16-3c

Little things mean a lot!
Don't give it away – sell it! Affordable person-to-person ads reach thousands of readers.
Cash in with great results in our classifieds.

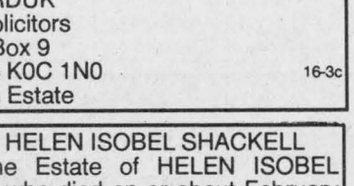

AUCTION SALE
COMPLETE HOUSEHOLD INCLUDING ANTIQUES AND FARM MACHINERY
for George and Ruth Taylor, 932 1st Conc. (Hinchinbrooke), Huntingdon, Que. (2 miles from Herdman Customs)
SATURDAY; MAY 3 at 10 a.m. sharp

ANTIQUES: combination side-by-side drop-front secretary/bookcase; pedestal kitchen table - 5 leaves and 6 chairs; large sideboard; large glass-front china cabinet; sectional glass-front oak bookcase; pie table; Duncan Phyfe coffee table; 2 tiger maple bonnet boxes; 6 pressed back chairs; 5 pce bedroom set incl. double bed; chiffonier with mirror; night table; serpentine 4-drawer dresser; mission oak rocking chair; child's platform rocker; butternut table; inlaid plant stand; pine stool; washstand with towel bars; leather backed rocker; side-by-side dresser; leather chest; parlor tables; violin and wooden case; ukulele; wooden duck decoys; merchant's slant-top counter desk; doll carriage; pressed back highchair; salesman's sample ext. ladder; coo-coo clock; old bottle collection; merchant's scale; pressed glass; sandwich glass; sauerkraut knife; opalescence; ruby glass; tealeaf lustre; willow; milk glass; mustache and shaving mugs; ironstone; depression; crystal; butter pats; egg cups; goblets; trivets; cow bells; blue granite; Remington framed prints; Rogers 1850 tea service; selection of silverplate and silverware; teacher's school bell; tin doughmaker; crocks incl. one stamped Cartwright Mtl; General Grant plate; mustard jars; biblical museum; wooden corn huskers; linens; old clothes; tin pictures; old frames; Derby hats and coat; old newspapers; flatirons; needlepoints; oil painting; cast pot; colored chamber set; crokinole board; linen keeper; oil lamps; Hiram Maithers hand carvings; brass fire ext.; milk bottles; Aladdin lamp and shade; old games incl. hockey, gingerbread moldings; miner's hat; large cat soap pot.

AUCTIONEER'S NOTE: There are still many treasures yet to be found hidden away in barns and sheds as this farm was homesteaded by the Taylor Family in 1822. All to be sold without reserve as the property is for sale.

TERMS: Cash or acceptable cheque with identification
VIEWING: Friday, May 2nd 2-4 p.m.
Bob's Canteen on premises
Auctioneer: DEAN HOOKER (514) 829-3356 17-1c

AUCTION SALE
for Laurent Besner, 3523 Chemin Besner, St-Isidore, Ont. (15th conc. and Besner Rd., 1 mile south of Fournier)
Saturday, May 3 at 10 a.m.

TO BE SOLD: 25 head Holstein incl. 2 second calf cows due for July 12; heifers bred in Feb.; 10 nice heifer calves between 6 mos. and 1-yr. old; one red holstein bull.

TRACTORS: Case Int. 485 1988, 500 hrs (like new) with front end loader; Case Int. 2200 manure and stone bucket; 2 oil outlets; 16.9x28 tires; Case Int. 595 1994, 700 hrs, 16.9x30 tires, 2 oil outlets, 16 spd. (power shift) like new; Int. 434 diesel 4-cyl. 14.9x28 tires.

MACHINERY: JD disc harrow; 36 disc semi mounted, 8-1/2' hyd. cultivator; 2 fert spreaders, 1 12' New Idea, pull type, 1 Lely on trailer; Int. grain seeder; comb. (16 drills) chain and drag harrows; land roller; MF corn planter, 2 row steel Rigol plow; hyd. chemical sprayer, 100 gal.; Hesston PT-10 haybine, short stub guards; Int. 37 baler; hand stooker with fork; 2-JD 640 rake with front dolly; haywagon with 16' rack; Dion hay wagon, 7-ton w/16' new rack; NH 717 super harvester; hay pickup and 1-row corn head; NH super 23 forage plower; Kasten 14' forage box; 2 beaters on 7 ton Allis Chalmer wagon; 950x15 tires; 7' JD #9 haymower; 10' Oliver swather; Wisc motor; Int 82 combine, pull type with hay pickup and 7' cutting bar; JD 31 post hole digger; 7' Arps blade; 6' Bush Hog; Ideal dump trailer, tandem; 2 manure spreaders; 1-NH 329 135 bu., like new, 1 NH 510 163 bu.; Int 3x14 plow; 6' George White snowplow (like new); vertical hyd. woodsplitter.

CROP, STABLE EQUIPMENT and MISC.: hay; straw; 10' Farm King roller mill (like new) with 5 hp motor; 2 pressure washers, 1 Powermate 5 hp gas motor (2000 lbs), 1 1000 psi; 2 clippers; 38'; Little Giant steel elevator; 24' hay elevator; round bale feeder; mineral feeder; 4 pce BCF (14"x12"x20') culvert pipe 12"x16'; small trailer; 5 hp bedding chopper.

MISC. and TOOLS: 5 hp rototiller, steel H-beam; 6" x8' steel; cords of stovewood; steel siding; new cedar posts; used and new tin; tractor cab; PTO pump; Forano grain mixer; grain auger, 4"x24'; circular saw; 40' ext. alum ladder; wires; Lincoln 225 welder with accessories; vice 6" Rockwell Beaver jointer planer; 1" to 2" rigid pipe threader with knives; bench grinder; welding torch set with small tank; elec. Remington saw; Mikita cutter saw; elec. gun, 3/4"; 2 hyd lifts, 1-1 ton, 1-12 ton; Pioneer 600 chainsaw and many more items, too numerous to mention.

ANTIQUES: 1922 vegetable planter; old barn boards; cast iron pot; complete Renfrew milk separator; thrashing mill belt; table; oil lamp heater; butter churn; 1 row potato plow; milk cans; Ingersoll washing machine; complete single harnesses; Schoemaker's sewing machine; dressers; bedroom set with 2 dressers; gramaphone box; frames and love seat.

REASON FOR SALE: Farm sold!
TERMS: Cash or cheque with I.D.

GILBERT LANTHIER (TI-ROUGE)
BILINGUAL AUCTIONEER
Ste. Anne De Prescott, Ont.
Tel. and Fax: (613) 674-5479
Canteen • Everyone Is Welcome!
TI-ROUGE ENCAN G. LANTHIER AUCTION 17-1c

THE TOWNSHIP OF LOCHIEL
WASTE SITE, GLEN ROBERTSON
will be
OPEN
for Spring Clean-up to residents:
SATURDAY, MAY 17, 9 a.m. to 4 p.m.
MONDAY, MAY 19, 9 a.m. to 4 p.m.

Cooperation with attendants directing recyclables to various areas would be appreciated. Tires will be charged for as follows:
$1.00 Car Tire
$2.00 Truck Tire, 20 inch rim size up
$5.00 Rear Tractor
Waste site identification card will be required to gain entry.

WASTE
- Contractor will be enforcing the two to three bag weekly pickup
- All waste must be in bags regardless of can use.

RECYCLABLES
- All cardboard must be flattened and securely bound and in reasonable size bundles.
- All paper must be put in clear bags or securely bound in reasonable size bundles.

SPECIAL PUBLIC MEETING
May 9,1997 - OPEN HOUSE
LOCHIEL COUNCIL CHAMBERS
Information regarding proposed amalgamation
Afternoon 2:00 to 5:00
Evening 7:00 to 9:00
Council will be present to answer Lochiel resident questions.

GRASS FIRE CONTROL
A reminder to anyone anticipating the burning of grass or rubbish that bylaw No. 725-73 of the said township stipulates in part if fire protection by the fire brigade is required all costs are the responsibility of the person setting out the fire.
Before burning, contact with:
Neighbours
Alexandria Fire Dept. 525-19105
Lochiel Twp. Office 525-3283
would be advisable
By Order Lochiel Council
525-3283
17-1c

CLASSIFIED MARKETPLACE
"Advertise Across Ontario or Across the Country"

BUSINESS OPPS.

GOVERNMENT FUNDS. Government assistance programs information available. For your new or existing business. Take advantage of the government grants and loans. Call 1-800-915-3615.

TRAVEL PROFESSIONALS INTERNATIONAL. Become part of Canada's fastest growing Travel Agency Franchise. Operate your business Full-time, Part-time, from your home, office or storefront. Investment $15,000. Call: 1-800-757-8580.

Join the fast -growing security alarm industry with CANADA'S LARGEST NETWORK of independent dealers. ALLIANCE SECURITY. Earn exceptional profits. Exclusive territory. We'll train you. Call 1-800-265-7856, Ext. 103.

EDUCATIONAL OPPS.

BE A SUCCESSFUL WRITER... with our great home-study course. Call today for your FREE BOOK. 1-800-267-1829. The Writing School, 38 McArthur Avenue, Suite 2797, Ottawa, ON K1L 6R2.

COMPUTERS. No previous computer experience necessary. Exciting opportunities now available in computer programming. We will train suitable applicants. CMS 1-800-477-9578.

FOR SALE

PROLONG SUPER LUBRICANTS. No Equal - $1 million T.V. world challenge. Engine metal treatment, fuel conditioners, grease, penetrating lubricant. Prolongs engine life, reduces fuel costs/emissions. Maximizes performance/horsepower. Automotive, farming, industrial and recreational applications. Satisfaction guaranteed, 613-592-2148 or 613-623-7837.

SAWMILL $4895 SAW LOGS INTO BOARDS, planks, beams. Large capacity. Best sawmill value anywhere. Free information 1-800-566-6899. Norwood Sawmills, R.R 2, Kilworthy, Ontario P0E 1G0.

SALES HELP WANTED

$ATTENTION STUDENTS$ Make a lot of money selling chocolate bars. New products available. Nothing to pay in advance. Fast delivery 1-800-383-3589.

PERSONALS

FOR MEN ONLY! Meet other guys for fun, friendship and love. Free trial membership: (613)237-3733. LD charges may apply. Must be 18+.

GAY & LESBIAN RESORT. Luxury cottages for sale, rent, camping, day passes, 1/2 hour north of Toronto. Pool dances and much more. Call for more info: 1-800-477-5858. Victoria Weekend Camping Special.

ADOPTION

ADOPTEES AND BIRTH PARENTS - Family Finders and The Canada-Wide National Adoption Registry 1-800-871-8477. "Reuniting Canadian Families from Coast to Coast" 1-800-871-8477.

SERVICES

HELP WITH AGING PARENTS. Get answers now with best selling book, cassettes and step-by-step workbooks. Risk free. Call 1-800-836-4977 for details. Request operator #12.

STEEL BUILDINGS

STEEL BUILDINGS FOR SALE.... 21 x 30 $3,760.00. 25 x 40 $5,624.00. 32 x 44 $6,835.00. 34 x 56 $8,360.00. 40 x 60 $9,988.00. Ends included. Many styles and models available. Factory direct, Pioneer 1-800-668-5422.

• It's Affordable • It's Fast • It's Easy • One Bill Does It All
• Northern Ontario $76 • Eastern Ontario $138
• Western Ontario $130 • Central Ontario $134 • All Ontario $390
• National Packages Available • Call this paper for details!

The Glengarry News
3 Main Street, P.O. Box 10, Alexandria, Ontario
Tel: 525-2020 - Fax: 525-3824

GIVE A CHILD A FUTURE.
BE A BIG BROTHER OR
A BIG SISTER!
CALL 933-8035

THE TOWNSHIP OF ROXBOROUGH
MUNICIPAL ALCOHOL POLICY

The Township of Roxborough recently adopted its
MUNICIPAL ALCOHOL POLICY.
This policy is effective for all events held at the Municipal Recreation facilities where alcohol is served.
Copies of the policy are available at the Township Hall at 2594 Tolmies Corners Road, Moose Creek South. All events serving alcohol must comply with the terms of the policy.

BY ORDER OF COUNCIL

17-1c

ATTENTION RATEPAYERS

of the
TOWN OF ALEXANDRIA
TOWNSHIP OF KENYON
TOWNSHIP OF LOCHIEL
VILLAGE OF MAXVILLE
The next transition board meeting will be held on
APRIL 30, 1997 - 7 p.m.
Apple Hill Recreation Centre

16-2c

NOTICE

Township of Kenyon

Effective May, 1997 our Regular Council meetings will be held on the second Wednesday of every month and our Committee of the Whole meetings on the fourth Wednesday of every month at the Township Hall in Greenfield, Ontario at 6:00 p.m.

BY ORDER OF COUNCIL

17-1c

TENDER

THE CORPORATION OF THE TOWNSHIP OF ROXBOROUGH
TENDER FOR CRUSHED ROCK

Sealed tenders clearly marked on the envelope "Rock Tender" will be received by the undersigned until 3:00 p.m. Tuesday, May 13th, 1997 for approximately 20,000 tons of aggregates to be spread on Township Roads at the direction of the Road Superintendent. Tenders to be submitted on Township tender forms, which may be obtained at the Township Office. Tenders will be opened at 7:00 p.m., May 13th, 1997 at Township Office.
Lowest or any tender not necessarily accepted.

Gordon Campbell, Road Superintendent
P.O. Box 189
Moose Creek, Ontario K0C 1W0

17-1c

REQUEST FOR
GRASS CUTTING and SOCCER FIELD MAINTENANCE CONTRACT PROPOSALS

The Dunvegan Recreation Association is inviting contract proposals for grass cutting and general maintenance of DRA lawns and the soccer field in Dunvegan.
The properties include the DRA Hall, a small park and the soccer field in the village. The soccer field maintenance includes installation of lines when required. The maintenance schedule should include trimming on a regular basis.
Proposals should be submitted to the Dunvegan Recreation Association, c/o the Dunvegan Post Office, NO LATER than Noon Saturday May 3rd. To arrange a tour of the sites involved, please call 527-3009

17-1p

VILLAGE OF MAXVILLE
GRASS CUTTING - 1997

The Village of Maxville is hereby inviting tenders for grass cutting at specific areas. Tender forms are available at 2 Spring Street, Maxville, Monday to Friday between 9 a.m. and 4 p.m.
Closing date: Friday, May 2, 1997 at 12 noon.
Lowest or any tender not necessarily accepted.

C.A. Charbonneau (Mrs.)
A.M.C.T.(A)
Clerk-Treasurer

16-2c

AUCTION SALE

Tools and Household - Charlie and Freda Poapst, 3 miles south of Newington, East 1/2 mile on Dixon Road.

SATURDAY, MAY 10 at 10 a.m.

2 hp air compressor with 1/2 impact wrench, spray gun, air staple, Brad nailer; 180 amp elec. welder; Delta 10" radial arm saw on stand; 10" Durex mitre saw; 10" Ryobe surface planer; Delta 6" jointer; Delta 10" bench saw; Ryobe biscuit cutter; Makita router; jigsaw; Makita belt sander; 16" band saw on stand; wood turning lathe and wood turning tools; Craftsman router and table; Delta 15" scroll saw; Delta 16-1/2 drill press: Delta 6" bench grinder; building jack; wood clamps; woodworking books; lumber; 2 cords of hardwood; crossbow; 1916 army rifle; Cooey semi automatic/scope; pr. matching coal oil lamps; homemade braided rugs; lanterns; fridge; gas stove; platform rocker; lamps; microwave; washer and dryer; vacuum; 10'x6' and 5'10" x 3'5" vertical blinds; Collier encyclopedia, other misc. articles.
TERMS: CASH OR ACCEPTABLE CHEQUE CANTEEN
FLORA GRANT DUMOUCHEL AUCTION SERVICE
Ingleside, Ontario (537-2925)

17-2c

AVIS AUX PLAISANCIERS DE LA RIVIÈRE RAISIN

Dans le cadre de son programme de modernisation et de réparation de l'ossature de ses ponts, le CN a entrepris la réparation de son pont sur la rivière Raisin, situé à l'ouest de Lancaster, en Ontario. Ce pont à poutres à treillis en acier se trouve à 1,3 km environ en amont de celui de l'autoroute 401.

Normalement, il se trouve à une dizaine de pieds au-dessus du niveau de l'eau. Le projet de réparation nécessite l'installation d'une plate-forme d'accès temporaire sous le pont, ce qui a pour effet de réduire la hauteur libre sur toute sa longueur.

La Garde côtière canadienne a décidé qu'il fallait libérer un passage pour la navigation de 15 pieds de large sur 6 pieds de haut par rapport au niveau de l'eau, vers le centre de la rivière.

Le chemin de fer construira, près du centre du pont, une plate-forme laissant une hauteur libre de 6 pieds. Ailleurs, la hauteur libre sera d'environ 5 pieds. Le passage de 6 pieds sera indiqué à l'aide de pancartes et de lumières vertes, tandis que l'obstacle constitué par le reste de la plate-forme sera indiqué par des pancartes noires et jaunes et des lumières jaunes, aussi bien du côté amont que du côté aval.

On recommande aux plaisanciers de faire preuve de vigilance et de réduire leur vitesse au moment de passer par l'ouvertue indiquée en vert sous la plate-forme et sous le pont.

La plate-forme devrait demeurer en place de la fin avril jusqu'au mois d'août 1997.

Canadien National, Exploitation ingénierie, Ponts et charpentes

Fait à Toronto (Ontario), le 15 avril 1997

16-2c

ROYAL CANADIAN LEGION
Branch 423, Alexandria

Now receiving tenders for bar and walk-in cooler in clubroom.
Closing date, May 14, 1997.
Contact Comrade Murray Boettger at (613) 525-5035 for specifications.
Estimates to be finalized by May 31st, 1997.

17-2c

NOTICE

THE CORPORATION OF THE TOWNSHIP OF ROXBOROUGH
will receive quotations until 3:00 p.m. on Friday, May 9, 1997 for Hourly Rental Rates to supply and operate equipment on Municipal Drain Maintenance Projects.
The type, size and availability of equipment, as well as operator skill may affect the selection of the successful contractor.
Proof of Insurance, satisfactory to the Municipality will be required.
The lowest or any quotation is not necessarily accepted.

Mary J. McCuaig, Clerk-Treasurer
Township of Roxborough
P.O. Box 189
2594 Tolmies Corners Road
Moose Creek, Ontario K0C 1W0

17-1c

TENDER

THE CORPORATION OF THE TOWNSHIP OF ROXBOROUGH
GRASS CUTTING at MUNICIPAL RECREATION GROUNDS, MOOSE CREEK and MONKLAND

Sealed tenders will be received by the undersigned until 3:00 p.m. LOCAL TIME, MAY 13th, 1997 for grass cutting and trimming of the Municipal Recreation Grounds at Monkland and Moose Creek.
Successful candidate must have own equipment.
For further information, please contact between 8:30 and 12:00 noon and 12:30 to 4:00 p.m.

Mary J. McCuaig, Clerk-Treasurer
Township of Roxborough
P.O. Box 189
2594 Tolmies Corners Road
Moose Creek, Ontario K0C 1W0

17-2c

Bytown Bonanza Angus Sale

Hobbs Bros. Sale Pavillion,
Dwyer Hill Rd., Ashton, Ont.

SATURDAY, MAY 3 at 1 p.m.

SELLING APPROX.
45 LOTS COWS and CALVES, HEIFERS and BULLS
Sale Managers
Hobbs Bros. (613) 257-2537
Sale Consultant
Butch Baily (613) 264-0431
Auctioneer: Ross Bailey (416) 985-0687
Sale Day (613) 257-7583

17-1c

AUCTION SALE

Shop Contents, Lumber, Scrap Iron - The late Ernest McDonald, 2 miles east of Cornwall on Service Rd. Civic No. 1571 (north side of 401 and McConnell Avenue)

SATURDAY, MAY 3 at 9:30 a.m.

5 hp wood splitter; Forney model 240 welder; International parts; small compressor; bench grinders; 1/2 drill and bits; blacksmith vice; bench vice; hand tools; chain falls; chain saw bars; jacks; new chainsaw chains; motors; old implement manuals; lumber; bolt cutters; ECD oil bottles; antique tools; ext. ladder; 2 furrow plow on steel; McCormick Deering manure spreader on steel; binder; seeder; belt driven feed grinder; scrap metal and iron; nuts and bolts; lawn roller; trailer and garden tractor; pumps for 45 gal. drums; chain saws, fillers and lawnmowers for parts; woodstove; other misc. articles too numerous to mention.
TERMS: Cash or acceptable cheque Canteen
(Auctioneer or owner not responsible for loss or accidents)
FLORA GRANT DUMOUCHEL AUCTION SERVICE
INGLESIDE, ONTARIO 537-2925

16-2c

NOTICE TO RESIDENTS OF THE TOWNSHIP OF CHARLOTTENBURGH
FREE ACCESS AT LANDFILL SITE

Free access will be granted to Charlottenburgh residents for disposal of non-commercial, non-hazardous waste on
Saturday, May 3, Tuesday, May 6, Thursday, May 8 and Saturday, May 10,1997.
The recycling depot will also be available for drop off of your recyclable items. Operating hours at the site are 9:00 a.m. to 6:00 p.m. and vehicles must be registered, which can be obtained at the Municipal Office, Monday to Friday, 8:30 a.m. to 4:00 p.m.

SPECIAL GARBAGE PICKUP

A special collection of items such as refrigerators, stoves and furniture is scheduled for our residents' normal collection day of
May 6, May 7 or May 8,1997.
Excessively heavy articles such as car parts/motors, tree stumps, fences, etc. will not be able to be collected but can be discarded at our free access days outlined above. Should you have concern with the nature of your special pickup article, please contact
Char-Lan Sanitation at 525-1349 or the office at 347-2444.

CHARLOTTENBURGH TOWNSHIP
P.O. BOX 40, 19687 WILLIAM ST., WILLIAMSTOWN, ONT. K0C 2J0

16-2c

NOTICE TO BOATERS IN RAISIN RIVER

CN Rail, as part of its program to upgrade and repair its bridge structures, has begun a repair project at its Raisin River Bridge, west of Lancaster, Ontario. The Railway's steel truss bridge is located about 1.3 km upstream of the Highway 401 bridge.

The railway bridge is normally about 10 feet from water level. The repair project requires that a temporary access platform be suspended below the full length of the bridge, which reduces the clearance above the water.

The Canadian Coast Guard has determined that a clear passageway for navigation must be provided, 15 feet wide by 6 ft. high from water level, located near the center of the river.

The Railway will construct the platform with a 6 ft. clearance area near the center.

The remaining platform clearance is about 5 feet. The bottom of the platform will be marked by black/yellow obstruction-marking signs and flashing amber lights spaced along its length on the upstream and downstream sides.

Boaters are warned to use caution and reduce speed while passing through the opening under the platform and bridge.

The platform is expected to be in place from late April to August 1997.

CN Rail, Line Operations, Bridges and Structures

Dated at Toronto, Ontario, 15 April 1997.

16-2c

Auctions/Notices **Auctions/Notices**

AUCTION SALE

at the farm of John Den Otter, Glen Robertson, Ont. (Directions: 7 miles east of Alexandria to Glen Robertson, take London St. to end)

SATURDAY, MAY 3 at 12 noon

JD 2955 tractor with cab and air, 1950 hrs; JD 2130 tractor, 3,000 hrs; MF 300 combine; JD 337 baler with #40 kicker; 3 all steel bale wagons; hay wagon; 1955 Ford 3 ton truck; 1965 Ford Mustang in very good condition; NH 489 haybine; NH 520 manure spreader with end gate; NH 718 harvester, elec. controls; Ford 13' wheel disc; MF 33 seed drill; JD 940 20' cult.; JD 3 furrow auto reset plow; 3 ph sprayer; JD hay rake #660, nice one; bale loader; hay elevator; dump trailer; Ford 7' 3ph blade; Westeel 70 ton grain bin - air; Westeel 90 ton grain bin with air; grain sweep; 4-wheel drive fire truck; JD canopy; Farmatic 6 comp. double roller mixer, like new; 6 ton gravity bin and auger; 800 gal. bulk milk tank, auto. wash, nice one; Surge pipeline for 44 cows, 4 claws; Surge 75 plus milker pump; riding lawn tractor; Wick feed cart; silo car bedding chopper; 1974 Ford half ton; Wic grain cart; feed cart; scrap iron; only 1 load of other small items.
Owner and auctioneer not responsible for accidents.
TERMS: Cash or cheque with proper ID
Prop: John De Otter, Glen Robertson,Ont.
Auctioneer: MURRAY BLAIR
Avonmore, Ont. (613) 346-5568

16-2c

ESTATE FARM AUCTION

Farm Machinery and Misc. Articles, 3 miles south of Maxville on the Highland Rd., 1/2 mile south of Dominionville or 2 miles north of Hwy 43 (Highland Rd.)

SATURDAY, MAY 3 at 11 a.m.

To settle the Estate of the late Lionel Bourbonnais, we will be selling
JD 2130 tractor w/cab and loader; duals; White 1370 4-wd tractor w/loader; IH 574 diesel tractor; David Brown 1200 tractor; MF 11 hp riding lawn tractor w/32" mower; Bush Hog 11' discs, heavy duty; 3 pth Ford discs; JD 1240 corn planter, 4 row, plateless; land roller; flat harrows; 3 furrow MF plow; 3 pth fertilizer spreader; old grain drill; 3 pth sprayer; JD scraper blade; JD 800 swather, 12' cut; JD 480 haybine; Gehl Hayking 108 haybine; Allied auto.stooker; NH 69 baler; 3 pth IH mower; 40' closed in elevator; pipe elevator; MH side rake; wheel rake, ground driven; 2 wagons; JD single auger snowblower w/hyd. chute; NI 1 row corn picker; IH 650 forage harvester, 3 heads; 2 gravity boxes and wagons; MF 205 spreader; Kools forage blower; grain auger; small silage conveyor; page wire; Patz stable cleaner transmission; bedding chopper; walking plow; 1978 Ford 1 ton truck w/cattle box, as is; 12' cattle trailer for tractor; cutter and sleigh; culverts; 2 chainsaws; table saw; assorted tools; many unlisted items.
TERMS: Cash or cheque with proper I.D.
Prop: Executors of Estate

AUCTIONEERS

Stewart James (613) 445-3269
Carson Hill (613) 821-2946

Owners and auctioneers are not responsible for accidents.

16-2c

ESTATE AUCTION / ENCAN

1994 Chrysler Le Baron and Complete Household Contents, sale directions: 20386 Church St. SOUTH LANCASTER (across from St. Andrews Church)

SATURDAY, MAY 10 at 11 a.m.

TO SETTLE THE ESTATE OF MRS. KATHE PRESTON we will be selling: The above car with only 31,000 kms, A/C, power seats, windows and locks. Excellent condition; 3 section oak wall unit; 2 glass and wood end tables with matching coffee table; 2 leather love seats; 2 occasional armchairs; hexagon wood cabinet; RCA color TV; 5 pce solid teak bdr set (queen size mattress); matching lamps; dble size bed with mattress and box spring; folding bed and mattress; NEW auto washer; NEW side by side refrigerator; elec. range; dryer; 5000 btu AC; arborite kitchen set with 4 chairs; 4 place dinner set; misc. glasses; china cups and saucers; silver tea set and silver plated cutlery set; needlepoints; Moorecroft vase; lamps; antique suitcase; cedar lined steam trunk; portable sewing machine; 2 slide projectors; camera; Vitamaster 800 Road Master exerciser; golf clubs; skis; cat carrier; patio set with 4 chairs; cushions and umbrella; gas BBQ; gas lawnmower; leaf blower; leaf eater; misc. garden tools; hose and reel; elec. hedge trimmer; aluminum stepladder and much, much more.
AUCTIONEER'S NOTE: All items are in excellent condition.
TERMS: Cash or cheque with I.D. Lunch available.
OWNER OR AUCTIONEER NOT RESPONSIBLE FOR ACCIDENTS DAY OF SALE.

GLENGARRY AUCTION SERVICES
Ron MacDonell (613) 347-1933

17-1c

AUCTION SALE

Farm Machinery, Antiques, Household Furniture and Misc. Items including 1990 DODGE SPIRIT.
DUNVEGAN, ONTARIO, 1 km north of Village, Lot 25, Conc. 9, Kenyon Twp. from Hwy 417, Maxville Exit, south 2 km, turn left.
(Watch for DALMAC AUCTION Signs)

SATURDAY, MAY 3 at 10 a.m.

MACHINERY: International 434 diesel tractor with loader; Ford 536 haybine, 7' cut; NH 68 baler; bale stooker, hydro drive; AC combine, 6' cut; IH 540 manure spreader; 2 - 3 ton hay wagons and racks; 5 ton wagon and gravity box; turnco sprayer, 3 pth; JD side rake; IH trip beam 3 furrow plow, 3 pth; IH 3 furrow plow, 3 pth; JD 32; pipe elevator; New Idea 40; elevator; 14' drag harrows; 3 round bale feeders; bale fork front end loader; 13 run Force Feed seeder; 2 Cockshutt 30 tractors (parts); AC combine (parts).
FURNITURE: Kenmore Mark 2 kitchen range; Maytag fridge, 2 yrs old; Maytag dishwasher; Inglis washer and dryer; Kelvinator 12 cu ft upright freezer; chesterfield and chair; Woods freezer; dresser and mirror; dble bed and mattess; 2 single beds and mattresses; 2 metal shelves; book shelves; plant stands; White elec. sewing machine; storage cabinet; record player; various dishes; many unlisted items.
ANTIQUES: Sideboard refinished excellent condition; drop leaf table; Gourley piano and bench (exc. condition); 2 pressed back chairs; arrowback chair; wooden desk; wash stand and chest of drawers; pine jam cupboard; wooden rocker; iron bed brass knobs; dresser and mirror; humpback trunk; pine bedside stand; New Williams treadle sewing machine; 4 metal trunks; enamel top table; assort. old books; cast iron pot; antique hand seeder; wool winder and cutter; various other itmes.
MISC. ITEMS: 1990 Dodge Spirit,125,000 km, new tires, excellent condition; Turf Power 12 hp lawn tractor and mower (new); approx. 1000 bales of hay; Pioneer chainsaw; 1972 Chrysler Newport (as is); Surge pipeline milker system; Surge vacuum pump; Zero T-20 bulk tank (300 gals); 8 gal. milk cans; cattle tank; dairy heater; 6 milker pails; wheelbarrow; 6.5 mm Mannlicher-Schoenauer" rifle, bolt action double trigger, box of shells and casings; Ace 22 cal. miniature rifle (single shot), FAC required before purchasing.

TERMS: CASH OR CHEQUE WITH PROPER I.D.
REFRESHMENTS AVAILABLE
Proprietor: Mr. Gordon MacLeod
Owner and auctioneer not responsible for accidents
AUCTIONEER: JOHN MACCASKILL 826-2194
DALMAC AUCTION SERVICE

16-2c

Obituaries

Freda Erma May Bartsch

Freda Erma May Bartsch of 93 Lefebvre St., Cornwall, passed away at Ottawa Civic Hospital on April 16, 1997. She was 74.

Born at Northfield Station, Mrs. Bartsch was the daughter of the late Fred Campbell and the late Lillian Ruth Runions.

She was predeceased by her husband Arthur Wilson Bartsch.

She is survived by two sons and two daughters. They are: Norma (Mrs. Archie McLaughlin) of Green Valley, Gordon Bartsch (and his wife Linda) of Cornwall, Donald Bartsch (and his wife Linda) of Martintown and Lois (Mrs. Leo Villeneuve) of Yarker, Ont. She was predeceased by one son Douglas Bartsch.

Also mourning are 11 grandchildren and 16 great grandchildren as well as two brothers and three sisters; Robert Campbell (and his wife Theresa) of Cornwall, Eileen (Mrs. William Johnston) of Martintown, Doyle Campbell (and his wife Kathleen) of Cornwall, Ruth (Mrs. Ernie Atchison) of Cornwall and Elva (Mrs. James Arnold) of Huntingdon, Que. Two brothers, Gordon and Earle Campbell predeceased Mrs. Bartsch.

The funeral was held on April 19 at the McArthur Bros. & MacNeil Ltd. Funeral Home chapel, followed by cremation. Rev. Fred Rennie of St. John's Presbyterian Church officiated.

Theodore (Ted) Sharpe

Theodore (Ted) Sharpe of Oshawa and formerly of Lancaster passed away at the Oshawa General Hospital on March 21, 1997. He was 66.

Mr. Sharpe was the son of the late Herbert Sharpe and the late Nouchette Davis.

He was predeceased by his wife Dorothy Sharpe (nee Hayward).

He is survived by one son, David Sharpe of Niagara Falls, Ont. and will be sadly missed by special friend Barbara Early of Oshawa, Ont.

Also mourning is a brother Peter Sharpe of Fort-Myers, Florida. He was predeceased by a brother Herbert Sharpe.

Many nieces and nephews also mourn.

A memorial service was held in Oshawa on March 25, 1997.

Funeral arrangements were under the care and direction of the McArthur Bros. & MacNeil Ltd. Funeral Home and Chapel, Cornwall.

Andrew Hugh Kirkey

Andrew Hugh Kirkey of Purcell Rd., Cornwall, passed away at the Hotel Dieu Hospital on March 20, 1997 at the age of 80.

Mr. Kirkey was the son of the late Herman Kirkey and the late Margaret Burns. He was retired from Dominion Automobile Association. He was also a member of the Corinthian Lodge #669, Cornwall.

He is survived by his wife Vivian Kirkey and by a daughter Sharon Kirkey of Cornwall.

Also mourning are three grandchildren and one great grandchild.

He was predeceased by four brothers, Roy, Pat, Theo and Ashley Kirkey and by a granddaughter, Kathy Lynn Lafleur.

Rev. Denis Vaillancourt officiated at the funeral mass on March 24 at Precious Blood Church, Glen Walter. Spring interment will be in Notre Dame Cemetery.

Pallbearers were: Mark Lafleur, Bob Lafleur, John Oelsner, Jim and John Kirkey and Harvey James.

Dan J. McDonald

Dan McDonald of Etobicoke passed away in the arms of his loving family, in the cardiac care unit of Mount Sinai Hospital, Toronto on March 28, 1997. He was 69 Years old.

Son of the late Henry McDonald and Jessie Cameron. He is survived by his sister Eileen Seguin of Lasalle, Quebec.

Dan was born in Glen Robertson and grew up in Verdun, Que. He enjoyed his summers working on the farm of his aunt and uncle, Jennie and (the late) John Cameron of Alexandria. He loved Glengarry and returned often over the years for visits with old friends and family.

In February Dan celebrated his 47th wedding anniversary with his wife Viola Ingram (formerly of Apple Hill) and their children Randy (Barbara), Karen (Edward), Grant (Robyn), Elaine (Adrian). Pappa will be dearly missed by his nine grandchildren and one great grandchild.

His funeral was held April 1st in Etobicoke followed by cremation. Burial will be in Mississauga at a later date.

Lillian Elizabeth (Daisy) O'Neill

Lillian Elizabeth O'Neill, 35 Langevin, Chambly, Que. died April 11, 1997 at St. Jean Hospital, St. Jean Sur Richelieu, Que. She was 89.

Mrs. O'Neill was the daughter of the late James W. and Lillian Jamieson. Her father was the owner of Jamieson Paints, one of the oldest paint manufacturers in Montreal, which he opened just after the turn of the century.

Her husband Jack O'Neill predeceased her and also a daughter Lillian Pollock.

She is survived by daughters Jacquelyn (Thomas Brown) and Peggy O'Neill. Four grandchildren and six great grandchildren mourn the loss of a loving grandmother.

Mrs. O'Neill was the last surviving member of her family, brothers, Brodie and Walter and sister Clara MacKenzie.

The funeral took place on April 15, at Greenfield Park Pentecostal Church. Burial was at Brodie, Ont.

The pallbearers were Douglas Brown, Kenneth Sauk, Scott Sauk and Shawn McGaw.

Fiskes Corners farm fossils in the spotlight

Dunvegan

by Peggi Calder
527-5293



Services at Kenyon Presbyterian Church will return to 11 a.m. this coming Sunday. This schedule will hold through the summer months till early September.

* * *

Geof Burbidge, naturalist/photographer/geologist of Osgoode, was the speaker at the April meeting of the Vankleek Hill Nature Society.

During the 'show and tell' portion there were some excellent fossils shown from a farm at Fiskes Corners. A huge snail (gastropod) about 6" across lay imbedded in the limestone fragment and a scattering of smaller fossils (trilobite fragments, brachiopods, crinoid stems and fragments, horn corals and bryozoans) showed in other rocks.

A group of three young budding geologists from Alexandria – Jacob Vanier and James and Reuben Lindeman, accompanied by Jacob's dad, Martin – had come with a large box of assorted stones for identification.

They were quite knowledgeable and listened with interest as Geof went from table to table identifying geodes, amethyst, dolomite, Champlain Sea clay nodules, a variety of igneous and metamorphic rocks, and samples of various common minerals such as feldspar, mica, and calcite.

Geof showed how to distinguish between limestone (calcite) and dolomite (magnesian calcite) using the "acid test".

He also talked about the little shells that are often turned up in clayey soil during plowing - these are remnants of the aquatic life on the bed of the very cold Champlain Sea that briefly covered this area about 9,000 years ago. These tiny clams, barnacles and snails, of which there are a half-dozen species or more to be found, are common in artic waters today.

On his way down to the meeting, Geof had stopped at a rock cut on the 417 near the Dunvegan overpass and brought along some examples of dark grey limestone, calcite vein-fill, slickensides, and trilobite trace fossils.

Geologically interesting, but no Bre-X, folks!

Resident wished well in recovery

St. Raphael's

by Serge Dreimanis
347-2353



We have just learned that Theresa Belafi, a member of our community and a resident on the Glen Roy Side Road suffered a heart attack on Saturday, April 26, while taking care of the family's laundry. Her husband Victor told me today (April 27) that Theresa was taken by ambulance to Cornwall General Hospital, where she is now resting comfortably.

Theresa is well-known in the area as an active member of her church in St. Raphael's and as an energetic neighbor of the community in which she lives. We wish Theresa continued improvement of her cardiac condition and an early return to her home, where her family is waiting.

* * *

Please allow me to refer you again to affairs of the Brown House circle: Members of the Circle will meet at their monthly meeting in the parish hall on May 7 at 11:15 a.m.

Although this will be a regular monthly meeting, it will at the same time, be very special. After the regular members' lunch we will play bingo at 1 p.m., all proceeds of which will go to the Canadian Cancer Society.

We (the Brown House Centre) have invited to this game the whole community and are looking forward to having as many bingo players as the parish hall will hold.

We would like to make as generous a contribution of help to the Canadian Cancer Society as possible. Remember: There is strength in numbers. Everyone is welcome.

In Your Time Of Need, Contact
Kingston Monuments Ltd.
1041 SYDENHAM RD. — KINGSTON, ONTARIO
K7M 3L8
EST 1904
Glengarry Area Representatives
John and Mary MacLeod
R.R. #1, Dunvegan, Ont. K0C 1J0
(613) 525-2315 15-3c

NOTICE TO RESIDENTS OF THE TOWNSHIP OF LANCASTER, TOWNSHIP OF CHARLOTTENBURGH and VILLAGE OF LANCASTER

Proposed changes to the MINOR HOCKEY REGISTRATION BOUNDARIES will be discussed at an open public meeting on Monday, May 12, 1997, 7:30 p.m. at the Ecole Sainte-Marie gym, Green Valley. Public input is desired since boundary changes may affect the location of some children's minor hockey registration. 17-2c

The Home of The Week Your Home Improvement SPECIALISTS

WELL DRILLING SINCE 1956
ROY'S
*Water Pumps
*Sales *Repairs
*Installations
410 Seventh St. W. Cornwall 933-0411

GERRY DEGUIRE PLUMBING & HEATING LTD.
RESIDENTIAL - COMMERCIAL
INDUSTRIAL
INSTALLATIONS & REPAIRS
BACKHOE RENTAL
ALEX. 525-3843
27 JACQUES ST.

Wayne's Contracting
Licensed Carpenter Over 16 yrs. experience
Any Interior or Exterior Repairs, Renovations or Additions, Siding, Windows, Cement Flooring, Etc...
Backhoe and Trucking Services, 50' Bucket Truck Available
Tree Service
Fully Insured
Free Estimates 937-4817

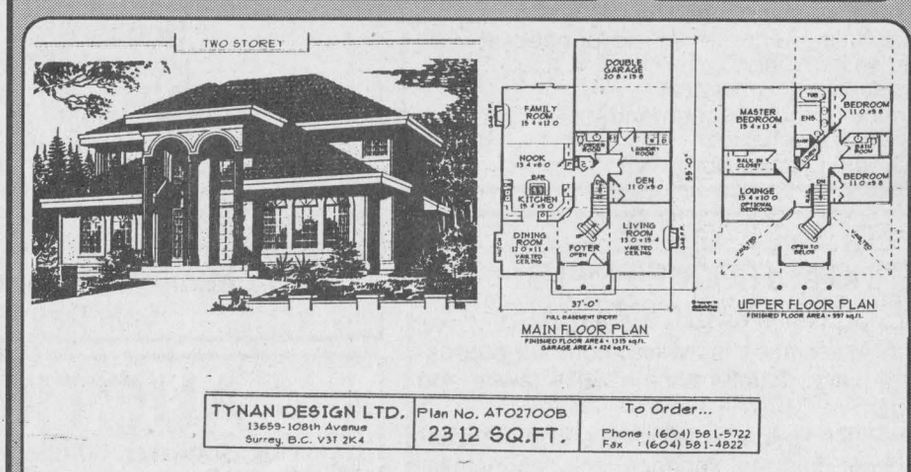

TYNAN DESIGN LTD. 13659-108th Avenue Surrey, B.C. V3T 2K4 | Plan No. AT02700B 2312 SQ.FT. | To Order... Phone : (604) 581-5722 Fax : (604) 581-4822

Plan # AT02700B
UNIQUE DESIGN FOR LOT WITH REAR LANE ACCESS

This Modern Georgian Transitional features a dramatic double arched raised entry with pillars. A fashionable stucco exterior is enhanced by palladian style feature windows.

Enter into a spacious foyer open to the second storey and brightened by overhead windows. Both the dining and living room feature vaulted ceilings and stylish window treatments. A gourmet style kitchen provides plenty of cupboard and counter space, a pantry, and a deluxe work island with a wraparound breakfast bar. The family room, open to the nook and kitchen offers a comfortable atmosphere for informal gatherings.

Upstairs, the master bedroom features a walk-in closet and a five piece ensuite with a raised swirl tub. The lounge could be used as a games room or, with minor alterations, could be converted into a fourth bedroom.

An unfinished basement awaits your own creative touch.

Plans for AT02700B may be obtained for $440.00 for a package of five complete sets of working prints and $39.00 for each additional set of the same plan. Allow $15.00 extra to cover the cost of postage and handling. (BC residents add applicable sales tax to plan total) (All Canadian residents add 7% GST to plan total plus postage and handling).

This is one of our new designs. Many innovative plans are now available in our home plan catalogue for $13.85 including postage and handling and 7% GST.

Please make all cheques, money orders and Visa or MasterCard authorizations payable to:
The Glengarry News Plan of the Week
13659 - 108th Avenue
Surrey, B.C.
V3T 2K4

D&D CONSTRUCTION TREE SERVICE
•New Homes •Additions
•Complete Roofing •Installation Repair
•Renovations •Foundation Repairs
•Complete Concrete Work
Tree cutting, shredding, septic installation, water and sewer installation, bulldozers, hoe ram and shovels, etc.
FREE ESTIMATES • FULLY INSURED
932-8238 FAX: 932-6669

HOME MAINTENANCE SPECIALISTS
Additions, Renovations, Restorations, Kitchens, Baths, Plumbing, Carpentry, Electrical, Drywall, Roofing, etc.
FIXIT DAVID ASHCROFT FREE ESTIMATES 613-931-3269

COWAN ROOFING
COMMERCIAL & RESIDENTIAL
Free Estimates
"Over 40 Years of Quality Service"
Ask About Our Guarantee
1-613-678-3208
70 Pendleton, Vankleek Hill

Goutières QUENNEVILLE Eavestroughing
5" seamless aluminum eavestroughing
roofing - 20 year guarantee
Will Supply do-it-yourselfers
FREE ESTIMATES
613-930-5292
Home 932-5863

McNaughton Electrical Contracting
• 24 Hour Service
• Over 20 Years Experience
• Free Estimates
(613) 874-2748
Fax: 874-2606
Doug McNaughton
Dalkeith

DRY WALL - PLASTERING - PAINTING
RESIDENTIAL & COMMERCIAL
MIKE LAPENSÉE
Alexandria, Ontario
Tel.: 613-525-1711
Pager: 613-930-8418

ALEXANDRIA BUILDER'S SUPPLIES LTD. Home hardware BUILDING CENTER
•Complete line of Building Materials
•Kitchen Cabinets and Vanities
•Plumbing and Electrical Supplies
580 Hwy 34, Alexandria
525-3151

Business and Professional Directory

Accounting/Bookkeeping

BDO
Comptables Agréés
Chartered Accountants
55 Anik
Alexandria, Ontario
K0C 1A0
(613) 525-1585
Cornwall (613) 932-8691
Embrun (613) 443-5201
Rockland (613) 446-6497
Starting a new business? Call us today for your copy of the Start-up Business Kit.

Air Conditioning

ALEXANDRIA AIR
Air Conditioning •Heating •Refrigeration
Sales •Service Installation
613-525-0767
Residential-Commercial
Fax: 613-525-0767
Pager 613-930-8293
Air Conditioning
Heat Pumps
Specialized Cooling
Furnaces
Natural Gas Service
Gas Piping
Gas Fireplaces
Gas Baseboards
Rooftop Package Units
Walk-in Coolers, Freezers
Refrigerant Recovery
Refrigerant Conversions
Maintenance Contracts
Extended Warranty Plans
Financing Available (oac)

Animal Services

HÔPITAL VÉTÉRINAIRE LAC SAINT-FRANÇOIS VETERINARY HOSPITAL
Médecine des animaux de compagnie / Small animal medicine and surgery
Dr. Nadine Cuerrier, m.v.
Dr. Lise Morel, m.v.
Dr. Scott Murray, m.v.
167 rue Principale
Les Coteaux, Québec J7X 1A1 Tel: (514) 267-8210

Construction Services

RENOVATIONS
COMPLETE HOME RENOVATIONS
Cabinetmaking, General Carpentry, Ceramics, Jointing, Wallpapering, Painting, Vinyl Eaves and More...
FREE ESTIMATES
Satisfaction Guaranteed
KEN OMA
525-2454

An Ad This Size Can Be Yours! 13 Weeks

Accounting/Bookkeeping

Deloitte & Touche
CHARTERED ACCOUNTANTS / MANAGEMENT CONSULTANTS
Hawkesbury
250 Main St., E., Suite 210
632-4178
Cornwall
55 Water St. W., Ste 200
932-5421
Other national capital region offices...
Ottawa, Hull

Appliance Repair

PICHER
MAJOR APPLIANCE REPAIRS AND REFRIGERATION
"YOUR ONE STOP FOR ALL HOUSEHOLD APPLIANCE REPAIRS"
HOME SERVICE
USED APPLIANCE SALES
SERVICING YOUR APPLIANCES FOR OVER 15 YEARS
205 DOMINION ST. N. (Bus. and after hrs.) 525-3463
70 Lochiel St. E. (bus hrs.) 525-4433

Carpets

FLOORING
CUSHION FLOOR
FLOOR TILES
CARPETING, ETC.
Armstrong floor fashion center
Tapis
RICHARD RANGER Carpet Inc.
360 Main St. S. Alexandria 525-2836

Construction Services

SAUVÉ CONSTRUCTION
CONCRETE
Forms - Floors - Slabs
RENOVATIONS, ROOFS, ADDITIONS, FINISHING WORK
Glen Robertson
(613) 874-2785

B.A. MacKINNON CONSTRUCTION GEN. CONTRACTOR
Additions - Renovations
NEW
Res. commercial
FENCING • DECKS
Bus: 525-2835
Res: 525-2025

Accounting/Bookkeeping

CRAIG
GAREAU
KEEN
DESPATIE
MARKELL
CA
Chartered Accountants
CORNWALL
310 Second Street West
Cornwall ,Ontario K6J 1G9
Office (613) 932-3610
Fax (613) 938-3215
MORRISBURG
Fifth Street,Box 774
Morrisburg,Ontario K0C 1X0
Office (613) 543-2981
Fax (613) 543-4316

Appliance Repair - Alarm/Security

LAMP'S APPLIANCE REPAIR
HOME SERVICE
Refrigerator - Stove
Washer - Dryer
etc...
Also certified for Removal and Recovery of CFCs
Bus: 525-4520
Res: 1-613-675-4813

GLENGARRY SECURITY SYSTEMS
• Security Alarms
• 24-Hr. Monitoring
• Camera Systems
WE SELL SECURITY SOLUTIONS
Call Bruce MacMillan at
525-5384

Carpets

DISCOUNT CARPET SALES
938-0735
421 Fourth St. W.
Cornwall, Ont.
K6J 2S7
Art Buchanan

Construction Services

JOHN HAGEN CONSTRUCTION
• *Custom Homes* • *Renovations & Additions*
• Computer designed plans
Polystyrene (Foam) Block Formwork
R-2000 525-5508
HUDAC NEW HOME WARRANTY PROGRAM

Auld Lang Syne

ONE HUNDRED YEARS AGO
Friday, April 23, 1897

•At a special meeting of Council on Saturday evening, the matter of purchasing a suitable site for a Fire Hall was considered and final arrangements are to be made soon. The site thought to be most suitable is between the Queen's Hotel and A. Lalonde's hardware store.

•We beg to extend congratulations to A. F. McLaren of Lancaster, who recently passed successfully his final examinations in medicine at Queen's University.

•The baseball match between the Blue Stockings and the Red Stockings, drew a large attendance to the Separate School grounds, on Good Friday. The batteries were Kennedy and Chisholm for the Blues, and Charlebois and McDonell for the Reds, the former being ahead 3-2 at the last of the seventh when the fourth and last ball was used up.

•Mrs. John Grant and daughter, Sara Ann of Laggan, left on Wednesday to spend a few days at the Turkish Bath Hotel, Montreal.

NINETY YEARS AGO
Friday, April 19, 1907

•On Monday morning T. W. Munro, accountant at the Union Bank here, left for Dalhousie Station to fill the position of manager of the branch which the bank established there some two years ago.

•John McLeister, druggist, with his staff of assistants and carters is busily engaged in moving his stock of drugs, stationery, etc., from the St. Lawrence block to his new store opposite the old Union Bank building.

•License Commissioners for Glengarry, as announced in the Ontario Gazette, are Wm. Munroe, Donald A. McDonald and Gideon Filfe.

•The Munro & McIntosh Carriage Co. have, since the first of the year, shipped from the station upwards of ninety carloads of carriages and the demand is yet greater than the supply.

•A farewell reception was tendered by the members and adherents of the Alexandria Presbyterian Church J. L. Wilson, Esq., Mrs. Wilson and family before they left for Toronto.

EIGHTY YEARS AGO
Friday, April 20, 1917

•Lieut. James Lloyd Stevenson was killed in action on April 10 the first "Counties Own: officer to make the supreme sacrifice. Lieut. Stevenson made a number of warm friends in Alexandria last spring while instructing the men here. He was one of the three officers to represent the battalion in a draft sent overseas last September.

•Among the successful Glengarry candidates in Ottawa Normal School final examinations, we note: Permanent Second Class Certificates, Misses Elizabeth M. Ferguson, Janie Fraser, Annie McDonald, Jessie McDonald, Maxville; Margaret A. Ferguson, Williamstown; Donalda O'Shea, Apple Hill and Josephine Sayant, Alexandria.

•Rory McCormick, station, was officially notified yesterday that his son, Pte. John McCormick, had been wounded in the left elbow.

•Bernard McDonald left last evening for Kingston, having signed up with the 75th Battery.

SEVENTY YEARS AGO
Friday, April 22, 1927

•A gentleman of the old school, one who took part in the Cariboo and Klondyke gold rushes and a former member of the Parliamentary Press, passed away on Thursday last at his home, King's Road, Martintown, in the person of Colonel Donald McGregor. He edited a newspaper in Dawson City and was generally known as the father of the Yukon.

•The Soccer League in Glengarry, which at present is made up of teams from Alexandria, Maxville, Dunvegan and Greenfield, has joined the Ottawa and District Football Association.

SIXTY YEARS AGO
Friday, April 23, 1937

•Rev. Donald Morrison Macleod, BA, popular Minister of Alexandria United Church, was honored by the United church Theological College in Montreal last night when the honorary degree of Doctor of Divinity was conferred upon him.

•Mr. and Mrs. Ranald A. McDonald who spent the past two years in Ottawa, have returned to their farm, 3rd Kenyon.

•The first mass in Cornwall's newest church, St. Felix de Valois, will be sung by Rev. J. A. Goulet, who has been named pastor of the parish in the East End.

FIFTY YEARS AGO
Friday, April 25, 1947

•A meeting is being held at Williamstown, Wednesday to discuss a larger high school area.

•Mr. and Mrs. Alex Cameron of St. Elmo, marked their 50th wedding anniversary April 19.

•Eugene Goulet of Alexandria has received a promotion with the Bell Telephone Co. to right-of-way agent in the Ottawa-Maniwaki area.

•Archie Mcdonald left Monday for Montreal to accept a position.

•Recent additions to the Bell staff are Jeannette Periard and Mavis Dewar.

FORTY YEARS AGO
Thursday, April 25, 1957

•Tpr. Charles McDonald, 18, home on leave, was accidentally shot in the leg while target shooting Sunday with a friend at his Bonnie Hill home.

•H. B. Nyman has purchased J. D. Graham's house, St. George St. East. Mr. Graham is moving his family into the home of Mrs. Dave Lalonde which he has purchased. Mrs. Lalonde will make her home in Cornwall. Other new homeowners are R. Gammon, who has purchased the former residence of Wilton Cardinal on Bishop St. and Gaetan Verdon who will occupy his house on Main Street.

THIRTY YEARS AGO
Thursday, April 27, 1967

•A native of Alexandria, Roma Leroux, 41, met death by drowning at Sioux Lookout, April 12. He had been employed in lumbering for the past 14 years.

•Retiring chief of the Lancaster Fire Brigade, Oscar Menard was tendered a testimonial dinner. Norm Matheson is the new chief.

•A girls' glee club, the Harmonettes, of Smithers, B.C., spent the week here before going on to Expo to entertain.

TWENTY YEARS AGO
Thursday, April 28, 1977

•This year, St. Andrew's Church, Williamstown, will be celebrating 190 years of faithful commitment to God's work. Founded in 1787, by Rev. John Bethune, it was the first Protestant church in Eastern Ontario.

•The 15 apartment units built by Wallace Hope on Derby street have been purchased by Jean Paul Levert Service Centre.

•Members of the Historical Society attended a meeting of town council to discuss possibilities of developing the Mill Square and restoring the mill building. A steering committee to explore acquiring and restoring the mill is composed of Councillors Rod MacDonald, Ray Jette, Lionel Leroux with G. E. Broomhall, Dr. Wilfred Johnson, Angus R. MacDonell and Carol Baxter.

TEN YEARS AGO
Wednesday, April 29, 1987

•The Glengarry Juniors are this year's Glengarry News Cup champions. The Juniors skated to a 3-0 win over Glen Nevis Thursday night, sweeping the best-of-seven series. Members of the winning team are: Stephane Gareau, Leonard Seguin, Jean Luc Menard, Mike Daniels, Todd McDonell, Stephen Stewart, Kieran McCormick, Luc Sabourin, Randy Lavigueur, Glen Campbell, Pierre Roman, Stephane Levac, Alain Giroux, Pierre Cholette, Joey McRae and Frank Morris.

•Alexandria resident Marion McDonald was recently honored by St. Finnan's Catholic Women's League in recognition of 25 years of service.

•Maxville welcomes a new Swiss family to their community. Jackob and Kati Schmid and 11-year-old daughter Annemarie last week took over the farm of Robert MacEwen.

Alzheimer's society seeks volunteer help

The Volunteerism Initiative Task Force launched a new Volunteerism Initiative Project on April 14.

This endeavor which is sponsored by the Alzheimer Society of Cornwall and District, is specifically designed to target volunteerism in the senior sector of communities throughout the three United Counties.

In collaboration with existing agencies which already provide various types of support for the senior members of our society, we intend to assess the diverse needs the volunteers encounter within the various agencies.

Where would agencies be without volunteers? These special people are the backbone of our society, yet they often go unnoticed.

This is why the Volunteerism Initiative Project was introduced. We want to learn about the needs that are not being met for these men and women who are so generous with their time toward the elderly.

If you are an organization who wishes to discuss any aspect of the needs of volunteers, please contact our agency.

If you do volunteer work for an organization that is involved with seniors, and would like to discuss specific concerns, please have the agency you assist give us a call at 933-3384.

Rejoice in the Awakening of Spring

...Remember that the person who plants few seeds will have a small crop; the one who plants many seeds will have a large crop.
Good News bible 2 Corinthians 9:6



Join Us in The Church of Your Choice

The Anglican Church of Canada
ST. JOHN THE EVANGELIST, Lancaster, Ontario
(in Glengarry Provincial Park, off South Service Road)
- Holy Eucharist - SUNDAYS - 9:15 a.m.
Rector: The Rev. Dean Purdy 932-7071

Alexandria Alliance Church
SUNDAYS: 11:00 a.m. WORSHIP
19755 Marcoux Rd., 1 km south of Hwy 43, 4 km west of Alexandria
ALL ARE WELCOME
Pastor: Rev. George Fry - Church 525-0876

Alexandria United Church
SERVICES - 9:30 a.m. every Sunday
SUNDAY SCHOOL FOR ALL AGES
Revs. Allister Rose and Peter Praamsma Tel: 525-2858 - EVERYONE WELCOME

Centre Chretien de Glengarry
SERVICE D'ADORATION / WORSHIP SERVICE
10 a.m. Glengarry District High School
RENCONTRES-MAISON / HOME MEETINGS
Information: 525-0830
Pasteur / Pastor: François Labelle

LOCHIEL REFORMED PRESBYTERIAN CHURCH
LORD'S DAY SERVICE - 11:00 a.m. Call for evening service
BIBLE SCHOOL - 10:00 a.m.
WEDNESDAYS, 7:00 p.m - PRAYER and BIBLE STUDY
Tel: 874-2989

Business and Professional Directory

Construction Services

MORRIS ROMANKO BULLDOZING
EXCAVATING
BACKFILLING
FINAL GRADE
Cat D3C Dozer
Komatsu PC-120 Shovel
RR #1, Lancaster, K0C 1N0
(613) 347-2634
Since 1984

Flooring

Daniel Cholette
Sales Consultant
centre du tapis
Robillard Carpet Centre
céramique • prélart • bois franc • tuile
•Ceramic • Linoleum • Hardwood • Tile
BETONEL
Warehouse Prices
(613) 632-3427 / (613) 632-3459
999 Cameron, Hawkesbury (Ontario) K6A 2B8

Industrial Fssteners

TCB MANUFACTURING
INDUSTRIES LTD.
MANUFACTURER OF INDUSTRIAL FASTENERS
Easy Weld™ •Welding Alloys
REDTEK™ •Grease
MolyMax™ • Cutting Tools
NORMAND RIOPEL
3145 Highway 17
C.P. 182
L'Orignal, Ont.
K0B 1L0
RES.: (613) 679-1239
OFF: (613) 675-1658
FAX.: (613) 675-1659

Telephone

A Space This Size Can Be Yours 13 Weeks $140

Telephone

CABER TELEPHONE SERVICES
•Alarm Systems
•Installation •Repair
•Prewiring outlets for
•Tel •Fax •Modem •TV
Residential • Commercial
CALL
DAVE RUSSEL
SCOTT McDOUGALL
525-0089
1-800-664-6769

Construction Services

FRANKLIN
Home Building
Renovation
Contracting
Complete Interior & Exterior Renovations
Roofs, Siding, Windows and Doors
HUDAC NEW HOME WARRANTY PROGRAM
Mallory Franklin
North Lancaster
347-7666

Furnace Services Furniture Repair

DENIS JOANETTE
•Oil furnace service and repairs
•Fast, efficient 24-hr. service
•Installation
525-4915

Pro Furniture Refinishing
Specializing in
•Lacquer Finish
•Custom Colors
•Leather Inlay
•And repairs
(613) 347-1197
(514) 269-2420

Kitchen Designs

Professional Kitchen Designs
Call Mario Richer, 18 yrs. exp. for personalized service
Kitchens & Bathrooms
Available in large assortment of wood products and melamine, country and modern style
ALEXANDRIA BUILDER'S SUPPLIES LTD.
Home hardware BUILDING CENTER
580 Hwy. 34 525-3151 or
Alexandria, Ont. 525-4681
Residence 525-3810

Telephone Service

"With T.A.S. you're always in"
For All Your Radio, Paging, Alarm and Fax Needs
525-1105
Paul Lalonde,Prop.
153 Dominion St., Alexandria
ALEXANDRIA TELEPHONE ANSWERING SERVICE

Construction Services

* Licensed Carpenter
* HUDAC Warranty
* R-2000 Homes
RR #3
Dalkeith, Ont.
K0B 1E0
GENERAL CARPENTRY
RANALD MacDONALD
CLAUDE C LEROUX
New Houses, Barns, Renovations, Hardwood Floors
Commercial - Industrial - Residential
TEL (613) 874-2489
TEL (613) 874-2431

Furniture/Custom

POULIN
CUSTOM CABINETS
Custom Built Furniture At Affordable Prices
Screen Doors
Wall Units
Bedroom Sets
Kitchen Cabinets
#20115 Beaupre Road.
525-2645

Garden/Landscape

• Lawn Seeding
• Landscaping
• Interlocking Stone
Theo Oetelaar
347-2300

Septic Service

RENE GOULET
SEPTIC TANK PUMPING
RENE GOULET SEPTIC PUMPING
Green Valley 525-3759

Well Drilling

WELL DRILLING
SINCE 1956
ROY'S
POOLS and SPAS
Pumps and Patio Furniture
BioGuard Computerized Water Analysis
410 SEVENTH ST. W.
CORNWALL
Call Collect 933-0411

Financial Services



Gilbert Brisson
101 Catherine Street
Alexandria, ON K0C 1A0
(613) 525-5324 (613) 933-2191
London Life
Freedom 55
The freedom to choose. The power to get there.

Gardening/Landscaping

SCHERER GARDENING
Landscape and Design
Interlocking Stone • Natural Stonework
Retaining Walls • Rock Gardens
Sodding and Seeding • Planting of Shrubs and Trees
Seasonal Gardencare
European Experience
Dalkeith, Ont.
(613) 874-2049

Land Surveyors

KENNETH J. KETCHUM SURVEYING LTD.
ONTARIO LAND SURVEYORS
KENNETH J. KETCHUM, B.Sc., O.L.S.
2 Kenyon St. W. - P.O. Box 1540
Alexandria, Ontario
K0C 1A0
Tel. (613) 525-0610
Fax. (613) 525-0611

Wood/Heat

HAWKESBURY CHIMNEY SWEEPS
Professional cleaning, repairs, inspection and consulting services
FULLY INSURED
Call Edward McDonald
525-4022

STIHL
Chainsaws
Sales & Service
Trottier
Sales Centre
Hwy 34, South
Alexandria
525-1925

Farm Services

LACOMBE'S CUSTOM WORK
MANURE SPREADING
Excavator (High Hoe) Work
Backhoe Work
Fencing - Plowing
Round Baling and Wrapping
NORMAND LACOMBE
(613) 527-5446
RR #1, Maxville, Ont.
K0C 1T0

A Space This Size Can Be Yours 13 Weeks $140

Home Improvements

(613) 932-0817, ext. 10 Fax: (613) 932-5391
Rainstream
Since 1948
"We will go to any lengths to serve our customers"
SEAMLESS EAVESTROUGHING
PVC WINDOWS and DOORS
SUNROOMS
313 Balmoral Ave., Cornwall, Ont. K6H 3G6

Small Engine Repair

LANCASTER SMALL ENGINE REPAIRS
Lawn & Garden Equipment
Chainsaws, Snowblowers, etc.
Last House on Oak St.
Prop. Allan Flaro
347-2610

Surveyors

MELDRUM
Surveying Limited
ONTARIO LAND SURVEYORS
(613) 932-8124

WOOD/HEAT

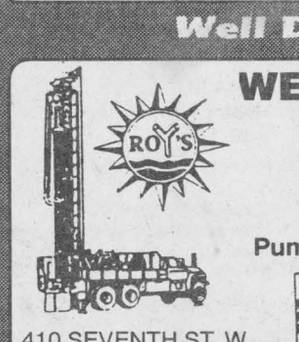

SUNWORKS
Heating Systems
Ground/Water Source Heat Pumps
RICHARD KERR, M.Eng.
1466 Highway 34 Tel: (613) 632-0456
Hawkesbury, Ont. Fax: (613) 632-2606
1-800-277-0709
http://www.sunworks.on.ca

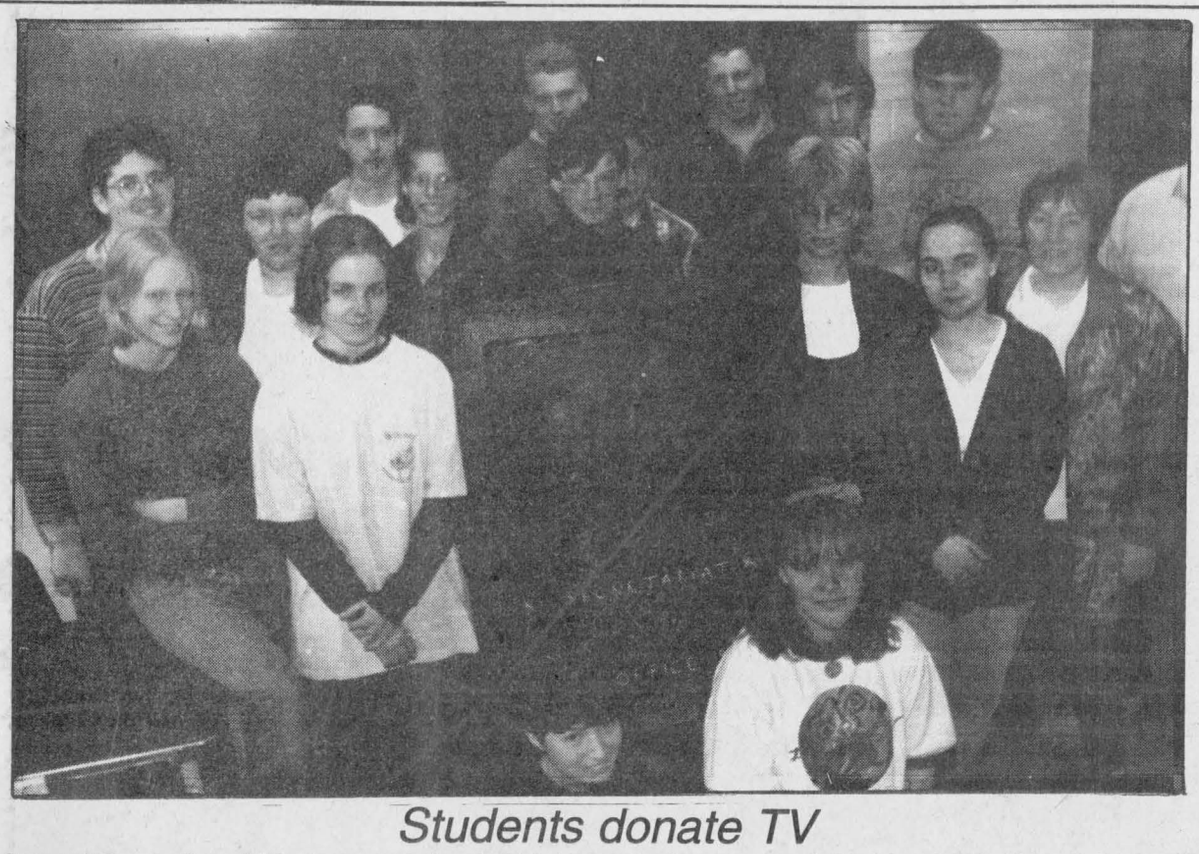

Students donate TV

Several Grade 9 and 10 students helped pitch in to purchase a new television for the Youth Centre in Alexandria. The students donated the television as part of their Canadian Studies Project. The money was collected through a benefit project.

Local youth fare well in oratory competition

Glen Robertson
by Colette Sauvé
874-2076



The regional Optimist contest on "Art Oratoire" and "Art de s'exprimer" was held last Sunday at the Social Centre with Linda Ouimet acting as master of ceremonies.

In Grades 4 to 6 representing zone 3 was Claudine Delorme of Curran and Alex Bernard of Rockland. In zone 5, were Caroline Bergeron of Cornwall and Jonathan Bourgon of Fournier; zone 6 was Luc Beauclair of Alexandria and Valerie Pepin of Glen Robertson. In zone 7 it was Andreanne Thibault and David Joanisse of l'Orignal.

"Art oratoire" participants were Melanie Charbonneau and Danny St Jean from zone 3 of Plantagenet. In zone 5, Monique Paquette of Cornwall and Christian Levac of Fournier. Zone 6 were Miriame Ranger of Alexandria and Frederic Pepin of Glen Robertson. In zone 7, Marie-Eve Latreille of L'Orignal and Mathieu Villemaire of Hawkesbury.

First place winners speaking about their destiny were Caroline Bergeron and Alex Bernard. Placing second were Claudine Delorme and Luc Beauclair. The older kids had to express themselves on their vision of the future. In first position were Marie Eve Latreille and Frederic Pepin. Second place winners were Monique Paquette and Mathieu Villemaire. Zone 6 will be very well represented in Cornwall for the finals on May 24. Congratulations to all and what extraordinary potential and bright future for all those kids!

A special thank you to our Emcee Linda, Pierre Larocque, President Sue Poirier and to all the members that helped on a job well done! Good luck, Luc and Frederic and we will be cheering for you in Cornwall!

* * *

Happy birthday wishes go to Marie Massia on May 2, to Johanna Massie this coming Friday, to Claire Lacroix on May, to Sue Poirier on May 4 and to my son, Joel Sauve, on May 6. Congratulations!

* * *

Euchre winners of last Tuesday were Beatrice Lalonde, Carmen Girard, Huguette Titley, Cecile Lortie, Therese Charlebois, Gisele Titley, Lucille Bellefeuille, Cordellia Trottier and Juliette Robertson.

Lorna Chapman was the skunk winner while the door prize went to Gisele Titley.

Draw winners were: Edgar Girard, Lucille Faubert, Leo Ouimet and Donat Titley.

Rolland Poirier was the lucky recipient of the birthday prize for April.

The next card party will be on May 6.

To close the season of Club 65, a dinner followed by a dance will be held on May 27. You need reservations to attend and for more information, please phone at 874-2238.

* * *

Have a sunny week!

Clubs now in full spring swing

4-H News
by Angela Dorie
347-7120

The last of the livestock clubs will be up and running by mid-May. The south end of the country will have a horse club led by Ingrid Hafke, DVM, 347-2209. The exact start up date has not has not yet been set, so please call her to pre-register (leave a message on the machine if necessary.)

To complete this club, members will have a choice of either showing a horse or completing a special project. This year's topic will be the same as the north end club, "Housing and Tack."

Meetings will take place at area farms and stables and there is the possibility of a field trip.

* * *

The Senior Calf Club held its opening meeting on Monday, April 28 at the Lochiel Township Hall. Contact Gilbert Dorie, 525-2641 for the location of the second meeting if you missed the first one.

* * *

The Charlottenburgh/Lancaster Junior Calf Club's second meeting will be held on Monday, May 12 at 7:30 p.m. at the farm of Marcel Dorie, Johnston Road, Williamstown. Call either Angela, 347-7120 or Henry Kinloch, 528-4222 for more information.

* * *

All members are reminded that their membership fees are due by the second meeting, $15 if it is the first club you have joined this year, $5 if it is an additional club. Leaders can phone in their membership lists to Margo Patrick, 347-7298 instead of mailing the list (keep it though) and the fees should be sent to Doreen Kingdon. All this should be done after the second meeting.

* * *

The Glengarry4-H Association has ordered dark green T-shirts printed with both the 4-H logo and the name "Glengarry." The price will be around $15 and the leaders will be told how to fill the orders as soon as they arrive.

* * *

The 4-H leadership camp will take place in June. The county quotas have been dropped and registration is now on a "first come, first served" basis, so if you are interested, call Margo Patrick, 347-7298 for more information.

* * *

The 4-H members conference is slated for Tuesday, Aug. 5 to Thursday, Aug. 7 at Queen's University, Kingston. Call Margo for information.

* * *

For all Dairy Calf Club members, the "Open 4-H Heifer Rally" at the Avonmore Fair will be held on July 26. Application forms will be forwarded to the leaders as soon as they arrive.

* * *

All livestock club members are reminded that the project sheets are due by May 24, and must be completed in ink. They can be left with either Franziska Van der Byl or myself. They are not to be taken to the OMAFRA office in Avonmore, as they no longer handle these forms and will only forward them to me, by which time it may be too late to get them to Georgetown.

* * *

For those 4-H members who have access to the Internet, the Ontario 4-H Council now has a web site. 4-H news and happenings are now at your fingertips as well as an opportunity to pick up a "Cyber Pal."

Their address is "elhum@sympatico.ca". Items can also be submitted via the E-mail address, by fax (905-454-0437) or by "Snail Mail: to Elinor Humphries, P.O. Box 38509, Brampton, Ont. L6Y 4W5.

* * *

Spring has at last sprung and I may be next to impossible to get hold of as we get into the field work. The best time is probably after about 8:30 p.m. Submissions for our columns can either be left in the mailbox or faxed (call first) as time will be at a premium for me. To anyone who has been trying to get hold of me during the last week, we have had telephone problems, which are hopefully now fixed, so please try again.

Arena request

Lochiel Township received a handwritten note from Glengarry Sports Palace manager Mike Dapratto April 8 advising that the township owes a further $3444.75 as its share of the arena's 1996 budget.

The sum represents Lochiel's 25 percent share of the Alexandria arena's operating expenditures.

Gravel deal

Glengarry Aggregates won the contract to supply crushed stone for Lochiel's gravel roads this season.

The agreed price is $6.25 per tonne delivered.

QUESNEL INSURANCE and INVESTMENTS



Richard L. Quesnel

130 Kincardine Street West, Alexandria
Off: 525-1263
Fax: 525-4101
Res: 525-2322

LIFE-GROUP-DISABILITY
RRSP - RRIF - GICs
MUTUAL FUNDS
AGF, Trimark, Templeton, etc. 9-tf
Professional Investments Inc.

IT'S A 27th BIRTHDAY CELEBRATION
HURRY! FINAL FEW DAYS!!!
FOR THEIR BIRTHDAY ... CORNWALL TIRE
WILL PAY THE GST
ON MICHELIN XH4, UNIROYAL AWP, BFG RADIAL T/A
STARTING APRIL 24 TO MAY 3, 1997
27 YEARS

OIL, LUBE & FILTER SPECIAL
- Plus -
FREE BRAKE INSPECTION
Maximum protection against viscosity and thermal breakdown
*Most Cars by Appointment
14.95* up to 5 liters of Castrol GTX

BRAKE SPECIAL
Resurface drums or rotors, replace shoes or pads, repack bearings (where applicable), refill fluid, adjust brakes, road test. Free brake inspection.
DISCS PER AXLE FROM 74.88 semi metallic pads extra
DRUMS PER AXLE FROM 54.88* *most cars

AUTOPRO MECHANICAL
CORNWALL TIRE SERVICE
CORNWALL'S #1 TIRE DEALER
HOURS: Monday thru Friday 8 a.m. till 5 p.m.
Saturday 8 a.m. till noon
428-11th St. W., Cornwall 933-0363 933-1515
ROYAL CARE 27 YEARS

WHITE PINE LUMBER
Since 1972
MOULDING • FLOORING • PINE • CEDAR
Specializing in Quality Pine
AUTHENTIC SOLID PINE MOULDINGS • RED OR WHITE PINE FLOORING
PANELLING • BOARD AND BATTEN • SOLID PINE DOORS
– VARIOUS GRADES AND PRICES –
IDEAL FOR CRAFTERS AND FURNITURE MAKERS
MARK RICKERD RR. 1 Glen Robertson (613) 874-2290
POWER DAM RD. (AIRPORT RD.)

You wanted an easy way to get on the municipal voters' list.

So we delivered.

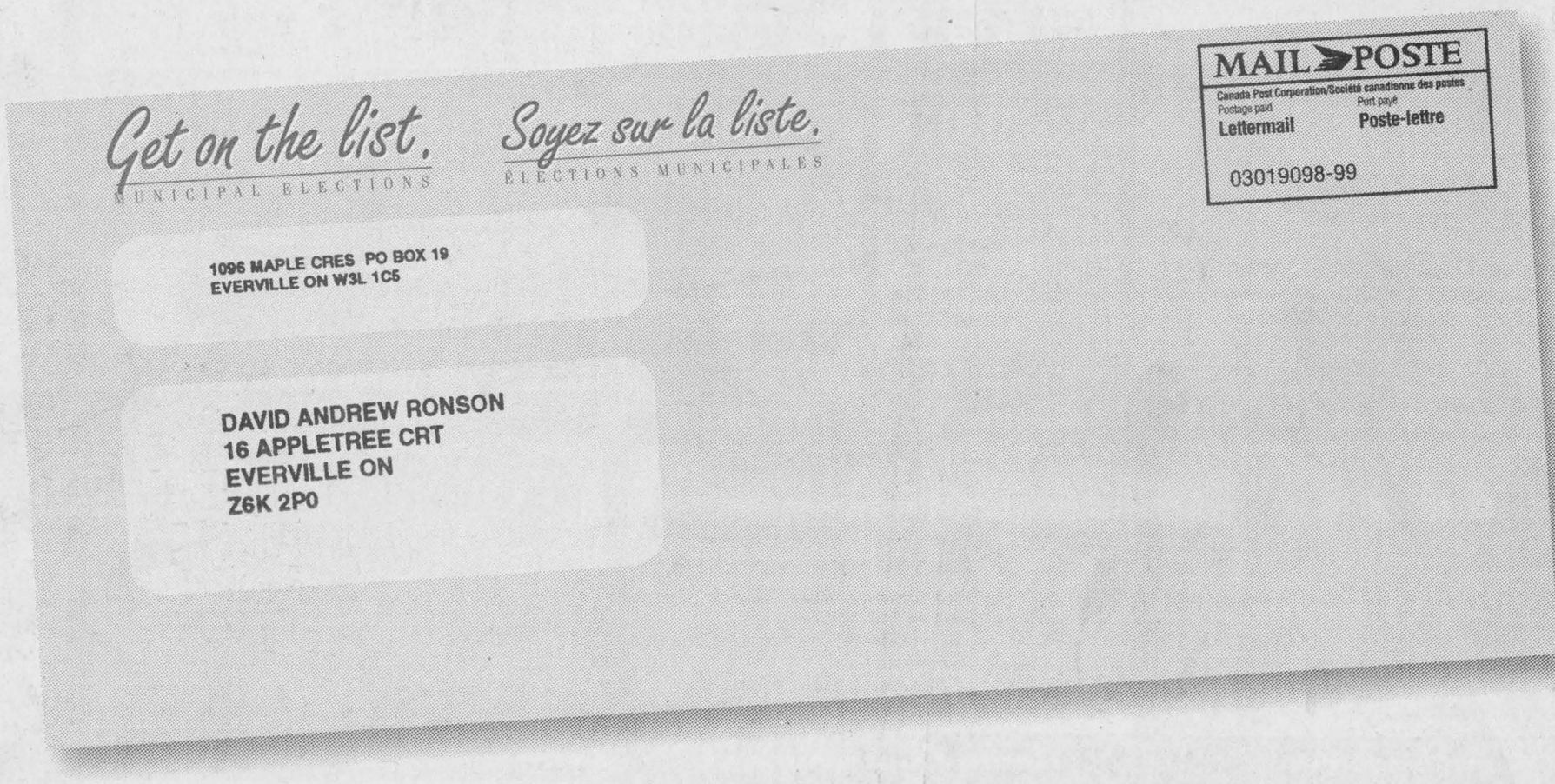

Open this envelope when it arrives in the mail. Inside you will find your municipal enumeration form. We won't trouble you by coming to your door for this enumeration, so look it over carefully and make any necessary corrections. Then send it back to us as soon as possible, even if there aren't any changes. Filling out and returning this form is the quickest and easiest way to get your name on the voters' list for the November municipal and school board elections. And getting on the list is one of the best ways you can influence what goes on in your community.

Get on the list.
MUNICIPAL ELECTIONS

Ontario

No Payments No Interest for 6 Months!

Interceramic

Forum...
An enchanting embossed glazed floor tile in a 12"x12" format available in 3 beautiful colours. Forum adds a look of elegance to any environment.
Co-ordinating wall tile is also available.

$3.99 sq ft. compare at $4.80 per sq ft.

Order 250 square feet before May 31, 1999 and receive an Interceramic rebate of $100.00



One Room Completely Installed
(subfloor, preparation & taxes extra) Includes quality Interceramic Floor and Tile and Installation.

$699.00 +GST compare at $999.00

Offer ends May 31, 1999 and is based on 12'x15' room.

WILSONART INTERNATIONAL

You've read about it, You've heard about it!
Now it's time to see it... Wilsonart Laminate Floors, virtually indestructible. Order 250 square feet and receive

$100 Cash Back! Offer ends May 31, 1999



Laminate Plank
Authentic looking, easy care laminate floors now with a 16 year moisture warranty. Combines the beauty of natural wood with the toughness of Wilsonart high pressure laminate for an extremely durable floor.

$5.49 sq ft. compare at $6.49 per sq ft.

Laminate Tile
Want the features of laminate flooring in something other than a wood plank? Check out the fabulous marble, stone and slate looks in a 15 1/2" tile format from Wilsonart... or we'll help you create a dream floor that uses both Classic Wilsonart Plank and Tile in the same installation

$5.99 sq ft. compare at $6.99 per sq ft.

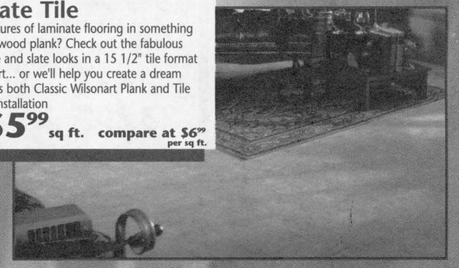

Tapis Richard Ranger Carpets Inc.

360 Main St. South, Alexandria, Ontario
(613) 525-2836 Toll-free: 1-888-856-4971

Hours: Mon.-Thurs. 8a.m.-5:30p.m. Fri. 8a.m.-9p.m. Sat. 8a.m.-3p.m.

VISA MasterCard

Financing available with approved credit on purchases of $500 or more; 30% deposit required. Ask about delivery to your home. Interim mark-downs have been taken on sale items. Closeout items will remain on sale until stock is depleted. Actual merchandise may not exactly match photos shown. Colour and Patterns may vary. Participating stores only.

Tapis Richard Ranger Carpets

Hurry Sale Ends Soon!

Springtime Flooring Sale



Spring Saving Spectacular...
Beautifully coloured textured nylon saxony

$18.95 sq yd. compare at $22.95 per sq yd.

Styling Excellence - Budget Price...
Extra thick textured saxony with an extraordinary colour range

$9.95 sq yd. compare at $12.99 per sq yd.

One Room Completely Installed!
Do one room complete, including quality carpet, extra thick underpad and installation, (flat areas only), for one low price.

$329.00 +GST compare at $399.00

Offer expires May 31,1999 and is based on a 12' x15' room.

All at the Lowest Prices of the Season!

No Payments No Interest for 6 Months!

Springtime Flooring Sale

Mannington Laminate Floors...

Featuring the "Historic Collection" & 1999's newest introduction, the "Exotic Collection". Australian Cypress & Brazilian Cherry represent the newest series of laminate floors featuring the authentic reproduction of real hardwood floors.

$5.49 sq ft. compare at $6.49 per sq ft.

Order before May 31, 1999 and receive a $2.00 per carton consumer rebate directly from Mannington



MANNINGTON LAMINATES

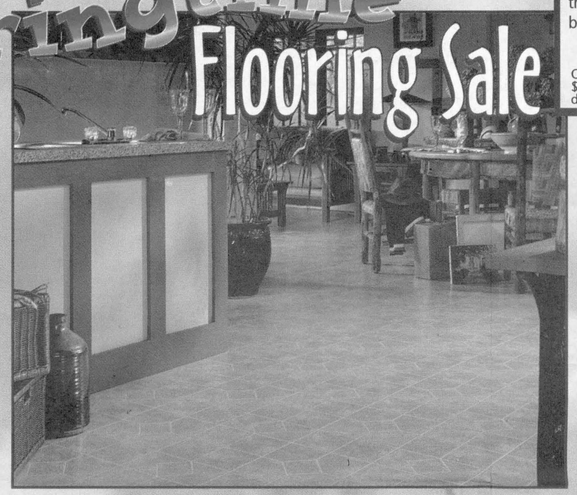

A price and product for all seasons...Ceramica

Create a lasting impression by choosing this low maintenance, highly durable, best selling floor from Mannington.

$24.95 sq yd. compare at $29.95 per sq yd.

Order before May 31, 1999 and receive a $4.50 per square yard consumer rebate directly from Mannington



Mannington Engineered Hardwood Floors...

Real Hardwood that features a 5 ply, cross grained, laminated construction providing a dimensionally stable plank that can be glued nailed, stapled or floated on, below or above grade. Environmentally friendly, with less waste in the manufacturing process.

Jamestown Plank

3" wide plank available in 4 natural colours with a micro-bevel edge treatment. Glue, staple or float on or below grade.

$4.99 sq ft. compare at $5.49 per sq ft.



MANNINGTON WOOD·FLOORS

IT·MUST·BE MANNINGTON™

No Payments No Interest for 6 Months!

...the natural look & beauty of Aurora

A perfectly "Natural" choice, with its selection of wood, stone, ceramic and marble at a price point designed to fit most budgets.

$17.95 sq yd. compare at $27.95 per sq yd.

Order before May 31, 1999 and receive a $3.00 per square yard consumer rebate directly from Mannington



One Room Completely Installed

(subfloor, preparation & taxes extra) Includes quality Mannington Sheet Vinyl Flooring and Installation. Huge selection of colours and patterns to choose from.

$329.00 +GST compare at $429.00

Offer expires May 31, 1999 and is based on 12' x 15' room.

"Free" One Year Supply Mannington Floor Cleaner

With your purchase of any Mannington floor, (Wood, Laminate or Vinyl), minimum of 200 sq ft.. we will supply "free" the appropriate cleaner for the type of floor purchased.

One container of cleaner will be supplied with your new floor and a second bottle will be supplied approximately 6 months later.

California Plank, Concord Oak & Oregon Plank...

Finally... real hardwood floors that can be installed in virtually all areas of the home, (exclude kitchen and bath areas). Below-on-or above grade installations, from the basement through to the attic. You can install almost anywhere!

$7.99 sq ft. compare at $8.99 per sq ft.

Order before May 31, 1999 and receive a $2.00 per carton consumer rebate directly from Mannington



Actual merchandise may not exactly match photos shown.

Great Savings Store Wide at Tapis Richard Ranger Carpets for the Springtime Floorcovering Sale!