The Glengarry News

VOL. LXXXI — No. 45 ALEXANDRIA, ONTARIO, THURSDAY, NOVEMBER 9, 1972 SINGLE COPY 15c



FAMILY AT SCHOOL OPENING—All surviving members of the Rouleau family were present Sunday for the official opening of Ecole Rouleau, named in memory of their mother. Miss Madeleine Rouleau of Montreal, and Romeo Rouleau, Alexandria, are seen with Bishop Proulx and School Principal Claude Brunet. —Photo by Robert

English Catholic Ratepayers Fight For An Established Central School At St. Raphael's

"We'll go to Toronto in busloads if we have to," ratepayers of the SD and G RCSS board told trustees at a meeting of the area residents held Monday night in Iona Academy.

Concern over the projected withdrawal of students from Iona Academy has become a major consideration in the minds of English-speaking Catholic parents in the Lancaster - Charlottenburgh area as evidenced by the large representation at two meetings held within five days in the school auditorium.

At the first of these held last Wednesday, November 1st, parents discussed their joint reaction to the proposal of the Board on October 17th to withdraw from Iona and bus the pupils to Williamstown and Alexandria. They appointed a representative committee and decided to invite members of the school board to a meeting in the Academy on Monday to discuss the situation first hand.

Present from the board, were Mr. Lamarche, Senior Administrator, Superintendent, Vince Lunny, trustees, Jos. Donihee, Terry Wheeler, Raymond Rochon and Henry Giroux.

Cuthbert McDonald read a statement composed by the representative committee outlining the reasons for purchase of Iona. Main arguments stressed were its central location, its accessibility because of good roads, its availability at a fraction of its building cost, its 14 acres of playground, ample parking space, three driveways and its great historic value which has resulted in an unusual pride and school spirit on the part of the students.

The academy is built in three distinct units, each with its own plumbing and heating system. Each of the units can be purchased separately.

The original west sector is the historic part, residence to the first Bishop of Upper Canada, later enlarged and used for years as a school and residence. The central section was built six years ago as a modern up-to-date school. The residence on the east side is composed of 24 bedroom units in a motel type building.

Ratepayers want the board to buy the school unit, now rented as a central school for their children.

Clayton Lessard stated at the meeting "In the course of my employment, my children have attended schools between here and Sault Ste Marie. They have never experienced a school spirit like this."

Marinus Verkuylen explained that in looking for a farm in the Ottawa Valley he decided on this area because of the education facilities at Iona. "If we lose this, we lose one of the great assets of our community", he stated. Loud applause followed his statement.

Many of those present seemed surprised when Raymond Rochon explained there was no such institution in the area as a "bilingual school". "There are two distinct types of schools in our system", he said, "completely French cultural and completely English cultural".

The bone of contention appears to be the St. Alice French culture school in Williamstown. The five-room school now has 39 pupils. The depleted enrolment is caused by a number of factors, a low kindergarten enrolment, the transfer of grades seven and eight to Ecole Rouleau and the fact that some of the parents elected to withdraw their children in favor of other area schools.

The board feels the remaining pupils could be accommodated in other French schools and the school converted to an English culture set-up to accommodate some of the grades at Iona.

The English ratepayers refuse to go to St. Alice on the grounds it is not the location they want and is inferior to the standards of the building where they now are. Over $100,000 has been allocated for repairs to the school.

The English-speaking ratepayers feel if the board could build two new French cultural schools, one in Glen Robertson and one in

(Continued on Page 4)

Car Stolen

Jacques Trottier parked his car in front of the police station at 10.10 Wednesday morning and five minutes later found it had been stolen. The keys had been left in the sun visor while he went into a restaurant.

Chief Cleroux, who is investigating, reports the local force is now hooked up to a computer at the central police information centre in Ottawa. Information on stolen cars is now available in seven seconds.

Hilaire Sauve Funeral Today

The death of Hilaire Sauve of Alexandria occurred at Glengarry Memorial Hospital on Tuesday at the age of 52. He is survived by his wife, Fleurette Lapalme and one daughter, Mrs. Marcel Campeau.

The funeral took place this morning from Morris Funeral Home to Sacred Heart Church for burial at 10 p.m.

Many In Attendance Sunday At Opening Of Ecole Rouleau

Alexandria's new open concept school, Ecole Rouleau, was officially opened Sunday afternoon when a capacity crowd attended and was given an opportunity to inspect the fine facilities. Bishop Adolphe Proulx was present to bless the school and members of the Tri-Counties Separate School Board were among those in attendance.

Named after the late Mrs. Euclide Rouleau of Alexandria, founder of the FFCF in Sacred Heart parish, the recently completed school cost almost one million dollars and is the first open concept school in the United Counties. It accommodates 400 senior elementary students from bilingual schools across Glengarry and has a staff of 18.

Constructed by Educational Building Systems, the school has a spacious teaching facility devoid of partitions. It features some of the most modern teaching facilities and systems in Ontario.

Guests seemed amazed and pleased with the bright colors, the expansive carpeted areas, and modern workshops and kitchens. Students sit together at long tables surrounding each teacher in a massive circular-style room housing all classes and a library.

The two-hour ceremonies featured 15 speakers, including the bishop, members of the Rouleau family and the Separate School Board.

"The open plan structure," promised Herve Cyr, regional director for the ministry of education, "will facilitate the efforts of instructors in education. Teachers and students can work together in an environment that lends itself beautifully to all forms of study."

In his remarks, Bishop Proulx complimented the board on the Christian content of their schools and urged parents to be more conscious of their responsibility. The bishop added the school without walls was a physical reality and it was now up to parents to bring down the other walls between parents and schools.

Guest speakers stressed the need for French education and urged all in attendance to be proud of their language, culture and heritage.

New Format For Veterans' Parade

For the first time in the history of Remembrance Day observances here, the parade of veterans will not form up on the Mill Square Saturday morning.

Instead the parade will be held from Glengarry District High School to the adjacent cenotaph. Later the veterans will parade to the Legion clubrooms.

Legion officials have made the change in format to accommodate some of the older veterans of World War I whose legs no longer can take the march up the Armouries Hill. In recent years a growing number of veterans have tended to meet their fellow veterans at the cenotaph. Now they should be able to fall in for the march out.

The parade, Saturday morning, will be under command of John Proulx and will form up at the high school at 10.30 for march out at 10.45 a.m. In addition to the ex-servicemen, members of the Ladies' Auxiliary of the Legion and the Girl Guides will march behind the Glengarry Pipe Band.

Major Grant MacGillivray will be in charge of the brief ceremony at the Glengarry War Memorial when wreaths will be laid and a period of silent prayer observed.

On the return to the Legion clubrooms a light lunch will be served to all comers.

October Was Cold And Wet

October's weather was far from normal in every respect, notes George Hambleton, weather observer at Dalhousie Mills.

Rain fell on 16 occasions for a total of 3.60 inches compared to last October's 1.37 inches. Normal is approximately 3.0 inches. Snow appeared as traces on three days compared with none a year ago.

The high last month was 71° on the 5th and low of 14° on the 20th. The high only reached 70° or better on one occasion, and 60° or more five times compared to last year's three days over 70° and 15 days over 60°. Frost appeared on 17 nights last month compared to two last year and the daytime high failed to emerge from the 30's on seven days. One year ago the lowest daytime value was no lower than 46°, and only on one occasion, with the average being almost 62°, compared to 49° this year.

In summary the mean average was 7° cooler than normal and 12° lower than October '71.

Joseph Taillefer Killed At Toronto

Relatives here have received word of the death of a native Alexandrian, Joseph A. Taillefer, 52, who was accidentaally killed in Toronto, Oct. 31st.

A steeplejack by trade, Mr. Taillefer is reported to have been struck by a train while track walking in the Toronto area where he had lived since Army service in World War II.

A brother, George Taillefer, died at Cornwall on October 7th.

Joseph Alexander Taillefer was born here a son of Eugene Taillefer and Sarah Miller who now reside at Cornwall. In addition to his parents he leaves his wife, Betty Clark, one son and one daughter, Ronnie and Rhonda of Toronto.

Two brothers and three sisters also survive: Larry of Acton, Bazil, Mrs. Rolland Lemieux, Mrs. Roy Trudel and Mrs. Roland Contant, all of Cornwall.

The funeral was held Saturday at Toronto.

Open Extension Township Garage

A plaque, commemorating the opening of an extension to the Charlottenburgh Township Garage, was unveiled Friday afternoon by Osie Villeneuve, MPP for Glengarry and Township Reeve Adrian Gadbois, in Williamstown.

The extension, which has three bays, will be used to store two graders and five trucks, including a pickup truck and a salting truck.

The garage cost a total of $55,000 and was constructed under the federal Local Initiative Program, which contributed $13,000 in salaries. The project was started last February and completed in June.

Fifty per cent of the total cost was shouldered by the provincial government with the remainder, $15,000, charged to the township.

The new facilities include an enlarged lunch room, a tool room and additional administrative areas.

Thirty persons were employed in completing the garage.

Reeve Gadbois and Mr. Villeneuve both proclaimed that the construction of the garage was "a step in the right direction for the township."

School Holiday

As Monday, November 13th, is Professional Development Day for teachers in grades four to eight, there will be no school in these grades at Alexander School and Iona Academy.

Lochiel Council Considers Request For Township Recreation Body

Dalkeith now has a second water reservoir for firefighting purposes. A ⅜th inch steel tank with a capacity of 12,000 gallons it is located on a lot owned by Arnold McPherson in the west end of the village. John Entwistle Construction Co. of Cornwall, had the contract and Lochiel Township Council reports a saving of $4,000 when tenders were called a second time.

There is a water reservoir in the east end of the village already.

Township council considered 20 tenders for sale of properties and all were sold to the highest bidders. Claude Cadieux, Dalkeith, purchased two properties in the Breadalbane area, a lot for $1,500 and a vacant 50 acres for $3,200, Gerald St. Onge a lot in Glen Robertson for $152 and Rita Proulx a second one for $150.

Snow removal contracts were awarded to Jean Marie Lacombe, Glen Robertson and Maurice Jeaurond, Alexandria, subject to approval of the department.

Maurice Lefebvre, Glen Robertson, met with council regarding the dump site. Council is hopeful that some arrangements can be made for continuation of the dump site in this area and a decision will be made shortly.

Approval was given to an application for a loan under the Tile Drainage Act. Four applications received for land severances were also approved.

Council concurred with a resolution of the City of Cornwall that Sunday hunting be allowed in the United Counties.

Further consideration will be given a request that a Township Recreation Association be formed.

Some Closings On Saturday

Remembrance Day falls on Saturday and thirsty souls are reminded both the liquor store and the brewers' warehouse will be closed all that day. So will be the post office.

The local banks are not open Saturdays, nevertheless they will be closed next Monday so the staffs won't miss a day off.



FIRST FOR CHARLOTTENBURGH—Mrs. Theresa Forsyth of Glen Walter has announced she will enter her name as a candidate for councillor in the forthcoming municipal elections for Charlottenburgh Township. The council seats have never been contested by a woman in this municipality. The mother of three children, Mrs. Forsyth is well known as a volunteer worker for church and community.

Alexandria Man Superintendent At Brown Shoe

Brown Shoe Co. of Canada, Ltd., has announced management changes in its Alexandria factory. Effective Oct. 30th Archie Lavigne was appointed to the position of factory superintendent. Mr. Lavigne started with Brown Shoe Co. in 1960 and worked in various departments throughout the Alexandria plant. He was promoted to supervisory staff and continued to progress to his present position.

William Yates succeeds Mr. Lavigne as the assistant superintendent. Mr. Yates joined the company in 1962 in the Alexandria plant. He worked in the lasting department for one year and was promoted to supervision. Mr. Yates spent two years in the U.S. Marine Corps and returned to Brown Shoe as sole stock foreman. He was transferred to the fitting dept. in the Perth factory and returned to Alexandria in July 1972.

Died At Ottawa

Felix Huot, 50, died in Ottawa, Tuesday night. A son of the late Mr. and Mrs. Edward Huot of Alexandria, his funeral will be held on Friday.

Council To Purchase Lochiel Acreage For Use As Landfill Dump

A 27-acre tract on lot 35-1st Lochiel is being purchased by town council for use as a new dump. Council authorized its purchase at Tuesday's meeting from the owner, Ernest Viau, at a price of $147 per acre.

Discussisons have been held with Lochiel Township Council which may decide to share some use of the new dump. It is felt Lancaster Township may become interested also, for use of Green Valley area residents.

Council's finance committee had also negotiated with Pat Brunet who offered 38 acres at $350 per acre. Both sites were inspected by representatives of the Department of the Environment who preferred the Viau property because of its isolated location and higher topography.

There is reportedly a good supply of fill on the property for use as landfill and the large tract is expected to be adequate for many years. The contract for the present Brunet property ends Dec. 1st but council may try to continue its use until spring.

Tenders for snow removal were considered and Wilfrid Lefebvre retains the snow plowing of streets for another year. Quotations were received for use of other equipment on an hourly basis and these will be evaluated by the Public Works Committee.

Council concurred in a resolution of Cornwall Council favoring Sunday hunting in the United Counties.

Municipal And School Board Nominations Being Received Today, Friday, And Monday

Nominations are being received in five Glengarry municipalities, starting today and ending at 5 p.m. Monday. Municipal clerks will be accepting the nominations in their offices under the new system adopted across Ontario this year and there will be nominations for eight school trustees as well.

Only in Kenyon Township and Lancaster Village will this be an off year for municipal voting. Residents of those municipalities will be voting for school trustees, however.

Nominations are being received during normal business hours, today and Friday, in the various municipal offices, and on Monday till 5 p.m. Papers of each candidate must be signed by ten qualified voters.

Elections, where necessary, will be held on Monday, Dec. 4th.

Nominations being received in the various municipalities are:

Alexandria: for mayor, reeve, deputy-reeve and councillors, Public Utilities Commissioners; secondary school trustee to Board of Education for separate school electors of Zone 1 which includes all northern municipalities across the United Counties; trustee to the Separate School Board for separate school electors in Alexandria, Kenyon, Roxborough and Maxville.

Lancaster Township: for reeve, deputy-reeve and councillors; also trustee for Separate School Board for separate school electors in Lancaster and Lochiel Townships and Lancaster Village.

Lochiel: for reeve, deputy-reeve and councillors.

Charlottenburgh: for reeve, deputy-reeve, councillors; trustees for Police Villages of Williamstown and Martintown; trustee for Separate School Board for separate school electors in Charlottenburgh and Cornwall Township; trustee for Board of Education from Charlottenburgh-Lancaster Township, Lancaster Village; trustee to Board of Education for separate school electors in southern municipalities across the United Counties.

Maxville: for reeve, councillors, Hydro commissioners.

Roxborough Township: for reeve, deputy-reeve, councillors; trustee to Board of Education for public school ratepayers in Roxborough, Kenyon, Lochiel, Maxville and Alexandria.

Advance polls will be held in most municipalities on Monday, Nov. 27th and Saturday, Dec. 2nd.

Bakery Threatened By Fire At Dalkeith

Denis Ethier, who last Monday won a seat in the House of Commons, came close to losing his bakery at Dalkeith three days later.

Alexandria firemen were called to Dalkeith at 7.30 Thursday night when fire started above the main oven in the bakery, which had become overheated. Members of the brigade were holding a meeting in the fire hall when the call came in and lost no time in responding. Their ride through pouring rain was found unnecessary as bakery employees had snuffed out the blaze.

Another Cop Leaving

Constable Jacques Laflamme who has served on the local police force for the past three years has tendered his resignation effective Nov. 15th.

Dies Suddenly

Brother Bernard Burns, 60, a Grade 6 teacher at St. Alexander School, died suddenly last night. He was a member of the Order of Christian Brothers. Funeral services will be in Toronto.

Sod Turned For Medical Centre

Construction has started on the new Lan-Char Medical Centre at Lancaster following sod turning ceremonies Monday at 2 p.m.

Taking part in the brief ceremony were elected officials of the three interested municipalities, members of the board of Lan-Char Enterprises and a number of other area residents who had assisted in fund raising over the past two years.

Dr. H. K. Abbey of Lancaster, chairman of the board, was assisted in the sod turning by Lancaster Township's Reeve Alex McNaughton, Lancaster Village's Reeve W. J. Cumming and Bruce Sova, deputy-reeve of Charlottenburgh.

Other members of the Lancaster Village council were present as well as Fraser Fulton, representing the advisory committee, Rev. Sylvester Theoret, vice-chairman of Lan-Char Mrs. Jane Allen, Archilbald MacDonell, A. D. D. MacDonald, Ed Stanley, Ray Steele among other interested area residents.

Later the Village council entertained in St. Joseph's Hall.

Noel Couture, Cornwall, has the contract at $63,721 for the medical centre which will be located on Pine Street. It will house offices for a doctor and a dentist as well as a clinic area and other facilities.



PROMOTED TO CAPTAIN—Captain Carl Lagroix, right, was promoted to that rank Oct. 7th. He is one of the first Flight Engineers to attain the rank of captain in the Canadian Armed Forces. A son of Alex Lagroix, Martintown, he enlisted in 1949 and has achieved more than 10,000 flying hours in 23 years service. Commissioned in 1969, he is Chief Flight Engineer Instructor with 426 (Transport) Training Squadron at Trenton where he instructs on the Boeing 707 aircraft. Captain Lagroix has won the caber toss several times at the Glengarry Highland Games. Congratulating him, above, is Col. W. G. Paisley, Base Commander at Trenton.



TOP STUDENTS—Principal Phillip Lloyd is seen with some of the top graduating students at Saturday night's Commencement Exercises at Glengarry District High School. Lucie Poirier, French valedictorian, is flanked by two Ontario Scholars, Pierre Menard and Ann McRae, English valedictorian. Standing are two more Ontario Scholars, Glenda MacMillan and Marjorie MacDonald. —Photo by Robert

EDITORIAL

IT'S OUR OPINION

Responsible Candidates Wanted

Now is the time for all good men to come to the aid of their municipality. And in this day of Women's Lib, why not good women, too?

Municipal nominations are being held starting today and extending to Monday, with a break Saturday and Sunday. There are openings not only on municipal councils and utilities commissions, but on the two area school boards. Elections are being held in five of the Glengarry municipalities, only Kenyon Township and Lancaster Village knowing off years.

By 1974 all municipal voting will be co-ordinated with school board elections on a two-year term.

The old method of receiving nominations for office at a public meeting has been done away with this year. Nominations are now to be received by the Municipal Clerk at his office over a period of three days, Thursday and Friday of this week and next Monday. No nominations can be filed after 5 p.m. Monday and late filers face the threat that if their papers are not in order the nomination will be rejected.

It is no longer enough to have only a nominator and seconder. Each candidate must have 10 people on the voters' list sign his papers.

That provision should not be difficult to meet but only time will tell what, if any, effect this new method of nominating will have on the calibre of candidates who offer themselves for office. The anonymity may prove a spur to those imbued with a strong desire to attain office. Others, perhaps better qualified to serve, may hesitate to arrange their own nominations whether through feelings of humility, backwardness or laissez-faire.

That would be a pity for the expenditures of local councils, commissions and school boards are now so high they demand business-like administration. Seventy years ago the Village of Alexandria was budgetting for the sum of $5,837.38 and that included costs of education. Today's council spends 100 times that sum and the larger boards of education deal in millions of dollars.

These offices should have the best brains available but too often in recent years there has been a dearth of qualified persons offering themselves for election.

It is to be hoped responsible people will not be backward in putting their names forward this weekend. And that includes women who could be making a greater contribution to local government.

The Prime Minister Has The Message

Prime Minister Trudeau has decided to retain power for his party in a divided House of Commons, following last week's cliffhanger general election. Perhaps that is the most satisfactory solution possible. Most of the members of the Liberal cabinet were returned to Parliament and are available to staff Mr. Trudeau's new cabinet. Under the circumstances it might have been difficult for Mr. Stanfield to take over the reins of government although there are many among the elected Conservatives who have had past cabinet experience.

The Tory chieftain may be disappointed his party is not being given the opportunity to form a government at this time. He can reflect, though, that if the Trudeau Liberals remain insufficiently chastened to retain the confidence of the House, the Conservatives will undoubtedly be given their chance to form a new government.

How long any party will prove able to retain office in so divided a Commons is questionable. One favorable factor probably will be the reluctance of members of all parties to return to the hustings soon. They can be expected to stay on at least until one sessional indemnity has been earned.

Minority government may not necessarily be a bad thing if members of the House are not too intent on playing politics with an eye to the next election. We were expecting the Liberals to return under a minority status but could not foresee the stiff fight that resulted in a stand-off 109 seats for each of the two older parties. Recounts may change that picture either way, but the real winners are the New Democrats whose 30 seats give them the balance of power in the new Parliament.

The heavy turnout of voters across the country indicates it was a concerned electorate that went to the polls. The gains garnered by the Stanfield Conservatives and the NDP must be construed as a rejection of Prime Minister Trudeau and his government's policies and practises. Only in Quebec and in predominantly French-speaking ridings, with some exceptions, did Trudeaumania persist. Many Ontario ridings that are traditionally Tory returned to the Conservative ranks and only scattered seats in the other provinces stayed in the Liberal fold.

Trudeaumania had become Trudeauphobia across much of Canada and there is no evidence that the change was racist inspired. As Liberal Government leader, Mr. Trudeau was held responsible for inept economic policies, inflation, record high unemployment and a general inability to administer the affairs of government. High taxation rates and free-spending government departments were exemplified in the administration of unemployment insurance where too-liberal benefits discouraged the work ethic and threatened still higher payments into a bankrupt fund.

This was a poorly run government, but what broke the party's hold on the country was the administration's arrogance. Mr. Benson's insistence on tax reform, Mr. Marchand's millions for industrial expansion, Mr. Mackasey's too-generous disbursements from the unemployment fund, these and other policies were unwelcome and impracticable in the taxpayer's view, but the government would not listen.

Now it has got the message. In his announcement last week Mr. Trudeau acknowledged there had been failures in his administration and the cabinet is now reassessing its policies.

The people have spoken and this minority government could result in a chastened Liberal administration doing a better job. If not there is an alternative.

A Task For All Parties

If a chastened minority Liberal Government intends to correct some of the mistakes which Prime Minister Trudeau now admits it must have made, surely the place to start is with revision of the Unemployment Insurance Act. If there was any one paramount issue that caused a rejection it was the recent amendments to that Act.

Too generous benefits ranging up to $100 a week had resulted in a deficit in the Unemployment Insurance fund that is variously estimated at from $700 million to one billion dollars. The easier qualifications for payments under the fund and those high weekly benefits had taken away the incentive to work and some 700,000 Canadians were enjoying a life of ease on the insurance plan while job opportunities were being spurned.

How many jobless Canadians are to be permitted to live high on our punitive tax payments, voters were asking themselves as they trooped to the polls? How credit a policy that bankrupts the unemployment fund and costs the public treasury an additional billion dollars while too-generous provisions encourage still more unemployment.

It was the disclosures of the mounting deficits in the unemployment fund, coupled with the obvious reluctance of the jobless to seek available work, that brought to a focus the many administrative weaknesses of the Trudeau Government. These led to its rejection.

If Mr. Trudeau is sincere in his assertion that his minority government will try to redress some of its past errors surely priority should be given to a new approach to an Unemployment Insurance Act that long ago lost any actuarial soundness. The fund has for decades served as but another weapon of welfare, but so loosely has it been administered it surpasses even welfare in some respects. People who retire at 65 get on the pokey, no matter how many pensions they are drawing, whatever their income. Men in seasonal employment loaf through the winter on payments from the fund and income tax kick-backs. Expectant mothers may expect financial help from the fund; now even teenagers who seek freedom from parental supervision can dip into unemployment largesse even though they have never been employed.

Canadians do not begrudge payments to people who are in actual want and cannot find work. Our economy is strong enough to provide for those who find themselves temporarily out of employment. That, presumably, was the reason the UIC fund was formulated. Then give-away government infiltrated it.

A House of Commons divided presents an opportunity for all the parties to have a meeting of minds designed to completely restructure an Unemployment Insurance fund that has gone completely haywire. Surely this should be an early priority lest the fund bankrupt us.

THE GLENGARRY NEWS
A member of the Canadian Community Newspapers' Association
Ontario Weekly Newspapers' Association
Audit Bureau of Circulation
THE NEWS PRINTING COMPANY
P.O. Box 10 — Telephone 525-2030
EUGENE A. MACDONALD — EDITOR AND PUBLISHER
SUBSCRIPTION RATES: $6.00 per year; $7.00 per year in Canada, beyond the 40-mile zone
$8.00 per year U.S.A. and Foreign
Second class mail registration number 1362

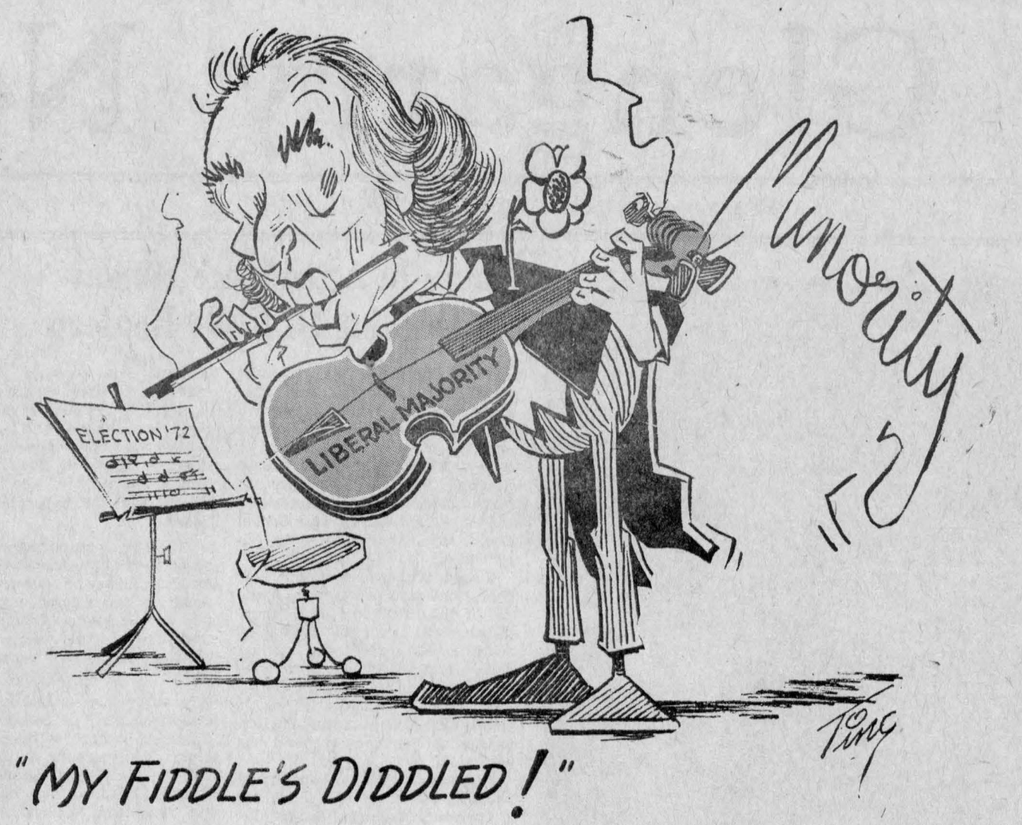

"MY FIDDLE'S DIDDLED!"

ITEMS OF AULD LANG SYNE . . .



. . . GLEANED FROM OUR FILES

TEN YEARS AGO—

Thursday, Nov. 8, 1962

Two young cousins were killed early Monday when their car left the road south of Maxville and struck a tree. Dead are Roderick Stanley Valley 18 of Cornwall and Arnold Valley, 16 of Moose Creek. — The official opening of the new Lancaster Township Area Public School was held Tuesday night. — Viateur Ethier, MP, made his maiden speech in the Commons last Thursday. — Mr. and Mrs. Donald Emberg of Glen Roy, marked their 25th wedding anniversary on Oct. 30th.

TWENTY YEARS AGO—

Friday, November 7th, 1952

The new Glengarry Gardens is almost completely closed in now and a renewed drive is to be started for funds to meet cost of heating, lighting and equipment. — Raymond McLeod of Dalkeith, has won a scholarship covering a one-week short course at OAC as high aggregate winner in Glengarry's three Calf Clubs. — R. J. Graham had a close call Saturday afternoon when nicked on the right thigh while operating a power saw.

THIRTY YEARS AGO—

Friday, November 6th, 1942

Ivan A. McLeod, son of Mrs. R. M. McLeod, Bishop Street, graduated as a wireless operator at Winnipeg recently. — Called to service in the U.S. Army, Leo (Farmer) McDonald, of Detroit, left Sunday to report for duty, after holidaying here. — Local hunters after deer in the Chalk River area, are: Romeo Rouleau, Har. Stimson, Art. Laporte, Arthur Duggan, Alex Lauzon, Arthur Lauzon, all of Alexandria; Harry Franklin and D. D. McMaster, Laggan and Alfred Lauzon of Cornwall. — AC 2 Morlin Campbell of Laggan, who recently joined the RCAF and is now at Lachine, spent the weekend with his mother. — Mrs. H. Meilleur and family, who had resided in Alexandria for some time, left last week to reside in Brownsburg, Que.

FORTY YEARS AGO—

Friday, November 11th, 1932

Hector Leroux, son of Mr. and Mrs. Mitchell Leroux, 4th Kenyon, an AHS pupil, has been awarded the first Carter Scholarship, $100, in the United Counties. — On Sunday evening a Ford coupe, driven by A. Filion, Apple Hill, and a Chevrolet sedan, driven by M. Bourgon, St. Isidore, met in head-on collision between Maxville and St. Elmo. Occupants of both cars were shaken up and suffered cuts. — Earl Bradley is in attendance at the Military School, Toronto. — Myles Campbell of Alexandria, was elected president of the Glengarry Highland Society, at the annual meeting held last Thursday evening. J. N. McCrimmon is the first vice-president, Geo. Bradley is secretary and W. Morris, treasurer. — Results of the Home Plowing competition, held under supervision of the Ontario Plowmen's Association, show Francis McCormick first in single furrow plain plows in sod; J. A. Major, Lancaster, first in double furrow.

FIFTY YEARS AGO—

Friday, November 10th, 1922

The much heralded reproduction of Ralph Connor's "The Man From Glengarry" was screened here to good houses, Friday and Saturday. — A. R. McCallum, Martintown, was recently appointed Agent of the Glengarry Farmers Mutual Fire Insurance Co., his territory covering Charlottenburgh. — Several pleasant evenings for not outs were given during past few days by Mrs. Peter Morris, Mrs. R. H. Cowan, Mrs. T. J. Gormley and Mrs. D. R. Macdonald. — Miss Mary McPhee, Rosamond, left on Tuesday last for Chicago, Ill. — Earl A. Cameron of the Bank of Hochelaga staff, Maxville, has resigned to accept a position with a Vancouver wholesale firm. — Allan A. McMillan, Archie W. McDonald and Bernard McDonald arrived at their Glen Roy homes from the West on Saturday, looking hale and hearty.

SIXTY YEARS AGO—

Friday. November 8th, 1912

One of Glengarry's most prominent citizens passed away last Thursday in the person of Capt. A. B. MacLennan, 78, Glen Gordon. As a young man deceased served as a captain in the Fenian Raids, and later was Reeve of Charlottenburgh. — Miss Tena Macdonald left Sunday for New York, where she will practise her nursing profession. She was accompanied by her sister, Miss Isabel Macdonald, who spent some weeks here. — Dan McColl of St. Elmo, has hold his fine barn to C. Blaney of Pendleton, for the sum of $14,500. — Angus J. McMaster, son of John McMaster, Laggan, is visiting his old home after 26 years spent largely in the Yukon and Alaska. — William Wicks and Isaac Hope, Glen Robertson, are home from the Golden West.

SEVENTY YEARS AGO—

Friday, November 7th, 1902

Owing to the impassable state of the Military road between the station and the village, parties driving over that stretch have laid out a road for themselves across the open common owned by the estate of D. A. Macdonald. — Our carriage makers are besieged by orders. On Wednesday the Carriage Works sold 160 carriages and 64 cutters. — John Chisholm has the contract for building Reeve McDonald's new residence and office building. — Master Andrew Dancause, of Apple Hill, left Monday to take a course in the Belleville Business College. — Tax rates for the village for 1902 were struck at Tuesday's meeting, and they show a four mill increase. The sum levied for is $5,837.38, divided as follows: Municipal purposes, 8 mills; county purposes, three-quarter mill; High School, three-quarter mill; debentures, 9 mills; Public School, 7½ mills; Separate School, 7 mills. — Wm. Marjerrison, Apple Hill, received the sad news of the drowning of his son, Norman, on October 28th at Sudbury. He was drowned accidentally while engaged in making a roadway on the bank of Whitefish Lake.

The Weeklies Say

LIKE AUCTION BLOCK

A sign or portent of some kind, symbol of a trend of the times, are these numerous Queen or Beauty Contests, without which no country fair, regional exhibition, local pageant, civic holiday or festival is complete. As the Queen is selcted it becomes abundantly evident that for the coming year she is the property of the agency sponsoring the contest, for the purpose of advertising the products of her sponsor. To some discerning observers this bears a disturbing resemblance to those ancient auction block scenes at which female slaves were prepared and exhibited by traders in order to bring highest prices from prospective buyers.

—Delhi News-Record

TIPS AND TITHES

Now it came to pass on a certain day at noon that the storyteller was the guest of a kindly man. And we sat down to meat in a popular restaurant. And the food was good.

Now when the meal was at hand, the waiter brought unto the host the reckoning of his debt. And the host looking upon it was somewhat displeased but spake not a word. But as the time for our departure drew nigh I observed that he layeth under his plate a gift of coins. However, I knew not how large this gift was. But the waiter, which stood nearby, smiled, and was of a happy countenance, which, being interpreted, meaneth that the tip was satisfactory.

Now with such customs are we all familiar. And this parable telleth not what is right or wrong in the custom of the tip. But as I meditated upon the coins that become tips, to the north and the south, the east and the west of our land, I began to think about tips and tithes. For the proverbial tip must be at least a tithe. Indeed, unless it be fifteen or twenty percent the waiter or waitress may turn against you.

And as I continued to think on these things it came unto me that few people who go to church treat their God as they honor their waiter. For they give unto their waiter a tithe, but unto their God they give whatsoever they think will get them by. Verily, doth man fear the waiter more than God? Or doth he love the waiter more than the loveth God? Truly, truly a man and his money are past understanding.

—Gananoque Reporter

Vote For Candidate And P M

(The Rodney Mercury)

Should there be one ballot for candidates and another for the prime minister?

There are many in this riding who think so, and no doubt the same is the case elsewhere.

Maybe the situation is unique in this riding, or maybe only unique in this election, but the number of uncommitted voters — thinking people — who have expressed the fact that while they like their party's candidate, they do not like the party leader, and vice versa. The latter instance, however, is less the case than the former. All of which made some voters wonder if there should not be split ballots, so they could have voted for the candidate of their choice, and either vote for the leader of their choice, or not at all.

Such predicaments prompt some voters to remain away from the polls altogether, which was unfortunate.

No one would want to see the American system of a complicated electoral college, but at a time when there were such strong feelings for and against national leaders, some would have preferred a split ballot so they could have not only voted for the candidate of their choice, but the prime minister of their choice.





WITH OUR

RAMBLING REPORTER

by Ed.

The first shall be last, tis said. Would that that were true of Sunday's snow.

POLLS APART

In the wake of a federal election in which the public opinion polls gave no hint of the results the pollsters are claiming there was nothing wrong with the polls. One pollster who provides the Liberals with their data is now arguing faulty polling techniques were not to blame. Rather, he says, party strategists misinterpreted the statistics provided.

That sounds like a poor excuse when one recalls this poll, one month before election day, gave the Liberals 42 per cent of the popular vote and the Conservatives 33 per cent. That was a fairly healthy spread and one wonders why it would not leave the Liberals feeling a bit complacent. The Gallup poll was even more reassuring early in the campaign, giving the Liberals 44 per cent of the vote.

In the actual voting, which gave both parties 109 ridings, the Liberals took 39 per cent of the vote and the Conservatives 35 per cent.

The forecast had not been too far off the mark, no more than three percentage points, but it had supplied no useful information for party strategists to interpret, in our opinion. How much of the popular vote one or other party is given has little relation to the number of seats it will win. A few Liberals may win with whopping majorities but all those excess votes can be nullified by Conservative victories in very close races.

The popular vote may favor one party over another but it has no way of showing how many seats that popular vote will win. The poll serves no useful purpose but it may mislead a lot of people who don't stop to think.

Wonder why these public opinion polls weren't long ago junked.

They're very similar in their icy isolation, but there's a world of difference between the North and South Poles.

THE SCOTCH GUARDS

The Canada geese were honking their way south to warmer winter quarters last week and the sight and sound of them recalled to a columnist in the Renfrew Mercury-Advance the fascinating tale of another flock of geese that act as guardians of some billion dollars' worth of fine scotch whiskey.

The pipes and drums of the Scots Guards are familiar to many, at least by hearsay, but we'd not previously heard of these Scotch Guards, as they are known. We'll summarize the tale for you.

Dumbarton Rock, on the banks of the Clyde, has a longer recorded history as a stronghold than any other place in Britain. In 1548 the tragic Mary, Queen of Scots, hid from the English in Dumbarton Castle before fleeing to France.

Now it boasts another stronghold, prime white oak casks holding 40 million gallons of maturing scotch whiskey from the nearby plants of Ballantine and Sons. Whiskey takes many years to mature and during that time the liquid gold presents to would-be thieves an enticing haul. The warehouses cover acres and protection became an increasing problem. Police guards were too costly and guard dogs were also expensive and required too much attention.

Then the managing director of 1959, one Tom Scott, being historically minded, had a novel idea. He had read of the Gauls' attack on Rome in 390 BC. The sentries were asleep, so history recorded, but the sacred geese which the Romans kept caged on the walls of the fort, heard the invaders and wakened the soldiers with their screeching. And the Gauls were put to rout, once and for all.

Well, if it could happen in 390 BC, reasoned Mr. Scott, why not in 1959 AD? He purchased five Chinese geese, and a gander, to ensure a supply of recruits. Today the "Scotch Guards", as they are called, are contentedly established, and patrol the premises without caring one honk about all the wealth they are guarding.

Numbering a security force of over 100, the geese raise an unearthly screech at the merest hint of an intruder, more than enough to bring out the two human guards to investigate. They are light sleepers, with exceptionally keen hearing and eyes as sharp as any dog. And they are not friendly creatures — even their keepers have had vicious nips.

There have been no robberies to date, which says something for the vigilance of these Scotch Guards. It also suggests one Tom Scott is one of those canny Scots we've heard tell of.

Recreaffle Wrap-up

A household blitz of Maxville
by the people of your community . . .

$80,000

IN PRIZES

Tickets are $2.00. With so much to gain —

WHAT HAVE YOU GOT TO LOSE?

45-2c

ONTARIO

ONTARIO MINISTRY OF THE ENVIRONMENT

TOWNSHIP OF CHARLOTTENBURGH

WHEREAS, V. B. Maylon has submitted to the Ontario Ministry of the Environment plans of a certain proposed waste disposal site comprised of a lagoon for digested sludge and has applied to the said Ministry for a Certificate of Approval for such site all in accordance with Section 38 of the Environmental Protection Act, 1971 as amended.

AND WHEREAS it appears from an examination of the said plans that the proposed site will be located in the vicinity of Lot 50, Judges Plan 107, TOWNSHIP OF CHARLOTTENBURGH.

Now therefore this is to give notice that the Environmental Hearing Board of the said Ministry shall before the Executive Director gives his approval under Section 39 (1) of the said Act, on the

21st Day of November, 1972

at 1.30 o'clock E.S.T. in the afternoon at the Charlottenburgh Township Hall, Williamstown, Ont. hold a public hearing pursuant to Section 33A (1) and 33D (1) of the said Act.

The purpose of the hearing is to obtain the views of interested parties regarding the suitability of the site for the purpose proposed.

A copy of the proposal of the said applicant will be available for inspection in the office of the Municipal Clerk of the Township of Charlottenburgh, Williamstown, Ontario.

ONTARIO MINISTRY OF THE ENVIRONMENT
T. M. MURPHY, Sec.
Environmental Hearing Board

44-3c

Glen Sportswear Ltd.

NOW UNDER NEW SUPERVISION

We are reorganizing the complete factory. We need experienced operators for plain and special machines. We are willing to train operators who have little experience as well.

Apply in person to our factory at

113 MAIN ST., ALEXANDRIA

45-2c

Moto-Ski 'S'

The smoothest-riding sports-model snowmobile you can buy. Where it meets the ground, it's tough. Where it meets you, it's smooth.



moto-ski

*Trademark of Moto-Ski Limited.
© Moto-Ski Limited, 1972.

Meet the Moto-Ski 'S' at:

McEWEN'S HARDWARE
Box 57, Maxville, 527-2025
GLENGARRY SNOWMOBILE
SALES & SERVICE
RR5 Alexandria, 525-3053

This is
THE SPORTS MACHINE THAT'S UNBEATEN
in the 400 and 440 grass drag races
The performance machine for '73
14 Models to choose from ..... $595 to $1495
NO DOWN PAYMENT — until the snow flies!
Only Moto-Ski gives you a 2-year track warranty
(on all single cylinder models)

NEWS OF INTEREST FROM MAXVILLE AND SURROUNDING DISTRICT

A very successful and well attended Commencement was held at Maxville High School on Friday evening. The address to the graduates was given by Jean Paul Scott of the curriculum and planning department of the SD and G Board. Valedictorian was Sandra Ramsbottom, and there were two Ontario Scholars—Joanne Emburg and Barbara McEwen.

The service at St. Michael's Anglican Church for this Sunday, the 24th after Trinity, will be Holy Communion at 9 a.m.

Spending some time in hospital are Mr. and Mrs. Howard McEwen of Catherine Street.

Two new houses going up in the district — Mr. and Mrs. Hans Franzgrote are having their house built on their property just south of Dominionville and Mr. and Mrs. W. R. MacEwen have theirs begun on the former Catherine McEwen farm north of Maxville.

Jack Fraser and Kerry Franklin of St. Elmo, were home for the weekend from Guelph University.

Village Council is just completing arrangements for a new bit of road on the east side of the village. The old road that led out along Mechanic St. and over the tracks east will be closed and this dangerous crossing eliminated. The new road will go east along the south side of the tracks, from the crossing in the middle of the village, through the former Simser property, the north part of the McEwen farm and connect with the south section of the old road near the residence of Donald Currier.

The Glengarry Highland Games Association held a short business meeting Saturday evening, followed by a social gathering and bean supper for their many helpers and supporters. Angus H. McDonell was re-elected chairman, Garry Smith is the new president and Donald E. MacMaster the new vice-president. Brian Arkinstall was re-instated as treasurer, and John Jamieson as secretary. Guests for the evening were Mr. and Mrs. Griffon of Burlington, Vermont, who represent a group interested in starting a Highland Games in Burlington.

Mrs. Russell Dewar and her mother, Mrs. Irene Tremblay of Ottawa, are enjoying a week's visit to Copenhagen and London, England.

Residents of Maxville Manor who entered the Senior Citizens' Division in Maxville Fair have just been awarded their prizes. About 15 entered, and 20 of these won first prizes, including four people who were over 90. Dr. D. MacLean of Winchester, entered a small chair fashioned entirely of spools and dowelling and won the Ottawa Citizen's "Oliver Prize" for the most original entry in the whole show hall. He received a pair of engraved copper mugs.

Mr. and Mrs. Osie F. Villeneuve had their family home with them for the weekend — Brian Villeneuve of Toronto, Mr. and Mrs. F. B. Villeneuve of Ottawa and Mr. and Mrs. Ronald Villeneuve and family of Hawkesbury.

WI HAD MEETING

The October meeting of Maxville WI was held at the Community Hall. Mrs. George Matsell presiding. The roll call was answered by naming a wild flower of Canada. The executive will notify members of final arrangements for the dinner meeting in November. Members were asked to think of resolutions for this meeting which will be convened by Mrs. K. McDougall and Mrs. E. Rolland.

Mrs. Matsell reported that there were 18 girls attending the 4-H club meetings, with 100% attendance. 4-H Achievement Day will be held on November 18th at Glengarry District High School. The next 4-H project will be "Clothes for Leisure".

An invitation was received, to attend the Zone Farm Safety Conference in Hawkesbury on Tuesday, Nov. 7th.

The hostess, Mrs. G. Leek, gave a most interesting paper on Air Freight, and how it is being increasingly used by Agriculture to get the products, ranging from holly to live beef, to world markets.

Mrs. Leek then introduced Mrs. Keith MacDougall, "The Violet Lady of Maxville", who gave an outline of the history of the African Violet, followed by a demonstration of African Violet culture. Mrs. MacDougall was thanked by Mrs. J. Sinclair.

After the meeting crafts, African Violets and Home Baking were sold and tea was served to members and visitors from other WI branches, including the new president of the eastern area, Mrs. William MacLean.

The door prize, a beautiful African Violet, was won by Mrs. Fraser, and Mrs. W. Doth won the lucky chair prize.

PROMPT, EFFICIENT SERVICE ON
TOP RANGE ELEMENTS AND OVEN ELEMENTS
Washers
Electric Ranges
Dryers
Main parts for RCA, Kenmore and Inglis



H. J. LADOUCEUR
Tel. 525-3208 Alexandria
33-35-tf

Assessments Are Being Changed

Representatives of the SD&G County Board of Education are inspecting assessment rolls in all municipalities to ensure all limited companies are assessed for public school purposes, we are informed. Any such assessment now listed for separate school purposes is being changed to public as the law stipulates.

Town officials point out it is up to the directors of a company to direct a percentage of taxes according to the religion of directors. Several local firms come under this category but directors may not be aware the status is being altered.

Elio G. Gualtieri O.D.

Doctor of Optometry

EYE EXAMINATIONS

Every Saturday

8 a.m. to 6 p.m.

39 Main Street North
above Sauve Real Estate

For appointment Tel. any day from 8 a.m. to 6 p.m.
Tel. 525-1987

27-tf

K of C Bingo

EVERY SUNDAY

JACKPOT $60

Winner: Mrs. Georgette McMillan

DOORS OPEN AT
7.00 P.M. SHARP

walyn's

HAIR STYLISTS

MAXVILLE

Color Touch-ups,
reg. $7 for $5.50
includes shampoo and set

Perm Specials,
reg. $20 for 15.00
reg. $15 for 10.00
reg. $18 for 12.50
and 8.50 budget wave
"YOUR Q 2 A NU HAIRDO"
9 a.m. to 6 p.m.
Open Wed. and Thurs. evgs.
Tel. Maxville 527-2022

44-4c

Less Than Third Of Glengarrians Live On Farms

Less than a third of Glengarry's residents now live on farms, the 1971 census indicates. Only 5,178 of the total population, 18,480 are classified as farm people.

The census count showed 1,138 farms of which 817 were operated by the owner and 40 by tenants. A total of 218 were listed as part owner, part tenant and these probably were farms now owned by city residents who rent out most of their acreage. The total acreage of farms in Glengarry is 213,267, of which 177,861 acres are in possession of owners. Acreage rented is now at 35,406.

The classification of age of farm operators shows 13 operated by those under 25 years; 123 operators were in the 25-34 bracket; 228 were from 35 to 44; and 338 from 45 to 54. Farmers in the 55-59 age bracket numbered 157; there were 122 ranging from 60 to 64. In the 65-69 age group were 85 farmers and another 72 were over 70.

Forty-six farm operators were not residing on their farms and 1,049 of 1138 farms were operated by private individuals. There were 58 partnerships and 31 incorporated family businesses.

Unusual Accident In Martintown

One car apparently did not want to play bridge in Martintown, Saturday night. The 1967 station wagon driven by Patrick Francis, 33, Massena, NY, was left hanging by the bumper over the midtown bridge.

Mr. Francis suffered minor facial cuts and bruises and was taken to Hotel Dieu. Const. Merv Robinson estimated $1,000 damage to the bridge and $1,000 to the car.

MacGILLIVARY'S Outfitters
315 Clark Ave., Cornwall
Tel. 933-4867



BAGPIPES
HIGHLAND SUPPLIES
TARTAN
by the yard
Anything Scottish we have it
20-22-tf

ALEXANDRIA IGA FOODLINER

Check Your Hand Bills For The RED LETTER CONTEST

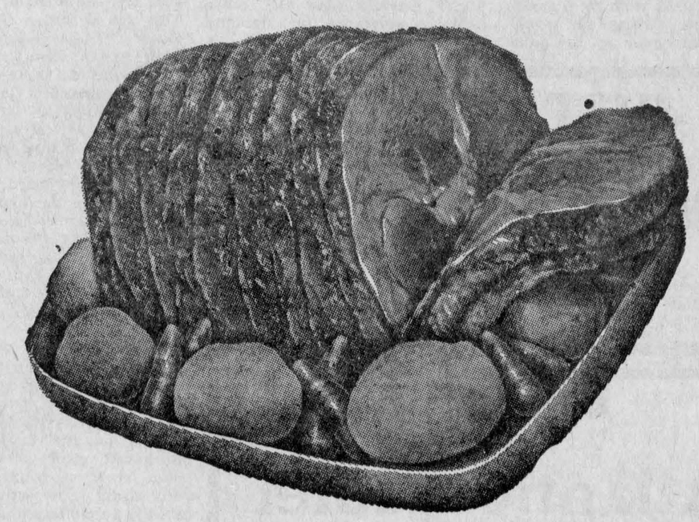

Purity Special Pack All Purpose FLOUR	7 lb. bag	49c	Regular Cut, 1st to 4th rib PRIME RIB ROAST	lb.	1.05
Aylmer CHOICE PEAS	19 oz. tin	19c	Fearman's SKINLESS WIENERS	lb.	55c
Squirrel PEANUT BUTTER	48 oz. jar	95c	Eversweet Vacuum Packed Sliced SIDE BACON	lb.	87c
Mom's Colored MARGARINE	1 lb. print	19c	Florida Marsh Seedless White GRAPEFRUIT, size 48's	8 for	79c
Aylmer Fancy TOMATO JUICE	19 oz. tin	14c	California Red Emperor GRAPES	lb.	49c
Capri White or Assorted Colors Bathroom TISSUE 4-roll pk.	2 for	89c	Canada Fancy McIntosh APPLES	5 lb. bag	59c
Essex Fully Cooked Smoked PICNIC SHOULDER 56- lb. av.	lb.	67c	S.A. Outspan ORANGES, size 138's	2 doz.	79c
Canada Grade A Fresh ROASTING CAPONS	lb.	57c	California No. 1 Green Pascal CELERY, size 36's		33c
Frozen CHICKEN LEGS 5-lb. carton	lb.	57c	U.S. No. 1 Spanish Type ONIONS	lb.	19c

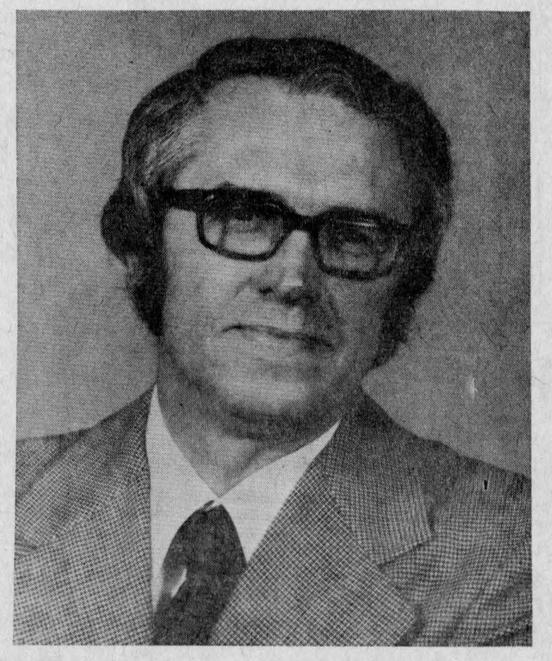

Sincere Thanks

to the electors of

GLENGARRY PRESCOTT RUSSELL

DENIS ETHIER

Hawkesbury In Maxville Friday For Football Trophy Final

by Angus H. McDonell

By the time this News issue hits Maxville we trust that Reeve Hubert Quart and Principal Les Gauley will have proclaimed the hours from 1.30 to 4.30 tomorrow (Friday) a civic and school holiday. We also presume that smoke signals will be puffing from the teepees of the Apple Hill Marjerisons, the Sabourins and Brittons of Monkland and the Dupuis of Moose Creek, all on the fringe of the Indian Lands, summoning the football faithful to Maxville for the Grey Cup game of the EOSSA "B" final between the Indians and the Hawks of Hawkesbury. Kick-off, 2 p.m.

There is much more than the prestige of winning the MacArthur Trophy at stake from the Maxville team's view. Losing the championship last year to the same Hawkesbury team in the final sequence of plays under the fluttering minute flag still rankles coach Don. Bond and his players so much so that most of the students reported for workouts well conditioned from August training on their own.

The school league schedule closed last Friday with Hawkesbury, Alexandria and Vankleek Hill all tied in second place. A meeting of the coaches was held last week to decide a ruling to determine the school that would meet Maxville in the final. By a one-vote margin the decision was to use the For and Against points of the tied three teams but only those recorded in their respective games played against each other and not across the final standing totals.

GDHS points eliminated VCI and Hawkesbury in turn edged Gaels, who had the top season's overall count, however Ourtowners really lost the playoff niche when they dropped that tough game in Hawkesbury a couple of weeks ago.

In the final games Friday, VCI defeated Plantagenet 6-3 while Gaels roped over Casselman 34-6. The key game was in Williamstown where Char-Lan held a 3-0 lead at half time and a win over Hawkesbury would have given Gaels playoff rights. However, the Hawks gradually wore down QB Bryan Gordon and his crew with two majors and a final play two points when Gordon was grounded after stepping into his end zone to pass. Final, Hawks 15, Char-Lan 3.

Gaels got away to an early lead at home over Casselman as Mike March blocked a punt and Mike Mitchell recovered for the TD that was converted by J. T. Hay. This was a carbon copy play of Gaels' winning score over Pte Claire in exhibition play last week.

Near the end of the first Roch Lajoie triggered a long pass to Gilles Paradis in the end zone and J.T.'s convert gave Gaels a 14-0 lead at change ends time.

Casselman came right back when Landry skirted the GDHS left end from the 15 after a fine previous pass completion. Half time, Gaels 14, Casselman 6. In the third J.T. Hay again showed not only his versatility on the gridiron but the importance of the field goal points by scoring two field goals and increasing his team's lead to 20-6.

In the final Roch Lajoie, who was hitting his receivers like Ti-Cat Chuck Ealey, heaved a bomb to Ian McKay who was grass decked on the Casselman one. Roch with plenty of help carried over for a six pointer and J.T. was again true with the boot. Finally Lajoie tossed another long ground gaining pass to Rejean Poirier for a TD and J.T. Hay completed a star game by adding another convert, four in all plus two field goals, a total of 10 points. Are you listening Rider Scout, Don Holtby?



GLENGARRY-PRESCOTT SOCCER CHAMPS—Maxville placed first in the Soccer Tournament after defeating Vankleek Hill and Char-Lan and tying with Alexandria on October 3rd. However Alexandria, being in second place, challenged Maxville to a rematch for the cup. The final game was played at Glengarry District High School and Maxville won 1-0, Susan MacGregor scoring the single goal. This is the first time the cup has been taken away from GDHS. Goalie: Eileen Franklin; defence, Debra MacInnes and Marilyn Guindon; half line, Doris MacRae, Lois McIntosh and Janice Hartrick; forwards, Shelley MacPhee and Charlene Blaney, Susan MacGregor and Jennifer Franklin, Debbie Grant, Gwen McIntosh and Myrna Campbell. Coaches, Miss Doran and Audrey MacQueen.

Program To Teach Boys To Skate

A Power Skating program designed to teach young hockey players the skills of skating is being started in Alexandria as a minor hockey program. The first session on ice will be held on Monday, Nov. 13th at the arena. Peewees and Bantams are asked to come at 5 p.m. and Atoms and Sprites at 6 p.m.

All boys registered in minor hockey in Alexandria are invited to attend. Cost will be 25c per boy each week. The program will continue for 10 consecutive Mondays excluding Christmas and New Year's days.

Pat Killoran will be running this program and will have Glen Slater and Bill Upper as key instructors. The instructors require that full equipment be worn and that no pucks will be used. The object is strictly to teach the boys skating.

This program is sponsored by the Alexandria Lions Club and is open only to those registered in minor hockey.

Hockey Results In Junior "B"

Results of the games played in the St. Lawrence Junior B Hockey League last weekend are as follows:

Friday, Nov. 3—Metcalfe 7, Prescott 3; Cardinal 3, Winchester 1; Alexandria 4, Embrun 1.

Saturday, Nov. 4—Prescott 4, Spencerville 3; Morrisburg 6, Cardinal 3.

Sunday, Nov. 5—Winchester 2, Morrisburg 2; Embrun 7, Spencerville 5; Prescott 10, Alexandria 3.

Alexandria will be playing three games this weekend in a busy schedule:

Friday night Nov. 10th—Winchester at Alexandria; Morrisburg at Metcalfe; Prescott at Embrun.

Saturday, Nov. 11—Prescott at Cardinal; Alexandria at Spencerville.

Sunday, Nov. 12—Spencerville at Morrisburg; Alexandria at Metcalfe.

Memorial Church Parade At Lancaster

This year the Claude Nuney VC Memorial Branch RCL No. 544 will hold its annual church parade at the Presbyterian Church, South Lancaster, on Sunday, November 12th. The Rev. Kenneth MacDonald will officiate at the service.

Legionnaires are to fall in at 11.15 a.m. in South Lancaster for service at 11.30.

The regular Cenotaph parade will be held at 12.45 p.m. in Lancaster.

Lunch will be served in the Legion Hall for those taking part in the regular cenotaph parade in Williamstown at 2.30 p.m.

MINOR HOCKEY

NOVEMBER 11 - 12

Atoms—Nov. 11—8 a.m. Lemieux vs. McDonell; 9 a.m. Cormier vs. Gauthier; 10 a.m. Epp vs. Caron.

Sprites—1.30 p.m. Boisvenue vs. Lajoie; 2.30 p.m. Campeau vs. Allison.

Peewee—12.30, Filion vs. Grant; 4.00, Seguin vs. McCormick; 5.00, St. Denis vs. Giroux; Nov. 12—10 a.m., Baker vs. Shepherd.

Bantam—Nov. 11, 11 a.m., Marvin vs. Imbeault; 6 p.m., Yaguchi vs. Killoran.

Midgets—Nov. 12, 8 a.m., R. McDonald vs. Art. McCuaig; 9 a.m., R. McDonald vs. Mitchell.



SEEKING RE-ELECTION—Henri Giroux, currently trustee on the SD and G RCSS Board has announced that he plans to seek re-election for a coming term as representative of Lancaster Village Lancaster and Lochiel Townships.

Referee Clinic For Minor Hockey

A minor hockey referee clinic will be held this weekend under the direction of referee in chief Jean Yves Jeaurond.

There will be a classroom session at Glengarry District High School on Friday night, November 10th, at 7.30 sharp for a session on rules.

On Saturday morning from 8 a.m. to 12 noon there will be an ice session at the Community Centre on actual refereeing.

Anyone interested is eligible without fee.

ALEXANDRIA COMMUNITY CENTRE

FRIDAY 10—
- 1.00-3.00—Soulanges High School
- 4.00-5.00—Free Skating up to 10 years old
- 8.00-11.00—Glens vs. Winchester

SATURDAY 11—
- 8.00 a.m. - 10.00 p.m.—ADMHA

SUNDAY 12—
- 8.00-11.00—ADMHA
- 11.30-12.30—GTL
- 1.00-3.00—Public Skating
- 3.30-5.00—Peewee Allstars
- 5.00-6.30—Girls' Hockey
- 7.00-10.00—Industrial Hockey

MONDAY 13—
- 5.00-7.00—Power Skating
- 8.00-11.00—Men's Broomball

TUESDAY 14—
- 4.00-5.15—High School Teachers
- 6.00-7.30—Jerry Beauclair
- 8.00-11.00—Mike D'Aoust

WEDNESDAY 15—
- 9.30-10.30—Harmony Glen School
- 2.30-3.30—High School Students
- 3.30-4.45—Free Public Skating
- 5.00-6.00—Glens
- 7.00-9.00—Ladies' Broomball
- 9.00-10.00—Juniors

THURSDAY 16—
- 5.30-7.30—Sprites Allstars
- 8.00-11.00—Men's Broomball

PLEASE NOTE: Skating on Friday's from 4.00-5.00 will be for children under 10 years old only

English . . .

(Continued from page 1)

Alexandria within one year at a cost of over a million dollars, in locations suitable to the French-speaking ratepayers, they are justified in demanding a location suitable to their needs. St. Raphael's is the only English-speaking Catholic school in the townships of Lancaster and Charlottenburgh.

The trustees explained that the grants available on a new school would be higher than that allowed on the purchase of a school like Iona which would have a depreciated value.

John Peters advised: "When we go out to buy something and get a bargain for less than half price, we grab it quickly. Why must red tape prevent us from doing this with Iona. It is our tax money and the difference in grants would be offset by what we could save."

The administrators protested that their decisions were governed by the Toronto Ministry of Education and they were powerless to act otherwise.

This was an unacceptable ultimatum, the meeting felt.

Mrs. Francis Cornellisen, Williamstown, told the representatives, "We came to Canada because it was supposed to be a free country; now we are told to pay our taxes and we appear to have no say how this money is spent. This does not sound very democratic".

Another ratepayer reminded: "We are not addressing you as beggars, we feel we have been sold down the drain".

Trustee Joe Donihee told the meeting they would take the evaluation of the meeting into consideration before any future decisions were made. Mr. Rochon and Mr. Giroux also explained their sympathy was with the community, and they would do what they could.

However, the ratepayers feel they need immediate action and under the chairmanship of Robert McDonell are already formulating plans to fight for the future of their children.



AGAIN IN THE RUNNING—Raymond Rochon, vice chairman of the SD and G RCSS Board is once again seeking re-election as trustee for the Town of Alexandria, Townships of Kenyon and Roxborough and the Village of Maxville.

Died At Montreal

A frequent visitor to Glengarry in his younger years, Richard Joseph Fitzgerald of Montreal, died in that city October 13th, after a lengthy illness. He was 63.

He was the younger son of the late James Fitzgerald and his wife, Catherine Mary MacKinnon and a grandson of the late Mr. and Mrs. James MacKinnon of Glen Sandfield.

Two brothers and two sisters survive, John, Edward, Ann (Mrs. Gordon Finnell) and Helen (Mrs. Clinton Sinclair).

The funeral was held to St. Martin of Tours Church and cemetery, Glen Robertson.

Book Week

The teacher-librarians of Stormont, Dundas and Glengarry will be participating actively in 'Young Canada's Book Week', November 15-22nd.

J. J. DUBUC

BA, OD
Doctor of Optometry

EYE EXAMINATIONS

Wednesdays 9 a.m. to 5 p.m.
21 Main St. Alexandria
Above Alexandria Stationery Store
For appointment Tel. any day between 9 and 6 — 525-2753
Alexandria 525-2753

JUST OPENED

At 69B Main St.

DUBEAU UPHOLSTERING

A complete upholstering service

Arcade Dubeau, Prop. Tel. 525-2235
45-3p

ENTERTAINMENT
at the
Atlantic Hotel

Station — Alexandria
Tel. 525-2084

Friday Night, Saturday Afternoon and Evening
November 10th and 11th
Donnie MacLeod, Elmer MacDonald, Jackie Smith

COMING NEXT WEEK
Ontario Slim — Town and Country Music
45-2c

WEDDING INVITATIONS
HALL OF CARDS
15½ Second St. East
Cornwall
40-tf

CLOSED

MONDAY, NOVEMBER 13th

Alexandria Co-Op

MILL SQUARE, ALEXANDRIA

VIANDES
SABOURIN
MEATS

G. SABOURIN, Prop.
Main St. South — We Deliver — Tel. 525-1818

FREEZER ORDER SPECIALS
RED BRAND BEEF

SIDE lb.	75c	HIND lb.	89c
FRONT lb.	61c	SIDE OF PORK lb.	55c
Fresh Frozen UTILITY CHICKENS, 5 lbs. up lb.			53c
CHICKEN WINGS 10 lb. box			3.50
MAPLE LEAF BACOS, vac. pkg. lb.			99c
BLADE or CHUCK ROAST BEEF lb.			79c
SMOKED PICNIC HAM lb.			59c
LEAN MINCED BEEF lb.			59c

Menard Fairway Centre
LIMITED

ALEXANDRIA TEL. 525-2207

PYJAMAS	MEN'S RUBBERS	PANTIES
Children's flannelette pyjamas. Sizes 3-6x.	Low rubbers. Broken sizes range 6 to 10.	Ladies' nylon and acetate panties. Band or elastic leg.
97c	1.00	25c
PULLOVERS	**PANT SUITS**	**TOY ORGAN**
Ladies' long sleeve acrylic Pullovers, S-M-L. Ass't colors.	Ladies' Slacks and Top. Sizes 8 to 18. Reg. to 32.99.	Battery operated portable organ. Learn while you play. Reg. 8.99.
2.44	14.88	5.55

Snow Boots

Have you seen our large assortment of boots for the entire family — one to suit your budget — latest styles and quality. Don't buy before you see us!

Its Vega Week

— AT —

Glengarry Motor Sales

We also have a full display of

New Units

CONTACT ONE OF OUR PERSONNEL

Lionel Leroux Ranny MacDonald Jacque Titley

525-1480

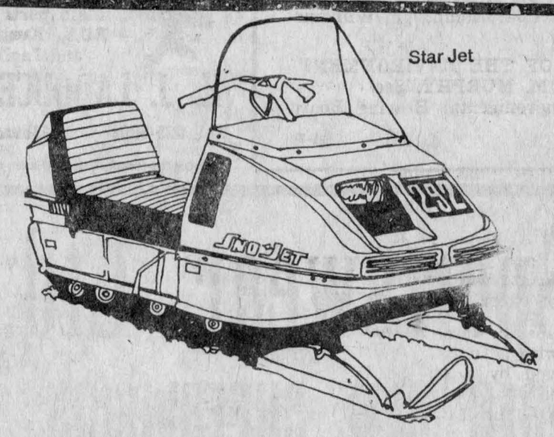

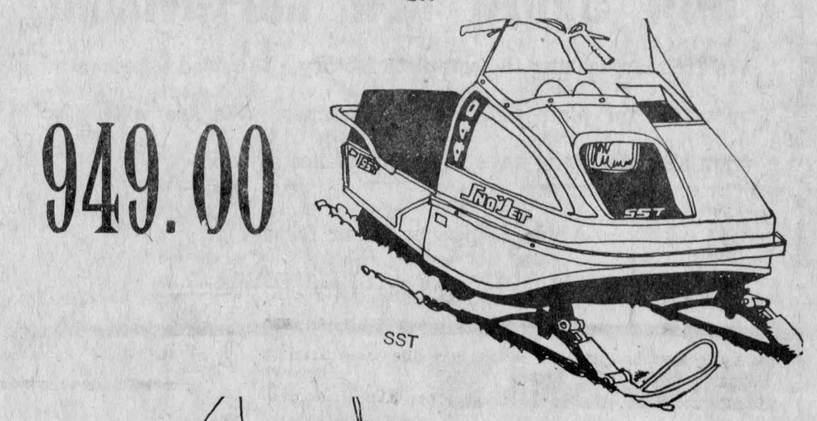

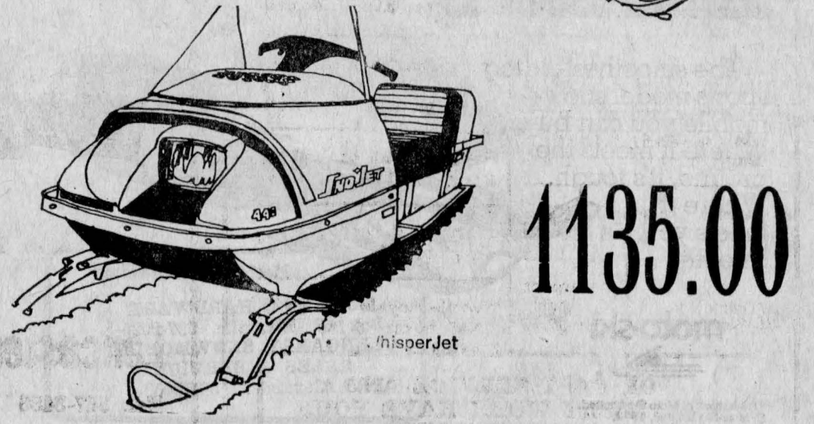

GUY'S
SNO-JET
139 Kenyon St. W., Alexandria Tel. 525-3429

SOCIAL and PERSONAL

Home for the weekend with Mr. and Mrs. Cuthbert McDonald were their daughters Joan and Helen Ann and Marty Dillon all of Guelph.

Mr. and Mrs. Ranald Hay and Mrs. Donald J. MacLeod of Dalkeith and John J. McDonald of Glen Roy, motored to Ottawa on Friday to attend the fall convocation at Carleton University where Miss Gail Hay received her Bachelor of Arts degree.

Mr. and Mrs. Mitchell Larocque and daughter Gayle and Mr. and Mrs. Fred Pidgeon visited Mr. and Mrs. Anselm Pidgeon and family in Prescott, on Sunday.

Mr. and Mrs. Pierre Barbeau and daughter Linda and Mrs. E. Levac of St. Lambert, attended the Levac-Van Overbeek wedding recently.

Miss Christy Grant who spent a few weeks with her sister, Mrs. M. J. MacRae, Dunvegan, returned to Brookline, Mass., on Thursday.

Miss Catherine McRae of Pittsburgh, Penn., has been visiting with her sister, Mrs. Margaret McCallum and other area relatives.

Miss Hazel McMillan of Carleton University spent the weekend with her parents, Mr. and Mrs. James McMillan and family, while here for Commencement.

Garth and Neil Macdonald of Toronto, Alan and Kevin Macdonald of Montreal, spent the weekend at their home here.

Mr. and Mrs. Harold Lapierre of Montreal and John Lapierre, Montbello, Que., were weekend guests of Mr. and Mrs. Angus H. McDonell.

BINGO

Every Wednesday
8 p.m.
SACRED HEART
PARISH HALL
Regular Games $10
Jackpot — $100 or more
Admission 50c 3 for $1

DUGGAN FUELS

275 Bishop St. North Tel. 525-1685

AUTHORIZED BP DEALER

Gasoline, fuel oils, diesel oil, motor oils
Oil furnaces installed and serviced
35-tf

LALONDE'S FOOD MARKET

Tel. 525-2103 Alexandria

Free Delivery — Special Attention to Tel. Orders and Delivery

For your protection our meat is government inspected

Lean Loin Pork Chops	lb. 1.09
Regal Pork Beef Sausages	lb. 59c
Burns Shamrock Rindless Bacon, V.P.	lb. 99c
BLUE BRAND BEEF ..	
Blade or Chuck Roast	lb. 75c
Fresh Ground Hamburg	lb. 49c
Sunkist Oranges No. 163	2 doz. 1.09
B.C. Delicious Apples	5 for 49c
Indian River Pink Grapefruit, 48's	4 for 49c
Yellow Chiquita Bananas	2 lbs. 35c

Are You Interested In Becoming A Farm Worker ?

Do You Need Training ?

A ten week course to upgrade agricultural knowledge and skills is being offered at the

KEMPTVILLE COLLEGE OF AGRICULTURAL TECHNOLOGY beginning

January 8th, 1973

for approved applicants who wish to become farm workers.

To qualify you must be at least 18 years of age; 1 year out of school with a functional Grade 8 education, and be approved by a selection committee. Training allowances are available, if your application is approved by ARDA and Canada Manpower.

If you are interested, contact the ARDA BRANCH, ONTARIO MINISTRY OF AGRICULTURE and FOOD, P.O. BOX 110, PLANTAGENET, ONTARIO or P.O. BOX 579, ALEXANDRIA, ONTARIO or the nearest CANADA MANPOWER CENTRE OFFICE.
45-2c

Atlas Specials

EFFECTIVE UNTIL NOV. 11, 1972

Benylin Cough Syrup 12 oz. Sugg. pr. 2.95	1.73
Pardec Chewable Tablets 100's Sugg. pr. 3.95	2.33
Colgate MFP, 50 ml Sugg pr. 81c	53c
ENO, Sparkling Antacid, 7 oz. Sugg. pr. 1.39	97c
Halo Shampoo, 8 oz. Sugg. pr. 1.09	71c
Brylcreem 4.5 oz. Sugg. pr. 1.39	93c
Royale, Towels 2 rolls for	59c
Florient, 6 oz. Sugg. pr. 79c	44c
Facelle Royale, Bathroom Tissue 6 rolls	99c
Facelle Royale Small boxes 5 for	97c

FOR FAST SERVICE AND EXCELLENT WORK HAVE YOUR PICTURES DEVELOPED AT

Alexandria Atlas Pharmacy

66 Main St. S. 525-2525

BOOKMOBILE

The SD&G United Counties bookmobile will visit the following locations during the week of November 13th:

Monday, November 13—St. Raphael's 1.00-3.00; Apple Hill 3.30-4.00.

Tuesday, November 14th—Green Valley 1.00-2.30; Greenfield 3.00-3.30; Osnabruck Centre 4.15-4.30.

Wednesday, November 15th—St. Andrews C. 1.35-2.00; Monkland C. 3.15-4.15.

Thursday, November 16th—Martintown C. 11.30-12.00; Williamstown C. 3.15-4.30.

Church Services

The United Church of Canada services of worship for this Sunday are Alexandria 9.30 a.m. and 8 p.m.; Dalhousie Mills 11.15 a.m.

The Remembrance Day worship service will be held at the Church on the Hill, Alexandria, this Sunday, at 8 p.m. Represented will be the Apple Hill and Alexandria branches of the Canadian Legion, his worship the mayor will sing a solo, and the Martintown Quartette will be in attendance. Father Leo MacDonell, padre to the Alexandria Legion, and the Rev. Lloyd Davies will be in charge of the service.

The UCW of the Church on the Hill will hold their monthly meeting in the church hall, Nov. 15th, at 8.15 p.m. Members are asked to bring donations for the sewing and craft tables and their Mite Boxes for the Treasurer.

The services in St. Lawrence Pastoral Charge on Sunday, November 12th are Lancaster, 11 a.m. and Summerstown, 7 p.m.

Wed. - Sat. Nov. 8 - 11
"Cool Breeze"
— ALSO —
Samantha Eggar
David Hemmings in
"The Walking Stick"
(ADULT ENTERTAINMENT)

Sun. - Tues. Nov. 12 - 14
Dustin Hoffman in
"Straw Dogs"
— AND —
"My Old Man's Place"
Restricted
TO PERSONS 18 YEARS OF AGE OR OVER

Wed. - Sat. Nov. 15 - 18
PUPPET ON A CHAIN
— ALSO —
"How To Commit Marriage"
(ADULT ENTERTAINMENT)

ADVERTISE IN THE GLENGARRY NEWS

HOME IMPROVEMENT BEGINS WITH

BUILDING SUPPLIES AND LUMBER

FOR ALL YOUR BUILDING NEEDS
CONTACT
Lancaster Lumber and Fuel
Tel. 347-3486 Lancaster
ALL TYPES OF FUEL OIL
No. 1 and No. 2 — Also
DIESEL FUEL OIL
All types of heating and construction contracts arranged



BALL A SUCCESS—The annual bal de l'amitie of the Daughters of Isabella was again a big success at the Bonnie Glen Saturday night. Part of the proceeds go to the Glengarry Memorial Hospial fund. Some members of the dance committee were caught by the camera behind a buffet table heaped with food. From left, Mrs. Donat Boisvenue, Mrs. Aurele Lajoie, regent, Mrs. Alice Filion, Mrs. Arcade Trottier, Mrs. Gerald Trottier and Mrs. Richard Bellefeuille, vice-regent. —Photo by Robert

Lochiel Native Dies, Hamilton

The death of Luther Arthur Lothian occurred in Hamilton on Friday, October 13th in his 71st year.

He was a native of Lochiel, the son of the late Duncan Lothian and his wife, Mary Ann McKenzie.

He left this area as a young man and pursued a teaching career throughout his lifetime. For 38 years he taught in Delta Collegiate in Hamilton until his retirement four years ago. He was a Past Master of Hamilton Lodge No. 562 AF and FM.

He is survived by his wife, Lillian Day; one daughter Carolyn, Mrs. W. S. Weaver and two grandchildren.

He also leaves two brothers, James Lothian of Cornwall; Nelson Lothian of Dalkeith and a sister, Mrs. Susan Anderson of Vankleek Hill.

The burial was held on Monday, October 16th from the Bartlatt Funeral Home to Woodlawn Cemetery following a private funeral service.

Mrs C. Mathieu Died At 38

After a lengthy illness, the death occurred on October 5th, of Mrs. Margaret E. Mathieu at the Montreal Convalescent Hospital.

Mrs. Mathieu was born on June 24, 1934 in Glen Nevis, moving with her family to Montreal in 1942. She was employed at the Bell Telephone Co. of Canada for several years and was an active member of the St. Genesis Glee Club in Montreal. In 1960 she married George J. Mathieu, residing in the Montreal area until 1972, at which time they moved to Belleville, Ont.

She is survived by her husband and two daughters, Patricia nine and Donna five.

The late Mrs. Mathieu was the daughter of Donald H. McDougall and the late Mary C. McDonald. She is also survived by two brothers, Norman of Ottawa, and Alexander (Bud) of Pierrefonds, Que.

Funeral services took place on October 9th, from Morris Funeral Home in Alexandria to St. Margaret of Scotland Chuch in Glen Nevis. Rev. Gerald Mathieu, SJ, brother-in-law of the deceased, celebrated the funeral mass with Rev. Patrick Breton in the Sanctuary.

Pallbearers were Bernard McDonald, James (Sandy) MacKinnon, James MacPhee, Colin MacPhee, Allan McCormick and Clayton Brunton.

Mrs. Mathieu was widely known in the Glen Robertson area where the family maintained a summer home. She was loved by her family and many friends for her cheerful and sunny disposition.

Mrs. Lavigne Died, Dalkeith

Mrs. Frank Lavigne, died suddenly at her home in Dalkeith, on October 23rd. She was 73.

To mourn she leaves her husband, eight children and 22 grandchildren; one sister and one brother.

Her family are: Mrs. Andre Pergaudon, Antoinette, Ansonville, Ont.; Mrs. Germain Bissonnette Marcelle, Hawkesbury; Mrs. Ghislain Girard, Lorraine, St. Bruno; Mrs. Marcel Lafrance, Adelaide, St. Bruno; Mrs. Jacques Henri, Lise, Ottawa; Guy Lavigne, Ottawa; Jacques Lavigne, Montreal.

Her sister is Mrs. Elsie Asselin, Dorion and her brother is Emile Martineau, Ste Anne de Prescott.

The funeral was held at St. Paul's Church, Dalkeith on Thursday, October 26th with service at 10 a.m.

Burial was in Ste Anne de Prescott.

- Brownie Notes -

The date for the rummage sale for St. Raphael's Brownies has been fixed for Saturday, November 11th, 1972, and will be held in Iona gymnasium from 2 p.m. to 4.30 p.m. Please have your goods at the school by 12.30 p.m. so that it can be sorted out.

Don't forget to tell all your friends about the sale!

N.A. Poulin Died At 89

The death of Norbert Albert Poulin occurred at Convolodge in Cornwall on Thursday, November 2nd, at the age of 89. He had lived in the Alexandria area throughout his lifetime.

He is survived by his wife, the former Julienne Michaud, four sons and one daughter. They are, John, North Augusta; Albert, Cornwall; Rene, Alexandria; Leo, Vancouver and Lauria, Mrs. Cleve Larwill, Oakville, Ont.

The funeral was held on Saturday from the Morris Funeral Home to Sacred Heart Church where Rev. Gilles Deslauriers officiated at the service. Burial was in Sacred Heart cemetery.

Te pallbearers were six grandsons, Richard Larwill, Donald, Andre, Jerome, Allan and John Guy Poulin.

JEUNESSE 225 PRESENTE

Louise Forrestier et les Karricks

Spectacle subventionne par le secretariat d'etat et organise par la C.I.D.C.

mardi soir, le 14 novembre, 1972

Ecole Secondaire d'Alexandria
8 heures p.m.
Billets en vente a la Papeterie Alexandria

Reservations — Tel. 525-1232

TUESDAY SPECIAL

Colonel Sanders' Recipe **Kentucky Fried Chicken**

DINNER FOR ONE
Our Regular 3 Piece Dinner
TUESDAY ONLY
Reg. $1.50
99¢

Colonel Sanders' Recipe **Kentucky Fried Chicken**



Colonel Sanders and his boys make it "finger lickin' good"

Scott's Restaurant
TEXACO SERVICE CENTER
Southside of Highway 401 on Highway 2, Lancaster
Tel. 347-2670
45-6c

ALEXANDRIA DISCOUNT DEPARTMENT STORE

58 MAIN ST., ALEXANDRIA TEL. 525-2677

MEN'S **SNOWMOBILE SUITS** S. M. L. **15.95**

MEN'S **FLANNEL PYJAMAS** 2.95 each **2/5.90**

SNOWMOBILE HELMETS 3.98

CHILDREN'S **LONG SLEEVE T-SHIRTS** Front Zipper, 4 - 6x **.98c**

MEN'S NYLON POLYESTER LINED S. M. L. EL **¾ CAR COATS 14.95**

BOYS' SKATES All Sizes **10.95**

MEN'S SHEEPSKIN LINED **WINTER LEATHER BOOTS 14.95**

MEN'S WARM UP NYLON **POLYESTER LINED PANTS** Two Side Zippers — S. M. L. **9.95**

BOYS' ¾ CORDUROY **WINTER JACKETS** 8 - 16 **10.95**

FUR LINED **DRESS GLOVES** For Men **1.89**

REAL DISCOUNT PRICES — BIG SAVINGS

Advertise In The Glengarry News

GIANT KINGO

ST. COLUMBAN'S HALL

5th and AUGUSTUS, CORNWALL

Wed., Nov. 15

8 P.M. SHARP

PRIZE LIST

- 18 Regular Games at $35 each

5 SHARE THE WEALTH SPECIALS
SPECIAL CARDS
3 for 50c — 7 for $1 — 15 for $2

- 1 Free Lucky Kin-Value $125

1 Super Kingo — $1,200 (in 41 numbers)
will play out to $100 consolation prize

FREE ADMISSION

CARDS—3 for $1; 7 for $2; 13 for $3

CLIP THIS COUPON FOR 2 FREE CARDS
With the purchase of 7 or more reg. cards

Brought to you by the Kinsmen Club of Cornwall who also bring you Kin Lottery

FREE BUS SERVICE leaving Alexandria 6.45 p.m. Shepherd Garage, Hub Restaurant, Town & Country Motors, Lancaster, 7 p.m.; Along Route 2 to Cornwall
43-4c

News from Here and There

LAGGAN

Mr. and Mrs. Neil J. MacLeod, Mr. and Mrs. R. D. MacLeod and family, spent a recent Sunday with Mr. and Mrs. Jack Howard, Chomedy.

Mr. and Mrs. Norman Stewart were in Ville St. Pierre on Saturday when he attended the 25th annual reunion of Dominion Bridge.

Miss Phyllis MacMaster, Guelph, spent the weekend with her parents, Mr. and Mrs. D. E. MacMaster.

Gordon Belyeau, Halifax, visited on Sunday with Mrs. Donald MacLeod.

BAINSVILLE

WI MET

Seventeen members and one guest attended the regular monthly meeting of the Bainsville branch of the WI presided over by Mrs. Don Simmons, in the Bainsville hall, Nov. 1st. The theme being Citizenship, each member, in the roll call, was asked how she showed her appreciation for beng a Canadian citizen. Mrs. R. Carr commented on the motto "World Affairs are our Affairs".

During the business period it was announced the 4-H club project "Dressing up Vegetables" Achievement Day will be held in the Glen. Dist. High School on Sat., Nov. 18th. The secretary was asked to send a donation of $10 to the 4-H club we are sponsoring. The Farm Safety Conference will be presented in Hawkesbury, Nov. 7th. Mrs. Dan Edwards was appointed to represent Bainsville WI laying the wreath at the cenotaph, Nov. 12th. Clothing, left from the spring sale is to be sent to the Salvation Army (Mrs. C. Rogers volunteered transportation). Mrs. R. Carr donated a tin box in which to store history books. A letter was read concerning competitions sponsored by ACWW (the handicraft is a choice of 3 articles—A wall hanging; A souvenir article of craft; A painting "Meal Time"). The 1500 word Essay subject is "Folk Customs or Festivals". Those competing are to send same to Toronto before Nov. 15th.

For the Christmas meeting Dec. 6th the Bainsville WI are invited to be guests of Mr. Wilson at the Old Chapel, Curry Hill. During the program reports were given on "Calorie Count Down" Forum by Mrs. Charles Rogers; the Tweedsmuir History Workshop in Martintown by Mrs. Archie Robertson (Curator); the area convention in Hawkesbury by Mrs. Lloyd McRae (delegate) and Mrs. C. T. Upton (PRO), Mrs. Harold Fourney compiled a short story of Bainsville history since 1964, requested by the District Curator. Tea was served by hostesses, Mrs. D. Simmons and Mrs. A. Robertson.

TOWN OF ALEXANDRIA

Statutory Notice Pursuant To The Local Improvement Act Sections 44(2),50,(1)&56(3)

1. The Council of the Corporation of the Town of Alexandria has constructed as a local improvement;
Sanitary Sewers and Watermains on Jean Street, West Boundary Road and Lochiel Street West at a cost of;

2. The Town's Share $25,388.03
Land Owner's Share 21,647.92
Private Service Connections 4,246.63
Total Cost $51,282.57

3. A Court of Revision will be held on the 21st day of November, 1972 at 7.30 p.m. at the Town Office for the purpose of hearing complaints against the accuracy of frontage measurements and any other complaint that is by law cognisable by the Court.

Dated at Alexandria, Ontario
This 6th day of November, 1972.

D. O. COLLIN, Clerk
45-1c

Hallowe'en Party At Monkland

A successful hallowe'en party was held in Victory Hall, Monkland, for the children of that community and district. There was a grand march, judging of costumes followed by a social time with lunch. As the children left the hall they were handed a sack of hallowe'en goodies.

Judges for the evening were Mrs. Doris Begg, Mrs. Dorothy Crawford, Mrs. Reta Haley, assisted by Mrs. Thelma Bender.

Winners of prizes were; Preschool, Lynn Laporte, Jamie Bender, Tommy Jackson; 5-6 years, Joanne Sproul, Stephanie Papps, Peter Mesman; 7-8 years, Karen Barker, Deneene Massia, Sharon Derouchie; 9-10 years, Perry Montgomery, Hughie Coleman, Marjorie McIntosh; 11-12 years, Gerry Sabourin, Jana Wensink, Nancy MacEwen; over 12, Patsy Bender.

Door prizes, Patsy Massia, Colleen MacDonald, Donald Massia, Lorraine Lafleur, Hugh Coleman, Billy Jackson, Karen Bender, Michael Jackson, Nancy Zylstra, Kathy Jackson.

Bert Sabourin was thanked for making possible this party, also Mrs. Lorraine Sabourin and her committee for organizing the event, Mrs. Diana Lascelle our pianist, Herbert Hill on the PA system, Jamieson Campbell, Bill Jackson, Mary's Restaurant and Lawrence Coulthart for donations, and to our senior teen-agers who so tastefully decorated the hall.

Presbyterian Men's Rally At Finch

The annual rally of the joint Glengarry-Brockville Councils of Presbyterian Men will be held in St. Luke's Presbyterian Church, Finch, at 8 p.m. Sunday, 12 November. The guest speaker at this year's rally will be Rev. Sydney McDonald, minister at Ile Perrot, Que. Mr. McDonald is a young minister and a recent arrival from Northern Ireland, and his talk will include some of the problems he encountered in his attempt to witness to the Christian faith in that troubled land. The general public is invited to attend.

Presbyterian Men is an evangelical movement within the Presbyterian Church in Canada. One of the chief aims of the movement is for the men of the church to be increasingly aware of their responsibility for Christian witness and the extension of the Kingdom of God throughout the world.



Robert Beauty Salon

75 LOCHIEL ST. E.
525-3831

Specials on all permanents and permabels as low as 4.50

Open Thursday and Friday Nights

LISE, CAROL, LINDA, GINETTE

avoid disappointment, make your appointment early for Christmas



THANK YOU

FOR YOUR SUPPORT DURING THE RECENT FEDERAL ELECTION

MERCI

POUR L'APPUI LUNDI, LE 30 OCTOBRE

J. L. MONTREUIL

MENARD TIRE Centre PNEUS

OPEN UNTIL 10 p.m.
THURS. and FRI. NIGHT

Tel. 525-1112

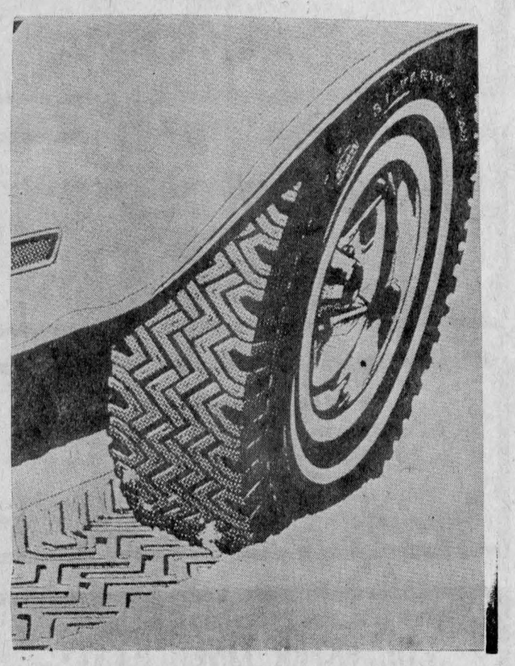

leave winter behind with

B. F. Goodrich Trailmakers



Trailmaker Radial

Canada's finest all-weather, all-season traction tire. Combines the inherent safety, handling, ride and high mileage characteristics of radial construction with deep-cleated bite of a snow tire.

from 46.60

ER70-14 WHITEWALL



Radial GT700

BFG's new entry from Europe. Performance proven on treacherous Alpine passes and high-speed European expressways. Sizes for popular imports like Datsun, VW, Toyota, Cortina and domestic sub-compacts like Pinto and Vega.

from 37.95

165SR13 (6.00-13) BLACKWALL



Trailmaker Belted

Up to 50% more mileage than ordinary snow tires. Fiberglass-polyester construction. Wider tread, new pattern of deep-biting cleats. No cold weather "thump". Sizes to fit all new and late model cars.

from 29.95

C78-14 WHITEWALL

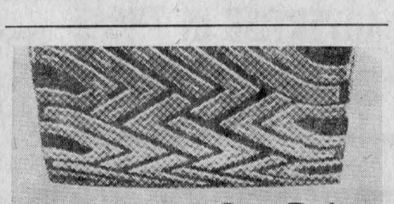

Trailmaker Sno-Belt

Our economy belted tire. -Winter mates for popular standard new-cars:- Chev, Pontiac, Ford, Dodge, Plymouth, American, others. Rugged Fiberglass-polyester construction.

from 26.95

F78-14 BLACKWALL

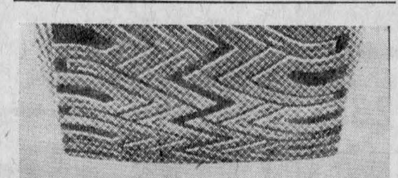

Silvertown Trailmaker

Test proven, deepest biting edges in its class. Tough 4 ply DuPont nylon construction. Self-cleaning tread design. Sizes to fit all domestic and most import cars.

from 18.95

6.00-13 BLACKWALL



Trailmaker 330

Our biggest snow tire value. Nylon cord construction. Deep-cleated open tread design for outstanding deep snow traction. Full B.F. Goodrich warranty.

from 15.95

7.00-13 BLACKWALL

B.F.Goodrich
The Lifesaver Radial Tire People

WE HAVE 1500 TIRES IN STOCK TO ACCOMMODATE OUR CUSTOMERS

10% off
with the presentation of this coupon

Separate School Board Plans Capital Spending Over $3,300,000

Members of the SD&G Roman Catholic Separate School Board recently approved capital expenditure forecasts for the years 1973-74-75, amounting to either $3,340,000 or $3,390,000, depending upon choice of construction.

In 1973 the board forecasts either building a new $1,000,000 English elementary school north of Cornwall for kindergarten to Grade 8 students with senior school facilities, or building a $600,000 senior school and a $450,000 addition to Sacred Heart School. Total cost of the second choice would be $1,050,000.

Proposed plans for next year also include a $450,000 addition to Notre Dame des Anges School at Moose Creek, a $200,000 gymnasium and library at St. Peter's in Cornwall, and a $100,000 addition to Ste Alice at Williamstown.

In 1974 forecasts include a $450,000 Glengarry English School, $120,000 for two rooms and a library at St. Mary's at Chesterville, $200,000 for a gym, library and two rooms at St. Bernard at Finch, the same addition to St. Cecilia at Iroquois and a $120,000 addition of two rooms and a library to St. Mary's at Morrisburg.

Forecasts for 1975 list a $200,000 addition of three rooms and a library at St. Gabriel and at Ste Therese in Cornwall and a $100,000 construction of a gymnasium at St. John Bosco.



Will Reside In Alexandria

LAMARCHE—McPHERSON

Blessed Sacrament Church was the scene for a wedding Sept. 30, 1972, when Bernice McPherson, daughter of Mr. and Mrs. A. Bernard McPherson of Cornwall, became the bride of Jacques Lamarche. son of Mr. and Mrs. Armand E. Lamarche of Cornwall.

Rev. George Maloney officiated at the ceremony where Vince D'Alessio was organist and Edward Baker the soloist.

Given in marriage by her father, the bride was lovely in a long gown of crepe ligoda on empire lines with a stand-up collar, long tapered sleeves and a detachable train. The gown was enhanced with a guipure medallion entwined with blue velvet ribbon on the bodice, neckline and cuffs. A matching crown held her three tiered scalloped silk illusion veil. She carried a bouquet of pink gladioli with baby's breath and stephanotis.

Mrs. Rosemary McDonell of Toronto was matron of honor for her sister. She wore a gown of crystal peau with empire waist, ruffled neckline and long sleeves and a ruffled flounce. Her headpiece was a turquoise flower holding a miniature veil. She carried a nosegay of baby mums tinted turquoise to match her dress.

Fernand Lamarche of Ottawa, brother of the bridegroom was best man for the occasion with Charles McPherson of Guelph, brother of the bride, Gilbert Lamarche, brother of the bridegroom as ushers.

Serge Lamarche of Cornwall, brother of the bridegroom, acted as ring bearer.

Following a reception at the Bonnie Glen Pavilion, Mr. and Mrs. Lamarche left for a honeymoon trip to Montebello in the Laurentians.

The bride and bridegroom will reside in Alexandria.

Martintown WI Hosts To Summerstown

Grandmothers were honored by the Martintown WI at the Oct. 16th meeting held in the Public School. There were 26 members attending with nine visitors from the Summerstown WI, including Branch President Libby Vipond and the new area President, Mrs. William MacLean. Mrs. May Hill was a visitor from Toronto and May Thompson of Martintown.

Mrs. Donald Thomson supplied hand-made corsages for each grandmother, which were beautifully done.

Meeting was presided over by the President, Mrs. John Peters. Members were asked to try and attend the 4-H Club's Achievement Day on Nov. 18th at 1.15 p.m. in Glengarry District High School. Reminders were read of Farm and Safety Day Nov. 7th in Hawkesbury. Mrs. Donald Ross is the branch delegate. The course on Ontario Fruit will be held Wed., Nov. 8th and Thursday, Nov. 9th, at Green Valley Pavilion.

The delegates to the area convention, Mrs. Douglas Murray and Mrs. Ray Markell then read their reports.

Meeting was then turned over to Mrs. Alex Lagroix who had contest with prizes. They went to Mrs. Campbell, the oldest grandmother, Mrs. Ken Taylor, the youngest grandmother, Mrs. Lagnoix for the most grandchildren and also the youngest grandchild. The door prize was won by Mrs. Salem Thomson. Other prizes were won by Mrs. Wm. MacLean, Mrs. Douglas Murray, Mrs. Morley Trainor, Mrs. Leslie Lewery, Mrs. Stewart MacIntosh, Mrs. Ray Markell.

Mrs. Peters thanked Mrs. Lagroix for her grand effort in entertaining the grandmothers.

Mrs. Vipond of Summerstown, thanked the branch on behalf of her branch for the invitation and in turn invited the Martintown ladies to their luncheon meeting on Dec. 1st.

Next meeting will be held at Mrs. George Kinloch's at 8 p.m. Dec. 16th.

Hostesses for the evening were Mrs. Harvey MacMillan, Mrs. Donald Ross, Mrs. Archie MacDonald, Mrs. Douglas Murray and Mrs. Donald Thomson.

SUBSCRIBE TO THE GLENGARRY NEWS

AUCTION SALE

Household Effects and Antiques

Maxville Fairgrounds

SATURDAY, NOV. 11

John A. MacLennan, Auct.

Maxville, Tel. 527-5496

45-1p

AUCTION SALE

HOUSEHOLD EFFECTS, ANTIQUES, PROPERTY

ESTATE OF LILLIAN HART

IN THE VILLAGE OF MARTINTOWN

SAT., NOV. 11, at 11:30 a.m.

Chesterfield and chairs; RCA Victor TV; rocking chairs; odd tables; odd chairs; desk; sideboard; wood range; refrigerator; electric stove; rangette (electric) with oven; kitchen table; kitchen cabinet; vacuum cleaner; floor polisher; folding bed; bedroom suite; several dressers and chests of drawers; wardrobe; odd beds; wash sets; trunks; day bed; quilts; blankets; pillows; sheets; towels, etc.; all kitchen appliances including toaster; electric tea kittle, etc.; dishes; nic nacs; pots and pans; iron pots; picture frames; crocks; old bottles; 30 gal. milk cans; creamer; carpenter tools; radio; assorted lamps, electric and oil; baskets; skis; snowshoes; chaise lounge; lawn chairs; power lawn mower; extension ladder; wheelbarrow; garden tools. Many other unlisted articles. 1966 Chev sedan (with 6,000 miles on it).

The property; A good house situated on a good sized lot, will also be offered for sale. Subject to reserved bid. Terms on property will be 10% cash and the balance, at time of all clearances and closing date.

TERMS — CASH

HAROLD BROWN, Auct.
RR1 Cornwall, Tel. 932-7925

KENNETH McDERMID, Executor

SAVE SAVE SAVE

LIMITED OFFER SPECIAL

Alouette

440 CC

SNOWMOBILES

INCLUDING FULL WARRANTY

SPEEDOMETER & TACHOMETER

FULL PRICE



$895.00

NO DOWN PAYMENT

$33.00 per month.

FIRST PAYMENT WHEN THE SNOW FLIES

Claude and Andre Alouette

BOUNDARY ROAD, ALEXANDRIA TEL. 525-2918

44-4c

FRESH

Graded Eggs

WHOLESALE and RETAIL

Cedarcraig Farm

2nd Kenyon next to Glengarry Transport

Tel. 525-3517

25-tf

25th ANNIVERSARY SALE

— AT —

J. R. MENARD LTD.

ST. ISIDORE, ONT. TEL. 524-2885

Fri. and Sat., Nov. 10 and 11

1/2''x12''x12'' Plain White Ceiling Tiles Reg. .13½ Special .11

1/4''x4'x4' Plain White Ceiling Panels Reg. 3.20. Special 2.59

PREFINISHED WALL PANELLING

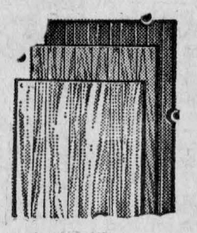

WELDWOOD 4' x 8' SHEETS

	Reg. (per sheet)	Special
Summer Cedar	5.95	4.99
Summer Pine	5.15	3.99
Chatham Oak	5.60	4.39
Alpine Ash	5.95	4.99
Oyster Shell	4.95	3.59
Monterey Oak	5.95	4.99

LUXAPLY

Salt and Pepper	5.95	4.99	Decor 1 — Winter '73	8.50	7.49
Decor 1 — Spring '73	8.50	7.49	Decor 1 — Cascade	8.50	7.49

SUPER SPECIAL

Mahogany Prefinished Panelling	4.25	3.29	Assorted Discontinued Sheets	5.95 to 7.95	2.87

FLOORING



	per sq. yd.	
Polypropylene Carpets indoor-outdoor	3.49	2.69
100% Nylon Carpet ''Tic-Tac''	6.50	5.49
100% Nylon Carpet ''Shaggy''	8.50	7.49

12''x12'' Floor Tiles, Armstrong place 'n press .33 .27

CROWN DIAMOND PAINTS

	per gal.			per gal.	
China White Enamel	14.60	9.49	Semi Gloss available in most colors	12.50	8.15
China White Enamel Undercoat	11.85	7.19		per qt. 3.95	2.45

We reserve the right to limit quantities while specials last

REFRESHMENTS — FREE DOUGHNUTS — COFFEE

FALL CLEARANCE

USED CARS

1972 VEGA, A, R. 7902J
1972 NOVA, 6 cyl., R, A, 42407J
1971 FIRENZA, 4 cyl., 2-dr. Coach, 2438H
1970 BUICK Riviera, fully equipped, Lic. 68579H
1970 CADILLAC, 8 cyl., R, A, PS, PB, 4-dr. HT, 2B0085
1970 PONTIAC, 8 cyl., R, A, Sedan, 1470H
1970 BUICK, 8 cyl., R, A, PS, PB, Sedan, 83031E
1970 CHEV, 8 cyl, R, A, PS, PB, Sedan, 82620E
1970 METEOR, 8 cyl., R, A, Sedan, 41425H
1969 PONTIAC, 8 cyl., R, A, PS, PB, 2-dr. HT, 548-069
1969 PONTIAC, 8 cyl., R, A, PS, PB, Sedan, 88533E
1969 VIVA, 4 cyl., R, A, Coach, 108-482
1969 OLDS, 8 cyl., R, A, PB, PS, 4-dr. HT, 2938H
1969 CHEVELLE, 6 cyl., R, A, 2-dr. HT, 5622H
1969 CHRYSLER, 8 cyl., R, A, PS, PB, 4-dr. HT, 85766E
1968 BUICK, 8 cyl., R, A, PS, PB, Sedan, 71600E
1968 OLDS, 8 cyl., R, A, PS, PB, 4-dr. HT, 90361H
1968 CHEV., 8 cyl., R, A, PS, 4-dr. HT, 91216E
1968 MERCURY, 8 cyl., R, A, Sedan, new
1972 PONTIAC V8, PS, PB, R, 7968J
1972 CHEVELLE V8, PS, PB, R, 7925J
1972 PONTIAC V8, PS, PB, R, 7915J
1972 CHEVROLET V8, PS, PB, R, 7948J
1972 PONTIAC V8, PS, PB, R, 7964J
1972 PONTIAC V8, PS, PB, R, 7965J
1972 PONTIAC V8, PS, PB, R, 7967J
1972 RIVIERA, fully equipped, 1612H
1972 PONTIAC V8, PS, PB, R, 7963J
1972 VENTURA, sedan, 7906J
1968 DODGE, 8 cyl., R, A, PB, Conv., 2467H
1967 BUICK, 8 cyl, R, A, PS, PB, 2-dr. HT, 1948H
1967 PONTIAC, 8 cyl., R, A, PS, PB, 4-dr. HT, 9962H
1966 BUICK, 8 cyl., R, A, PS, PB, 4-dr. HT, 96005H

DEMONSTRATORS

1971 LEMANS, V-8, A, R, PS, PB, Conv., 4583H
1971 PONTIAC, V8, A, R, PS, PB, Conv., 4733H
1972 VENTURA, V-8, R, A, PS, Coach, 4482H
1972 SKYLARK, V-8, R, A, PS, PB, 2-dr. HT, 4321H
1972 PONTIAC, V-8, R, A, PS, PB, 2-dr. HT, 2034H
1972 PONTIAC, V-8, R, A, PS, PB, Sedan, 2040H
1972 PONTIAC, V-8, R, A, PS, PB, Sedan, 2042H
1972 LEMANS, 6 cyl., R, A, PS, PB, Sedan, 1018H
1972 LEMANS V8, R, A, PS, PB, Conv., 2041H
1972 LEMANS, V-8, R, A, PS, PB, 2-dr. HT, 99601E
1972 LEMANS, 6 cyl, R, A, PS, PB, 2-dr. HT, 2031H
1972 LAMANS V-8, R, A, PS, PB, Sedan, 99602H

USED TRUCKS

1966 WHITE Tractor Diesel, Y90412
1965 GMC St. 6603 Tilt Cab, 43289U
1955 INTERNATIONAL Tractor Diesel, Quebec

48 NEW 1973 CARS and TRUCKS IN STOCK

ROY'S GARAGE (GREEN VALLEY) LTD.

TEL. 525-2300 GREEN VALLEY

1—Coming Events

DANCE party sponsored by Lancaster Recreation Centre, Saturday night, November 18th, 1972, St. Joseph's Centre, Lancaster, 9 p.m. to 1 a.m. Alley-Kats Orch. Buffet lunch, refreshments. Admission $1.50 per person. 45-2c

HOSPITALITY night to be held on Friday, November 17th at 8 o'clock at the home of Mr. and Mrs. Erwin Shields, Maxville, (4 miles east) all Glengarry Anglicans and their friends welcome. 45-1c

BINGO L'Union Culturel Franco Ontarien, Sunday, November 19th 8 p.m. Green Valley School, draw for basket of cheer. 45-2c

ANNUAL meeting LOL District Lodge will be held at Vankleek Hill LOL Lodge 214, Tuesday evening, Nov. 14th, at 8.15. All members are requested to attend. 45-1c

CHRISTMAS Bazaar, food sale and tea. Saturday afternoon, November 25th, 2 to 5 p.m. in the hall of the Church on the Hill, Alexandria, sponsored by United Church Women. 45-3c

THE Glengarry Pipe Band's St. Andrew's Ball, Maxville Hall, Sat., Nov. 25th, cocktails at 7.30; dinner at 8.00; dance at 9.30. Tickets $7 a couple, till Nov. 20th only, at Danskins Store, Maxville, 527-2037, or the Hub Restaurant, Alexandria, 525-2264. or from any band member. Dance only, tickets 2.50 a couple, at the door. Ron Clare and The Glengarrians in attendance. Formal dress optional. 44-3c

FRIENDS and relatives are cordially invited to a 25th wedding anniversary in honor of Inez and Joe MacGillis at the Alexander Hall, Alexandria Saturday, Nov. 11th. Music by Ron Clare and The Glengarrians. Lunch and refreshments. 44-2p

MAKE reservations now for weddings, meetings and family parties at the Bide A Wee Inn. Call Hub Restaurant. Tel. 325-2264. 43-tf

MAKE RESERVATIONS NOW
at the
BIDE A WEE INN
ALEXANDRIA
for weddings, meetings and family parties
Call Hub Restaurant — 525-2264
The newly renovated Bide a Wee Inn (above the Hub Restaurant) features all the pub atmosphere the old world could offer.

COMING EVENTS
AT THE
BONNIE GLEN
For reservations
Tel. 525-3078 or 525-2646

SATURDAY, NOVEMBER 11th
BRIDE and Groom anniversary reception. Robert Gardner Orchestra.

SATURDAY NOVEMBER 18th
THE family of Mr. and Mrs. Jean Poirier cordially invite you to a 25th wedding anniversary given in honor of their parents at Bonnie Glen, Brisson Brothers' Orchestra. Lunch and refreshments.

FRIDAY, NOV. 17th
UNITED COUNTIES OKTOBERFEST
6 pc. Beer Garden Bavarian Band Bavarian Schuhplattler folk dancers. Miss Oktoberfest from Maple Leaf Almousch Club. Buffet, Dutch German and Canadian foods. Adm. advance sale $2.50 a deposit of 50c will reserve your ticket. Sponsored by N.F.U. Tickets available at the Korner Store, Alexandria, Tel. 525-3826.

SATURDAY, NOV. 25th
SD&G HIGHLAND DANCING ASSOCIATION
ST. ANDREW'S NIGHT SMORGASBORD
Canadian-Scottish Food, 7 to 9
8.30 - 9.30 Concert, Sing-along and Highland Dancing
9.30 to 1.00—Dancing to Sylvester MacDonald and his County Clansmen
Smorgasbord and Dance 2.50
Dance 1.50

COMING EVENTS
AT THE
GREEN VALLEY PAVILION
For Reservation
Tel. 525-1079 or 525-1255

SATURDAY, November 11th—Annual Bride and Groom Gala. Memo to our brides and grooms, reserve this date for your special party.

SATURDAY, Nov. 18th—Relatives and friends are cordially invited to a wedding reception for Mr. and Mrs. Maurice Lemieux, (Mrs. Rhea Seguin) at the Green Valley Pavilion. Falcon orchestra. Lunch and refreshments.

SATURDAY, Nov. 25th—Mr. and Mrs. Dorion Titley and Mr. and Mrs. Alex Lalonde cordially invite relatives and friends to a wedding reception in honor of Mr. and Mrs. Richard Titley (nee Jeannine Lalonde), Our Town Orchestra. Lunch and refreshments.

2—Births

BRUNET—To Mr. and Mrs. Pierre Brunet (nee Rhea Paquette) at Glengarry Memorial Hospital on Saturday, October 21st, their first child, a son, Eric.

SEGUIN—Mr. and Mrs. Gerard Seguin (Yolande Decoeur) Glen Robertson at Glengarry Memorial Hospital on Monday, October 30, 1972, a son.

2—Births (Continued)

WILLIAMS—John and Carole are happy to announce the arrival of a daughter, 7 lbs. 1 ounce, Nov. 5, 1972 in Cornwall General Hospital.

7—Card of Thanks

THE Curry Hill Cougars wish to thank all those who participated in the first annual draw. We congratulate the winners who were 1. Amy Sweetok, Montreal; (2) Ron Kennedy, Two Mountains; (3) James Cutter, Bainsville. 45-1c

MASSIA—I wish to thank my family and friends for the visits while I was a patient at the Civic Hospital in Ottawa. Special thanks to Mr. and Mrs. Rheal Lalonde for their kindness to my wife at that time.
—Mr. J. A. Massia,
RR2 Apple Hill. 45-1c

MacDONALD—Our sincere appreciation to neighbors, friends and relatives for spiritual and floral offerings, acts of kindness and messages of sympathy at the time of the death of Archie MacDonell.
—The family.

MASSIA—I wish to thank all my relatives who came to visit me during my short stay in the hospital. Special thanks to Drs. Nadeau and Leroux and all the hospital staff for all their kindness. Special thanks to my mother and father-in-law Amedee Massia and for staying with me one week at home.
—Mrs. Cecile Massia,
RR2 Apple Hill.

DAUGHTERS OF ISABELLA—The Daughters of Isabella wish to thank everyone who contributed to making the Bal de l'Amite such a great success.
—The executive,
Alexandria, Ont. 45-1c

MacLEOD—I wish to thank all my neighbors, friends and relatives for visits, gifts, cards, etc. that I received while I was a patient in Riverside Hospital, Ottawa. Your kindness will always be remembered and appreciated.
—Wayne MacLeod,
Ottawa. 45-1c

POIRIER-CURRAN—We would like to thank all our relatives and friends who attended our mixed party and a special "thank you" to the wonderful people who organized such an enjoyable evening. Our thanks too, to all who attended our wedding reception.
—Raymond and Karen. 44-1p

POULIN—We would like to thank all friends and relatives for their messages of sympathy, flowers and mass cards received at the time of the death of a dear husband and father.
—Mrs. Julienne Poulin and family. 45-1p

QUESNEL—Our sincere thanks to our family, relatives and friends for their generosity and good wishes on the occasion of our 35th wedding anniversary.
—Mr. and Mrs. Omer Quesnel,
Alexandria, Ont. 45-1p

8—In Memoriam

LASCELLE—In loving memory of a dear brother, brother-in-law, uncle, grand uncle and great grand uncle Russell J. Lascelle who died November 11th, 1971.
—Always remembered by Albert, Irma and family. 45-1c

LASCELLE—In fond and loving memory of a dear brother Russell Lascelle, who passed away Nov. 11, 1971.
In a quiet country grave yard
Where the gentle breezes blow,
Lies a dear one who left us
One year ago.
—Always remembered and sadly missed by sister Lena and brother-in-law Donald Golden,
Maxville, Ont. 45-1c

9—Personal

NOTICE is hereby given by Simon Duval that, I shall not bt responsible for any debts contracted by my wife Pauline Duval on my behalf or on her own behalf for any goods or services whatsoever.
Simon Duval, RR1 Dunvegan, Ont. 45-3c

NOT responsible for any debts contracted in my name by my wife, Jeannette Bertrand. Raymond Bertrand. 43-3p

PERMANENT hair removal by trained specialist, Studio Pauline Electrolysis. Private location, 2 miles north of Alexandria, Highway 34. Free consultation, Tel. for appointment and information, 525-1104 or 525-2296. Mrs. Pauline Slater. 40-tf

FOR sale and service on Singer machines and other makes. Free estimate, call Mrs. R. Main, Alexandria. Tel. 525-1460. Also we have good trade-ins from $24.95 up. Singer Co. of Canada Ltd., Hawkesbury, Ont. 632-2983. 9-tf

WE pick up dead and disabled horses and cows. Tel. 874-2308, John D. McMeekin, Dalkeith, licence No. 174-C-69. 1-tf

GLEN Guns, Peter St., Maxville, for the best in rifles, shotguns, revolvers, pistols, scopes, mounts, accessories. We buy old or antique guns or pistols. Tel. 527-2153. 20-tf

ALEXANDRIA DRIVING SCHOOL
BILINGUAL
For information or appointment
Call 525-1269
G. J. IMBEAULT, Prop 31-tf

CLOSED
THE OFFICE OF
DR. P. G. VAIDYA
APPLE HILL
WILL BE CLOSED
from
NOV. 15 to 18th
inclusive and
NOV. 22 to 26th
inclusive
He will attend conferences at McGill University and University of Toronto 45-3c

9—Personal (Continued)

Attention Farmers!
Yes you receive the best prices
For your sick, crippled and dead animals, at our new plant presently in operation in St. Albert
MACHABEE ANIMAL FOOD LTD.
St. Albert, Ontario
24-hour service—7 days per week
We do not use collector agents
Permit No. 242-RP-71 receiving
330-C-71 Collection
TEL. COLLECT
CRYSLER 613-987-2818 34-tf

12—Articles for Sale

2 Firestone snow grip tires, 775x14. $10 each, call 525-1114. 45-1p

FOR sale pony cutter, antique, over 200 years old, complete with shafts, two poles and buffalo robe, also pony cart, practically new. J. H. MacMillan, Maxville, Ont. 45-1c

CAGES for 300 hens with automatic waterers and other hens cages $6 each. Tel. 874-2165. 45-1p

85 G.P.H., 96,000 BTU oil furnace with all fittings and 200 gal. tank in perfect condition $250, without tank $200. Tel. 525-2072. 45-1p

SIMPLICITY washer, in good condition. Apply to Mrs. Edna Campeau, 15 Gernish St. 45-1c

FOR sale a buffalo robe in excellent condition and one coon coat, Tel. 525-3571. 45-1p

GOOD used clothing, girls' size 6 and boys' size 4. Contact Box "L" c/o Glengarry News. 45-1c

HORNER accordian, 148 base in very good condition with case, Tel. 525-1154, Cathy Humphries. 45-1p

ROY wringer washer for sale. Tel. 525-1493. 45-1p

ELECTRIC kitchen stove in very good condition. Tel. 525-1282. 45-1c

FOR sale rangette, single bed, an electric heater and heavy sleigh. Tel. 525-2613. 45-1c

FOR sale Singer straight stitch machine with button-hole attachment. Tel. 874-2179. 44-3c

HOMELITE chain saw, 3 heaters in good condition, 2 fur coats size 16, home made woolen socks, Tel. 525-3176. 44-2p

13—Snowmobiles

1970 Skidoo in very good condition. Apply Carmel Sabourin Store, Lochiel, Tel. 525-2943. 45-2c

1970 25 h.p. wide track Snow Cruiser with manual start in good condition, $600 with trailer and 2 quarts of oil. For more information call 932-2977 any time. 44-2c

14—Autos for Sale

1972 Ford ½ ton for sale due to financial difficulty, Allan Walker, Moose Creek. 45-1p

1968 Buick Skylark, very good condition, price to discuss, Tel. after 7 p.m. 525-2822, anytime 874-2502. 45-2p

1969 Pontiac Parisienne, in very good condition. Call Donat Boisvenue, 525-2177. 45-tf

1965 Pontiac Parisienne in good condition. Ernest Lefebvre, Glen Robertson. Tel. 874-2270. 45-2p

1968 Chev. Impala, 2 door hardtop. Tel. 874-2425, 625-3464. 45-2c

1968 Chev Impala 307, auto., 4 door hardtop. Good condition, mechanical fitness. Tel. 525-2514. 44-2c

15—Farm, Garden, Produce

CORN cobs for sale, Tel. 514-459-4248 St. Marthe, Que. 44-4c

FOR sale, baled hay, 70c a bale. Tel. 525-1429. 45-1c

CORN cobs for sale also 15 tons baled hay. Tel. 514-459-4248 St. Marthe, Que. 44-4c

FOR sale, 10 cords good hardwood, split and piled. Price $9 per cord where is. A. McIntosh, Glen Robertson. 45-2p

600 bales of straw, Tel. 514-764-3464. 45-2c

WANTED, 300 bales of good straw. John D. MacMillan, RR3 Dalkeith. Tel. 874-2641. 45-2p

HAY
Delivered Anywhere
TOP QUALITY
Area Code 416-535-7610
After 8.30 p.m.
Will Buy Cattle 45-3c

APPLES
Crisp and Juicy
McIntosh and Lobo
Stand Open Daily
10 a.m. to 6 p.m.
MARLIN ORCHARDS
Off Highway No. 2
West of Summerstown Road
Tel. 931-1213 41-tf

HYDRO poles 30 and 35 ft. long, corn crib poles, fence posts, anchor posts and braces. Tel. 932-2735. W. L. McDonald, St. Andrews. 42-tf

16—Poultry Livestock

FOR sale purebred Holstein heifer calves sired by EBI, Martin Van Sleeuwen, RR2 Williamstown. Tel. 347-2984. 45-2p

SMALL pony and small western saddle, $75 complete. Tel. 525-3584. 45-2c

WANTED springers due to freshen in November and December. Tel. collect, 931-1307. 14-tf

16—Poultry Livestock (Continued)

WANTED, grade or registered Holstein heifers, 8 to 18 months of age, F. C. McLennan, Lancaster, Ont. 37-tf

WANTED heifers of all ages, young cows, bred or open, also beef cattle, J. P. MacDonell, Alexandria 525-3373. 36-tf

WANTED TO BUY
LIVESTOCK
OF ALL DESCRIPTION
Springers, Stockers, Beef, etc.
Will also buy complete herds
MANSEL M. HAY
Dalkeith, Ont. Tel. 874-2597
45-47-49-51
(613) 828-3719. Color Catalogues

19—Pets for Sale

SIAMESE kittens, Fealpoint, 6 weeks old at $10 each. Mrs. Wilfrid Leroux, Monkland, 527-5359. 45-1c

FOR sale, Boxers and Boston Terrier puppies, registered, tattooed and wormed. Also German Shepherd, Labrador Retriever and Collie and Doberman Pinscher. 8 month old Beagle, 3 year old Dalmation. Contact Prieur Kennels Reg'd, South Lancaster, Tel. 347-3420. 45-2c

PUPS to give away. Contact Joe MacDougald, 7th Lancaster, near Highway 34. 45-1p

20—Farm Machinery

SNOWBLOWERS, 3 point hitch, pull type, $325. Will really blow soft snow, back up type, $355, order early, supply limited. Robertson Equip. 3058 Pitt St., Cornwall. Tel. 932-2841. 45-7c

SPECIALTIES unlimited new and used farm implements. Allis Chalmers, B. Sabourin, Tel. 525-3796. 21-tf

BUYING—SELLING—TRADING
SEE — PHONE — WRITE


REAL ESTATE LIMITED
(REALTORS)
89 MAIN ST. NORTH
ALEXANDRIA
613-525-2940
BUSINESS. Drive in theatre.
GARAGE and gas outlet, high gallonage.
RESTAURANT with attached home.
CAR WASH, good revenue.
GROCERY STORE with gas service, get your own Snow Cruiser dealership.
IRON and WOOD SHOP, all equipped.
GROCERY and CLOTHING Store, home.
PLANT, 120'x40' 12' ceiling.
COUNTRY HOME, business corner, 5 bedrooms.
50,000 gallons gas garage, home.
BRICK BUILDING and SHOP.
BE your own boss, come and see the salesman of your choice, ask to see anyone or more of the above Business Properties.
FARMS
ARE you ready to buy at $100,000 or $12,000 stone, brick, frame or log. 50 - 100 - 200 and up to 375 acres.
VILLAGE OR COUNTRY HOMES SITUATED in any village and in every township. Priced at $30,000 down to $9,000.
SPECIAL home in Alexandria.
LIST TO SELL! LIST WITH THE BEST
Let's Go With Action Today
BROKERS
Adelard Sauve 525-2940 Alex.
Maurice Sauve 525-2940 Alex.
FULL TIME REPRESENTATIVES
Lionel Glaude 347-3029 Lanc.
Paul Emile Levert 525-3971 Alex.
Germain Glaude 347-2586 Lanc.
Fernand Bonin 674-5728 St. Anne de Prescott
Fernand Glaude 933-4498 Corn.
Rolland Glaude 933-3196 Corn.
Let's go with a ring today

22—Farms for Sale or to Let

FARM for sale near Alexandria, 200 acres, large brick house, well heated, two bathrooms, heated garage for two cars, bank barn, 86x40 in good condition equipped with stable cleaner. Milk quota, also Tel. 525-3014 or contact Mrs. Estelle Lefebvre, RR1 Alexandria. 45-3c

LARGE modern dairy farm for sale. Apply Norman Edwards, Vankleek Hill. 23-tf

24—Horses for Sale or Rent

FOR sale or rent, 4 bedroom house with all conveniences 3 miles from Maxville, available December 1st. Apply Hugh St. John, Alexandria. Tel. 525-3697. 44-2p

FOR rent large country house, electric heat, new drilled well, new septic system, for further information call 525-3796. 46-1c

FOR rent, 3 bedroom farm house east of Glen Robertson, all conveniences, 874-2281 Raymond Decoste. 44-2p

TO rent, country house, 2 bedrooms, complete bathroom, 220 wiring in Glen Robertson, $65 per month. Immediate occupancy. Tel. 674-5728 or 674-2813. 40-tf

NEW home for sale on Main St. South. Tel. 525-3378 or 525-3571. 35-tf

HOME for rent, large modernized two-storey brick home for rent, all conveniences, 2 bathrooms, privacy, mature trees around home at 23 Kenyon St. E. $200 per month. Apply Maurice Sauve, 525-2940. 44-tf

RESIDENTIAL AND VACATION
Beaver offers you quality savings and service. Mortgages arranged, homes erected on your foundation and lot. Visit your nearest Beaver Store or phone Keith Irwin $1.00. 45-1c

31—Wanted — Miscellaneous

WANTED, tractor chains, 2 pairs to fit 16.9/14-30 tires. Tel. 347-3118. 45-1c

WANTED, Clan Donald books, volumes 1, 2 and 3, by Rev. A. MacDonald. Printed by Northern Counties Publishing Co., Inverness, 1896-1904, in good condition. State price. Also Eastern Ontario newspapers before 1933. Contact Alex Fraser, Lancaster. 44-5c

WANTED, complete used household furniture and antiques, dinning room sets, brass beds and any other used items. Tel. 525-1738. Marcoux's Furniture. 38-tf

WANTED to buy, used furniture of all kinds over 40 years old and household articles and antiques, broken or not, also old windows with panes 9"x7" or smaller; cupboards and organs. Will pay top prices. Call N. Gordon, Hudson, Que., collect, 514-236-5010 or write. 19-tf

33—Apartments, Flats to Let

1 bedroom apartment to rent. Available December 1st. Yvon Lafrance, 387 Dominion South. 45-2p

TWO bedroom apartment to rent, available Dec. 1st. Tel. 525-3146 or 525-1330 or 525-1937. 45-1c

NEW two bedroom apartments for rent in Green Valley, some ready Dec. 1st, Jan. 1st, 1973 and Feb. 1st. Apply at Modern Builders Supplies, ask for Raymond Ouellette, 525-2711. 45-4c

TWO bedroom apartment on Main St. North. $75 per month, not heated. Tel. 525-1568. 45-1c

2 bedroom apt. would suit small family, floor completely inlaid, 220 wiring, available immediately, Tel. 525-2668 after 6. 45-1p

FOUR room upstairs apt., electric heat, 3 piece bathroom, hot water. 3 room apt. electric heat, hot water, available immediately, 525-1902. 45-tf

THREE room apartment, electrically heated. Available Oct. 1st. Tel. 525-1902. 39-tf

35—Rooms — Boarders

ROOM to let on Harrison St. Lady preferred. Tel. 525-1553. 45-1c

FURNISHED room with private entrance and kitchen facilities. Close to plants, 75 Elgin St. W., Tel. 525-1584 gentleman preferred. 43-tf

WANTED, a boarder. Apply to Mrs. Florence Spooner, Mill Square. Tel. 525-2516. 37-tf

37—Jobs primarily of interest to Women

EXPERIENCED farm help required, year round employment. Apply in writing to Box K Glengarry News, Alexandria. 44-2c

FASHION
TWO TWENTY
Opening for two ambitious ladies for special work in your area, three hours per day, morning or evening by choice. Five days per week, $40 to $60 per week.
Call MR. CAMERON Wednesday between 2-4 p.m. at 933-2413 Cornwall. 44-2c

THE STORMONT, DUNDAS AND GLENGARRY COUNTY BOARD OF EDUCATION
requires immediately
A PAYROLL SUPERVISOR
Previous payroll experience necessary
Salary range $5,200 - $6,600
Contact:
K. O. GRANT,
Chief Accountant
933-6990

38—Jobs primarily of interest to Men

MAN wanted to help work on building new barn, part time, call after 6 p.m. 525-3248. 45-1c

40—Employment Wanted

WILL do some alterations, repairs and sewing, 38 Main St. S., Alexandria. 45-1p

WILL do typing in my own home. Apply at 175 Dominion St. or Tel. 525-1269. 43-tf

TENDERS
for
SNOW REMOVAL
Village of Lancaster

Sealed tenders will be received by the undersigned post-marked not later than midnight, November 22, 1972, for snow removal, in the Village of Lancaster.

Contractors will contact the Village office, between the hours of 1 p.m. - 4 p.m., Monday thru Friday, except Wednesday, for all specifications and requirements. Lowest, or any tender not necessarily accepted.

JEAN MacDONALD,
Clerk-Treasurer,
Box 220,
Lancaster, Ont.

NOTICE TO CREDITORS

IN THE MATTER OF THE ESTATE OF JOSEPH RAYMOND RICHER, LATE OF THE TOWNSHIP OF CHARLOTTENBURGH, IN THE COUNTY OF GLENGARRY, FARMER, DECEASED.

TAKE NOTICE that all persons having claims against the estate of Joseph Raymond Richer, who died on or about October 4th, 1972, are hereby required to send full particulars of their claims to the undersigned solicitors, on or before the 27th day of November 1972, after which date the estate will be distributed, having regard only to the claims of which notice shall then have been received.

DATED at Alexandria, Ontario, this 27th day of October, 1972.
MACDONALD & AUBRY,
Box 1000,
Alexandria, Ontario.
Solicitors for the Executrix 44-3c

NOTICE TO CREDITORS

IN THE MATTER OF THE ESTATE OF ROBERT (JAMES) JOHN WESTLEY GRAHAM, LATE OF THE TOWN OF ALEXANDRIA, IN THE COUNTY OF GLENGARRY, RETIRED FARMER, DECEASED.

TAKE NOTICE that all persons having claims against the estate of Robert (James) John Westley Graham, who died on or about Aug. 10, 1972, are hereby required to send full particulars of their claims to the undersigned solicitors, on or before the 27th day of November 1972, after which date the estate will be distributed, having regard only to the claims of which notice shall then have been received.

DATED at Alexandria, Ontario, this 27th day of October, 1972.
MACDONALD & AUBRY,
Box 1000,
Alexandria, Ontario.
Solicitors for the Executors 44-3c

NOTICE TO CREDITORS

IN THE MATTER OF THE ESTATE OF MILLIE CURRIER, LATE OF THE TOWNSHIP OF CHARLOTTENBURGH, IN THE COUNTY OF GLENGARRY, WIDOW, DECEASED.

TAKE NOTICE that all persons having claims against the estate of MILLIE CURRIER, widow, who died on or about October 12, 1972, are hereby required to send full particulars of their claims to the undersigned solicitors, on or before the 27th day of November 1972, after which date the estate will be distributed, having regard only to the claims of which notice shall then have been received.

DATED at Alexandria, Ontario, this 27th day of October, 1972.
MACDONALD & AUBRY,
Box 1000,
Alexandria, Ontario.
Solicitors for the Executors 44-3c

E. Vaillancourt
REAL ESTATE - IMMEUBLES
TEL. 613-525-3641 • ALEXANDRIA, ONT.

BUSINESS OPPORTUNITY: Alexandria area fully stocked and equipped general store in prosperous area. Handles variety of farmer's needs as well as fresh meats and other supplies. Has annexed living quarters of over 1300 sq. ft. Available immediately.

DALKEITH AREA; good 4 bedroom country home on 1½ acres land. Has electricity, running water and new plumbing, reasonably priced and available immediately.

ALEXANDRIA AREA, 100 acre farm, 60 plowable, balance bush. Has good outbuildings full two storey brick home with central heating and electricity, bathroom and paved road frontage. Possession to be discussed, and reasonably priced.

ALEXANDRIA: town, new spacious business premises, large undivided main floor, large display windows, well located with immediate possession. Purchaser can continue present profitable business or adapt to some other of his choice. Reasnably priced.

HOMES, FARMS, VACANT LAND: Inquiries solicited on the above and our many other fine listings. Our professional Sales Personnel are at your disposal, at your convenience and for your convenience.

RICHARD VAILLANCOURT	525-3419 or 525-3641
JEAN MENARD	525-2769 or 525-3641
ROBERT VANDER HAEGHE	525-3641
RAYMOND LEGAULT	525-1165 or 3641
LEONARD MacLACHLAN	347-2026

NOTICE TO CREDITORS

IN THE MATTER OF THE ESTATE OF WILLIAM ESCOTT, LATE OF THE TOWNSHIP OF LANCASTER, IN THE COUNTY OF GLENGARRY, RETIRED GARAGE OPERATOR, DECEASED.

TAKE NOTICE that all persons having claims against the estate of WILLIAM ESCOTT, deceased, who died on or about September 28, 1972, are hereby required to send full particulars of their claims to the undersigned solicitors, on or before the 30th day of November 1972, after which date the estate will be distributed, having regard only to the claims of which notice shall then have been received.

Dated at Alexandria, Ontario, this 30th day of October, 1972.
MACDONALD & AUBRY,
Box 1000,
Alexandria, Ontario,
Solicitors for the executrix 44-3c

WANT ADS
DON'T COST
—THEY PAY!

NOTICE TO CREDITORS

IN THE MATTER OF THE ESTATE OF ARTHUR MARTIN, LATE OF THE TOWNSHIP OF LOCHIEL, COUNTY OF GLENGARRY, LABORER, DECEASED.

TAKE NOTICE that all persons having claims against the estate of ARTHUR MARTIN, deceased, who died on or about June 23, 1971, are hereby required to send full particulars of their claims to the undersigned solicitors, on or before the 30th day of November 1972, after which date the estate will be distributed, having regard only to the claims of which notice shall then have been received.

Dated at Alexandria, Ontario, this 30th day of October, 1972.
MACDONALD & AUBRY,
Box 1000,
Alexandria, Ontario,
Solicitors for the estate 44-3c

21—Real Estate

270 ACRE FARM with beautiful home and excellent barn buildings. Also house for a hired hand and another rental home. Can be purchased complete with stock and machinery or as bare farm. Large cash down payment required.

LYNDA BEER
Sales Representative — 932-1570
IRENE ALGUIRE, REALTOR
904 Tollgate Road, Cornwall
Tel. 933-5154 34-tf

Vitrerie Theoret Glass
MAIN ST., GREEN VALLEY
WE SUPPLY and INSTALL
STORE FRONTS — ALUMINUM DOORS and WINDOWS — CAR GLASS — THERMOS PANES PLEXIGLASS — MIRRORS — TABLE TOPS SHOWER DOORS, glass of all types
Authorized Dealer for
KAISER ALUMINUM SIDING
LEO B. THEORET, Prop. Tel. 525-2704 45-tf

MUSIC FOR ALL OCCASIONS
The Alley Kats
ORCHESTRA
Dance Music, Cha Cha, Tango, Rhumba and all modern dances
Tel. 525-2218 525-3081 45-1p

We are celebrating our
Fifth Anniversary Sale
STARTING THURSDAY, NOV. 16th
through the 25th
Watch for next week's ad!
VIAU'S
Ladies' & Children's Wear
Green Valley Tel. 525-2992 45-1c

NOTICE
IT'S NOT A RUMOR ANYMORE
Gerald and Rene Trottier have been officially appointed FORD TRACTOR and EQUIPMENT DEALERS for the Alexandria region. They will be opening soon in the premises where the Ford franchise has been for a good many years.
Good news for the Glengarry County Farmers

ANNE MARIE COSMETICS
We have just put in this line of well-known Cosmetics.
You can buy a trial size of any one of the ANNE MARIE LINE Of Beauty Aids for $1 or less

PURE MINK OIL	1.00
SHAMPOO	.35
CLEANSING MILK	.59
TONIC LOTION	.59

and other products for as low as 35c
If you like them, you may order the reg. sizes
McLEISTER'S
GUARDIAN DRUG STORE
TEL. 525-1101