Inside

Lots of building going on in Alexandria — Page 8

Kenyon seeks input on group home policy — Page 3

GMH auxiliary launches busy new season — Page 13

The Glengarry News

VOL. 99 No. 40 ALEXANDRIA, ONTARIO, WEDNESDAY, OCTOBER 3, 1990 Single Copy 50¢

Public board seeks access to young offenders' records

The SD&G Public School Board has appealed to Cornwall MP Bob Kilger to try to loosen the ties that seal young offenders' records.

Kilger was asked by the board at the Sept. 21 legislative committee meeting, to make an effort to change the provisions under the Young Offenders Act which prohibit school officials from the records.

The board has asked that appropriate school officials — guidance counsellors and administrators of the co-operative Education program — be permitted to view certain information — such as the crime committed — on a need-to-know basis, to provide a better understanding of the students' actions in the school setting.

"It's important in begin able to help these students (young offenders) cope (and help the board) be aware of the potential for difficulties," said Director of Education Jim Dilamarter.

"It's important to be aware of the fact that they've been or are young offenders. It's important to share that information with people which we can't do now. The student needs the support and help," he said, adding that it could be beneficial for the student if the school understands.

The information would be shared with Co-operative Education administrators so that young offenders would not be placed in potentially volatile situations: A shoplifter would not be sent to work in a store.

Dilamarter said there is a concern that the board's desire to know which students are young offenders could be viewed as discriminatory, however, the board plans to deal with the sensitive matter carefully, he said.

Kilger is scheduled to attend the November legislative committee meeting, to further discuss the matter. A specific date has not yet been set.

Centre could begin in spring

By Faith Bloomfield
***News* reporter**

Construction on the RRCA wildlife interpretive centre could start by spring if funding and planning continue to move, a spokesman said Friday.

The tallies are more than general manager Michel Lalonde expected, with $120,000 collected by the Raisin Region Conservation Authority fundraising committee so far. An estimated $300,000 is needed to complete the project.

"We are well over what we expected to raise," said Lalonde. "We are now waiting with bated breath to hear from the Federal Agency of Community Futures."

A proposal for $100,000 was well received by the SD&G Community Futures committee, but must now be approved by the federal department, Lalonde said. "We expect to hear with a favorable response in early October."

The Futures program provides funding to create business incentives and jobs.

He said the authority is requesting the remaining $80,000 from the provincial Ministry of Tourism and Recreation (MTR).

Discussions with the former minister Ken Black went well, and Lalonde said he hopes their application, submitted in time for the September deadline, will be sufficient for the new government.

The ministry requested additional support for the RRCA's application and in turn the authority has asked its member municipalities to pass a resolution of endorsement.

"We sent out letters to the 10 municipalities and the resolutions are starting to come in. It's just to satisfy the ministry, everyone's very much in favor of it (the centre)." Lalonde said.

The city of Cornwall, the town of Alexandria and the townships of Charlottenburgh, Lancaster and Kenyon have unanimously passed the resolution.

The councils of the village of Lancaster and the townships of Lochiel and Roxborough haven't met since the letter was received, but the clerks and reeves said there shouldn't be any problem with getting municipal support for the centre.

"It's just a formality," said Lancaster Village Reeve Jennifer Charbonneau. She doesn't expect there to be any controversy when the resolution is read tonight (Wednesday, Oct.3).

As soon as the authority receives all the resolutions, they will be forwarded to the MTR. Lalonde expects to hear from them before the end of the year.

"The ministry needs to know the project has support. I find it beneficial that we've already raised a third of the funds locally," he said, explaining that it is rare for a project to have such

(Continued on page 2)



Many hands make light work

Williamstown Public School students lent a helping hand to Principal Brian Loukes planting the TV Ontario Tree of Knowledge on Thursday, Sept. 27. Some 5,300 schools across the province planted the trees to commemorate the 20th anniversary of the educational media. More planting photos can be found on page 10.

Staff photo — Michael O'Dwyer

Family violence kits distributed

By Lesley Cadham
***News* correspondent**

The SD&G Public School Board is bringing family violence out of the closet and into the schools.

In an effort to break the cycle of family violence, the school board has arranged to distribute "family violence kits" to the 42 schools within the SD&G jurisdiction.

Currently, the focus will be on educating teachers and school staff to recognize signs and symptoms of family violence, and on how to act on the discovery that one of the students is a victim.

Monday, two representatives from Cornwall's Baldwin House, a shelter for battered women and their children, delivered a family violence kit to staff at Char-Lan District High School. Staff at Glengarry District High School have already received the kit and plans are to visit other Glengarry schools.

The school board hopes that by December, a curriculum will have been established to allow teachers to verse students on family violence in the course of regular class time.

The logic behind educating teachers to spot family violence, and teaching children to recognize when it is happening to them, is that having the information will help to nip further violence in the bud.

"A young student may feel it's a normal part of life for dad to beat up on mom, but it's not," said Baldwin House staff co-ordinator Debbie Fortier.

The kit contains comprehensive information on signs that staff can look for that might indicate that a child has been sufferng from some form of family violence.

It specifically lays out what staff should and should not say when speaking to a child about the matter, and instructs teachers on reporting the matter to the proper authorities.

Often, not knowing who to notify can stop a teacher from reporting suspected abuse, says Baldwin House program developer Verna Leger.



About 15 Char-Lan District High School staff members stayed after school on Monday to be educated about family violence. Delivering the SD&G Public School Board's "family violence kit" to the Williamstown high school were, from the left, Baldwin House Program Developer Verna Leger and Baldwin House Staff Co-ordinator Debbie Fortier. Inspecting the information after the presentation were Char-Lan Principal Brian Gilmour, right, and Guidance Counsellor Frank Hunter and Family Studies Teacher Carol Greene, in the rear.

But the staff was warned that not reporting suspected child abuse is against the law. And if it is found that a teacher knew that a child was suffering family violence and did not report it to the Children's Aid Society, the teacher can be held legally liable.

But staff will not only be taught to spot actual child abuse: children can be negatively affected by spousal abuse, and may show signs such as fatigue or depression, says Fortier.

Sometimes, she added, children can be hurt by getting involved in a fight between parents; "taking a punch for mom."

Statistics show about 200 SD&G children have visited area shelters with their mothers. Statistics also show that most abused children are school-aged. One in four girls and one in eight boys will be sexually abused by the age of 18.

The Family Violence Kit is a joint project of the SD&G County Public School Board, Baldwin House, Naomi's Family Resource Centre in Winchester, the Ministry of Community and Social Services and the Children's Aid Society.

First Glengarrian off to Gulf

By Angus H. McDonell

A recent media issue headlined the "Fightin' 409th squadron about to fly to the Persia Gulf."

Since the announcement that the CF-18 fighter aircraft would be deployed to protect three Canadian warships in the Gulf, base staff have scrambled to prepare for an environment where fresh water is scarce and temperatures reach 40 degrees during the day.

Among the base staff, is Glengarrian Cpl. Donald William MacDonald, age 28, of lot 10, Third Kenyon, (Hwy. 43). Donald is the son of Garry and Theresa MacDonald and the fifth generation member of the Loch Garry "MacIssac" MacDonalds to serve with the Canadian Armed Forces since 1915, World War One.

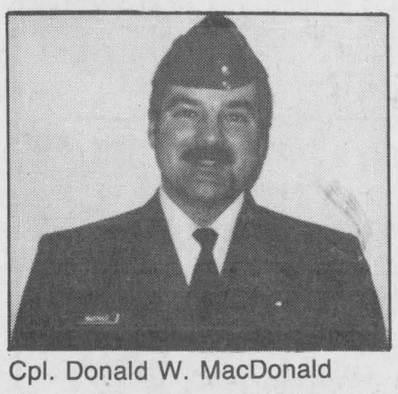

Cpl. Donald W. MacDonald

Donald "Garry MacIssac" MacDonald attended Alexander separate school in Alexandria and graduated to Glengarry District High School.

From high school, he joined the Armed Force Division of the Canadian Forces and began his training at Cornwallis, N.S. He was transferred to Camp Borden, north of Toronto and subsequently to Cold Lake, Alberta, where his keen interest and progress was noted by his superiors and he was promoted to the rank of corporal.

In April, 1989, the Cold Lake squadron was transferred to FGB Baden-Soellingen, in the Black Forest region of West Germany.

In a brief despatch to his parents last week Cpl. Donald advised that his squadron was standing by awaiting orders to fly to their new base Quatar, in the Persian Gulf that is being made ready for their arrival.

Bumpy crossing to be repaired at last

For three days next week, there will be a detour of all traffic crossing the train tracks north of Alexandria.

Starting Oct. 9 repairs to the C.N. railway will be under way and the crossing will be closed from 7 a.m. to 7 p.m.

Southbound traffic will be rerouted east on Power Dam Road to McCormick Road. Then south on Sanfield Avenue, making a right on Lochiel Street east until Main Street.

The detour for northbound traffic will be east on Lochiel off Main Street to Sanfield Avenue. Traffic will then turn left onto McCormick Road until it meets Power Dam Road back to Hwy. 34.

There will be signs directing cars towards the detour and indicating Main Street usage would be only for local traffic.

All the rails will be removed and a new crossing will be put in.

"Because the railroad is deteriorating and in bad shape, it is being upgraded with rubber mud rails called Epflex," said Public Works Superintendent Jean-Guy Levert.

He said the new tracks should be smoother to cross, "something like in Green Valley."

The project costs are being split — CN is paying for the work, and the town and a governmental Connecting Agreement will share the $13,516 fee for the Epflex.

We're closed this Monday

As a result of the Thanksgiving holiday this Monday, Oct. 8, *The Glengarry News* office will be closed that day.

The holiday means all advertising deadlines for the issue of Oct. 10 will be moved up to Friday, Oct. 5 at 3 p.m. As well, all correspondents and other contributors to the news and sports sections are also asked to submit their copy to *The News* no later than Friday for the next edition.

Deadlines will return to normal for the following week; 3 p.m. on Monday for all advertising.

Alexandria Copy Cup

An 18-table euchre party was held at Fraternite Alexandria on Sept. 27. It was hosted by **Lorraine Decoeur** and **Yvonne Roussin**. Winners include **Gisele Titley**, **Rita McCarthy**, **Aline Charlebois**, **Nap Sauve**, **Jeannette Laflamme**, **Aline Seguin**, **Lucille Lalonde**, **Cecile Ouimet** and **Cordelia Trottier**. The skunk prize went to **Henri St-Denis**. **Ilma Legault** won the door prize. The 50/50 draw was shared by **Helene Giroux**, **Yvonne Roussin**, **Rosabelle Sauve**, **Muriel Philipps**, Henri St-Denis and Nap Sauve. There were also bridge games. Winners of those were **Eva Lefebvre** and **Germaine Lalonde**. The next card game will be held on Thursday, Oct. 11.

* * *

Alexandria leaders of the 4-H Agriculture and Life Skills Club are invited to attend the 1990 Ottawa Winter Fair. The fair is in recognition of 75 years of 4-H in Ontario, and will be honoring past and present leaders who attend. The reception is taking place at the Assembly Hall, Lansdowne Park on Tuesday, Oct. 9 at 7:30 p.m. For more information contact **Elizabeth O'Gorman-Smit**, the rural organization specialist at 525-1046.

* * *

The bio-dynamic growing study group of the Canadian Organic Growers meets on Wednesday, Oct. 10 at 8:30 p.m. in the boardroom of the agricultural office at Main Street and St. Georges Street. Admission is free for those interested in attending. For more information call **Siegfried Neumann** at 525-3280.

* * *

The *News* had visitors of its own this week: **Bill Pratt**, president of the Canadian Community Newspaper Association stopped in with his wife **Marion** as part of a tour of Eastern Ontario weekly newspapers. They dropped in to say hello to publisher **Joe Banks** and the rest of the *News* staff on Tuesday. Pratt and Banks sit on the board of the Ontario Community Newspaper Association together.

* * *

The Golden Glens is having a special meeting tomorrow at 1:30 at the Legion Club room. The meeting is to get this year going and some good news will be announced. Everyone is asked to attend. OOOOPS, looks like we goofed. The president of the club is **Albert Brewer** (not Brown).

Sorry about that President Brewer.

* * *

The Alexandria Fire Department held its second car wash in 1990 on Saturday and despite the wet weather, about 40 cars got scrubbed up, inside and out. The turnout was satisfactory and the department made $324, low compared to last year's $500 take, but great considering the rain.

* * *

And it's Fire Prevention Week starting Oct. 7. Not much is planned for the opening day but be prepared to hear the fire siren sounding at noon on the 7th right up until the final day Oct. 12. The siren, three good strong rings, is to remind people to clean up their basement, attic or beneath the sink to get rid of unnecessary flammable liquids. On Oct. 9 and 10 the firemen/firewomen will be heading out to six Alexandria schools to give instructions and lectures to the kids. Don't forget now, don't be alarmed when you hear the sirens at noon all week.

* * *

Tonight is the night, Alexandria diabetics. A general meeting of the Canadian Diabetes Association is being held at the auditorium of St. Joseph's Villa in Cornwall. The meeting will discuss stress management with a guest speaker social worker **Dan Filliol**. Questions can be answered by phoning **Paule MacMillan** at the Cornwall General Hospital — 932-3313.

* * *

Well summer's over and its time for the closing dinner and dance at the Glengarry Golf and Country Club. On Oct. 12 at 7:30 p.m. dinner will be served followed by a dance with music by the Mike Gibbs Orchestra. Tickets are $20 for the whole night or $6 just for the dance. They are available through the club bar or at the door. Dress is semi-formal. For information call the club at 525-2912.

RRCA centre may begin soon

(Continued from page 1)

local support before a funding application.

Originally the centre was only supposed to cost $250,000, but revised drawings using the space better have caused the increase.

The centre is to be built on a high edge of the marsh, providing a good view from the deck going around the building.

''We wanted to take advantage of the location,'' Lalonde said. ''We are comfortable with the new design and cost estimates.''

The building will be the focal point of all the trails around the marsh. Lalonde said depending on the funding outlook, the RRCA is proposing to build an access road this fall.

The building will serve as an educational interpretive centre for visitors to the marsh, student trips and other group outings. Lalonde said a conservative estimate of 14,000 people will visit the centre in a year.

Please give
CANCER CAN BE BEATEN

CLASSIFIEDS GET RESULTS!

Charlottenburgh briefs

A regular meeting of Charlottenburgh council was held Sept. 24 at the township hall in Williamstown. The following items were discussed.

Property Standards By-Law Committee

Council decided upon the composition of the property standards by-law committee, to be formed within the next month.

The new committee will be given the task of creating a by-law to replace the controversial proposed by-law 45-90, which was ''lost'' when a motion to accept if failed to get a seconder at council's last regular meeting, Sept. 11.

Reeve Carol-Ann Ross suggested that some members of the committee be drawn from the municipality's Public Advisory Committee (PAC) because of their knowledge and experience.

After some discussion, it was decided that three members of PAC should sit on the new committee, as well as four members chosen from the public at large.

Advertisements for lay members will be placed in newspapers shortly.

Open House draws small crowd

Two sessions, afternoon and evening of public information meetings regarding the municipality's north landfill site, were sparsely attended, according to Chief Administrative Officer Merlin Dewing.

Mr. Dewing said about five residents attended the afternoon meeting, while approximately 25 others came out in the evening. The meetings were held on Sept. 19 at the Charlottenburgh Recreation Centre.

Several specialists, including a biologist and a hydrogeologist were on hand to answer environment concerns residents might have had over the township's application for an interim expansion certificate to extend the life of the site.

The present certificate, an emergency certificate of approval, expires Nov. 30.

To oppose post office cuts

Councillor Joan P. MacDonald proposed that council inform the president of the Canada Post Corporation of its opposition to recent cut-backs in staff and hours of opening of post offices in Williamstown and Martintown.

''I find it difficult to understand that the post office would be closed during lunch hour, said Mrs. MacDonald. ''That is the time when other workers use the counter facilities.''

Council supported councillor MacDonald's resolution.

DEVELOP A MEMORY
You get the best view through binoculars
Great for hunting and sightseeing!
MINOLTA
PROPHOTO LAB 1HR.
Quality processing everytime.
Mon-Wed, 9-6, Thurs & Fri, 9-9, Sat 9-5
421 Main St. S., Alexandria (across from IGA) 525-4952
DEVELOP A MEMORY

NEW AT
L'Héritage Restaurant
Glen Robertson
BUFFET
Saturday, October 6
Soup of the Day
Salad Bar
Roast Beef
Chicken Brochette
Frogs legs
Baby Shrimp
Parisienne Potatoes
Rice
Vegetable of the Day
Dessert
$15.95 + tax per person
Don't Miss Our Super Special
Brunch Every Sunday, 10 a.m. to 2 p.m.
For reservations: 874-2480

Serve Your Thanksgiving Dinner on AMERICAN FLOWERS
by Noritake



This unique porcelain goes distinctly from the freezer to the oven, or microwave, and right to the table.

DESROSIERS & HOPE
VISA JEWELLERS & GIFTS MasterCard
49 Main St. S. 525-2339

Atlantic Hotel
The Station, Alexandria
Friday, October 5 and Saturday, October 6
THE MERRY MACS
Coming:
Friday, October 12 and Saturday, October 13
McMARTIN FIDDLE
Watch Your FAVORITE SPORT On Our Giant TV

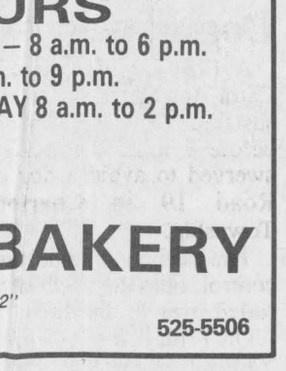

Mmmmmm, GOOD!
To taste it is to be believe it!
SUNDAY SPECIAL
Hot Bread & Beans
DAILY FRESH ST. ALBERT CHEESE 9.99 kg
FRESH DELI MEATS by Fritz
FREE Loaf of Bread with every $10 purchase



THANK YOU
Gilles and Carole Charbonneau and staff would like to thank everyone who made their grand opening a great success. We are pleased to serve you 7 days a week and ask for your continued support.

STORE HOURS
MONDAY, TUESDAY & WEDNESDAY – 8 a.m. to 6 p.m.
THURSDAY & FRIDAY – 8 a.m. to 9 p.m.
SATURDAY - 8 a.m. to 6 p.m. & SUNDAY 8 a.m. to 2 p.m.

Boulangerie D'ANTAN BAKERY
"Serving the area since 1972"
421 Main St. South, Alexandria 525-5506

Our Classifieds Work For You!

OBONSOINS
You can walk to and pick it up at our
CONVENIENT DOWNTOWN LOCATION
or
Drive to and pick it up
*** LOTS OF PARKING ***
or
Have it delivered
ASK ABOUT OUR
FREE DELIVERY SERVICE
Hours: Mon. to Fri. 9-9 Saturday 9-6
Everyday low prices
Regular Obonsoins Specials
we will not be
KNOWINGLY UNDERSOLD

ALEXANDRIA DRUG MART
Serving the community for close to a century*
5 Main St., Alexandria 525-2525, 525-4041
1-800-267-2406 (Toll free from 613 area code)

LUCKY DOLLAR FOOD STORES
LUCKY DOLLAR
Green Valley, Ont. 525-3081

Fresh Grade A Flamingo Dind-O-Jus Turkeys 6 kg avg. 1.79 lb. 3.95 kg
USA, No. 1 grade Red Grapes 89¢ lb. 1.96 kg
Schneider Bacon 500 g 2.69
Cda. No. 1 Hot house Tomatoes 99¢ lb. 2.18 kg
Fully cooked skinless & defat whole or shank portion Hams 1.79 lb. 3.95 kg
Cda. No. 1 White Potatoes 10 lbs. 1.49
Fully cooked Skinless & defat Smoked Ham Butt portion 1.99 lb. 4.39 kg
Cda. NO. 1 Cooking Onions 2 lbs. 69¢
Lester Wieners 450 g 1.69
No. 1 grade Fresh Yams 59¢ lb. 1.30 kg

Saralee Frozen Layer Cakes 369 g 99¢
Heinz Tomato Juice 48 oz. 99¢
Heinz Vegetable Cocktail 48 oz. 99¢
Kraft Cheez Whiz 500 g 3.49
Lancia Macaroni 900 g 99¢
Delmonte Pineapples 14 oz. 79¢
Betty Crocker Super Moist Cake Mix 510 g 1.29
Hostess Chips Ass't. 300 g 1.99
Betty Hot Dog & Hamburger Buns 8's 99¢
No Name Biscuits 900 g 3.99

Prices in effect until Sat., Oct. 6/90.
We reserve the right to limit quantities.



Ring the bells

St. Andrew's Presbyterian Church in South Lancaster was alive with a different kind of music Sunday evening as the capacity congregation enjoyed the new Knox Church handbell choir from Vankleek Hill (above.) Other performers were Malcolm Cumming and Sonya Mulder with a violin and piano duet, the Ecumenical Choir, The Forresters, the Knox Junior Choir and the Char-Lan school band.

Staff photo — Michael O'Dwyer

Kenyon going to public to draft policy on group homes

By Lesley Cadham
Staff Correspondent

Kenyon Township council will seek public input before drafting a policy to allow group homes to locate within the municipality.

A proposed policy submitted to the Ministry of Municipal Affairs last year was not approved.

The policy would have been implemented into the township's Official Plan and Zoning Bylaw which governs what types of housing can be established. There are currently no provisions for group homes in those documents and this prevented the municipality from granting permission for the establishment of a group home last year.

The establishment of a Children's Aid Society Group Home was denied last year.

According to Kenyon Township Clerk Treasurer Mary McCuaig, the ministry refused approval of the policy because it was thought to be discriminatory.

The Ministry of Municipal Affairs circulates requests for amendments to the Official Plan to various agencies which could have an interest in the amendment. One of those agencies was the Ministry of Community and Social Services, which voiced strong opposition to the policy as it was drafted by Kenyon Township. The ministry objected to the township's decision to limit the number of residents permitted in any one group home to a maximum of six, and to the township's decision to restrict the types of group homes which could locate in residential zones.

The policy would have permitted in residential zones, homes such as those for developmentally handicapped people, for special care, children's residential services, homes for the aged and rest homes. Correctional services residences, homes for young offenders and mental institutions for the criminally insane would have been required to locate in institutional zones.

In a letter to Municipal Affairs, a community and social services official commented on the location restrictions on types of group homes, saying, ''This is a questionable foundation on which to develop a municipal group home policy as it is highly discriminatory. I would suggest that it is incompatible with the principles embodied in the Canadian Charter of Rights and Freedom... and the Ontario Human Rights Code.''

The author continued, the province defines a group home as having three to 10 occupants, and larger numbers are sometimes required to make the operation of a group home economically viable.

After receiving the objections, council members met with a Ministry of Municipal Affairs official, who suggested the document be modified.

But council decided to obtain public input prior to drafting a new policy.

The public meeting is scheduled to take place on Oct. 23 at 7:30 p.m., at the Kenyon Township Hall.

Youths apprehended after stolen vehicle recovered

Lancaster detachment OPP have recovered an automobile stolen from the Amherstburg area.

On Friday, an attendant at Werley's Gas bar in South Lancaster called police notifying them of suspicious persons on the premises. Police later located the two suspects in Lancaster village and, after a foot chase, they were apprehended and charged with possesion of a stolen auto.

Both youths are from the Windsor area.

Dog struck, avoided

A 1981 Cadillac sedan driven by Carol-Ann Denis, 46, of Martintown, sustained extensive damages shortly before 7 a.m. Wednesday when it swerved to avoid a dog on County Road 19 in Charlottenburgh Township.

The eastbound vehicle went out of control, onto the north shoulder then rolled over in the ditch.

On Friday at 11:45 a.m., a 1983 Yamaha motorcycle eastbound on County Road 18 one kilometre east of County Road 27 in Charlottenburgh Township sustained minor damages when it struck a dog on the roadway.

The driver, Horace Dingie, 58, of Latuque, Que., suffered minor injuries but did not require hospitalization.

Tractor-trailer rolls

A 1988 Kenwood tractor-trailer eastbound on Hwy. 401 at the Curry Hill exit ramp sustained extensive damage in an accident at 3 p.m. Thursday.

Police say the vehicle was on the ramp when the load shifted, causing the trailer to roll over into the east ditch.

The driver, Jocelyn Martel, 31, of St. Charles, Que., sustained minor injuries, but did not require hospitalization.

Police briefs

Golf course break-in

Maxville detachment OPP invetigated a break-in early Tuesday morning at the Glengarry Golf and Country Club.

Police say entry into the building — at approximately 1:40 a.m. — was gained by the smashing of a basement window.

A small quantity of food was taken.

The investigation is continuing.

High school break-in

Alexandria police say a portable classroom at GDHS-ESRG was broken into over the weekend.

A saw, a shovel, two tarps, two small tents and a bag of food rations was taken. There is no estimate of the value of the stolen goods.

There was no sign of forced entry.



Just testing

Glengarry Memorial Hospital Board Chairman Gerald Trottier (centre)is wired for sound — or at least his heart is. Trottier is demonstrating a new computerized ECG (electrocardiograph) purchased with a $13,000 donation from the hospital auxiliary last Wednesday. Standing behind him is Sandra Lawson, president of the hospital auxiliary, who presented the cheque. The donation also paid for a rate minder which regulates intravenus medication. The money was the culmination of a year's worth of fundraising by the auxiliary, including the sale of 25th anniversary commemorative coins.

Staff photo — Michael O'Dwyer

Young artists can be chief for a day

Hey kids! Get your pencils ready the Alexandria Fire Department is having a drawing contest and the winners get to be fire chief for the day.

There will be two winners: one selected from pre-kindergarten to Grade 3 and one from Grade 4 to Grade 8.

Winning drawings will appear in the *Glengarry News* and the winners will be invited to a monthly meeting or practice.

Using a pen, pencils, crayons, pastels, markers or just about any writing tool, draw a picture of firefighter on a standard sheet of paper 8 1/2'' by 11''.

The entries will be picked up on the Friday of Fire Prevention week, Oct. 12 at the following schools: Alexander School, Ecole Elda Rouleau, Ecole Perpetuel Secours and St. Joseph School, all in Alexandria; Ecole Laurier Carriere in Glen Robertson; Ecole Ste. Marie in Green Valley and Laggan Public School.

For more information contact Paul Lalonde at 525-1240.

Kitchen gutted by stove fire

Alexandria firefighters were called to put out a fire at the home of Rejean Theoret on the sixth concession of Kenyon late last Saturday night.

Theoret said at the scene of the fire he arrived at his home west of Fassifern from a visit with his mother just before 10 p.m. to find smoke billowing from his brick bungalow.

According to the fire report, cooking oil for french fries accidently left on the stove was the cause of the fire which left his newly renovated kitchen gutted and charred and his home smoke damaged.

Nobody was injured in the fire, although the family's pet cat died from smoke inhalation.

The firemen were at the scene in minutes after the call and were at the scene for an hour.

MPP plans to grill Rae on agriculture

Stormont-Dundas-Glengarry and East Grenville MPP Noble Villeneuve was sworn in by the clerk of the Legislative Assembly of Ontario for his fourth term of office on Wednesday, Sept. 26.

Having won four elections over his seven years at the Legislature, Villeneuve said he is looking forward to the coming parliamentary session with interest and enthusiasm.

The incumbent MPP said he will work with the new New Democratic Party members on the problems that need to be dealt with here in SD&G.

''I'm also going to be turning the heat on them in Question Period — there is only one farmer among the 74 New Democrats, and we obviously have a very real need for some new and effective farm support programs,'' he said.

Villeneuve said he is already developing a ''fairly long'' list of agricultural questions to ask the new Premier, Bob Rae, but adds that he has a number of specific local priorities, such as the mandate of the St. Lawrence Parks Commission, water quality and economic s.

Rainy walk-a-thon raises $6,000 for CGB fund

Despite uncooperative weather conditions, the walk-a-thon for the Canadian Guidedogs for the Blind (CGB) took place Sunday in Alexandria.

About 45 walkers and their dogs braved cold, rainy temperatures and collected $6,000 for the organization.

The walk, which was supposed to be 10 km.long, was cut short because of the weather. Starting at 1 p.m. at Island Park, the group wound its way up to Airport Road hangar, where snacks, supplied by the Alexandria Lions Club, were being served.

Junior Farmer exchange helps agriculturalists grow

By Michael O'Dwyer
***News* editor**

When Gideon Black left his Caribbean banana plantation to spend six weeks on a Canadian farm, he expected endless acres of wheat. What he found when he arrived to Splendron Farms north of Lochiel was more corn than he had ever seen and a farming way of life he had never experienced.

Black has been paired up with Junior Farmer Brent Barton of Splendron Farms for a 12-week Caribbean-Canadian agricultural exchange. This week he will return home to his home on the Windward Island of St. Vincent after spending six weeks in Eastern Ontario and Barton will follow him for his part of the exchage in the Caribbean.

Farming bananas, dasheen root and potatoes in the Tropics should be as much of a culture shock for Barton as corn was for Black.

Sixteen Canadian farmers have been paired with Caribbean farmers from the Windward Islands of St. Vincent, St. Lucia, Dominica and Grenada. However, most of the Canadians hail from the prairies and Barton is the only participant from Ontario and Quebec.

''I'm looking forward to taking Brent to my home,'' said Black, who added Barton will be arriving at the 45-acre plantation in St. Vincent right in the middle of hurricane season.

For Black, the stay in Canada was more than an opportunity to be involved in another culture with different farming practices. ''I'm learning about working together. We have to develop more skill and leadership in agriculture,'' said Black who is secretary of the Windward Islands Farmers' Union.

While Barton will be scrambling to get the crops off the fields before he flies out of Canada on Oct. 20, (the exchange dates correspond better to the western wheat harvest) he will find lots of work for him in the Caribbean where the harvest season lasts all year. And the work will be gruelling because in the Caribbean (considered a third-world nation) almost all the work is done by hand.

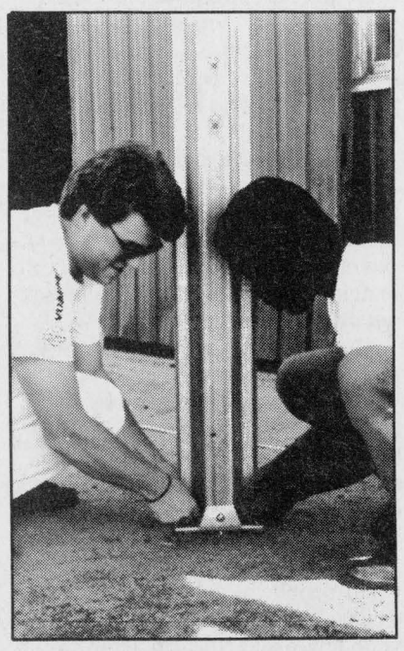

Brent Barton (left) and Gideon Black work together at Splendron Farms.

''When I go down to the Caribbean, I'm going to get used to that manual labor. My hands get calloused now but we're kind of soft. Gideon is all muscle — hard as a rock,'' said Barton.

The exchange is an expensive one, costing about $5,000 per participant, with all but $500 being paid by the Canadian International Development Agency (CIDA). The Canadian participants had to raise $500 each, and the Caribbeans $100.

''It involves youth, a Third World country and agriculture so CIDA really likes this program,'' said Barton, explaining the exchange has been running every second year since 1984.

The program is sponsored by the Canadian Crossroads Association, the Windward Islands National Farmers' Association, the National Farmers' Union and the Quebec Young Farmers' Provincial Federation.

Court report

The following cases were dealt with by Judge R.G. Masse in Alexandria Provincial Court Thursday, Sept. 27.

Four times legal alcohol limit

After causing an accident in which no one was hurt, Andrew G. Lubbers of Lancaster appeared, according to the police report, ''unsteady on his feet'' and ''needing help walking.'' The accident occurred Aug. 5.

A breathalyzer test revealed alcohol levels four times higher than the 80 mg. legal limit. Lubbers, 25, was charged with driving with a blood alcohol level over the legal limit.

He was also charged with driving while his licence was under suspension as a result of another drunk driving charge from March, 1990. He pleaded guilty to both charges.

Although it was noted that Lubbers was undergoing a number of personal problems, the crown told the court there were four aggravating elements in the case: The above-mentioned record, the extremely high alcohol levels (320 mg. in 100 ml. of blood), the accident and the fact that he shouldn't have been driving.

Judge Masse sentenced Lubbers to 30 days in jail for each crime, for a total of 60 days imprisonment.

''When you are released from prison, you must serve two years probation,'' said the judge, adding that Lubbers had a serious drinking problem.

Conditions of the probation included attending Alcoholics Anonymous at least twice a week and prohibiting him from possessing alcohol. Lubbers was also suspended from driving for 30 months.

Crime recurring theme for 30 years

At his first appearance before Judge Masse on July 26, a pre-sentence report was ordered on Charles D. Parent.

Parent, and another man were charged with theft under $1,000, for stealing a boat's controls and windshield sometime in April, 1990 in Charlottenbourgh.

The judge said in July he hoped the pre-sentence report would indicate some good deed accomplished by the 49-year-old Cornwall man, to compensate for his long criminal record, which spans more than 30 years.

He warned Parent that although ''I don't like to jail people for minor offences,'' there's a very good chance that's where he'll end up.

At today's appearance, Judge Masse indicated that he wasn't too optimistic about reforming Parent, saying ''You've been fined before and you've also served time,'' and still there's an involvement in crime, despite a brief clean four years.

''My choice now is between another fine or jail. I sentence you to 30 days in jail.

Over the alcohol and speed limits

David M. Willard pleaded guilty to driving while over the legal alcohol limit on Sept. 20.

The Green Valley resident was driving along Hwy. 34 southbound when he was stopped for speeding. He was clocked driving 109 km. per hour in an 80 km. zone.

As he appeared impaired, OPP Const. Hugh McClements administered a breath alert test, which Willard failed.

A further breath test found he had 175 mg. of alcohol in his blood.

Although the 26-year-old man has no previous record, Judge Masse fined him $750 plus $75 victim surcharge fee because, as the judge said, an impaired person going at those speeds is a potential killer.

Willard's licence was also suspended 12 months.

$165 for drug possession

A 24-year-old Alexandria man, charged with possession under the Narcotics Control Act pleaded guilty.

Gerry Gareau was caught with 4.7 grams of cannabis resin (hashish) on Aug. 15.

Judge Masse, comparing drugs to rat poison, fined Gareau $150, plus a victim surcharge fee of $15. He was given two months to pay.

Over the limit and failure to appear

With a criminal record that dates back to 1984, Brent Helmer pleaded guilty to two charges: driving with an alcohol level above 80 mg. on April 13 and failure to appear for purposes of identification (fingerprints) on April 20.

After smelling alcohol on Helmer's breath, Const. Sabourin issued a breath alert test, which he failed. Helmer, 26, was then brought to Long Sault OPP detachment for a breathalyzer. He had 120 mg. of alcohol in his blood.

Judge Masse fined the Oshawa man $500 plus victim surcharge fee of $50 for drunk driving and $250 for failing to appear.

Helmer was prohibited from driving for 12 months.

Broken promises?

Anyone who has seen the Sir John Johnson House in Williamstown knows how poorly it has been maintained by Parks Canada since it was purchased by the agency in 1971. Unfortunately, it's not a new story; the federal agency has been mishandling the historic building for years, allowing it to deteriorate as subsequent governments came and went with their own budget restrictions and political considerations.

It's a classic and by now familiar story of how Canada's tangible history and heritage is left to the burdens of time and Ottawa, long adept at delaying decisions until it's too late to do anything about them.

And considering the history of Johnson House, it's a shocking state of affairs.

Termed by many as the birthplace of the United Empire Loyalist government, it was built in 1792. It's resident, Sir John Johnson, was leader of the original Loyalists and was largely responsible for settling Highlanders in Glengarry County. It was used by private citizens and in 1956 by Les Soeurs du Sacre Coeur until Parks Canada declared the house and lands a national historic site and bought it in 1971.

After almost 20 years of neglect, it appears as though Parks Canada is being spurred to action, after a frustrating period of community pressure, and some political badgering by MP Don Boudria. The agency is to begin work on the property this fall and have already requested tenders.

In the long term, the agency says it will produce guidelines for the long term development, management and use of the site, at it relates to the protection and interpretation of the history and archeology of the site.

Some of the village's residents find difficulty in avoiding skepticism; there have been empty committments in the past.

Perhaps this time it will be different. Maybe Parks Canada is serious about restoring Sir John Johnson House to a semblance of its original grandeur. Perhaps it will become the landmark befitting its history. Indeed any work would go a long way in retrieving Parks Canada's credibility as protectorate of historic buildings, at least in the minds of Williamstowners.

But they can be forgiven if any announcement that work is about to proceed is greeted with less than enthusiasm. They've become accustomed to broken promises.

PLC is jewel in plan

The snail-like pace with which the Stormont-Glengarry Waste Management Master Plan has moved has been frustrating for those county residents long tired of red tape, committee meetings and endless expense. There's no doubt, the process has been arduous, made no less so by the addition of new municipalities late into the planning, altering the site selection and terms of the plan itself.

The amount of discussion has been immense, the minutes generated mountainous and the volume of committee reports, letters, press releases and information out of this world. Arguably, the plan's steering and public liaison committees and the ad hoc committees they've spawned has added more to the waste load in the two counties than it has to date been able to remove!

It's why it's relieving these days to see the efforts of Public Liaison Committee (PLC) finally paying off. Weary of watching the steering committee (which sets the PLC's budget) mired down with the addition of late municipalities into the plan, changing government requirements and general political intransigence, the PLC has taken matters into its own hands.

Ironically, the PLC was quietly intended to run interference for the steering committee and, to a lesser extent, the government (which wanted to be *seen* to be doing something using local people.)

Lately, there has been a surge of activity from the grass roots, passing the plodding steering committee. A splinter group of the PLC called the 4-Rs Committee ran a successful pilot project in the Kenyon-Maxville area aimed at reducing waste. The experiment went so well, the group wants to get the rest of the master plan study areas involved now, with the goal of cutting waste here in half over the next three years.

The PLC's coordinator, Anne McGillivray, had a busy summer informing residents and groups at community events of environmental issues and continues to tour classrooms, women's groups, service clubs — anybody who will listen to her "environmentally friendly" message. Most recently, the PLC played a key role in coming up with criteria for selecting new waste disposal sites and how landowners living near them would be compensated.

Throughout a very frustrating two years of much wheel-spinning by everybody connected with the plan, it's encouraging indeed to see the PLC and its people working well, and getting results to boot.

The Glengarry News

Kevin E. Macdonald
President

Joe Banks
Publisher

Michael O'Dwyer
Editor

Lindsay Cameron
Advertising Manager

Published Wednesdays by *The Glengarry News Limited* at 3 Main St. S., Alexandria, Ontario K0C 1A0. Address all correspondence to Post Office Box 10, Alexandria, Ontario K0C 1A0.

Telephone (613) 525-2020, 525-3271 or 347-7586
Second Class Mail Registration Number 1302

Subscription Rates: $20 per year within 40 miles of Alexandria; $24 per year in Canada beyond the 40 miles and in centres with door-to-door postal delivery; $70 per year outside Canada.

Single Copy 50 cents

Member of the Audit Bureau of Circulation, the Canadian Community Newspapers Association, the Ontario Community Newspapers Association, the Ontario Press Council and the Glengarry News Press Council.



Downtown balance is needed

After Thoughts
Joe Banks



John Ibbitson's 'Local Story' column published in Monday's Ottawa daily *Citizen* had some of the Alexandria citizenry abuzz. Headlined 'Main Street decay poses dilemma' and datelined from the town, it paints a fairly bleak picture of Alexandria's Main Street and the rapidity with which its deterioration continues.

It's heavy duty publicity for a town that rarely gets it, either from the *Citizen*, TV or the radio stations, save the Cornwall media. So I must say that I was chagrined to see the kind of excitement Ibbitson's column generated, after I've spent the last three years saying the same thing in this space.

And I have to take exception to this paragraph: "Joe Banks, publisher of the local weekly paper, says there is an air of desperation on Main Street", followed by the quote "There's a fear by the local merchants that they're seeing their customers slipping through their fingertips..."

The last quotation is an accurate one, but the preceding phrase concerning "desperation" is his reference, not mine. Alexandria's merchants aren't quite desperate, but they're feeling pressures that they and their predecessors never felt before — the heavy burden of aggressive outside competition.

While the mobility of people has as much to do with it, (the increasing cost of gas may do more for the town's business community than a thousand promotions), the warmth and appeal of Main Street has waned over the years. An ongoing reluctance to improve commercial properties has forced us all in the downtown core to take a very serious look at our public faces. Even in good ol' Glengarry, we're not free of the image-conscious consumer.

Still, there is a balance to be struck, one hinted in Ibbitson's column through a lady he quoted, Patricia Ferguson.

"God forbid this town should get cutesy," she says. "Everything is designer this and designer that. Sure this town could use a little tidying up. But you want to keep the stores that take care of the people here."

It was a telling quote. I don't know Patricia Ferguson, but I think she was trying to say the merchants have to be concerned with providing that small-town quality of friendly service that still makes shopping here more enjoyable than it is in malls. And the "Yuppyfication" of a small town core, the alteration from an economy serving the local people to one serving predominantly wealthy shoppers and tourists, gives one pause too.

Of course, regardless of Patricia's views, mine, or anybody else's, it is the market which decides which businesses prosper, and which ones don't. That's a fact of our economy; supply and demand. And if there's a buck to be made from setting up a cutesy designer store, someone will set it up.

But what concerns downtown merchants, indeed Main Street South merchants, is the idea of outside interests building a mall well outside of town, drawing shoppers completely out of Alexandria's borders and economic sphere of influence. One look at Watertown, New York's downtown core would immediately convince anybody that such places led to the decay of town centres, especially those with highway bypasses.

Ultimately, it's the consumer who decides whether a downtown survives or not. And it behooves merchants with a stake in the core to please them now, and to ensure they keep coming back—before the malls move in.

It all adds up to giving the shoppers what they want.

Winter can be a hungry time

Pen Thoughts
Michael O'Dwyer



Summer is definitely gone. There's no hope in fooling ourselves anymore: the leaves are changing and falling and the mercury is dipping precariously close to the zero mark night after night.

Some Glengarrians are waiting anxiously for snowfall, anticipating that first flake while waxing up the boards or tinkering with the skidoo. But others, many more than most can imagine, look to the coming season with dread.

They are Glengarry's poor. Summertime is a little more forgiving when the family income doesn't quite cover the expenses, when food is a little scarce. But everything is less expensive during harvest time, and home heating bills don't swallow up a vast chunk of the income.

But winter is a different story. And when people in the area are having trouble feeding their bellies, there are very few places to turn.

There is a feeling of growing uneasiness among the families on the edge, not just the regular seasonal hardship brought on with the cold and snow, but inflation, the economic recession and soaring layoffs are finding increasingly more people wondering how they will keep the kids in snowsuits, the house warm and food on the table.

The Agape Centre food bank in Cornwall is supposed to cater to the needs of Stormont, Dundas and Glengarry. Administrator Theresa Lapage said Monday her centre will provide some food. But there are restrictions in the program and it may not do a very good job of helping out the people in trouble in Glengarry.

One of the problems is the distance — how will a person who doesn't have enough money to eat make his way to Cornwall? But before even making the trip he must have a referral from a social worker who will examine why he doesn't have enough to eat. If the circumstances are favorable, there will be food available for only three days.

The centre serves about 10 families five days per week. A better indication of the need might be on Tuesdays when they dole out bread and vegetables to all who ask. More than 200 families from that neck of the woods flock to the centre every week.

Lapage said these numbers will grow as the weather becomes cooler and people have trouble with heating bills.

An official with Adult Protective Services noted that winter is also especially tough on the developmentally handicapped and those on disability pensions. While the price of daily necessities rises, their often meagre pensions aren't adjusted for the change.

Although the SD&G Social Services Centre will kick in with food and shelter in really desperate emergency situations, there is no place in Glengarry where one can go for a temporary helping hand. And the need for such a service is more and more pressing.

Mike Kelly, counsellor at the Glengarry Human Resource Centre, agreed such social services are restrictive and the need for a food bank in Glengarry will grow in the coming year as federal purse strings are tightened. "It's going to get worse," he said Tuesday, noting the only service of this kind in the area comes on Christmas when the Lions Club distributes food baskets. It is a beautiful gesture, but Christmas is a long time to wait.

In the past week I have spoken to numerous residents in the community, food producers, care givers, and people interested in making a difference. The need is there and so are the people who will make it happen. Maybe it's time for those words to make somebody's winter a little less cold and hungry.

Family violence: a concern

That's Life
Lesley Cadham



Now that I think back, there were children in my school who often came to classes with unexplainable broken limbs and bruises. Sometimes they were the same ones who did not attend my birthday parties, or those of any other students in my class. They were the ones who never invited friends over for after-school get-togethers or weekend sleepovers.

There was an air of unapproachability, of secrecy around them, as was the case with Rosemary, who rarely spoke and seldom mingled at recess. I cannot say for certain that she was a victim of family violence. But I suspect she was, remembering the Friday night she snuck out of her house to spend 15 minutes at my home and on the following Monday, appeared at school with a cast on her arm and an even more sullen expression on her face. I sensed something was wrong, but like the child that I was, I retreated from the threat.

And then there was Lisa, whose life appeared as socially acceptable as anyone's. To us children, at least. I often wonder why no one ever saw the horrible truth. And then I think, maybe they didn't want to. Maybe they didn't want to know that Lisa was a victim of the worst kind: A victim of repeated sexual assault by her father.

Or maybe they did know about the assaults. Maybe they just didn't know what to do about them.

And that's been one of the problems for some time now. No one knows the appropriate steps to take when they're faced with something as horrific as child abuse, so they take no steps at all.

But the SD&G Public School Board is doing something to wipe out hesitation and educate its staff.

By the end of October, the board

(Continued on page 5)

History of Loch Garry family repeats itself

In the Glens
Angus McDonell



Readers of the weekly Letter from Home are familiar with one of our pet phrases, "history repeating itself", and that is this week's theme for the column.

Glengarry's army heritage began, historians have recorded, as far back as 1784. There were a number of independent companies in Upper Canada and among the officers the names of Glengarrians are noted. That was the pattern, enlarging in each decade, until Confederation. Then, in 1868, a system was adopted under the Federal Government taking over the control of the militia and defence. Briefly, that was the formation of the pioneer Glengarry 59th Battalion.

The feature of the battalion was the volunteers' training for a short period each summer at the Barriefield Camp, Kingston.

Now the beginning of our history repeating itself story. Among the 59th volunteers was private Alexander MacDonald, better known and popularily so as "Big Alex MacIssac", Loch Garry, lot 29 in the second concession of Kenyon, just west of the Loch Garry public school.

With the outbreak of World War One, August 1914, Lt. Col. A.G.F. Macdonald (publisher-editor of this paper on leave) mobilized the 59th to patrol the Cornwall Canal. The following March the 59th became the 154th battalion for overseas service.

Private "Big Alex MacIssac" was 44 and obviously rejected due to his age.

Big Alex became aware that the 224th Battalion Forestry Corps were more interested in recruits with construction experience and stamina regardless of age, his next stop was in training at the Isle of Skye camp, Scotland.

Back home, two younger nephews of "Big Alex" on the Loch Garry homestead brothers Garrett and John Angus MacIssac had enlisted with the 154th and on Oct. 25, 1916, the battalion embarked on H.M.S. Mauritania, arriving at Liverpool Oct. 31.

Later in France, Garrett paid the supreme sacrifice, however, his brother John Angus returned home safely by 1918.

"Big Alex" also returned home safely in 1919. Despite his age he demonstrated to the British Empire Forces at the field day "Games" that he still had the technique, strength and skill by winning the caber toss championship of the world at the Ascott meet. He was presented by the Queen with a gold wrist watch. Apple Hill declared a civic holiday when he arrived home and was greeted by legions of friends.

Alexander "Big Alex MacIssac" MacDonald was among the first to be enshrined in the Glengarry Sports Hall of Fame.

Now we are in the era of World War Two; and another nephew of "Big Alex" is heading overseas with the SD&G Highlanders, private Douglas "Dougie MacIssac" MacDonald.

Similar to his older brother Garrett he was killed at the time of the SD&G "D" day landing in France.

We conclude with "Big Alex's" great-grandnephew, Donald "Garry MacIssac" MacDonald, with the Canaidan Forces 18 CF 18s ready to leave CFB Baden-Soellingen, Germany, for Quatar in the Persian Gulf.

The forgoing is history repeating itself in the Loch Garry "MacIssac" family for well over 100 years.

Our letters policy

The Glengarry News welcomes letters to the editor.

Our readers are invited to express their opinions on just about any subject and we feel a lively letters column helps make a more interesting community newspaper.

All letters must be signed.

We reserve the right to edit letters for spelling, grammar, accuracy and good taste.

Letters

United Counties supports refunds for soft drink containers

To the editor,

The SD&G Counties Council asked Ontario's Liberal government to put a cash refund on all drink cans and bottles including the non-refillables.

At their next meeting, the SD&G council should repeat their demand to the new NDP government but this time also suggest Ontairo follow the example of Michigan State which has a 10 cent deposit on every beverage container (why not even a 15 cent deposit?) Years ago when Quebec, B.C. and half dozen states in the USA obliged drink companies to put five cent deposits on their non-refillables they didn't make any allowance for inflation.

Ontario could also follow the example of Alberta, Florida and other states in setting up depots which buy bottles and cans for re-cycling.

Ontairo consumers pay almost twice as much for their drinks in non-returnables as they do for those same drinks in refundable glass bottles. But environmentally responsible persons refuse non-refillables which need more electricity to be re-manufactured. Washing and refilling money-back bottles takes far less electricity.

And anyone who chooses healthy living won't swallow all the sugary and chemical slow poisons in most of the drinks pouring out of the food factories. Even water bought in bottles has more bacteria in it than Toronto's city tap water, testers discovered recently.

Throw away (where's away?) drink packaging plus that of other foods produce about 25 per cent of the waste in our landfille sites. By the end of November, each Glengarry municipality should endorse the 1990 excess packaging campaign on environmental action Ontario (EAO). Dozens of local environmental groups formed EAO in 1989 which, this December, will be lobbying the Ontario government to pass new laws. Get their four-page free tabloid from EAO, 456 Spadina Ave., 2nd floor, Toronto, Ont. M5T 2G8. Tel. (416) 929-2499.

Gerard Daechsel
RR2 Green Valley
Ontario K0C 1L0

Campbell's new pioneer book a hit

To the editor:

Bob Campbell is again to be commended for another book in his Glengarry—Stormont Pioneer series due to be released in the next few days.

This is the third in the series and it profiles the MacDougalls, MacEwens, Stewarts, Munroes and Robertsons. I would like this opportunity to draw to the attention of your readers the fact that this book is an historical document and as such it will, I'm sure, be of interest to the many readers who count themselves as descendants of these early pioneers who settled in these two counties a hundred or two hundred years ago.

Bob Campbell has worked tirelessly for over two years on this latest project carrying the burden of its production almost soley. He had invited Linda Tannis of Ottawa and myself to share in the authorship of this book which is 750 pages in length with 43 charts and over 450 photos. But I would be remiss if I did not mention the fact that so many other people have assisted us in loaning pictures and providing the much needed details of family history to make sure such a publication could go to press.

I am speaking of the Stewart side when I say that Harriet MacKinnon from the Glengarry Historical Society, the late Elizabeth Blair noted Glengarry genealogist, Judy Burns from the Bytown Museum in Ottawa and Dr. Earl Connors and his wife Catherine from Listowel, Ontario were instrumental in providing large amounts of information.

Harriet and Elizabeth voiced their hopes many times that the data that they had collected on the Stewarts of Stewarts Glen and the Lancaster Stewarts could some day be available in print for others to enjoy. Bob Campbell has given us this opportunity.

Harold Stewart
Victoria, B.C.

Le Foyer seniors hunt down piano

To the editor:

We seniors are "settling in" at Le Foyer which opened in July in Alexandria and are getting to know one another as neighbors and friends.

Our activity room is becoming an important meeting spot for bean bags, cards and bingo games.

But music is necessary in everyone's life and we need a piano!

Does it happen that any of your readers would be so generous as to donate a piano for our use and enjoyment? Rent or sell at a reasonable price? Such would be greatly appreciated.

Alice Boundy
President seniors committee
Le Foyer, Alexandria

"The Goose" holding 50-year golden reunion

To the editor:

Since 1941, hundreds of thousands of military and civilian personnel have lived for a time in Goose Bay, Labrador. 1991 will be the golden anniversary of "the Goose" and we're extending a special invitation to all former GOOSE-ITES to come back for a visit. We're sure your newspaper has former GOOSE-ITES among its readership and we'd like to tell them about our party through your medium.

The Town of Happy Valley-Goose Bay will be hosting Reunion '91 from July 19 to August 5, 1991. Two weeks of activities will include the North West River Beach Festival, the Canadian Armed Forces Airshow, the Labrador Canoe Regatta and lots of opportunities to reminisce with old friends and re-explore the area.

Former GOOSE-ITES are encouraged to let us know if they're thinking of coming. We're building our mailing list and have information to send about events, how to get there, where to stay, registration, and more. We'd like to hear from them soon to give us an idea of how many visitors to expect at Reunion '91. Please write: Reunion '91, Station A, Happy Valley-Goose Bay, Labrador, A0P 1S0, or call: Carolyn Maybee, Tourism Coordinator (709) 896-5431.

Yours truly,
Carolyn Maybee
Tourism Coordinator

Road block unjustified: Feds

To the editor,

Many Canadians are genuinely concerned, and even puzzled, by the conflicts between native people and various levels of Canadian governments which have arisen over the last month.

The federal government recognizes and supports the legitimate aspirations of aboriginal peoples. But as Indian Affairs and Northern Development Minister Tom Siddon has said on several occasions, no grievance, however strongly felt, justifies such illegal acts as blocking roads, bridges and railways.

R. Cardinal
Indian and Northern
Affairs Canada

We have rights too

To the editor:

Your reader Claudette Francoeur asks: "Don't francophones have a right to live freely?" My question is: Don't anglophones have a right to live freely?

We don't have any rights in Quebec, and it's getting almost as bad here. When I go in some stores I wonder if I am really in Ontario where I came to live to be "free."

Patricia Gales,
Lancaster

Family violence: an educational concern

(Continued from page 4)

hopes to have supplied all of its schools with family violence kits, which contain a host of information aimed at making teachers and staff more aware of the signs and symptoms of family violence. The kit also contains instructions on how to deal with incidences of child abuse and even wife assault, should teachers or staff members determine that these crimes are occurring in a student's life.

And by December, students should be learning about family violence, in the classroom.

It's a logical route for the board to follow: After all, the children spend almost as much time with their teachers as they do with their families. Teachers are probably in one of the best positions to detect changes in a child's behavior or to note significant changes in a child's routine.

Teaching children what constitutes family violence and letting them know that it's wrong, cannot help but break the cycle of family violence. Often, children who are abused or who witness abuse of one of the parents, are not aware that this is irregular behavior. Sure, all their friends take punches from dad when he's tired after a long day's work.

And because they are not taught at home that violence is wrong, they stand an excellent chance of continuing the cycle; of marrying an assaulter, or becoming one.

Incidentally, school staff members who suspect a child is being abused in any way are responsible for making a report to the Children's Aid Society, or for ensuring that a report is made.

* * *

The parents' support group held off on showing the first film of the series "Living with your Teenager" and will begin on Thursday, Oct. 11 at 10 a.m. Information about the location of the meeting can be obtained by calling Heather at 525-3487.

AULD KIRKTOWN
Craft and Gift Shoppe
'90 OPENING
Saturday, October 6
The Christmas Room
For The Largest Collection Of
"ONE-OF-A-KIND HANDCRAFTED"
Unique Gift Ideas
Every Nook & Cranny
is Bursting with Treasures of
Christmas Past and Present
Refreshments Door Prize
Your Hosts:
Madeleine and Ranald MacDonald
and friendly staff
Open 7 Days from 10 a.m. to 5:30 p.m.
South Lancaster — Hwys. 34 and 401, 347-3527
40-1c



OBONSOINS

New
ONE SMALL SCOOP CLEANS A FULL LOAD
ULTRA Cheer
Ultra Cheer
2 L
2.99

Hi-Dri
Paper Towels
2 rolls
.69

bounce
Bounce
Regular or Bounce free, 35's or Stainguard 32's
3.49

Delsey
Bathroom Tissue
4 rolls
1.29

Sunlight
Dishwasher Detergent
1.4 kg
2.69

Coke Classic
or
Diet Coke
750 Ml
.39 + dep.

Prices in effect from Wed., Oct. 3 to Tues., Oct. 9/90.
While quantities last.
HOURS: Monday to Friday, 9 to 9, Saturday 9 to 6

ALEXANDRIA DRUG MART
Serving the community for over a century.
5 MAIN ST., ALEXANDRIA 525-2525, 525-4041
1-800-267-2406 (toll free from 613 area code)



RICHARD LONGTIN
Class "A" Mechanic
with 14 years experience
GM PARTS
The expert choice.
Roy's PONTIAC BUICK Cadillac GMC TRUCK CENTRE
Green Valley
525-2300

ART EXHIBIT
Oct. 19-31
GLENGARRY SCENES
Original Oil Paintings
by
Douglas Fales
Come and meet the artist
Oct. 19 at 7 p.m.
Refreshments served



ROBERT BATEMAN
Companion Edition 485.00 (order deposit required)
Includes Signed/Numbered Time
Limited Edition Companion Print
Kathy's Custom Framing & Gallery
113 Main St. Lancaster 347-7257
Professional Picture Framers Association

1991s dazzle patrons

Glengarry was the place to be last week to see what the North American automobile manufacturers had to offer Canadians for 1991. And local automobile dealers were showing them off in style.

Roy's Pontiac Buick and Titley Chevrolet Oldsmobile threw their doors wide to the general public. It wasn't a time to buy cars, just have a look, have some fun and enjoy the hospitality.

Roys Pontiac Buick held a gala one-day affair on Thursday under the big tent in Green Valley. From 6-10 p.m. thousands of car enthusiasts stopped by to see the new cars, eat a hamburger and listen to the live music of Bruce Golden and Country Gold.

General Sales Manager Jerome Masterson said everybody enjoyed themselves very much. While guests ate through 1,300 hamburgers and 52 dozen hot dogs and listened to the tunes, the new cars got plenty of exposure.

Masterson said some of the big favorites were the totally redesigned 1991 Buick Park Avenue and Buick Regal, the four door 4X4 Jimmy, Pontiac Trans-Am, Tempest and Firefly.

This was Roy's 27th car show, and Masterson said it was a great success.

Just north on Hwy. 34, Titley Chevrolet Oldsmobile was holding a two day event. As one salesman pointed out, it doesn't have all the excitement of a one evening show but it lets people take their time to really be able to see the cars.

"It's an opportunity to shine," said business manager Mike Mantcolm. "It's always a good experience and a treat for the people of Alexandria who can come in and examine the product."

He said the show attracted more than 1,200 people.

Among the star attractions were the metallic turquoise Beretta GT sports model, the Cavalier RS two-door, the four-door Oldsmobile Delta and the three-cylinder Sprint convertible.



Marc Leger (inside) and Claudette Leger check out the 1991 Chevrolet Baretta at the Titley Chevrolet Oldsmobile new car show last Friday.

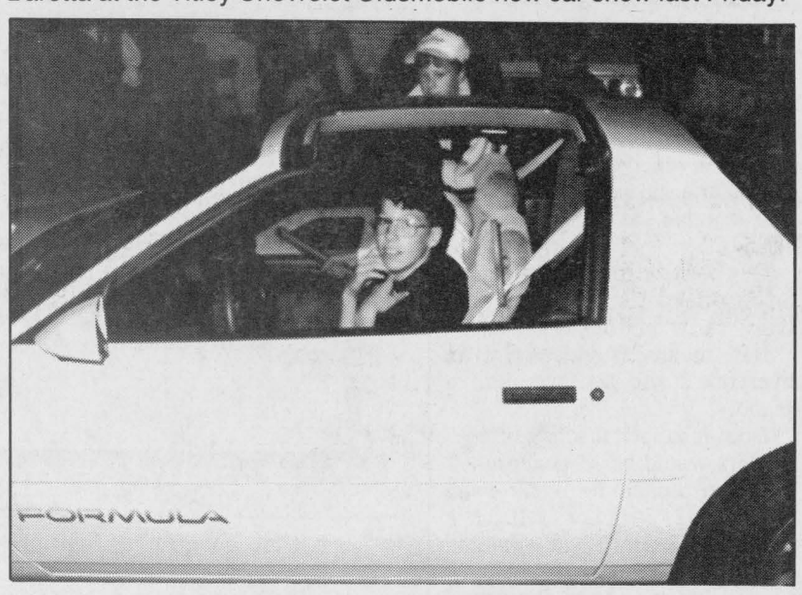

Gilbert Lee Pilon (13), Marc Andre Bergevin (15) and Pascal Viau (13) dream a little about a Pontiac Formula at Roy's Pontiac Buick new car show last Thursday in Green Valley.

The flashy limited edition ZR1 Chevrolet Corvette also drew considerable attention. It is the fastest production car in North America and one of only a couple hundred in Canada. Most of the $81,000 cars have been shipped to Europe.

This was the sixth new car show since Jacques Titley purchased the dealership in 1985.



Newlyweds

Gavin and Julie Fletcher are pleased to announce the marriage of their mother, Mavis Fletcher, to Stephen Swetman. The ceremony took place in Gananoque, Ontario, on July 13th, 1990. The newlyweds reside at their home on R.R.1 Glen Robertson.



HAPPY 40th

George and Annie Laurie Lunan (nee McRae) are celebrating their 40th wedding anniversary. Married Oct. 7, 1950 at St. Raphael's Church by Rev. A. B. McRae.

Congratulations Mom & Dad

Love and best wishes — Nancy and Claude Contant, Laurie and Brian Edwardson, George and Diane Lunan, Cathy and Tim MacDougall and your eight grandchildren. 40-1p

AUTO

With auto insurance from The Co-operators, you get complete protection. Call me for information about our many coverage features.



Frederick Leroux

the co-operators

Insuring Canadians in the co-operative spirit

Apple Hill 527-5672 40-1c

LIFE · HOME · AUTO · COMMERCIAL · FARM · TRAVEL



COMPARE HEARING AID SERVICES BEFORE YOU BUY!

At Robillard's, you will find a complete range of makes, models and services available. We can help you to arrange a thorough hearing evaluation by a certified audiologist at an accredited audiological centre (at no cost to Ontario residents).

- SALES AND SERVICE TO ALL MAKES OF HEARING AIDS
- AUTHORIZED ASSISTIVE DEVICES PROGRAM (OHIP) VENDOR/DISPENSER
- AUTHORIZED GREENSHIELD VENDOR/DISPENSER
- AUTHORIZED WORKER'S COMPENSATION BOARD VENDOR/DISPENSER

COMPLETE CO-OPERATION WITH YOUR DOCTOR OR AUDIOLOGIST

CENTRES AUDITIFS
ROBILLARD HEARING AID CENTRES

OTTAWA WEST	OTTAWA EAST	CORNWALL
151 Holland Ave.	595 Montreal Rd., Suite 304	149 Montreal Rd.
729-1404	745-5299	936-0188

OUT OF TOWN CALL TOLL FREE: 1-800-267-1571
A.D.P. (OHIP) GREENSHIELD, G.S.M.I.P., W.C.B.

MONTHLY HEARING AID CLINIC
SECOND WEDNESDAY OF EVERY MONTH
Wednesday, Oct. 10 10 a.m. to 1 p.m.
ALEXANDRIA OPTICAL LTD.
Lochiel St. West, Alexandria
525-4340 40-1c

THIS IS IT

1991 MODELS ARE ARRIVING SOON!

ALL OUR 1990 UNITS MUST GO

Terrific Deals Right Here and Now On All New, Demo and Used Units

HURRY IN FOR BEST SELECTION

Our Service Dept. is open until Noon on Saturdays

CORNWALL HONDA
1200 Brookdale
Cornwall
933-7558 40-1c

1990 Honda Clear Out - Make your best deal of the year!

THE PROPOSED GST. FIND OUT WHAT'S GOING ON. AND COMING OFF.

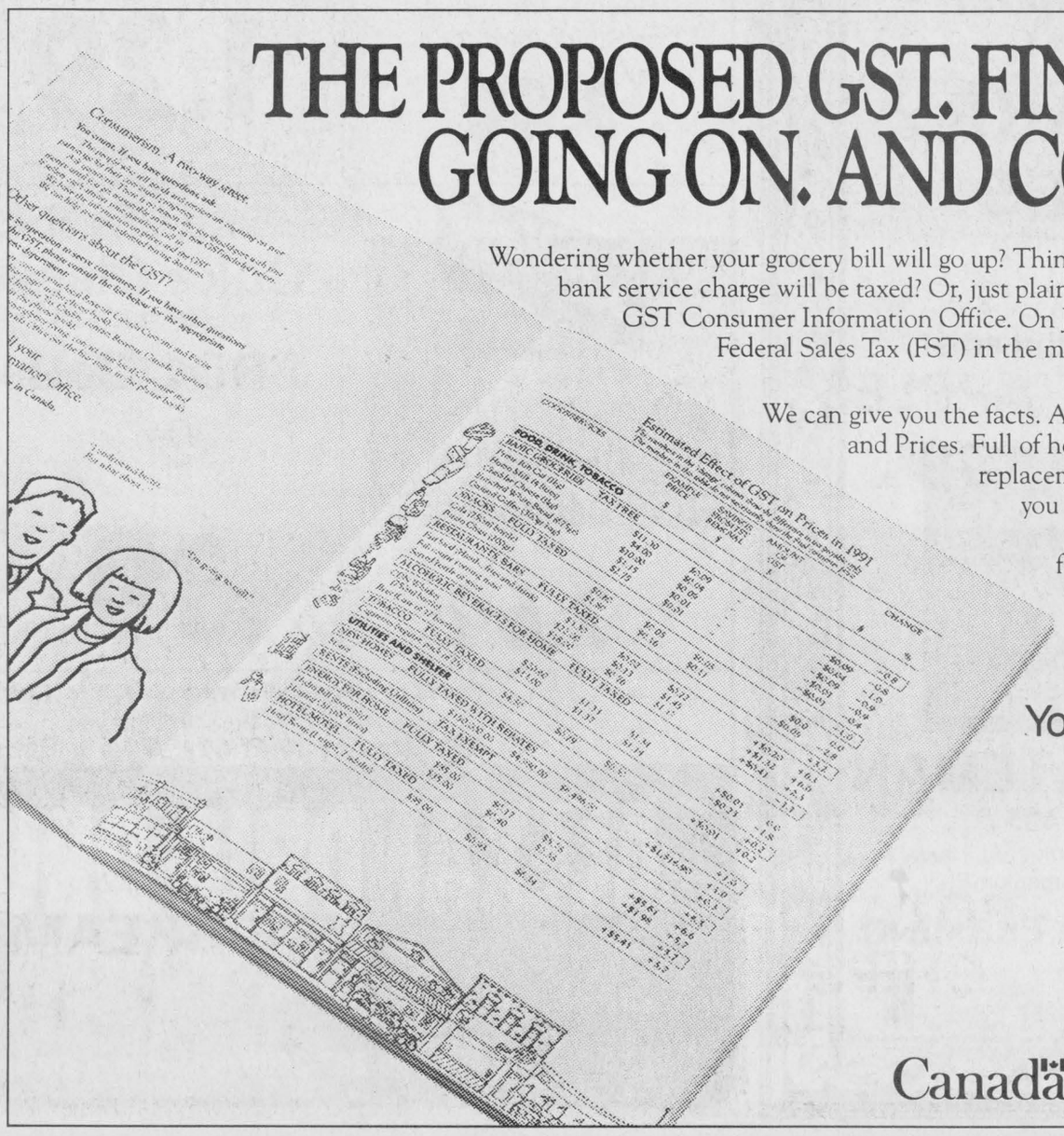

Wondering whether your grocery bill will go up? Thinking about how much to save for that new car? Asking if your bank service charge will be taxed? Or, just plain confused? The answer is as close as your phone. Call us, your GST Consumer Information Office. On January 1, 1991, the proposed GST is scheduled to replace the Federal Sales Tax (FST) in the marketplace. To understand what it means... and what it means to you... you need information.

We can give you the facts. Ask us for your free copy of The Consumer's Guide to the GST and Prices. Full of helpful information, it also features a Key List showing how the replacement of FST with GST should affect prices. We're here to help you know what to expect, what to ask and where to turn. Because the more you know, the better you shop. Our lines are open from 3 to 9 p.m. every day. And they're toll-free from anywhere in Canada. For hearing impaired call 1-800-465-7735.

The answer is to call.
Your GST Consumer Information Office.
1-800-668-2122

Government of Canada Gouvernement du Canada

Canada

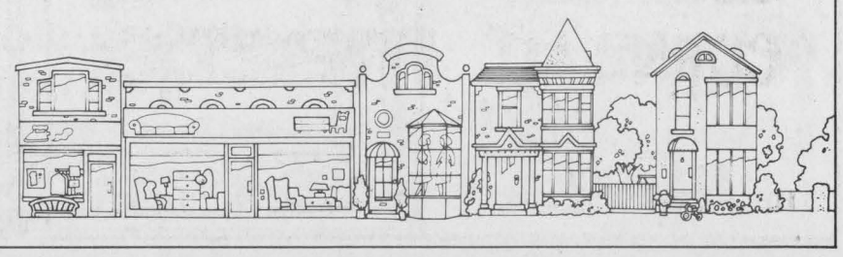

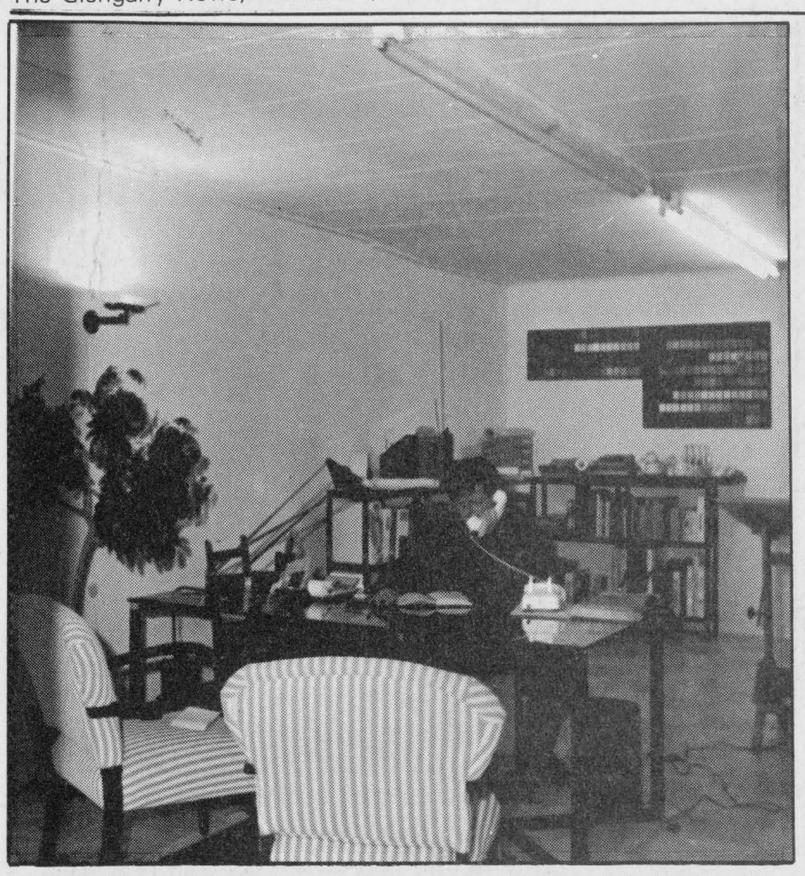

Michel Pigeon sets up a consultation appointment. His studio offers clients the opportunity to look through wallpaper books and at a variety of decorative accessories.

Staff photo — Faith Bloomfield

Interior designer opens door to Alexandria studio

By Faith Bloomfield
***News* reporter**

Somewhere between an interior decorator and an architect is an interior designer. And between an ice cream shop and a Scottish gift store on Main Street interior designer Michel Pigeon recently opened the doors of his Alexandria studio.

After 15 years away, Pigeon returned to his hometown to take over the family store — not the original Handy Andy hardware store his father ran for about 30 years, but the actual structure.

''I had two choices: I could go to France to work or I could come here and take over the store. Both were equally challenging,'' said Pigeon, sitting behind his desk in the sparse, but elegant shop located at the heart of Alexandria.

To look at it now, it's impossible to imagine a hardware store, or the seamstress office that used to be where the glass desk, the Chinese silk painting, or the Italian halogen lamps are now.

But anyone who knows what hardware stores used to look like, will know a lot of work went into the transformation. His studio is an example of the work he does as an interior designer.

''I specialize in planning, house or business plans. But I get some calls where I'm asked just to choose a door or where to place trees,'' explained Pigeon. ''I look at a lot of detail, things people don't even think of.''

He will also decorate for parties or do window dressing for small businesses. Pigeon said his business is pretty much 75 per cent homes and the other quarter comes from commercial offices.

He says his fees are quite reasonable as well.

''Everyone assumes designers are so expensive, but we are really quite affordable,''he said, explaining the steps of his work.

''First there is the consultation. Then the measurements are taken and if the client wants I do the plans. Preliminary drawings are brought in and then the final ones are prepared. The whole process takes a couple of weeks or so.''

One client asked him to redo the bedroom of their daughter who was in grade five. Pigeon said among other details, he had a wall moved back and built in a desk. The work and plans had cost approximately $400 ''about the same as a kitchen.''

He said some of his most interesting clients are the ones with the smaller budgets, because they are a challenge.

Pigeon is a trained designer and also a member of Interior Designers of Canada. He has worked at two design related jobs and then went out on his own eight years ago in Montreal.

It is very difficult at first, because you must rely on satisfied customers to provide postive word of mouth, he said.

He said he eventually wants to sell fabrics and accessories from his Main Street studio. He said he would like to stay in Alexandria, and hopes that within a year he will have enough customers to do so.

54 locals make holy pilgrimage overseas

Fifty four men and women from Alexandria, Lancaster and Cornwall are leaving Saturday night for a holy pilgrimage to Medjugorje, Yugoslavia.

The group, Father Bernard Cameron of St. Finnan's Cathedral among them, is flying out of Montreal Saturday for a week-long stay in Yugoslavia to stay in the town which has become famous for visions of the Blessed Virgin Mary.

Since 1981, six children, considered by some as visionaries, have been seeing apparitions of the Mother of Jesus Christ and the town has become a focal point for Christians around the world seeking spiritual renewal.

For Father Cameron, whether or not the sightings of the Christ Mother are legitimate is not of major importance.

''It's a spiritual renewal. I'm not sceptical on this because nothing but good comes of it,'' said Father Cameron who will be travelling with Father Kevin Maloney of Inglside.

After a week in Yugoslavia, after the others have returned to Cornwall and Glengarry, Father Cameron will embark alone on a six-week journey by train to the Soviet Union, to Moscow and Leningrad, and 16 other countries in Europe on the way.

''It'll be the trip of a lifetime,'' said Father Cameron. ''I'm looking forward to going to Russia from a historical point of view. They've preserved the history of Christianity and there are a lot of deep Christian roots in Russia,'' he said Monday.

In addition to Rome, Lourdes and Fatima, Father Cameron will visit the Schwarzwald (Black Forest region) in West Germany where his father was held prisoner of war in the First World War, from 1916 to 1918.

THANK YOU

from the

Glengarry Pipe Band

We Sincerely Appreciated Your Generous Support and we Proudly Took the Spirit of Glengarry with us to Scotland



The Glengarry School of Piping and Drumming has classes every Saturday in Maxville from September to June. For further information contact: Pipe Major Colin MacLellan, Principal, (613) 527-3170.

40-1c

ALEXANDRIA FOODMART

64 Lochiel St., Alexandria

Props: Mr. and Mrs. Denis Lefebvre

525-5414

FREE Delivery within town limits on orders of $20 or more

PRICES EFFECTIVE UNTIL SATURDAY, OCT. 6

LOCHIEL ST. STORE NOW OPEN ON SUNDAYS 10 A.M. TO 5 P.M.

WE NOW ACCEPT

VISA

(Cigarette purchases excluded)



HOURS:
Mon. to Wed. – 8:30 to 6:00; Thurs. & Fri., 8:30 to 9, Sat., 8:30 to 5:30

VISA

Fresh **CHICKEN LEGS** 50 lbs. 99¢ lb.

Produce of Ontario **POTATOES** 4.99

Product U.S.A., fresh **CRANBERRIES** 12 oz. 99¢

Stove Top Chicken **STUFFING MIX** 170 g 1.59

Product of Ontario **TURNIPS** 19¢ lb.

Burget **WIENERS** 450 g 99¢

McCormick's **COCONUT TREATS** 300 g 1.99

Prod. of U.S.A., No. 1 **YAMS** 59¢ lb.

Maple Leaf Regular **WIENERS** 450 g 2.29

U.S.A., No. 1 GREEN **ONIONS** 2 for 79¢

U.S.A., No. 1 GRANNY SMITH **APPLES** 79¢ lb.

Maple Leaf Sliced Side **BACON** 500 g 2.99 lb.

Product of U.S.A. **BROCCOLI** 99¢ ea.

Royal Smoked **PICNIC SHOULDER** 1.49 lb.

Catelli **MACARONI & CHEESE DINNER** 225 g 2 for 99¢

Aylmer **TOMATO JUICE** 1.36 L 99¢

From Canada Grade A Beef, Lean **GROUND BEEF** 4.39 kg 1.99 lb.

Cott or R.C. ASSORTED **DRINKS** 24x280 ml cans 4.99

Hostess **POTATO CHIPS** 300 g 1.99

Creamy **COLESLAW** or Potato or Macaroni **SALAD** 1.39 lb.

Meadowgold **ICE CREAM** 2 L 1.99

Chase'n Sanborn Ground **COFFEE** 300 g 1.99

CLEARANCE

of 1990 Mazdas

on in-stock units

B2200 CAB PLUS

(Only 2 left)



Standard features: Power steering, AM/FM with cassette, folding rear seat, full-size spare and much more.

$12,195*

SAVE $1,500.00

B2600 CAB PLUS SPORT TRUCK

(Only 2 left)

Standard features: 2.6 litre, 12 valve, EFI engine, deluxe interior, mag wheels, chrome package, AM/FM cassette and much more.

$14,440*

SAVE $2,000.00

*Freight, PDI extra

YES! We're Making Great Deals including all new '91 line-up

THE BEST WARRANTY IN THE BUSINESS

3 Year/80,000 km bumper to bumper
5 Year/100,000 km major components

1986 and 1987 J.D. Power & Associates Compact Truck CSI and 1988 Light Duty Truck CSI – Overall customer satisfaction with product quality and dealer service.

CORNWALL mazda

"Where sales are built on a reputation for service for over 20 years."

40-1c

1405 Rosemount Ave. Cornwall 933-6210

Mobile pet care clinic takes to the road

Except for the extremely rare occassion, doctors today just don't make house calls. Except for Dr. Valerie Harrison.

Harrison is a veterinarian, licensed in Ontario and Quebec. She runs the only mobile vet clinic in the area covering north-east Glengarry to as far as Alexandria south.

She has a clinic based in Vankleek Hill and covers that area too, as well as some Quebec municipalities. She even has some four-legged patients in Ottawa.

''She (the client) would rather call me up than transport her cats to a vet in Ottawa,'' Harrison said Friday.

She said there are many advantages to her on-the-road pet clinic. Multi-animal families can have their pets looked after at the same time, and people who have transportation problems can still have medical attention for their pets. She also added the service is better for the animal's peace of mind, many of whom don't travel well or get agitated in waiting rooms of veterinary clinics.



Dr. Valerie Harrison gives Inka his annual checkup in her mobile veterinary clinic. The 90-pound Black Labrador is being held in line by owner Richard Cumming.

Staff photo — Faith Bloomfield

''My cat would cry all the way to the vet. He was more afraid of the car than he was of the treatment,'' said Helen Kaufmann, an Alexandria senior who prefers the convenience of the portable clinic.

Although Harrison has been providing this at-home service since January, it was only a month ago that she got her custom-made truck on the road. Her husband, Jim — a pilot with Air Canada — did most of the customization himself.

''I used to treat the animals from my car or on the client's kitchen table. Everything is at my fingertips now with the truck. And I don't have to empty it everytime it's -30C outside like I did with my car,''she said.

She treats small, companion pets such as gerbils, birds, dogs and cats in the mobile clinic, performing physical examinations and vaccinations, as well as a good deal of preventative and diagnostic work.

In the future she said she hopes she will be able to perform some more serious treatments.

Harrison said her fees are comparable to other local veterinarians, except she has to charge a call fee to cover her travel expenses.

She believes the extra fees are a deciding factor for most people. ''They have to decide if the convenience of my coming to their homes outweighs the price difference.'' The call fees are set according to distance.

Alexandria building with the times

Alexandria is really shaking. At present there are six additions, expansions and renovations going on around town, seven if you include the CN railroad upgrade happening Oct. 9 to 11.

Town planner Terry Hart said there isn't a construction boom going on — this year is the same as last year regarding building permit issuances.

Actually, building has slowed down. He said that usually happens in the winter but the lagging economy may also have something to do with it.

''Single family home building has gone down, but some bigger projects have helped bring up the numbers,'' Hart said.

One such project is the new residential development in the south end of town by Ravco Developers.

Twelve condominiums have been built, with nine already sold. A Nov. 1 occupation date is planned and Alexandria Mayor and Ravco salesman Jean-Paul Touchette said eight more condos are in the works.

''There will also be 18 semi-detached family homes for people who still want to cut their own grass and do their own gardening being started this coming week,'' he said Friday.

Touchette said the project ''shows faith in Alexandria,'' as well as offering people ''choices of dwellings and a different style of living.'' He added that the development will also bring more people in to live.

And just around the corner from the Tanya-Gauthier Street project, the Canadian Tire on Main Street South is being expanded.

A seasonal centre is being added to increase product lines and improve the variety in the store, manager Gilles Secours said Monday.

He said adding the expansion is specifically for ''sports and seasonal displays: gardening in the summer, Christmas decorations and toys in the winter.''

Another Main Street expansion is taking place at the north-end of town — the Petro-Canada service station is adding three new large holding tanks.

The tanks had to be changed, said station owner Euclide Ouimet.

''A new law says all old tanks had to be changed by the end of 1990,'' he said.

The tanks will hold the different types of gasoline sold at all Petro-Canada staions: Maximum, Maximum Plus and Maximum Supreme.

The building permit was issued Sept. 13, and Ouimet said the job will be finished today or tomorrow.

There are expansions and then there's the filtration plant expansion.

According to Public Utility Commission manager, the project will increase filtration capacity by a third to provide better tasting water.

The project which began in August, will be completely finished in March, 1991. The outdoor construction and cement work of four basins, a small well and a waste holding tank should be completed by Dec. 10.

And then there's the cement foundation on Main and Elgin Streets.

With its distinct shape and unique corner entrance, the new Glengarry Farmers Mutual Insurance should hopefully be roofed by the beginning of next month, said Lyle Ross of Ross Construction involved with building the structure.

Hart said the building permit was issued on Sept. 10, but has no idea when it will be finished.

The manager at Farmers Mutual Brian Fisher, was unavailable for comment.

The *Glengarry News* office is also taking part in the changes around town: for the meantime it is being shrouded by a white tarp which definitely changes the look of the town centre.

The tarp should be removed before Christmas to reveal the finished product, according to Len Jaeck, the contractor in charge of the facelift.

A new door is now in place and a the traditional-styled front is soon to start.

News publisher Joe Banks said the old front looked ''shoddy and run-down'' and he said he hopes the renovations will inspire others to do the same to their commercial buildings.

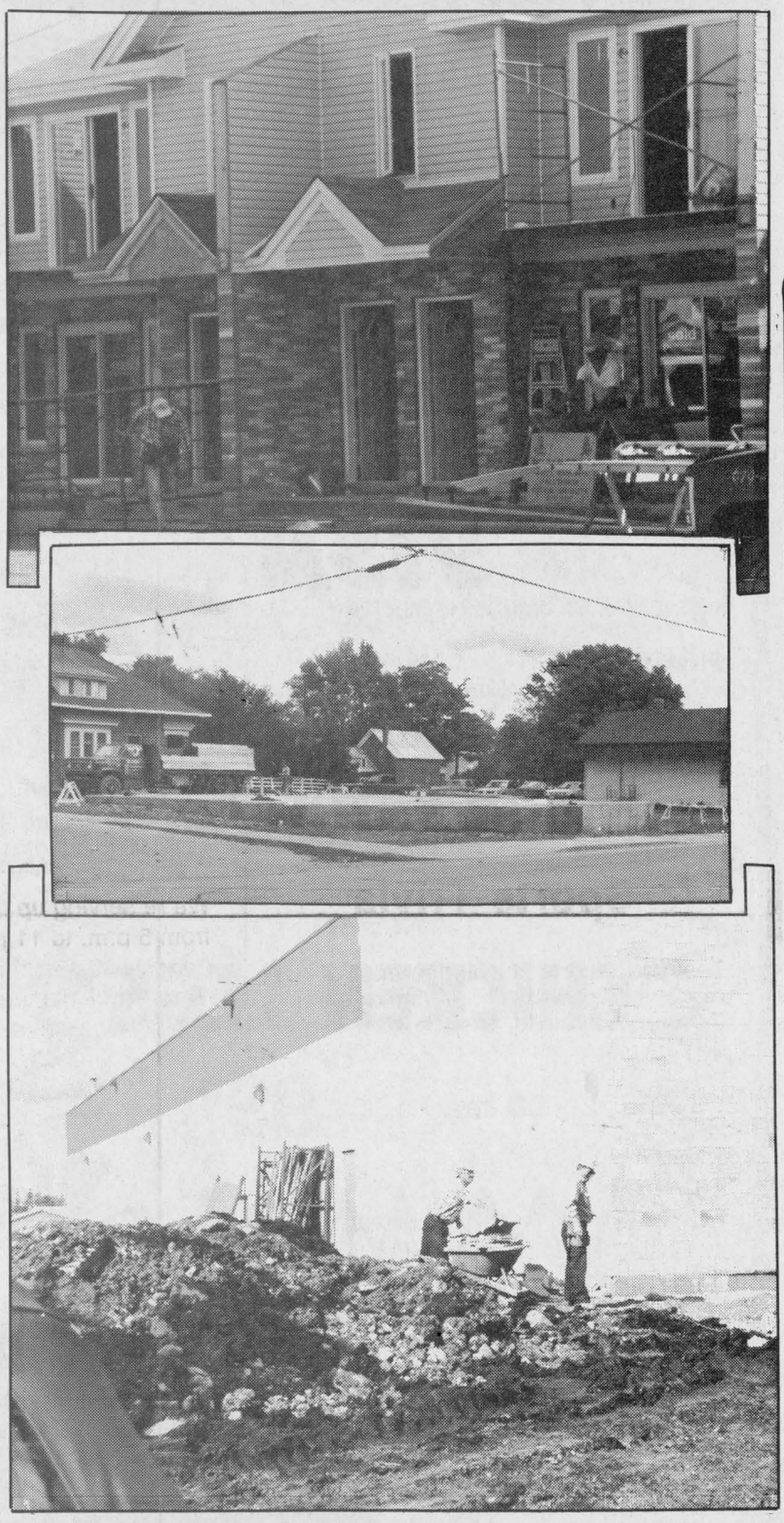

From the top: Construction winds down at Ravco condo site; the corner of Main and Elgin — looking at the proposed entrance to the future Farmers Mutual; and expansions to Canadian Tire and the filtration plant.
Staff Photos — Faith Bloomfield

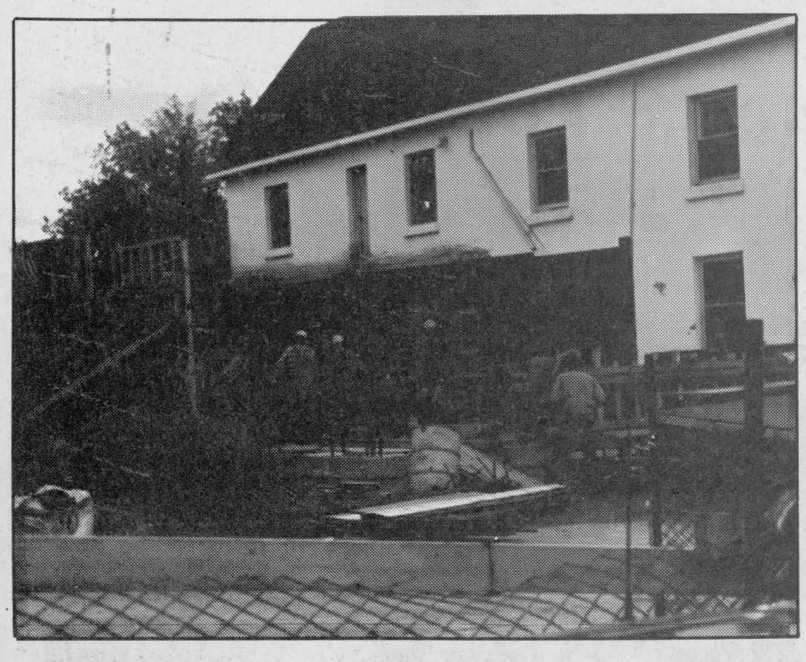

ROAD CLOSED

October 9, 10 and 11

— DETOUR —

Main St. North (Highway 34), Alexandria
Re: Repairs to CN Rails
— ROAD CLOSED —
7 a.m. to 7 p.m.

South bound traffic on Highway 34 detour Power Dam Road to McCormick Road to Sandfield Ave. to Lochiel St. East to Main St. South of Highway 34 at traffic light.

There will be a flagman or flagwoman at:
Main St. North and MacDougall Ave.
Highway 34 and Power Dam Road
McCormick Road and Sandfield Ave.
Main St. South and Lochiel St. East
Bishop St. and St. Paul St.

North bound traffic on Main St. South or Highway 34 detour at intersection of Main St. and Lochiel St. East (traffic lights) to Sandfield Ave. left onto McCormick Road to Power Dam Road back on Highway 34 north bound.

For more information contact:
Jean-Guy Levert
Superintendant of Public Works Dept.
Town of Alexandria
525-1222 or 525-1105

40-1c

Lancaster Inn
Hwy 2, South Lancaster

THANKSGIVING
Friday, Oct. 5 to Sunday, Oct. 7
Stuffed Mushroom Caps
Brandied Duck
Brussel Sprouts and Chestnuts
Pumpkin Pie with whipped cream
Tea or Coffee
16.95

HOLIDAY MONDAY
Noon to Closing
TURKEY DINNER
with all the trimmings
Pumpkin pie and coffee incl. **9.95**

PRIME RIB OF BEEF BUFFET
(All-You-Can-Eat)
Every Thursday, starting Oct. 4
Dessert and Coffee incl. **Only 9.95**

RESERVATIONS RECOMMENDED 347-3084

Deloitte & Touche

CHARTERED ACCOUNTANTS / MANAGEMENT CONSULTANTS

Vincent Patenaude, C.A.
Jean-Luc Poulin, C.A.
Gilles Gratton, C.A.
Jean-Pierre Lalonde, C.A.
Réal Couture, C.A.
Jacques Courville, C.G.A.
Gary Hoffman, C.A.
Lyne Sabourin, C.A.
Marc Joly, C.A.

HAWKESBURY CENTRE
250 Main Street East, Suite 210
Hawkesbury, Ontario
632-4178

Tenderflake® BEST RECIPES

TERRI CARSON'S
PRALINE PUMPKIN PIE

A bit unusual, yes, but the crunchy praline that tops this traditional pumpkin pie has made this dessert an all time favourite with Terri and her family of six.

Pastry

TENDERFLAKE Perfect Pastry dough for double-crust 9" (23 cm) pie (see TENDERFLAKE lard package).

Filling

2	eggs	2
1 cup	lightly-packed brown sugar	250 mL
1/2 tsp	salt	2 mL
1 tsp	cinnamon	5 mL
1/4 tsp	nutmeg	1 mL
1-3/4 cup	YORK Canned Pumpkin	400 mL
1 cup	evaporated milk or light cream	250 mL

Topping

1/3 cup	granulated sugar	75 mL
1/3 cup	lightly-packed brown sugar	75 mL
3 tbsp	evaporated milk or light cream	45 mL
1/2 cup	pecan halves	125 mL
	NUTRIWHIP, whipped (optional)	

Roll out half of dough and fit into 9" (23 cm) pie plate. Trim edge even with pie plate. Roll out remaining pastry. Cut out small leaf, heart or circle shapes of dough using small cutter or sharp knife. Place shapes around dampened pie crust edge and press lightly to secure.

Beat all filling ingredients. Pour into pie shell. Bake on lower oven rack in a pre-heated 450°F (230°C) oven for 15 minutes, then reduce heat to 350°F (180°C) for 25-30 minutes or until set. (Insert knife in centre; if it comes out clean, the pie is done.)

Mix together topping ingredients. Sprinkle evenly over pie. Cover pastry edge with foil. Broil 5" (12 cm) from heat until topping is bubbly and browned. Serve warm or cooled with Nutriwhip topping.

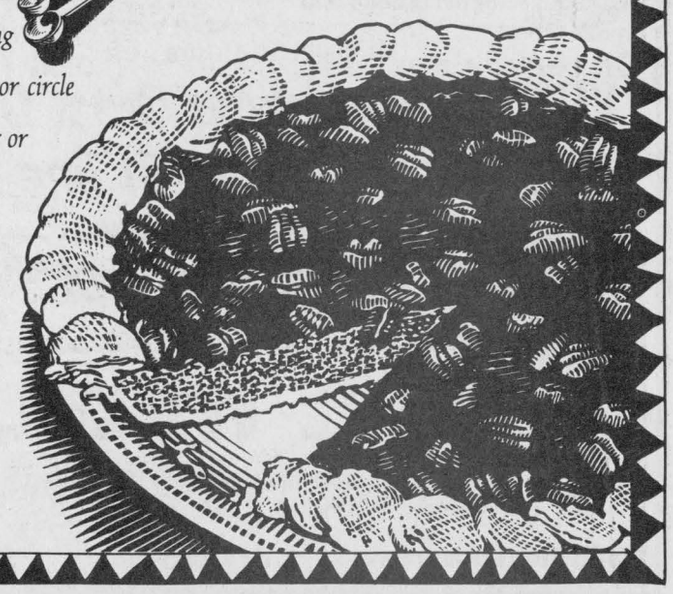

Tenderflake
Nothing Makes It Flakier. Every Time.

Board briefs

SD&G Public School Board

The common matters meeting of the SD&G Public School Board was held at the board office on Tuesday, Sept. 25. The following are among items dealt with by the board.

Alumni may serve wine

The board's alcoholic beverage policy has been expanded to allow alumni to serve wine on school premises during alumni gatherings.

The previous policy allowed wine to be served, with the board's approval, at significant school-related anniversary celebrations. The new policy goes a little further, allowing the alcohol at alumni reunions, with the board's prior approval.

After the meeting, Education Superintendent Jim Dilamarter said the policy change was spurred by Char-Lan District High School's request for the board's permission to hold a wine and cheese party for a reunion last year.

But the change did not receive approval without discussion, and trustees asked that their votes — 11 in favor and six against — be recorded.

Trustee Susan Adams raised the matter, stating that the policy was too wide open: "This sets a precedent, making it impossible for the school to disallow wine and cheese parties because the stipulation is so broad. This is not in the best interests of the school board... and places us in the position of effectively making the school an alternative to those who offer facilities in the private sector."

But Trustee Brock Abraham assured members that the policy would not mean that the board would have to approve every request for an event at which wine would be served. The board would be required to approve each request on its own merit, he said.

"Alcohol has no place in the schools," said Trustee Joe Gunn, who voted against permitting the use of alcohol on school premises, regardless of the occasion.

Trustee Art Buckland said he was in favor of a more liberal policy: "We know there will be sufficient control," he added.

Lot levies not adequate

The SD&G Public School Board has decided to appeal to the Ministry of Education for methods other than lot levies to raise money.

The board believed that one of the province's solutions to fundraising — one-time levies on new building lots — was not an adequate solution for SD&G.

The amount of money raised from these lot levies would be insignificant, because the united counties do not experience the substantial residential growth, as do metropolitan areas.

Respect and care for others

It's the little things that count and we don't always tell people we care about them, the board has decided, so this year's theme for schools within the SD&G Public School Board is "respect and caring for others."

Superintendent of Education Jim Dilamarter told the board that initiatives will be carried out by students through the year, to reflect the theme. Initiatives could include visiting senior citizens, engaging in a politeness month, or helping out at school.

Trustee William Fleming was enthusiastic about the theme and said, "We live in a time when it's hard to see these things in daily life." He added, it's important to instill a greater sense of caring in children, along with greater self esteem. In addition, today's children seem to be aware of threats, such as environmental problems, faced by the world.

But Trustee Bill Lasalle said, "I would have hoped this was going on all along and would not be something we have to instill in the 1990s."

Dilamarter replied, "It has, but we haven't emphasized the fact that we are doing it. Let's recognize the students who are participating. We need to highlight it."

The theme was created by Superintendent of Education Colin Vickers.

Spotlight on Williamstown

There was dancing in the aisles when SD&G Public School Board trustees received a rare opportunity at the Sept. 25 meeting; They got to kick up their heels with Williamstown Public School students.

The students of Grades 1, 2 and 3 animatedly performed a couple of songs to demonstrate education through music, before singing and dancing their way to the trustees' table, where they drew board members into the act.

Williamstown Public School was featured as part of the public board's efforts to put trustees in closer touch with the activities and pupils of its 42 schools.

Director of Education Jim Dilamarter later said, "It's the kids we're dealing with. We worry about facilities and finances. But it's the kids who are important."

The board will try to spotlight one of its schools at each common matters meeting.

Ontario Ombudsman to visit county

The Eastern Ontario representative of the office of the Ontario Ombudsman will be in the area to discuss problems and concerns of individuals on Oct. 18.

In this his third and final visit of the year, Klaas Bylsma hopes individuals who need the services of the office will come to Cornwall or Morrisburg.

The Ombudsman, or the district officer, looks into public concerns regarding the actions, or non-actions, of provincial government organizations.

There are nine regional offices throughout Ontario, all representing the Ombudsman of Ontario Roberta Jamieson.

"We're a neutral body between government administration and the public. We investigate complaints," explained Bylsma, adding that the office is the last step and every other possible solution should be tried first.

There are more than 500 agencies that are kept in line by the office of the Ombudsman for problems that include provincial penal institutions, support custody, delinquent spouses and family benefits.

The most common complaints are against the Workman's Compensation Board, but he said it's difficult to know what to expect.

"Often we receive complaints we don't deal with. When that happens we refer people where to go to get help," said Bylsma.

And because it is neither a public nor a governmental office, there are no guarantees as to the results.

"We might find in favor of the government. Or if we feel the government erred, we would make a report to them to correct their action," said Bylsma. Either way the visit gives the public access to the Ombudsman services.

During the October visit, he will be at 27 York St. (the Children's Aid Society Offices) in Cornwall from 10 a.m. to noon, and then at the Morrisburg Municipal Offices from 1 to 2:30 p.m.

Bylsma visits Cornwall on all three visits for half the day. The other half is spent in either Alexandria (May, '90), Winchester (February, '91) or like this visit, Morrisburg.

The service is free and visits are confidential. No appointment is necessary.



Laggan Soccer Champs, circa 1972

WHAT ARE THESE GUYS SMILING ABOUT?

No, the Blue Jays haven't won a World Series, (yet). They're happy about Champions' Great New Fall Line-Up. Here's a guide to what's happening at your favorite Roadhouse... Starting today:

1) GRANDE SLALOM LUNCH SWEEPSTAKES
From now until November 16th, you can win a **Deluxe Ski Weekend for Two** in the Laurentians. All you have to do is come in for lunch!!!

2) NINTENDO CHALLENGE
Sundays and Mondays
Your chance to test your **Hockey** and **Boxing** skills — Every Sunday and Monday Evening after 8 p.m. *(Big kids only please)*

3) $1.99 MONDAYS
The Price Says It All!
Quench your thirst with your favorite beverages — Each only **$1.99**. Monday nite football fans and weekday party types welcome.

4) "AT THE BAR"
Sports Trivia
Test your sports knowledge against our resident **"Know-It-All"** — Jamie (Call me Cosell) MacDonald. **Great prizes** awarded if he likes you... so don't beat him too badly!

5) STEAK and SHRIMP
Wednesdays
We're serving up the best steak in town from 5 p.m. to 11 p.m. on Wednesdays. For only **$9.95**, you receive an **8 oz. New York Steak** complete with potato of your choice, side salad, and veggies. For **Only Two Bucks More** we'll throw in a **dozen Peel'n Eat Shrimp.** What a Deal!

6) MONDO COMBO THURSDAYS
Here's your chance to try a selection of our great munchies for a low, low price:
Hat Trick Combo (Choose 3 items) **4.99**
Mondo Combo (Six items) **8.99**
The Great Eating starts at 5 p.m.

7) TGI FRIDAYS
We're gonna help you start your weekends right! From 3 p.m. to 5:30 p.m., come in and enjoy our **FREE** 'Bar Munchies' Buffet.
It's a Great All-You-Can-Eat/Stuff-Yourself-We-Don't-Give-A-Darn selection of tasty munchies and yep... **IT'S FREE**

8) FREE NFL WEEKLY POOL
Get in on the Football Action at **Champions**... Your NFL Headquarters. Every week we offer a **FREE NFL Pool** with great weekly prizes. Based on results to date, you can believe us when we say **"No Skill Required to Win"**

9) TEAM PITCHER NITES
Here's the deal — Come in any evening with 5 Team Members and receive **50 WINGS** and a **PITCHER** of your favorite beverage for only **$19.95 ... CHOW DOWN!**

NOW... EVERY WEEK AT CHAMPIONS

MONDAYS
$1.99 Mondays
Nintendo Challenge
'At The Bar' Sports Trivia

TUESDAYS
20¢ WING DING NIGHT

WEDNESDAYS
Steak & Shrimp Nite
'At The Bar' Sports Trivia

THURSDAYS
Mondo Combo Nite
Great Eats for Cheap

FRIDAYS
TGI Fridays
Free Munchie Buffet

SUNDAYS
Breakfast of Champions
Nintendo Challenge

WHAT'S HAPPENING THIS WEEKEND

FRIDAY, OCT. 5
ROBERT PLANT NITE
Win Robert Plant
CONCERT TICKETS
and
CASSETTE TAPES

SATURDAY, OCT. 6
The Live
ROCK'N ROLL
Of
THE WALLFLOWERS
One Nite Only — 9 p.m. to 1 a.m.

SUNDAY, OCT. 7
Live Music of Glengarry's Own
McMARTIN FIDDLE
9 p.m. to 1 a.m.
Co-Sponsored by
The Drillers Soccer Club

THE ORIGINAL Champions ROADHOUSE

WHERE GOOD SPORTS GATHER

103 Main St. N., Alexandria 525-2128

Keep your summer tan!

Come to our salon for tanning sessions

We have two tanning beds, 35 UVA, for your convenience

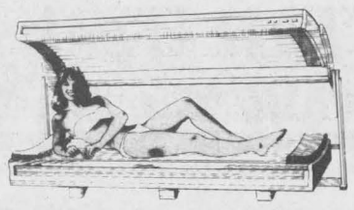

SALON DENYSE
"Suntanning and Family Haircare"
52 Main St. S., 40-2c Alexandria 525-1037



COMING AT YOU WITH

THE SHARPEST DEALS IN TOWN
RIGHT HERE, RIGHT NOW! TOYOTA

On remaining '90 Four runners and Trucks
Here's an example of our low prices

BRAND NEW '90 TRUCK
Stock #2193
$9,999
Plus freight, PDI and PST



Super Savings Now on remaining Stock of 1990 Cars and Trucks
HOURS: Mon.-Thurs. 8-8; Fri. 8-6; Sat. 9-3

Seaway TOYOTA
1515 Pitt St. North Cornwall 932-1106 40-1c

Schools plant the Tree of Knowledge for TVO

Throughout Glengarry, teachers and students were digging holes in their school lawns Sept. 27 to plant a tree. They aren't just any white pines — they were trees of knowledge commemorating the 20th anniversary of TV Ontario.

Sponsored by Trees Ontario and Telesat, TVO supplied the two-foot tall trees and the plaques labelling the fledgling conifer TVO's Tree of Knowledge — and all the schools had to provide was space on their lawns and some enthusiastic students to help with the digging.

Schools participating in the province-wide tree planting campaign in Glengary were Ste. Marie's in Green Valley, Ecole Perpetuel Secours in Alexandria, Ecole St. Joseph in Lancaster, Williamstown Public School, Ecole Regional Secondaire Glengarry, and Glengarry District High School. Hundreds of students got in on the fun of planting.

Coordinator of the TVO 20th Anniversary, Andra Schaffer said Tuesday the Glengarry schools were among 5300 schools across the province which participated in the event.

It included public, separate, private, Indian and Northern Affairs schools. Thirty of the participating institutions were north of the tree line so these schools received gifts from TVO instead.

TV Ontario is used by every school in the province as an educational tool. It is the only media source for curriculum based educational training, with programming produced to complement the Ministry of Education curriculum.



Glengarry District High School got the students' top brass out in the dirt for the commemorative planting of their TV Ontario tree of knowledge. From left to right are, Mrs. Cheryl Clingen, staff advisor for GDHS, and students' council executive members Lynn McCuaig and Tara Smith.



At St. Joseph School in Lancaster, TV Ontario isn't the only one who's been working for schools for 20 years. Pierrette Rose (with shovel in hand) is also celebrating 20 years at the school. Helping out with the planting were students council members Scott Lafromboise, Graham Charbonneau, Denise Sauve, Annie McDougall, Eric Viau, Damien Lafave, Katie Lariviere and Stephanie St. Pierre.



The Genies en Herbe team for Ecole Regionale Secondaire Glengarry planted their TVO tree. From the left are Darrell Lafave, Stephane Andre, Andre Leroux, Chantal Martin and team advisor Diane Leroux.

Action on emissions needed now: Villeneuve

Queen's Park — The new Ontario government should not delay in introducing measures to promote an ethanol-gasoline blend as a transportation fuel, says P.C. Agriculture and Food Critic, Noble Villeneuve.

''Now that Environment Canada has declared gasohol to be an 'Environmental Choice' product, we should stop the delaying tactics used by the former Liberal government, and develop our own home-grown, renewable, environmentally safer transportations fuel,'' declared Villeneuve.

Fuel ethanol has the advantage of immediately reducing carbon monoxide emissions, which are a particular problem in large urban areas during winter months, when cold engines fail to burn gasoline completely. As a result, Ontario's larger cities exceed U.S. standards for safe carbon monoxide levels. Ethanol's better burning characteristics ensure more complete burning of gasoline, and therefore cleaner emissions. Other emissions are also improved with fuel ethanol, thus reducing substantially the greenhouse effects.

''Because the large oil companies are not in the distilling business, they successfully lobbied the former Liberal administration to prevent the use of feul ethanol,'' Villeneuve explains, ''but with the greater environmental awareness among the public, with rising oil prices and depressed grain prices, the time could not be better for creating a fuel ethanol industry in Ontario.''

Ethanol can be produced from surplus and for sub-standard grains, making it a renewable fuel source and Eastern Ontario as a prime location for such a plant.

Boudria winning fight on ''Garbage Pail Kids''

Don Boudria, Member of Parliament for Glengarry-Prescott-Russell said Oct. 1 he is pleased the House of Commons unanimously adopted a motion in support of the principle behind Bill C-207, an act to amend the Criminal Code with respect to hate propaganda.

The purpose of the bill unanimously passed Sept. 28, is to amend the definition of the hate propaganda provisions of the Criminal Code to prevent the importation into Canada of the product known as ''Garbage Pail Kids''. The product, sold locally in Glengarry consists of bubble gum cards depicting cartoon figures of small children being multilated, run over by vehicles and being maimed and killed in assorted ways.

''I look forward to the day when we, as parents, will be able to ban from our country such a sick, vile and twisted product, concluded Mr. Boudria.

He said the next step calls for a thorough examination of section 318 of the Criminal Code by the House of Commons Standing Committee on Justice and the Solicitor General. Eventually the relevant sections of the Criminal Code would be amended or other measures taken to give the Government of Canada the authority to ban Garbage Pail Kids products from Canada.

DID YOU KNOW

that exposure to second-hand smoke increases the risk of developing lung cancer and acute respiratory infections? In fact research is also showing that second-hand smoke can impair children's growth and development.

CANADIAN CANCER SOCIETY | SOCIÉTÉ CANADIENNE DU CANCER

GERRY DEXTRAS
Bookkeeping Service
comptabilité
Tel.: Office
525-1588
Residence
525-1588
92 Kenyon St. E.
Alexandria, Ont.
K0C 1A0
40-1c

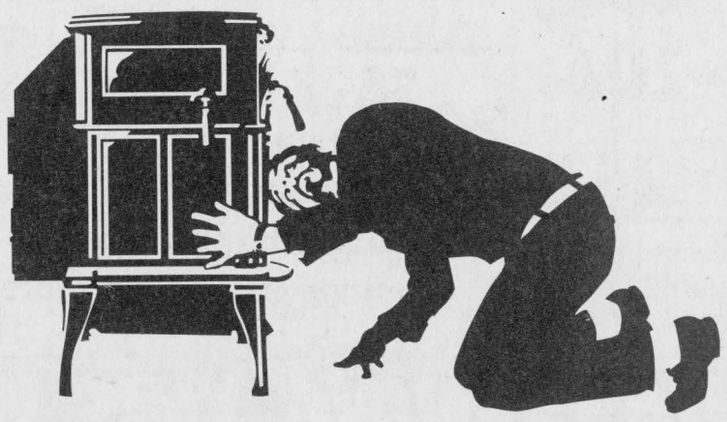

Spend the long weekend looking into woodstoves.

But don't waste your time looking into just any stove. Come into your authorized Vermont Castings dealer and look into the most beautifully designed, convenient and efficient stoves available.

Our dealers are qualified stove experts, hand picked to represent our product. So you can be sure they'll tell you everything you need to know about owning a wood stove from how to select the right size for you, right down to how to go about installing and maintaining it.

Look into a Vermont Castings wood stove.

The FirePlaces™ by Vermont Castings.

Large Selection of Woodstoves, Smokepipe and Woodheating Accessories

SUNWORKS
1466 HWY. 34, HAWKESBURY
Corner of Hwy. 17
40-1c
632-0456

FLAMINGO FANTASY!

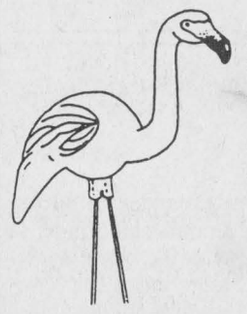

Our Flock of Fun-Loving Flamingos Will Migrate to the Lawn of Your Choice to Wish Someone a Happy Birthday, Anniversary or Other Special Occasion.

Reserve Your Flock Today!

Please call at 525-1278

26-tf

HEART AND STROKE FOUNDATION OF ONTARIO

COME TO HEART SMART COOKING

Monday nights from Oct. 22 to Nov. 19
7:30 p.m. to 9:30 p.m.
at the Maxville United Church
Registration: $40

For info and registration, call:
Betty - 347-2353
Lorie - 527-2030

This ad courtesy of:
Georgian House, Alexandria; Fritz Fine Foods & Delicatessen, Conc. 8, Charlottenburgh and Mother's Cupboard, Lancaster.
40-2c



PROTECT YOUR CAR FROM OLD MAN WINTER!

Visit our car care centre today and let us revitalize your vehicle's appearance. Then let us protect it from the elements with a complete paint glaze or waxx. Our glaze is so good you may never have to wax your car again. Fabric protector and rust protection is also available even on older vehicles.

REASONABLE RATES — WORKMANSHIP GUARANTEED

At today's prices it pays to protect your car.

Lancaster AUTO SALES

FOLLOW THE ROAD TO VALUE!
Military Rd. (Hwy. 34) (Former OPP building)
Lancaster, Ont. **347-3479**
40-1c

LANCASTER freshmart
'The Little Guy'
Military Rd., Lancaster ***Open Sundays 10 a.m. to 5 p.m.***

Presents... ''Last Week In Review''
OUR CUSTOMERS SAVE 27% ON THESE SPECIALS

	Our Customers Paid	Their Customers Paid
CHICKEN BREASTS	1.99 lb.	lb. 3.16
TURKEYS, Utility 99¢ lb. (12 lb. avg.)	11.88	(Grade A, 1.19 lb.) 14.28
BACON, Schneider's, 500 g	2.99	3.75
PHILADELPHIA CREAM CHEESE, 250 g	.99	1.69
HUNTS Spaghetti Sauce, Thick & Rich, 28 oz..	.79	1.49
COFFEE, Maxwell House, 150-200 g	3.99	4.99
PEPSI or **7-UP,** 750 ml	.49	.69
CHEEZ WHIZ, Kraft, 500 g	2.99	2.99
McCAIN French fries, 1 kg	.99	2.39
MUSHROOMS, fresh, 8 oz.	.99	1.69
POTATOES, 10 lbs. bag	.99	2.19
VEGETABLES, Libby's, 1 kg	1.49	(York) 2.39
FLOUR, Five Roses, 2.5 kg	1.99	2.99
CAKES MIXES, Monarch, 520 g	.99	1.09
CARNATION Evaporated Milk, 385 ml	3/1.99	3/2.67
	$35.54	**$48.48**

THE BOTTOM LINE **— Our Customers SAVED**
$12.94 or 27% on this sample list of groceries

The list of specials goes on and on. This is only a sample of the weekly savings at freshmart. Further savings on President's Choice, No Name and Green Products, only at freshmart.

Our Specials Change Weekly — Their Specials Change Monthly

WHAT DO YOU PREFER?

Pick up your flyer in our store.
40-1c

Lancaster Township

Council briefs

The following were among items discussed at the regular meeting of Lancaster Township council held Sept. 19. All members of council were present.

Building permit requested

A farmer approached council with a request for a building permit for her land.

Ursula Schroeder made the request to build a house for her son on her property according to the township's regulations allowing two homes on a farm if for full-time employees or children.

Clerk/treasurer Mike Samson said the piece of road where the building is proposed is not considered public. It is situated just north of where the snowplow route ends on Conc. 1, between 31 and 32.

"If she builds up the road another 100 feet and provides room for the plow to turn around she can have the permit," Samson said after the meeting, adding that council won't contribute to the costs at all.

Pipe connection inspector needed soon

A letter from Ainley Graham & Associates informed council that an inspector will be needed to check over the sewer connections being installed in Green Valley.

There was little discussion on the matter at the meeting, as the inspector won't be needed for a while.

"It was brought up to prepare council for when the time comes," said Samson.

He said the inspector will be called in after the pipes have been placed to property lines and owners have started preparing their grounds for connecter pipes.

Then, before the sewage system is connected to the homes, the inspector will be called.

Tender accepted for drain

A resolution was passed by council to accept the tender by Hec's Tree and Backhoe Service of Cornwall for the construction of the Ferguson Branch no. 1 of the Finney Creek Drain.

The pipe is part of a municipal drain at Conc. 4, lot 38 across Highway 34.

Council allows raffle

Council okayed a proposal by the Green Valley Optimist Club to hold a raffle lottery.

Samson said council has to consent to draws of more than $5,000. The total prize value for this lottery is $9,700.

Lancaster Heights still moving

Another lot in Lancaster Heights has been sold and council enacted a bylaw authorizing the sale.

In the three years since council put the land up for sale, 45 lots have been sold.

"We sold 20 lots in each of the first two years, and five this year so far. Originally it was projected that we'd sell five lots a year," Samson said, adding that they're not doing too badly.

All profits from the sales are returned to the township.



Sing, sing a song

Perpetuel Secours students in Alexandria practice some tunes before entering the limelight last Thursday. The children were to join the three-sister singing group Diadem in an afternoon concert. Above Denyse Marleau practices with the Grade 3 students. She and her sisters Diane and Marie performed with 390 children from five Glengarry elementary schools.

Teachers hold dinner

The annual Fall Dinner meeting of members of the Superannuated Teachers of Ontario, District 25, was held in the Avonmore Community Centre on Tuesday, Sept. 11.

The members of the Ladies' Aid Society of St. Andrew's Presbyterian Church, Avonmore, served a sumptuous turkey dinner, which was enjoyed by 153 members from all parts of Stormont, Dundas and Glengarry.

Heat table guests were introduced by Clifford MacRae, president of District 25.

Special guests included J. Irwin Coulthart and L. Jean Cameron, who were instrumental in the organization of the local group in the early 1970's. Coulthart gave an excellent resume of events leading up to its formation. The local group is proud of a beautiful crest and plaque which was designed and created by the late Angus McKenzie and which is still proudly displayed at various meetings.

Various reports were presented including ones by Gordon Winter, health services and insurance; Verna Levere, project overseas; Jeannine Leroux, treasurer and Marion MacMaster, in charge of the mentor's program which is sponsored by the SD&G County Board of Education.

Mabel and Maldwyn Watkins had charge of community singing. Others contributing to the program, which followed the dinner, were Ted Sonne, Laura Sabourin, secretary of the local group; Allan McPhail, Catherine Defreitas and Mario Hough.

Lloyd MacDonald thanked the ladies and Sister Rachel said Grace.

The next social event for the members will be a Christmas party to be held in Cornwall on Tuesday, Dec. 4.

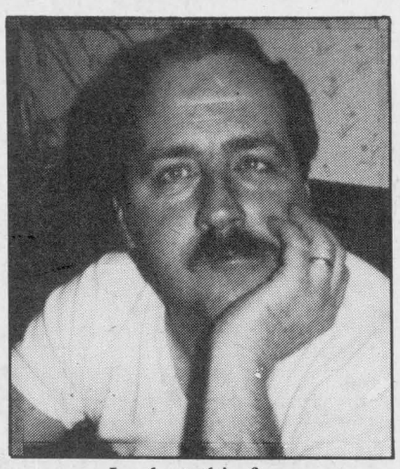

Look at this face
and what do you see?
He may have turned 50
but he's still sexy to me!

40-1p

THE COSTUME SHOPPE



Costumes for ALL Occasions
Reserve NOW for Halloween
HOURS OPEN
Mon. to Fri.
5 p.m.-10 p.m.
Sat. & Sun.
9 a.m.-6 p.m.

Jacques & Johanne Leblanc
Proprietors

170 Hope St. Alexandria 525-2452

40-1c

STEAM POWER CLEAN
FALL SAVINGS
1 Free Hallway With Every Package
($8 to $10 Value)

COMMERCIAL and RESIDENTIAL
CARPET & UPHOLSTERY CLEANING
- Industrial Truck units for Power -
- No Shampoo, No Sticky Residue -
FREE DEODORIZING
- Also Available -
Dupont Teflon Carpet Protection
Satisfaction Guaranteed

3 CUSHION COUCH + CHAIR Only $60.00

SPECIAL 4 Rooms ONLY $79.00
Residential only!
*Finished basements excluded



Call collect
Steve Cousens
538-2213
for your free estimate Moose Creek, Ont.

40-5c

IT'S OUR ANNIVERSARY SALE
At Your Home Decor Headquarters
Hurry In While Selection Is Best



RICHARD RANGER
Proprietor



AREA RUGS
6 ft. x 9 ft.
From $99

SHORT ROLLS
35% TO 50% OFF
Eg: 9 ft. x 12 ft. ...$69

draco WINDOW SHADES

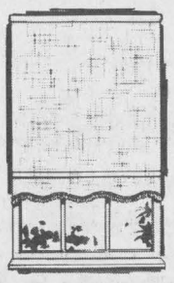

25% OFF

SUNWORTHY WALLPAPER
Over 2,500 rolls in stock



SUPER SAVINGS
Reg. $29.95 19.95 dble. roll
Prices start from $2.95 single roll



BEDSPREADS
20% OFF
See Our Selection

CERAMICS
Entire stock
25% OFF

EUREKA VACUUMS
Savings from $30 to $100 on Portables
Save up to $100 on Central Systems

25% OFF MOST BRUCE HARDWOOD FLOORS

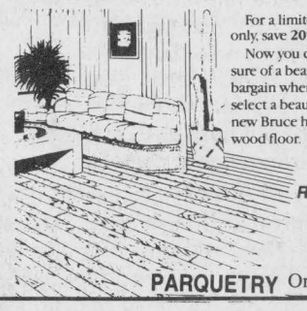

For a limited time only, save 20% to 25%. Now you can be sure of a beautiful bargain when you select a beautiful new Bruce hardwood floor.
3.95 sq. ft.
Ready to install
PARQUETRY Only 2.25 sq. ft.

Armstrong Floor Fashion Center

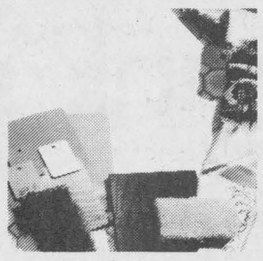

Sundial Solarian Stock
reg. $18.95 Special $12.95
Save from $3 to $5
on
Candide and Regal Candide

NO-WAX FLOOR TILES
Vernay ..... 79¢ ea.
Solarian ..... 99¢ ea.
Armstrong floor ..... from 5.95

SAVE FROM $5 TO $12 Sq. Yd.
On PEERLESS STAINRELEASE and STAINMASTER CARPET

DOMREMY ☐ Tracery cut & loop ☐ 18 soft shades ☐ STAINMASTER* carpet ☐ 100% DuPont Antron* nylon ☐ DuPont 5-year wear & anti-stain & lifetime anti-static warranties
Reg. $34.95 sq. yd.
Only 24.95 sq. yd.

BISTRO ☐ Tracery cut & loop ☐ Iridescent colours ☐ Scotchgard™ "StainRelease" stain protection ☐ 100% Peerlon Plus nylon ☐ 5-year guarantee

Fashion styling, luxurious quality and lasting good looks are combined in two beautiful saxonies from Coronet's PRESTIGE COLLECTION. These STAINMASTER* carpets made from the finest quality DuPont filament nylon provide excellent protection against soil and stain for better performance. Come and make your selection soon.



Coronet CARPETS
30% TO 60% OFF
Collection PRESTIGE Collection
DUPONT CERTIFIED STAINMASTER CARPET

HORIZONTAL and VERTICAL BLINDS
PREMO BERGEMONT
Horizontals 33% Off
Vertical Blinds 50% TO 60% Off

PEERLESS Fashion SHOWPLACE

TAPIS
RICHARD RANGER CARPET INC.
360 Main Street South Alexandria 525-2836

JEEP 4x FALL CLEARANCE
10.9% FINANCING O.A.C.
On The Full Line Of
CHEROKEE SUPER YEAR-END PRICES



Hurry In While Selection is Best
7 YEAR/115,000 KM WARRANTY
* Freight, PDI, Tax and Lic. extra. Rebates assigned to dealer
WE HONOUR ALL CHRYSLER WARRANTIES
CORNWALL JEEP EAGLE
704 PITT ST.
938-0934
Jeep Eagle

40-1c

Raisin River Country

What do 85 homes have in common?



Williamstown
Sue Harrington
347-2279

A riddle for you this week, readers. What do almost 85 houses in Williamstown and area have in common? If you're thinking of color of siding, fading bicentennial canoes, or election aftermath signage litter, I regret to say you're wrong, wrong, wrong. If you're a little more in tune with the times and you answer, "No more hazardous waste in the garage," I'll give you part marks for at least being environmentally aware.

But if you should answer the seemingly simple, "They all have new African Violets," put a smile on your face, for right you are! The next question, which follows as naturally as Jake does Bruce's truck, is of course, "Why do almost 85 houses in Williamstown and area have new African Violets?"

By now some of you will be smiling smugly (almost 85 of you), while others among you will be wondering what you have missed. Did Ernie give out free violets with a fill-up? Was Mary at J.D.'s handing out the plants (pretending the dark purple blossoms are the color of Irish eyes)? Or did the specimens simply appear as mysteriously as circles in wheat fields?

The answer is that infuriating (d)—none of the above! The violets were donated by the generosity of Gauthier's Greenhouse to all the members and guests of the Green Thumbs Horticultural Society who turned out to the group's meeting held Sept. 24 at St. Mary's Centre. And somehow, word of the freebies must have leaked, because, in the words of Elsa Hore, "the room was overflowing with people; it was bursting at the seam!"

Michel Lalonde of the Raisin River Conservation Authority, who spoke to the group about Cooper Marsh, must have been flattered by the turnout, little realizing that dreams of African Violets lurked in the minds of his audience!

Mike told the group that the 650 acre wetlands were becoming a showcase for bird watchers from near and far. A discussion following the speech centred on the need for a less confusing guide map. As one gentleman said about a recent visit to the marsh. "I realized where I was supposed to go after I got home."

Sandra Wood, master gardener, gave pointers on putting the garden down for its long winter's nap. One little kernel of advice particularly appealed to the squirrel in me. Did you know that old panty-hose makes a fine storage sack for bulbs?

While hostesses Betty Lalonde, Daisy Meek, and Edith Major conducted their duties, those present socialized in a manner not at all like the one usually attributed to an African Violet!

* * *

Williamstown's professional birder-in-residence, Rose Marie Chretien, was telling me that a recent visit to Cooper Marsh by members of the Quebec Society for the Preservation of Birds, was most enjoyable. While at the Marsh the group spotted several hundred rusty blackbirds, in migration. Usually this bird, recognizable by its very gold eye, is only spotted in much smaller numbers.

* * *

It seems as though the sight of visitors from Quebec to our nature spots is becomming as common as the sighting of Glengarrians at Fairview. On Saturday, members of the Lake of Two Mountains Hunt Club held a hunt at the farm of John Kersley. Apparently a good time was had by all, including the prey: it managed to escape unscathed, just as it has for the past 16 years!

* * *

Psst! Want to know how to make money fast? Take a look up in your attic or in the loft. If you see an old wax doll which hasn't suffered the debilitating effects of sunlight, you've got it made.

At this weekend's auction at St. Mary's Centre, such a doll, albeit in its original box, but slightly soiled nonetheless, fetched an incredible $1880! In other words, it went for more than the old four poster, which, by the way, will be gracing the Bethune-Thompson House in the future.

Once again there was a good crowd present: strange people who collect the strangest things. Like the hundred pounds of beeswax gracing my entrance way, the trunk decorating my verandah, and the mounds of yesteryear clothing hanging in my vestibule.

Psst! Want to buy some wax?

* * *

Visiting the area from Elloughton, N. Humberside, England are Dick and Doll Blacker. The Blackers, here for four weeks, are spending time with their sons and daughters-in-law: Paul and Sally Blacker and Oliver and Moira Blacker.

Of special interest will be their trips to see their grandsons at university—Dale at Guelph and Rick at McMaster in Hamilton.

* * *

It never dails. Williamstowners are to be found just about everywhere world-wide. Remember a couple of weeks back when I asked if there were any locals in the Canadian forces en route to the Persian Gulf? Well, it seems that Brian Gibson, son of Hugh and Joan of the River Road, is over there all right. Brian, who has been in the service for five and a half years, is on board the Protector as a Leading Seaman.

Joan says she has had three postcards to date: from Sicily, Gibraltar, and Egypt, and on each of them Brian says that it's hot over there!

Brian is married to the former Shelley McNeil, daughter of Alan and Shirley McNeil of the Fraser Road.

* * *

Open Euchre scores from the Friendly Neighbor's party on Sept. 27, show Cecile Legroulx, Ann Lalonde, and Cecile Leblanc as winners. Cecile Leblanc also won the skunk. Men's winners were Fern Theoret, Simon Fraser, and Hector Leblanc. Hector won the skunk as well.

Fern Theoret won the door prize, while Dorothy Seguin, Alex McDermid, Dorina Theoret, Albert MacDonald and John Hugh Sloan, were 50/50 winners.

* * *

Bridge is played with partners, so I have paired up a couple of weeks results to give to you! From Sept. 19: 1. Albert MacDonald and Isobel Larocque. 2. Audrey Blair and Dawson Pratt. 3. Nora Ruth and Estelle Brazeau tied with Daisy and Ernie Pelley.

On Sept. 26 it was: 1. Dawson Pratt and Maurice Lagroix. 2. Gerri Tibbals and Herb Gregoire. 3. Nora Ruth and Estelle Brazeau.

* * *

All seniors in Charlottenburgh township are urged to attend a special meeting Oct. 10 at 10 a.m. at the Martintown Recreation Centre. The purpose of this meeting is to hear Debbie St. John de Wit of Glengarry Outreach explain about the proposed meals-on-wheels program for this area. Debbie will outline the criteria of elegibility for the program and explain how it works. There will also be the opportunity for you to view the hall, where, in the future, other expanded programs may be offered.

People interested in acting as volunteers, i.e. drivers, etc. for this program are also invited to attend the meeting.

* * *

Congratulations to Grace Rawnsley, young author of repute. Grace recently read the book she wrote and "published" entitled *Doom Dragon* to members of the SD&G Board of Education.

Grace was part of a group of Williamstown Public School students who performed at the board office in Cornwall.

* * *

Members of the Char-Lan Band would like to thank the community for its generous donation of bottles during last week's fund-raising drive.

A small group of band students entertained Sunday evening at St. Andrew's Presbyterian Church in South Lancaster, and helped, in part, to make the musical evening such a great success.

* * *

Back to the old ho-ho- hum-drum of everyday life are Brent and Lynn Lafave, who along with Lorelei and Bruce MacDonnell, spent a lovely two weeks touring Scotland.

MNR to drop rabies vaccine next week

Martintown
Ruth Lafave
528-4374



St. Andrews Presbyterian Church will be serving their fall supper today, Wednesday, Oct. 3, from 4:30 p.m. to 7 p.m. Come and enjoy a good homemade meal.

* * *

I would like to wish Bernie Leroux a belated happy birthday, Wednesday, Sept. 26, on behalf of friends and family. Bernie, you don't look a day over 35.

* * *

Onagh Ross was recently asked to be a judge at the Riceville Fair which was held on the last weekend of August. She judged flowers, floral arrangements, vegetables, honey and apples. In the arrangements, she had to look for uniformity, beauty, color and size and overall looks. She told me that it was very hard to judge these items because all entries were very nice and it was the first time that she ever judged at a fair. One floral arrangement was set in a beehive and another in an Ice skate, they were very original. She is grateful to Riceville for the experience. There is a lot involved in becoming a judge.

Onagh's daughter Barbara was down from Winchester for the Labor Day weekend and everyone enjoyed the little visit.

* * *

The following is a list of winners at the Martintown Good Timers euchre which was held in September: ladies' first, Jean Smith of Vankleek Hill, second, Myrtle MacMillan of Apple Hill and third, Leona St. John of Ingleside. Men's first, Howard Eamon of Morrisburg, second, John MacMaster of Laggan and third, Joseph O'Keefe of St. Andrews. Skunks were Simon Fraser of Cornwall and Florence Harkin of Apple Hill. The door prize went to Hormidas St. John of Maxville. The draws were won by Helen McMillan of Martintown, Marie Seguin of Martintown, Matt Maloney of St. Andrews, Norman MacLeod of Dunvegan and Eileen Johnston of Martintown. Congratulations to all winners.

The next euchre will take place on Thursday, Oct. 11 at 1:30 p.m. at the Martintown community centre. Everyone is welcome.

* * *

All seniors are urged to attend a meeting regarding Meals on Wheels to be held at the Martintown community centre on Wednesday, Oct. 10 at 10 a.m. Debby St. John Dewitt will be there to inform you on the organization and to answer questions. The meeting is open to anyone as they will be looking for helpers and drivers.

4—H News

The first meeting of the 4-H "Breadventure" was held at the Martintown community centre in the seniors room on Sept. 19. Leaders for this project are Beverly Runions and Jan Buckland. Sixteen members signed up for this project.

At their first meeting the members prepared a whole wheat twist loaf and fancy butters. The next meeting will be held on Wednesday, Oct. 3 at 7 p.m. in the seniors room at which time they will hold elections of officers and prepare white bread and french bread.

WI News

Following a lapse of two summer months, Martintown WI resumed its activities by honoring grandmothers at their September meeting held in the seniors' room of the Martintown community centre.

In the absence of the president, vice-president Jo Van Loon conducted the meeting. Roll Call was "a helpful household hint" and responses were many and varied.

A fall rally is being planned by the district WI to take place on Nov. 8 at 6 p.m. in the form of a pot luck supper. Further news of this event will be brought up at a later date.

FWIO wished the members' opinion as to the continuance of the publication "Home and Country" approximately 16 members voted that it continue.

The area convention will take place at the Talisman Motel in Ottawa on Oct. 15 and 16. Registration will be at 8 a.m. and the fee $5. Sylvia Thomson kindly offered a gift for the convention's bazaar table, and Eileen Johnston volunteered to attend, if at all possible, and be our delegate.

The FWIO asked for a donation toward the purchase of a portable computer for use by their secretary, to which members agreed.

The latest 4-H club "Bread Venture" will be led by leaders Beverley Runions and Jan Buckland. The first meeting, held Sept. 19, drew 16 young people, so before long many houses in the area will be filled with the wonderful aroma of bread-making—yummmm!

Lillian Munro, convenor, at the outset of the meeting, presented all grandmothers with a lovely boutonnière and each member received a surprise gift. Lillian then introduced her guest speaker, Dianne Lalonde, Psychologist and teacher, who chose as her topic "stress". Everyone at some time or another, endures stress, she said, adding that stress is really good for you, as it gets your adrenalin working. Here are a few steps to help prevent stressful situations:

1. Get up 15 minutes earlier in the morning.
2. LAUGH!
3. Do one thing at a time.
4. Don't put up with something that isn't right.
5. Give yourself time.
6. Learn to say "no".
7. Count your blessings.

Our speaker's sense of humor was infectious and we thank our Convenor for her choice of a speaker.

Members are reminded that Oct. 18 is the date of our next meeting, at 8

(Continued on page 13)

FLC Vacuum Centre
Hoover, Eureka, Filter Queen, Iona, TrendVac

Purchase a vac from an expert!
25 years experience with Electrolux
Authorized sales & service for Hoover, Eureka, Filter Queen Iona and TrendVac
We also sell bags, hoses, parts and service, all makes including Electrolux, Kirby and Compact



164 MAIN ST. E., HAWKESBURY
632-0723
Fern Chénier, prop.
40-tf

WEIGHT WATCHERS®
You are invited to join us for an
Information Session
on Thursday, Oct. 11, 1990
at 5:30 p.m. Sharp
at the Royal Canadian Legion
Lancaster
For more information please call Doreen Gough, Community Meeting Coordinator at 1-800-267-9939.
40-1c

Country Beef & Pork Shop
Abattoir



Gov't inspected & approved — Plant No.: 197
NORTH LANCASTER 347-2288

Order from our new
PRODUCT LIST
with over 250 items to choose from

EXAMPLES: Beef, pork, veal, lamb, poultry, fish, seafood, hams, sausages, wieners, cheese, process meats, french fries, etc.

MINIMUM ORDER $35 — FREE DELIVERY

Items also available by the cases and at even LOWER DISCOUNT PRICES!

Tuesday to Friday 9-5 p.m.
Saturday 9-3 p.m.

Cda A-1 Beef HINDS 1.99 lb.	**Cda A-1 LONG LOINS** 2.69 lb.
Local Beef SIDES 1.59 lb.	**Half or Whole PORK** 1.23 lb.

These prices include cutting, wrapping and freezing

DENIS & CAROLINE BOURDEAU, PROPS.

In a world that's short on investment guarantees, Scotiabank gives you two.

GUARANTEED 11.25% PER ANNUM ON ONE-YEAR NON-REDEEMABLE SCOTIA GICs*

GUARANTEED 11.00% PER ANNUM ON ONE-YEAR REDEEMABLE SCOTIA GICs**

In these uncertain times, you want to keep your money somewhere safe. But you also want to give it room to grow. That's what Scotia GICs are all about.

Non-redeemable Scotia GICs pay a higher interest rate because they can't be cashed before maturity.

Redeemable Scotia GICs can be withdrawn at any time, although early withdrawal will affect interest rates.

Both require a minimum investment of $1,000.

Interest rates may change. But the rate quoted on the day you invest is guaranteed as long as you hold your investment for the full term.

For information on current rates, other available terms and interest payment options, call your nearest Scotiabank branch or

1•800•268•9269

Scotiabank

* Issued by Scotia Mortgage Corporation and guaranteed by Scotiabank. Interest paid at maturity. Rate subject to change.

** Term Deposits of The Bank of Nova Scotia. Interest paid at maturity. Rate subject to change.

40-1c



Sitting in style

The Cornwall chapter of Bell Pioneers of America donated a therapeutic chair to the residents of Chateau Gardens last Thursday. The 150 members of the club — all retired from Bell Canada — raised $812 for the chair which adjusts to many positions and facilitates sitting and standing. Testing the new furniture and clutching the cheque that will pay for it is (above) resident Grace Morgan. Behind her (from left) are: Eric Elcome, president of the club, life member Dora Bonneville, administrator Diane Morin, and life member Claire Bonneville. The Bonneville sisters are also volunteers at Chateau Gardens.
Staff photo — Michael O'Dwyer

Five auxiliary members given life memberships

Glengarry Memorial Hospital Auxiliary members launched a busy fall season at a potluck dinner and meeting in the hospital cafeteria on Wednesday, Sept. 25.

The far reaching scope of the work of the Auxiliary was illustrated in the presentations which completed last years endeavours.

Auxiliary president Sandra Lawson who chaired the meeting presented a cheque for $13,000 to the chairman of the board, Gerald Trottier, for the purchase of a second ECG machine and rate minder for regulating intravenus medication.

The Provincial Association of Hospital Auxiliaries (HAAO) has announced that five GMH members will be presented with life memberships in the provincial association. They are Zoe Grant, Mamie McMillan, Irene Menard, Agnes Robinson and Jane Whightman.

It was announced that this year's winner of the Auxiliary's Teen Bursary, Trisha Larocque had logged over 600 hours of volunteer service. Trisha is now in the nursing program at St. Lawrence College.

Carmel Roy, winner of second place in a national newsletter competition sponsored annually by the Canadian Association of Hospital Auxiliaries will receive the award at the HAAO Convention in Toronto on Nov. 26—29.

The work of the Pastoral Care Committee at G.M.H. was briefly reviewed by Kathy Persicke who introduced the members present and opened the lending library of reading materials provided by the Auxiliary, to the general membership. It was also announced that Thanksgiving religious celebrations will be held at the hospital — a Eucharistic Service, Oct. 3 at 1 p.m. and an Ecumenical Service Oct. 5 at 1:30 p.m.

Other upcoming events during the month of October include The Community Nursing Home birthday party sponsored by the auxiliary and hosted by Mary Harker which will be held at the C.N.H. on Oct. 22.

The region 9 fall conference (HAAO) sponsored by CHEO in Ottawa will be on Oct. 25.

The next meeting of the Glengarry Memorial Hospital Auxiliary will be held on Oct. 24 at 8 p.m.

MNR to drop vaccine

(Continued from page 12)

p.m. in the Presbyterian church hall. A request has been received from convenor Bev. Runions — Roll Call to be "bring a product that is overpackaged", not just name a product as printed in the program.

Luncheon and a social hour concluded the meeting. The WI extends a welcome to all women to attend meetings, held once a month, and as a rule, date and place is printed in this column. See you there.

MPS News

The school board is planning to renovate both offices at Martintown Public. This project will be undertaken in the evenings and weekends if possible. Oil-Based paint will be used and some sawdust may be present. If your child may be adversely affected please advise the school.

We are pleased to inform our school community that the school board has purchased an IBM computer and new Panasonic printer for each school. The reproduction quality is excellent.

The school soccer teams will be participating in a soccer tournament in Laggan for the juniors and in Williamstown for the seniors. Best of luck to all participants, on Tuesday, Oct. 9.

* * *

Once again the Ministry of Natural Resources will drop rabies vaccines on Oct. 10 to Oct. 30 in this area. Although the fox bait will not be dropped near residential areas, the public is asked not to touch the bait if found. Your co-operation is very important.

* * *

The autumn leaves are here in their splendid colors, embellishing our little town. We will soon have to rake these little pests but lets enjoy them while they are still in the trees. Thanksgiving is on Monday and I wish you all a happy one. As you give thanks, remember the good and leave the bad behind you. Half a glass of water is better than no waterr. A la prochaine...



Happy 25th Anniversary
John and Mary MacLeod (nee MacGillivray). Married on October 9, 1965. 40-1p

Lin Scott Drainage Ltd.
YOUR LOCAL CONTRACTOR
R.R. #4, ALEXANDRIA 40-1c 525-1940

NOW OPEN!
GLEN MACHINING & WELDING
•General Precision Machining
•Machinery Repairs
•Portable Welding
•Welding & Steel Fabrication
GLEN MACHINING & WELDING
RR1 Williamstown, Glen Rd. 347-7711 39-4p

POULIN
Custom Cabinets
Wall Units
Bedroom Sets
Kitchen Cabinets
Etc...
R.R. 2 Green Valley
ask for Jamie
525-2645

The Browse Around Tea Room
LANCASTER, ONTARIO
The Browse Around Tea Room
Has Specialty Teas & Coffees
From Around The World
Homemade Desserts & Much More!
Browse through our rooms filled with dolls, gifts, crafts, paintings and our special Christmas Room!
Ethel & Gil Black welcome you at Main St. Lancaster
Open: Wed. - Sun. 11 a.m. to 5 p.m. 347-3799

4 HOUR RING SIZING and CHAIN REPAIR
First in finest diamonds
fraser jewellers ltd.
13 SECOND ST. WEST 932-8714

CLASSIFIEDS GET RESULTS!

PHOTO SPECIAL!
1/2 PRICE.
Color Enlargement
5x7 8x10
LOOK FOR THIS. Kodak PAPER for the Good Look
BE ASSURED IT'S CANADIAN MADE.
COLOR PRINT FILM ONLY
SIZES 110, 126, 35 mm & DISC.
Except for 8 x 10 Disc.
Effective until Wednesday, Oct. 10/90.
PROPHOTO LAB 1 HR.
QUALITY PROCESSING EVERY TIME
HOURS: Mon.-Wed., 9-6, Thurs. & Fri., 9-9, Sat., 9-5
421 Main St., S. Alexandria (across from IGA) 525-4952
DEVELOP A MEMORY AT PROPHOTO LAB
DEVELOP A MEMORY AT PROPHOTO LAB

Advertising in The Glengarry News Gets you Results like these! Call 525-2020.
SOLD

HALLOWEEN COSTUMES FOR RENT
Adults & Children
$8 to $25
Complete customes can be seen at...
ACC COSTUME SHOP
53 Macdonald Blvd., Alexandria
525-3429 or 525-1361
Aline & Claude Hébert

LALONDE GENERAL STORE
Pronto Marché d'Aliments Food Marts
117 Main St. S., Alexandria
525-1424
Open 7 days 9 a.m. to 10 p.m.

Pepsi or 7-Up 2 L 1.99 ea.	Pepsi or 7-Up AND Gingerale 2 L 1.59 ea.
Delmonte Ass't Pineapples 14 oz. .79	Aylmer Tomato Juice 48 oz. .89
Aylmer whole Tomatoes Ass't. 28 oz. .99	Aylmer Tomato Soup 10 oz. 2/.79
Pepperidge Farm Layer Cake Ass't. .99	Miss Mew Cat Food Ass't, 6 oz. .39
Philadelphia Cream Dip Ass't, 227 g 1.79	Cracker Barrel Cheese Mild or med. 227 g 2.29

SERVING YOUR NEEDS SINCE 1915
Values effective until store closing 10 p.m.
Sunday, October 28/90. While quantities last.

ELEVENTH anniversary BIRTHDAY SALE
cornwall square
AT THE INTERSECTION OF PITT & WATER STS., DOWNTOWN CORNWALL
SEPTEMBER 17 - OCTOBER 6, 1990
all you could ask for

YOU COULD WIN
ONE OF 2 TRIPS TO HAWAII
Draws take place September 29th, and October 6th
SHOP AT YOUR FAVOURITE STORE
One ballot for each purchase
JOIN IN THE CELEBRATION!
From your merchants in collaboration with Algonquin Travel and Canadian Holidays 40-1c

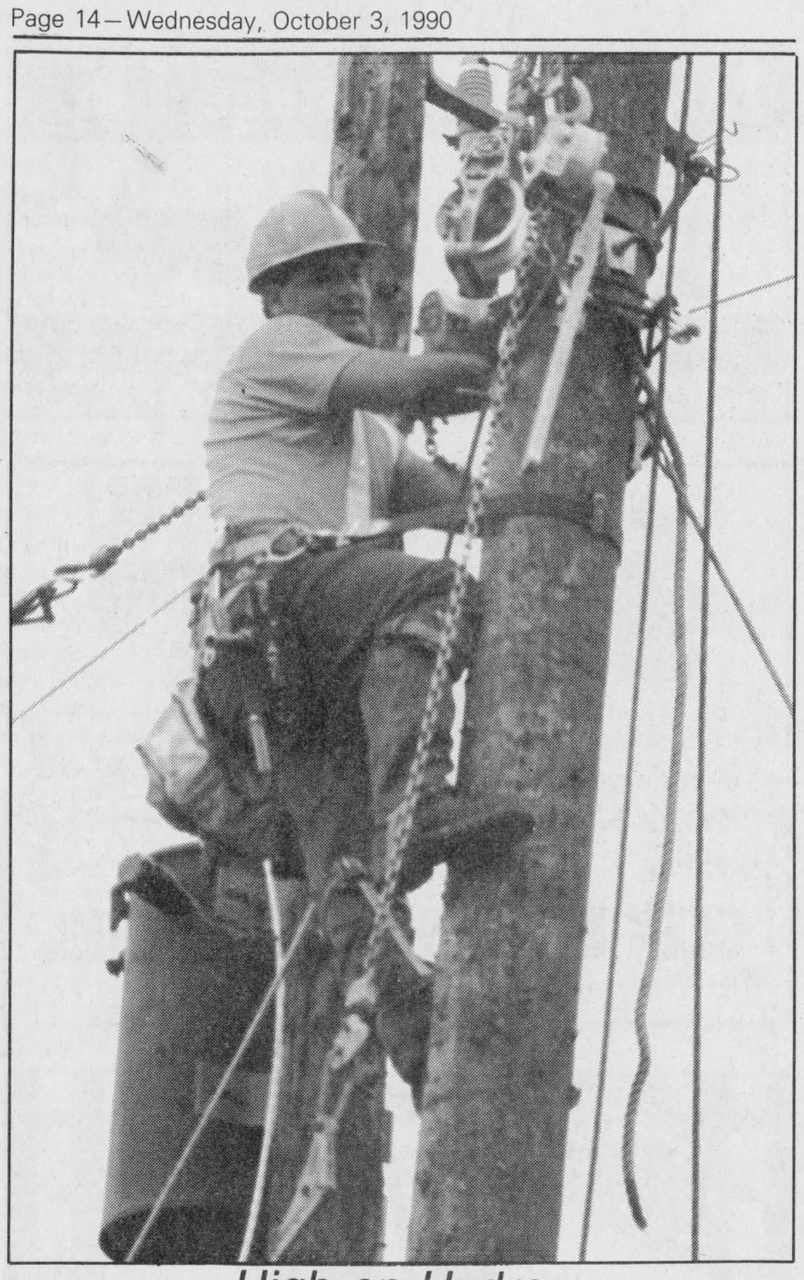

High on Hydro

Bruce Halliday of Smiths Falls teeters on his climbing spikes while connecting the new hydro lines on Hwy. 34 north of Green Valley. The Smiths Falls crew was imported for the work because the job is too extensive for the Vankleek Hill crew. The work is a voltage conversion from 4,800 volts to 16,000 volts which involves new poles, wires and transformers, from GTL in Alexandria south to Brown House Corner, east to North Lancaster and through to Glen Nevis. Ontario Hydro line foreman Steward MacDonald said construction on the 20km stretch should be finished early in the new year at a cost of about $2 million. With the help of a new power station behind GTL, the work should relieve overloaded stations in Green Valley, Lancaster and Bainsville, and MacDonald said customers in outlying areas will receive an improvement in their service because the higher voltage system transmits better with less voltage drop.

Staff photo — Michael O'Dwyer

Kenyon Township

Council briefs

The regular meeting of Kenyon Township council was held at the township hall on on Tuesday, Sept. 25. The following are among items dealt with by council.

Smart lighting saves $

Street smart lighting will translate into a few extra dollars for Kenyon Township residents who pay for the service.

Clerk treasurer Mary McCuaig said last week that so far, the conversion from mercury vapor bulbs to high pressure sodium lighting has saved the township approximately 50 per cent in its street-lighting costs, and this means the cost to residents will also be cut in half. Charges to residents vary.

And Kenyon Township recently received a $20,000 Enermark loan cheque from Ontario Hydro and Ministry of Energy, a seven-year interest-free loan to cover the cost of the conversion, which was completed in May.

Recreation departments receives grant

Three Kenyon Township recreation departments will benefit from a $9,140 participation development grant from the Ministry of Tourism and Recreation.

The grant, covering half of the cost of purchasing new equipment, went to recreation associations in Apple Hill, Greenfield, Dunvegan and Laggan.

To be purchased are items such as bleachers, soccer nets, goal frames and nets, picnic tables, portable bike racks, soccer and broomball equipment, sports mats and first aid kits.

More dollars needed

Kenyon Township has applied for another $23,000 to cover tile drainage loan requests.

According to Clerk treasurer Mary McCuaig, the township has already doled out $73,000 since April.

Speed limit reduced

Requests from Kenyon Township's Conc. 1 residents to reduce speed limits on the Kenyon-Charlottenburgh Boundary Road near Hwy. 34 have been granted.

Council decided to reduce the 80 km/hr speed limit to 50 km/hr on the roadway from Lots 1-5.

Clerk treasurer Mary McCuaig requested Charlottenburgh Township erect the signs: the southern township is responsible for that stretch of the boundary road.

Boundary road needs priority

Two Caledonia Township counsellors and several Caledonia and Kenyon residents attended the council meeting to ask for reassurance that council is putting the Kenyon Township-Caledonia Township boundary road on its priority list.

Council decided it would have an on-sight meeting with Caledonia Township council, SD&G and East Grenville MPP Noble Villeneuve and Prescott-Russell Jean Poirier. A date has not yet been set.

The councils want to put more pressure on the province to increase or commit to, yearly funding toward the $250,000 project. The boundary road has been undergoing improvements for three years, but each township's $10,000 supplementary provincial funding was not received this year, cutting the amount of money spent to about $25,000, as compared to the usual $40,000.

The six-mile stretch of road is undergoing construction for widening, ditching, and cutting hills. Only just over a mile of the road has been completed.



Third generation president

The Richelieu Club of Alexandria passed the gavel to the new president for 1990-1991 on Sept 15 at the Knights of Columbus Hall. Passing the gavel (left) is Jacques Leblanc to Jacques Cholette, the third generation of his family to preside over the club. To the right of him are his father Ronald Cholette who served in 1966 and grandfather Rolland Cholette who was president in 1953. The club was founded in 1948.

Cancer prevention tips

By Marie Dolan

It is now known that some forms of cancers are preventable. Concern is warranted as statistics become startling: 1.3 people will develop cancer.

Cancer is the second most frequent cause of death in Ontario. The probability of cure depends on the type and stage at evaluation. The most common cause of cancer deaths are: lung cancer and colorectal cancer in males, breast cancer and lung cancer in females.

Tips to Cancer Prevention

•Avoid excessive exposure to sunlight. One in 150 people up to age 65 are developing skin cancer. Even one severe sunburn doubles your chances of getting malignant melanoma. Ask yourself if your tan is worth it.

•Regular breast self-examination is very important. Check for such signs as a lump or mass, a change in breast symmetry or size, any discharge, a difference in breast skin such as thickening, dimpling, or ulceration, changes in skin temperature. Breast screening programs are available and recommended. Check with your doctor.

•Stop smoking. This is a critical preventable cause of cancer.

•Limit your consumption of alcoholic beverages; if you drink, drink in moderation.

•Avoid obesity.

•Cut down on total fatty food intake. Include a variety of vegetables and fruits in the daily diet.

•Eat more high fiber foods, such as whole grain cereal, vegetables and fruit.

•Reduce your intake of salt-cured, smoked and nitrite-cured foods.

Scientists disagree about the imapct of diet on cancer. Estimates range from 10 per cent of cancer cases to 70 per cent being caused by diet.

•Regular Pap smear tests detect pre-cancerous disease of the cervix.

•Estrogen therapy in mature women to control menopausal symptoms can increase risk of some forms of cancer. Estrogen can be given safely under careful physician control and guidance.

•Radiation. Excessive exposure to x-rays can increase cancer risk. Most medical x-rays are adjusted to deliver the lowest dose possible without sacrificing image quality.

Please give
CANCER CAN BE BEATEN
CANADIAN CANCER SOCIETY | SOCIÉTÉ CANADIENNE DU CANCER

Yard Pro
(Roper)
VALUE DAYS

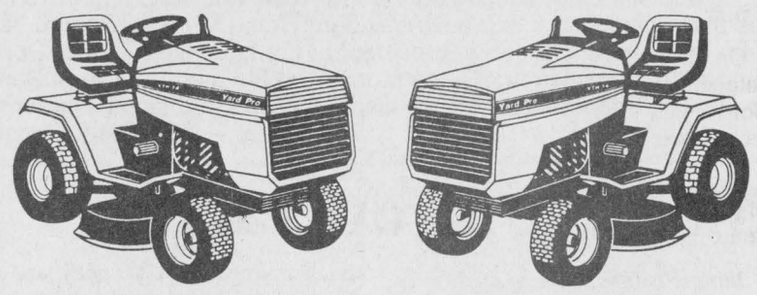

Take your best shot and Save Even More!
All in-stock Yard Pro Lawn and Garden Tractors
Have been specially priced for our
END-OF-SEASON-SALE
Manufacturer has authorized an
additional 3% discount to
Get The Jump on G.S.T. Savings
Hurry In! End-of-season quantities limited
(Offers expires November 1, 1990)
MENARD FARM SUPPLIES
We Will Not Knowlingly Be Undersold
Green Valley 525-2190
40-1c

ATTENTION

People wishing to donate clean winter clothes, come to the Sacred Heart Parish Hall between 7 p.m. and 9 p.m., October 7 to 13.

People in need of winter clothing, please come to the Sacred Heart Parish Hall between 7 p.m. and 9 p.m., October 13 to 31.

For information, call Vivianne Menard at 525-3567 or 525-2173 or Hilda Brunet at 525-1897.

40-2c



CLEAN SWEEP SALE

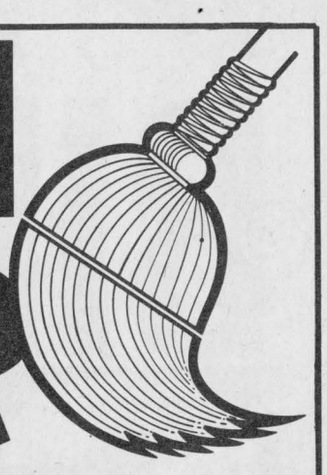

SUPER DISCOUNTS ON USED EQUIPMENT

USED TRACTORS

1—Ford, Selecta-speed
1—Ford 7600, exc. cond.
1—MF 220-4, 4x4

USED MACHINERY

1—Gehl 99 forage blower
1—Gehl crop chopper
1—Coop crop chopper
1—IH 175 swather
1—NH 718 harvester
1—NH 737 cutter bar
1—NH 707 hay pick-up
1—MF 120 baler
1—NH 275 baler
1—IH 430 baler
1—IH 425 baler
1—JD rake
1—MF rake
1—MF 81 mower cond.
1—A/C manure spreader
1—Pronovost dump trailer
1—NI rake
1—IH hay conditioner
2—NH 310 balers
1—NH 479 haybine
1—NH 488 haybine
1—JD 1209 mower/cond.
1—A/C mower cond.
2—White 508- 4-furrow
1—Fiskar semi-mount 4 x 18
1—TR85 (4 x 4) combine with 6-row corn head & grain head

Open: Mon. - Fri. to 5:30 p.m.
Saturdays 8 to noon
FERNAND CAMPEAU
ET FILS INC.
Dalhousie Sta. 514-269-2737
39-1c

K of C
1200 CLUB
Winners Of
$1,000.00 DRAW
#726
Linda and Dave Soper
Last Draw Nov. 5
New draw will start in
March 1991

CO-OP
FEED YOUR FRIENDS
FREE
OFFER EXPIRES:
OCTOBER 27, 1990
OR WHILE
QUANTITIES LAST.
Yule-Hyde
RECEIVE A
BIRD FEEDER
FREE WITH EVERY PURCHASE
OVER $50.00
Receive a FREE Bird Feeder with every purchase of CO-OP store merchandise over $50.00. This octagonal shaped feeder retails regularly for $12.95 (505-208) at the CO-OP and is made of high impact plastic. Ask for details in-store how you can also receive 10 kg of CO-OP Wild Bird Seed FREE.
PLUS
FREE
Receive a FREE 2 kg trial size bag of Big Red Nuggets dog food or Li'l Red Purrfect cat food at your CO-OP today. No purchase or special coupon necessary. Offer expires October 13, 1990.
Alexandria Co-op
Monday - Saturday, 8 a.m. - 5 p.m.
361 Main St. S. 525-4116 or 525-4117
40-1c

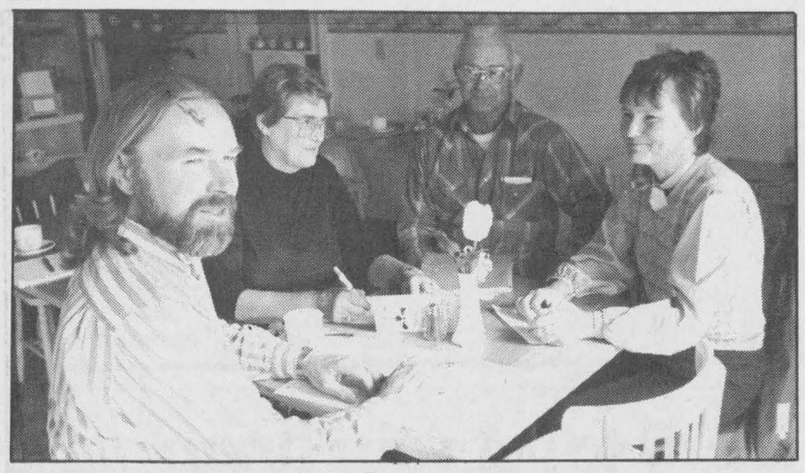

PLC meets

Members of Public Liaison Committee (PLC) of the Stormont-Glengarry Waste Management Master Plan met at La Tulipe in Alexandria to discuss future plans for waste management initiatives. La Tulipe co-owner Sharon McRae played host to the group and made sure coffee was served in china cups! From left to right are co-chair, Michael Courley-Owen, Pat Gregory, Doug Modler and Alison Wilson. Absent was Gary Harris.

Statue of area man in Banff National Park

ST. ELMO
W. MacKinnon
527-2348



My apology to editor O'Dwyer and *The Glengarry News* readers for the column news that was missing on Sept. 26. I left mid-week for a visit in Banff, Alta. with my daughter Grace Mickle, her husband Don and daughters Flora and Johanna.

Today, Sept. 24, I am writing from the home in the new Middle Springs residential area on the foot of Sulphur Mountain. Middle Springs indicates an area of Sulphur Mountain lower down than the well known Banff Hot Springs. From my bedroom window from left to right I see Mt. Norquay and Mt. Cascade; from the kitchen window looking south (East to west) Tunnel Mountain, Mount Rundle and Sulpher Mountain which completes the encirclement of Banff by the Mountains.

On a walk from here to downtown Banff, I take a path a few steps from-the-house which goes through a wooded area of white spruce and lodge-pole pines which are very tall for a few hundred yards and pass through a gate into the spacious grounds of the Administration building for Banff National Park on the upper level of the Cascade Rock Garden, a many terraced garden area of rocks and water and hundreds of varieties of beautiful flowers of many colors. From the gardens there is a spectacular view of Mount Rundle Tunnel Mountain and Cascade Mountain. In the narrow valley between Tunnel and Rundle Mountains where the Bow River flows is Banff Springs Hotel on the right and Banff Fine Arts Centre on the upper area of Tunnel Mountain. The front gate of the Administration building opens to Banff Avenue, the main street of Banff at the Bow River Bridge with a very impressive view of Mount Cascade at the far end.

On these September days of 20°C up to 29°C with light breezes and very little humidity tourists by the bus-load visit the Cascade Rock Garden and shop in the many gift boutiques and stores on Banff Avenue. Some tourists lie in the grass in the sun for a late summer tan. One local citizen was lying comfortably on the grass with his head resting on his dog who was also lying down.

In the entrance to the Administration building of Banff National Park is a memorial plaque placed there by the Historic Sites and Monuments Board of Canada as a tribute to James Bernard Harkin 1875—1955. The information on the plaque reads—born at Vankleek Hill, Ont. and in 1911 was named Commissioner of the newly created Dominion Parks Branch. Over a period of 25 years Harkin organized a nation wide system of Parks. A firm believer in the recreational and economic value of Parkland he directed his efforts to ensure access to the system for the greatest number of Canadians. Harkin was an ardent conservationist who was responsible for important advances in the field of wild-life preservation. On his avice the Historic Sites and Monuments Board of Canada was created in 1919 and he was one of its original members.

UCW collecting food for Lazarus House

Dalkeith
Jean MacLennan
874-2385



Don't forge! For this Friday, Oct. 5, only, the Dalkeith Library will close at 7 p.m. instead of the usual 8 p.m.

* * *

On Monday, Starr Hambleton entered the Armed Forces at CFB Borden, to train as an air frame technician.

* * *

Mack Rodger and his wife, Mary, of Chatham, Ont. called briefly at our house last Tuesday.

* * *

James Lothian, born at Lochinvar, 94 years-ago passed away on Sept. 22 in hospital in Alexandria. In early life he farmed, and later moved to Cornwall. Recently he has been a resident at Maxville Manor.

Burial was at the Breadalbane cemetery on Monday, Sept. 24.

Kirk Hill UCW

The September meeting of Kirk Hill UCW was held on Thursday afternoon, Sept. 27 in the church hall.

Lenora MacMillan, Anne Marie MacMillan and Karen MacLeod were in charge of the worship service, with the theme: Make every day thanksgiving.

Letters of thanks were received from Rodney MacLeod, Thomas Jungen and Eric MacSweyn who had received UCW bursaries to further their education.

During the business period, it was decided to cater to the annual Holstein meeting and dinner to be held Dec. 10. Plans were made for the bazaar and salad tea which will be held on Oct. 27.

After hearing the Rev. Alan Tysik speak about the House of Lazarus, it was decided to place a box at the back of the church to receive donations of non-perishable food, used clothing and bedding to be donated to Lazarus House which looks after the neddy of the area.

The members are to be in charge of the worship service at the Community Nursing Home on Oct. 4.

* * *

The annual pumpkin and folk music festival takes place at Ste. Anne-de-Prescott community centre this Saturday, Oct. 6. The judging for the largest pumpkins is at 10 a.m. The folk music festival starts at 3 p.m. and continues into the evening with a break for supper and mass. It sounds like a great day at our neighbor village.

* * *

Angus McDonell, how I envy your ability with the pen to describe events, past and present! I hope someone has a picture of the line of notices strung up on the pipe-like rod across the front of the *News* building, and of the election boards. Maybe they could be included in the memorabilia display in the new cases. Memories!

Turkey bingo planned for Friday at hall

Greenfield
Mary Couture
527-2421



A turkey bingo sponsored by the St. Catherine of Sienna Social Club will be held on Friday, Oct. 5 at 7:30 p.m. in the Greenfield parish hall. For 13 regular games win a turkey. The consolation prize is a chicken, and the jackpot winner will receive half a pig. There will also be four 50/50 draws. Proceeds will go for the hall and church repairs. Everyone is welcome.

* * *

Dan and Gladys McMillan from Timmins were here on the weekend to attend the Brenda Hughes and Dean McIntyre wedding.

* * *

Charlie McKinnon and boys Robert, Michael and Eric spent a few days vacation at the plowing match in Paris, Ont. They also visited relatives at Port Huron Michigan.

* * *

Sympathy is extended to the relatives of Eileen McDonald McColloch, formerly from the 4th Kenyon, who passed away in Montreal last week.

Public can review policy

A consultation paper produced by a government-industry dairy task force has created an opportunity for public involvement in the review of Canada's long-term dairy policy.

The paper, released July 23 by Agriculture Canada, is a wide-ranging review of dairy issues, including pricing, supply management, market responsiveness, trade, further processing, subsidies and quotas.

The Task Force on National Dairy Policy is one of 11 task forces set up under the Agri-Food Policy Review. It is advising the ministers on short-term and long-term issues in the dairy industry.

The Task Force on National Dairy Policy will hold regional meetings across the country from Oct. 23 to Dec. 13 to gather views on long-term dairy policy issues.

Its final report is expected to be completed next spring.

The reports and progress of all task forces will be studied by federal and provincial agriculture ministers at their annual meeting in Moncton in August.

The Task Force report is available from Communications Branch, Agriculture Canada, 930 Carling Ave., Ottawa, K1A 0C7.

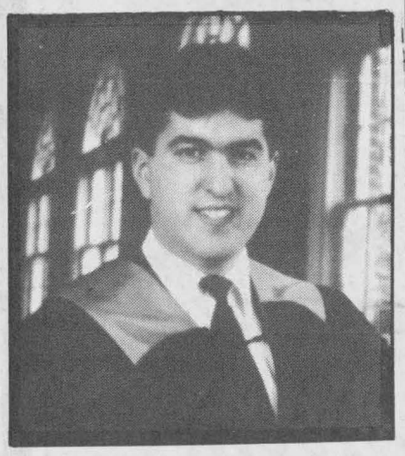

Engineering grad

Sylvain Jeaurond, son of Jean-Yves and Lise Jeaurond of Alexandria, graduated from the University of Ottawa on June 12, 1990 with a Bachelor of Science in electrical engineering. Sylvain married Robin Masterson on Aug. 31, 1990, and is presently employed by Ontario Hydro in Port Elgin (Owen Sound) Ontario.



Dress to Impress and Save!

Full ine of name brand
Dresses,
Sportswear,
Handbags,
Costume Jewellery,
Scarves
20%OFF – 30%OFF

Fall Fashions & Accessories Are In!!!

Basement Boutique — LADIES FASHIONS
"dress for less"
5765 Hwy. 34, Vankleek Hill 678-2805
Open: Wed & Sat 10-5, Thurs & Fri 9-9; Sun 12-5
40-1c

GUITAR LESSONS
Enjoy electric Blues or Mellow classical? Then, guitar lessons are for you or your child.
Join by yourself or in pairs for reduced rate. CHEAPEST lessons anywhere!
Free guitar lesson for all new students
GERRY LATOUR
347-3080
after 5 p.m.
40-3c

PRIEST'S MILL PUB
presents
Old Time Thanksgiving Buffet
Friday, Saturday & Sunday
4:30 p.m. to 10 p.m.
Roast Prime Rib au Jus
Roast Turkey with Cranberry Sauce
Chestnut Dressing, Baby Carrots, Mashed Potato plus
Lobster Newburg
Buffalo Wings
Breaded Shrimp
21 Item Salad Bar
Pumpkin Pie, Carrot Cheese Cake
11.75
DINING ROOM
Friday, Saturday, Sunday, 5 to 10 p.m.
Seafood Chowder, Escargo à la vinde, Prime Rib au jus, Garden Vegetables, Baked Potato, Pumpkin Roll, Coffee or Tea 19.95
Priest's Mill RESTAURANT & PUB
Main St. and Mill Square
525-4131

HOULE
FARM EQUIPMENT MANUFACTURER
Steel structure for farm building
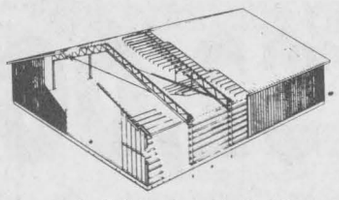
- fast and easy erection
- increased air volume and storage capacity
- maximum use of space with wall mounted between post of structure
- height of post: 2.13 m to 4.87 m (7 to 16 ft.)
- width: 9.14 m to 16.76 cm (30 to 55 feet) clear span
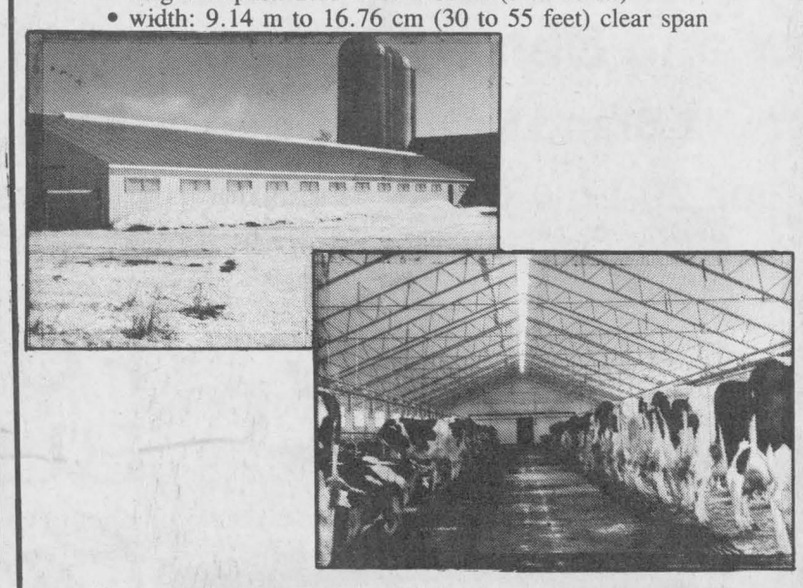
Now Available For Farm & Commercial
R.B. FARM
and
DAIRY EQUIPMENT LTD.
R. Bureau
525-3691 525-3697 MOBILE: 1-769-1914

LET'S CELEBRATE
Enjoy
TAX FREEDOM
This Weekend!
WE WILL PAY THE TAX ON ALL YOUR PURCHASES!
— plus —
WE HAVE REDUCED THE PRICE OF ALL OUR JEANS by $10
Hurry! Sale ends Saturday!
MARIN COUNTY AUTHENTIC COTTONS
Open: Mon-Wed, 9-5; Thurs 9-5:30 Fri, 9-9; Sat, 9-5
68 Main St. S. 525-2240

CNIB extends services to 100 more locals

Green Valley
Helene Quesnel
525-3303



Parents of students attending Ste. Marie's school are invited to a parent-teacher meeting at the school tonight (Oct. 3) at 7:30 p.m.

The aim of this meeting is to introduce this year's personnel and to expose educational projects that will be offered throughout the year.

The meeting will also serve to form the 1990-91 ''joyer-école'' committee.

Following the meeting parents will be able to meet with the teachers.

* * *

Here are the hours when the crossguard is at Hwy. 34 to cross the children going to Ste. Marie's school. In the morning Yvonne Seguin is there from 8:20 to 8:40 and at lunch hour from 11:15 to 11:35 and 12:05 to 12:20. After school she's there from 2:50 to 3:05.

Optimist Club News

New members joined the club during the month of September. On Sept. 8 John Yates became a new member and on Sept. 16 Gerry Lalonde and Paul Mongeon became new members.

The next regular meeting for the Green Valley Optimists is tomorrow (Oct. 4) at 8:30 p.m. at the Green Valley Barbeque. This is the first regular meeting of the 1990-91 year and it will be presided by the new president Lucien Beriault. Lucien thanks all the members and guests who attended the transfer of power party held on Sept. 22.

* * *

L'Union Culturelle Franco-Ontarienne is having its monthly meeting tonight (Oct. 3) at 7 :30 p.m. at the church hall.

* * *

La Vie Montante is having its monthly meeting on Tuesday, October 9 at 2 p.m. followed by mass at 4 p.m.

* * *

La Relève, a youth group for youngsters from 14 to 16 years-old is having a retreat weekend on Oct. 26, 27 and 28.

If you are between 14 and 16 years old, male or female and would like to spend a weekend of Christian sharing with others your age contact Rachelle and Glenn St. John at 347-3741.

* * *

Did you know that just in the past year there were 100 more local people that needed the CNIB services?

Remember that the CNIB campaign is now in full swing. The Cornwall branch of the CNIB helps the blind and visually impaired people of this area, so please give generously.

* * *

Sympathy is extended to the family of Madeleine Gareau who passed away on Sept. 25 after a long battle with cancer.

* * *

Sebastien Bourdeau, the son of Denis and Monique (Seguin) Bourdeau of Green Valley was baptized Saturday evening (Sept. 29) at the Ste. Marie's church. Congratulations to the proud godparents Denis and Caroline Bourdeau.

Also, on Sunday (Sept. 30) Jean Lefebvre, the son of Claude Lefebvre and Julie Beriault was baptized. Proud godparents are Luc Sauve and Josée Lefebvre.

The ceremonies were performed by Father Dumoulin.

* * *

Hope everyone has a nice Thanksgiving holiday next Monday!

Couple celebrates 50th

St. Raphael's
Cathie MacDonald
525-1174



Primary student is Richard Gingras son of Paul and Lynne of Martintown. Richard is in junior kindergarten; Junior student is Timmy Van Overbeek son of John and Liz of North Lancaster. Timmy is in Grade 5; Intermediate student is Natalie Burnham daughter of Leon and Diane of Lancaster. Natalie is in Grade 8.

An open house was held Thursday, Sept. 27, so parents were able to meet the teacher. It was a huge success.

Welcome to a new teacher to Iona. Mary Lynn Sauve is now teaching the newly formed afternoon senior kindergarten class. Welcome to the family.

Shalom House News

A ''Soiree de resourcement'' will be held in French by Father Sylvio Jean on Wednesday at 7:15 p.m., Oct. 3. Also he will offer a ''Journee de Reflexion'' on Thursday, Oct. 4 from 9:30 a.m. to 3:30 p.m. again in French.

A Bible study weekend on the book of Revelation to find out the meaning of ''666'' or ''the beast'' etc. The weekend starts at 7:30 p.m. Friday, Oct. 5 and ends Oct. 6, Saturday, at approximately 7:30 p.m. Please bring your Bible.

A faith sharing group meeting on Wednesdays at 7 p.m. will begin Oct. 10. This will be led by Margaret Smith.

All prayer meetings are held every Thursday evening at 7:30 to 9:30 p.m. Everyone is welcome. For more information please call Sister Jeannine at 347-2391.

* * *

Carol Ann Ross called a meeting of seniors in Martintown recreation centre on October 10 at 10 a.m. She would like all seniors to attend and visit the recreation centre. Call 528-4635 for more information.

* * *

Saturday Sept. 22, saw family and friends help Rene and Cecile Poirier celebrate their 50th wedding anniversary. To start off their celebration a mass ceremony was held at St. Mary's in Green Valley in which they renewed their wedding vows. Offerings were made by the grandchildren. Readings were by Andre and Marguerite Deschamps. An address from La Vie Montants was read by Isidore Secours and his wife Evelyn presented them with a bouquet of roses.

A reception was held at the Sports Palace where Marie-Claire Filion read her parents an address on behalf of all 13 children who were all on hand for the celebrations. They came from Toronto, Montreal, Ottawa, Alfred, St. Beatrix, Calgary, St. George, Utah, and locally.

They received certificates from Don Boudria and Prime Minister Mulroney. Noble Villeneuve visited them on Sunday and also presented a certificate from former Premier David Peterson.

Chipmunk nearly started battle

Glen Norman
Audry Cober
525-1266



The differences at Oka have finally been resolved and none too soon according to a recent story in *The Gazette*. It seems a chipmunk in a pine tree near the barricade knocked down a pine cone hitting a native person on the head. Thinking that the soldiers were throwing stones at him the Indian picked up a stone and threw it at the soldiers on the other side of the barricade. Fortunately someone saw what had happened and a fight was averted. That innocent chipmunk didn't realize what he almost started.

Happy birthday to Christian Larocque who will celebrate his special day Oct. 3.

A surprise birthday party was held for Bruce Sabourin on Sept. 27 on the occasion of his 18th birthday. Best wishes on your special day Bruce.

Lancaster News

Best wishes for a happy birthday go out to Marie Josee Sanson for Oct. 1, Richard Claude also Oct 1 and Julie Glaude Oct. 2 and Lucille Levert Oct. 6.

I will be doing the Lancaster Township news now so anyone having any news please phone me at the number at the head of this column and I will be pleased to include it in the column.

CALEDONIA STOVE WORKS
1990
SPECIALIZING IN YOUR WOOD HEATING NEEDS
The Village Mews, Vankleek Hill
124 Main Street East
Ontario K0B 1R0
678-3305
DIV. OF 1 STOP PLUMBING
40-1c

How to get your financial life in shape.



- **protection** for mortgage, business, family income, disability or estate;
- **retirement planning**, RRSP's and annuities;
- **employee benefits** and pension plans.

Call me: **PAUL ROY**
Alexandria
525-1479
SunLife
40-1c

THANK YOU



Robert Labonte, president of Roy's Pontiac, Buick, Cadillac Inc. would like to sincerely thank everyone for attending the 27th Annual New Car Show at Roy's.

Robert would like to congratulate
Mr. J. R. Charbonneau
of L'Orignal, Ontario
for being the winner of
The Family Trip to the Beautiful Queensbury Hotel
in the Lake George/Prospect Mountain resort area of New York State.

Robert and the Staff of Roy's would like to wish everyone a Safe and Happy *THANKSGIVING WEEKEND*

TAKE ADVANTAGE OF 10.9% FINANCING OR CASHBACKS OF

$500.00 to $2,000.00

On All New and Demo 1991 and 1990 Vehicles
Choose from 72 Brand New 1990 Cars and Light Trucks
or 29 Low Mileage Demonstrators
Plus a Terrific Selection of 'Creampuff' Pre-Owned Units

Roy's
PONTIAC BUICK *Cadillac* GMC TRUCK CENTRE
THE PRESIDENT'S TRIPLE CROWN
YOUR TRIPLE CROWN WINNING DEALER
We treat you Royally
Green Valley, Ont. **525-2300**

Backs Bellies & Buns

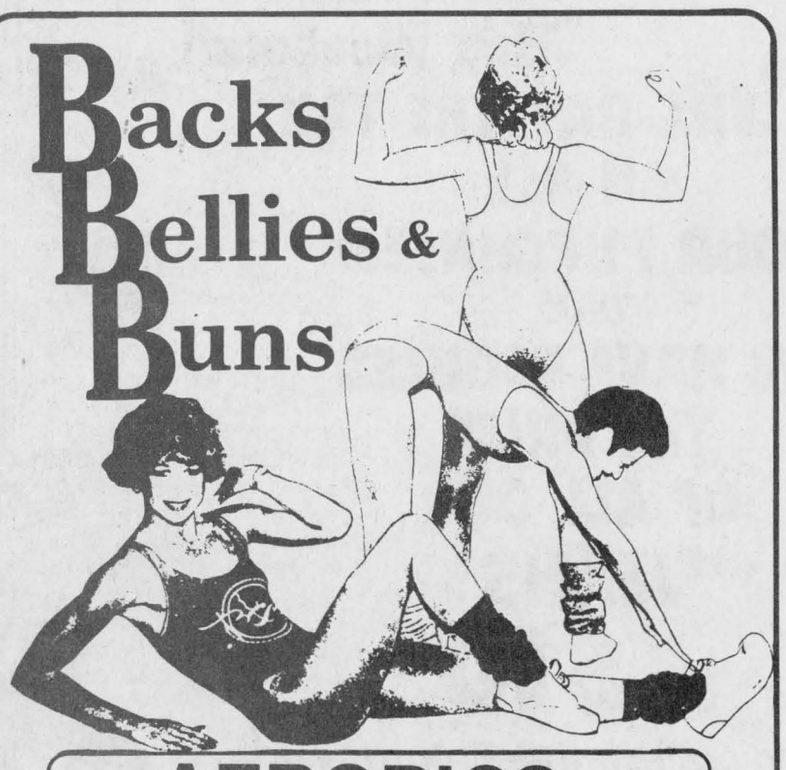

AEROBICS
Glen Robertson Rec Centre
Every Thursday Evening — 7 to 8 p.m.
Registration/start — Oct. 11
10 Class Session $25
By the evening...$3

GYMNASTICS
Laurier-Carriere School, Glen Robertson
Every Sat. morning 9:30 to Noon
Registration/start — Oct. 13
9:30 to 10:45 a.m. — 4 to 7 years old
10:45 to Noon — 8 to 14 years
Call Maryse after 5:30 p.m. at 525-1060 or at work 525-3151
40-1c

Glengarry Sportsweek

The Glengarry News
Wednesday, October 3, 1990—Page 17

Commuter coach back with Glens for another run at Eastern Ontario Jr. B title



Todd Hambleton
Sports editor

You'll see him every Friday night behind the Alexandria Glens team bench. You'll read his analysis of the games each week in the paper.

But you won't find him hunting down bargains at the local food-market, or tuning up his car at the corner garage. Junior ''B'' Glens coach Peter DeRooy is a Chesterville, born and raised. All he does in Alexandria is coach, and he does it well, taking Glens to two Eastern Ontario playoff finals in the last three years.

But just who is this man, the mentor they call ''Skippy''? (A nickname pegged on him when he was a kid. DeRooy won't divulge what it means). What are his likes, his dislikes? Get to know Peter DeRooy, Alexandria's commuter coach, who's almost let the 45 minute drive down scintillating Hwy. 43 get the better of him on a couple of occasions. ''It (coaching away from home) takes up a lot of time, there's no question about that,'' said DeRooy, who's married, to Lorraine. ''It's not just the driving, it's the whole thing. Coaching is a time-consuming profession.''

DeRooy, an employee at Ault Foods in Winchester, is married to his part time labor of love. There's the coaching on the weekends and the Wednesday night practices, but there's more to it than that. There's scouting and recruiting to be done, and DeRooy has spent many the nights in Eastern Ontario arenas checking out young prospects. It adds up to a lot of time away from home, away from Lorraine and daughters Jennifer, 13 and Dianne, 10. In his second year here in 1989 when Glens bowed out of the playoffs in the first round, DeRooy came close to bowing out himself.

But with the summer to reflect on things, he came back for another attempt to win the St. Lawrence Division. His team did one better winning the conference last spring and advancing to the eastern final, but again DeRooy found himself wondering if it was all worth it.

''We (he and Lorraine) talked things over and we agreed I'm going to have to cut certain things out,'' DeRooy said. So he plans to curtail the number of nights he spends at arenas, watching other



Peter DeRooy
Cutting back

teams play. Right. ''Well, so far, it doesn't seem to be getting any better,'' said DeRooy, weary after five straight nights of tryouts and a spate of preseason games.

DeRooy has cut back some, though. He didn't do any recruiting at the summer hockey tournaments, instead ''taking it easy'' until the winter season started up.

It was in the summer of 1987 when team president Archie Stewart hired DeRooy. ''We heard he (DeRooy) was available and we were more impressed with Peter than some of the other guys who wanted the job,'' Stewart said. ''We thought if we brought a stranger in it might help the organization.''

The move turned out to be a stroke of genious. Glens, which had floundered since 1974, the year they bowed to Brockville Tikis in the Eastern Ontario final, caught fire early on then settled into second place in the St. Lawrence division before engineering an upset four-game sweep of regular season pennant winners Char-Lan Rebels in the division final. Alexandria captured the Rideau- St. Lawrence division crown by beating Prescott Falcons in six games. It was, to that point, DeRooy's ''most rewarding season by far,'' even though the club eventually lost to Renfrew in the finals.

DeRooy, 38, began his coaching career as an assistant with the Chesterville Midget Flyers in 1967. He eventually assumed head coaching duties, won several Carleton-Dundas league titles and graduated to the junior ''B'' level and the Metcalfe Jets in 1981. He had successful stints with Kemp-

(Continued on page 20)



A Char-Lan Rebels player takes a tumble in the second period of their game Saturday night against Alexandria. Char-Lan rallied from a 4-1 deficit to earn a 5-5 pre-season tie.

Staff photo — Todd Hambleton

Rebels confident heading into season

By Todd Hambleton
Sports editor

A win and a tie with Alexandria Glens doesn't give Char-Lan Rebels any points heading into the regular season, but the pre-season performance against their arch-rivals sure was a confidence builder.

''They're exhibition games but they really can help a team in terms of confidence level,'' Rebels president and general manager John Chafee said. ''They (Glens) had our number last year. It's kind of nice to show them that we're back in the competition again.''

Rebels beat Glens 9-5 Wednesday night in Alexandria, then rallied from a 4-1 deficit to tie Glens 5-5 Saturday in both clubs final exhibition game.

Rebels trailed 4-1 in the second period before making their move with goals from Lawrence Davis and Ron Lefebvre that closed the gap to 4-3 at the intermission.

Glens got a goal from Pat Lamarche early in the third period to go up 5-3, but Rebels drew even on markers by Greg Wylie, with 14:46 to go, and Trevor Bowels, with 37 seconds remaining.

Lefebvre drew an assist on both goals.

With the score tied 1-1 after one period, Marc Sauve scored a pair of goals and Jason Boyer tallied once pushing Glens in front 4-1.

Shawn Taggart had scored for Alexandria in the first period; John Edgerton netted Rebs first goal.

The Rebels open their regular season against Glens Friday night in Alexandria (Glengarry Sports Palace, 8:30 p.m.). Rebels home opener is the next night when Winchester Hawks visit the Charlottenburgh Recreation Centre for a 7:45 p.m. tilt.

The lineup has been filled out with the signing of seven rookies over the week. Three of them are forwards and one of them could be an impact player. The club inked 5-foot-8, 200-pound Harris Angus, a late cut of the Massena Americans of the Central Junior ''A'' Hockey League.

Chafee says Angus, a right winger, is the sparkplug-type who ''can give the team a lift. He's a tough kid and a pretty good skater. He should have a good year.''

Angus, of Cornwall Island, played high school hockey for Salmon River, N.Y., last season.

The club has also signed Denis St. Jean of Glen Walter and Lawrence Davis, of Lancaster. Davis, a centre/right wing, played junior ''C'' in Chesterville. St. Jean was a left winger with the Cornwall Major Midgets.

Holdover forwards are Jamie Latreille, Ron Lefebvre, Mathieu Germain, Trevor Bowles, Greg Wylie, John Edgerton, Marc Beaudette and Jody Coleman.

Rookie rearguards are Chris Petry and Stephane Roman. Roman, of Alexandria, skated for the Midget Glens last year. Petry, who still has one year of midget eligibility remaining, played midget for Char-Lan last campaign. He's from Williamstown.

The club's veteran defencemen are Danny Murphy, Wesley Jurchuk, Bobby Bowles and Mike Mittiga.

Rebels have a total of 13 players returning from last year's squad.

First-year goaltenders signed are Joshua Harrington, of Williamstown, and Marc Saucier. Saucier played for Chesterville Jr. ''C'' last year; Harrington skated for Cornwall Major Midgets.

''Matthew (Rebs first string

(Continued on page 21)

Defending champs winners in opening game

What's in a name? The defending champs are no longer called Guindon Tire, but they're still a powerhouse.

Now Fontaine Concrete Ltd., last year's ''A'' division playoff trophy winners in the SD&G No-Contact Broomball League opened the regular season Sunday morning with an easy 9-0 win over King's Whitewashing.

Ray Fontaine and Ray Filion each scored a pair of goals for the winners, which led by scores of 1-0 and 6-0 at period intervals. Barry Benton, Rick Filion, Jean Lauzon, Roger Marsolais and Danny Zopas added singles for the winners.

Rick Filion had three assists and Ray Filion added a pair of helpers.

Doug Delage was in nets for the shutout.

Kings lose opener

Monkland Kings, defending ''B'' division champs, didn't fare as well in their regular season opener. Kings led BMR Lumber 1-0 on a second period goal by Steve Norman (assisted by Steve Harps), but BMR engineered a third-period comeback scoring a 3-1 win.

Mario Quenneville, set up by Benny Phillips, tied it 1-1 with 9:06 left in the game. Eddy McDonald, on a pass from Mike Duval, scored the game-winners with 5:53 remaining. Quenneville wrapped it up scoring in the final minute. Dale Jarvo assisted.

Maxville Farm Machinery wins

Maxville Farm Machinery — consolation finalists a year ago — had an easy time of it against Heritage Homes, posting a 5-0 decision.

Maxville, which led 1-0 after one period and 3-0 after two, got single goals from Marc Derepentigny, Theo Oetelaar, Pat Quesnel, Robert Waldorf and Ranald McDonald.

Norm Derepentigny had a pair of assists.

Donald Dashney notched the shutout.

In other action, Denis Besner Construction and Glengarry Insulation battled to a 1-1 draw. Michael Decoeur gave Glengarry a 1-0 second period lead; Alain Gauthier tied it in the third connecting with 1:51 left.

Alexandria Legion were easy 6-0 winners over Ingleside Lanes. Scoring pairs were Ray Lepine and Kevin Leduc.

Singles were added by Pierre Major and Charlie Ranger.



Mike McDonell (left) and the Glengarry Gaels senior boys soccer team is on a roll after losing the first game of the season.

Staff photo — Todd Hambleton

Gaels yield goal but win game, remain unbeaten

High school sports roundup

It had to happen sooner or later. Glengarry Gaels junior boys soccer team finally yielded a goal to the opposition — in their fifth SD&G Athletic Assocation regular season game.

But they still haven't lost, improving their record to 5-0 with a 4-1 win over visiting Saint Lawrence Saints Wednesday (Sept. 26) in Alexandria.

Scoring for Gaels, who led 2-0 at the half, was Steven MacIntosh, Hamish MacDonell, Randy Lavigueur and Robert Meth.

Glengarry goaltender Nigel Pelletier, who recorded shutouts in his teams first four games, was finally beaten midway through the second half. The Saints goal was scored by former Glengarry student James Cooper.

Seniors win easily

Laurent Rivard's Senior Gaels improved to 4-1 with a 6-1 win decision against Saints. Brian Cameron scored three times for Glengarry, which led 2-0 at the half.

Marc Seguin scored twice and Ghislain St. Denis added a single.

Soccer Gaels played at North Dundas High School yesterday (Tuesday). Gaels close out the eight-game regular season campaign at Char-Lan next Tuesda

Basketball Gaels top Lancers

In just their second outing of the campaign, Glengarry Gaels senior girls basketball team has equalled last year's win total, by virtue of a 50-39 win over Rothwell-Osnabruck Lancers Tuesday (Sept. 25).

Alyson Graham's 18 points led Glengarry. Annie Cuerrier had 13 points and Debbie Schmidt contributed nine.

The game was played in Ingleside.

Gaels dropped to 1-2 when they were beaten 42-24 by homestanding Tagwi Warriors Thursday.

Kristi Poirier was the game's top scorer, netting 16 points for Warriors. Julie Crites had seven points for the winners.

Leading Glengarry was Annie Cuerrier with 10 points, and Alyson Graham, who had nine.

Juniors lose pair

Glengarry juniors lost twice over the week, falling 47-29 to Lancers, and suffering a 31-26 loss against Warriors. Junior Gaels fall to 0-3.

Gaels were in action yesterday (Tuesday) traveling to Iroquois to play Seaway Spartans. Their next home game isn't until next Thursday (Oct. 11), when they host North Dundas Devils.

Gaels volleyball results

With a home court advantage Monday, Glengarry Gaels boys volleyball teams have improved upon their regular season records.

Junior Gaels took four out of six games at a regular season tournament in Alexandria. Gaels topped Tagwi 15-5 and 15-4 before dropping a 15-12 decision. Against North Dundas, Gaels won 15-3 and 15-9, before dropping a 15-9 contest. Tagwi beat North Dundas 15-12 and 15-11, and lost 3-15.

Glengarry seniors swept Rothwell-Osnabruck Lancers 15-4, 15-9 and 15-13. Tagwi took two out of three games from host Gaels, winning 15-5 and 15-8. Glengarry's lone win in the set was in the first game, in which they rallied from a 14-3 deficit to pull out a 16-14 decision. Tagwi swept Lancers 15-4, 15-5 and 15-1.

Gaels regular season got underway last Wednesday at St.

(Continued on page 21)

Char-Lan seniors top St. Lawrence Saints, soccer Crusaders rout Lancers

Char-Lan Crusaders senior girls basketball team ran its regular season record to 2-0 Wednesday, but it was a bit of a struggle.

''We played well enough but the team was a little tired and I think it showed,'' said Francis of Crusaders 54-38 win over visiting St. Lawrence Saints Wednesday afternoon in Williamstown. ''A lot of times we were walking, but they pulled it together and came through.''

Francis said Crusaders were tired after playing three tough ballgames on the weekend against high calibre competition at the University of Ottawa invitational tournament. Crusaders were beaten 60-30 by St. Pats, an ''AAA'' school in Sarnia, but rallied with a 48-36 decision over St. Pius from Ottawa and a win over Applewood Heights from Toronto — also an ''AAA''-sized school — to capture the bronze medal.

Against Saints, Karen Arnott was top scorer with 25 points. Sharon Huizinga added 11 points and Cheryl Proctor contributed six. Crusaders led 28-18 at the half.

Juniors lose first game

Junior Crusaders are 1-1 after 45-32 loss to Saints. Cathy Pilon scored 13 points in a losing effort. Angela Smith added 12 for Crusaders, which trailed 19-17 at the half.

Crusaders played yesterday (Tuesday) at St. Joseph's. Crusaders next home game is this Thursday, when arch rivals Cornwall Collegiate Golden Raiders pay a visit.

Soccer Crusaders rout R-O

Derailed by La Citadelle Patriotes last week suffering their first loss of the season, Char-Lan Crusaders junior boys soccer team got back on track with a pair of easy wins Wednesday (Sept. 26).

Playing at St. Joseph's High School in Cornwall, Crusaders routed lowly Rothwell-Osnabruck Lancers 10-0. Supporting Terry O'Farrell's shutout netminding with two-goal efforts was David MacDonald, Jeff Robertson, and Brian Deschamp.

Singles were notched by Ian Laplante, Scott Harland, Scott Giroux and Garry Benson.

O'Farrell was between the pipes in Char-Lan's 3-0 win over St. Joseph's Panthers. Jeff Robertson, Ben Pye and Scott Harland tallied for Char-Lan, which improves to five wins and one loss.

Char-Lan seniors split

Senior Crusaders won and lost Wednesday. The win was against Rothwell-Osnabruck, 4-1. Scorers were Phil Poitras, Clay Michaud, Neil Emberg and Khaled Abu Zaraybah.

Panthers dealt Crusaders a 4-1 setback, with Poitras scoring the lone Char-Lan goal. Crusaders have a win and a tie after six outings.

Crusaders are back in action Thursday when they play at Cornwall Collegiate. Char-Lan hosts Glengarry Gaels next Tuesday (Oct. 9).



The Alexandria Ladies Softball League awards night was Saturday. Individual award winners pictured are, from the left, Rita Levac (''B'' playoff MVP), Sylvette Decoste (top rookie), Trish Hamilton (most sportsmanlike player), Chantal Legault (MVP), Gini Lee Bourbonnais (''A'' playoff MVP) and Raymonde Menard (most improved).
Staff photo — Todd Hambleton

Ladies softball league hands out awards

The Alexandria Ladies' Softball League wrapped up its season Saturday with an awards night at the Alexandria Curling Club.

This year's ''A'' division champs are Caisse Populaire, which upset defending winners Art Benton in a hard-fought, five-game series.

The ''A'' division playoff most valuable player is Jenney Lee Bourbonnais, who played for Art Benton.

The consolation champs are BMR. Rita Levac, of BMR, was selected playoff most valuable player.

Art Benton captured the trophy for top team during the regular season.

The most sportsmanlike team of the year is Roy's Garage.

The top batter award for the season went to Pam MacCulloch, who played for Art Benton.

Other regular season award winners are Chantal Legault (Caisse Populaire, most valuable player), Trish Hamilton (IGA, most sportsmanlike player), Sylvette Decoste (BMR, best rookie) and Raymonde Menard (ABS, most improved player).

Each team presented awards to its most valuable player (MVP), most sportsmanlike player (MSP), top rookie (R) and most improved player (MIP).

Winners for Alexandria Builders Supplies were Debbie MacDonald (MVP), Pat Melissis (MSP), Natalie Dupelle (R) and Raymonde Menard (MIP).

Receiving silverware for B.M.R. was Rita Levac (MVP), Linda Menard (MSP), Sylvette Decoste (R) and Suzie Decoeur (MIP).

Collecting silverware for Champions Roadhouse was Johanne Gareau (MVP, MSP), and Brigitte Lobb (R and MIP).

For Caisse Populaire recipients were Chantal Legault (MVP), Brigitte Legault (MSP) and Carol Oetelaar (MIP).

For Sultan Drugs, winners were Julie Monpetit (MVP), Judy Wood (MSP), Carol Young (R) and Dominique Dupperon (MIP).

Collecting silverware for Roy's Garage was Glennys Bartlett (MVP), Diane Rielly (MSP), Tracy Buchanen (R) and Tracy M. Sauve (MIP).

Copping team awards for Art Benton was Pam McCulloch (MVP), Nicole Villeneuve (MSP), Connie Lacroix (R) and Colleen Benton (MIP).

For IGA it was Sue Lalonde (MVP), Trish Hamilton (MSP, MIP) and Chantal Desjardin (R).

Draw winners

After awards were presented the league draw was held. First prize was a 10-piece patio set and it goes to Theo Van den Oetelaar, of Lancaster. The seller of the winning ticket was Debby MacDonald, who receives $25.

The second prize — a 35mm Minolta camera — was won by Peter Melissis of Bainsville. The seller and recipient of $25 was Pat Melissis.

The third prize basket of cheer was won by Sylvie Bourbonnais of Alexandria. The winning ticket was sold by Jackie Prieur, who receives $25.

Snowmobile club holds first meeting

Winter can't be too far off. The Dalhousie Snowmobile Club held its first meeting of the season on September 20 at Gerry's Place, at which club directors were assigned their positions by president Gilles Aubin.

The main item on the agenda was the passing out of papers to landowners allowing for the right of way for snowmobilers.

The club is hoping each right of way is signed by September 30.

The club is looking for candidates for the queen pageant for this season. The candidates will be selling tickets for the Quebec Federation of Snowmobiles. Last year for the first time, a prize was won by someone in this area. Brian Filion was recipient of a $1,000 cheque. For more information on becoming a club queen candidate contact Denise Seguin at 347-2928.

In other news, club memberships — at a cost of $70 — will go on sale October 1. More information can be obtained by contacting an executive member. President is Gilles Aubin (874-2763), vice president is Michel Brisebois (764-3333) and Rejean Seguin (347-2928) is secretary-treasurer.

Directors are Jean Marie Leroux (525-1635), Yvan Latulippe (874-2012), Denise Seguin (347-2928), Ron Valade (347-7519), Ronnie McCarthy (525-2212), Alain Diotte (874-2272) and Pierre Seguin (874-2068).



Happy Birthday Grandma
Geoff, Carolyn, Brennan, Scott, Craig, Lauren, Danny, Michael, Melanie, Matthew, Katie, Holly, Kevin, Derek, Shane and Tracy.
40-1p

Hambleton named assistant coach for Concordia Stingers

His playing days cut short by a shoulder injury, Blake Hambleton will continue his career with the Concordia Stingers — at the coaching level.

Hambleton, of Dalhousie Mills, was recently named assistant coach of the varsity hockey team.

Hambleton, one of two assistants with the club, will be working with rookie head coach Yves Beaucage. Beaucage, assistant coach at Concordia last season, takes over for long time Stingers bench boss Paul Arsenault.

''Getting involved in coaching is something I've wanted to do for some time now and this is a good first step,'' said Hambleton, 22.

Hambleton, a defenceman, played for the Stingers for two seasons. He sat out last year after unsuccessful surgery on a dislocated left shoulder, an injury suffered during his rookie season in 1987.

He got his first taste of coaching last year, stepping behind the junior varsity team bench.

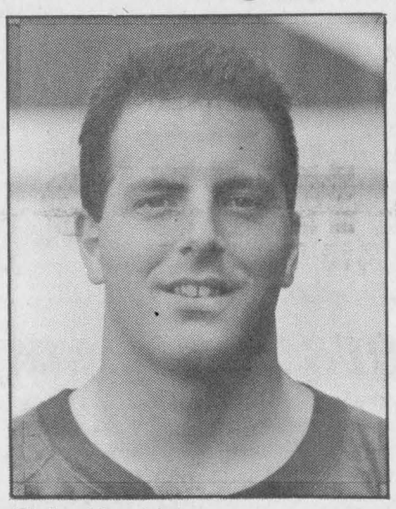

Blake Hambleton

Hambleton, in his fourth year at the school, is a political science and sociology major.

Glengarry Sports Palace
ICE PROGRAM
WEDNESDAY, OCT. 3
3 p.m. - Free Skating
THURSDAY, OCT. 4
10-11 a.m. & 1-2 p.m.
Moms & tots
FRIDAY, OCT. 5
Char-Lan vs Glens, 8:30 p.m.
SATURDAY, OCT. 6
1 p.m. - Free Skating
SUNDAY, OCT. 7
7:15 p.m. - Public Skating
WEDNESDAY, OCT. 10
3 p.m. - Free Skating
THURSDAY, OCT. 11
10-11 a.m. & 1-2 p.m.
Moms & Tots
Macdonald Blvd., Alexandria
TEL: 525-3600 39-1c

CLEARANCE SALE!
SAVE NOW
For Xmas Gifts!
at the Glengarry
Golf & Country Club
30% to 50% OFF
on selected in-stock merchandise
Must sell everything to
make room for new inventory
Call 525-2912 for info.
40-1c

HONDA 4-WHEELER SALE
FOURTRAX 300 4x4
• 4-WHEEL DRIVE
• FIVE-SPEED WITH REVERSE AND AUTO-CLUTCH
• SHAFT DRIVE
1990 TRX300 4 x 4 Pictured Above
Reg. $6099.00 SALE $5299
1990 TRX200 Rear Carrier Reverse
Reg. $3999.00 SALE $3495
HONDA
Come ride with us.
SHEPHERD MOTORS LTD.
83 MAIN N ALEXANDRIA 525-1402
40-1c

SPORTS CALENDAR
SPORTS PERSONALITY OF THE WEEK

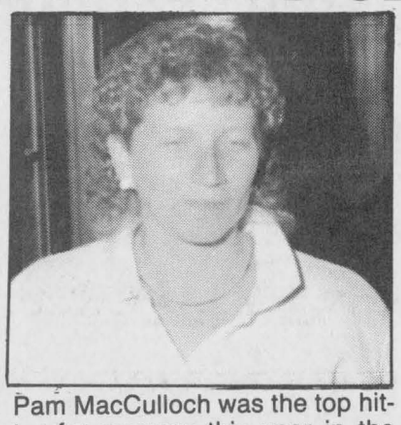

Pam MacCulloch was the top hitter for average this year in the Alexandria Ladies Softball League. MacCulloch was one of many players receiving awards at the league banquet Saturday night.

GLENGARRY GOLF AND COUNTRY CLUB CLOSING
Dinner and Dance
Friday, Oct. 12

* * *

ALEXANDRIA JR. B. GLENS
Regular season home opener
Friday, Oct. 5
Char-Lan Rebels vs Glens
Glengarry Sports Palace, 8:30 p.m.

* * *

CHAR—LAN JR. B REBELS
Home Opener
Saturday, Oct. 6
Winchester Hawks vs Rebels
Charlottenburgh Rec. Centre, 8:30 p.m.

* * *

SD&G No-Contact Broomball League
UPCOMING GAMES
Sunday, Oct. 7
8 a.m. Heritage vs Glengarry
9 a.m. Ingleside vs Maxville
10 a.m. Alexandria vs King's
11 a.m. Monkland vs Denis Besner
12 noon BMR Menard vs Fontaine

* * *

BORDER HOCKEY LEAGUE
Regular season begins Thursday, Oct. 11
9 p.m. St. Raphael's vs Williamstown
10:30 p.m. Glen Gordon vs Champions

AGGREGATES + CONCRETE
GLENGARRY
We do our level best
Green Valley 525-1750

M & D BOISVENUE SPORTS
MICHEL & DIANE BOISVENUE
COMPLETE LINE OF SPORTING GOODS
ALEXANDRIA, ONT
55 MAIN ST. S TEL: 525-3688

Betty GRÂCE A VOUS BECAUSE OF YOU
GEORGE LANTHIER ET FILS LTÉE
Alexandria 525-2435

GLENGARRY SPORTS PALACE
Macdonald Blvd.
Alexandria
525-3600

TELEVISIONS-STEREOS-TOWERS
ANTENNAS-ROTORS, ETC.
With 22 Years Experience
Ladouceur Electronic Service
(Located at Marcel TV Furniture Ltd.)
(613) 525-3695

WILFRID MAJOR
SHUR GAIN Feed Service SHUR GAIN
North Lancaster
347-3211 or 347-3919

The Glengarry News
3 Main St. Alexandria

MASSON INSURANCE BROKERS LIMITED
All types of Insurance For Your Needs
8 St. George St. W.
525-1836

Always a great deal with a great deal of service
MAC'S MARINA
Boat & motor storage
MERCURY OUTBOARDS
Let The Legend Move You
South Lancaster, Ontario 347-2788

PHARMACIE GLENGARRY PHARMACY
Safwat Milad Pharmacist
Your Family Pharmacy
440 Main St. S. 525-3882

CHEV OLDS TITLEY
Highway 34 South, Alexandria
525-1480 or 347-2436

OUELLEX
HOLDINGS INC.
CLAUDE OUELLETTE
Alexandria Tel. 525-2132

ALEXANDRIA
IGA
Main St. S. Alexandria

Roy's PONTIAC BUICK Cadillac GMC Truck Centre
We treat you Royally
525-2300

Only at Cornwall's
GRANT NISSAN
We Are Clearing Our Entire Stock of
1990 Nissan Cars and Trucks from Invoice
(7 days only)
STOP
WE'LL DISCLOSE OUR
INVOICE
You make the Offer and write your own Deal
NO REASONABLE OFFER WILL BE REFUSED
30 VEHICLES MUST BE SOLD
1990 Sentra
1990 240 SX
The Ultimate in Sport
Luxury pkg, leather, 5-spd.
1990 Pulsar
1990 Stanza
1990 Pick-ups
1990 Axxess
That's Right!
We Disclose The Cost...
YOU MAKE THE OFFER!!!
Noticed A Lot Of Nissans Lately?
SAVE $$$
NO NONSENSE WARRANTY
3 year/60,000 km. bumper to bumper protection and
6 year 100,000 km. powertrain with NO DEDUCTABLE.
All included.
SAVE $$$
BRING YOUR TRADE WE WILL PAY TOP DOLLAR "YOU DON'T HAVE TO GO FAR FOR THE BEST DEAL"
GRANT NISSAN
700 Rosemount Ave. Cornwall 933-7555
40-1c



Lachine and St. Andrew's battle in a preliminary round game Saturday at the Char-Lan United Soccerfest tourney. Kanata won the men's final Sunday; Longueuil was victorious in the ladies' division.

Staff photo — Michael O'Dwyer

Kanata wins men's trophy, Longueuil takes ladies' title at Char-Lan Soccerfest

Kanata Football Club came out on top at the 10th annual Char-Lan United Soccerfest tournament, played in a deluge on the weekend in Williamstown.

Kanata topped Kingston Dry Wall 3-1 in the men's division championship game.

Kanata advanced to the final with a 2-1 semifinal win in overtime over Kingston Pilot House.

Kingston Dry Wall advanced by beating defending champs Glengarry Stars 1-0.

Local teams involved in quarter final games were Stars, which eliminated St. Andrews Saints in a shootout, and Char-Lan U2's, eliminated 2-0 by Kanata.

In preliminary round play, Glengarry Stars topped Cornwall City 4-0, and got past Seaway Spartans 3-1. Stars beat Prescott by default.

Char-Lan U2's beat Cornwall F.I.S.T. 2-1, and Belleville, 1-0, by default. U2's were beaten 3-0 by Toronto in their other preliminary round game.

Host Char-Lan United was without five regulars, and were shutout in all three of their preliminary games. Char-Lan played both Kingston Pilot House and Winchester Sonics to 0-0 draws. They were beaten one-nil by Kanata.

Longueuil defends

Longueuil womens team has succesfully defended its title at Soccerfest. Longueuil won the championship game 1-0 over Scarborough United.

In the semis, Longueuil defeated Brossard 1-0 and Scarborough United upset Pointe Claire 2-1.

Glengarry Selects and Char-Lan United failed to qualify for the semis. Selects lost 2-1 to Pointe Claire and 2-1 to Longueuil in the preliminary round.

Char-Lan United suffered 1-0 losses against Brossard and Scarborough. They played Cornwall City to a goalless draw.



Julie Seguin

Local represents west Quebec at convention

A local girl was recently one of 16 contestants on stage in Chicoutimi vying for the title of Quebec ''Fleur des Neiges'' (snow queen).

Julie Seguin, of Dalhousie Mills, was the Nord-Ouest Montreal region representative at the Federation of the Quebec Snowmobile Club convention.

Contestants representing 16 provincial regions were quizzed by the judges on their knowledge of snowmobiles.

They were also required to make a three-minute speech in front of over 1,000 people at the convention centre.

''I was quite nervous but it was a lot of fun,'' said Seguin, 19, a member of the Dalhousie Snowmobile Club.

Seguin earned the right to represent the Nord-Ouest Montreal region last spring, winning a pageant and the title ''Fleur des Neiges'' in Dalhousie.

The Nord-Ouest Montreal region is comprised of 15 clubs in western Quebec, including the Dalhousie Snowmobile Club.

Julie is the daughter of Yvon and Diane Seguin.

Football night is Oct. 16

The Maxville and District Lions Club are holding their annual ''Football Night'', Tuesday, Oct. 16, in the Angus Gray Centre, K.A.S. fairgrounds, Maxville.

In attendance will be Ottawa Rough Riders' representatives Gerald Roper and Scott Flagel. They will address the football fans and a special feature each year is the question and answer period following the dinner.

This annual gridiron entertainment was founded some 12 years ago with the opening to the new Sports Complex, thus maintaining the Glengarry-Ottawa football heritage that began 101 years ago when ''Big Dunc'' MacDonald, the Glen Sandfield farm boy, was an outstanding lineman with Ottawa College, 1889 Dominion champions, that is the famed Grey Cup game of Canadian football held each year in late November.

There will be the usual social happy hour 6:30—7:30 before dinner. Tickets are available from memberrs of the Lions Club.

Alexandria Jr. ''B'' Glens wind up exhibition campaign, head into regular season opener against Char-Lan Rebels

The training camp and exhibition game schedule is often tedious, but Alexandria Glens coach Peter DeRooy says the preseason has served its purpose.

''You do all this for two weeks to see who's capable of playing at this level,'' DeRooy said. DeRooy now knows, and he's set his lineup with the regular season opener scheduled for Friday. Glens will host Char-Lan Rebels at 8:30 p.m.

Twelve players were signed over the week. Backing up Trevor MacMillan in nets will be Aron Jacques, a late Hawkesbury Hawks cut. Jacques, from Montreal, played junior hockey in that city last season.

Veteran defencemen signed are Dan Levert, Ben Frappier, and overager Luc Decoeur.

Rookie rearguards inked are Chris Carkner and Jason Boyer. Carkner, from Vankleek Hill, was an early round draft pick of the Pembroke Lumber Kings last spring. He made the team, but opted to return to this area. Carkner skated for the Vankleek Hill Midget Cougars a year ago.

Boyer, from Hawkesbury, is a late Hawkesbury Hawks cut.

Veteran forwards signed are Serge Bellefeuille, Luc Francoueur, Marc Sauve, Mike Sauve, Andrew Sauve and Stephane Lacelle.

Lacelle was a member of the Glens two years ago. Last season he played for Hawkesbury Hawks.

Exhibition result

Glens were at home last Wednesday for their first exhibition game against Char-Lan, with Rebels skating to a 9-5 win.

Greg Wylie, John Edgerton, and Ron Lefebvre each scored twice for Rebels, who trailed 4-3 after two periods but won the contest with a six-goal, third period uprising.

Lawrence Davis, Harris Angus and Trevor Bowles each scored once.

Martin Amyot and Serge Bellefeuille each had two goals for the Glens. Andrew Meth notched one.

Glens beat Morrisburg in Alexandria Friday, and settled for a 5-5 tie in Williamstown Saturday against Char-Lan.

''You can't put too much stock on exhibition games, but we have taken some very unnecessary penalties,'' head coach Peter DeRooy said. ''That's going to have to stop.''

Peewee camp competitive, 1990-91 team selected

After some very competitive tryout sessions, the Alexandria Lalonde General Store Pee-Wee Glens roster is now set.

Wearing the team colors in this 1990-91 season will be: Alain Décoste, Eric Hagen, Karl Hehn, Dominic Laferrière, Mark Laferrière, Chancey Lajoie, Roch Lavigne, Bruce MacLeod, Eric McCarthy, Scott Nielsen, Julien Oetelaar, Steven St. Denis, Andrew Taillefer, Jean Théorêt and Sean Villeneuve.

The team will be coached by Daniel Brunet and managed by Adrien St. Denis. The assistant coach will be Rock Lajoie.

The team's pre-season schedule begins this Saturday with a game in St. Isidore at 3 p.m. On Sunday, Orleans will visit the Glens at the Sports Palace (6 p.m.).

Brunet's club will also play the Rebels in Char-Lan next Tuesday at 8 p.m.

THANK YOU

To the electors of Stormont, Dundas, Glengarry and East Grenville

Please accept my appreciation for your support and consideration. I invite you to join me in building a strong party to contest the next provincial election.

Sincerely,
Bernie Lauzon

C.O.R. "The Only Alternative"

POOL CLOSING
We have everything you need to make the job a snap!
See Us For All Your Needs...
Winter Covers, Water Bags, a full line of Pool Closing Accessories, Chemicals and Pool Closing Know-How!
Computerized Water Analysis for winterizing
If you're too busy to handle it yourself, our pool experts will be glad to do it for you!!!
WINTERIZE WITH BIOGUARD®
ROY'S POOLS
410 Seventh St. Cornwall 933-0411
40-1c

Johnny Mac's TAVERN
Martintown, Ont.
528-4233
ENTERTAINMENT
Friday, October 5 to Sunday, October 7
ONE STEP AHEAD
Wednesday is WING NIGHT
10¢ A WING
Serving from 5 p.m. to 10 p.m.
(No Take-out)
SUNDAY DINING
From Our Kitchen
Canadian and Italian Specialties, Pizzas, Hamburgers, Hot Dogs
French Fries
Daily Luncheon Special
Dine In or Take Out
Satellite TV
40-1c

EYE POPPING SAVINGS
FORD 8.9% MERCURY
FINANCING
24-MONTH TERM
*O.A.C. Maximum $10,000
Minimum down payment of $3,000 or trade equivalent
ON ALL 1987 to 1990 USED, RECONDITIONED CARS & TRUCKS IN STOCK
ALSO 12.9%** FINANCING 36 & 46 MONTH TERM **O.A.C. Maximum $10,000
THESE AND MANY MORE TO CHOOSE FROM

1990 TEMPO GL P-97, 4-dr., auto. air, stereo, tilt, cruise	1987 HONDA ACCORD EXI 4-dr., auto., air, moon roof	1987 CUTLASS SUPREME 2-dr., buckets, console, sun roof, two-tone blue	1990 CROWN VIC LX loaded, 4-dr.
1988 AEROSTAR XLT 7 pass., loaded, two-tone	1988 CORSICA 4-dr., V-6, auto., two-tone paint	1988 DODGE DAKOTA Pick-Up V-6, 5-spd.	1988 BRONCO II 4x4, auto., stereo, only 33,000 km

GLENGARRY
Ford-Lincoln-Mercury
HWY 34 SOUTH, ALEXANDRIA
Toll free from Cornwall
525-3760
347-3780
40-1c

BOWLERS NEEDED
AT
ALEXANDRIA LANES
JOIN THE
Sunday Night
5-PIN MIXED LEAGUE
and MEN'S 10-PIN
OR
YOUTH BOWLERS' LEAGUE
Tuesday afternoons at 4 p.m.
If interested, call 525-2801 or drop in at Alexandria Lanes
BOWLING!
A great way to keep fit.
ALEXANDRIA LANES
296 Main St. S. Alexandria 40-1c 525-2801



The Heart of Glengarry Old Timers are the 1990 Cornwall and District Soccer League playoff champs. Pictured are, in the front row from the left, Art Benton, Gordie MacPherson, Dean McIntyre, Bruce MacGillivray, Lee Taillefer, Ross Spagnolo, John Cadieux and Willy McDonald. In the back is Colin Brinkworth, D. A. MacMillan, Dean Munroe, Morris McCormick, Donnie MacLeod, Dennis Carr, Jim Wert, Ewen McLeod, Dave Brown and Ernie MacMillan.

Heart of Glengarry wins Cornwall league

For the third time in the six-year history of the league, Heart of Glengarry is the Cornwall and District Old Timers playoff championship winning team.

Hearts claimed the title last Sunday (Sept. 23) with a 3-1 overtime win over Best Western in the one-game final.

D.A. MacMillan scored twice for Hearts and Gordie MacPherson connected for the other goal.

Hearts were making their sixth straight appearance in the playoff final.

They got there by beating the Kinsman team in the two-game total goals semifinal. Hearts won the contests 7-1 and 5-1.

Hearts also won the regular season first-place trophy, compiling a 10 wins, four losses record.

Border League teams, schedule drafted

The Glengarry Border League draft was held Thursday night at the Glengarry Sports Palace, with five teams selected.

Regular season play will get underway next Thursday, Oct. 11, with a pair of games scheduled.

League organizer Jim McDonell says there are still spots left on team rosters for players interested in joining. Anyone interested in signing up should call McDonell at 931-1797. Late signees are still subject to the $25 fine.

Before their first game, players are required to pay the $100 registration fee. Players must also sign a waiver form, and pay a $30 refundable deposit for their team sweater.

The second registration payment of $150 is due Thursday, Nov. 15.

Team Rosters

St. Raphael's: Carter MacDonald, Leo Seguin, Jim Danaher, Lyle Ross, David McDonell, Kenny McDonell, Collin Osborne, Mark Titley, Ron MacDonald, Robert Prevost, Kevin Wilson and Charlie Titley.

Glen Gordon: Don Whitman, Dan Bryer, Steve Stewart, Gordie Howes, Tom Pasco, Scott Campbell, Brian Pilon, Stuart MacDonald, Dwayne Trollope, Garth Franklin, Mark Hutchinson and Sunny Payne.

Williamstown: Serge Picard, Rob McDougall, Stephane Gareau, Eric MacSweyne, Michel Gauthier, Tim McDougall, Sandy MacLennan, Mark Gareau, Millan McPherson, Andy Fraser, Yves Levac and Mike MacDougall.

Glen Nevis: David McKay, Leonard Seguin, Sheldon MacDougall, Gerry Blanchette, Randy McDonell, Claude Seguin, Findlay McLeod, Todd Hambleton, David Robertson, Brian Ward,, Yves Poirier and Todd Underwood.

Champions: Martin Seguin, Willie Kippen, Glenn Hay, Marc Ouimet, John MacSweyn, Dean Slaney, Peter Wensink, Allen Kennedy, Guy Poirier, Serge Cote and Al Stewart.

Schedule

Thursday, Oct. 11: 9 p.m. St. Raphael's vs Williamstown; 10:30 p.m. Glen Gordon vs Champions.

Sunday, Oct. 14: 1 p.m. Glen Nevis vs Champions; 2:30 Glen Gordon vs Williamstown.

Thursday, Oct. 18: 9 p.m. St. Raphael's vs Glen Gordon; 10:30 p.m. Williamstown vs Glen Nevis.

Sunday, Oct. 21: 1 p.m. Williamstown vs Champions; 2:30 p.m. St. Raphael's vs Glen Nevis.

Thursday, Oct. 25: 9 p.m. Glen Nevis vs Glen Gordon; 10:30 p.m. Champions vs St. Raphael's.

Sunday, Oct. 28: 1 p.m. Champions vs Glen Gordon; 2:30 p.m. Williamstown vs. St. Raphael's.

Thursday, Nov. 1: 9 p.m. Williamstown vs Glen Gordon; 10:30 p.m. Champions vs Glen Nevis.

Bantams win first game

The Alguire-Brownell Major Bantam 'AA' Rapids opened their new hockey season on a winning note Saturday with a 6-1 win over the Rideau St. Lawrence Kings.

Richard Hutt scored twice for the Rapids while Martin Laroche of Cornwall had a goal and two assists. Nigel Pelletier of Alexandria, Pierre Seguin of Cornwall and Todd Brownell of Long Sault rounded out the scoring. Chris Richards of Cornwall had three assists with James Cooper contributing two helpers.

Goaltender Jeff Cicchini stopped 18 of 19 shots in the game played at Athens, near Brockville.

On Sunday in Maxville, Martin Laroche scored 5 and added one assist to lead Rapids to a 7-6 win over Nepean Raiders.

Pat Cadieux of Maxville and Todd Brownell added singles. Tim Roberts had two assists.

Goaltender Patrick Loyer, of North Lancasterr—playing his first game of double "A" hockey recorded the win.

DeRooy returns for fourth year

(Continued from page 17)

tville, Morrisburg and Metcalfe, but nothing to compare to his Alexandria experience. "The Alexandria executive had faith in me and they gave me a chance," DeRooy said. "They haven't interfered...I'm free to coach the way I want to coach."

DeRooy has had offers to move up a notch and coach in the Central Junior "A" Hockey League, but he's declined. He says he's happy, at least some of the time, where he is. "Alexandria will probably be my last coaching job," DeRooy said. "When I started here I thought I'd coach four or five years. But who knows...it's a year to year thing."

The highlight of his three years here? "Unquestionably us beating Gananoque in that seventh game last year (Glens won a 7-6 thriller on home ice to win the conference trophy)," DeRooy said. The lowlight came about a week later, when, in the Eastern Ontario final against big, bad Renfrew again, Glens were ravaged by the Timberwolves. "I felt for the fans here," he said. "We played so well in the two games in Renfrew, but we just bombed here in those two home games. I guess that's the way it goes. Sometimes it's just wait 'til next year and you can't do much about it."

That's precisely why DeRooy is back. What can he and the Glens do for an encore? Go one step further, of course. It's not out of the question and it's the only goal DeRooy has set.

Next year has arrived again.

Entrepreneurs: the spirit that moves our country.

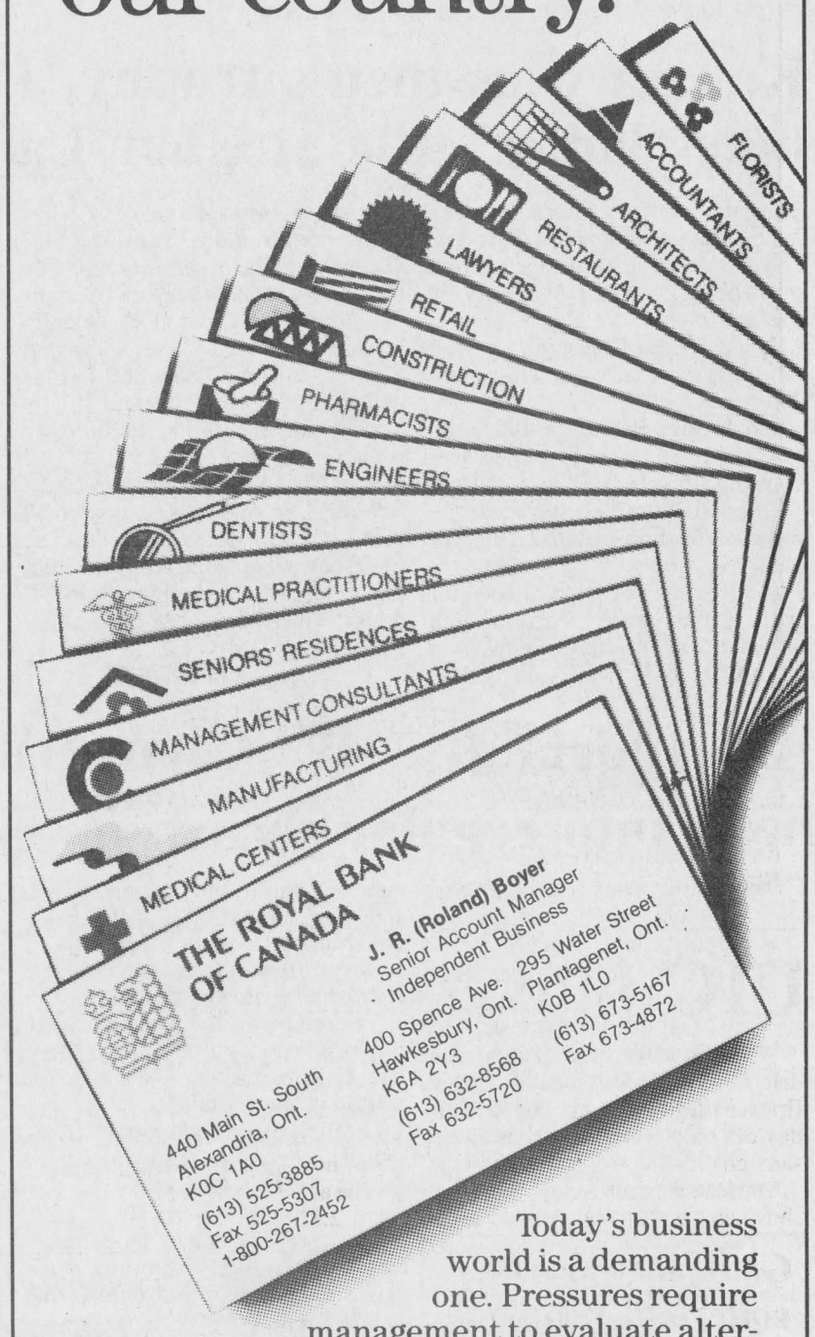

Today's business world is a demanding one. Pressures require management to evaluate alternatives, seek advantages and make those opportunities work. At the Royal Bank, we're proud to have helped hundreds of thousands of independent businesses by making our people, products, technology and expertise available to assist entrepreneurs in what they do best - run their own business.

ROYAL BANK

40-1c

REMI PRUD'HOMME
INSURANCE BROKERS INC.
Assurance General Insurance
Vie, Feu, Vol, Auto, Theft, Fire, Life
FARM
Tel. 525-3134
40-tf
198 Main Street, S. P.O. Box 1600, Alexandria, Ont. K0C 1A0

HEARING TESTS
ALEXANDRIA
monthly service clinic
Thursday, Oct. 11
at the
Community Nursing Home
92 Catherine St. East
CALL TOLL FREE
1-800-267-9697
for your appointment
Registered O.H.I.P. Vendors

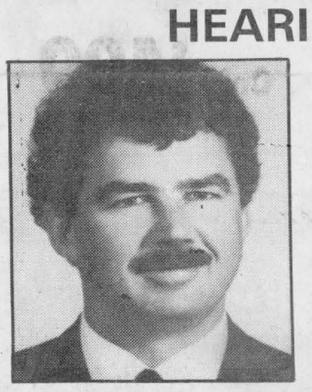

ROB MEAGHER
HEARING AID SPECIALIST

Supplier of leading makers of Hearing Aids.
Servicing to all makes of hearing aids.
Department of Health authorizer and vendor dispenser.

DAVIDSON HEARING AID CENTRE LTD.
Hearing aids are partially funded for Ontario residents
40-2c
343 McLEOD ST. OTTAWA 1-233-4374

BDO WARD MALLETTE
COMPTABLES AGREES
CHARTERED ACCOUNTANTS
ALEXANDRIA 525-1585
CORNWALL 932-8691
EMBRUN 443-5201
THE ACCENT IS ON SERVICE
40-1c

RESPONSIBLE OWNERS STORE FIREARMS SAFELY
...and take time to teach safety to others

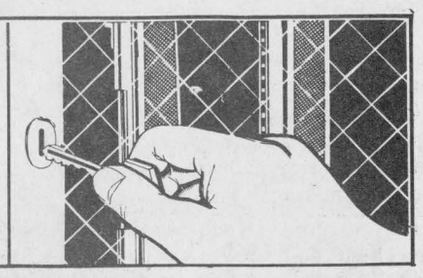

Une pièce de théâtre à voir:
LA CLEF

Let's pool together
Faites le plongeon

Fondation Piscine
GLENGARRY
Pool Foundation

PUBLIC MEETING and ANNUAL MEETING

Tuesday, October 9/90 at 7:30 p.m.

Glengarry Sports Palace

AGENDA: Presentation by the firm of Rheal Leroux and Associates Inc. of study results for outdoor swimming pool project.

General Annual Meeting of Glengarry Pool Foundation will follow.

40-1c

Thrills and spills at stadium Super Cross



Carl MacIntosh enjoyed the "thrill of a lifetime" last week when he competed on his ATV at the Super Cross in Montreal's Olympic Stadium.

Staff photo — Todd Hambleton

Inside page profile

By Todd Hambleton
Sports editor

It's something so many of us have day dreamed about: facing off against Gretzky at the Montreal Forum, or stepping onto the pitching mound at Olympic Stadium and hurling fastballs past batters in front of thousands of admiring fans.

For Carl MacIntosh, 19, of Skye Road in Caledonia Township not far from Dunvegan, fantasy became reality last Saturday (September 22).

MacIntosh wasn't pitching, but he was negotiating mounds of dirt, sand and clay, not to mention harrowing hairpin turns, on his ATV at the Montreal Super Cross held in front of 55,000 people at Olympic Stadium.

How did the 19-year-old second year agricultural student at MacDonald College end up on such a grand stage?

MacIntosh, a Glengarry District High School graduate, has been riding an all-terrain vehicle on his family's dairy farm for five years. Last year he started racing in the Eastern Ontario Motocross Association circuit, which has events in places like Richmond, Newington and Perth.

This past summer, he raced virtually every Sunday, winning a few of them and moving up in category from novice to expert. Anyone in expert class is eligible to compete at the Montreal Super Cross, but you have to send in an application. MacIntosh sent his in a little bit late and was placed on a waiting list. He found out he had qualified for a spot in the race just three days before it, on Wednesday.

"I was thrilled," MacIntosh said. "When I started racing competitively, my goal was to make it to the Montreal race. I didn't think it would be this year."

(There are three categories at a Super Cross: ATVs (four or three wheel all-terrain vehicles), motocross (two wheels) and thunder buggies (four wheels with roll cages).

At Saturday's race — it lasts about 10 minutes and is seven laps around the Big O — MacIntosh was matched against 16 of the best ATV riders in the country. At the mass start, he charged out in front with the lead group. It was a strategical move he's now second-guessing. "I got caught up in the first corner — it's a situation where you have 17 riders trying to go where there's room for three or four and I was squeezed out," MacIntosh explained.

"I probably should have stayed behind with the second group."

He was run off the course and got tangled up in a Laurentide beer banner, which he kept as a souvenir. MacIntosh regained his composure, climbed back into the race and was able to surpass one rider.

"It was a good experience — I'll know what not to do that next time," MacIntosh said. He vows there will be a next time. In fact, his next goal is to compete at the Super Cross at the Skydome in Toronto in May.

And what's it like competing in front of 55,000 people? "It's scary," MacIntosh said matter-of-factly. "You don't notice it when you're racing, but when you're just sitting there at the starting line, you look up at all the people and it's a bit intimidating.

"It really was a thrill of a lifetime."

UIC players needed

Where was everyone? The Alexandria U.I.C. Hockey League had its first ice time of the year last Wednesday but only six players showed up, sans goalies.

The league needs enough players to show up so that two teams can be formed. Netminders, in particular, are urged to attend.

Games are played every Wednesday at the Glengarry Sports Palace from now until the spring.

The action starts at 1 p.m. and goes until 2:30 p.m.

Glengarry Gaels volleyball results

(Continued from page 17)

Lawrence. The seniors were swept by host Saints, but Glengarry recovered taking two of three from St. Joseph's.

Junior Gaels lost two of three games to St. Lawrence and St. Joseph's.

Gaels are in action again next Friday (Oct. 12), when they play at Cornwall Collegiate against the Golden Raiders and Seaway Spartans.

Finalists at
La Citadelle tourney

Glengarry Gaels junior boys volleyball team made it all the way to the finals at the Tournois Des Patriotes in Cornwall on the weekend.

Gaels were beaten 2-0 by host La Citadelle in the best-of-three games final.

Competing against some of the top teams in Eastern Ontario, Glengarry won 10 out of 11 preliminary round games.

Rebels tie

(Continued from page 17)

goaltender McKenzie) hasn't had too much work yet, so in case he's not ready for this weekend we'll be using the two rookies," Chafee said.

McKenzie has been working in the Burlington area, but is expected to be available this year.

"Unless something happens with Matthew, we'll have to release one of the (rookie) goalies," Rebels head coach Randy Larocque said. "I'm happy that I have to make a choice between two goalies...they've both looked pretty good so far and it's going to be a hard decision, but as a coach it's a nice decision to make."

Larocque is happy about a lot of things these days because, with the season opener just days away, the team seems to be rounding into form at the right time. "There's a good attitude on the team," Larocque said. "It seems like the guys are willing to work hard."

He says that's what it will take to iron out Rebs defensive shortcomings. 'We'll have to improve our play in our zone," Larocque said. "That's our main concern right now — getting the puck out of our end."

Michel Menard D.D.
Denturist

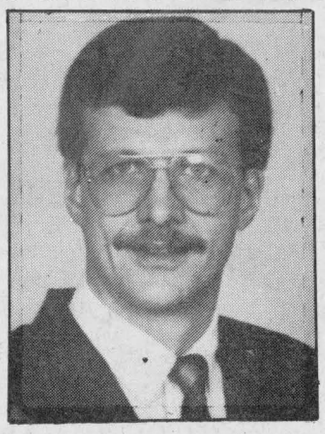

•Immediate Appointments
•Dental Repair
•Complete Partial and Soft Plates at "Smiling" Prices

16-tf

50 Ste. Catherine, St. Polycarpe, Que. (514) 265-3332

THANKSGIVING DINING
Choice of
Soup or Caesar Salad
CHICKEN DIJON
Served with wild rice
Garden fresh vegetables
tea or coffee
Only 9.95 Tax and gratuity extra
Serving Wed. to Sunday from 5:00 to 10:00 p.m.
THE COUNTRY COTTAGE RESTAURANT



1/4 mile east of golf course on McCormick Rd. 525-4191

La Tulipe Tea Room



Salon du Thé

Afternoon Break—
Treat yourself to one of our homemade desserts and we'll treat you to a complimentary coffee or tea

Thanksgiving Feature
Come in and try a piece of our delicious Pumpkin Cheese Cake or order one for your Thanksgiving Dinner. Call early!

525-3311
43 Main Street, Alexandria

YOUR FRIENDLY DEALER
E.R. CAMPEAU INC.
Building Material and Paint
Direct Ontario Line - 347-3436
or Toll-Free 1-800-363-5148
Mon.-Fri., 8 a.m. to 5:30 p.m.
Sat., 8 a.m. to noon (until April 1)
1115 St. Patrice, Dalhousie Stn., Que.



Ernest Campeau
40-1c

WOODSTOVES
For Sale
Airtight, efficient design, boilerplate steel
Only $400
347-2318
39-2p

SHOP EARLY
For
CHRISTMAS
We have the largest selection of
GRANDFATHER CLOCKS
In Town.

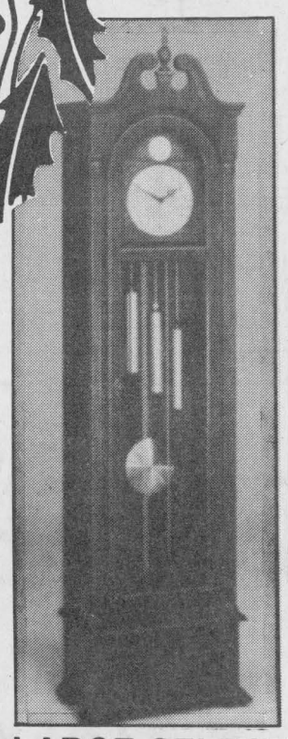

Now At 30% OFF
Christmas Layaway, No interest

Our Complete Assortment 10K Gold CHAINS
Reduced 30% OFF

DIAMOND ENGAGEMENT RINGS 25% OFF

LARGE SELECTION OF 10 K GOLD RINGS
50% TO 75% OFF
Diamond Rings, White Gold

FREE DRAW on
GRANDFATHER CLOCK
Valued at $3,500
Prize Drawn Dec. 24/90
COUPON
Name: _____
Address: _____
Phone: _____
Poirier Jewellers
COUPON



All Jewellery Repairs Done On Premises By Two Certified Jewellers
Poirier Jewellers
EASTCOURT MALL
933-3170
40-1c

OKTOBERFEST
Sponsored by
Alexandria Lions Club
Saturday, October 6
9 p.m.
Glengarry Sports Palace
Macdonald Boulevard, Alexandria



"EDELWEISS"
5 Member Bavarian Band
BAVARIAN FOODS
Featuring sausages by Fritz
DOOR PRIZES
Admission: $16 per person (includes Fine Foods)
ADVANCE TICKETS ONLY!
Admission: $16 per person (includes Fine Foods)
Limited number available from Lions members, Fritz Fine Foods, Gilles Paradis C.A., 525-4747 or R. Vaillancourt Real Estate at 525-3419
40-1c

WaterFurnace
Ground Source Heating/Cooling Systems
Working Model On Display At Lancaster Showroom
MENARD
Plumbing & Heating Ltd.
150 Main St. Lancaster, Ont.
521 Ridgewood Dr. Cornwall, Ont.
347-3443 19-tf 938-8909

Classified Advertising

Coming Events

SANDERS Maple Products and Pancake House, Hwy. 43, Finch, Ont. will be open weekends of September and October for the fall colors. Come for a walk through the trees and enjoy nature at its finest. For further information, call 984-2368. 40-2c

INTERPROVINCIAL Bird Association will hold its annual Bird Auction, Saturday, Oct. 6 at 10 a.m., Grenville Community Center, Grenville, Que. For information 674-5253. 40-1p

ANNUAL
HARVEST SUPPER
St. Andrews
Presbyterian Church
Martintown, Ont.
WEDNESDAY, OCT. 3
4:30 p.m. to 7 p.m.
Everyone welcome
39-2p

25TH
WEDDING ANNIVERSARY
in honor of
EDDY and LISE
BERRY
at the
Vankleek Hill Arena
on
SATURDAY, OCTOBER 6
Music by Jake at Work
Lunch Served
Everyone Welcome
39-2p

WEDDING RECEPTION
in honor of
JANICE
daughter of
Denis and Betty Nacreto
of Williamstown
to
RON
son of
Cameron and Betty McDonald
of Green Valley
SATURDAY, OCT. 6
in Williamstown
at the
Charlottenburgh Recreation Centre
at 9 p.m.
Music by Brandy and Port
Everyone Welcome
39-2p

Church Services

LOCHIEL REFORMED
PRESBYTERIAN
CHURCH
Lord's Day Service
11 a.m. and 7 p.m.
Bible School 10 a.m.
Wednesday 7 p.m.
Prayer & Bible Study
Tel. 874-2989 46-tf

THE ANGLICAN CHURCH
OF CANADA
ST. JOHN THE EVANGELIST
Lancaster, Ontario
(In Glengarry Provincial Park
off South Service Road)
—SUNDAYS—
9:15 a.m. - Holy Eucharist
Rector: The Rev. Dean Purdy
932-7071 24-tf

COMMUNITY
PROTESTANT
CHURCH
service of public worship
each Sunday
10:00 a.m.
Smithfield Hall
Lancaster
Everyone Welcome
Pastor: Eric Urquhart
Congregational Christian Churches in Canada
36-1c

UNITED CHURCH
OF CANADA
Services of Worship
SUNDAY, OCTOBER 7
Holy Communion
Alexandria — 9:30 a.m.
Dalhousie Mills — 11:15 a.m.
Glen Sandfield — 10:00 a.m.
East Hawkesbury — 8:00 p.m.
Hymn Sing
Rev. Collin and
Rev. Pat MacDonald
525-2858
40-1c

Alexandria
Alliance Church
SUNDAY
9:45 a.m., Sunday School
11 a.m., Morning Worship
Glengarry District High School
Enter south side of building
Bible Study and Prayer Meeting
Wednesday at 7:30 p.m.
23 Kenyon St. W
Rev. Tom Felts
525-4899
Christian & Missionary Alliance Church
20-tf

Coming Events

OCTOBER 8, wool day at Glengarry Pioneer Museum. Demonstration of spinning. 40-1p

FRATERNITE
ALEXANDRIA INC.
* * *
BINGO
FRIDAY, OCT. 5
7:30 p.m.
JACKPOT $600
in 6 numbers 40-1c

90th
BIRTHDAY
OPEN HOUSE
in honor of
GEORGE OSBORNE
on
SUNDAY, OCT. 14
1 to 4 p.m.
at his home
Best wishes only!
40-2p

WEDDING RECEPTION
in honor of
JANICE
daughter of
Denis and Betty Nacreto
and
RON
son of
Cameron and Betty McDonald
SATURDAY, OCT. 6
at the
Charlottenburgh Recreation Centre
at 9 p.m.
Music by Brandy and Port
Everyone Welcome
40-1p

Wedding Reception
in honor of
DIANA MARIE
daughter of
Catherine J. Tourond
(Late Joseph V. Tourond)
and
SCOTT KENNETH
son of
Edwin and Phoebe Hay
SATURDAY, OCT. 6
9 p.m. to 1 a.m.
Bonnie Glen, Hwy. 43
Music by Rockin' Robert
Lunch Everyone Welcome
39-2p

Maxville & District
Lions' Club
ANNUAL FOOTBALL NIGHT
TUESDAY, OCT. 16
Angus Gray, Maxville
Happy hour 6:30 Dinner 7:30
Guests: Ottawa Rough Riders'
Gerald Roper & Scott Flagel
Admission $12.50 per person
Tickets available from
Lions members
For more information
Call 527-2586
All proceeds for
Lions Projects 40-2c

Maxville & District



Sports Complex
Osie F. Villeneuve Arena
527-5659
Special Occasion?
Book our banquet hall and
our ice surface NOW!
Good Dates Still Available
Book now for 1991-92
Let our experienced staff assist you with catering and decorating ideas.
* * *
PUBLIC SKATING
EVERY SATURDAY
7 to 8:30 p.m.
Get your season passes
$25 single; $40 family
MONDAYS, 3 to 4:30 p.m. — FREE
* * *
SHINNY
Fridays, 3 to 4:30 p.m.
$2 per person
40-1c

BONNIE
GLEN
525-3078 or 525-2646

SATURDAY, OCT. 6
Wedding reception in honor of Diana Tourond and Scott Hay. Lunch. Everyone welcome.

SATURDAY, OCT. 13
45th wedding anniversary in honor of Jeannette (nee Robidoux) and Carl Richard. Lunch.

Refer to ads in paper for more information. 40-1c

Coming Events

WELCOME to Glen Robertson annual parish supper on Sunday, October 28, 1990, 3:30 to 8 p.m. 40-2p

DANCE in the Barb Hall, Friday, October 12. Music by the VKH Fiddlers, Silversons, Lochiel Strings, etc. 40-2p

MARTINTOWN
COMMUNITY CENTRE
* * *
Banquet hall available
for rental
Tel. 528-4235 or 347-2411
40-1c

Parents for Playgrounds
Pre-Christmas
BAZAAR, CRAFT
& BAKE SALE
SATURDAY, OCTOBER 20
11 a.m. to 5 p.m.
Moose Creek
Community Hall
Free Admission
40-3p

GLENGARRY ARTS AND
CRAFTS ASSOCIATION
are holding their
21st ANNUAL CRAFT
AND GIFT SHOW
on
SATURDAY, OCT. 13
and
SUNDAY, OCT. 14
at the
Nor'Westers and Loyalist Museum
in Williamstown, Ont.
from 10 a.m. to 5 p.m. (both days)
Free admission — Free parking
40-2c

90th
BIRTHDAY
in honor of
LYNDEN MacLENNAN
of
RR2 Apple Hill
on
SATURDAY, OCT. 6
Open House
from 1 to 4 p.m.
at the farm
Best wishes only.
40-1p

LIONS INTERNATIONAL

Alexandria Lions Club
ANNUAL
OKTOBERFEST
DANCE
Glengarry Sports Palace
SATURDAY, OCTOBER 6
Edelweiss Bavarian Band
Sausages by Fritz
Admission: $16/person
(includes food)
Advance tickets only.
Phone: 525-3419
All proceeds to Lions Projects
38-3c

Coming Events

OLD TYME FIDDLERS
ANNUAL FALL DANCE
ST-BERNARDIN
COMMUNITY HALL
SATURDAY, OCT. 20
County Line Orchestra
"Kelli Trottier"
Orders now being taken for
sweaters and shirts
Contact 525-1521 or 524-5628
38-tf

50th
Wedding Anniversary
in honor of
Mr. & Mrs. Rolland Ouimet
(formerly of Glen Robertson)
at the
Knights of Columbus Hall
Forget St. in Embrun
at 9 p.m.
SATURDAY, OCTOBER 6
Everyone welcome
39-2p

25th
Wedding Anniversary
in honor of
DONALD IAN & JEAN
MacLEOD
at the
Bonnie Glen
on
SATURDAY, NOVEMBER 3
Music by County Line Orchestra
"Kelli Trottier"
Lunch Served Everyone Welcome
40-1c

THANKSGIVING
BINGO
on
FRIDAY, OCTOBER 5
at 7:30 p.m.
at
GREENFIELD PARISH HALL
13 regular games — A turkey
Consolation prize — A chicken
Jackpot — 1/2 pig
4 Specials of 50/50
Sponsored by
Ste. Catherine of Sienna
Social Club
40-1p

GLENGARRY
SPORTS PALACE
Tel. 525-3600
THURSDAY, OCT. 4
BINGO
8:00 p.m.
Jackpot $1,275
in 5 numbers
11 regular games at $35
3 regular games at $50
6 specials 50/50
1 Winner Takes All
Proceeds to ADMHA
Hockey Team
Note: Bingo played
on hard cards using chips
MINIMUM CHARGE $1.00
Reg. Cards 7 for $1.00
15 Cards for $2.00
Specials 7 for $1.00
15 Cards for $2.00
40-1c

Coming Events

WEDDING RECEPTION
in honor of
PURNIMA VAIDYA
and
MARVIN MUNRO
on
FRIDAY, OCTOBER 5
Murphy's Inn, Cornwall
D.J. Lunch
Everyone Welcome
40-1p

GLEN ROBERTSON
SOCIAL CENTRE
525-4086 525-3283
* * *
BINGO
SATURDAY, OCT. 20
1 p.m.
* * *
Excellent Banquet Hall Facilities
for weddings, mixed parties,
social gatherings, etc.
Good dates still available
for weddings, stags, etc.
40-1c

CHARLOTTENBURGH
RECREATION CENTRE
* * *
BINGO EVERY TUESDAY
AT 7:30 P.M.
* * *
OPEN EUCHRE
Monday, October 8
8 p.m.
Sponsored by
Glengarry Seniors
* * *
Good Hall Rental Dates Available
347-2411

Entertainment

BERRIGAN'S HOTEL
Lancaster Village
Join us
Thanksgiving
Weekend
October 5 and 6
Entertainment
THE STAND
9 p.m. to 1 a.m.
Cover charge...$2
Open Sundays
Noon to 8 p.m.
40-1c

Champions
THE ORIGINAL
ROADHOUSE
FRIDAY, OCT. 5
Win Tickets & Tapes to
upcoming Robert Plant concert
SATURDAY, OCT. 6
Live Rock'n Roll
THE WALLFLOWERS
9 p.m. to 1 a.m.
SUNDAY, OCT. 7
McMARTIN FIDDLE
9 p.m. to 1 a.m.
40-1c

Coming Events

BOB'S
HOTEL
Dalhousie Station, Qué.
Music by
BRIGADOONS
SUNDAY, OCT. 7
sponsored by
Glen Nevis Soccer Team
40-1p

KING EDWARD
HOTEL
Apple Hill
Sunday, October 7
BBQ - Hip of Beef
Homemade beans, baked potato, trimmings.
LIVE MUSIC
3 p.m. to 9 p.m.
$4.99 per plate (plus tax)
Everyone Welcome
HAPPY THANKSGIVING!
40-1c

Courses

LEARN
FRENCH
Experienced Instructor
Courses Designed
To Meet Your Needs
Courses start Oct. 8, 1990
Registration & Information
(613) 931-2725
40-1p

BELIEVE IT!
ELIMINATE IT!
PREVENT IT!
5 Alternative Health Workshops
WEDNESDAY, OCT. 10 to NOV. 7
starting at 7:30 p.m.
at Laggan Public School
Help yourself, family and friends
Relieve stress-related conditions.
Cost: $50 adv. or $15 per session
For registration and information
Call
874-2644 or 525-4240
Space is limited!
40-2p

VIOLIN LESSONS
Instructions in
Celtic Music
for beginners & Novices
TUESDAYS & THURSDAYS
7 to 9 p.m.
at
Glengarry District High School
Registration
Tuesday evening, Oct. 16/90
Room 222
Fee for Season
Adults $35 — Students $25
For information call
Donald MacPhee
525-1763
40-1c

The Seaway Potters' Guild is holding its
5th Annual Exhibition and Sale
of wheel thrown and hand built pottery
This show is being held in Greenhouse #4 at
Marlin Orchards and Garden Centre, Hwy. 2,
7 km east of Cornwall on the weekend of
OCTOBER 6 and 7
Visitors are invited to browse and watch
Pottery Demonstrations
while enjoying fresh pressed cider
40-1c *10 a.m. to 5 p.m. — Admission Free*

The Barra MacNeils Concert
Celtic Music-Song-Dance
October 20, 1990
8:00 P.M.
Centrepointe Theatre
101 Centrepointe Dr.
(Baseline & Woodroffe Ave. Area)
Tickets — $10.00

Theatre	Danskin's, Maxville	Danskin's, Alexandria
727-6650	527-2037	525-3878
Walter Stewart 828-1313		Myles MacMillan 733-9473

Sponsored by
The Glengarry Club of Ottawa
39-2c

CLASSIFIED

Only $4.00
(20 words)
2nd week 50¢ less

RATES

General Classified — $4.00 for 20 words, plus 10¢ for each additional word.

Births, Found, Graduations, Weddings, Anniversaries (50th and over) will be accepted free, with picture.

Classified Display — 44¢ per agate line. We reserve the right to place all advertising under the appropriate classifications.

Box Numbers — $10.00 per week (includes Box), c/o The Glengarry News, Box 10, Alexandria, Ontario K0C 1A0.

Deadline for advertising: Monday, 3 p.m.

ALL ADS MUST BE PAID FOR IN ADVANCE

OFFICE HOURS
Monday to Friday — 9 a.m. to 5 p.m.

Births

DUPUIS—Josianne is proud to announce the birth of her baby brother, Sébastien, weighing 8 lbs. 5 oz., born Thursday, August 30, 1990 at the Ottawa General Hospital. Proud parents are Yvon and Hélène (nee Vaillancourt). Proud grandparents are Jeannette and René Vaillancourt and Noëlla and Rhéal Dupuis, all of Alexandria.

LEDUC—Raymond and Diane (nee Campeau) are very happy to announce the birth of their daughter, Marie-France, 6 lbs. 12 oz. on Friday, September 14, 1990. A sister for Christine, Donat, Julie, Sebastien and Pierre. Proud grandparents are Mrs. Rhea Leduc, Dunvegan and Mr. and Mrs. Roger Campeau, Green Valley.

Cards of Thanks

I would like to thank the telephone operator who assisted me in getting an ambulance, the ambulance drivers for the care they provided, Dr. Lacroix and Dr. Varma for their care, the nurses at Glengarry Memorial Hospital, and the get well card from the Legion.
—Charlie MacDonald 40-1p

A special thanks to the Kinsmen Club of Alexandria for supporting Sandy's School of Dance in the National Dance Competition. Without your support, the children would not have attended the competition.
—Sandy and students. 40-1c

McCORMICK—The family of the late Corinne McCormick would like to thank everyone for their kindness, mass cards, flowers, sympathy cards, and food sent to our home. Thanks to Father Bernard Cameron, Munro Funeral Home and Royal Canadian Legion and the pallbearers.
—The McCormick Family 40—1p

In Memoriam

MAVILLE—In loving memory of a dear mother, Margaret, who passed away on Oct. 7/78.
Just a tribute of love and remembrance to a mother who was one of the best. The joys that she missed on life's highway, may she find in God's garden of rest.
—From D. A. Maville and family 40-1p

MacRAE, Gilbert—In loving memory of our dear father and grandfather, who passed away Oct. 1, 1987.
—Dearly missed by Arnold, Margo, Keith and Marnie 40-1p

QUESNEL—In loving memory of a dear mother, Angelina Quesnel, who passed away two years ago Oct. 6, 1988.
God's golden gate stood open
Two years ago today.
With farewells left unspoken,
You quietly slipped away.
You suffered much in silence
Your spirit did not bend
You faced your pain with courage
Until the very end.
You fought so hard to stay with us
But your fighting was in vain
God took you to His lovely home
And freed you from all pain.
If you could have spoken before you died
These are the words you would have replied:
This life for me has truly passed
I love you all till the very last
Weep not for me but courage take
Love one another for my sake.
—Sadly missed by daughter, Rita and son-in-law Jean-Guy Carriere 40-1p



ROLLAND—In loving memory of my beloved husband, Lloyd, who passed away one year ago, Oct. 8, 1989.
There is nothing so treasured,
And nothing so rare,
As the love of a husband and wife could share
Through joy, through laughter,
Through sorrow and tears,
They developed a closeness,
That grew through the years.
The love that we shared,
Doesn't need to be spoken,
It was a wonderful bond,
That can never be broken.
I hold my tears when I speak your name,
But the ache is my heart remains the same.
I'm thinking of you, Dear,
But then that's nothing new,
I thought of you yesterday,
And the day before that too.
I'll think of you tomorrow,
And each day that they come and go.
I'll think of you forever, Dear,
Because I love and miss you so.
To me you were someone special,
You're part of me each day,
The saddst day of my life,
Was the day you passed away.
—Lovingly remembered by wife Gloria.
40-1p

Deaths

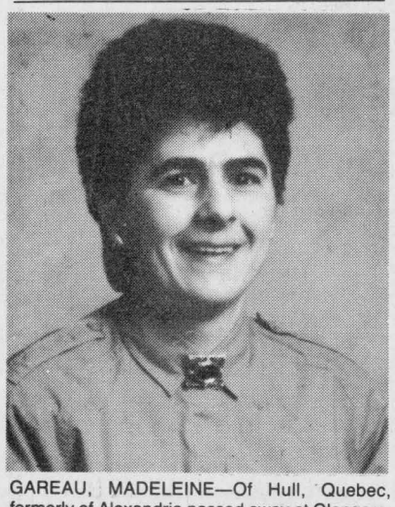

GAREAU, MADELEINE—Of Hull, Quebec, formerly of Alexandria passed away at Glengarry Memorial Hospital on September 25, 1990. Daughter of Royal Gareau and the late Yollande Mainville of Alexandria, she leaves to mourn six brothers, Robert of Green Valley, Claude of Lancaster, Royal of Cornwall, Roger of Riviere Beaudette, and Raymond and Michel of Alexandria. Sisters Denyse (Mrs. Emile St. Denis), of Alexandria, Gysele (Mrs. Mike Burton) of Kitchener, Carole of Bainsville and Ginette. The funeral took place Friday, September 28, 1990 from the Morris Funeral Home to Sacré Coeur Church, Alexandria. Cremation was in Cornwall. Pallbearers were Marc Gareau, Yvan Lalonde, Gilles Secours, Bobby Rickard, Marc Lajoie and Maurice Lajoie. Honorary pallbearers were Therese Whelan, Laurette Massie, Gabrielle Leroux, Hilda Brunet, Florence Montpetit and Violaine Lauzon.
40-1c

Lost—Found

CHAINSAW lost between MacPherson Farms and Lochiel. Reward. Tel. 874-2782. 39-2p

Misc. Sales

YARD and craft sale, Thursday, October 4, Friday, October 5 and Saturday, October 6 at 49 Elgin West. Rain or shine. 40-1p

Articles for Sale

CENTRE Liquidation Commercial and Industrial Sale, 17 Ste. Catherine, St. Polycarpe, metal shelves, small island, cabinet, filing cabinet, desk, stacking chairs, locker, safe, conveyor,counters and sinks (stainless); also tables and cake fridges. Tel. 1-514-265-3270. Open from 9 a.m. to 6 p.m., Saturday 9 a.m. to 4 p.m. 47-tf

L and M Guns Reg'd. Firearms bought, sold, traded and repaired. Top quality outdoor cold weather clothing, footwear. Your Browning Dealer for United Counties, R.R. #1 Tyotown Road, between Boundary and Purcell Roads, 931-2010. 24-tf

SUPER special on building material at Casselman Plywood Home Hardware Building Centre. Unbeatable prices on interior doors and kitchen cabinets. New!! Pine and cedar "Penticton." Tel. 613-764-2876. 8-tf

SOURCE Wood Product: Pine and cedar siding, hardwood flooring, cabinet doors, K.D. lumber, Stanley Bostich air tools, wood working supplies, and black walnut seedlings. 111 William St., Cornwall, Ont. 932-5300. 13-tf

NEW Walltec toilets for sale. Acrylic bathtub/shower combinations for sale. Tel. 347-3611. 37-4p

TV tower, tower, antenna, rotor, booster, wire and installation, 30 ft. pkg. — $699, 40 ft. pkg. — $749; 30 ft. Econo pkg. — $640, 40 ft. Econo Pkg. — $695. John's Electronics, 347-7620.37-tf

KITCHEN — cabinet, vanity — stairs and stair rails; any wood; spice and melamine; commercial — cabinet by Burelle Manufacturing Co., 443-3873 — Sales Rep. Laurier Droulx — 764-3235. 33-12p

GENERATOR — K.V.A. 120-240V, 65 amp., with automatic transfer switch. Diesel engine. Tel. 527-3156. 38-3p

BOOKS — Pioneer Partners at St. Paul's by Dr. Margaret Arkinstall, As Others See Us by R. J. Fraser, He Dwelt Among Us by Ralph Connor as well as other Connor books. Please contact Gordon Winter, 527-2888, Maxville. 38-3n/c



BOOKS
BOOKS
BOOKS

Falling Leaves
Special Sale
Many books, cards, etc.
30% OFF
OCTOBER 2 to 13
Glengarry Book Store
45 Main St. S.
Alexandria — 525-1313
39-2c

ARMY SURPLUS
- FILING CABINETS
- SOCCER SHOES
- ARMY TRAILERS
- TENTS, SLPG BAGS
- SAFES, ROPE
- WAGON TIRES (6 ply)
- BACKPACKS
- CLOTHING & FOOTWEAR (men's, ladies', youth)

We buy—Sell—Trade
TIRES
Open 7 days
525-3864
26-tf

CLEANING IS A SNAP
WITH Karcher or Epps
PRESSURE WASHERS
110 volt and 220 volt
up to 2,000 p.s.i.
In stock now from only
$649
Ask about our FREE on-site demonstrations
ASP
431 Main St. S., Alexandria
525-3620
26-tf

Articles

WE sell again — new T-shirts $2.50 each, with print $4 each. Country Flea Market, Hwy. 43, 8 miles west of Alexandria. Open daily until sundown. H. Weinrich. 38-3p

308 lever-action Savage with scope for $300. Tel. 347-2583. 38-3c

NOW open daily, 7 days, Martelle Books & Video, 524 Augustus St., Cornwall. We sell and buy good condition books; comics, sports cards. We also trade. 39-4p

GOALIE equipment for sale. Call 525-2577.39-2p

MOFFAT upright freezer-fridge, 22 cu. ft., good condition, $295. Tel. 525-5292. 39-2p

AIRTIGHT woodstove, 2 doors, 26"x22"x19" deep, smoke pipe at top, metal rack to hold logs included, like new. Tel. 525-1424. 39-tf

OIL furnace, 185,000 b.t.u.; also two 250-gallon oil tanks. Buyer to remove. $400. Tel. 528-4243 between 9 and 5. 39-2p

ELECTRONIC stove, dryer, washer, $250 each. Call Rolland, 525-2377. 39-3p

NEWMAC wood furnace, airtight, 80,000-100,000 b.t.u. Tel. 525-4855. 39-3p

8,000 BTU air conditioner; tv stand; baby dresser; fireplace chairs; microwave stand; sewing machine table; 24" and 30" byfold doors. Tel. 525-5197. 39-2p

BRASS glass fireplace assembly $100. Tel. 525-5564. 39-2p

4½ cubic freezer, electric stove, $45; wringer washer, new; large canvas; electric accordian and more furniture. Tel. 525-1738. 39-3p

ELECTRIC organ with 2 keyboards with all rhythm and beats, in mint condition. Tel. 874-2255. 39-2p

INTERLOCK bricks, over 1,000 available, only $450. Tel. 525-3840. 39-2c

BENEFIT G.S.T. prices right now (Good sale today): 1x2x10: .25, 1x4x10: .95, 1x6 5 ft.: .36, 10 ft: .95, plywood 1/2: 9.25, 5/8: 10.99, aspenite 7/16: 3.99, 5/8: 4.99, 2x4x8: .95, 2x6x8: 1.25, 2x6: .185 ft, 2x8: .236 ft, 2x10: .385 ft, insulation second R12-15: 15.95, R20-15: 17.50, styrofoam 7/8: 5.10, 2": 8.67, wide selection of panelling: 4.95 to 8.95, melolite white 5/8: 10.95, melamine 1x4: .99, 1x8: 1.89, 5x6: 5.65, 4x8: 9.45, presswood 3/8: 2.85, 5/8: 4.70, imperfect 1.89, plenty of treated wood to liquidate. 1x6: .15 ft and less, 2x4x8: 1.40, 4x4 7 ft: 2.49, 8 ft: 3.89, 12 ft: 4.30, lattice: 5.99, bundle prices. Other G.S.T. on site. Matériaux À Bas Prix Lachute, 1-514-562-8501. 40-1p

FURNACE: Wood/electric backup, central/forced air, $3,000 value for $1,000. Tel. 525-4510 after 5 p.m. 40-1p

WESTINGHOUSE, portable, white, dishwasher in good conditon, $200; also a Heritage II Kirby vacuum $400. Tel. 525-3274 after 5. 40-3p

WASHER, Maytag, good condition, $150; dryer, old model, $50. Tel. 525-4143. 40-1p

CAMPING trailer, Cygnet 1974, sleeps 5, stove, refrigerator, furnace, gas/electric battery, spare tire, jack, supports, car mirrors, etc. Excellent condition. Tel. 514-269-3110. 40-1p

McCLARY wood stove, good condition, $200 or best offer. Tel. 874-2618. 40-2p

BID deep freeze, $200; hospital bed, no mattress, $150; small Valarre oxygen, $150. Tel. 347-7111. 40-1p

GREAT special on Jepson and King in stock; 3/8 cordless drill, 9.6V, $160; 10" Mitre saw, $260; 10" table saw, $205; 8" grinder, $120. Tel. 678-3810. 40-2c

8 h.p. 2-stage snowblower, electric start, chains, 5-spd., $795; AC arch welder, 225 amps with cables and helmet, $275. Tel. 347-7614. 40-1p

TEMPO shelter 20'x 9'8" I.D. Opens both ends, new cover, never used. Price negotiable. Tel. 525-4974. 40-1p

GOALIE equipment for sale. Best offer. Tel. 874-2178. 40-2p

KILN for sale with extra collar. Over 30 molds plus accessories. Tel. 525-2013. 40-1p

12' boat, 12 h.p., 3 benches, swivel, wood/fiberglass, equipped, $575; 1980 Honda CB650, straight, 4-cyl., $650. Tel. 874-2664. 40-1p

HOUSE KITS

#201, 26×36, 2 bedrooms	$11,500
#202, 26×42, 3 bedrooms	$12,850
#203, 26×42, 3 bedrooms	$15,400
#204, 26×42, 3 bedrooms	$16,100
#205, 26×50, 3 bedrooms	$15,300
#206, 28×60, 2 bedrooms, garage	$21,095
#207, 30×60, 3 bedrooms, garage	$22,500
#208, 32×58, 5 bedrooms, 2 floors, garage	$36,200
#209, 24×30, garage kit 2 doors	$ 4,200
#210, 26×44, split, 2 bedrooms	$15,100
#211, 30×60, 2 bedrooms, garage	$19,100
#212, 32×46, 3 bedrooms, garage, 2 floors	$28,900

NOTE: 2×6 framing, 6" and 8" insulation, vinyl siding, gyproc, windows and doors, etc. For further information please call:
(514) 264-5533 or 5370
D.N. Racine Inc.
Athelstan, P.Q. J0S 1A0
3-tf

COMPRESSORS
Sanborn air compressor
5 hp, 60 gallon tank
220 volt
Farm Price $769.95
Sanborn air compressor
2 hp, 20 gallon tank
110 volt
Farm Price $509.95
ASP
431 Main St., South
Alexandria
525-3620
12-tf

Articles for Sale

PANASONIC am/fm shortwave radio, table model, $350. Tel. 347-3086. 40-1p

FRIGIDAIRE upright freezer, 14 cu. ft., good condition, $250; captain's bed with mattress, very clean, $85. Tel. 764-2036. 40-1p

BLACK leather jacket with long length fringes, lady's size 10, double lining, worn for 2 months, price $200; also black leather lady's snowmobile or motorcycle suit, size 10, both just like new, price $400. Tel. 347-2928. 40-2p

BOX stove with pipe, like new, $60. Tel. 525-5485 after 5 p.m. 40-1p

DOUBLE size hide-a-bed, taupe color, brand new, paid $700 will sell for $450. Tel. 347-3824. 40-2p

SKLAR-Peppler mahogany dining set, 7 pieces, long table with 6 chairs, 2 captain's, back and seat cushioned in beige velvet, A-1 condition. Tel. 514-371-5267 or 525-1259 after 6 p.m. 40-2p

CANNISTER sets and utensil holders made of pottery for your kitchen are handcrafted at the Apple Hill Pottery, south and west of Apple Hill. Tel. 528-4329. 40-1c

THRIFT shop open Wednesday afternoons 1:30-4:30, Saturdays 9-12, basement United Church, Kincardine St., during October. Winter clothing, boots, etc. 40-4c

WOODSTOVES for sale. Call 347-2318. 40-6p

FORCED air wood furnace, $300. Call 525-2807 days or 525-4955 evenings. 40-2c

LIVING room set, 2 ceiling fans with lights, 20" color TV. Tel. 525-5384 after 6 p.m. 40-2p

PING PONG table, garage door with hardware, 9'x7'. Tel. 347-7530 after 5 p.m. 40-1p

THREE bureaus, 9 drawers each; new stage coach barbeque, tools for wood stove, barrels for all kinds of uses, children's books and toys, folding doors, wooden tool boxes, girl's 3-spd. bicycle, big trunk, car accessories, baby moon hub caps, and much more. Tel. 525-4440 days or 525-3131 after 5 p.m. 40-tfc

DEEP freeze, 4 cu. ft.; mini washer; console color TV; hunting tent, 10x14. Tel. 525-1738. 40-3p

TWO Michelin snow tires, size 15. Tel. 525-3136. 40-2p

FOUR brand new 14" Michelin white letter tires, 4-season, never been on rims. Tel. 347-3974. 40-2p

Marine

DUCK Dash fishing boat, 20 feet long, 40 horsepower Mercury motor, fiberglass bottom, trailer. Excellent condition. Tel., weekends, 347-3433. 39-2p

dan's place MARINA
WINTER STORAGE
Store your boat with us and we will thoroughly clean it, inside and out including the convertible top.
Free Winter Storage of Outboards
winterizing, parts & labor extra
OUR SPECIALTY
"Beautifying Your Boat"
compounding—simonizing
teak re-dressing, stripping repaired
protectant applied on interior vinyl
at reduced rates
during winter months
"NEW"
Bottom Anti-Fouling Wax
applied for summer season
PROTECT-A-BOAT
WINTER-WRAP AVAILABLE
Our service dept. & marina open
7 days a week
DEALER FOR
CADOR-MAT BOATS
Johnson
OUTBOARD MOTORS
EZ LOADER
BOAT TRAILERS
South Lancaster
347-2098

Garden Centres

Gauthier's Greenhouse Garden Centre
COMPLETE GARDEN CENTRE
Special on Apple Trees
$14.95
Gift Certificates
Trees, Perennials, Evergreens, Shrubs
19-tf
RR #1, CURRY HILL
347-2237

FIELD TOMATOES
Picked Daily
Fresh fruits and vegetables, Table Cucumbers, Fresh Cut Cabbage, Home Baked Bread & Pies, Cookies and Muffins
Saturdays & Sundays
9 a.m. to 7 p.m.
We will be closed 'til Spring as of MONDAY, OCT. 8
Special thanks to all our customers for a wonderful gardening season.
Gerbig's
FARM MARKET
4 miles east of Lancaster
on old Hwy #2
Tel: 347-2707
40-1c

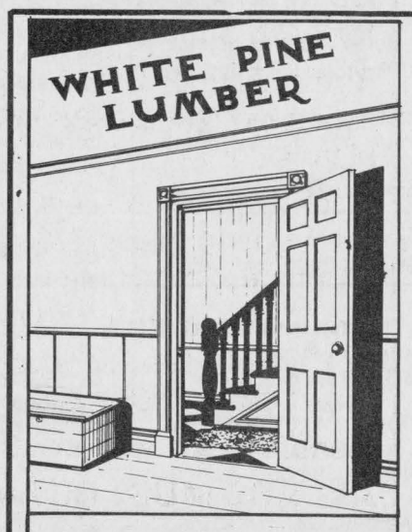

WHITE PINE LUMBER
613-525-3040
DOORS - Solid Pine, Cedar, Victorian Screen Doors
PINE PANELLING - Wainscotting, Board & Batten, Bevel Siding
PINE MOULDINGS - Colonial Pattern, Rosettes and Baseboard, Corner Mouldings, Pine Stair Railings - Posts, Spindles
FLOORING - Pine, Oak, Maple and Birch
Cedar Panelling, Exterior Siding and Decking
Ken Alexander, R.R. 1, Alexandria, Ontario

Farm Produce

NEW fresh clover honey, comb and liquid. Open all year, George Coombes, 851 Pleasant Corner East, Vankleek Hill. Tel. 678-3585. 34-8p

FRESH, white clover, wildflower and buckwheat honey for sale, $1 per pound, in your containers or we supply. Open year round, 1091 Pleasant Corners West, Vankleek Hill, Ont. Monique and Lothar Pettkus, 613-678-2496. 37-tf

OATS for feed, $7.30 per hundred, clean oats for feed and seed, $8.20 per hundred. Tim and Darrin Laplante, Tel. 931-3191. 38-4p

OATS for sale, $7 per hundred pounds in your own bag. After 6 p.m., 525-1171. 38-4p

WILL apply Round-Up or Atrazine. Tel. W. Hagen at 347-3690. 39-3p

FIREWOOD, mixed hardwood. Call after 6 p.m. Tel. 525-3368. 39-2p

GROUND feed, shelled corn, barley, oats, wheat mixed. For milk or meat it can't be beat. $8 per hundred lbs. Your bags, 9 a.m. to 5 p.m., closed Sunday. George Crites, 527-5393. 40-5p

HIGH MOISTURE
WHOLE-SHELLED CORN
also
50 ROUND BALES
second cut approx. 900 to 1000 lbs.
WILL DELIVER
MacDONELL FARMS
1 1/2 miles east of Alexandria
525-2840
39-2c

CUSTOM
Cutting, Wrapping and Freezing
Beef, Pork, Lamb and wild animals
Call us about custom home killing
LAROCQUE'S MEAT SHOP
King's Road, RR#2
Williamstown
347-3894
38-3c

FRESH CROP NATURAL
HONEY
of clover also comb honey
MARCEL LEVAC
Green Valley, Brown House
East of Caution Light
Open year-round
Please call first
613-347-3480
32-tf

TURN TO THE CLASSIFIEDS
FOR THE BEST
IN LOCAL BARGAINS



Garden Centres

GUINDON ORCHARDS



FRESH APPLES & PEARS
FOR SALE
OPEN DAILY 9 a.m. to 6 p.m.
SUNDAYS: 10 a.m. - 6 p.m.
3rd conc. Charlottenburgh
3 km off Rte 34
FOLLOW THE SIGNS
347-7223
40-tf



MARLIN ORCHARDS AND GARDEN CENTRE
Freshly picked
APPLES
Lobo, MacIntosh, Spartan
Cortland and Crab Apples
Fresh Apple Cider
Homestyle Jams, Jellies, Pickles
GIFT CERTIFICATES
HOURS
MON. - FRI.—9 to 6
SAT. & SUN.—9 to 5
MARLIN ORCHARDS & GARDEN CENTRE
Hwy #2, 2 km west of Summerstown Rd.
931-1213
The Seaway Potters Guild
5th Annual
Exhibition Sale
of wheel thrown
and hand built pottery
OCTOBER 6 and 7
10 a.m.-5 p.m.
Greenhouse #4
Free Admission
40-tf

Poultry-Livestock

PLANTAGENET Slaughter House, chicks for sale, commercial and back yard flocks welcome. Government inspected. Tel. 613-673-5883.20-tf

ENGLISH and Western riding horses, satisfaction or money back. New horses arriving every month. Tel. 674-2946. 17-28c

FULL blood and purebred Simmentals, polled bulls, bred heifers and cows. Tel. 528-4238 or 528-4669. 39-2p

ATTENTION beef farmers: I'm retiring, if you need anything relating to the beef business, call. I also have a herd of Charolais and Charcross bred cows and heifers for sale. Elaine Cooke, 525-3504. 38-3p

BROWN eg.: layers, 1 year old, $2. Tel. 347-3489. 40-3p

REGISTERED Quarter horse, 2½-year-old mare, western broken, papers, quiet, 14½ hands. Reason for selling, allergic to horse. Price $1,500. Tel. 525-2925 after 4 p.m. 40-1p

BIRD sale: Interprovincial Bird Association will hold its annual Bird Auction Saturday, October 6 at 10 a.m. Grenville Community Center, Grenville, P.Q. Information 674-5253. 40-1p

HUNTER mare, very willing, jumps 3'6"; 3-day event prospect gelding, very athletic, 16 hands; 2-year, half-Morgan filly, started; 2 weaning foals; 2 ponies. Tel. 525-2013. 40-1p

REGISTERED purebred polled hereford bull, 3 years old, good pedigree, asking $1,100. Tel. 525-2543. 40-2p

ABERDEEN Angus bull, 3 yrs. old, 2,200 lbs., bred by Highland Acres. Tel. 527-2174 after 7 p.m. Pine Drive Big Sky. 40-3p

Pets for sale

ALL registered breeds of puppies. Tel. 613-938-7970. Visa and Mastercard accepted. The Pet Farm. 33-tf

GREAT Pyrenees female puppies, vaccinated, CKC registered, fully guaranteed; suitable as companions or livestock guardians, $600. Tel. 673-5837. 38-2p

SCOTCH Collie pup, 6 weeks old. Tel. 527-5737. 39-3p

MALE German Shepherd, 8 months old, beautiful dog, good watch dog. Tel. 527-3419 after 6 p.m. 39-1p

HOME wanted for 2 white kittens. Tel. 525-2599. 39-1p

KITTENS to give away to a good home, litter trained. Tel. 525-2327. 39-1p

ONE medium 3-year-old dog to give away to a good home. Has had all shots. Tel. 525-2697 after 5 p.m. 40-1p

KITTENS to give away to a good home. Tel. 525-2522. 40-1p

Wanted

WANTED — lambs — 70 lbs. and over. Tel. 347-3235 after 6 p.m. 38-4p

WANTED — Basic or word-processing and/or game cassettes for Coleco Vision computor, or a disc drive. Tel. 525-1361 or 525-3429, ask for Aline. 40-2c

WANTED to buy: Children and adult used Halloween costumes. Please call 525-1361 or 525-3429, ask for Aline. 40-5c

WANTED — Adult hockey shoulder pads. Telephone Ross, 525-1714. 40-1p

WANTED TO BUY
Antiques of all kinds
Furniture, dining room set, armoires, tea wagon, old guns, violins, wooden ducks, spinning wheels, quilts, clocks, dishes, old toys, old placards.
We buy complete or partial estate or households
JULIEN LEFEBVRE
Beauharnois, Qué.
1-514-429-4489
39-10c

Real Estate

PRIVATE SALE
4-acre lot, ready to build, West Boundary Road, Alexandria. Situated in Kenyon Township. 300 ft. road frontage, 300 ft. on Garry River. Approval from Town of Alexandria for sewer and water services. Soil investigation and slope stability report. $39,900
Tel: 525-1849 34-tf

PRIVATE SALE
2.3 acre building lots
250 ft. frontage on Hwy 34
1 mile north of Fassifern
Prices from $14,500
Call Stephane at
525-3692
36-tf

FOR SALE



Alexandria: 2 bedrooms, split level home, 1 1/2 years old
Only $86,900
Call after 5 p.m.
525-5303 39-2p

ROYAL BANK
The Royal Bank
MORTGAGE RATES
1 year = 13.25%
2 years = 13.25%
3 years = 13.25%
4 years = 13.25%
5 years = 13.25%
Call us 613-525-3885
or 1-800-267-2452
*Rates subject to change without notification
40-1c

R. Vaillancourt

REAL ESTATE - IMMEUBLES

TEL 613-525-3419 • 405 Main St. S, Alexandria

Doug Baxter	525-1939	E. Vaillancourt	525-3641
Rene Jeaurond	525-3202	R. Vaillancourt	525-3419



LOOKING FOR AN INVESTMENT? Ideal starter home with revenue. Live in this 3-bedroom ground level home and receive income from the second floor rented apartment. MLS. PRICED FOR IMMEDIATE SALE.

JUST LISTED: Glen Robertson village, hilltop 2-bedroom bungalow with all facilities. MLS $39,900. FOR IMMEDIATE SALE.



ALEXANDRIA town, quiet location, full 2-storey, 3-bedroom renovated home, circular antique stairwell, third storey attic, full basement, spacious lot with garden area and garage. MLS PRICED IN THE $60'S.

JUST LISTED: Laggan area, country 2-bedroom bungalow, all conveniences, large lot, double car garage. MLS. SACRIFICE $49,000.

HILLTOP BUILDING SITE

BUILD YOUR DREAM HOME on this CONCESSION 1, KENYON hilltop, 2.3 rolling acre lot, close to town, excellent garden soil, some trees, good drainage, severed and surveyed, ready to build including your own little garage and apple orchard. Lots of new homes in immediate area. PRICED FOR IMMEDIATE SALE. VENDOR WILL FINANCE. CALL NOW.



QUALITY BUILT 3-bedroom stone bungalow which offers you a gourmet kitchen, dining area overlooking your own forest, formal dining room, cozy living room with fireplace, 2 baths, library or den and much more including garage, forced air electric and wood furnace which can be supplied by your own 18 acres of mature trees. IF YOU ARE LOOKING FOR SECLUSION, PRIVACY, QUALITY, COMFORT, A SHORT DISTANCE TO ALEXANDRIA (5 miles), PARK SETTING ATMOSPHERE, DON'T DELAY, CALL US NOW!...

Real Estate

LANCASTER HEIGHTS

Country Lots For Sale

$14,000 to $18,000

We have a variety of lots to provide the perfect setting for your new residence. Some are secluded & wooded, others will give you a view far and wide and yet others will permit you to build adjacent to our quiet park & spring fed lake.

Lancaster Heights is located in Ontario, adjacent to the Quebec border, 10 miles North from Highway 401.

Come and enjoy the peaceful atmosphere of the Heights. Call today for our site map and price list.

Mike Samson, Sales Manager (613) 347-2476

Evenings & Weekends (613) 874-2612

33-8c

Real Estate

4.7-acre building lot, dug well, driveway, surveyed, ready to build. Located south of Maxville. Asking $16,500. Tel. 527-2852 evngs.

Real Estate

MOBILE home 10x50, has a new roof and windows. Includes fridge, stove and air conditioner. Ideal for a cottage. To be moved. Tel. 525-4679.

Jardins ALEXANDRIA Gardens

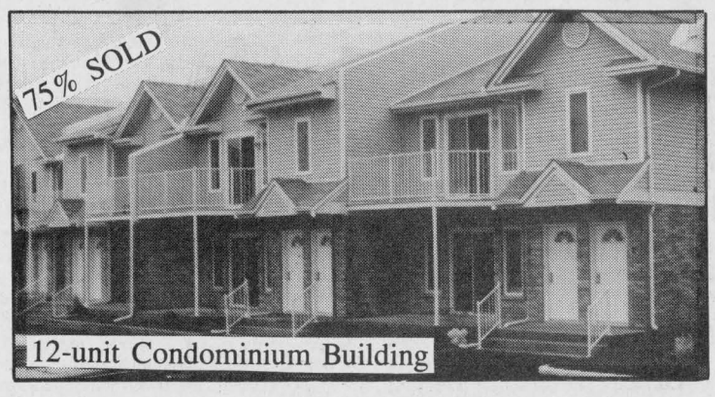

OPEN HOUSE

Saturday & Sunday 1:00 to 4:00 p.m.

BUY NOW and SAVE $5,000

Sale price	Pre-construction rebate	Buy now
$74,900	$5,000	$69,900

CALL TODAY! REBATE ENDS SOON!!!

JEAN-PAUL TOUCHETTE 525-2417

RAVCO DEVELOPMENT CORP.

1, Main St. E., P.O. Box 672
Hawkesbury, Ontario
632-6666 or 632-6632

39-tf

REALTY WORLD™

FOUR ACTION, 936-0909

WE GET RESULTS™

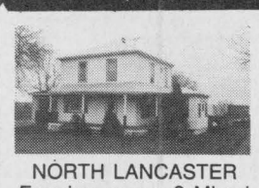

NORTH LANCASTER
Farming anyone? Mixed farm for sale, 150 acres, renovated home with separate apartment. 2 bathrooms, 4 bedrooms, large barn, hog house, chicken house, garage and 35 acres of tile drained land. Reduced to $179,900.

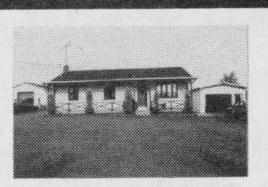

DALHOUSIE MILLS
3-bedroom bungalow overlooking the Delisle River. Rec room, garage and well landscaped lot. A must to view. Asking $82,900.



NORTH LANCASTER
Beautiful wooded property, 11½ acres of country property with your own cross country ski trails. Large 4-bedroom, 2-storey home, 2 baths, fireplace and main floor playroom. Must be seen. Now reduced. MLS $95,000.

Call S. Lancaster 347-2084 or K. McCuaig 932-2013.

THE RESULTS PEOPLE.™

Each office is independently owned and operated

RE/MAX®

cornwall realty inc.
TIME SQUARE
108-2nd St. West
938-8100

Above the Crowd!®



NEW LISTING — VALUE FOR YOUR MONEY!!!
Brick bungalow over 1,500 sq. ft. with many special features, large 3-acre property, fronts on two roads. Excellent potential to have your business at home, large insulated metal machine shop. Triple car garage. $119,500. Call MARJET ROGERS for more details.

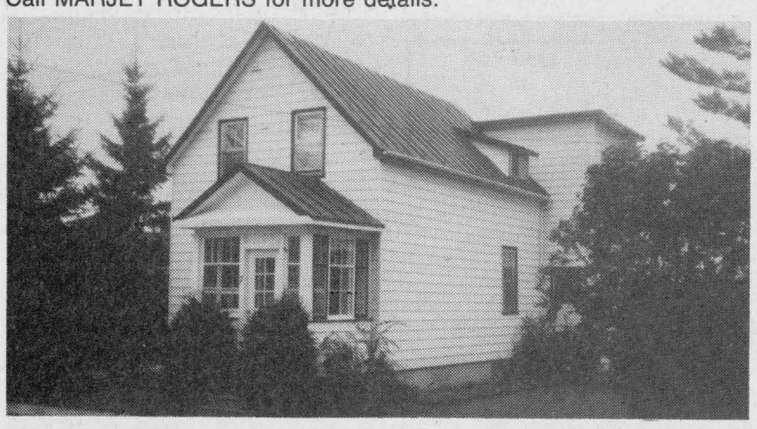

MAXVILLE: Almost 2,000 sq. ft. for $69,000. Nice country home featuring large dining room and living room with oak floors, large eat-in kitchen with built-in food processor, main floor laundry room, nearly new family room with loft and skylites, lots of bedroom space and large closets, central wood stove heating set-up as well as electric heat. Must be seen, will be sold quickly!!! Available immediately. Call John or Marjet Rogers for a private showing.



$97,500 — 99-ACRE FARM
Renovated house all reinsulated and new drywall, has three bedrooms, two bathrooms, large cozy country kitchen with cooking stove. Many special features. Older barn in good working order. Attractive land, two ponds and 12 acres of mature bush. Call for an appointment JOHN ROGERS.

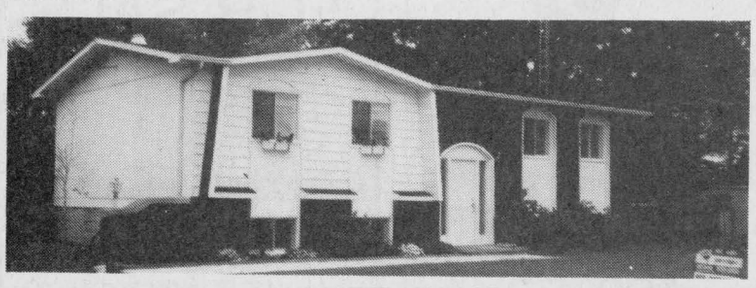

LANCASTER VILLAGE
Over 1,100 sq. ft. attractive renovated bungalow, large three bedrooms, dining room, kitchen with four appliances, large rec room, two bathrooms, double lot with fenced-in back yard, above-ground pool complete with slide and large deck off dining area. Nice family oriented neighborhood. ASKING $105,000. CALL JOHN OR MARJET ROGERS TODAY!!!



MARJET ROGERS
Associate Broker
347-3516



JOHN ROGERS
Sales Representative
347-3516

SAUVÉ REAL ESTATE LTD

39 MAIN N
ALEXANDRIA

All our listings are on multiple listing service (MLS)

HOMES
HOBBY FARMS
& DAIRY FARMS
RECREATIONAL LAND
COTTAGES
VILLAGE HOMES
10 QUALIFIED SALES PEOPLE

525-2940

ACCES TO LAKE
Attractive, big, modern home, huge master bedroom, cosy living room with fireplace, view and access to Lake St. Francis, $99,500.

CURRY HILL
Spacious 2-storey home, many extras, fireplace, also woodstove in den, outstanding selection of trees and lawn, view of Lake St. Francis, next to border, $108,000.

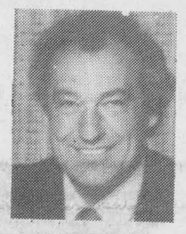

Maurice Sauvé
Real Estate Broker
Res. 931-2953
Bus. 525-2940

ALEXANDRIA RETIREMENT HOME: Everything you wanted, nice landscaping, insulated shop, finished basement, $85,000.
LAKEFRONT HOME: Breathtaking view and location, 150 feet on lake, 1,600 sq. ft. home, appealing fireplace. If you've always dreamed.
ALFRED AREA: 350-acre farm, modern bungalow, its own big lake teaming with fish and geese.
JOB APPLICATIONS: Buy this profitable store with attached restaurant and gas bar and your future is assured.
SUPERBLY LANDSCAPED: Green Valley people say this is the best and nicest treed lot in all of Glengarry. Double lot, nice home with fireplace, finished basement, insulated shop, large new garage. Perfect retirement. Call for a visit.
MAGNIFICENT GENTLEMAN FARM: Spacious fieldstone home built in 1949, very attractive, rich and deluxe, all hardwood floors, fireplace, solarium on south side, spring fed pond, evergreen plantation, 150 acres near border.
VACATION COTTAGE: Reduced to $45,900, attractive small home on Westley's Creek, nice lot, boathouse. Easy getaway.

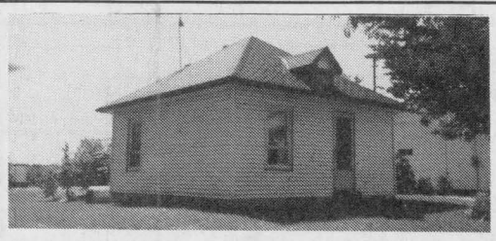

" A WINNER FOR A BEGINNER" 2 bedroom bungalow in pretty village of St. Raphael's. Asking only $29,000.
"IN HARMONY WITH NATURE" 4 bedroom bungalow set amidst 8 treed acres, 2 stone fireplaces in ideal location. Only $99,900.



Margaret Mosher
525-2453

"A FINE FAMILY HOME..." completely renovated inside and out, in village of Avonmore. Priced to sell at $94,900.
"IT'S NO ORDINARY HOME!" 5 bedrooms, formal dining room, stained glass windows, pool, original mouldings and trim, garage, barn. Enchanting...only $144,900.
ENHANCED BY EVERGREEN landscaping and close to border... Access to Lake St. Francis too! 4 bedrooms, large double lot, garage, guest house. $129,000.
LAND... 35 acres west of Hwy. 34 on 1st of Kenyon Rd. Choice location to build your home. Hydro in already. Asking $32,000.

STE. ANNE DE PRESCOTT
Spotless Canadiana home, garage, pool, all for only $114,900. MLS

GREEN VALLEY
2-storey home, garage, bargain at $58,900. MLS

LANCASTER TWP.
Century home, workshop, garage, barn on 43 rolling acres, $146,900. MLS



Liette Ricard
347-2793



PRICE REDUCED FOR QUICK SALE
from $169,000 to $157,000. Large stone home all renovated, 6-bedr., machine shed, barn, all on 7 acres. Vendor take back for 1 year at 10% available. Call now for information.



Ernst Sauer
(613) 525-2413

WATERFRONT IN CURRY HILL: Million dollar view of Lake St. Francis. 3-bedroom home, boathouse, must be seen. priced to sell at $119,500.

Executive home on 12.6 wooded acres. Excellent location near border, 4 bedrooms, fireplace. Your dream home. Call Ernie.

BUSINESS OPPORTUNITY
Just for you on Hwy. 17 in L'Orignal, a restaurant, bakery, bodyshop and home on large lot. Zoned commercial, plenty of parking. Call me for a showing.

RESTAURANT (COUNTRY STYLE) On 5.6 acres. Call for information.

DAIRY FARMS, ORCHARDS, CASH CROP FARMS AND BEEF FARMS AVAILABLE. Call Today.

COMMERCIAL SITES, development land, investment properties.

ON ALL OF THE ABOVE and many more properties that I can offer you call Ernie Sauer, (613) 525-2413 or 525-2940 and don't forget tc ask for me by name.

Maxville, 2 year old split level, 1780 sq. ft., kitchen, dining room, living room, family room, 3 bedrooms, 3 bathrooms, double garage, detached workshop. Call Doug for more details.



Doug Arkinstall
527-5435

DUNVEGAN: Perfect location for a much needed convenience store. Spacious home and storage shed included. $89,900.

MOOSE CREEK: Hobby farm, 85 acres tillable, 35 acres mixed bush, 2 storey, 4 bedroom brick home, outbuildings, $149,000. Call Doug for details.
LAND: 36 acres tile drained on paved road, perfect location for your new hobby farm. $30,900.
DUNVEGAN—One room brick schoolhouse in very good condition on one acre. Reduced priced to sell. $29,500. Try an offer.
HILLTOP 2.9-acre lot with cottage and well. SOLD

ALEXANDRIA AREA: Quality, convenience, comfort (22 acres), modern 3-bedroom home, fireplace, double garage 3,300 sq. ft.) and much more! $269,000. MLS
ATTENTION INVESTORS: ALEXANDRIA: PRIME LOCATION: 5 commercial units + 5 apartments, possible income $84,000. Asking $670,000. MLS
ALEXANDRIA: Commercial lot, 54'x129', $59,900. MLS
MARTINTOWN AREA: 1 acre lot, $12,500. Excl.



OPPORTUNITY IS KNOCKING
Call now for appointment to see this exciting buy. Excellent split level on 1.26-acre treed lot not to far from Alexandria. $139,900. MLS

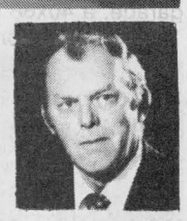

Bill Werely
525-2052

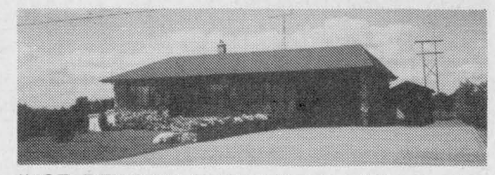

JUST BEYOND THE FRINGE of Alexandria overlooking lake. Bungalow, stone exterior, 2 bathrooms, formal dining room, large lot, $162,000. MLS

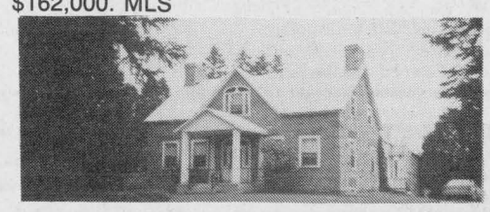

HANDSOME STONE HOUSE: Century old home, beautiful location, 72 acres of rolling land, large barn, $140,000. MLS. Make a reasonable offer.

NORTH LANCASTER VILLAGE
home built in 1988, very warm house with basement electric heat also Venmar heat exchanger. Well priced at $99,000.



Germain Glaude
Res. 525-1536
Bus. 525-2940

FROM ALEXANDRIA LIMITS
west a half mile from 34 Hwy. at GTL Road, 12 acres having frontage of 710 ft. Could be used as commercial property, very well drained land with southern slope. Well priced at $55,000. East half could be sold for $30,000.
I HAVE different homes in Alexandria.
ONE MILE WEST of Alexandria 66 acre hobby farm, repairable home and outbuildings. $70,000
HOBBY 50-ACRE FARM home and buildings near Hwy. 417 west of Hwy. 34.
150 FT. FRONTAGE on Lake St. Francis with beautiful 3-br. bungalow. West of Lancaster. For information call Germain at 525-1536.

CTY. PROPERTY: 3-br. bungalow, very large lot, also garage, 32'x38' plus 32'x16' shop, also above-ground pool with deck.

BETWEEN CURRY HILL and Quebec border, Hwy 2, 3 acres land with 3 cottages and one part on Lake St. Francis with boathouse, 2 bays and insulated rec room above. Well priced at $150,000.

VERY WELL BUILT BUNGALOW in 1984 with over 23 acres well landscaped and workshop, located in South Plantagenet, 35 minutes from centre ottawa, well priced at $99,900.

ST. RAPHAEL'S AREA: 200'x300' lot, $19,500. MLS
LANCASTER TWP.: 55 rolling acres of which 10 acres are bush, Beaudette River, $37,000. MLS

Real Estate

MARTINTOWN area, 2,000 square foot home, fireplace in living room, situated on 2.5 acres overlooking peaceful country setting. Asking $110,000 MLS, 2537. Lunenburg — spacious lot, fored air heating, detached garage. Asking $77,000, Exc. 2611. Reduced — village of Martintown, over 1,200 square feet, 94x266 ft. lot. Asking $32,900 MLS. 2508. Call Gary Dobson, Sales Rep., Century 21 Shield, 933-9876.

COUNTRY property, private sale, 2-storey brick home built in 1898, 12 plus rooms; 33 acres, large barn, good fences, 3 km from 417 on Hwy. 34; 45 minutes to Ottawa, Montreal and Cornwall, $199,000. Tel. 525-3504. 38-3p

VANDER HAEGHE

REAL ESTATE BROKER
181 MAIN ST. NORTH
Broker R. VanderHaeghe
525-1642
Sales Rep. Mavis Fletcher
874-2761 Pager 525-1105

BEAT THE GST
BUY NOW!

SPECIAL OF THE WEEK



LANCASTER AREA
BUNGALOW WITH ATTACHED garage has 3 bedrooms, sundeck, oak floor in kitchen, R-20 walls, R-40 ceiling plus much, much more, only $89,900.

ALEXANDRIA
WE HAVE LAKE VIEW condominiums for sale starting at $54,500 and up.

ALEXANDRIA
LARGE 4-bedroom, 2-storey home with garage, only $59,900.

For sale to Let

2-bedroom home in Ste. Justine for rent, available immediately, $400 plus utilities. Call Robert Bedard, 525-2807, 525-4955 evenings. 51-tf

COMMERCIAL or office space for rent, 600-1,000-1,500 sq. ft., ground level parking, in Alexandria. Tel. 525-2132. 1-tf

COMMERCIAL building for rent, approx. 1,500 sq. ft. Ideal for garage, retail, storage. Located on Hwy. 34, Green Valley, André Seguin, Tel. 525-2190. 16-tf

OFFICE space to lease, Main St., 520 sq. ft. including 5 separate offices. Call Barney Bangs, Audel Real Estate, 1-632-0991. 18-tf

LARGE building lots for sale, 150' by 450' on Hwy. 43, 3 miles west of Alexandria. Tel. 525-1253 after 6 p.m. 35-6p

LOT east of Glen Robertson, 190' frontage by 210' depth, on main highway. Asking $4,000. Terms available. Call 874-2458 after 8 p.m. 39-3p

Real Estate

HOUSE for sale, 3 bedrooms, kitchen, living room, dining room, basement, in Alexandria, $56,000. Tel. 525-1955. 34-tfc

90-acre revenue producing registered tree farm, good location, near Apple Hill, $37,500 or with two extra ready to build lots, $55,000. Tel. 938-3594. 38-3c

OPEN HOUSE
For Sale or Rent
on
SUNDAY, OCT. 7
11 a.m. to 2 p.m.
Renovated 3-unit apartment building
Martintown Village
Corner River Road and Dundas Road
40-1p

For sale to Let

HOUSE for rent, available Oct. 1, 3-bedroom farm house, Glen Robertson area, commuting distance to Montreal and Ottawa. Tel. (613) 931-1813. 39-2c

FARM land for rent in vicinity of North Lancaster. Tel. 347-2083. 39-2p

FURNISHED home for rent, 3 miles east of Alexandria, from middle of October to June 30, $450 month. Tel. 692-6212 evenings. 39-2p

MOBILE home for rent, Dominion Street South. Bright, clean and spacious. All conveniences. Plug-ins for dishwasher, stove, washer and dryer. Easy to heat by oil. Also air-tight wood stove. Veranda and porch. $430 month. Utilities extra. No pets. For further information, call 525-2851 or leave message. 39-2p

LARGE brick farmhouse with fireplace for rent near Dalkeith, $500/month plus utilities and heat. Tel. 613-652-2000. 40-2p

ALEXANDRIA, central location, 3-bedroom house for rent (1,400 sq. ft.), garage, available November 1. Tel. 525-4680. 40-2p

COMMERCIAL: For lease, prime location, Main Street, Alexandria, 900 square feet commercial space, ideal for professional office. Asking $600 plus utilities. For lease, Main Street, Alexandria, overlooking Old Mill Lake. Comm. unit (5,000 sq. ft. space), full basement, large door for unloading purposes. Adaptable to many uses. For info. and showing call Liette, 347-2793 or 525-2940. 40-1c

3-bedroom house in Green Valley for rent, $450 per mo. Tel. 525-2704. 40-1c

HOUSE for rent, duplex, 3 bedrooms, garage, 3 miles east of Alexandria on Glen Robertson Road, $460 a month. Tel. 525-4598. 40-2p

HOUSE for rent or sale! Alexandria, 4 bedrooms, kitchen, dining room, living room, family room, one 3-pce. washroom upstairs, one 3-pce. on main floor, garage. Tel. 525-4144 with references. 40-1c

FOR rent: Westley's Point, one home, 3 bedrooms, electric heat, $335 a month plus utilities. One trailer, 2 bedrooms, stove and fridge, electric heating, $380 a month, utilities paid. Tel. 347-2552. 40-1p

Apartments

NEWLY renovated 1 bedroom and 2 bedroom apartments for rent. Available immediately. Tel. 525-1231. 38-3c

FOR rent: October 1st 1-bedroom upstairs apartment. Tel. 525-2319. 38-2p

Real Estate

Apartments

1-bedroom apartment, Hope Building, available immediately, $350/m. Tel. 525-1330. 37-tf

1-bedroom apt., 47 Main St., fridge and stove, available Oct. 1/90, $400/m. Tel. 525-1330. 37-tf

1-bedroom upstairs apartment at $315 month; 1-bedroom upstairs apartment with fridge and stove, $375/month, immediately. Tel. 525-1955. 28-tf

2-bedroom apartment for rent, 232 Boundary Rd. East, heating and garbage included, private driveway, available Nov. 1. Tel. 525-4008 after 2 p.m. 39-4p

EXCHANGE board for country house sitting Private room, bathroom, den, in new home. Owners often away, some housework, cooking and caring for pets. Lady non-smoker. Write describing situation to Box X, c/o The Glengarry News, P.O. Box 10, Alexandria, Ont. K0C 1A0. 39-2p

SMALL apartment for rent. Tel. 525-1518. 39-3p

ALEXANDRIA, available immediately, 3-bedroom lower duplex, $425, utilities not included. Call after 5 p.m. or weekends. Tel. 527-3441. 39-2p

2-BEDROOM, $29 for heating, hot water included in rent, fridge, stove, washer and dryer available. Handyman special. Tel. 874-2004 or 525-2125. 39-tfc

SPACIOUS 2-bedroom apartment for rent. Call after 5 p.m. Tel. 525-1371. 39-3p

2-bedroom apt. for rent 2 miles north of Alexandria, $400 monthly. Available immediately. Tel. 525-3046 after 6 p.m. 39-2p

BELLEVUE Apartment, 2 bedrooms, stove and fridge, nice and clean, all carpeted except kitchen and bathroom, $460 a month. Tel. 525-3668. 40-4p

MAXVILLE
"NEW"
one or two apartment units for rent
Immediate occupancy
Tel: 835-2079
or
769-6992
38-3p

Real Estate

Apartments

2-bedroom apartment, all utilities included, Green Valley, $425. Tel. 938-6926. 38-tf

1-bedroom apartment with fridge and stove, townhouse style. Asking $420. Tel. 525-3668 or 525-3288 for appointment. 37-4c

APTS. for rent: Must be seen! In Alexandria, large modern bachelor, low electric heating cost, $295 plus utilties; one bedroom apt., low electric heating cost, $325 plus utilities. For showing and info. call Liette, rep. S.R.E. Ltd., res. 347-2793, off. 525-2940. 40-1c

ONE month free! For rent, cute and cosy 1 bedroom main floor apt, $318 mo.; like new 2-bedroom main floor apt. with washer & dryer hook-up, $389 mo.; spacious 2-bedroom apt. with garage, in good condition, $479 mo., utilities included; 2-bedroom luxury apt. has 2 patio doors w/d hook-up and more, $495 mo.; 3-bedroom bungalow, just redone, only $579 mo. Tel. 525-1642. 40-1c

Rooms - Boarders

ROOM for rent, $60 a week. Utilities included. Tel. 525-3803. 39-3p

Vehicles

1988 RM 125 and RM 250 Suzukis. Good condition. Tel. Claude at 874-2643 from 5 p.m. to 9 p.m. 40-2p

1985 Toyota 1/2 ton truck, auto., 63,000 km, AM/FM Pioneer cassette radio, mint condition, asking $7,500. 1986 GTS LeBaron, auto., tilt, cruise, AM/FM radio, highway mileage 162,000 km. Excellent condition, cellular phone. Tel., evenings, 527-5444. 40-2p

1980 Toyota Corolla, to sell as is. Tel. 525-2585. 40-1p

OLDS Firenza 1986, 4-dr., 2-tone, brown, 60,000 km, PS/PB, PW, PL, tilt, cruise, air, top condition, one owner. Asking $6,400. Tel. 347-2821.

Seguin Auto Sales
(Dalhousie Mills)
- *Used Cars & Trucks*
- *Buy - Sell - Trade*

347-3291 13-tf

Vehicles

1985 Hyundai Pony, high mileage, low price, $500 as is. Tel. 527-3351. 38-3p

1988 Eagle Premier LX, 3 L, 6 cylinder Euro sedan, 23,000 km., tilt, cruise, am-fm auto-reverse cassette, $13,500 or best offer. Tel. 632-1586 or 525-4035. 38-3p

1983 Nissan Maxima, 6-cyl., auto., 4-dr., 2-tone grey, luxury car, fully equipped, $4,500 certified. Tel. 874-2664. 40-1p

1979 Chev pickup with cap, plus extras, safetied. Tel. 525-2019 after 5 p.m. 40-2p

1985 GMC pickup with cap, very clean and certified. Tel. 525-3706. 40-1c

1985 Honda Accord, 95,000 km, maroon color, one owner, AM/FM stereo cassette, cruise, excellent condition, $6,500. Tel. 525-1724, ask for Mrs. Whelan. 40-1p

DATSUN, 1982, pickup, 4x4, with box cab, 108,000 km, with safety. Tel. 525-3680.

HANDYMAN'S SPECIALS
A Little Work Goes a Long Way!
'78 Honda Civic, 2-dr., standard
'80 BMW, 2-dr.
'81 Honda Accord, 4-dr., sedan, 5-spd., 1 owner
'82 Honda Accord, 4-dr., sedan, 5-spd. SOLD
'83 Dodge Aries, 4-dr., auto. SOLD
'84 Volks Jetta GL, sunroof, 5-spd.
'85 Honda Civic, 2-dr., hatchback
'85 Hyundai Stellar GSL, 4-dr., sunroof, power windows, 5 spd.

CORNWALL HONDA
1200 Brookdale
Cornwall
933-7558 40-1c

Real Estate

Real Estate

Real Estate

ALEXANDRIA REALTY LTD.
REAL ESTATE BROKER
137 Main Street S., Alexandria
525-4144



HOBBY FARM: 11 acres of fenced land, good 4-bedroom house, full basement, cold room, woodstove in living room, main floor laundry room, large country kitchen with pine cabinets, large barn ties 60 head, barn cleaner, garage, a 40x68 steel shed could adapt to indoor riding arena, paved road frontage, only $99,900. Additional land available. MLS



ALEXANDRIA: Features a 3-bedroom side split, parquet floors in living room and dining area, large finished rec room with 2-pce. washroom with washer and dryer conn., attached garage, located in south end of Alexandria, walking distance to major stores, schools or church. For more details call office today. MLS
DO YOU FIT? Career women? Bachelor? Newlyweds? Retired? This cosy 2-bedroom condo will appeal to you, no snow shovelling, grass cutting, enjoy your weekends and evenings. Only $52,900, good assumable mortgage in place 11¾% int. until Sept. 1993. MLS

Jean Paul Claude	Cathy Claude	Charlie Titley	Claire Rickerd	Robert Rickerd
BROKER	SALES REP	SALES REP.	SALES REP.	SALES REP.
525-3047	525-3047	525-1291	874-2392	874-2392

M. JEAN
CAMERON
REAL ESTATE LTD. REALTOR



"NEW LISTING" in Martintown on Kirk Street
DON'T PASS THIS BY!!!
Eye catching 4-bedroom home, extra large living room with fireplace, spacious kitchen with pine cupboards. Large corner lot surrounded by cedars. Above-ground pool and patio. Stone and brick exterior, maintenance free. Priced to sell at $78,000. MLS
Call Diane for more details.



NEW LISTING for $52,000 MLS
East of Lancaster on Hwy. 2. Handyman special, four-bedroom, large kitchen with patio doors to a sundeck, large family room. Over 2,000 sq. ft. of living area. Kitchen appliances and 2 woodstoves included in the price. Great location for commuters to Montreal. Call Diane today for a showing.
WESTLEY'S POINT, BUILT IN 1981 on Lake St. Francis, 2-bedroom home, 1,280 sq. ft. of living space. Boathouse 18'x30'. Retaining wall on lake. Asking price $235,000. Call Andy for more details.
5-BEDROOM home available, plus 50 acres of land, barn and storage shed. Ideal hobby farm for $125,000. MLS Call Della for more details.
WE HAVE LOTS available in Lancaster Township, give us a call for more details.

Office: Duncan St., Lancaster, 347-2215

Della Carriere	347-7576	Andy Menard	347-2522
Diane Chretien	347-3726	Barbara Menard	347-2522

Independent member of
the Canada Trust Franchise

M. JEAN
CAMERON
REAL ESTATE LTD. REALTOR

NEW LISTING
Summerstown Station

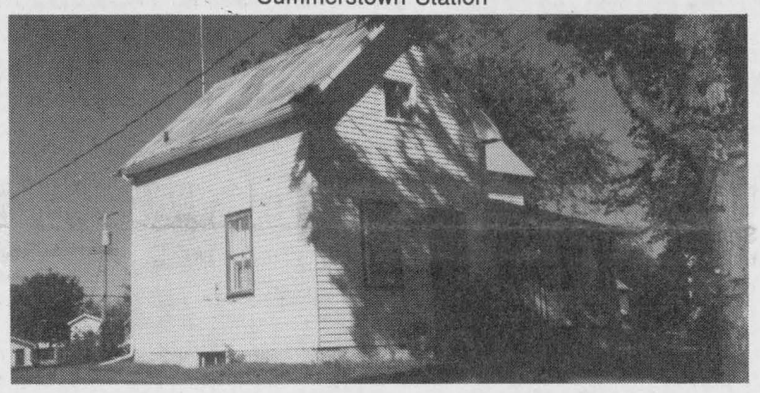

Excellent starter 2-storey home with plenty of the major renovations done such as totally maintenance-free exterior, new wiring, plumbing, furnace and hot water tank. Also one 1-pce. and one 3-pce. washroom, large winterized addition, large closed-in porch and tool shed. A good sound listing at only $59,900. (C-1577)

For more information and a quick response call:
RAY SEGUIN
Sales Representative
938-3860

Independent member of
the Canada Trust Franchise

ROYAL LEPAGE
Real Estate Services Ltd. Realtor
9th Road West, Green Valley, Ontario K0C 1L0
1-613-525-4163

JUST LISTED: Dalkeith, commute to Montreal. Tucked away up on a hill with river running through on 18 acres, with 2 barns, house has 3 bedrooms, pine floors, all new windows and more, $66,500. MLS
ALEXANDRIA STARTER HOME: Brick home with large lot, close to schools, churches, shopping, 2 bedrooms, large eat-in kitchen, living room and den. $66,500. MLS
BERWICK VICTORIAN HOME: Situated amongst mature trees, home is well maintained with double stairwall, formal dining, 2 bathrooms, summer kitchen, sun porch, garage, storage shed and more for $115,000.
HIGHWAY 34, COMMERCIAL BUILDING lot 6 acres, $165,000.
MOOSE CREEK, 16 ACRES, possibility for severence, $50,000.
MOOSE CREEK, 39 ACRES, shell of old home, $39,000. MLS
BUILDING LOT, commute to Montreal, 112'x 259', $12,900.
LANCASTER: Adorable, immaculate 3-bedroom starter home, located at the end of a cul-de-sac, nicely landscaped lot and garden shed. $79,900. Diana Macaulay, 347-7757.
NEW LISTING: Waterfront, 328 feet protected by cedar posts, winterized 4-bedroom cottage in excellent condition. Magnificent panoramic views on two sides, $269,000. Call Diana Macaulay, 347-7757.
GLEN ROBERTSON: 6-acre building lot with excellent drainage, a stream and many mature trees, $19,900. Diana Macaulay, 347-7757.
BAINSVILLE: 2 acres plus this well-built 2-bedroom 1½-storey home, $77,600. Diana Macaulay, 347-7757.

Robert Poirier	Gisele Sauve	Diana Macaulay
525-3857	525-4163	347-7757



MacMILLAN AND HOWES REAL ESTATE LTD.
195 Main St. South
Alexandria
MLS MULTIPLE LISTING SERVICE
525-3039
REALTOR
Cornwall Office
933-6524



OPPORTUNITY GALORE, store, apartment, separate 2-car garage plus turn-of-century 3-br. home with fireplace, modern kitchen, hardwood floors and beautiful formed metal ceilings. Only $99,900. MLS 0-02



WEEKLY SPECIAL! Cosy 2-br. bungalow with carport, large lot and new roof in 1988. Owner will sacrifice for less than $45,000. Call for viewing. MLS 0-70



THIS IS YOUR CHANCE: There is only one! Two-storey home overlooking picturesque Loch Garry. Lage maple trees frame this century house on 3.3 acres. Asking $99,000. MLS 0-66



YOU'VE HEARD IT BEFORE but this home is different. Turn-of-century home with all original wood work, hardwood floors, fireplace. Mature trees, all this and more within walking distance to all commodities. Affordable financing available. MLS 0-32
COMPARE THE VALUE of this immaculate 3-br. home with fireplace, woodstove, patio doors, 2 powder rooms, all on 100 rolling acres consisting of approximately 40 acres of bush. Good barn. Asking $139,000. MLS 0-91
48 ACRES near Vankleek Hill, all workable, well on property, $26,000. MLS 0-91

HOBBY FARM, 100 acres with 12-acre road frontage, 60 acres clear, balance bush, 6-room country home with good view, $79,500. MLS 0-28
TWELVE-ROOM BUNGALOW, 2-car attached garage, secluded among maples on 83 wooded acres. This home can be purchased with smaller lot if desired. Call for details. MLS 0-93
SUPERIOR QUALITY MOBILE HOME, 14'x 68' with a lot of extras... to be moved to lot of your choice. MLS 0-68
MAKE US AN OFFER on this combination of old and newer home, part log, part frame on a large lot, close to Alexandria. MLS 0-11
SEVERAL GOOD BUILDING SITES on 50 acres of rolling land, old log house and copse of mature hardwood maples. MLS 9-114
FINALLY AN AFFORDABLE FAMILY HOME! 4-br., 2 bathrooms, large eat-in kitchen, main floor laundry room and even a mudroom. Basement-playroom, back yard fenced. Call today. Green Valley, $89,500. MLS 0-57



HERE'S A DEAL! 3 + 1 br. bungalow, finished basement, sunken living room, patio doors, in Alexandria. Only $99,900. MLS 0-79
COUNTRY BUNGALOW: 1) 3-br. raised bungalow, 5.7 acres, Martintown area, $92,500. 2) Chapel Rd., 3-br. like new bungalow, workshop, 4.7 treed acres, $112,000. 3) St. Raphael's area, 3-br. bungalow, hobby shop, cedar lot, $109,900. 4) Summerstown Station, 3-br. bungalow, 1,370 SF, garage, $123,500.
MARTINTOWN AREA: 60 acres of wooded land, good building site, well, asking $39,900. MLS 0-86
LOG, LOG AND MORE LOGS. Not one but two log buildings nestled in trees on 1.7 acres of land close to Hwy. 417. $179,500. MLS 0-92



D. A. MacMillan 347-7739 | Amy Ward 347-2858 | Carol Fortier 933-2080 | Lusia Jasiewicz 527-2044 | Joe Gunn 937-4866 | Myrna High 936-1137 | Bill Gallant 932-6661 | Carolyn Bourdeau 932-5807 | Howard Broten 525-4597 | Hugh McDonald 525-2844 | Ewen McLeod 525-2479 | Jo-Ann Trottier 525-2010

Vehicles for Sale

1980 Chevrolet Caprice Classic, 4-dr., 2-tone grey, tinted glass. As is $450. Tel. 527-2852 evngs. 39-2p

FOR sale to a good family, 1984 VW Rabbit diesel, very good condition, body and interior impeccable, fuel economy is amazing. AM/FM stereo cassette, lots of highway miles and needs a tune-up, light blue color. Asking $2,000. Call days 525-2020, ask for Mike. 40-tf/nc

Gerard Poirier Auto Sales
Glen Robertson, Ont.
With Safety
'88 Dakota pick-up, auto, A-1, $6,000 SOLD
'86 Ford Aerostar, $8,800
'86 Pony, A-1, $1,800 SOLD
'86 Bronco XLT auto, A-1 $7,000
'85 Topaz, A-1, $2,000 SOLD
'84 Tempo, auto, A-1, $2,600
'84 Chev Cavalier, auto, 109,000 km. A-1, $2,600
'84 Chev Cavalier, A-1, $2,500 SOLD
'84 Cavalier, 102,000 km, A-1, $2,400
'82 J2000, auto, $2,000
'81 Chev Caprice Station wagon, loaded, $1,500
'80 Chev truck, $1,000 SOLD
'77 Ford Supercab, A-1, $1,800
'76 Scout 4x4, A-1, $2,400
AS IS SPECIALS
'85 Stellar, $1,000
'85 Stellar, $500 SOLD
Tel: 874-2440 or 874-2720

CHEV-OLDS TITLEY ALEXANDRIA, ONT.
1990 DEMOS
Priced to clear
4 to choose from
Corsica, Astrovan, Delta 88, Olds 98
1990 Lumina
low mileage, good price
1 to choose from
1991 Caprice Classic, 4-dr., loaded, only 20,000 km SOLD
1990 Olds Delta 88 Royal Brougham (7000 km) fully loaded SOLD
1990 Cavalier, auto, PS&PB, only 5,000 km, 2-dr., air
1990 Cavalier, 4-dr., PS&PB, air
1990 Cavalier, 4-dr., auto, PS&PB
1990 Lumina, 4-dr., V-6, loaded, only 5,000 km
1989 Celebrity, 4-dr., auto., PS & PB, air
1989 Cavalier, 2-dr., white, auto, PS&PB, balance of GM warranty SOLD
1988 Olds Cierra, 4-dr., PS&PB, only 21,000 km SOLD
1988 Buick Regal, loaded
1988 Olds Cutlass Supreme, 2-dr., air, PS & PB
1987 Caprice Brougham, 4-dr., loaded
1987 Ford Tempo, 4-dr., auto., air
1987 Olds Cierra, 4-dr., auto, air, PS&PB, 2-tone paint SOLD
1987 Celebrity, 4-dr., PS & PB SOLD
1987 Corvette, only 22,000 km, red interior, red exterior, loaded
1987 Pontiac 6000, 4-dr., PS & PB, air
1987 Olds Delta, 4-dr., 2-tone paint, V-6, PS & PB, air
1987 Buick Lesabre Limited, well equipped
1986 Mercury Topaz, 4-dr., auto. PS&PB
1986 Pontiac Bonneville, auto, PS & PB 4-dr.
1986 Buick Le Sabre, 4-dr., auto. PS&PB, only 48,000 km
1986 Cavalier, 4-dr., PS&PB, auto.
1986 Chev Celebrity, 4-dr., PS&PB
1985 Pontiac 6000, 4-dr., PS&PB
1985 Olds Cierra, 4-dr., auto., PS & PB
1985 Cavalier, stwgn., PS & PB, auto.
1985 Cavalier Stationwagon, PS & PB
1985 Plymouth Reliant, 4-dr., auto.
1985 Olds Ciera, 4-dr., V-6, PS & PB
1985 Pontiac 6000, 4-dr., PS & PB, V-6, only 46,000 km
1985 Chrysler 5th Avenue, 4-dr., loaded SOLD
1984 Pontiac Sunbird, 4-dr., PS & PB SOLD
1984 Chevette, 4-dr.
1984 Olds Delta 88, Royal Brougham, 4-dr., loaded
1983 Olds Firenza, 2-dr., hatchback, auto., PS&PB SOLD
1982 Parisien, 4-dr., PS & PB, V-8, 2-tone paint
1981 Monte Carlo, V-8, PS&PB
1981 Acadian, 2-dr. hatchback SOLD
1980 Chev Malibu, 4-dr. SOLD
1980 Olds Delta 88
1978 Pontiac Lemans, auto, PS & PB SOLD
TRUCKS
1990 GMC Rally Wagon, 8 pass., loaded, only 5,000 km
1988 Chev Blazer, 4x4, auto, fully loaded balance of extended GM warr.
1988 GMC Safari van, 8-pass., loaded
1987 Plymouth, Grand Voyageur SE, V-6, auto. SOLD
1987 S-10 pick-up, fibrobec box, balance of GM warr.
1987 Blazer 4x4, 2-tone paint, V-6, PS & PB
OTHER VEHICLES TO CHOOSE FROM
WE BUY CARS AND TRUCKS FOR CASH
525-1480 or 347-2436

Vehicles for Sale

NEW
In Glengarry
Lancaster AUTO SALES
Terrific Deals in Lancaster
Pre-owned cars from $1,850 (safetied)
'88 Cavalier R/S, 2-dr., 6-cyl., 5-spd., low mileage
'87 Pontiac Grand Am, 2-dr., auto., PS/PB, AM/FM, only 58,000 km
'86 Stellar GSL, 4 cyl., auto., PW, PL, AM/FM stereo cassette
'86 Nova, 4-dr., 4-cyl., 5-spd., clean
'86 Sunbird, 4-dr., wagon, 4-cyl., auto, tilt.
'86 Buick Regal Limited, 2-dr., V-8, fully equipped
'85 Celebrity, 4-dr., 4-cyl., auto.
'84 Acadian, 4-dr., auto., 4-cyl.
'82 Acadian, 4-dr., auto, 68,000 km.
'81 Olds Delta 88, 2-dr., auto., air, well equipped
'76 Cadillac Sedan de Ville, 4-dr., 57,000 mi, fully equipped
Ask about our complete line of car care products
Follow the road to value
Military Rd., Lancaster
347-3479
40-1c

CARRIERE SALES
(Fern Carriere, prop.)
358 Main N., Alexandria
(At The Tracks)
525-5213 or 525-2727
WHERE YOUR CAR DOLLAR GOES FARTHER
'85 Olds Calais Supreme, 2-dr., V-6, auto., PS & PB, fully loaded, $4,995
'84 Renault Alliance, 4-dr., 5-spd., man., $1,995
'84 Cougar, 2-dr., V-8, auto, low miles, as-is $3,495
'83 Chrysler Fifth Avenue, 4-dr., auto., PS&PB, fully loaded, air, as-is $2,995 SOLD
'80 Acadian, 2-dr., auto., only 83,000 km. $1,695
SPECIAL
'82 Escort, 2-dr., 4-speed, good clean winter car, as-is
$1,295
TRUCKS
'84 Ranger, 4-cyl., auto, as-is $3,495
'79 GMC 1500, full size, V-8, auto. clean, low miles, as-is, $2,495
'76 GMC, 1-ton truck, dual wheels, rebuilt, like new, $2,495
Many more vehicles at low prices
BUYING, SELLING, TRADING DAILY 40-1c

GLENGARRY FORD
USED VEHICLES
'90 Tempo L, 4-dr., auto., air, #P94
'90 Tempo GL, 4-dr., auto., air,
'90 Tempo GL, 4-dr., auto., air, tilt, cruise, #P97
'90 Tempo GL, 4-dr., auto., air, tilt, cruise, #P99
'90 Tempo GL, 4-dr., auto., air, tilt, cruise, #P102
'90 Tempo L, 4-dr., auto, air, #P103
'90 Crown Victoria LX, fully loaded, 17,000 km, red
'88 Cavalier Z-24, V-6, 5-spd., white
'88 Escort, 4-dr., auto., cass., 32,000 km, silver
'88 Corsica, 4-dr., V-6, auto., 2-tone red & silver, 62,000 km
'87 Tempo GL, 4-dr., auto, air
'87 Cutlass, buckets, console, V-6, 2-dr., sunroof, 2-tone blue, 81,000 km
'87 Cavalier, 4-dr., 5-spd., PS & PB, 111,000 km
'87 Honda Accord EXI, 4-dr., auto, sunroof
'81 Camaro Z28, auto, PS & PB
TRUCKS
'89 Aerostar XL, 7 pass., air, 51,000 km
'89 E150 van, 6-cyl., 5-spd, 2-tone, raised roof, ready for customizing, only 21,000 km SOLD
'88 Aerostar XLT, fully loaded, 38,000 km, blue & silver
'88 Aerostar XLT, 7-pass., loaded, 40,000 km, blue & silver
'88 Dodge Dakota, V-6, 5-spd, red
'87 Ranger, 4-cyl., 4-spd., cass., 57,000 km, SOLD
'86 Aerostar XL, loaded, 7 pass., only 76,000 km
'80 Suburban, V-8, auto, 4-dr., brown, as-is
GLENGARRY Ford-Lincoln-Mercury
Hwy. 34 South Alexandria
525-3760 or 347-3780
40-1c

Farm Machinery

PATZ manure stacker, 40 feet long. Tel. 347-2255. 40-2p

SNOW removal tractor, International 444, 1975, 45 h.p., blower — 7 ft., double screw bucket, 7 ft., double action, heater. Excellent condition. Tel. 514-269-3110. 40-1p

16 h.p. Yardsman tractor, snowblower, lawnmower, new cap, wheel weights and chains, A-1 condition, $3,000. Tel. 613-538-2554. 40-2p

CASE IH of 5-furrow variable width plow. Late model. Excellent condition. $6,500. Tel. 933-5871. 40-2p

UEBLER — 780 electric feed cart, heavy duty with electronic scales and mixing for T.M.R., runs well, very reasonable. Tel. 347-3690.39-2p

NEW Holland 3 point hitch harvester, Dion forage wagon, Dion silage blower, silo car electric. Call 346-5444. 39-2p

NEW Holland baler #68 hayliner 1960 model — $400; NH rake model 56 — $400; Allied 6' snowblower — never used — $1,000; 1972 Sno-Jet snowmobile — $500. John D. MacMillan, 874-2641. 40-2p

FRONT-END loader, JD, 145 quick attach with 60" material bucket, fits most 3 and 4 cylinder John Deere tractors. H. Carriere, 525-1797.

INTERNATIONAL 684 tractor with loader, 7-ft. bucket, dump trailer and snowblower. Tel. 525-4681. 39-2c

Vehicles for Sale

TOYOTA
The promise of something better.
'90 Toyota Tercel, 3-dr., 5-spd., 9,500 km
'88 Celica GTS, 5-spd., air, power sunroof, loaded, very fast, lady owned
'87 Toyota 4-runner, 5-spd., immaculate, local owner
'87 Toyota Celica GT, 5-spd, air, cass., cruise, 1 happy owner
'87 Toyota Camry LE, loaded, one owner
'86 Toyota Tercel, 5-spd., 5-dr., one local owner
'86 Honda Prelude, auto, power roof, one owner
'85 Olds Cutlais Cierra Brougham, V-6, auto., air, cruise
'85 Toyota Camry LE, 5-spd, 4-dr., cruise, cassette
'84 Toyota Corolla, 4-dr., liftback, auto., PS&PB, AM/FM
'83 Mazda RX7, 2-dr., 5-spd., sunroof, power wind., cass. with EQ, air, as-traded SOLD
HIGHLAND
WE PROMISE
Maxville
347-3950 527-2735
40-1c

BRUNO
Used Cars & Trucks
400 St-Philippe
Alfred, Ontario
679-2639 or 525-3062
These Cars are Sold With Safety Checks
1988 Iroc-Z Conv, fully loaded
1986 Ford LTD, 4-dr., with air
1986 Pontiac 6000, 4-dr., fully loaded SOLD
1986 Celebrity, 4-dr.
1986 Chevette, auto., PS
1985 Citation, 4-dr., auto.
1985 Plymouth Reliant, 4-dr., auto.
1985 Grand Marquis L.S., like new, fully loaded SOLD
1985 Topaz, auto., 2-dr.
1985 Escort station wagon
1985 Buick Century Ltd., 4-dr.
1984 Pontiac Firebird
1984 Dodge Charger, 5-spd.
1984 Mustang LX, V-6, auto.
1984 Cavalier Type 10, 5-spd.
1984 Topaz, auto., 4-dr.
1983 Chev Cavalier, 4-dr., auto.
1982 Nissan Stanza
— TRUCKS —
1990 Chev S-10 Durango, low miles
1983 Chev S-10 4x4, new paint
1980 Chev Classic Sierra
1980 Chev 3/4 ton
1980 Ford van Econoline interior finish SOLD
1979 Ford van, finished int.
37-tf

TROTTIER SALE CENTRE
USED VEHICLES
CARS & LIGHT TRUCKS
WARRANTY AVAILABLE
1987 Dodge Caravan 5-passenger, V-6, auto SOLD
1987 Hyundai Pony, 4-dr., 5-speed, 4-cyl., low miles
1986 Pontiac Sunbird GT, 2-dr., standard, PS/PB, AM/FM, red
1986 Nissan 200 ZX, clean car, well equipped, real sporty
1986 Pontiac 6000, 4-dr., auto, air PS & PB, AM/FM
1986 Grand Prix, 2-dr., V-8, auto, PS & PB, AM/FM, p.windows
1985 Reliant 'K' car, 2-dr., 5-spd. man., AM/FM, PS & PB
1983 Buick, 2-dr., auto, PS & PB, air, good cond.
TRUCKS
1987 Chev S-10
1986 GMC 1/2 ton, full size pick-up, V-8, auto.
1986 GMC S-15, extend cab., 5-spd. AM/FM
1985 Chev Blazer, auto., PS/PB
1985 GMC 5-ton truck, flatbed, very good condition
1981 Ford Custom, 8-cyl., auto.
1979 GMC 5-ton dump truck, very good cond.
525-1925
Hwy. 34, South Alexandria
40-1c

Farm Machinery

McKEE Bros. disc, 11', hydraulic on rubber; 7' cultivator John Deere; stook fork; Allied stooker; cement mixer, new, electric. Tel. 874-2571.39-2p

FOR sale: NI 325 2-row picker/husker. Tel. 525-3476. 39-3p

1 Houle liquid pump, complete with pipes, p.t.o. driven, suitable for excess water in manure pits. Tel. 527-5497. 39-2p

TRACTOR for sale: John Deere, 1830, 62 h.p. with bucket. Excellent condition, Kneverland 3 furrows plow. Tel. 524-2468. 39-2p

FORD tractor 3910, 43 h.p., 600 hours; hydraulic dump trailer, gas motor, 5 h.p.; electric motor, 3 h.p.; 14-seat disc. Tel. 525-3706. 39-2c

NEW Idea 2-row super sheller, done only 400 acres, like new, $5,000 or will take trade. Tel. 613-346-5568. 39-3c

MASSEY Ferguson No. 50 tractor, gas motor with snowblower, also blade to be adjusted on front of tractor. Two trailers. Tel. 347-2163. 39-2p

KNIGHT'S manure spreader, 180 bushel, like new; silage fork, hoof trimmer, Ketchum tattoo kit with several letters and numbers, tarpaulin for 1/2-ton truck, 7x9; portable automatic feeder for calves; Sure Weight 500B cattle scale, 3,000 lb. capacity. Tel. 675-2164 after 9 p.m. 38-4p

FARM EQUIPMENT
2 Gravity boxes
Dickey John Moisture Tester
White Plow 3-18" furrows
11 1/2' International cultivator
11 1/2' International disc
6" Grain auger
656 International tractor with cab, 55 hp
GOOD CONDITION
GOOD PRICES
Call 525-2013 39-3p

For Super Special Discounts See Our Advertisement on Page 14

FERNAND CAMPEAU et Fils Inc.
KVERNELAND
Dalhousie Station
(514) 269-2737

MAXVILLE
Farm Machinery Ltd.
Mon. to Fri. 7:30 a.m. to 5 p.m.
Saturday 8:00 a.m. to 12 noon
SALES
SERVICE
PARTS
KVERNELAND DION
NEW FORD TRACTORS IN STOCK
1—5610, 2wd
1—8210 cab/4wd
1—3930 2wd
GOOD SELECTION OF LAWN TRACTORS
1% for 12 months
USED TRACTORS
1—IH 624 2wd
1—Case 1070, 2wd, loader, cab SOLD
1—Ford 8N
1—IH 824, 2wd, cab
1—Cockshut 1750, 2wd
1—Case 2090 2wd/cab
1—Case 445, skidsteer loader
1—MF 165, 2wd with loader
1—MF 135, 2wd
1—Ford Super Dexta, 2000, 2wd SOLD
1—MF 205, 2wd, loader
1—MF 33 (best offer)
USED MACHINERY
1—NH 488 haybine
1—NH 479 haybine
1—MF 238 side mower, pull type
1—JD 24 T baler
1—NH 273 baler, reconditioned
1—IH 430 baler
1—Ford 530 baler
1—NH 1210 bale wagons
1—Allied auto stooker
1—Allied ground stooker
1—Ford 501 side mower, 3 pt
1—MF 35 side mower, 3 pt
1—New round bale spear & clamp
1—NH 717 harvester
1—NH 718 harvester
1—NH 770 harvester
1—JD 34 harvester
1—JD 35 harvester
1—NH 354 grinder-mixer
1—Gehl forage box
1—H & S forage box
1—Turnco forage box
1—NH 23 forage blower
1—Kvern. 4x16 plow, 3 pt
1—Kvern, 3-fur. roll-over, 3-pt.
1—Kvern, 3-fur., 16", 3-pt.
1—Kvern, 3-fur., man. adjust 3-pt.
1—Kvern 3-fur. trip, 3-pt.
1—IH 700 SM plow 4x16
1—IH 720 SM plow 5x16
1—JD N1610 chisel plow
1—Kongskilde 6-row crop cult.
1—Pony harrow, 15 ft.
1—Lely fertilizer spreader
1—MF side rake
1—IH side rake
1— Cultivator, 3 pt. hitch, 16 ft.
1—Bushog disc, 10 ft.
1—IH C-44 drag disc
1—NH 329 spreader, like new
1—IH manure spreader
1—NH 519 manure spreader
1—NH 518 manure spreader
We have installed a PROPANE FILLING STATION for your convenience
Highland Road, Maxville
527-2834 40-1c

Farm Machinery

ST-ONGE & PERREAULT INC.
VENDEUR JOHN DEERE DEALER
SERVICE
1700 Ste-Catherine, St-Polycarpe, Québec
—IH 784 4x4, loader
—MF 135 diesel
—JD 3140 4x4, with loader
—JD 336 baler with ejector
—JD 2750 with cab, 800 hrs.
—IH 3388 and 3588
—MF 285 cab, 2,300 hrs.
—JD 54 manure spreader 2 beater
—JD 4450 4x4 extra clean
—JD 4400 combine
—NH 479 haybine
We also have a large selection of used tractor, hay & tillage farm equipment
(514) 269-2353
(514) 265-3844

TROTTIER FARM EQUIPMENT LTD.
Hwy. 43, Alexandria
Tel. 525-3120
FORD & NEW HOLLAND
Authorized Sales & Service
1% FINANCING AVAILABLE
See us for Details
LARGE CHOICE OF NEW FORD TRACTORS
From Ford 1220 up to Ford 8210 in stock
BACKHOE 555C
with extended hoe, 4x4
USED TRACTORS
1—Ford 5610, loader & cab, like new
1—Deutz-Allis 6260 4x4 (57 hp) cab & loader
1—MF 50, diesel
1—Massey 30
1—IH 844, 4x4
1—Zetor 8045, 4x4 and cab
1—Ford 4610 and cab
1—Ford 3910, very low hours
1—Ford 600
1—IH 275
CORN PICKERS
2—1 row, New Idea pickers
1—2 row New Idea picker/sheller
Excellent selection of New and Used wagons
Zero Grazers, Hay Baskets
Bale Wagons
Hay Tedders
GRAVITY BOXES
up to 430 bu. cap.
WOODSPLITTERS
3 pth, hydraulic
Good Supply of Loader buckets custom fit to your loader.
SPECIAL PRICE ON 20 LITRE PAIL OF 10W-30 OIL
GOOD SUPPLY OF GENUINE FORD PARTS OIL, FILTERS AND BATTERIES FOR FALL WORK
NH PARTS IN STOCK
CHOICE USED EQUIPMENT
1—IH 56 forage blower (excellent)
1—Dion forage box (LH)
2—Grain augers, 8x31, 8x40
BUSINESS HOURS
8 a.m. to 5:30 p.m.
Sat. 8 a.m. to 12 noon 40-1c

Personal

ARE you bothered with embarassing, unwanted hair on face, arms, legs, body and tired of using temporary methods? Start Electrolysis now. The only method of permanent hair removal. Certified Electrolysis Lise Hair Stylist, 335 Main St., Alexandria. Call Lise at 525-3603. 40-1p

Work Wanted

I will babysit children in my home, 1 year old and up, bilingual, Alexandria. Tel. 525-4993. 35-6p

I would like to babysit children in my home in Green Valley, near school. Age 6 mts. and up. Experienced. Tel. 525-4005. 39-3p

AVAILABLE on weekend for milking cows. Tel. Stephane and Luc Elie, 347-3952. 39-2p

CUSTOM plowing. Tel. 525-3961. 40-4p

EXPERIENCED mother to babysit in my home in Green Valley village. Nutritional lunches and snacks and lots of T.L.C. Tel. 525-3350. 40-1c

14-year-old bilingual girl would like to babysit. Call 525-4835 between 7 and 8 p.m. Ask for Helene. 40-1p

RELIABLE DAYCARE
by stay at home registered nurse
in Glendale Subdivision
Lunch and Snacks Included
C.P.R. Certified
39-3p Tel. 931-2342

4.56x29x2+67xb=?!
Want to Get Results?
Add it up with
THE CLASSIFIEDS

Help Wanted

TRANSPORT drivers required. Freedom, excellent pay and travel. Get your Class AZ licence at Ontario's oldest and largest training centre. Tax deductible, professional training and job assistance. No experience necessary. Merv Orr Transport, 1-800-265-3559. 29-tf

LOCAL Telemarketers. You will be calling from the comfort of your home; for a prestige international company. Address replies to Telemarketer's, 185B McArthur Ave., Vanier, Ont. K16 6P6. 39-2p

BABYSITTER needed for 6-month-old child in my home or yours. Martintown area. Non-smoker. References required. Tel. 528-4583 after 5:30 p.m. 39-2p

BUS driver needed, B license required. To apply call Highland Motors Sales at 527-2735. 40-1c

PARA-MED Health Services requires home support workers, part-time positions available to mature and caring people to assist the elderly in their homes. Duties include light housework, shopping and meal preparation. If interested please call us at 932-4661. 40-1

WAITRESS wanted, part-time or full-time. Apply in person to the Green Valley Barbecue. 40-2c

BABYSITTER required immediately in the North Lancaster area. Tel. 347-7389 after 5:30 p.m. 40-1p

SALESPERSON
A new car dealership in Cornwall with amazing growth potential is looking for a dynamic and highly motivated self-starter. Prior experience in the automotive sales field and bilingualism would be definite assets.
If you can meet our requirements, you owe it to yourself to contact us.
PASSPORT
For an appointment, call Glenn at
PASSPORT CORNWALL
933-5700
40-1c

EMPLOYMENT OPPORTUNITY
The United Counties of Stormont, Dundas and Glengarry requires a Design Draftsperson for its Roads Department.
Duties include the preparation of engineering design drawings and plans required for County Road purposes.
Community College diploma in design drafting, two or more years experience in a drafting office with a working knowledge of ACAD computer programs.
Hourly salary range: $11.52 — $13.36.
Written appications providing a complete resume of education and experience will be received by the undersigned until October 17, 1990.
R. J. Lapointe, Co-ordinator/Clerk-Treasurer
United Counties of Stormont, Dundas and Glengarry
20 Pitt Street
Cornwall, Ontario K6J 3P2
Telephone: (613) 932-4302 40-1c

OIL FIELD MINING & CONSTRUCTION
U.S.A., Canada, U.K. Australia, South America, Saudi, S. Africa, many more locations.
NOW HIRING: Drillers, Pusher, Derrickhands, Surveyors, (Roustabouts & Roughnecks, will train)
CONSTRUCTION CREWS NEEDED!!!
Welders, pipefitters; drivers on/off rd., equip. opr., carpenters, painters, laborers, cement crews, electricians, MINING CREWS from supervisors down!
$3,000 - $9,000 USD mo. — Tax Free possible!
1-601-467-7900 — 1-303-698-7961
300-600 IMMEDIATE OPENINGS!!!
If busy please call back, 1-5 yr. contracts incl. PAID EXPENSES. Not an employment agency or direct hirer. Fee 39-2p

Services

PIANO — tuning, repairs and rebuilding, 22 years professional experience, highest quality work. Excellent references. Peter Kilpatrick, Tel. 527-3366 (Maxville). 37-tf

CUSTOM combining — buckwheat, beans, or hayseed with scour clean, $22 per acre. Tel. 528-4633. 39-2p

WINTER storage available for cars, trailers, boats, etc., 3 miles east of Alexandria. Tel. 525-2716. 39-3p

STORAGE — We take all sold furniture, electric appliances, boats, cars, motorcycles, and many other things. Tel. 613-678-2589. 39-12c

WINTER storage available for cars, boats, etc. $20 per month. Allan McCuaig. Tel. 347-2573. 39-2p

dude
MOBILE DISCOTHEQUE
Weddings - Stags - Parties
John Willard
525-3203 36-tf

Services

PIANO and organ lessons, adults welcome. qualified teacher ARCT. Tel. 874-2516. 40-2p

WOOD splitter for rent with or without operator. Delivered to your home locally. Call Claire at 528-4225. 40-4p

LASERTECH Express toner cartridge recycling specialist. We offer new and re-conditioned cartridges at well below market prices. Fax terminal paper, cleaning of laser printers and photocopiers. Tel. 525-5520. 40-4c

STATION TO STATION
MOBILE DISCOTHEQUE
Weddings, Stags, Parties, Etc.
Music for all occasions
Tel: 525-2526
RICHARD ROBINSON 25-tf

Services

HOLIDAY season ahead. Make your own wine, beer, sherry, vermouth, champagne, liqueurs. Kits, concentrates, juices, equipment. Low introductory prices. Tel. 525-5175. 39-3p

SOFTRON water softener, guaranteed to solve your hard water problems or your money back, no salt, plumbing, electrical hookup, or maintenance required. All this for less than $400. Tel. 525-5520. 40-4c



SKYLARK
MOBILE DISCOTHEQUE
Weddings, Stags, Parties
Music for all occasions
Tel: 525-2008
Jean Seguin 4-tf

TOPSOIL
FOR SALE
Good Quality
347-2530 22-tf

See the experts for all your made-to-measure windows & doors

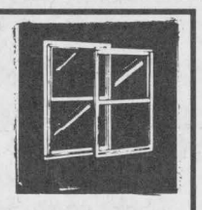

Vitrerie
GREEN VALLEY
Glass Ltd.
525-2704 4-tf



ALEXANDRIA
HAWKESBURY
DRIVING SCHOOL
Gilles Imbeault, prop.
If you wish to Learn To Drive, call
Cell. 1-762-4752
Bilingual Instructor
Qualified by Ont. Gov. 36-18p



MUSIC
FOR ALL OCCASIONS
Parties, Stags, etc.
Lowest rates in area
SOUND EXPRESS
DEAN PICHER
525-3463 12-14-tf

Services

LICENSED electrician available for small jobs at very competitive rates. Tel. 525-2117. 40-2p

YOUR AUTHORIZED
Inglis
Home Appliances
DEALER
MARCEL TV FURNITURE
369 Main South
Alexandria
525-3692 6-8-tf

Notices

NOTICE TO CREDITORS
IN THE MATTER OF THE ESTATE OF CATHERINE McNAUGHTON, LATE OF THE TOWNSHIP OF CORNWALL, COUNTY OF STORMONT, RETIRED REGISTERED NURSE, DECEASED.

TAKE NOTICE that all persons having claims against the estate of CATHERINE McNAUGHTON, who died on or about the 3rd day of May 1989, are hereby required to send full particulars of their claims to the undersigned solicitors, on or before the 17th of October 1990, after which date the estate will be distributed having regard only to the claims of which notice shall then have been received.

DATED at Alexandria, Ontario, the 17th day of September, 1990.

MACDONALD & AUBRY
Box 1000
Alexandria, Ontario
K0C 1A0
Solicitors for the Administratrix 38-3c

NOTICE TO CREDITORS
IN THE MATTER OF THE ESTATE OF ANDRONIQUE GOUDREAU ALSO KNOWN AS JOSEPH ANTHONIE (ANTHONY) GOUDREAU, RETIRED LABORER, LATE OF THE TOWN OF ALEXANDRIA, IN THE COUNTY OF GLENGARRY.

TAKE NOTICE that all persons having claims against the estate of ANDRONIQUE GOUDREAU also known as JOSEPH ANTHONIE (ANTHONY) GOUDREAU, who died on or about the 5th day of July, 1990, are hereby required to send full particulars of their claims to the undersigned solicitor, on or before the 24th day of October, 1990, after which date the estate will be distributed having regard only to the claims of which notice shall then have been received.

DATED at Alexandria, Ontario this 27th day of September, 1990.

JEAN MARC LEFEBVRE, Q.C.
Barrister & Solicitor
32 Main Street North
Alexandria, Ont. K0C 1A0
Solicitor for the estate. 40-3c

ATTENTION
VILLAGE OF MAXVILLE
BEAT THE OCT. DEADLINE
For Sewer Connections
Call
L&F Backhoe Service
Experienced in Water and Sewer System Hook-Ups (in Glen Walter)
Free Estimates — Reasonable Rates
STEVE — 931-3158
DON — 931-1465
Available Days, Nights & Weekends 40-1p

NOTICE
TOWNSHIP OF CHARLOTTENBURGH

Volunteers are being solicited to serve on a committee to review a PROPERTY STANDARDS BY-LAW.

The committee is to be composed of three (3) members of the existing Planning Advisory Committee and four (4) appointments at large.

All interested parties are to submit, in writing, their desire along with qualifications that would assist the committee.

All applications are to be submitted to the Clerk of the Township by October 16, 1990.

MARCEL J. LAPIERRE
CLERK-TREASURER
TOWNSHIP OF CHARLOTTENBURGH
P.O. BOX 40
WILLIAMSTOWN, ONT. K0C 2J0

CT CHARLOTTENBURGH TOWNSHIP

TEL: (613) 347-2444
P.O. BOX 40
WILLIAMSTOWN, ONTARIO
K0C 2J0 40-1c

PRODUCTION PERSON

We are seeking an experienced, full-time production person for our composing room.

The successful candidate will be a dynamic, highly-motivated individual with a strong sense of responsibility who enjoys a creative challenge and is able to work to strict deadlines.

Prior typesetting and paste-up skills are a must.

Bilingualism is an asset.

We offer full company benefits and a negotiable salary. Please apply to the publisher, Joe Banks, before October 10/90.

The Glengarry News
525-2020

REQUIRED IMMEDIATELY

An expanding imported car dealership in Cornwall has immediate openings for the following:

Sales Manager

The successful candidate will have a proven track record in the automotive sales field and will be a highly motivated, ambitious, and imaginative self-starter. Bilingualism would be an asset.

Sales Representative

The successful candidates will be enthusiastic, energetic, people-minded individuals. Prior sales experience and bilingualism would be definite assets.

We offer remuneration commensurate with experience, company benefits and a friendly, challenging environment.

Please call Carl for an appointment.

Seaway TOYOTA
Home of The People Who Care
1515 Pitt St. North Cornwall 932-1106

DEPUTY ADMINISTRATOR OF SOCIAL SERVICES

The United Counties of Stormont, Dundas and Glengarry requires a Deputy Administrator for its Department of Social Services.

The successful applicant will, under the administrator's supervision, and direction, oversee the day-to-day administration of mandatory and optional general welfare programs, including supplementary aid and special forms of assistance and the department's homemaker, day care, parental support and job placement services.

Applicatns should possess a minimum of six years of progressively responsible social services experience, including field work and administration, good communication skills, demonstrated leadership capabilities and empathy.

The ideal candidate will possess a university degree in social work. Bilingualism will be considered as an asset.

Salary range $28,698.00 — $34,267.00.

Written applications, providing a complete resume of experience, education and references, will be received by the undersigned until October 17; 1990.

R. J. Lapointe, Co-ordinator/Clerk-Treasurer
United Counties of Stormont, Dundas and Glengarry
20 Pitt Street
Cornwall, Ontario K6J 3P2
(613) 932-4302 40-1c

TOWNSHIP OF LANCASTER
LAND FILL (Dump) SITE

Effective November 1, 1990, the Township land fill site will be open to Township of Lancaster property owners and residents on Monday, Thursday and Saturday of each week from 9 a.m. to 5 p.m.

Access to the site will be limited to the above days with no exceptions. The disposal of wood and construction materials should be kept to a minimum in order to reduce site administration costs.

By Order of Council 40-4c

PLANNING ACT 1983
NOTICE
Of the Passing of a Zoning By-Law by the Corporation of the
TOWN OF ALEXANDRIA

TAKE NOTICE that the Council of the Corporation of the Town of Alexandria passed by-law No. Z-15-90 on the 25th day of September, 1990, under Section 34 of the Planning Act.

AND TAKE NOTICE that any person or agency may appeal to the Ontairo Municipal Board in respect of the by-law by filing with the Clerk of the Corporation of the Town of Alexandria not later than the 23rd day (inclusive) of October, a notice of appeal setting out the objections. The purpose of this by-law is to amend by-law No. 2046 by rezoning the lands described as lot 21 Registered Plan 5 (Victoria Street East). Key map below, from "Residential First Density (R1)" to "Residential Second Density - Special Exception (R2-2)". This change will permit the current single family residence located on this parcel to be converted into a duplex dwelling unit. The complete by-law is available for inspection at the Town Office during regular office hours.

Dated this 3rd day of September, 1990.
Leo Poirier, Clerk
Terry Hart, Zoning Adm.
Town of Alexandria
90 Main Street South
K0C 1A0 40-1c

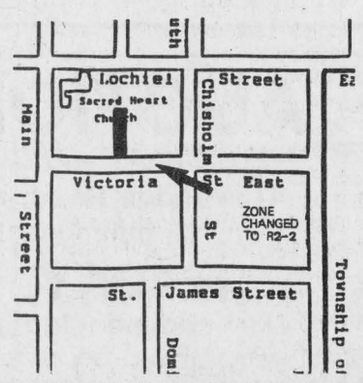

TENDER
Contract 90-10
SUPPLY AND DELIVERY OF STONE DUST

Sealed tenders will be received by the CLERK no later than 11 a.m. local time, Tuesday, October 16, 1990.

Persons interested in tendering may obtain the necessary tender documents and specifications from the Municipal Clerk's Office, Williamstown, Ontario.

Tenders will be opened Tuesday, October 16, 1990 at 11:15 a.m. local time at the Municipal Office, Williamstown.

Lowest or any tender not necessarily accepted.

MARCEL J. LAPIERRE
Clerk-Treasurer 39-2c

CT CHARLOTTENBURGH TOWNSHIP

AUCTION SALE
FOR MARINOR FARM LTD.
(Marie-Reine and Normand Deneault, owners)
78, Rte. 217
St. Bernard Lacolle, Lacolle Cty, Qué.
THURSDAY, OCTOBER 11
at noon sharp

WILL BE SOLD: 148 heads of choice Holsteins with 30 purebred registered with papers and the other are N.I.P., including: 61 cows with 12 purebred including many fresh and the others are due soon; 32 bred heifers with 7 purebred including some fresh and the others are due any time; 20 open heifers with 6 purebred; 35 nice heifer calves 0 to 13 months old.

*This cattle is on control P.A.T.L.Q. Reg. and the average is: 7,272 kg (16,032 lbs.) - 3.52% - 3.27%p

These animals come from or were bred by artificial breeding. This herd is on PROGENY PROGRAM and many cows are on first or second lactation. This is a young herd.

ALSO FOR SALE: #676 New Holland tandem manure spreader, 300-bushel cap. with pannel for liquid manure; DeLaval bulk tank, 650-gal. cap. with automatic washer; 4 DeLaval units for pipeline; 4 Waikatoo scales; Wic grain bin, 10-ton cap. with auger and motor; Wic straw cutter with 5 h.p. gas motor; Wic silage carriage with gas motor; breeding board; hot water bowl; 10 rubber carpets. For information: 515-246-3352.

CAUSE OF SALE: Specializing in Agriculture.
CONDITIONS: CASH or BANK LOAN
For information or credit arrangements, ocntact the auctioneer.

ENCANS JULES COTE INC.
1274 South Street
Cowansville, Que.
Tel.: 515-263-0670 or 263-4480
Cell.: 514-594-1019 or Fax 519-263-8448 40-1c

ÉCOLE T.R. LÉGER SCHOOL
ALTERNATIVE STUDIES
ÉTUDES ALTERNATIVES

T.R. LEGER SCHOOL OF ALTERNATIVE STUDIES
requires a
FULL-TIME SECRETARY/RECEPTIONIST

The candidate must meet the following requirements:
— Minimum of Grade 12 Diploma
— Experience in general office procedures
(Typing, filing, telephone reception, dealing with the public.)
— Working knowledge of IBM Compatible Computers
— Bilingual

If interested submit written application and resumé by Friday, October 12, 1990 to:

MRS. KIM BECKER
T.R. Leger Alternative School
43 Kincardine St. E.
Alexandria, Ont. K0C 1A0 40-1c

Chairman of the Board
Roy Hastings
Président du conseil

SEEKING EXCELLENCE THROUGH EDUCATION
L'ÉDUCATION, LA VOIE DE L'EXCELLENCE

Director of Education
James W. Dilamarter
Le directeur de l'éducation

Obituaries

Baptiste Menard

Baptiste Menard passed away Sept. 19 at the Glengarry Memorial Hospital. He was 73 years-old.

Son of the late Nestor Menard and the late former Clara Deguire, Mr. Menard was born in Glen Robertson and lived on 33 Victoria Street, Alexandria. He leaves to mourn him his wife, the former Annette Seguin.

Mr. Menard is also survived by six sons: Leo, husband of Louise, of Alexandria; Rolland, husband of Francine, and Aurele, husband of Claire, both of Casselman; Denis, husband of Julie, of Cornwall; Maurice, husband of Lise, of Glen Robertson; and Paul, husband of Rachel, of L'Orignal.

He is also survived by eight brothers and sisters: Henri Menard of Glen Robertson, Philippe Menard of Dalhousie, Paul Menard of Alexandria, Wilfred Menard of Dunvegan, Sister Louise Menard of New Brunswick, Sister Leonie Menard of Ottawa, Mrs. Elise Rozon and Mrs. Marie-Louise Golden of British Columbia. He was predeceased by three brothers, Omer, Maurice and Herminie.

Mr. Menard is survived by nine grandchildren.

The funeral took place at Sacred Heart Church in Alexandria on Saturday, Sept. 22 with Mass of Christian Burial at St-Martin-de-Tours Cemetery in Glen Robertson.

Father Leo Leblanc officiated the service, assisted by Father Roger Desrosiers and Father Raymond Dumoulin.

The pallbearers were Gerard Seguin, Jean-Claude Seguin, Marcel Seguin, Michel Menard, Guy Theoret and Daniel Chaumont.

Corinne McCormick

Corinne McCormick of Alexandria died suddenly at Glengarry Memorial Hospital on Sept. 12, 1990. She was 55 years-old.

Mrs. McCormick is survived by her husband Duncan McCormick whom she married Dec. 19, 1959, in Alexandria. She is also survived by two sons, Mark and Brian, and one granddaughter Allison, all of Alexandria.

Born in Montreal, Que., she was predeceased by her parents Mr. and Mrs. Leonard James and a brother, Stuart.

Funeral services were held at St. Finnan's Cathedral on Sept. 15, with interment in the parish cemetery. The mass was officiated by Father Bernard Cameron.

Pallbearers were Kenny and Alan Barton, Stephane Stewart, Mark McDougall, Sandy McDonald and Darren Woods.

Photos wanted for church anniversary

Dunvegan
Marion Loewen
527-2284



Kenyon Presbyterian Church commissioned the Sunday School teachers at the service of worship on Sunday. They are as follows: kindergarten—Julie and Janet Masson and Sandra Tenger; primary—Bobbi Jo MacLeod and Linda Fraser; middler—Scott and Alyson Graham; junior and pretens—Barbara Graham. The supply teachers are Lynda Heinsma, Audrey MacIntosh, Penny Nixon, and Glenna Van Drunen.

* * *

If you have any pictures taken during the construction of the new hall, the church would appreciate having the loan of them to put on display for anniversary Sunday, Oct. 21. Please put your name on the back so they can be returned.

* * *

If you have produce that can be used in decorating the church, or if you can help to decorate the church, please be at Kenyon Presbyterian at 10 a.m. Saturday morning. Holy communion will be celebrated next Sunday Oct. 7

* * *

The euchre held on Sept. 21 and the results are as follows: Ladies' high—Eileen Johnson, second—Myrtle MacMillan and low—Bertha Lalonde. Men's high—Herbie O'Byrne, second—Wilfred Curriere and low—Elden Coutts. The door prize was won by Arlene Munro. The 50/50 draw was won by Onagh Ross, Jessie Renwick, Nancy Ripley, Isobel MacLeod, Eileen Lapierre, John MacMaster, John Lapierre, and Chester Valley.

The next euchre at the Dunvegan hall will be this Friday night Oct. 6. All are welcome.

* * *

Have a happy and safe thanksgiving.

AUCTION SALE
Pryceview Farms and Guests Production Sale
Registered Polled Herefords
Sunday, Oct. 7
at 1 p.m.
Hobbs Brothers Sales Pavilion
Dwyer Hill Rd., Ashton
Sales Managers — Hobbs Brothers
257-2537 or 257-7583
Lunch Available
40-1c

NOTICE
Alexandria Cleaners is very pleased to announce the new owner, Claude Gareau, son of Royal Gareau.
"I hope to serve you as well as my father. I would like to thank my father for all the support he has given me over the years that I worked for him."
Thank You
Claude Gareau, Manager
40-1p

AUCTION SALE
COMPLETE HOUSEHOLD AUCTION
Furniture, dishes, linen, etc.
Mr. Emilien Legault, St. Albert
at the Community Center Hall
Main Street, St. Albert, Ont.
Follow Auction Signs
SATURDAY, OCTOBER 6
12:30 sharp
Rain or shine, we are inside.
Auctioneer's note: All furniture is in top shape, like new.
Canteen on the spot.
Auctioneer and owners not responsible for accidents, loss of items or theft.
FRANCOIS MENARD, AUCTIONEER
RR2 Embrun, Ont. — 443-5073
40-1c

REAL ESTATE AUCTION SALE
"RURAL SETTING"
Mr. and Mrs. Nyland, Cornwall Centre Road
(5th house west off 401 overpass on north side)
Thursday Evening, Oct. 4
6 p.m.
Spacious split level on 98'x198' landscaped treed lot; rural setting 6 km from city centre; modern country kitchen; formal dining room; outstanding stone fireplace, 1½ baths; 11'x22' solarium; Lennox central air conditioning; water conditioner; house is wired for emergency power; garage and carport; 2-storey garden shed (former horse stable); Lennox high efficiency natural gas heat; security system.
Must sell, quick possession possible.
Viewing by appointment, 933-6195
Flora Grant Dumouchel, Auctioneer
Ingleside, Ont. — 537-2925
40-1c

Granite - Marble
Mosaic - Bronze
MONUMENTS
BRUNET
MEMORIALS
Gerard Bourré
Representative
Lochiel St. West
Alexandria
525-2511
36-4c

CLUB OPTIMISTE
GLEN ROBERTSON
12 x $1,000.00
WINNER OF $1,000.00 DRAW
Valerie Johnson
Lochiel
#0397
New draw November 5/90

AUCTION SALE
For Mrs. Thelma Akester and Mrs. Lillian Chisholm
to be held in Grove Hall,
168 Chateauguay St., Huntingdon, Que.
SATURDAY, OCTOBER 13
commencing at 10 a.m.
The contents of two households consisting of many quality furnishings; antiques; electrical kitchen appliances; beauitful Duncan-Fyfe dropleaf table; combination oak china cabinet; silver tea services; dishes and glassware; garden tools, etc. All must go as both ladies are giving up housekeeping.
TERMS—CASH or ACCEPTABLE CHEQUE
Lyell Graham Auction Service
Tel., Huntingdon, 514-264-2289
40-1c

DR. KEITH MAHONEY
DR. MARY-LEE PRATT
Chiropractors
I regret to announce that I will be leaving the Hardtke Chiropractic Clinic as of Oct. 1, 1990. Since I will now be practicing full-time at the Winchester Chiropractic Centre, patient files will be transferred to the very capable hands of Dr. Mary-Lee Pratt. I have enjoyed working with the people of Alexandria and the area and I sincerely thank all patients for their support.
Dr. Keith Mahoney, D.C.
I would like to welcome patients who were previously under the care of Dr. Mahoney and Dr. Cardinal. I will now be practicing full-time at the Hardtke Chiropractic Clinic. I look forward to seeing you.
Dr. Mary-Lee Pratt, D.C.
"NEW HOURS"
Monday: 2 p.m. to 7:30 p.m.
Tuesday: 9 a.m. to 5 p.m.
Wednesday: Closed
Thursday: 9 a.m. to 6 p.m.
Friday: 8 a.m. to 12 p.m.
39-2c

AUCTION SALE
ESTATE OF ALBERTA MARKELL
2nd Concession, Ingleside
3 miles east of Ingleside, 1½ miles west of Long Sault off Hwy. 2 at Hoople Creek
MONDAY, OCTOBER 8
10 a.m.
TERMS—CASH or ACCEPTABLE CHEQUES
Canteen
Owner or auctioneer not responsible for accidents.
Flora Grant Dumouchel, Auctioneer
Ingleside, Ontario — Tel. 537-2925
40-1c

VKH Vankleek Hill LIVESTOCK Exchange Ltd
Market Report
September 24, 1990
Good Calves, $1.45-$1.70
High Seller $1.75
William Kyper, Alfred
Cows, 50¢-63¼¢
High Seller 65¼¢
Roderick & James Fraser, Dalkeith
Bulls 59½¢-63¼¢
High Seller
Wallace McRae, Vankleek Hill
Stockers 400-500 lbs.
85¢-$1.12
High Seller $1.15
Sows 46½¢-47¢
High Seller 47½¢
Robert Irwin, Vankleek Hill
Boars 45½¢-46¢
Hogs 49½¢-58½¢
High Seller
Soloman Sabourin, Alexandria
Hides $40
We experienced a good run of stockers with good prices for top Charolais steers.
Ken Welden, (819) 242-8887
Combining over 50 years of auction experience
40-tf

AUCTION SALE
For Gerald and Glenna McDonagh
4131 Ridge Road, Huntindgon, Que.
10 miles west of Dundee
FRIDAY, OCT. 12
commencing at 11:30 a.m.
Partial listing: MF65 diesel tractor; IH 434 gas tractor; 250 (4x4) White tractor with cab and loader; JD 1240 plateless corn planter; IH single row corn picker; AC 72 grain combine; Ford 532 hay baler, like new; Century 3-pt. hitch sprayer, cap 125 gal.; Ford 537 haybine; JD side delivery rake; MF hay mower; NH hay crimper; Allied 7-ft. snowblower; hay stooker; MF 28 disc, trailer type; circular saw; approx. 10 steel pig racks; draw bar; wrenches; airplane gas tank for truck: air line 2½"; steel pipes, etc., etc.
REASON: Farm is sold.
Auctioneer Randall Finnegan
Dundee, Que.
(514) 264-3653
40-1c

AUCTION SALE
MR. CARL DOWNING
RR 1 Vankleek Hill
10 miles west of Vankleek Hill or 4 miles east of Fournier (Ridge Rd.), Hwy. 417 St. Isidore Rd.
Exit north to Fournier
SATURDAY, OCTOBER 6
10:30 a.m.
Rose and thistle settee, lady's arm chair and 4 side chairs; parlor tables; glass door; flat-to-wall cupboard, original finish; Seth Thomas mantle clock; clock shelf; dough box on legs; wicker high chair; cradle; child's Windsor rocking chair; old toys including 12" wooden horse on wheels; windup steam engine; wind up Echo bicycle and rider; washstands; dressers; chest of drawers; beds; coal-oil lamps; dressing mirror; wash bowl sets; quilts; linens; pine blanket box; slant-front desk on stretcher base; crocks including Blue Bird: beaver sealer; dining table, 6 chairs; buffet; glass door chia cabinet; 8 captains' chairs; H-stretcher base table, stretcher missing; dropleaf tables; Brantford jug; 1916 Moffat cast iron stove; pressback chairs; 12-pce. place setting Iron Stone; chinese luncheon set; dishes; victrola; Marconi floor radio; ant. tools; wringer-washer; fridge; stove; many shed articles; approx. 6 cords of wood; Cockshutt 30 tractor, mower, manure spreader, 3-furrow plow; grubber; wagon; page wire; quantity of lumber; walking plows; building jack; hop punch and bin; Lawn Flite 8 h.p. 34 cut riding lawnmower; lawnmower; other misc. articles.
TERMS—CASH or ACCEPTABLE CHEQUE
Canteen
Auctioneer or owner not responsible for any accidents.
Flora Grant Dumouchel, Auctioneer
Ingleside, Ont. 537-2925
39-2c

AUCTION SALE
3350 Stardale Road
3 miles east Pleasant Corner Rd. & Hwy. 34
6 miles north-east of Vankleek Hill
SATURDAY, OCTOBER 6
12 Noon
HOUSEHOLD FURNITURE including white double bed frame; side table; springs and mattressses; 2 continental beds, double and queen; dressers; double and queen steel bed frames; 2 bedroom chairs; Vilas dinette table and 6 chairs; chesterfield, love seat and chair; 2 chesterfields and chairs; side tables; lamps; kitchen cupboard; cedar chest; 2 trunks; china cabinet; buffet; filing cabinet; 2 air conditioners.
ANTIQUES: Oak captain's chair; oak sofa and rocker; oak sectional bookcases; oak table with claw feet; oak rocking chair; tool box; dishes; scythe; pruning shears; drills; shovels; wrenches; garden tools; wheelbarrow; 24' extension ladder; 4' and 6' stepladders.
TERMS: CASH or ACCEPTABLE CHEQUE
Property has been sold, relocating.
Mansel M. Hay, Auctioneer **Mrs. Geraldine Atwood**
Dalkeith, 874-2597 **Proprietor**
40-1c

The Expropriations Act
NOTICE OF APPLICATION FOR APPROVAL TO EXPROPRIATE LAND

IN THE MATTER OF an application by Raisin Region Conservation Authority for approval to expropriate land being Part of Lot D, Concession 1, Front, Township of Charlottenburgh, County of Glengarry, and being all of Part 3 on Ref. Plan 14-2065 for the purpose of protecting an environmentally sensitive wetland.

NOTICE IS HEREBY GIVEN that application has been made for approval to expropriate the land described as follows:
being Part of Lot D, concession 1, Front, Township of Charlottenburgh, County of Glengarry and being all of Part 3 on Ref. Plan 14R-2065.

Any owner of lands in respect of which notice is given who desires an inquiry into whether the taking of such land is fair, sound and reasonably necessary in the achievement of the objectives of the expropriating authority shall so notify the approving authority in writing,

(a) in the case of a registered owner, served personally or by registered mail within thirty days after he is served with the notice, or, when he is served by publication, within thirty days after the first publication of the notice;

(b) in the case of an owner who is not a registered owner, within thirty days after the first publication of the notice.

The approving authority is:
Minister of Natural Resources
Whitney Block, Queen's Park
Toronto, Ontario M7A 1W3

Michel Lalonde
RAISIN REGION CONSERVATION AUTHORITY

NOTES:
1. THE EXPROPRIATIONS ACT provides that,
a) Where an inquiry is requested, it shall be conducted by an inquiry officer appointed by the Minister of Justice and Attorney General;
b) the inquiry officer,
i) shall give every party to the inquiry an opportunity to present evidence and argument and to examine and cross-examine witnesses, either personally or by his counsel or agent, and
ii) may recommend to the approving authority that a party to the inquiry be paid a fixed amount for his costs of the inquiry not to exceed $200.00 and the approving authority may in its discretion order the expropriating authority to pay such costs forthwith.
2. "owner" and "registered owner" are defined in the Act as follows:
"owner" includes a mortgagee, tenant, execution creditor, a person entitled to a limited estate or interest in land, a committee of the estate of a mentally incompetent person or of a person incapable of managing his affairs, and a guardian, executor, administrator or trustee in whom land is vested;
"registered owner" means an owner of land whose interest in the land is defined and whose name is specified in an instrument in the proper registry, land titles or sheriff's office, and includes a person shown as a tenant of land on the last revised assessment roll;
3. The expropriating authority, each owner who notifies the approving authority that he desires a hearing in respect of the lands intended to be expropriated and any owner added as a party by the inquiry officer are parties to the inquiry.
This notice first published on the 19th day of September, 1990.
38-3c

Centennial quilt now ready for raffle

Maxville
Gordon Winter
527-2888



One committee has almost completed its work on behalf of the centennial celebrations. The Centennial quilt is completed and is most attractive and well done. Each block illustrates a village building, either a present one or one long ago. Also certain organizations are represented with their crests.

The quilt is being raffled and its lucky owner will certainly possess a treasure in village history and needlecraft.

Be sure to buy at least one ticket so that you will stand a chance to be the proud owner.

* * *

Marion Vander Wielen, Dyer and Robert MacLellan, Ottawa, were married on Sept. 22 and to them we offer our congratulations and very best wishes. This union has brought together Scottish and Dutch traditions and a happy home in Dyer is assured.

Mrs. Vander Wielen's cousin Ann and Franz DeBrok from Holland were here for the wedding as were her sister Gertrut and Frank Getten from Lindsay.

* * *

Mr. and Mrs. Bill Dehaas are moving back home but that isn't fair. They have built a new home at McDonald's Grove where they used to farm and we wish them much happiness in their retirement there.

The couple were in Toronto recently for the funeral of a sister-in-law and our sympathy is extended.

* * *

The former Marilyn Willis, her husband and daughter, Jennifer, were weekend visitors to the village for Marilyn's mother's birthday. We extend birthday greetings to Evelyn Willis at the Manor.

* * *

Wendy McKenzie, Bainsville conducted the service in the United Church on Sept. 23 and shared with us, her musical talents as well as presenting an interesting message.

After the church service, members of the Sunday School enjoyed a hay ride and refreshments.

* * *

Florence MacLennan visited for a few days in Ottawa with relatives.

* * *

We are sorry Reeve George Currier has been in hospital and wish him well.

* * *

I was in Toronto last week to attend a seminar for helath represntatives from the 40 districts across Ontario of the Superannuated Teachers of Ontario.

Representing district 26 and sitting next to me was Eric Wykes from Kenora who is a brother of Mary Ramsbottom's.

Father Lebrun was also at the same hotel for a meeting and we had time for a short visit.

I also learned something interesting. I met a gentleman who happens to be a friend of Bonnie Laing's. Bonnie, the daughter of Jane McInnis Webster has written a very successful play entitled *Peggy and Grace* and it is playing to capacity audiences in Toronto.

* * *

We were away last weekend and stayed in Beamsville with Beverly and Russ Fisher. I represented the Ontario Horticultural Society at the annual meeting of district 7 in Grand Valley.

* * *

On Sept. 23, Bessie and Henry Wilkes hosted a Wilkes family gathering in Brockville and at the same time, Mr. Wilkes was honored as a birthday celebrant.

In attendance were David and Shirley McGregor, Laurie McGregor and Mark Pendergest, Martha Upton, Inez Nixon, Bob and Geraldine Wilkes, daughter Nancy and Steve Wright and their children Jennifer and Robert, Jack Campbell, formerly from Athol and his wife Gail, David and Jean, Tina and Margaret and John Billinghurst.

We extend very best wishes to Mr. Wilkes for continued good health and happiness.

* * *

The newsletter from the Public School indicates that an open house is scheduled for Oct. 11 and all are welcome to visit the school then.

A fund-raising campaign will run from Oct. 1 to 19 when the students wil be selling a product called country kitchen.

The students at the school are going to be collecting pop cans for recycling and will be willing to take these cans to the recycling barrel at the school.

* * *

It seems to me that the Holstein herds that I see while driving through the country have a majority of animals with the black color predominant.

I realize that the farmers do not sellect for this type of marketing but it could be suggested that the darker animals have performed better and that they have been selected on this basis.

Many large Holstein herds now have at least one red and white animal. This is another change from the days when an animal with this color was a complete outcast.

Even sheep are appearing in different colors. No longer is the black sheep undesirable. The people who work with the natural colored wool favor these sheep. Velma Franklin has a small flock and really appreciates the range of color.

Young-At-Heart-Euchre

Howard Eamon, who hails from Morrisburg, chalked up a third place win at this euchre party and in so doing has been assigned the King Euchre title for the present. Adelard Sauve, Alexandria had top score for the men and John MacMaster, Laggan has second highest score.

A new winner, Diana Giroux from Green Valley had high score for the ladies with Jean Chisholm and Gladys Barton, Vankleek Hill taking home the rest of the prize money.

The door prize was won by Myrtle McMillan, Apple Hill and the 50/50 draw winners were Onagh Ross, Martintown, Marie Brabant, twice, and Arlene Munro, Apple Hill, Martin O'Brien and Helen Jackson, Monkland, Mr. Eamon, Ellen MacLeod and Norman MacLeod, Dunvegan, Edith Howes, Kirk Hill, Bertha Lalonde and Hormedos St. John.

The next euchre will be on Oct. 8, same time and place.

* * *

The Maxville and District Horticultural Society will have a fall foliage and sightseeing bus trip to Hudson on Oct. 10. Tickets are available at Ruby's Country Store. The trip will start at the LCBO parking lot at 9 a.m. and return by 4 p.m. Lunch can be purchased at a restaurant stop in Hudson or if people wish they can bring their own. Further details can be obtained from Rosemary Fox who is convening this event.

* * *

The Glengarry School of Piping and Drumming was off to a rousing start on Sept. 22, with the return of almost all of last years pupils and a number of new beginners in both drumming and piping.

Assisting the director Colin MacLellan in piping instruction are Dave Danskin, Anne Schibli, Marlene MacRae and Brian Williamson. Andre Tessier is in charge of the drumming lessons.

The executive has had enquiries as to the best age to begin studying the bagpipe. Instructors don't state a certain age, believing the best time to begin is when one has the desire to learn. However from experience they think that any time from age nine or 10 years is acceptable depending on the size, maturity and determination of the boy or girl.

Classes are quite well filled but there is room for a few more especially beginners.

Anyone procrastinating is urged to hurry over to the Maxville Public School on Oct. 6 at 10 a.m. or 2 p.m. There is still time to enrol for the fall term.



Lordy, Lordy,
guess who's 40?
Happy Birthday
Dad and the children 40-1p

Seniors to hear banker

Lancaster
Janice Montreuil
347-7464, 347-2420



Hello again, everyone. It's lonesome around our house this week as hubby has taken off to Edmonton, Alta. on his yearly hunting trip. Some of the stories he will come home with will probably be worse than his summer 'fish fables'!

* * *

Lancaster Public Library will host 'Prime Time'—a forum of older adults in our community sponsored by the SD&G County Library. The speaker this month will be Margared Dolejsi, manager of seniors' banking at the Royal Bank. This event will be held on Friday (Oct. 5) from 1 to 3 p.m. and refreshments will be served. For more information call 346-2501.

* * *

Mark the weekend of Oct. 13 and 14 in your datebooks and get ready to attend the 21st annual Glengarry Arts and Crafts Association gift show and sale at the Nor'Wester's and Loyalist Museum in Williamstown. The show runs from 10 a.m. to 5 p.m. both days with free admission and parking., It is the perfect time and place to start your holiday shopping. Bring your list.

* * *

This correspondabt would like to thank Karen Paavila and her 'sunshine group' at Glen Cairn Lodge in Lancaster for a very nice afternoon spent with them recently.

* * *

Congratulations to Mr. and Mrs. Jonathan Oxley of Williamstown on the birth of their daughter, Meghan Elizabeth. She weighed in at 8 pounds and 2 ounces on Aug. 22.

* * *

Our birthday list is really something this week. At Chateau Gardens in Lancaster, Anita Farlinger had a big party recently for her 104th birthday. Also celebrating from 'the Gardens' are: Elizabeth Sandilands (96), Gertrude Lambie (93), Maude Gadbois (91), Julia Greenwood (91), Amelia Freeston (88), John Lacelle (82), Janet MacCuaig (82), Loretta Kennedy (80), Annie MacLeod (79), Emile Brunet (76), Ida Tessier (77), and Dorothy Williams (70). At Creg Quay, Ian Findlay celebrates on Oct. 3 while in South Lancaster, Don Snider celebrates on Oct. 4. Congratulations to all of you.

* * *

June Pecore of the Char Lan Alley Cats bowling league called with results of play for the week of Sept. 27. Men's high single and men's high triple were both taken by Ted Lalonde with scores of 260 and 665 respectively. Ladies' high single and triple both starred Dot Walters with 226 and 622 respectively.

Business B. Goode
... as long as the kids keep coming.

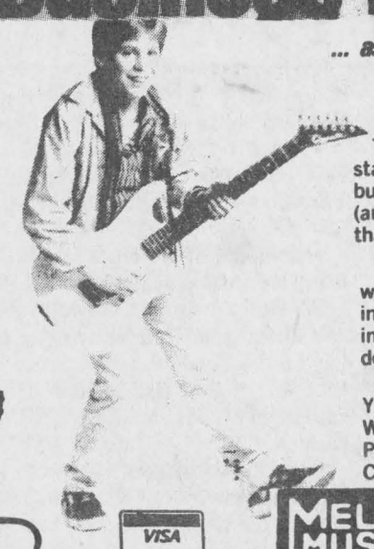

Ten year old kids usually don't start out on expensive instruments but they still need the playability (and want the "look") of the guitars that their heroes play.

Melody Music is constantly working to establish new sources in an effort to help you by keeping the quality up - and prices down.

We have guitars by Yamaha, Kramer, Samick, Washburn, Ibanez, Profile, Peavey, Charvel Jackson, Charvette & B.C. Rich.

VISA MELODY MUSIC CENTRE

104 Pitt St. Promenade 40-1c 933-0205

TRUST COMPANY GIC's

12.00% 1-year term RRSP	12.125% 1-year term GIC	11.75% 2-year term RRSP

G.I.C.'s	1 YEAR	2 YEAR	3 YEAR	4 YEAR	5 YEAR
ANNUAL	12.125%	11.75%	11.50%	11.625%	11.625%
MONTHLY	11.625%	11.25%	11.00%	11.125%	11.125%
R.R.S.P.	12.00%	11.65%	11.50%	11.625%	11.625%

NO HANDLING CHARGES RATES SUBJECT TO CHANGE

SERVING OTTAWA REGION 35 YEARS FREE PARKING

GIFFORD ASSOCIATES

666 KIRKWOOD AVENUE (Across from Hampton Park Plaza) 729-1455 CARLING AT QUEENSWAY

613A PITT ST CORNWALL 937-0118

STOP STOP STOP

INFLATION FIGHTERS

LOW SILICATE ANTIFREEZE

For Diesel Trucks
Reg. $13.45
Only 7.50 4 litre jug

DUMP TRUCK INSPECTIONS
Only $43

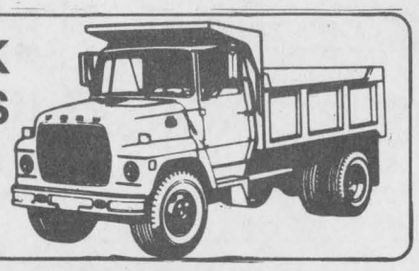

Cornwall Truck Maintenance

Open 8 a.m. to midnight; 8 a.m. to 3 p.m. Saturdays
24-hour weekend emergency pager — 938-4708
1901A McConnell (At the Fifth Wheel) Cornwall 936-1585 40-1c

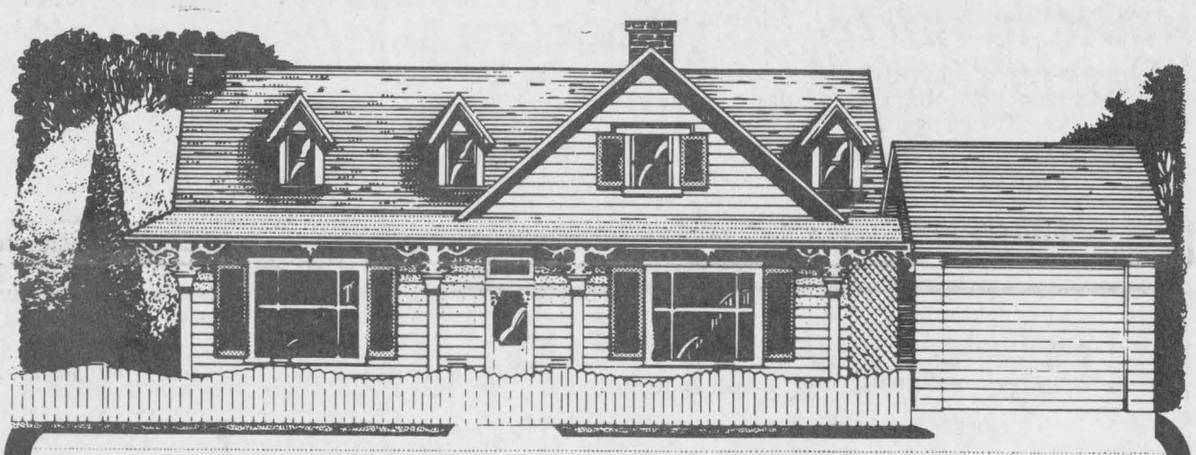

Heating in the Winter. Air Conditioning in the Summer. It's all there, right under our Feet.

If you want to reduce your electric heating bill, look down at your feet. Now look a few feet further. Look at the earth itself. It could be your next source of heating and air conditioning.

Ground source heat pumps are designed to draw heat from the earth and pump it into your home. In the summer, the ground source heat pump reverses its operation. It extracts heat and humidity from your home and pumps it into the earth. The excess heat can also be used to heat domestic hot water or swimming pools and hot tubs.

This is truly the cleanest most efficient way to heat and air condition your home. And while ground source heat pumps cost more than traditional furnaces and air conditioners they soon pay for themselves with savings. That's why today's progressive home builders and renovators are specifying them for their clients.

Call us for more information about ground source heat pumps. You'll see that one of the most advanced technologies in heating and cooling is as old as the earth itself.

Vankleek Hill Area Office
34 Queen St., Vankleek Hill
678-2020

a member of EnerMark The Electricity People

40-1c



COMING SOON TO YOUR HOME

Every household in Canada will be receiving an 8-page information guide in the next few days. It outlines the country's economic plan and contains important information about Canada's future. Please look for it in your mailbox and take the time to read what's inside.

If you haven't received the guide by October 15th, call the toll-free number below and a copy will be sent to your home.

1-800-267-6620

Hearing impaired, please call 1-800-267-6650.
Pour obtenir la version française de cette publication, veuillez composez le 1-800-267-6640.

Government of Canada Gouvernement du Canada

Auld Lang Syne

EIGHTY-FIVE YEARS AGO
Friday, September 29, 1905

•Twenty-seven windmills were unloaded at Winchester in one day last week.

•The management of the Grand Trunk Railway announced on Wednesday the taking over of the Canada Atlantic Railway by them.

•Sunday night's storm was felt severely at Laggan. Paul and Angus McMaster had their barn unroofed. Duncan McMaster had the roof on his barn moved so that the stringers were broken and his well-house was blown down.

•Arthur, son of Mr. and Mrs. Alfred St. John, met with a painful accident, Wednesday morning, while driving their cow to pasture. The animal attacked him, breaking his left shoulder and otherwise bruising him.

•M. J. Munro, who has disposed of his farm near Glen Roy, left on Tuesday for Edmonton, in which district he intends to settle.

EIGHTY YEARS AGO
Friday, September 30, 1910

•On the eve of his departure for Prince Rupert, William McPherson of Williamstown, is tomorrow evening being tendered a complimentary banquet in the Glencoe House, Williamstown.

•Donald Macdonald, ''Garry Fen'', left here Sunday evening for Toronto to attend the Ontario Law School.

•Members of the Huot family, his Lordship Bishop Macdonell and Rev. J. W. Dulin, were in Cornwall yesterday attending the ceremony of the taking of the final vows of Sister St. Joseph, nee Miss Alice Huot, daughter of Mr. and Mrs. P. A. Huot.

•The appointment of His Grace Archbishop Gauthier of Kingston, to the head of the Ottawa diocese, has been definitely announced at Rome.

•Miss M. McKenzie of the staff of Messrs. John Simpson & Son, severed her connection with that firm on Saturday and has gone to Ottawa, where she enters St. Luke's Hospital as nurse-in-training.

SEVENTY YEARS AGO
Friday, October 1, 1920

•Among those who left for Queen's University this week, are: the Misses Eunice Simpson, Barbara Costello, Gladys Crewson and Eva Bouchard; Franklin McIntosh of Alexandria; Della Douglas, Kirk Hill; Florence McKinnon and Marion Welsh of Maxville. Arthur Crewson has returned to McGill University, Montreal.

•It has been arranged to hold a festival of rejoicing over completion of the Good Road from Maxville to Athol.

•On Monday, Miss Stella Villeneuve of Maxville, left for Ottawa, where she entered Water Street Hospital as nurse-in-training.

•At Knox Presbyterian Church, Moose Creek, on September 28, Mr. and Mrs. John A. Buchanan were united in marriage.

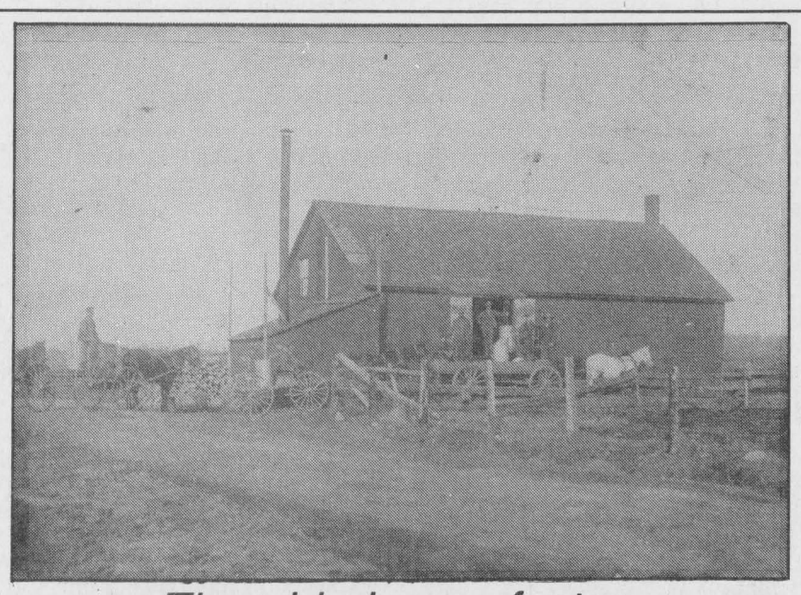

The old cheese factory

W. McElheran, A. Benton, Douglas Steele and Donald McRae in front of the old cheese factory in Finch, the year 1908, on Lot 24, Conc. 4 on the farm of John Benton. The factory was moved a short time after the photo was taken.

SIXTY YEARS AGO
Friday, October 3, 1930

•In compliance with a request received from the Hawkesbury Board of Trade, Cornwall City Council on Monday passed a resolution approving the taking over by the provincial government of the Lancaster-Alexandria county road.

•Miss Margaret Smith, late of the Manse, St. Elmo, has graduated MD, from the University of Toronto.

•Miss Eva Legroulx, daughter of Mr. and Mrs. Joseph Legroulx, leaves on Monday for Toronto, where she enters St. Michael's Hospital as nurse-in-training.

•EArly this week, Louis Huot, BA, son of Mr. and Mrs. J. A. C. Huot, left for Montreal University, to take up a course in Medicine.

FIFTY YEARS AGO
Friday, September 27, 1940

•Impressive services last weekend marked the centenary of Kenyon Presbyterian Church, Dunvegan, when friends and former members were present in large numbers. A feature, Monday afternoon, was the unveiling of a memorial cairn commemorating those who founded the congregation.

•Miss Kathleen McCrimmon, a daughter of Mr. and Mrs. Donald McCrimmon is among the students at Queen's University receiving the degree of Bachelor of Arts.

•Ignatius Allan Macdonald arrived from Kirkland Lake, to spend the weekend at his home, Hillcrest, 4th Kenyon, before leaving for Toronto, where he will take a course in chemical engineering.

FORTY YEARS AGO
Friday, September 29, 1950

•The sudden death of Mrs. Frank McCormick at her home, Friday night, came as a shock to family and friends.

•Duncan McCormick, 25, of the 6th Kenyon, suffered severe cuts to face and head and a broken hip, Saturday, when the car in which he was a passenger struck a tree just east of town.

•The large barn on the farm of Mrs. J. A. Kennedy, Glen Roy, was lost in a blaze Tuesday morning.

•New members of the Kinsmen Club are Gus Dickinson, Co-op manager; Dr. Bernard Villeneuve and Harold Nyman.

•Miss Irene Macdonell and Bill Cumming were chosen head girl and boy of the Alexandria High School Student Council.

THIRTY YEARS AGO
Thursday, September 29, 1960

•The PUC has decided to install fluorescent lighting on Main St.

•Rene Gauthier of the teaching staff of GDHS has been named Acting Vice-Principal.

•Arthur Maclaren has sold his home on Catherine St. to Alexandre Deschamps and leaves with his family tomorrow for Belleville where he has been transferred with the Bell Telephone Co.

•Installation of new officers of Glengarry Council K of C took place with Eldege Vaillancourt, Green Valley, assuming the office of Grand Knight.

•John Chisholm, local contractor, has completed the building of a million-dollar highway bridge over the Spanish River at Espanola.

TWENTY YEARS AGO
Thursday, October 1, 1970

•The Pedwin shoe, manufactured in the Brown Shoe Co. plant here, this week won a leather style award at the Canadian Shoe and Leather Fair now underway in Montreal. This is the second such award won this year.

•The Village of Lancaster's new sewage system progressed Tuesday when by the Ontario Water Resources Commission held a hearing to determine objections, to the establishment of a sewage lagoon, about 12 acres in extent on the west bank of Finney's Creek.

•Roger Theoret, 16, of the 3rd Kenyon, remains in serious condition in Hotel Dieu, Cornwall, following an accident Sunday evening involving a .22 rifle.

•A resolution accepting the offer of Crown Assets Disposal Corp. of $10,500 for the former post office building was passed at Tuesday's meeting of town council.

•Students council heads for 1970-71 are 1st Vice-President, Jackie Richer; Secretary-treasurer, Lynn Cleroux; President, Maurice Rochon; 2nd Vice-President, Jim MacMaster.

•John Cormier's Chipstand Team took honors in the men's softball league.

•The father-son team of Roma Amelotte and Michael Amelotte took top prize in Sunday's Calcutta at the local golf club.

TEN YEARS AGO
Wednesday, October 1, 1980

•Following a summer of construction the Alexandria Drug Mart has taken on an entirely different appearance. The transformation includes a 26x32 foot addition onto the back of the store, a large parking lot at the rear of the property, a checking and receiving area in the basement and an expanded dispensary.

•Lee Taillefer, a hydro lineman stationed at Winchester received serious electrical and thermal burns to his right arm and both legs when he came in contact with a live wire.

•SD&G County Board of Education last week allocated $2,500 for a fence that will be erected around the Laggan Public School.



GAREAU-HUOT

Catherine and Real Huot of Alexandria are pleased to announce the marriage of their daughter, Jackie to Mark, son of Patsy and Mario Gareau of RR1 Lancaster. The wedding took place at St. Finnan's Cathedral on Saturday, June 16.

Music program takes off

The Grade 6 students at Williamstown Public School can now blow their own horns. And trumpets, clarinets, saxophones, trombones and flutes for that matter.

Starting this school year, Rosemary Sookman the school's music teacher began teaching her students an instrumental music program, and it's really taken off.

''They've had several classes so far and the kids have really taken to it. We even videotaped the first lesson,'' Principal Brian Loukes said enthusiastically.

It all began at the end of the last school year, when he and Sookman discussed the idea and possibilities of starting the program.

A survey sent home with students, received a very positive response.

''About 90 per cent of the students have now purchased or rented instruments. The rest come from Musicare Incorporated in Ottawa,'' Loukes said.

He explained that the program hasn't cost the school much at all. ''The rental of two or three instruments, and the purchase of 200 or so music stands that will last ad infinitum.''

Loukes said most of the 31 students involved in the hour-long (two period) program had little or no musical background, except for the odd one who dabbled in piano or guitar.

The new instrumental program is replacing the two-half hour periods traditionally focusing on vocals. Now a period has been set aside for choir on a volunteer basis.

''Now they get the best of both worlds: the theory, music reading and playing of instrumentals, and singing,'' the principal said yesterday.

Business and Professional Directory

Accounting/Bookkeeping

CORNWALL MORRISBURG
BLAKELY CRAIG & CO.
CHARTERED ACCOUNTANTS
1343 Rosemount Ave. Fifth Street
P.O. Box 789 P.O. Box 774
Cornwall, Ontario Morrisburg, Ontario
K6H 5T7 K0C 1X0
613-932-3610 613-543-2981

Antenna/Satellite Systems

ANTENNA AND SATELLITE SYSTEMS
Sales—Service—Installation
Quasar. ENTERTAINMENT UNITS
Sales and Service
Panasonic Car Audio
Technic Stereo Systems
MIRON
Electronic Sales and Service
Green Valley 525-4007

Architectural

Designs in Motion
Residential
Complete Working Drawings
No Job Too Small or Too Big
KIM AUSTIN
(613) 347-2298

Auctioneers

Business and Professional Directory Deadline is FRIDAY 3 p.m.

Chainsaw Service

STIHL
Chainsaws
Sales & Service
TROTTIER
Sales Centre
Hwy 34, South
Alexandria
525-1925

McCULLOCH
Parts, Sales & Service
KELLY'S
SMALL ENGINES
OPEN 7 days a week
Headline Road West
932-9450

Accounting/Bookkeeping

BDO WARD MALLETTE
CHARTERED ACCOUNTANTS
COMPTABLES AGRÉÉS
431 Main St. South
Alexandria, Ont.
Tel (613) 525-1585 FAX (613) 525-1436
International BDO Binder

Antenna Systems

JOHN'S ELECTRONICS
T.V. & APPLIANCE REPAIR
SATELLITE & ANTENNA SYSTEMS
RR #1 John Van Overbeek
North Lancaster, Ont. K0C 1Z0 347-7620

Automotive

RYAX ARMATURE INC.
John Ryan, Proprietor
We reconstruct Alternators and Starters for all makes of vehicles, also imported makes. Commercial, Industrial and Agricultural Vehicles
24-hour Service for Industry & Agriculture
WHOLESALE AND RETAIL DEALERS
60 Main St. S. Alexandria 525-1123

Clean & Wash Services

Clément Whitewashing
PRESSURE WASH
Call Collect
(514) 451-0798
or 632-5181
(Pointe Fortune)

Accounting/Bookkeeping

RAVTEK
BOOKKEEPING SERVICES
SERVICES DE COMPTABILITÉ
In your office or ours
• Computerized or manual • Payroll
• Bookkeeping/Accounting • Computer training
375 Main St. S.
Alexandria, Ont. 525-5222

Appliance Repairs

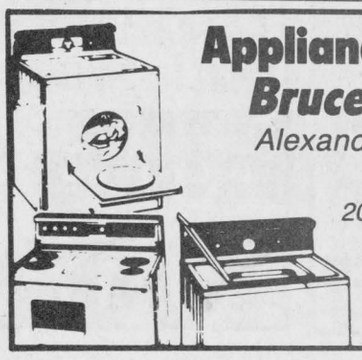

Appliance Repairs
Bruce Picher
Alexandria & Area
525-3463
205 Dominion St. N.
Alexandria
Major Appliance Repairs
Parts & Service

Carpets

FLOORING
CUSHION FLOOR
FLOOR TILES
CARPETING, ETC.
Tapis
Armstrong floor fashion center
RICHARD RANGER
Carpet Inc.
360 Main St., South Alexandria 525-2836

Construction



Sauvé Construction
Specializing in
pardging cement flooring
patios and steps
Also carpentry
hardwood floors
renovations and drywall
613-874-2785

A SPACE THIS SIZE CAN BE YOURS
13 WEEKS $120

Animal Care

Horse Shoeing and Trimming



Richard Laing
Farrier
Williamstown
347-7748



Farrier Service
Fully accredited by Ontario, Canada and U.S. Farriers Association
Gerald J. McEwen
Therapeutic Shoeing
(514) 458-5448

Appliance Repairs

LAMP'S
APPLIANCE REPAIR
Parts & Home Service
•Refrigerator •Washer •Range
•Dryer •Dishwasher •Hot Water Tank
Also Low Prices on Reconditioned Appliances with Warranty
VISIT OUR SHOWROOM
RR 1, Alexandria (1/4 mile east of Fassifern on Locheil Rd.)
Rhéal Lampron — 525-4520

Carpets

DISCOUNT CARPET SALES
938-0735
421 Fourth St. West
Cornwall, Ont.
K6J 2S7
Art Buchanan

Construction Services



Gilles Levac
Excavation & Landscaping
• Truck & Backhoe • Bulldozer & Loader
• Topsoil & Sand • Asphalt & Gravel
LICENSED FOR SEPTIC SYSTEM
525-4186
RR #2, Alexandria

Business and Professional Directory

Construction Services

Ranald MacDonald
Licensed Carpenter
•New Houses
•Barns & Renovations
Commercial—Industrial
—Residential
RR 3, Dalkeith, Ont.
874-2489/2321 after 5 pm

WELL DRILLING
Residential
Commercial
Industrial
Complete Well and Pump Service
ROY'S LBR
933-0411

Construction Services

Lucien Lacombe PAINTING
Over 12 yrs. experience
Interior—Exterior
No Job is Too Small
525-4876

MITCHELL'S CONSTRUCTION
All Types of
Bricklaying & Stonelaying
Undertaken
New Homes, Chimneys, Fireplaces
All Masonry & Cement Work, etc.
FREE ESTIMATES
Tel: 347-3795

Land Surveyors

HAZEN MELDRUM LIMITED
ONTARIO LAND SURVEYORS

Cornwall Office
Hazen Meldrum
N.S.L.S., O.L.S.
Tel: 932-8124

Winchester Office
W.J. Johnson
O.L.S.
Tel: 774-2414

Transmissions

RALPH'S
Automatic Transmission Specialist



Transmission Tune-ups
Transmission Oil Coolers
and General Repairs
R.R. 1 Dalkeith, Ont. (613) 525-3194
2 miles North of McCrimmon & Lochinvar Rd.

Construction Services

Armand Chenier
President



Chenier Excavating
Shovel & Bulldozer
Backhoe and Front-end loaders
WEDCO septic tank dealer
613-347-2190

Construction Services

Terlin CONSTRUCTION
Terry McLaughlin, Prop.
General carpentry, renovations, additions, new homes, doors & windows, etc.
FREE ESTIMATES
No job too small!
(613) 226-4499 (Evenings)

Painters

BARN & ROOF PAINTING
by
Marcel Leroux
Maxville
527-2192
A Quality Sprayer

A SPACE THIS SIZE CAN BE YOURS
13 WEEKS
$120

Travel Service

Lancaster Travel
Jennifer Farmer, C.T.C.
Owner
Main Street, Lancaster
(613) 347-7616

Upholstery Service

A SPACE THIS SIZE CAN BE YOURS
13 WEEKS
$120

Construction Services

L.F. CONSTRUCTION
Home Builders
and Renovations
Call
347-3633
347-7666

RENOVATIONS
COMPLETE
HOME RENOVATIONS
Cabinetmaking, General Carpentry, Ceramics, Jointing, Wallpapering, Painting, Vinyl eaves and more....
FREE ESTIMATES
Satisfaction Guaranteed
KEN OMA
525-2454

Dressmakers

Haute Couture
DRESSMAKER
Will Design
And Make You
That
"Special Dress"
Call
528-4237

A SPACE THIS SIZE CAN BE YOURS
13 WEEKS
$110

Painting/Decorating

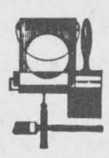

Alexandria Painting & Decorating
Wallpapering
Interior & Exterior
Residential & Commercial
JOE REGGENTIN
Over 20 years experience
525-3350

TOTAL PAINTING & wallpaper
TERRY poplett
525 2540

Vertical Blinds



VERTICAL BLINDS
Custom Made
Also carpeting, flooring, tiles, ceramics, wallpaper, draperies and much more Submanufacturer for
Vertican Blinds
Tapis
RICHARD RANGER
Carpets Inc.
360 Main St. South Alexandria 525-2836

Construction Services

JOHN HAGEN CONSTRUCTION INC.
•Home Building •Renovations & Additions
•Custom Planning
ONTARIO NEW HOME WARRANTY PROGRAM
525-5508 after 6 p.m.

Employment Services



PRESCOTT -RUSSELL & GLENGARRY
AGRICULTURAL EMPLOYMENT SERVICES
Permanent, Seasonal, Casual Work
Relief Milking - Equipment Operator
LOOKING FOR WORK?
NEED FARM HELP?
GIVE US A CALL!
142 Main St., Vankleek Hill, Ont. K0B 1R0
(613) 678-2134 1-800-267-4107

Painting/Decorating

AN INVITATION
From Doug and Maggie Fobert
of South Lancaster
To visit their shop in Cornwall for professional services and terrific deals on
StClair
paint, wallpaper and window blinds
Cornwall Square 938-6869

Water Treatment

COMFORT
limited (ltée)
WATER TREATMENT
Gerald Ouellette, Sales, Rental & Service
OVER 20 YEARS EXPERIENCE
10 Kenyon Street, East, Alexandria
(613) 525-3877

Construction Services

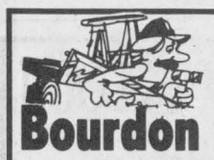

Tel: 525-1906
Fernand Bourdon
Bourdon Aluminum Siding
• Eaves/Corniche • Eavestroughs/Gouttières
• Eavesdrops/Descentes • Fascia/Fascias
• Shutters/Persinnes•Volets • Windows & doors
• Portes et fenêtres
• Aluminum & vinyl siding / Revêtements en aluminum et vinyle
SALES AND/OR INSTALLATION / VENTE ET/OU INSTALLATION
Hwy. 34, Alexandria, Ontario

Electrical

Adrien Menard Electric Inc.
Electric
Motor Repairs
•Service & install. of water pumps
•Repair of Sunbeam cow clippers
•Jacuzzi, Beatty & Goulds submersible and jet pumps
•Repair to all makes of water pumps
11 Mill Square
Tel: 525-2173

Furnaces

DENIS JOANETTE
•Oil furnace service and repairs
•Fast, efficient 24-hr. service
•Installation
525-4915

Pumping/Septic

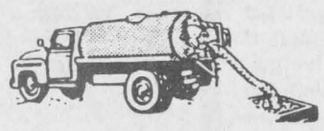

John Warden Septic Tank Pumping
Summerstown 931-2813/933-2090

Water Treatment

REVOLUTIONARY
Non-electric water conditioner gives you soft water 24 hrs. a day, automatically
•Repairs to all major makes of water conditioners
•Free water analysis
•Also Distilled Water
MAURICE DEGUIRE
Water Treatment
Alexandria 525-4319

Welding

A SPACE THIS SIZE CAN BE YOURS
13 WEEKS
$120

Construction Services

André M. Ménard Construction
Canadian Home Builders' Association
Home Building
Renovations
Repairs
Alexandria
525-2943
R-2000
HUDAC NEW HOME WARRANTY PROGRAM

Farm Systems

G. & J. YELLE INC.
SALES & SERVICE
STABLING, FEEDING & MANURE SYSTEMS



•Butler & Ideal Equipment
•Agri-Vent Ventilation
•Victoria Bins
•Silo Superieur
•Cote - Evacuair
Crysler 987-5336

Radiator Service

ALEXANDRIA RAD SERVICE
(Formerly R & R Sports)
Radiator and
Gas Tank Repairs
Air Conditioning
Sales & Service
Free Estimates 525-3693

Mr. Radiator
Radiator Service
New Gas Tanks Available
Air Conditioning Service
Carrier
Laurent Ladouceur, prop.
525-3752

Windows

SAVE UP TO 60% OF THE COST OF REPLACEMENT WINDOWS
R. PICHE WINDOWS
A Complete Line of Windows & Doors
Cornwall (613) 938-6545
Lancaster (613) 347-3476

Construction Services



DANAHER CONSTRUCTION
Brian J. Danaher
Licensed General Carpenter
Home Building
Renovation and
Commercial
Construction
ONTARIO NEW HOME WARRANTY PROGRAM
613-347-7729

Flea / Farm Market

St. Andrew's West
FLEA MARKET
Indoor/Outdoor
Rain or Shine
Open every Sat. & Sun.
9 to 6
Vendors:
Space still available
933-5165 or 932-4774

Insurance

MC DONELL LEVERT
INSURANCE
BROKERS LIMITED
Commercial, Auto, Farm and Life Insurance
139 Main St. S.
Alexandria
525-1200

Signs

SIGNS
Custom Made
For Your
Business



Graphics from 1/2" to 24" high. Magnetic signs in weather-proof vinyl.
Chris & Laurent Ladouceur
Hwy 34 north, Alexandria
525-3752

Small Engine Repair

LANCASTER SMALL ENGINE REPAIRS
Lawn & Garden Equipment
Chainsaws, Snowblowers, etc.
Last House on Oak St.
Prop. Allan Flaro
347-2610

Wood - Heat

HAWKESBURY CHIMNEY SWEEPS
Professional cleaning, repairs, inspection & consulting services
FULLY INSURED
Call Edward McDonald
525-4022

L. MOORE
Chimney Cleaning and Repair
• Chimney Cleaning
• Chimney Relining
• Prefab Chimneys
• Wood Stove Sales
• Brick Work
Fully Insured
525-5103

Construction Services

RAYMOND LAVALLÉE
Construction • Renovations
Glen Robertson - 874-2415
Serge Titley After 6 p.m.
Green Valley — 525-2907

Land Surveyors

E.F. Lyn Cole Surveying Ltd.
E.F. Lyn Cole
Ontario & Canada Land Surveyor
3730 Richmond Rd., Suite 205
Nepean, Ontario K2H 5B9
(613) 596-9855 1-800-267-8718

Steam Cleaning

A S High Pressure Steam Cleaning



WE CLEAN HOUSES, BARNS, INDUSTRIAL MACHINERIES, BOATS, ETC.
Luc St. Denis
P.O. Box 1955, Alexandria, Ont
525-4124 or 525-4549

Wood - Heat

SUNWORKS



YOUR SPECIALISTS IN WOOD HEATING
STOVES—FURNACES—FIREPLACES
CHIMNEYS—LINERS—INSERTS
WINDOWS—WATER HEAT PUMPS
For Estimates Call Richard Kerr
1466 Hwy 34, Hawkesbury
(613) 632-0456
Res: Dalkeith 874-2293

New teachers grace hallways

Char-Lan High
Carrie Price



Can you believe how time flies? School has been in session almost a month now, and I hope I can pack into this article all the activities that have gotten underway.

* * *

Our first Char-Lan school committee meeting will be held on Oct. 2 at 7:30 p.m. Susan Harrington is our chairman this year, and we all hope that this committee will plan an exciting school year.

* * *

An initiation day was held this year for our Grade 9 students. It provided an excellent opportunity for them to get to know each other as well as to learn about the many services and activities offered at Char-Lan.

* * *

Our halls at Char-Lan are unusually crowded this year with not only new students but new teachers. The students would like to welcome Mr. Dwayne Lowe, our new technology teacher. Mr. David Sauve who will teach French immersion and drama, and last but not least, Mrs. Mary-Jane Ferguson who'll teach business English and help out in the library was well as the resource centre to our Char-Lan family.

* * *

Busy making plans already is our new executive council. This year's president is Kim Menard, vice-president is Catherine Hodgins, the secretary is Julie MacDonald. Laurie Legault serves as junior vice-president with Mr. Hunter as their advisor.

* * *

Our champion girls' basketball teams are keeping up the tradition with excellent starts to the season. Already the senior girls have hosted and won a tournament. They have also brought home a bronze medal from a tournament in Ottawa. Here at home both the senior and junior teams defeated General Vanier last week in front of a rowdy Char-Lan crowd. They played St. Lawrence for an easy win for the senior girls. The juniors, however, had a disappointing loss. Don't worry, girls, you have the whole season to go!

* * *

Our junior boys' soccer team has been amazing! They have been racking up the wins, defeating Tagwi, St. Joe's, Rothwell, North Dundas and St. Lawrence, losing only to La Citadelle. Our senior boys have also been doing well. They beat Rothwell, tied North Dundas but had disappointing losses to Tagwi, La Citadelle and St. Lawrence. Don't worry, guys; there's still time to get our revenge!

* * *

Our cross-country team journeyed to the first invitational meet north of Kingston last Tuesday. The team did quite well and can't wait to try to improve their times at the Long Sault meet next week.

* * *

The yearbook, committee is well on their way; they are headed by Lindsay Baranowski and Ms. Buttle. School pictures have been taken and the students' cards were distributed on Thursday. Our advertising team also got started and hit the road last week to get support for our annual keepsake. They were successful in bringing home many big name supporters which should make for another great yearbook.

* * *

The OSAID (Ontario Students Against Impaired Driving) committee plans to really get the message across this year. We hope many people will share any ideas they might have on how to promote sober driving.

* * *

School rings and jackets have already gone on sale. but this year there is a special treat for the band. They will be able to order jackets designed just for them which will display their instrument and name.

* * *

Speaking of the band, they also have a new executive headed up by Karen Runions as president, Angela Dyck as vice-president, Daile Svendson as treasurer, Julie Tanguay will be the secretary, Richard Irwin will take care of public relations and Wendy Woollven will be the band manager. Mr. Irwin is our director and general organizer, and, boy, does he do a great job!

* * *

Mr. Irwin is also involved, along with Mr. Johns, in our choir, which can be heard practicing at noon, filling the halls with their beautiful voices.

* * *

Char-Lan has always tried to be environmentally conscious, but this year we have a committee in the works. We should be hearing more from this new environmental committee soon.

* * *

Well, there is much going on at Char-Lan I could write two more articles, but, unfortunately, time and space do not permit. You'll just have to make sure to check up on us again in another few weeks. Bye for now!



Blue jays, feast your eyes

Al Malcomson, of 3rd of Kenyon, shows off a giant sunflower sown from a seed left over from last summer. The only one in his garden, Malcomson cut down the 9 foot tall, 16 inch in diameter, 10½-lb. sunflower to save it from blue jays. Besides being a popular people snack, sunflower seeds are a favorite among these fine-feathered creatures.

'Génies en herbe' team wins first match of year

ESRG in the News
C. Nadeau



The ''génies en herbe'' team won their first match of the year against l'Ecole secondaire Jeanne Lajoie in Pembroke, Ontario. The competition was televised on Radio Canada on Sept. 29. Congratulions to Mrs. Leroux, Mr. Lessard and the members of their group! Also, the mathematics team is getting started up. We look forward to great things from them as well.

* * *

The CAP committee (Comité d'Animation Pastorale) headed by Père Marcel Larouche is looking for more members from the student body to start getting things ready for all the activities being planned for this year. So come on people, let's go. Père Marcel will be glad to get all the help we can give.

* * *

The ''Radio Etudiante'' has started with a successful first program and will go on entertaining the students every Friday from 10:20 to 10:40 a.m. Soon they will begin playing music in the cafeteria during the lunch hour as well. The program will be 50 per cent French and 50 per cent English every second lunch hour.

* * *

The ''Café chantant'', a group of young amateur singers and actors have begun practising already. They are looking forward to an exciting year. Besides putting on at least two evening shows at the high school they will be touring the primary schools in the area presenting their talents to the youngsters who are sure to enjoy the show.

* * *

What is ''La Relève''? It's a group of students between the ages of 14 and 17 who meet regularly and experience human and Christian values. They also spend two weekends at a camp where they have the chance to deepen their knowledge of themselves and of Jesus. They share their frienship and ideas while discovering each other. Everyone is welcome to fill out an admission form to participate at the next camp which will take place the 26, 27, 28 of October.

* * *

The school bands are also getting started: junior, senior and Jazz. Mr. Vaillancourt and Mrs. Besner say that it is a promising year and we're looking forward to hearing their performances. Before then, though, we get an opportunity to show our support for them during the senior band fund raiser, which is the annual orange and grapefruit sale (by the way they're great!). The Junior band is also planning a fund raiser which involves the sale of Christmas wrapping paper, another very practical way to raise money for band activities while providing a service to the community. Both drives will start Oct. 15. We wish them every success.

AT WORK IN YOUR COMMUNITY

CMHC SCHL
Helping to house Canadians
Question habitation, comptez sur nous

OEUVRE DANS VOTRE COMMUNAUTÉ

Do you need funds for home repairs?

You may qualify for financial assistance through CMHC's

RESIDENTIAL REHABILITATION ASSISTANCE PROGRAM



Besoin d'argent pour réparer votre habitation?

Vous avez peut-être droit à une aide financière en vertu du programme de la SCHL:

PROGRAMME D'AIDE À LA REMISE EN ÉTAT DES LOGEMENTS

The type of repairs required and your income level will determine your eligibility for RRAP funds.

If you are a homeowner, or need to modify a home or rental property for a disabled occupant, you can apply for RRAP dollars.

For further information on RRAP in your community, contact your local CMHC office.

Le genre de réparations nécessaires et votre niveau de revenu détermineront votre admissibilité au PAREL.

Si vous êtes propriétaire-occupant, ou qu'il vous faille modifier une maison ou un logement locatif pour les besoins d'une personne handicapée, vous pouvez demander des fonds en application du parel.

Pour plus de renseignements sur le PAREL dans votre communauté, communiquez avec votre bureau local de la SCHL.

C.M.H.C./S.C.H.L.
1565 Carling Ave.,
Suite/Porte 300
Ottawa, Ontario K1Y 4G1
(613) 728-6884

Toll Free/Sans Frais - 1-800-267-5328

Canada

40-1c

Glengarry Pharmacy

ESSAIM

1st Anniversary Sale

CAPRI Bathroom Tissue 4 rolls 89¢	VIVA Paper Towels 2 rolls 79¢	S.O.S. Pads 10's 79¢
PALMOLIVE Dishwashing Liquid 1 L 1.89	VITAMIN E Capsules 400 U.I. 100's 3.79	TIDE Laundry Detergent 10 L 7.79
HERTEL Cleaners Ass't. 3.69	COTTONELLE Bathroom Tissue 4 rolls 1.09	FACELLE ROYALE Bathroom Tissue 8 rolls 2.99
PRINGLES Potato Chips 1.99	SCOTTIES Facial Tissue 200's 79¢	LIGHT BULBS 2x60 watts 69¢

Wednesday, October 3
— 10 a.m.-4 p.m.
BLOOD PRESSURE CLINIC
Sponsored by Heart & Stroke Foundation

HEART AND STROKE FOUNDATION OF ONTARIO

DISCOUNT DAY Thurs., Oct. 4 — 10% OFF ALL MERCHANDISE (Except prescriptions, tobacco, sale items and baby food and formula.)

COSMETIC DAY Fri., Oct. 5 — 15% OFF ALL FRAGRANCES COSMETICS AND SKIN CARE Products by Marcelle, Biotherm and Almay.

KIDS DAY Sat., Oct. 6 — CLOWNS, BALLOONS AND CANDY

Enter our ANNIVERSARY DRAW Win one of two $50 Gift Certificates!

Monday thru Friday — 9 a.m. to 9 p.m.
Saturday — 9 a.m. to 6 p.m.
Sunday and Holidays — 10 a.m. to 5 p.m.

PHARMACIE GLENGARRY PHARMACY

Safwat Milad Pharmacy Ltd.

(Next to IGA) Lots of Parking—Free Delivery

440 Main St. S., Alexandria 525-3883