The Glengarry News

Vol. 96 No. 50 ALEXANDRIA, ONTARIO, WEDNESDAY, DECEMBER 16, 1987 Single copy 45¢

Students question free trade deal

Boudria, Warner debate pact at Char-Lan

by Lesley Cadham
News editor

Char-Lan District High School was the site of a heated free-trade discussion between Glengarrians, Glengarry-Prescott-Russell MP Don Boudria, Stormont-Dundas MP Norm Warner and Canadian Labor Congress member Emile Martin, Thursday morning.

Mr. Boudria and Mr. Martin and a few Glengarry residents vehemently opposed to the deal, challenged Mr. Warner's view that free trade is a challenge that Canada would do well to undertake.

During the question period, an unidentified man told Mr. Warner, "I'm for trade but not for free trade." He told the speaker that his father sells cattle to the U.S. and right now, the U.S. is continuing to buy from Canada only because purchasers stand to gain so much by spending the U.S. dollar in Canada.


Norm Warner

"The only thing that keeps us selling to the U.S. is our dollar, and you know that," he said.

When Mr. Warner tried to interject, the man said, "You're too scared to hear us adults, but not the kids." His statement was met with hearty applause.

Glengarrian Shirley Beaudin told Mr. Warner she was concerned that Canadians would not be given the opportunity to decide whether Canada should enter the free trade deal.

"The deal will be signed (in January 1988) but this is the first opportunity we've had for a forum to discuss it. We're not going to be given the chance to decide," she said.

Mr. Martin, opposed to free trade, stepped up to the podium hastily and informed Mrs. Beaudin that the Canadian Labor Congress plans to "knock on all doors" to gather people for debates, which he expects will be held throughout the United Counties before the agreement is signed.


Don Boudria

A student who identified herself as the daughter of a dairy farmer asked Mr. Warner what would happen when the free trade deal goes into effect and milk, from the U.S., floods Canada's market.

"How can you guarantee this won't happen?" she asked.

Mr. Warner explained that the trade agreement would preserve and guarantee the rights of marketing boards, such as the milk marketing board. If American yogurt and ice cream were to flood our market, they could be entered into the Import Control List.

"Our marketing boards will protect you. I'll defend you and our present system will prevail," he said.

But Mr. Boudria challenged Mr. Warner's statements, saying people are told those items could be placed on an import control list, but would they be?

Alfred Vogel, owner of a Williamstown dairy farm said he was concerned about how much his sons would benefit from free trade. "How secure will they feel?" he asked.

Mr. Warner told Mr. Vogel his was a legitimate concern and that he personally had concerns about the influx of yogurt and ice cream and that it could take some time to correct the problem it if occurs.

"We're going to protect them (dairy farmers.) We'll address problems head on. If we have problems, we'll deal with them as we have in the past," said Mr. Warner.

But Mr. Boudria rebutted, "There will be no gains in the dairy farming industry." He said supply management must be "as tight as can be but this is not achieved in the agreement."

Mr. Vogel added, "I'm almost ahsamed to encourage my boys to continue farming to make a substandard living. It (free trade) will be detrimental to our industry."



Victims survived

The driver of the Ford Bronco truck which was destroyed when it collided with a tractor-trailer truck, Monday, was in fair condition yesterday afternoon (Tues.) A passenger, the driver's one year old child, also survived the crash.

Woman, boy survive truck collision

A Charlottenburgh Township woman who was involved in a grinding two-vehicle collision, Monday, was in fair and stable condition in Ottawa General Hospital, yesterday (Tues.).

Jocelyne Overbury, 32, of Charlottenburgh's fourth concession, was taken to Glengarry Memorial Hospital with major injuries and later transferred to Ottawa after the Ford Bronco truck she was driving swerved on the icy road and collided with a tractor-trailer truck.

Her one-year-old son David, a passenger, was strapped in a child's car seat. He suffered lesser injuries and after observation, was released from Glengarry Memorial Hospital, the same day.

Mrs. Overbury was northbound on Hwy. 34 just south of the Brown House corner, when her truck swerved into the path of the fully-loaded GTL truck. The vehicles collided and entered the west ditch; Mrs. Overbury's truck was partially pinned underneath the large truck.

GTL driver Claude Leroux, 42, of Lancaster Township's eighth concession, was considerably shaken by the incident, but was uninjured.

The Ford Bronco was destroyed and damage to the tractor-trailer truck is estimated at $10,000.

Icey surprise

The "black ice" on road surfaces in Glengarry's higher and flatter regions also took other drivers by surprise. Several cars could be seen being towed from ditches Monday morning.

News to publish early

As a result of the Christmas holiday schedule, *The Glengarry News* will be published on consecutive Tuesdays over the next two weeks.

All advertisers should note that in order to have ads published in the Tuesday, Dec. 22nd and 29th issues, they must be brought into *The News* office by 4 p.m. on Friday, Dec. 18, since those newspapers will be assembled on Monday, Dec. 21 and 28.

The News will then be closed for four consecutive days from Tuesday, Dec. 29 to Friday, Jan. 1.

The office will re-open for business as usual on Monday, Jan. 4.

District news correspondents are reminded to have columns for the Dec. 22 issue into the office before 10 a.m., Monday, Dec. 21, at the latest. For the issue of the week of Tuesday, Dec. 29, correspondents are asked to have them into the office prior to 10 a.m. on Monday, Dec. 28, at the latest.

The News will return to its normal Wednesday publication date and deadlines on Jan. 6.

Icy roads cause of several accidents in Kenyon Township

Icy road conditions are being blamed for four automobile accidents in Kenyon Township. There were no injuries.

Nellie McGillis, of Dunvegan, was southbound on Highland Road when she lost control of her 1981 Oldsmobile and drove onto the east shoulder before rolling over.

The estimated damage of the vehicle was $3,500.

Louise Modler's 1984 Pontiac received about $5,000 damage after the RR 1, Apple Hill resident was involved in a single-vehicle accident.

Ms. Modler was driving east on Hwy. 43 and skidded off the icy road into the ditch.

Christine McDonell, of Kenyon's fifth concession, was driving a 1985 Ford, which received about $6,000 damage during a single-vehicle mishap.

Ms. McDonell was driving west on Hwy. 43 when the icy road caused her to lose control and enter the ditch.

Two vehicles sustained $4,500 damage in a collision Dec. 9.

Kenneth Sobol of Kenyon's fourth concession lost control of his vehicle while driving east on the fourth concession. He collided with a parked car after losing control on the ice-covered road.

Damage to the parked 1980 Toyota was estimated at $3,000, while Mr. Sobol's 1987 Mazda sustained $1,500 damage.

Christmas is...

Three generations of Christmas fanciers find their own magic during yuletide season

by Lesley Cadham
News editor

It all began about 2000 years ago; there were no presents under the tree, homes were not garbed in tinsel and garland and stockings were not hung by the chimney with care. There was only a straw-filled manger, the tiny Christ-child and a handful of witnesses to the blessed event.

Bustling through gaily-decorated shopping malls, parcels extended from every limb, it's hard to imagine that Christmas was once, simply, the celebration of the birth of Christ.

But Melissa McLeod knows why we began celebrating so festively on Dec. 25.

"Christmas is Jesus' birthday," says the six-year-old daughter of Sam Jr. and Adele McLeod of Martintown.

Melissa hasn't figured out why she receives gifts on Christ's birthday and how it ties in with Santa Claus, but she's working on it.

To 34-year-old Annie St. Denis of Greenfield and Edith Abrams, 63, of Williamstown, Christmas is also a time for sharing and being with special people.

Sometimes, Edith looks back on her earliest recollections of Christmas and can't believe how much things have changed.

The special day was celebrated in the old farm house on South Branch Road, with her mother and father - Dan and Mary King - and brother Clarence. It seems people's needs were simpler, in those days, she recalls. Homemade ice cream and fruitcake and homegrown turkey and garden vegetables were all part of what made the day so special.

There was no evergreen tree in the living room, hidden by mounds of brightly-wrapped packages; there were only socks, hung on the back of a chair, empty and waiting for Santa to fill them with treats.


Melissa McLeod: "Christmas is Jesus' birthday."

And like children today, Edith could barely wait until dawn to see what treasures had been bestowed upon her.

"It was long before 7 o'clock; it was about three or four in the morning and I'd get up and run into the kitchen to look in my sock. I'd take everything I got and run to my parents' bedroom to show them what I got. Of course, they already knew."

"Every year, I got a doll, a ring and a watch. Those were my main three gifts. I suppose we got story books, hard candy and we always got an apple and an orange...a real treat", she remembers.

Christmas Day was spent at home; travel wasn't as easy as it is today and was accomplished with a horse and cutter. "In those days, the roads were not plowed. You didn't go far, especially with children. We got up in the morning, mother made dinner and we all sat down together. I suppose my mother and father enjoyed watching us playing with our toys," she says.

Annie agrees that Christmas has changed since she was a child. Christmas was always a family affair and she's tried to maintain the happy tradition. It's important to let youngsters know that Christmas is more than receiving a lot of expensive toys.

And though exchanging gifts is a lovely part of Christmas, she says, the more important fundamentals — just being with family and friends — should not be forgotten.

Every year, she and husband, Adrian and children Steven, 10 and Lisa, 7, take a sleigh ride into the bush to cut down their own tree. And Annie remembers when she, as a little girl, joined her parents and seven siblings in the traditional trek to pick out an evergreen.

She has also maintained the tradition of crawling out of a warm bed to attend midnight mass and because she and her husband have taken over the family farm, there are still a couple of hours of chores to be done before gifts can be opened, Christmas morning.

Annie can't single out any par-

(Continued on Page 2)

Maville reeve acclaimed warden of united counties

Veteran Maxville Village Reeve George Currier was acclaimed warden of the SD&G United Counties at the inaugural session in Cornwall, Monday.

Mr. Currier, who has served for 15 years on the Maxville council and eight years as Reeve, succeeds retiring Warden Keith Fawcett of Inkerman.

Appointments to standing committees include Lochiel Reeve Ron MacDonell of Dalkeith to social services and Winchester Deputy Reeve Claude Cousineau to roads and bridges.

Stewart Hart, reeve of Osnabruck was appointed finance and his deputy reeve, Peter Zeran, went to agriculture, reforestation and planning.

Reeve Bernard McDonell of Lancaster Township was appointed to the advisory roads committee and Lancaster Township Deputy Reeve Charles Sangster joins the management committee of Glen-Stor-Dun Lodge.

Lochiel Deputy Reeve Jean Lucien Larocque was appointed to the advisory agricultural committee and Wilfred Vallance, Kenyon Township Reeve joined the Eastern Ontario Health Unit board. Milton MacDonald, Reeve of Lancaster Village, joins the Seaway Valley Tourist Council and Alexandria Reeve John Cormier will serve on the board of Glengarry Memorial Hospital.

Alexandria Deputy Reeve Roger Lemieux represents the United Counties in the Children's Aid Society and Bob Roth, Charlottenburgh deputy reeve joins the county library committee. Reeve Morgan Major of Charlottenburgh joins the board of the Family Counselling Centre for Cornwall and SD&G.

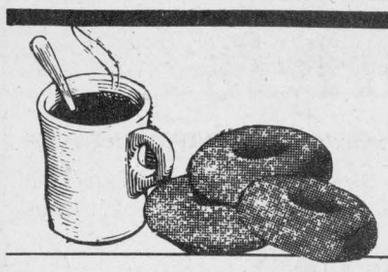

ALEXANDRIA COPY CUP

Lesley Cadham

As we write this week's Copy Cup, the snow is quickly piling up on the streets of the town. It's beginning to look a lot like Christmas, as they say, and we say it's about time!

* * *

Gwen Morris and **Traci Trottier** attended Concordia University's graduation ceremonies recently at Place Des Arts, Montreal, when **Frank Morris** received his Bachelor of Arts majoring in Sociology.

* * *

Le centre culturel "Les trois p'tits points..." is proud to present the movie "Fievel et le nouveau monde" (French version of "Fievel and the New World") by Steven Spielburg, the creator of "E.T." The movie will be presented on Saturday, Dec. 19 (two showings: one at 10:30 a.m. and one at 1:30 p.m.) at Ecole Perpetuel Secours. This movie is recommended for kids six years old and up. Popcorn and refreshments will be served. Admission is $2.50 for those with a membership card, $3 for a regular and $2 per person for a family of three and more.

* * *

Store this in your incidental intelligence file.

Dave Henshaw, managing editor of the Kelowna, B.C. Daily Courier, is the husband of **Gail Proulx,** a native of Alexandria. Gail is the daughter of **Mr. and Mrs. Ben Proulx**, Harrison Street South.

* * *

Pierre Vaillancourt, director of music at Glengarry District High School, has announced that some 90 school band and choir members will be participating in a musical exchange program in the spring with a high school from Washington, D.C.

Seems a local girl has done very well for herself in the sales field. **Colette Poirier,** a native of Green Valley and graduate of Glengarry District High School, has been named the top salesperson in Canada by the Austeen Pharmaceuticals Company, headquartered in Joliette, Quebec. Presently a resident of Kingston, Colette is the daughter of **Mr. and Mrs. Robert E. Poirier** of Green Valley. She sells medicinal products for animals to veterinarians. She represents the company from Oshawa east including the city of Montreal, and is a graduate of the Animal Sciences program at St. Lawrence College in Kingston.

* * *

On Dec. 10, **Arcade** and **Ghislaine Menard** were convenors for the euchre party at La Fraternité. Euchre winners were, **Leo Goulet, Claire Dumouchel, Guy Quesnel, Marie Jeanne Thauvette, Romeo Brunet, Jacqueline Leger, Cecile Lortie, Laurier Charlebois, and John McMaster.** Skunk: **Therese Seguin.** In bridge, the first table consisted of **Germaine Lalonde, Yolande Allard** and the second table consisted of **Eva Lefebvre** and **Anne Marie Viau.** The next card party is on Jan. 12.

* * *

While returning home from last Saturday night's **J. T. MacKenzie** testimonial party, our **Peter (Shoot-A-Blond-Doe) Conway**, accompanied by colleague **Angus H. McDonell**, almost bagged a real doe. A short distance east of the Hwy. 43-Apple Hill exit, the road bordering bush land is well-known to hunters as a deer crossing. At this point a doe jogged across to the south side road shoulder and was almost hit; not by a **Harry Franklin** rifle shot but by the right front of **Peter's** car.

Olympic torch in Monkland tonight

The Winter Olympic Games torch relay won't stop in Glengarry, but people can get a glimpse of it in Monkland and the area tonight (Wed.).

Runners will be carrying the torch between 7 p.m. and 8:30 p.m. along Hwy 138, through the hamlets of Tayside, Warina and Gravel Hill.

The torch is expected to arrive in Monkland at 8:42 p.m. and area residents are encouraged to come out and lend support to the runners.

The final two stops this evening are at Bonville at 9:44 p.m. and at St. Andrew's at 10:07 p.m.

A ceremony will be held in Cornwall Thursday morning at 8:52 a.m. before the relay continues through the Seaway communities of Long Sault, Ingleside, Morrisburg, Iroquois and Cardinal.



Pipe Major John T. MacKenzie gives Rae MacCulloch of the MacCulloch Dancers an appreciative peck on the cheek after the girls presented him with a plaque at an appreciation night in his honor, Saturday.

Crowd turns out to honor Pipe Major MacKenzie

About 450 people crowded into the Maxville Sports Complex, Saturday night, to show their appreciation for Pipe Major John T. MacKenzie.

Pipe Major MacKenzie, 65, has retired after many years of leading the Glengarry Pipe Band.

Saturday night, he was honored by Glengarry-Prescott-Russell MP Don Boudria, SD&G and East Grenville MPP Noble Villeneuve, The Glengarry Club of Ottawa, MacCulloch Dancers, Strathspey and Reel Society, Glengarry Soccer Association, Glengarry Highland Games, The Brigadoons, The School of Piping and Drumming and the Clan MacLeod.

He received plaques, a sweater, a rocking chair and good wishes from all.

Rae MacCulloch, who worked closely with Pipe Major MacKenzie says she will miss him and admits she will find it hard to get used to working with someone else.

The Glengarry Pipe Band and MacCulloch Dancers are almost synonymous and are rarely seen without each other's company.

Christmas is...

(Continued from Page 1)

ticular Christmas as being the nicest; she says all Christmases with her family were special.

These days, the family takes turns cooking the yuletide dinner. This is no small feat, says Annie, who a few years ago had to accommodate 35 people.

Little Melissa has already learned that an important part of Christmas is being with family and she names all the people she'll see next week.

But she looks out the window at the green grass, a worried expression on her tiny face. She wonders if Santa Claus can get down from the North Pole without snow. A moment later, she solves the problem; if we paint the world white, we can fool Old St. Nick into believing it's snow.

She beams when she says she's looking forward to Christmas, and brings out a letter to Santa Claus.

Her wish list is long and she has concluded the letter, "I hope you can get all of these things, but if you can't that's OK."

According to Melissa, Santa Claus is 84-years-old and his wife, Mrs. Claus, is 83. She is already convinced that Santa must come through the front door because the stove pipe which extends from the chimney into the wood stove is much too thin to allow such a plump fellow to pass.

CHRISTMAS TREES

6 ft., 8 ft. and Taller

Great Selection

FREE DELIVERY

In Alexandria

OPEN: All Day Sat. & Sunday



49-1c

CHRISTMAS SHOPPING SPREE

Participating Merchant

ROBERT'S RENTAL SERVICE

325 Main Street, South Alexandria 525-2807

Make Her Christmas Something Special



Choose a gift from our selection of

- Sweaters
- Skirts
- Blouses
- Suits
- Dresses
- Lingerie
- Accessories
- And much more

"Gift certificates too!

Open till 9 pm beginning Thursday, Dec. 17 (except Saturday)

LALONDE'S LADIES' WEAR

24 Main St. S. 525-3162

LUCKY DOLLAR FOOD STORES

LUCKY DOLLAR

Green Valley, Ont. 525-3081

Fully cooked part skinned Smoked Ham 1.59 lb. 3.51 kg.	Aylmer Green peas, green beans Cream corn, peas & carrots 19 oz. 79¢
Blade Chuck and Short Rib Roast 1.89 lb. 4.17 kg.	Aylmer Ketchup 1 kg. 1.99
Freshly ground lean ground Beef 1.99 lb. 4.39 kg.	J.B. Apple Juice 48 oz. 99¢
Mapleleaf Bacon 500 g 2.99	Sunpak Juice 355 ml 99¢
Mapleleaf Country Kitchen Smoked Ham 3.89 lb. 8.58 kg.	Bick's Maraschino Cherries Stuffed Olives Sweet gerkins 1.79 375 ml
Burn's Small linked Breakfast Sausage 1.99 lb. 4.39 kg.	Habitant Pea and Vegetable Soup 28 oz. 99¢
USA, Canada No. 1 Red Empire Grapes 79¢ lb. 1.74 kg.	Maxwell House Ground Coffee Columbia 2.79
USA, Canada No. 1 Tomatoes Large 89¢ lb. 1.96 kg.	Cottonelle Toilet Tissue 4 rolls 1.59
Canada No. 1 Brussel Sprouts 89¢ lb. 1.96 kg.	Coke & Sprite Reg. or diet 750 ml 49¢ plus dep.
Canada No. 1 Fancy Red Delicious Apples 3 lbs. 1.59	Libby's Fancy Tomato Juice 48 oz. 99¢
Prod. USA Radishes 16 oz. pkg. 99¢	Dole Pineapples Assorted 19 oz. 99¢
Bananas 39¢ lb. 80¢ kg.	Canada Dry Gingerale Tonic or Club Soda 49¢ plus dep. 750 ml

Prices in effect until store closing Saturday, December 19/87. We reserve the right to limit quantities.

Season's Greetings to all our customers from the Management and Staff

Uptown HAIR DESIGNS

9 Main St. South Alexandria, Ont. K0C 1A0

"Hair Designers For Men And Women"

Joanne O'Connor Danaher

TELEPHONE (613) 525-4921 43-tf

A BAGFULL OF IDEAS FOR CHRISTMAS GIVING

Scottish Giftware, Celtic and Heather Jewellery, Kilt Pins and Accessories, Tartan Tableware, Placemats, Clan China, Pewter Jewellery, Tartan-by-the-yard.



FAIRISLE Sweaters, Gloves and Cardigans

Pipers and Dancers supplies, Highland wear and accessories, Music books, Records and tapes by your favorite local and Scottish artists and much, much more. **Seniors — please ask for your 10% discount.**



Christmas Shopping Spree

Participating Merchant

You Could Win A $50 Gift Certificate

Danskin's Scottish Gift Shop

Main St., Maxville 527-2037

11-B Main St. South (Across from Priest's Mill) 525-3878

50-1c

CHRISTMAS FURNITURE SPECTACULAR



Open till 9 p.m. beginning Thursday (except Saturday)

Ameublement

LALONDE FURNITURE

Rock Major, prop

In-store credit available on approval

26 Main St. South 525-3162

A heartwarming Christmas

Thanks to the miracle of bypass surgery, these four Glengarry men look forward to a more secure holiday

by Peter Conway
Senior Reporter

Four Glengarry men have more to be thankful for this Christmas than just home and hearth. They have their lives.

The four are victims of heart disease, but bypass surgery and modern medicine have given them the greatest gift of all; a normal life and the opportunity to share it with family and friends, not only during this warm Christmas season, but the whole year through.

Jean Lajoie knew it was only a matter of time. After all, heart disease and stroke wasn't new to the Lajoie family; his parents and two older brothers died from heart disease and within the last 12 to 15 years, three brothers and a sister have undergone open-heart surgery.

Mr. Lajoie, 45, remembers having heart problems as early as age 25. Hypertension, high blood pressure and angina eventually led to a heart attack.

"When I was 25, I had hypertension and blood pressure problems. I was also treated for angina in the past. I began dieting and exercising and the chest pains weren't that frequent," says Mr. Lajoie, who lives in Alexandria and is employed by Taylor Drive-U-Service of Williamstown.

But when he stopped dieting and exercising, he gained weight; the combination of high blood pressure and angina took their toll and eventually he suffered a heart attack.

"I didn't think my heart attack in November, 1985, was that serious," says Mr. Lajoie. "But when I had another one five days later, it confirmed my thoughts that I should have an operation."

Mr. Lajoie's four coronary arteries were blocked and the only way to correct the problem was to have a quadruple bypass.

While the surgery in May, 1986, eventually gave him a new lease on life, he first had to pull through a "touch-and-go" situation.

"There were complications after surgery, my blood was too thin and I was given medication to thicken it, but there was a reaction (to the medicine) and the doctors had no control over my blood pressure.

"I was in critical condition. The doctors said they had done as much as they could for me but later in the evening, they managed to control my blood pressure. After that scare, the doctor called me the 'walking miracle'," he says.

And though Mr. Lajoie's brush with death changed his outlook on life, he admits it was difficult to change old habits.

"When you're lying in a hospital bed you make promises to yourself, but after you're home a few months, you get back to the old routine."

Surgery, however, has had some affects on his lifestyle.

"I've had to abstain from stress-oriented jobs. I was employed in car sales the last 12 years and I had to leave the job because of the stress factor. I miss the car sales business," says Mr. Lajoie.

"As far as my heart is concerned, I feel a lot better. I've started to have a bit of angina because I haven't followed my diet and exercise. But I plan to start doing it," he adds.

Today, Canadian surgeons do over 13,000 coronary bypass operations each year. Like thousands of others, Lajoie has benefitted from advanced surgical techniques.

"I recommend, any time someone has chest pains, they go to the hospital immediately. I waited too long before going to the hospital," Mr. Lajoie says.

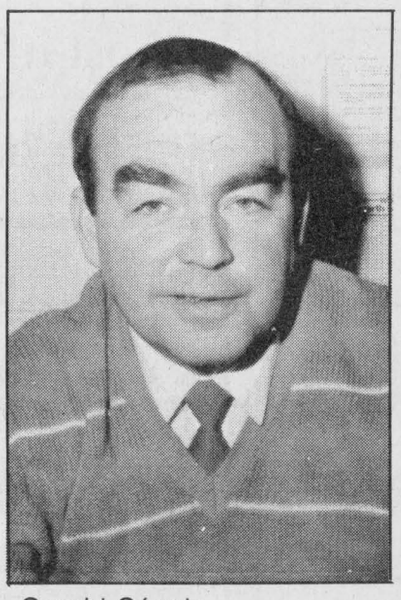

Gerald Séguin

Jean has organized and participated in the Mount Carmel walk-a-thon for the past two years and plans to assist in the organization of a third walk, next year.

"I walked the 21-km walk-a-thon and I'm living a normal life following my operation. And I look forward to Christmas a lot more and being with my family," says Mr. Lajoie.

Nicest Christmas gift

The Christmas of 1984 was a special one for Gerald Séguin, a salesman at Titley Chev-Olds in Alexandria.

While sugar plums danced in everyone's heads, Mr. Séguin lay in an Ottawa hospital, recuperating from a quadruple bypass operation.

"The best gift I ever had was coming home Christmas Eve and being with my family. Being with my family was my Christmas present," says Mr. Séguin.

But he suffered a heart attack in the spring of 1981 while playing ball. Like many heart attack victims, he didn't think it was that serious.

"I went to the hospital for tests, but I didn't think it was that serious," he recalls.

Three years later he suffered a second heart attack and was forced to make the biggest decision of his life.

"It was in July and I was going up and down a water slide. I had chest pains and went on to have an attack at home that evening," he recalls.

Dr. Keon of the Ottawa Heart Institute had advised Mr. Séguin to have the bypass but the Alexandria resident wasn't sure.

"I went home and thought about it, but when I got back to Dr. Keon, there were no rooms available. I could only have the operation in December.

"The only advice I'd give to anyone is not to wait. At the time, it was a big decision for me to have the operation. But, if someone has a heart attack, he should check with his doctor or have the operation immediately," he says.

Mr. Séguin says, today, he takes better care of himself and watches what he eats. His job helps him to get daily exercise, he does a lot of walking around the car lot, showing vehicles to customers.

"Physically, I feel fine and everything has been okay since the operation," he says.

Dancing no problem

It wasn't that long ago that Len Jaeck had to sit down to catch his breath between dances.

But after a triple bypass operation at the Ottawa Heart Institute in October, dancing is fun again.

"I feel a lot better and there's no comparison to how I felt before the operation. I couldn't dance before without sitting down and resting. I've

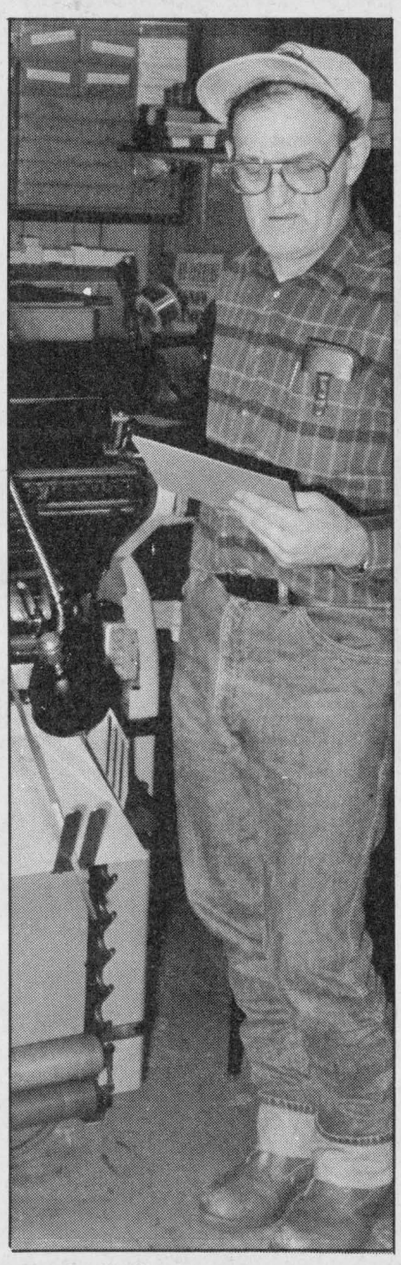

Ernie Gallant

gone dancing twice since I've come home and really enjoy it again," says Mr. Jaeck.

He began to experience discomfort as far back as six years ago, but it wasn't until September that the problem was diagnosed.

"I was diagnosed six years ago as having ulcer problems. I saw a doctor in Cornwall for a stress test in September and I was told I had a heart problem, a bad heart problem," says Mr. Jaeck.

One of his arteries was completely blocked, while the other two were blocked 70 to 90 per cent.

"I couldn't even walk to the road and get the newspaper without stopping for a break," he says.

Now Mr. Jaeck is back delivering newspapers for *The Glengarry News* and his road to recovery has made life more enjoyable for him.

"I can walk a couple of miles and it doesn't bother me. My recovery program includes a lot of walking. People worry a lot about having the operation, but I highly recommend people to have the operation if they are suffering from heart problems," Mr. Jaeck says.

"I think the biggest culprit leading to heart problems is smoking. Doctors have proven it. I'm really glad, today, that I quit smoking 12 years ago," he adds.

Difficult period for family

When Ernie Gallant underwent a triple bypass operation last year, it wasn't his physical recovery that worried him, but rather the emotional recuperation.

"It's doubly hard on the family and they had to change their lifestyle during my recovery period," says Mr. Gallant, who is better known as Hoppy. "They had to put up with me, sometimes I was short tempered and it was a big strain on my family."

Ernie suffered a heart attack in

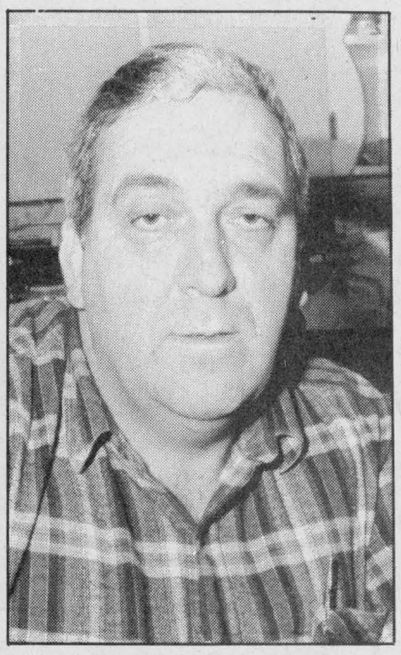

Jean Lajoie

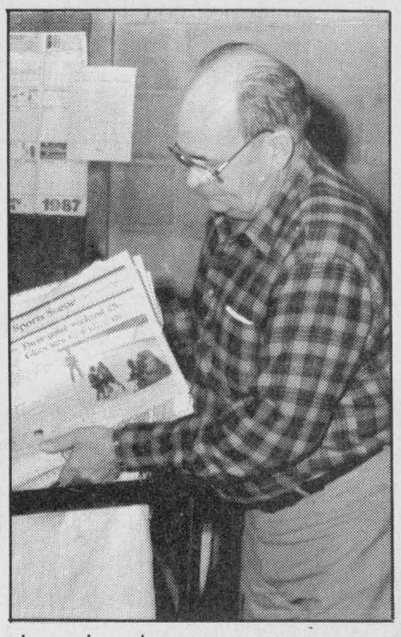

Len Jaeck

February 1986, working in his printing business at home. After spending 15 days in the hospital he returned home, but became frustrated with his recovery. "I wasn't getting better, so I decided in May to have the operation. The operation was a breeze and I was out of the hospital in eight days. I had a hemorrhoid operation last year and I suffered far worse after that surgery than with my heart operation," says Mr. Gallant.

He says the biggest obstacle to overcome was the psychological aspect of getting back into his normal routine.

Physically, he felt fine, but the trauma surrounding the operation made him nervous.

Mr. Gallant can't say enough about the medical team which performed his operation.

"The reason I feel I got out of the hospital in eight days was because of the professionalism shown by the staff at the Ottawa Heart Institute. From the doctors to the nurses; they're all pros," says Mr. Gallant.

Doctors told him they'd pinned his heart attack on stress. Mr. Gallant says his son has eased the burden.

"It made an adult out of my son (Myles). He stepped in and took over the responsibility of the business when I was sick. He took a lot of the stress away," says Mr. Gallant.

Heart and stroke disease is Canada's number one killer. Even with the remarkable progress in fighting these diseases, Canadians still have a 50-50 chance of falling victim to the disease.

But, the odds can be changed. Research into the causes, prevention and treatment of heart disease and stroke has netted results. Each year, thousands more people survive to lead healthy and normal lives.

Council briefs

The regular bi-weekly meeting of Alexandria Town Council was held at the town hall, Tuesday, Dec. 8 at 7:30 p.m. The following are items dealt with by council.

The next regular meeting will be held Tuesday, Dec. 29.

Partnership for lot rejected

Glengarry Farmers Mutual has rejected an agreement drawn up by the Town of Alexandria which would have made the town, two banks and the insurance company responsible for the upkeep of a parking lot at the north end of town.

Last month, Glengarry Farmers Mutual board member Alex McDonald approached council to propose that the town take over a portion of the parking lot beside Farmers Mutual for municipal parking. Under that proposal, the town would have shared the cost of maintaining the lot.

Mr. McDonald, who was also Lochiel Township deputy-reeve, passed away Dec. 1.

Council looked into the feasibility of Mr. McDonald's offer and agreed. The Royal Bank and Bank of Nova Scotia also offered to become third and fourth partners in the deal.

But in a Nov. 30 letter to Town Clerk-Treasurer Leo Poirier, Farmers Mutual General Manager Brian Fisher wrote, "This office was not consulted concerning the agreement whatsoever."

And Thursday, Mr. Fisher said the town's Public Works Department would have maintained the lot. He also said the town had quoted an annual maintenance cost of $1,500. That was too high; he'd already been quoted $475 by an independent company, he said.

Mr. Fisher added, he felt Farmers Mutual was not gaining anything because its cost would be as high with or without the partnership.

The lot will continue to be available for use by patrons of surrounding businesses.

"We're definitely going to keep it (the lot) up on our own. We're not going to throw cars out," said Mr. Fisher.

The board is expected to discuss the matter at its next meeting in January.

Cost reduced by surveyors

Stidwill and Smith, the company which recently surprised the Town of Alexandria with a $12,000 estimate for a land survey, has promised council the cost will be lowered to $8,800.

L. G. Smith of the Cornwall engineering and land survey firm attended the Dec. 8 council meeting to explain why a $5,000 estimate to survey land annexed from Kenyon Township had suddenly skyrocketed to $12,000.

The firm had, in a letter to the town, estimated the cost of surveying the "Malcomson farm" at just over $5,000. But more recently, a Stidwill and Smith official wrote, "The total cost incurred up until now amounts to $6,000. My experience is that the field costs are usually about the same so the final costs will be in the vicinity of $12,000."

During discussion with council, Mr. Smith called the estimate a ball park figure and said, "I didn't give you a figure that I meant to be misleading. It's unfortunate you've been misled in this way."

Mayor J. P. Touchette responded, "We (the town) went from little league to big league in the ball park."

Deputy-Reeve Roger Lemieux asked whether the survey could be done more quickly to cut costs.

Mr. Smith replied, "You expect accuracy and diligence on my part and I intend to give it." He added, he would settle for a flat fee of $8,800.

"I don't know what council will decide but I suggest we get it in writing," said Councillor Jacques Joly.

A letter to Brian

The Town of Alexandria has sent a letter to Prime Minister Brian Mulroney asking that the 1987 Winter Olympic Games be telecast in French across the country.

Council was endorsing a resolution by the town of Vanier, which had been sent to the prime minister.

In a letter to Mayor J. P. Touchette, Vanier Mayor Gisele Lalonde wrote that millions of francophones who lived outside of Quebec would not be able to watch the games in their own language. She added, it was time that francophones outside the primarily French province were treated equally; they would not be treated as second-class citizens.

In the letter to the prime minister from the Town of Alexandria, it was written, "We feel Mr. Prime Minister, that this is a great disservice to the millions of francophones residing outside of Quebec . . . and urge you to do all in your power to have this injustice rectified."

Ad hoc committee to meet

Council's ad hoc committee, set up to take a good look at Alexandria's sewer and water situation as it effects industrial development, is expected to meet today (Wed., Dec. 16).

Councillor Archie McDougall, who proposed the meeting date, said it would give ocuncil a chance "to straighten things out."

He added, "The job of the councillor may not be prestigious in society and though we maybe don't respect the man in the office, we should respect the office."

Later, he pulled rosary beads from his pocket and said, "Those of you who still have these, bring them to the meeting."

Councillor Fern Séguin admitted he had once again been touched by the spirit of Christmas and hoped some good would come out of Wednesday's meeting and out of the 24 meetings to be held in 1988.

Elgin Street re-zoning

Councillor Archie McDougall has called a meeting of the planning committee to discuss an application for a zoning amendment for an Elgin Street property.

Council did not discuss the application for re-zoning from R-2, a zone which accommodates duplexes, semi-detached dwellings and boarding houses, to R-3, which would allow the existence of R-2 uses and row housing.

Last year, an application by the same landowner for a zoning amendment from R-2 to R-4 multiple dwelling was approved by council but council's decision was overturned by the Ontario Municipal Board (OMB).

Assistant clerk-treasurer can sign

Council voted to make Assistant Clerk-Treasurer Lise Marie Taillefer another signing officer for the Glengarry Sports Palace bank account.

Town Clerk-Treasurer Leo Poirier, who became a signing officer last year after the Ministry of Municipal Affairs arena audit was released, raised the point that if he was out of town, cheques could not be issued.

Cheques require the signatures of arena board Chairman J. P. Touchette and the town clerk-treasurer. In the event of the mayor's absence, Vice Chairman Morlin Campbell has signing authority.

Passing lanes for Hwy. 34

Council has endorsed Lancaster Township's proposal to construct two passing lanes on Hwy. 34.

Last month, the township resolved to construct a passing lane on northbound Hwy. 34 at the intersection of the first concession of Kenyon road and another on the highway's southbound side, at Lancaster's ninth concession road.

Township council reasoned that during peak hours, traffic conditions could eventually be responsible for severe accidents.

Donation for wonderful work

Council agreed to donate $50 to the Salvation Army. "They do wonderful work," expressed Mayor J. P. Touchette.

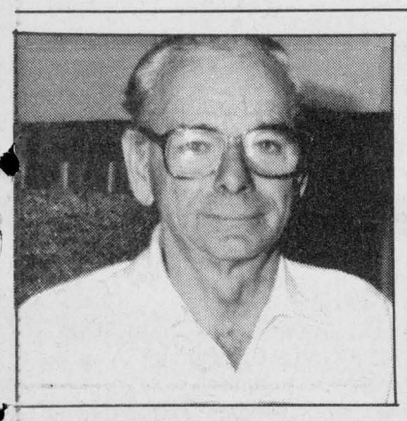

Jean Lucien Larocque



Ernest MacMillan

Lochiel appoints deputy reeve

Lochiel Township Council appointed a new deputy reeve and councillor Wednesday afternoon.

Jean Lucien Larocque, who has been a councilor for almost six years, was sworn in at a special meeting. He takes over the position from Alex McDonald, who passed away suddenly, Dec. 1.

Stepping in to Mr. Larocque's position is Ernest MacMillan, a Lochiel resident and Lochiel representative for Glengarry Farmers Mutual. He and wife, Debra have two children: Michael, 1 and Richard, 2 1/2.

Mr. MacMillan said, Wednesday, it was an honor to be invited by council and added, he would do his best for the township.

After being sworn in, Mr. Larocque told council, "I will not fill Alex's shoes worthily; Alex was a special person. It will take years before I can fill his shoes and he will be remembered as one who gave all he had."

Lancaster retail power costs go up 7.9%

Lancaster Public Utilities Commission (PUC) has approved a retail rate increase to its customers that will see hydro costs go up an average 7.9 per cent after Jan. 1, 1988.

The increase represents one of the largest in the village in recent years. It follows notification by Ontario Hydro that the cost of power to the utility will increase by 5.1 per cent in 1988.

Lancaster PUC and Ontario Hydro area manager Lawrence Simpson, Tuesday, said the increase was necessary to cover the cost of upgrading the distribution system and meeting load growth.

"Lancaster has had expansion in their system," Mr. Simpson said. "This year, the capital expenditures budget was higher than the (Hydro) increase."

While the increase is somewhat higher than average increases for neighboring municipalities, Mr. Simpson pointed out it only represented an additional $42 a year based on a $600-a-year hydro bill.

"The rates are still attractive to businesses wanting to locate there," he said.

A capital budget amounting to $36.000 was approved by the PUC to take into account new customer load growth.

The increase to individual customers will vary depending on their consumption and class of service. The Feb. 1, 1988 billing will be pro-rated based on 1987 rates for the period prior to Jan. 1, 1988 and 1988 rates thereafter.

The average annual rate increase to Lancaster PUC customers in the three years 1986, 1987 and 1988 is 5.33 per cent.

The rate increase is subject to Ontario Hydro approval.

The Glengarry News EDITORIALS/OPINION

THE GLENGARRY NEWS

Eugene Macdonald
President

Joe Banks
Publisher

Lesley Cadham
Editor

Lindsay Cameron
Advertising Manager

Published Wednesdays by The Glengarry News Limited at 3 Main St. S. Alexandria, Ontario K0C 1A0. Address all correspondence to Post Office Box 10, Alexandria, Ontario K0C 1A0.

Telephone (613) 525-2020 or 525-3271
Second Class Mail Registration Number 1302
Subscription Rates: $18 per year within 40 miles of Alexandria; $22 per year in Canada beyond 40 miles and in centres with door-to-door postal delivery; $65 per year outside Canada.

Single Copy 45 cents
Member of the Audit Bureau of Circulation, the Canadian Community Newspapers Association, the Ontario Community Newspapers Association, the Ontario Press Council and the Glengarry News Press Council.

Kenyon Township is playing with fire

Kenyon Township's recent decision to enlarge the boundaries covered by the Apple Hill Fire Department is a disconcerting one. Not only were they altered with little or no public input, but they appear to be based on reasons largely economic and marginally practical.

More troubling is the fact that the fire chiefs of Maxville, Apple Hill and Alexandria have recommended against the changes. Even Kenyon council itself was split over the issue, registering a 3-2 vote in favor of them.

Fire department coverage, especially in rural areas where homes and farms can be difficult to locate, is not something to be tampered with in the way electoral, school or other districts can be. They should be based on geography, demography, and, above all, safety.

Under the new boundaries, Apple Hill will respond to fires east to the concession road between Lots 12 and 13, and north, almost to Kenyon's sixth concession. Dominionville and Greenfield, previously serviced by the Maxville Fire Department, have moved into Apple Hill's jurisdiction.

The changes essentially mean that a farmer whose barn is burning in the Dominionville area has to call Apple Hill even though the Maxville department is just over 3 1/2 kilometres away. The Apple Hill department has to race roughly twice that distance to get to the same scene.

Anyone who has witnessed the rapidity with which an old house or barn can be destroyed by fire knows how important these extra minutes are.

Council must have sensed this when it added, after detailing the new areas of fire coverage, that "the closest fire department shall be paged in life threatening situations . . ." This offers those residents some degree of protection, but even this line is confusing.

The term "life threatening" is open to interpretation. Any kind of a fire — from a chimney to a grease fire — can be life-threatening and it will be the bane of the pager to determine which are and which are not. In all probability, the pager will simply call the closest department to err on the side of caution, effectively rendering the new fire boundaries useless.

Quite apart from this, justification of the changes don't appear to hold any practical water. After beginning improvements to the Apple Hill facility in 1982 to the tune of $200,000, completed in 1985, some members of the township's council and apparently the Fire Marshal's office felt that to warrant the expansion, there had to be more area to cover; it didn't make sense that such a large department should service such a small area.

This rationalization is fine when the only consideration is the bottom line. The problem is, it ignores geographic realities, practicality and safety.

If there are sound reasons behind Kenyon's decision, those involved — the ratepayers and insurance carriers — had a right to learn of them before they became policy. Indeed, there should have been at least one information night and perhaps ads published to inform residents of the new boundary changes. And residents should have had the opportunity for input.

As it stands, Kenyon's decision appears to be one done in quiet haste and without due consideration of all of the implications. The previous fire boundaries served this area of Glengarry well. If they must be changed, change them for the good of the residents who have the most to gain or lose from them, not for the good of the Fire Marshal's Office.

Greatest gift could be cab fare

Along with Christmas lights, bustling shoppers and snowfalls, police spot checks on roadsides throughout Glengarry and further afield has become a familiar seasonal sight. For many motorists, their presence may not be the most pleasant element of the festive season, but for those planning an accident-free holiday, it may be one of the most comforting.

Stepped-up police surveillance of our highways and county roads has not eliminated the long-existing problem of drinking drivers. But it has made more people aware of the implications of mixing alcohol and driving.

It's important to remember, however, that the individual is still ultimately his own liquor control board. The best way to prevent a drinking driver from doing any damage is simply to help him find a way home by other means.

In this era of high fines and jail terms for repeat offenders, cab fare for a friend could be one of the most precious gifts you could give.

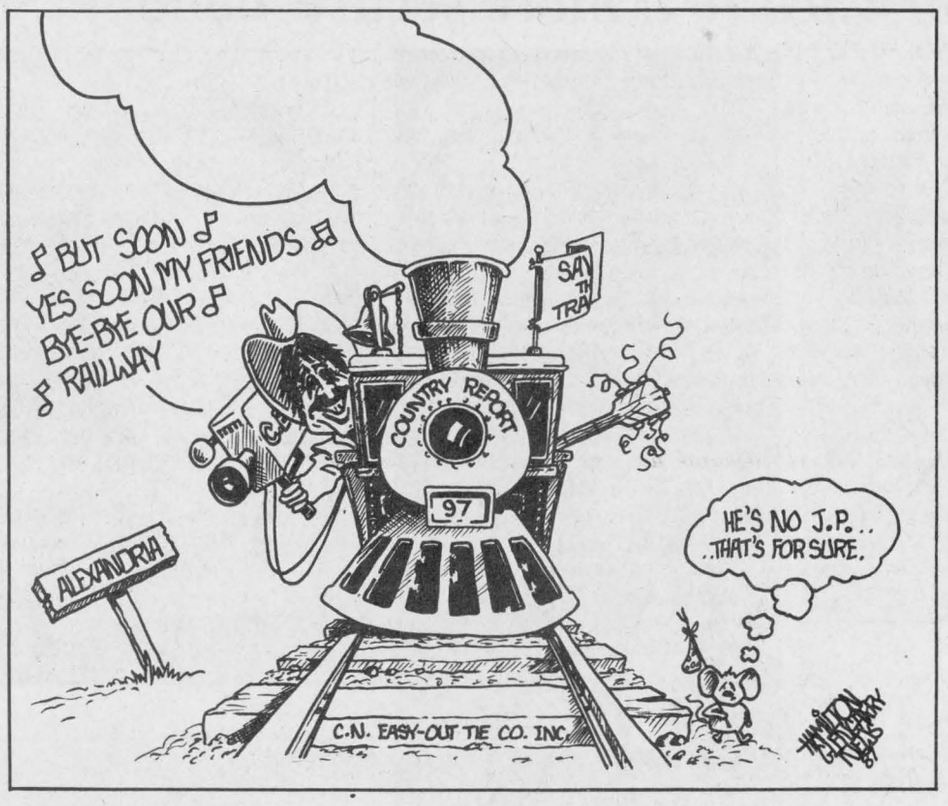

Disarmament may finally bring peace at Christmas

RAMBLING REPORTER
Eugene Macdonald

Christmas is but a week away and the proximity of this anniversary of the birth in the manger no doubt contributed to the euphoria with which people everywhere followed events at the arms control summit in Washington.

The Christmas wish for peace on earth among men of good will is one that may lie dormant through the year but which surfaces at the yuletide.

This year it came early as Soviet leader Mikhail Gorbachev paid his first visit to Washington to sign an arms control pact with President Ronald Reagan.

This summit meeting may not have been as successful as the more optimistic had hoped for. But the treaty to ban intermediate-range nuclear missiles was signed and there was agreement to go ahead with talks on long-range missile reduction. Plans call for a visit to Moscow next summer by President Reagan, when another treaty may be effected.

That's progress, but even more heartening were the televised shots of people in Russia, in England and in cities across the United States expressing their joy in the success of this summit meeting. The Soviet people want curbs on the arms race just as do men and women of goodwill in the U.S. and everywhere on earth.

If that public demand for at least an end to the nuclear arms race can be kept manifest through the years ahead, the message of Christmas may finally bring a more peaceful world.

It's a big order though. The makers of arms and munitions play a powerful role on governments right around the world. There are entrenched bureaucracies that will be against change on such a scale. Given even governments in Washington and Moscow that are peace-oriented, the problems will be enormous and time-consuming.

The communist revolution occurred seventy years ago and over those decades since 1917 the Comintern has been engaged in a fight, both covert and overt, against capitalism. The Soviets have been more successful on the idealogical front than in supplying material benefits for their people. The arms race must have been very demanding on the economy and it seems the people behind the iron curtain are growing restless. They want more of the good things of life and it appears Mr. Gorbachev is intent on curbing expenditures on arms in order to provide those necessities and conveniences.

If he is to have his way with his Party comrades, with the socialist bureaucracy and the Soviet army it will probably take time.

And so with the government in Washington. Real progress toward disarmament will probably have to wait until a new president is elected next November. There will no doubt be problems with the bureaucracy and the armed forces, but any move to real disarmament will have to survive a Congress that plays footsy with defense contracts and the arms makers. That will take more than time.

The road to peace may be a long one but a start was made in Washington. If an aroused public opinion can be sustained worldwide, there is hope that one day we will know the reality of the Christmas message —

. . . On earth, peace among men of good will.

Loch Crawlspace: The home of the damned in the spring

AFTERTHOUGHTS
Joe Banks

It all began with a slight gurgling noise in the kitchen sink.

By the time it was over, we were looking at an unexpected Christmas expense and I had an intricate knowledge of the art of cleaning outhouse pits — or crawlspaces resembling them.

Before you read on, I should warn you. This column is not for those with weak stomachs. In fact, I recommend you keep a pack of Tums nearby.

You see, the sewage outlet out of the Banks house collapsed some days ago. Innocently and blissfully we went about our business, suspecting the gurgling noise in the kitchen and bathroom was caused by a nuisance blockage in the pipe.

The waste was still going down, but not very quickly. A few plungers, a spoonful of Draino, and the stuff would move along.

The situation worsened, however. We finally resigned ourselves to the fact that we needed professional help. No, not a psychiatrist, though later that thought had crossed my mind.

A talk with the plumber, and the worst was confirmed. I pulled off the insulation over the crawlspace window, peered inside and couldn't believe my eyes.

The crawlspace was afloat. Boards, lightbulbs, loose pieces of plastic and other delightful elements only sewer worker Ed Norton could appreciate bobbed merrily about.

"Hell in the Spring must look like this," I thought in passing, still in awe over the sight before me. "When the flames are out, the damned languish in sewage."

Funny, isn't it, how religious thoughts suddenly enter one's mind when such experiences occur.

The plumber was friendly, but brutally frank.

"A thousand, maybe $1,200 depending on whether the ground is frozen or not," he said.

Merry Christmas.

The section of pipe that had collapsed, however, was on town property. I seemed to remember the town of Almonte paid a neighbor 50 per cent of the repair costs under the same circumstances. Some harried calls to Alexandria's public works folks were made. They listened patiently, but the town's policy was clear: the homeowner is responsible for the maintenance of the connection to the town's main.

The department, however, agreed to fill the hole and pave it in the spring. It was the first piece of positive news I'd heard since the negative news first struck my eardrums.

But my first interest had become getting rid of Loch Crawlspace from under our abode and having the chance to flush the toilet once again. Or run the bathtub. Or turn on the dishwasher.

Once the hole had been opened in the street, the water came gushing out and the crawlspace emptied. The men effected the repairs and were off in no time at all, the whole exercise being reduced in cost since the ground hadn't been completely frozen. I decided to mention my plumber in the will.

The travail was not over. Naturally, as the Man of the House, I was expected to squeeze into the crawlspace and survey the mess and/or any damage that may have been done. Slowly, yet methodically, I donned my least valuable jeans and crawled, hands first, into the muck below.

As a fan of history, I thought it something of a novelty that we'd bought a house with a dirt basement and stone and mortar foundation. The trouble with dirt, however, is that when wet, it turns into mud. Once imbedded with raw sewage, it begins to act and smell like the bottom of a First World War battlefield trench.

With shovel in hand, I dug a mucky path for the remaining water to flow into the drain outlet. With only about five feet of clearance, I spent about 45 glorious minutes

(Continued on Page 5)

Ghost of Christmas past

EYE ON ALEXANDRIA
Lesley Cadham

Councillor Fern Séguin isn't taking any chances. He doesn't want to be thought of as the "grinch who stole Christmas."

Toward the end of last week's meeting — the last meeting before Christmas — Mr. Séguin told council something to the effect that, in the light of the Christmas spirit, he hoped some good would come out of the 1988's meetings and invited other councillors to suggest anything they thought would help improve the situation.

I thought I was hearing an echo, rebounding all the way through time, from last December. Then too, Mr. Séguin said, "I have been touched by the Christmas spirit. Let's hope that for next year, everything falls into the order of things." I'm not quite sure what he meant, but at the time I assumed he hoped council's relations would improve.

During that same warm meeting, Councillor Archie McDougall, who had resigned the week before because he was tired of sitting in the middle of a battlefield, announced he had reversed his decision.

Twas almost Christmas and all through town hall, no battles were stirring, not even a brawl . . .

But peace on earth, particularly in Alexandria Town Council's chambers, ws to be short-lived.

The following meeting was less than heavenly, partially because of an editorial written by *The Glengarry News* commenting on the continuing strife. Some councillors said we'd quashed their chances for harmonious relations and Mr. Séguin in particular said we'd "reduced his optimism" but Councillor Archie McDougall said he believed the last meeting was a first step toward a better future for council and that a special meeting in January would be the second step.

But despite Mr. McDougall's optimism, relations did not improve and by spring, there were threats of lawsuits between Mayor J. P. Touchette and Councillor Séguin. And most recently, the mayor ordered the town clerk to call the police to remove Mr. Séguin from council's chambers.

Let's not pretend. Relations haven't improved, but the culprit was not *The News'* editorial. To tell you the truth, I've yet to figure out what the real problem is and for that matter, where lies the truth.

Covering an Alexandria meeting is an experience like no other.

And comparing Alexandria's council meetings to the meetings of other Glengarry municipal councils is like comparing a Montreal Alouettes-Ottawa Rough Riders game with a friendly game of nerf-ball.

And we know what happened to the Alouettes.

From under the tree

To Mayor Touchette, I give a miniature, battery-operated CB for quicker contact with Alexandria police and to Mr. Séguin, a harness and a pair of boxing gloves. To Mr. McDougall, I give a wardrobe of Shakespearean garb to complement his ever-dramatic manner. To Jim Baker, the truth about Alexandria's sewer and water situation, whatever that may be, and to Larry Yaguchi, I give a council who will listen to his last word and a p-i-z-z-a. I bestow on Mr. Cormier longer-waisted slacks. And last of all, to Roger Lemieux, a new soul to replace the one ripped out by Canada Post.

Dangerous profession

WORD SKETCH
Sybil Carello

There are probably many reasons why some men — and now, women too — choose to become firefighters.

I can't think of any sane reasons at the moment. But then, I'm basically lazy and where flames and falling debris is concerned, definitely a coward.

I ask you the question: It's winter and the middle of the night. Can you see yourself sprinting out of your snuggly warm bed to rush to what firefighter, Bill Munro calls "a one-hour fire which turns into an eight-hour clean-up?"

Or worse.

Glengarry-Prescott-Russell MP Don Boudria, speaking at the Maxville Fire department's annual banquet Saturday, told members they "occupy one of the most dangerous professions." He said the "great work that goes on" is done without reward. It's simply a matter of "helping your community."

And, occasionally, saving lives.

It's strictly volunteer I reminded myself as I sat back and took note of the 21 members, some of whom were honored with plaques.

Like retiring Captain Joe Rolland. Instrumental in the formation of the Moose Creek fire department, a member of the Maxville department, Joe's been fighting fires for 33 years.

"I thought Joe would go on forever" said SD&G and East Grenville MPP Noble Villeneuve. "You've been a super man in these communities."

As I listened to other municipal dignitaries expound on the virtues of firefighters, I nibbled on a marshmallow peanut-butter concoction. At that precise moment, I added selfishness to my list of attributes. I realize there is nothing wrong with plaques as a form of validation, but deep inside, I had to admit, I'd probably expect something in the form of cash, a trip — heck, even a gold-plated watch. I guess I have to work on my non-existent altruistic side.

That's the difference. These men don't see it that way. Marcel Sabourin smiled warmly when he received his plaque for highest attendance of meetings and fires. Bruce MacDonald, receiving an appreciation plaque for serving as fire chief from 1976 to 1987 actually called the years "ten of the best" with "lots of fond memories." And, he's still going to be hanging around fighting fires. Ray Charbonneau, the new fire chief,

(Continued on Page 5)

LETTERS

Clergyman a cancer victim

To the editor:

The Reverend Dr. Samuel Delve of Amherstview, Ont., a very close friend of Rev. J. H. Slade sent me this clipping from the Kingston Whig-Standard. He hopes that *The Glengarry News* might find space to publish the letter.

Both clergymen served in this area, Kirk Hill, etc., and both are incapacitated, (Rev. Dr. Delve from injuries sustained while serving as chaplain in World War II).

One of the joys in my life is frequently hearing from those gentlemen, by letters as well as phone calls.

Dr. Delve wants to let friends of Rev. Slade know the state of health he is in.

Edna MacMillan,
Alexandria

GRATEFUL CANCER PATIENT

I am a retired minister of the United Church of Canada and a cancer patient as well. I read Richard Schaffer's letter '' 'Thanks for a helping hand,' cancer patient says to Kingston organizations'' (Nov. 7) and hasten to add my thanks to his to all who are in any way associated with the Kingston Cancer Clinic.

Over the past 20 months Dr. Peter Froud and those associated with him have helped me in so many ways that I cannot find words adequate to express my thanks. When God made the universe he put on earth angels without wings so they used their feet and hands, their heads and hearts doing the Master's work. Those caring for cancer patients are they. Thanks and God bless you.

I would also like to thank my family doctor, Dr. Frank Poce of the Bayridge Medical Centre. Dr. Poce has been so concerned and so candid in discussing my condition that he gives me a lift on every visit. He is just great to see in between my visits to the cancer clinic.

Like Mr. Schaffer, I realize that since my operation, Cobalt and radium treatments, I have been sitting on a time bomb, but the bomb is so completely loaded with promises of God accumulated by me over 40 years in the ministry that I find I have a reservoir of faith that flows like the water from an artesian well.

I am persuaded that nothing can separate us from the love of God, which is in Christ Jesus Our Lord. To all cancer patients I would say that when we know we have terminal cancer we can reach out and put our bodies and our spirits in the tender loving care of a merciful heavenly Father. To cancer patients like Mr. Schaffer and myself I would say, ''Be not dismayed what'er betide, God will take care of you.''

In addition to the cancer clinic workers I would like to thank my wife, Cicely, our son, Barry and our daughter-in-law, Dorothy. Without their support I could not manage. I thank my wife, Cicely, for her unfailing love and care. I thank my son, Barry, and his wife, Dorothy, whose unselfish love have made it possible for Mother and Dad to live in a main-floor apartment in a single-family dwelling. We have complete privacy yet we all live under one roof. Thank you and God bless you, Barry and Dorothy.

To cancer patients I would say, ''Lift up your eyes unto the hills . . . Our help comes from the Lord who made the heavens and the earth.'' God Bless you.

Rev. Jabez H. Slade,
Kingston

Parent feels children are tormented

To the editor:

When our family moved to this area, seven years ago, it was the culmination of a life of forever moving, as we were military people. We had all dreamed of staying in a home ''forever,'' of kindly country people calling and including us in their lives. After all, that's what everyone reads about in books and magazines.

My children were oddities in public school for perhaps a week until the others knew all about them; then they were dropped.

Perhaps we made a mistake as parents in allowing them to take souvenirs and keepsakes from Europe to school for ''show and tell'' sessions. Did this create resentment among the local children? At any rate time passed and so did periods of teasing and persecution that almost bordered on evil.

When my children reached high school they were put down for such things as wearing rubber boots to school, not because we couldn't afford leather boots but because our laneway is wet and muddy. Orange peels and candy wrappers were thrown on them (from behind naturally) on the school bus. Needless to say they arrived home many times in tears.

Today my children are looking forward to one thing — to leave this area for good.

I'm writing this letter because something happened last week that shocked me. A young boy killed himself. I don't know him or his family and neither do my children, but they have friends who told them that this boy was also goaded and jeered at by the ''local kids.'' Why? Well he ''ran funny'' and he also had the temerity to vomit on the school bus last Thursday. That was the day he ended his life.

I know I can sleep at night with the knowledge that my children have never knowingly hurt another child; they've learned tolerance from moving frequently and having to fit in everywhere we've lived in the past.

Some of these children who have persecuted others most frequently are the children of families in this area who are the most prominent. It seems the more well known the family is, the more vicious their children are.

I'm remaining anonymous for obvious reasons — my children still attend school here.

A concerned parent

Charity should go further than home

To the editor:

No one will deny that charity begins at home. The great challenge to our generosity as Canadians is to address the fears and insecurity of those people whom we do not personally know and who have no social services to buffer them against hunger, illness and unemployment.

In developing countries, such as Mali, Mozambique, Bangladesh and Nepal, thousands of people earn less than a dollar a day and live constantly on the edge of disaster. USC Canada has been heartened by donations from old and new friends across Canada, but postal disruptions cut into our fall fund raising and we are still short of our campaign target of $3.2 million. Every dollar counts a lot and is urgently needed.

Kindly send your donation to USC Canada, 56 Sparks Street, Ottawa, Ontario K1P 5B1.

John Martin,
Chief Executive,
Officer, USC Canada

Wrestler has local roots

To the editor:

Maurice 'Mad Dog' Vachon has his roots in Glengarry, actually!

His father was born in Alexandria. Our acquaintance from Maurice's wrestling beginnings under famed amateur coach Frank Saxon, was reminisced over last spring when Maurice spoke proudly to me of his father and Glengarry background.

His serious accident and resultant leg amputation is well known to all and his gold medal while on Canada's 1948 Olympic team should be remembered. His pro-wrestling status was international and now he is seen in advertising and public relations projects.

He would love to hear from the area of his roots, and you can send your cheer to him c/o Iowa City University Hospital, 4th Carver, West, Iowa City, Iowa, U.S.A., 52242.

Douglas Fales,
Montreal

Snowmobile patrol rides again

With the arrival of winter, Lancaster OPP's snowmobile patrol will soon become a familiar sight in many areas throughout Glengarry.

The Lancaster detachment use the snowmobiles in many different aspects of police work. Officers patrol snowmobile trails and highways for violations of the Motorized Snow Vehicles Act. The two snowmobiles are also used by OPP divers to get to out-of-the-way rescues.

Many cottages are patrolled by snowmobiles and are checked for break-ins and vandalism. Police tag the cottages with a red tag to indicate they are patrolling the area.

The snowmobile patrol also assists criminal investigations by finding any break-ins and gathering evidence while it is still fresh.

Dangerous profession . . .

(Continued from Page 4)

really meant it when he said: ''I'm going to have big shoes to fill . . . I wear a size six; Bruce wears a nine.''

I passed on the chocolate cupcakes and gazed around the room. The mood wsa definitely jovial I sensed and appreciated the camaraderie between the firefighters.

I couldn't help but notice however, that under the suit jackets, pagers were firmly in place. In fact, the firemen's association presented Reeve George Currier with a cheque for $2,500 to go toward the cost of this new $19,581 communications system.

The pagers reminded me that these men could be called away *at any time*. And that finally is the bottom line. That is their commitment to the community they've chosen to serve. In my eyes, it makes them all super men!

Loch Crawlspace . . .

(Continued from Page 4)

hunched over, digging in stuff that only a pig would enjoy. Of course, 100-year-old cobwebs seemed to find my face at every turn. And, every now and again just to keep my feet angry, the suction of the mud would pull a boot off.

I waited for the sewer rats to begin attacking, but Ben the Hollywood rodent had apparently taken the night off. It wouldn't have mattered; all senses had been long since numbed. And I must have looked like the Creature from the Black Lagoon emerging from the crawlspace opening.

Even the neighborhood strays happening by took a sudden interest in me since I suppose, I smelled like a fire hydrant.

I pity the next homeowner in town who has to go through the same fun — the plumber said he had only done 25 per cent of the connections in town that needed doing. It therefore is an exclusive club, one that will doubtless grow in size as Alexandria's sewer lines age and rot.

I was told I could take solace in the fact that I was in the right profession to be suitable in the crawlspace clean-out business. My witty friend was sure it was only a small step from muckraking and shovelling sewage in one profession from doing it in the other.

Personally, I'll take the newspaper business any day. The hours aren't as good but at least the smell is bearable.

P.S. Note the change in my column's name. It came to me in the bathtub — after the clean-up. Joe

Last Minute !!!
* Take advantage of 20% reduction of all Christmas decorations from Monday Dec. 21st to Thursday Dec 24th in the Victorian Room!
* Great chance to pick up stocking stuffers!
* More Hostess gifts.
* Special jams + jellies for Christmas morning treat!
* Christmas candles
* Christmas napkins
* Glengarry items
  - mugs
  - sweaters
  - T. shirts
* Get Gift certificates
  - Jenny William
  - Priest's Hill
* Ask staff about their "after Christmas" sale!
* Take a break + lunch at Priest's Hill
* Relax + dream about Christmas

Jenny William

"A Country Store With Country Prices"

14 Main Street, South
Alexandria, Ontario
K0C 1A0
613-525-4226



Take A Break From Shopping

Visit The Live
NATIVITY SCENE
Friday, Dec. 18
at 6:30 p.m.
In The
MILL SQUARE
Sponsored by
Alexandria Alliance Church
50-1c



GREEN VALLEY GLASS

May your home and hearth be blessed with the love and laughter of the season. To all our past customers and our future ones thank you for your trust and recommendations.

Merry Christmas!

From the experts at

Vitrerie
GREEN VALLEY
Glass Ltd.

Green Valley, Ont. 525-2704

50-1c

Ford

TRUCKS

'88 FORD RANGER



108" Wheelbase, 4-cyl., 5-speed overdrive transmission, knitted vinyl bench seat, (5) steel-belted radial-ply tires, halogen headlights and much more.

For As Little As $9,000* OR $202** per month

BUSINESSMEN — Take Advantage of Year-End Tax Savings



'88 FORD F-150
Full size Pick-up

138" Wheelbase, long box, 6-cyl. EFI engine, 5-speed overdrive trans., power steering, power brakes, cloth seat, (5) steel-belted radial-ply tires, halogen headlights, heavy duty suspension, and much, much more.

For As Little As $12,000* OR $267** per month

* Freight and PDI included, tax extra, all rebates to dealer

** 48-month lease, freight and PDI included, tax extra, 27,000 km per year allowance, optional buy-back, all rebates to dealer.

GLENGARRY
FORD—LINCOLN—MERCURY
ALEXANDRIA, ONT

Red Carpet Lease

Built Ford Tough

Where You, The Customer, Are Always No. 1

49-1c

Highway 34, South — Alexandria — 525-3760 or 347-3780

Martintown flooded with Christmas lights

MARTINTOWN
Lorne MacDonald
528-4378

Last week, I briefly mentioned how the community was taking on a Yuletide look. Since then, Martintown has been flooded by a sea of lights, with beautiful displays all over town. The best way to observe these luminous seasonal creations is to don your woolies, coats, hats and boots and take a nice stroll through the village. You'll be amazed how good it will make you feel and how much better you'll sleep that night! Take the whole family; you won't be disappointed.

Santa visits

Santa Claus paused from his busy schedule to pay a visit to the Martintown Fire hall, Sunday afternoon. He informed me, he really enjoyed his visit and the steady stream of children who paid short visits with the jolly old gent. I thanked Santa for taking time out for our community and he told me to make sure I express his sincere thanks to the hard-working firemen for inviting him year after year. Thanks guys!

Chief's tips for a safe holiday

Martintown Fire Chief Van Rankin wants everyone to enjoy a Merry Christmas and so is sending out these helpful hints.

If you plan to use a natural tree it should be fresh and green when purchased and kept outdoors or in an unheated garage until ready to decorate. Then, one or two inches should be cut diagonally from the butt and the tree should be set up with the butt in water which should be maintained above the level of the cut. Check strings of electrical lights carefully for worn insulation, broken plugs, or loose bulb sockets. Only CSA-approved lighting sets and non-flammable decorations should be used.

Declare the tree a no-smoking area and keep matches out of the reach of children. Set the tree away from heat sources such as fireplaces, TV sets or radiators. Do not allow it to block access to doors or windows in the event of a fire. Switch off tree lights at bedtime or when leaving the house.

If fire should strike, get everyone out of the house and then call the fire department at 528-4459 before attempting to fight the fire yourself. The first rule in the event of a fire is to get out safely!

* * *

Welcome home to the two area residents who have just been released from Ottawa hospitals. Clifford Ross is recovering at home after being treated at the Civic. Stacy Lafave is resting at home after her stay at the Children's Hospital. Hope to see you both out and about soon. Get well wishes also go out to Neil Bethune who is in Cornwall General Hospital after recent surgery.

Candlelight service Sunday

This coming Sunday the congregations of St. Andrew's Presbyterian and St. Andrew's United Church will be holding their joint candlelight service. The service will be held in the Presbyterian church starting at 8 p.m. A fellowship hour will follow the service in the church basement. Everyone is welcome.

WMS meet

The annual meeting of the WMS of St. Andrew's Presbyterian Church, Martintown was held at the home of Helen MacMillan. The call to worship read by Marion Smith was from a worship service written by the Rev. Ian Victor, a former student minister in Martintown. Very satisfactory reports of the year's work were given by the secretary, treasurer and canvassers. Members reported 12 cards and 20 visits to sick and shut-ins. Light was the theme of the worship service conducted by Mae Munro. Readers assisting were Daisy Meek and Emily MacInnes, while Margaret Kennedy lit candles representing Christ, joy, peace, love and faith. The report of the nominating committee was given. The executive for 1988 is as follows: Past President Helen MacMillan; President Emily MacInnes; First-vice Melba McDermid; Second-vice Mae Munro; Secretary Helen MacGregor; Treasurer Eileen Johnston; Conveners Mae Munro, Mora MacGregor, Ruth Clingen and Aina Hall. The meeting closed with a hymn and the Benediction from Glad Tidings.

* * *

If you haven't already done so I urge you to give generously to the Robbie Pratt Trust Fund. Drop off your donations at the Bank of Nova Scotia in Martintown.

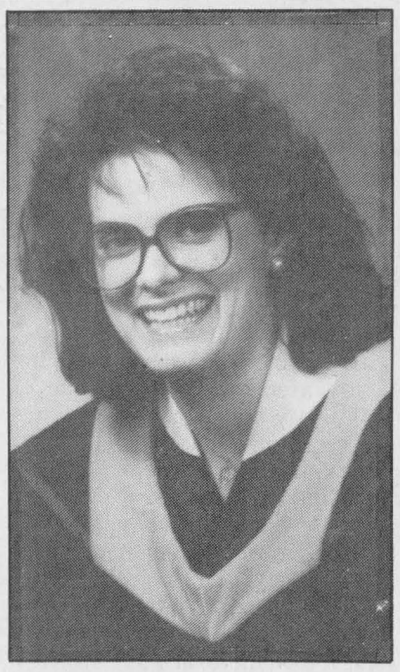



Oma

We wish to announce the graduation of our daughters Lori Ann Oma, left, and Lynn Marie Oma. Lori Ann graduated from the University of Western Ontario with a Bachelor of Science degree-Biology, June 12. She is currently continuing studies in business at Ottawa University. Lynn Marie Oma graduated from St. Lawrence College in Cornwall as a Registered Nurse, Sept. 17. She is currenly employed at the Children's Hospital of Eastern Ontario in Ottawa. Both are daughters of Mr. and Mrs. Ken Oma of R.R.4, Alexandria and are graduates of Glengarry District High School.

Christmas spirit surrounds hamlet

DUNVEGAN
Mary MacCaskill
527-2855

After the Saturday night's Sunday school concert, Santa wasn't in a big hurry to leave. As a matter of fact, if you happen to be driving by Mary Ann and Glen MacRae's place, Santa and his reindeer are prancing across their front porch. The Christmas spirit is definitely in the air in the Dunvegan area. A tour to behold all the lights and other decorations would make a nice family outing.

* * *

Condolences to the family of Robert Laporte, a grade 12 student of GDHS who died Thursday evening. Robert had friends in the Dunvegan area who mourn his passing. Interment was on Saturday in Lancaster.

Condolences are also extended to the family of Dougal MacMaster who died on the weekend. He was born and raised east of Dunvegan and farmed there until just before his retirement.

* * *

June Bissonnette is home from hospital and we hope Gilbert will soon be feeling better and "in the pink."

* * *

Happy birthday to Kathie Calder who turned 15 on Tuesday. Getting old Kathie!

* * *

Jeff and Kathy Williams attended the Air Cadet Christmas dinner last Thursday night at the curling club.

* * *

Anna Mary Arkinstall has returned home from her month-long holiday. She visited her daughter Betty Ann and Bill Costello in Drayton Valley, Alberta and from there travelled to the Hawaiian Islands. Anna Mary reports that the weather there is like July here. They stayed about twenty miles from Honolulu and Anna Mary enjoyed touring the pineapple and sugar fields. What a splendid vacation at this time of year. Next time, take me with you!

* * *

Kenyon Presbyterian Church will hold a service at 8 p.m. Christmas Eve. A welcome is extended to everyone.

* * *

Kenyon church will have two baptisms at the 11 a.m. service on Sun., Dec. 27. Rev. Gordon Fresque will administer baptism for Adam Todd MacQueen, son of Mr. and Mrs. Stewart MacQueen of Ottawa, and for Colin Thomas Blaney, son of Mr. and Mrs. Allan Blaney of Maxville.

* * *

Today is the first day of Hanukah for our Jewish friends. Shalom!

Make this Christmas the best yet with gifts from

PADDY'S

Casual Attire

LADIES & GENTS

We offer unique quality clothing from Esprit, Calvin Klein, Ralph Lauren, Ports International and Others

Shop early for best selection

Free gift wrapping

8 Main St. N.

525-4985



47-4c

The War Amps
CHILD AMPUTEE PROGRAM



1-800-268-8821;

FOR HIM
This Christmas



We Specialize in Imported British Woollen Fashions of the highest quality

The Clansmen Shop

109 Pitt St. Mall
Cornwall
937-0475

50-1c

Just a Reminder . . .



HOLIDAY SCHEDULE

The Holiday Season is upon us and The Glengarry News will be published on Tuesday, December 22 for the pre-Christmas issue and on Tuesday, December 29 for the final issue of 1987.

Please note that our advertising Deadline for both of these issues will be Friday, December 18 at 4:00 p.m. for all forms of advertising.

Correspondents and other contributors are asked to have their copy to us by 10:00 a.m. on Monday, December 21 for Tuesday's issue and please make use of the letter slot in our front door for copy for the final issue prior to Monday, December 28/87.

Deadlines will return to normal on Monday, January 4/88.

The Glengarry News

IT'S ALL HAPPENING



DOWNTOWN!

LAST MINUTE REMINDER!

Downtown Cornwall Stores
Are Open Mon. to Fri. until 9 p.m.
for your shopping convenience

Last Chance To Enter Our Final Draw For
$1,000.00 CASH
In Our DOWNTOWN COUNTDOWN
Drawing Dec. 18th at 4:30 p.m.

Ask for your FREE PARKING Stamps

Cornwall DOWNTOWN
"IN THE CENTER OF EVERYTHING"

50-1c

St. Nick has Williamstown on his schedule

WILLIAMSTOWN
Sue Harrington
347-2279

Along with the usual Christmas decorations gracing Williamstown this week, there were a couple of surprises. Congratulations to the donors of the large and beautifully lit-up tree which is standing in "Bridge Square," as I like to think it's called. The tree is a lovely sight to behold when one is returning all tired and shop-worn from a trip to the city.

I'm told that Williamstown also had a visit last week from a Christmas ratty who took one look at a local scholar or two and promptly expired from the shock of it all. Could it have been the day that our Grade 13 students, continuing a long and well-known tradition, went to get the Christmas tree?

And another thing. Just who was it who dropped that disgustingly fascinating hoof on the road yesterday that had all our youngsters hypnotized? I mean, I've heard of all sorts of things being used as Christmas decorations these days, but hooves? Really!

* * *

On Wednesday I had a treat. The Glengarry Community Club invited me to attend its Christmas dinner and birthday party at the Charlottenburgh Recreation Centre. Some 41 members and five guests sat down to a lovely turkey dinner prepared by Mrs. Rita Neilsen.

Following the feast, we were entertained by the children of Williamstown Public's choir under the direction of Brian Loucks. Joyce MacDonald's Grade 3 class presented an up-to-date version of the 12 days of Christmas, complete with Pound-Puppies, Smurfs and Barbies.

Ruth Greer, Nancy Munro, Stephanie Laplante and Vanessa Labelle sang a lovely Polish carol without so much as a hint of a giggle.

Following their performances, the children were treated to refreshments and given candy canes for their efforts.

Glengarry Club President Ethel Clark thanked Ted and Dorothy Sharpe for providing the day's Christmas cheer, and presented gifts to Past President Reta Heath, for all her service to the club; to Mary Rose Pilon for "keeping the kitchen going," and to me for writing about the club.

Gifts were exchanged and a special door prize drawn. The winner was Mary McMath who was visiting after a lengthy illness.

Card winners were Alda Major, Margaret Leonard, Alec Lalonde and Charlie Heath. Joyce Irvine won the door prize.

Celebrating birthdays in December were Dorothy Sharpe, Joyce Lalonde, Florida Legroulx and George Heath.

* * *

Something all our youngsters are waiting for is the pre-Christmas visit of Santa to the Williamstown Fire Hall. This year St. Nick is arriving on Sun., Dec. 20 and will be able to chat to your child between 1 and 3 p.m. All Williamstown and area children are invited to come and see Santa, courtesy of the members of the Williamstown Volunteer Fire Department.

* * *

Congratulations to Williamstown Public School for producing the second best float in the Lancaster Santa Claus parade. Special thanks to Mrs. Cheryl Lariviere for coordinating the prize winning entry and to all students who participated.

Thursday night is the school's annual Christmas concert and parents, friends and relatives are invited to attend. The show starts at 7 p.m. and if it is anything like last year, latecomers are advised to bring lawn chairs!

The Alexandria Lions Club has asked the school to participate in its canned food drive, and items may be brought to the school on concert night.

* * *

It has just suddenly occurred to me that the reason for the success of the Williamstown float might have been the craftsmanship of our lady with the golden hammer.

Remember when I told you about Chris Klazinga being the first female to complete the General Carpentry course at Algonquin College in Ottawa? Well Thursday night Chris returned to Ottawa to attend graduation ceremonies and was presented with the Gold Hammer award which is given to the overall best student in the course.

Apparently the award is indeed a hammer, a Stanley, with a golden end.

Congratulations, Chris. Long may you continue to pound nails in the coffin of chauvinism!

* * *

Holiday hours, holiday deadlines — will we ever get them straight? Here is a hint in black and white to help your harried memories.

The Williamstown library will be closing early on Christmas Eve, at 3 p.m., and will remain closed throughout the holiday, re-opening on Tues., Jan. 5.

So if you are planning a leisurely read or a catch-up essay between Christmas and New Year's, better come and stock up on the literature this week.

* * *

Deadlines for this column are all topsy-turvy, too. I won't try to confuse you too much, but I do get down on my lumpy knees and BEG you to call me with your vacation plans, visitors, etc. before Dec. 23, so that I can breeze through a "Home for the Holidays" edition of the Williamstown news. Then you will know who is home and will be able to get together and party! News like this is really maddening after the fact.

* * *

The news is out. Robbie Loos will be running at 10:50 p.m. on the 17th, outside of Long Sault. As the countdown nears for the big candlelight ceremony at the Civic Complex in Cornwall, we wish Robbie the best and hope that Williamstowners will turn out to cheer him on.

There are two other community members who played a role in Robbie being selected as an Olympic torch runner. Ernie Larocque handled the entry forms and Alice Grant witnessed the applications Robbie filled out. Thanks to you both.

* * *

Don't be surprised if you should hear some caterwauling outside your door next week. And please, please don't throw a pail of water at the source of the noise.

Seriously, the sounds will be sweet and Christmassy. On Sunday and Monday nights, first the "Gang" and then the young people of St. Andrew's and St. Mary's will treat you to some carolling.

* * *

Welcome to Canada and, of course, to Williamstown goes out to Dudley and Sheila Wilcock of Bridlington, England. Mr. and Mrs. Wilcock have recently immigrated here to be near their daughter and son-in-law, Sally and Paul Blacker and family. What a nice Christmas they will all have¡

* * *

The Char-Lan Figure Skating Club held its Christmas party on Monday and the 88 children involved were treated to hot dogs and goodies as that skating Santa cut his annual figure eights.

Gilbert Seguin of RR2 Green Valley was the lucky winner of the 14" color TV which the group was raffling.

Recently several club members were successful in passing CFSA tests, as judges arrived from Ottawa and Pointe Claire to assess our local girls.

Margo McDonell and Ursula Vogel both passed the Preliminary Freestyle. Ursula also passed the Fiesta.

Chantal Valade was successful in the Dutch Waltz; Natalie Therrien, the Canasta; and Julie Campeau, the Swing.

Lessons for the club will resume on Jan. 4.

* * *

Alda Major made the birthday cake in honor of Florida Legroulx and Germaine White as the Friendly Neighbor Club celebrated its December birthday party.

President Rena Major extended Season's Greetings to the club members before euchre was played. Winners at cards included Emma Gagnon, Eleanor Gibson, and skunk, Florida Legroulx. Albert MacDonald and Edmour Seguin won for the men.

Rita MacDonald and Gilberte Marsh were door prize winners, while the lone hands went to brother and sister duo, Albert and Emily MacDonald.

Kay McDonald won "Under the Cups," and the 50/50 was shared by Ileen Latreille, Germaine White, Albert MacDonald, Edmour Seguin, Viola Pilon, Joan Abrams, and Martin Van Sleeuwen.

Join the fight against lung disease.

Glengarry
Old Time Fiddlers Association
held their Violin Raffle on
Sat. Dec. 5th
at the Bonnie Glen.
The winner, Mr. Lorne Reid
of Vankleek Hill was present.
The association
wishes to thank everyone
who helped to make this raffle
a success and
take this opportunity
to wish everyone
Season's Greetings.
50-1c

STOCKING STUFFERS
For The
Computer Buff
* Diskettes
* Printer Ribbons
* Disk storage boxes
* Printers
* Paper
SOFTWARE
- Commodore 64
- IBM Compatable
- Atari SR
- Amiga
50-1c
G-PLUS
COMPUTER PRODUCTS INC.
164 Pitt, Cornwall
938-7266

Holiday Fantasy

Celebrate your Yuletide with style! To all our beautiful patrons we say "thank you" for your loyalty and support.
From Penny Nixon at
PENNY'S HAIR STUDIO
R.R. #1 Dunvegan 524-5500
50-1c


Gift Suggestions for
The Hunter - Shooting Glasses
The Bird Watcher - Binoculars
The Skier - Sunglasses by Bollé
The Hobbyist - Magnifiers
The Driver - New Contrast Driving Glasses
Season's Greetings from
Alexandria Optical Ltd.
"Where quality and service make the difference"
Ample parking - Nous sommes bilingue
Lochiel St., W., Alexandria
525-4340


Illusion's Beauty Center
Season's Greetings
525-3003
48 A Kenyon St. W
49-3c
Alexandria


New Year's Eve Ball
at
Robin's Place
North Lancaster
Entertainment by DUDE
Dancing 9 p.m. to 1 a.m.
Door Prizes — Party Favors
Lunch Served
Tickets — $20 per couple
For more information
347-7363
49-3c


TEEN DANCE
FRI., DECEMBER 18
Glengarry Sports Palace
Music By
DUDE
8 p.m. to Midnight
Admission $3.00
Semi-formal wear appreciated
50-1c

This Christmas please her with her favorite cosmetics and perfumes
Forever Krystle
Le Jardin d'Amour
Chanel
Vanderbilt
Lady Stetson
Xia Xiang
Enjoli
Yardley
Musk
Fabergé
Bonne Bell
Ladies!
For the men in your life choose from
Carrington
Chaps - Chaps Musk
Stetson
Musk
Old Spice
Blue Stratos
Brut
and many more to choose from
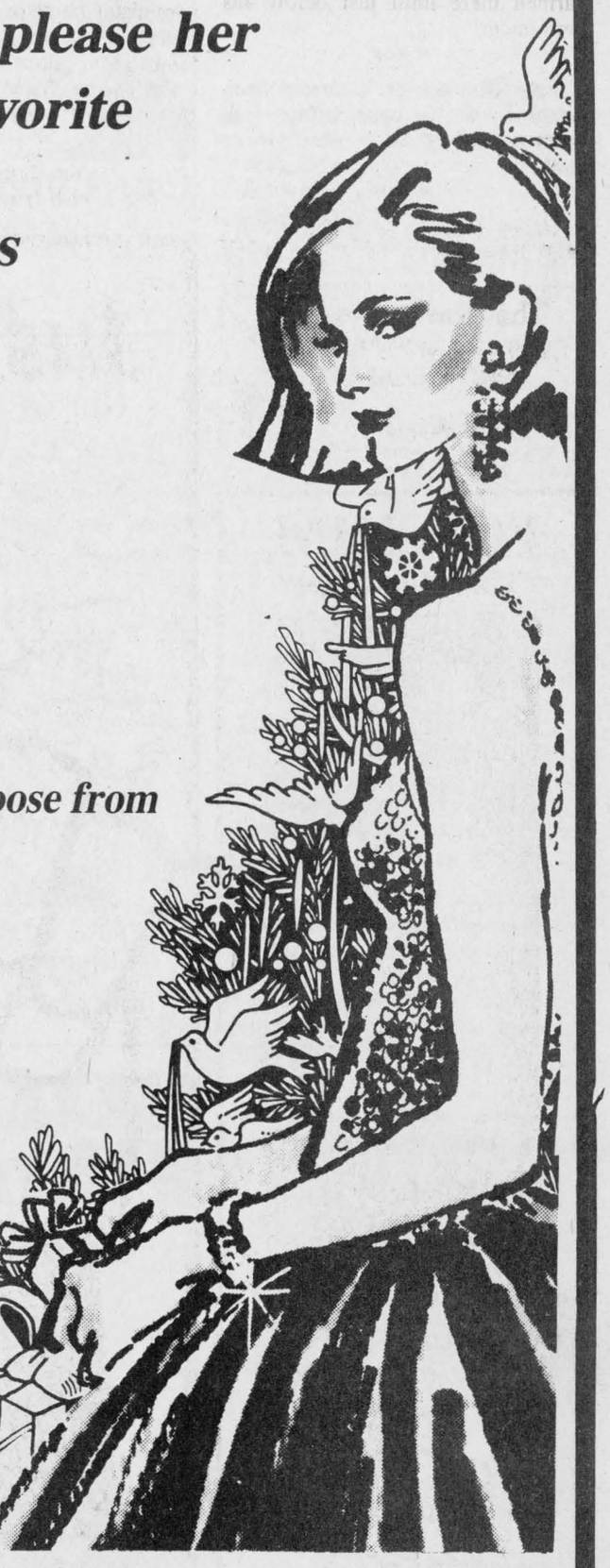
FREE Gift Wrapping
OPEN: Thurs. & Fri. till 9 p.m.; Saturday till 6 p.m.; Mon., Tues. & Wed., till 9 p.m.; Christmas Eve till 5 p.m.
ALEXANDRIA DRUG MART
(Sam Sultan, prop.)
5 Main St. S. Alexandria 525-2525

Craft Shows draws many exhibitors

LANCASTER
Janice Montreuil
347-7464, 347-2420

Hello again, dear readers. I hope you will be able to take time out of your busy lives to absorb these tidbits of information.

The children of the Sunday School of St. Andrew's Presbyterian Church, South Lancaster will be conducting the regular morning service at 11 a.m. on Sunday (Dec. 20). This event replaces the Christmas concert. Also, Annabelle MacNaughton was recently appointed president of the Presbyterian Women at the 'Auld Stone Kirk'.

* * *

Sheila Urquhart called with news of a time change for Knox United Church joint carol service with St. Andrew's United Church in Bainsville. The service will be held at 10 a.m., Sunday (Dec. 20) at Knox United Church. Sheila also mentioned that the choirs of both churches visited Chateau Gardens, Lancaster recently and under the direction of organist Liette Butrym, sang carols to the residents.

* * *

Walter and Sylvia Pilkington returned recently from Nova Scotia where they babysat their grandchildren while awaiting the birth of a new grandson. Welcome back, both of you.

* * *

While on the subject of new babies, congratulations to Louis and Ursula Eykens of South Lancaster on the birth of the second baby; a brother for Peter! It will be lovely having a new baby on our street. Also congratulations to Randy and Marlene Millar on the birth of their daughter Jessa Mary Emma weighing in at seven lbs., 14 ozs.

* * *

Sheila Urquhart mentioned that the Knox United Church Craft Show and Sale held last weekend was a huge success. There were more exhibitors than last year and the group has already started making plans for next year to make the event even bigger and better. Thanks to all who helped to make it possible.

* * *

Lancaster Legion will hold a turkey shoot on Fri., Dec. 18 at 8 p.m., sponsored by the fraternal members. For more information, call Lorraine at 347-3286.

* * *

Lancaster Jolly 50's Club had their annual Christmas dinner at Smithsfield Hall on Tuesday, Dec. 8 with 65 guests and members attending. A delicious turkey dinner was served by Rita Neilsen. Dorothy Seguin played the organ for a sing-a-long after which they exchanged gifts. Cards were played and winners of the lone hands were Anna Verkuylen and Charles Heath. A draw of a Christmas plate, donated by Estelle Brazeau, was won by Martin Van Sleeuwen. The December birthday party was to have been yesterday (Tues.) and the next meeting will be Tues., Jan. 5.

* * *

June Pecore of the Char-Lan Alley Cats called with the results for the week of Dec. 10. Men's high single and men's high triple were earned by Ted Lalonde. Ladies high single by Helena Kent and ladies high triple by Reta Heath. June mentioned that regular and spare bowlers are needed at Cornwall's Olympia Bowl starting Jan. 7. If you are interested, call June at 931-1621 or Eric Urquhart at 347-2262. The league held its 1987 closing dinner at Lancaster Inn on Friday.

Shelley Bray of the Lancaster Legion Darts League called with the results for the week of Dec. 9. High men's single was earned by B. Blackadder and B. Laliberte. High ladies single went to Yvette Brodeur, high men's finish triple to B. Donohoe, E. Graham and B. Laliberte and high ladies finish to Marilyn O'Connor.

* * *

Mary MacLaurin sent news that the board of directors of Camp Kagama met at Ingleside recently to hear reports of their summer camps. Approximately 200 campers enjoyed swimming, games, crafts and other activities during the five-week excursions and there was also a weekend camp in September for high school students. Their next meeting will be in January, when summer of '88 plans will be discussed. If you would like to be a part of Interdenominational Christian Camping, call Mary at 932-1647.

* * *

A lovely lady named Anne Marie MacMillan recently visited me at my studio. If you read this column, Anne Marie, could you call me as I have something which belongs to you.

A Christmas Eve service will be held at 8 p.m. in St. Andrew's Presbyterian Church in South Lancaster.

Rev. Robert Fourney will preach at St. Andrew's morning service at 11 a.m., Dec. 27.



Holiday hints

Norma Westley of Lancaster provided helpful holiday make-up hints to Lancaster resident Margie Reasbeck at the Holiday Tips and Gift Show at the Lancaster Inn, Sunday afternoon.

Sentenced to 30 days

A Bainsville man was sentenced to 30 days in jail after pleading guilty to charges of mischief and breach of probation.

Michel Saucier, 22, of RR1 Bainsville was sentenced in Alexandria Provincial Court Thursday.

Charges were laid after he caused $198 damage to a 1976 GMC truck on Main Street in Lancaster, July 18. The offender had been drinking at a nearby apartment and later dented and scraped the vehicle.

The accused was on probation at the time and had been since June. Two conditions of the probation was that Mr. Saucier was not to consume alcohol and was to keep the peace.

He will serve the sentence intermittently to allow him to continue a full-time job.

Just In Time For Christmas



30% OFF ON ALL CLOTHING

Other In-Store Christmas Values



(Gift Certificates Available)

Mon., Tues., Wed. & Thurs. 9:00-6:00
Friday 9:00-8:00; Saturday 9:00-5:00

TERRY'S DRESS SHOP

115 Main St., Lancaster 347-7215

50-1c

The Clansmen Shop

109 Pitt St., Mall
Cornwall 937-0475

Santa Suggests...

Fine imports woolen Sweaters, Cardigans, Skirts, etc. See our Fair Isle Collection

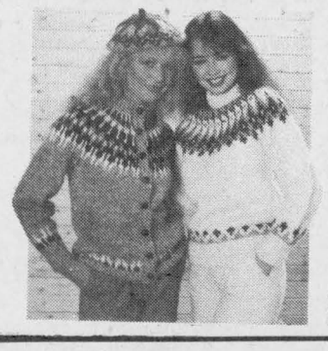

50-1c

A Very Merry Christmas & A Happy New Year
May you be surrounded with love and warmth this Christmas.
From all of us to all of you, thanks for your support and friendship.

Alain Theoret & Staff
Jean, Michele, Micheline

ALAIN'S hair crafters

Where The Future Is As Bright As The Style

117 Main St. CALL 347-3471 Lancaster

50-2c



Coty Gift Sets
Wild Musk, Emeraude, L'Aimant, Cologne Trio Nuance
Reg. 11.95 8.95

CHRISTMAS DRAW ON 4" STOCKING WITH EACH $5 PURCHASE

Sonora Grand Classique make-up collection 9.99

Yardley Gift Sets
(Cologne & Talc)
English Lavendar, Honey Suckle, Lotus, Lilac
Reg. 13.95 11.16

TOPS Candy Creations mouse, deer 7.95

Gift Sets for Men
Stetson, Musk
Reg. 10.95 NOW 8.76
Reg. 11.95 NOW 9.56

CHOCOLATES
Nutchos
Black Magic
After Eight
Turtles
Quality Street

Stoneware Cookware (microwave safe) 9.99 4 pce. set

GIFT SETS
Yardley's
(soap & body lotion)
Lilac, Lotus Honey Suckle, English Lavendar
Reg. 9.95 7.96

Sunbeam 4 in 1 Curling Iron & Brush 13.99

FREE GIFT WRAPPING WITH PURCHASE

LANCASTER PHARMACY

Tel. 347-3971
209 Military Rd.
Lancaster, Ont.

50-1c

POWERFUL VALUES!

Count on CASE IH Batteries to get you started!

PARTS VALUE OF THE MONTH



Whether you are replacing the battery in your car, truck, tractor or equipment, CASE IH batteries provide great quality plus great value! Shipped "Bone Dry", these batteries have no life until activated when you buy them. Your assurance of freshness and power!

It's a great time to save on Batteries, right NOW!

GRP24UT BATTERY
- 350 Cold Cranking Amps
- 73 Minutes Reserve Capacity
- 12 Volt

BHC4DA BATTERY
- 800 Cold Cranking Amps
- 310 Minutes Reserve Capacity
- 12 Volt
- 48 Month Warranty

Corn Head Gathering Chains
fits 800, 900, 1000 Series Cornheads
Also John Deere Corn Heads
Reg. $58 35.95

HYDRAULIC JACKS
4 Ton — 19.95 12 Ton — 49.95
6 Ton — 27.95 20 Ton — 79.95
ORDER NOW! LIMITED QUANTITIES

HYDRAULIC CYLINDER SPECIAL
Monarch T.R. Series
3"x 8" Double Acting
All cylinders carry 30-month warranty
2500 PSI continuous working pressure
4000 PSI intermittent suage pressure
Reg. List price $106
71.95

"We only have 12 left at this special price!!!"

V & H EQUIPMENT LTD.
Hwy. 34, Lancaster
347-2431

We carry a full line of BUILDING SUPPLIES



Free Estimates and Delivery

OPEN
Mon. to Fri., 8 to 5:30
Sat. 8 to 12 NOON

SHERWIN WILLIAMS

unitotal The Problem Solver

CURRY HILL
Lumber and Building Supplies 46-tf
Hwy. 2 Bainsville 347-2401

Photo Special

2nd Set of Prints FREE!

C41 COLOR PRINT FILM ONLY
SIZES 110, 126, 35mm & DISC

OFFER EXPIRES: Dec. 22, 1987
LEAVE YOUR FILM WITH US!

Lancaster Pharmacy INC
209 Military Rd.,
347-3971
Lancaster, Ont.

Kodak Colorwatch System

Robinson Holder PHOTO FINISHING

50-1c

Bank of Nova Scotia employees wished well as they change jobs

MAXVILLE
Gordon Winter
527-2888

Florence and Ken MacLeod of Brampton were recent visitors to the community and called at the Manor to visit Mrs. MacLeod's aunt, Mrs. Alex Kennedy.

* * *

Linda and Andre Paquette are in the process of moving into their new home on Carr St., formerly the home of Lou and Eva Filion. It is good to see young families getting settled in their own homes and we wish the Paquettes much happiness in theirs.

* * *

Joyce Calvank of Kirk Hill, a highly respected member of the local Bank of Nova Scotia staff, has retired on holiday time and will officially retire on Feb. 4, 1988. We thank Mrs. Calvank for her competent and friendly service to bank customers and wish her the very best in retirement.

She has been the senior operations officer in the bank and her position will be filled by village resident Angele Scott, a bank employee of 16 years.

Audrey Nixon, also of Maxville, moves up the ladder to be assistant operations officer and her position of personal loan officer will be filled by a new employee, Patricia Hambleton of Dunvegan.

We congratulate these ladies for their promotions and the confidence that has been placed in them.

Memorial book

The Manor Auxiliary has set up a memorial book and stand in the front lounge at the Manor.

Local craftsman, Donald MacIntosh made the stand and Julie Cadham of St. Laurent, niece of Gladys Roulston, did the printing in the book.

The book contains all the names of those who contributed financially to the Manor since construction started in 1967. In another section is found the names of the people in whose memory donations have been made.

Manor visitors are invited to inspect this lovely book. The stand is low to accommodate wheel chairs.

* * *

The choir from the junior public school sang at a special church service at the Manor last week. Principal Bob Wilkes is the choir's director and Marie Campbell was the piano accompanist.

* * *

The Cardinal family is now complete! The male bird with his brilliant red colors visited local feeding stations last week.

Poinsettias donated

The members of Maxville and District Horticultural Society continually attempt to serve the community! For the Christmas season, poinsettias have been donated to the four local churches and to the churches in Greenfield and Dunvegan.

To complement the Christmas lights over Main Street, the Society is encouraging householders to decorate for Christmas and to enter their properties in the judging contest. Interested? Phone Eileen Colbourne at 527-2033 or Freida Greer at 527-2631 immediately, as the judging will be taking place within the next few days.

Besides Maxville, Greenfield and the Dunvegan area, the Riceville and Fournier communities are included in the Horticultural Society's district.

Exercise takes breaks

The exercise classes sponsored by the Red Cross, held in the Maxville United Church Hall every Tuesday afternoon, will be discontinued for the holidays and will not resume until Jan. 19.

These classes are planned for older people and are proving very popular. A few men are attending as well as many ladies aged 89 down to the 30's.

New members of this class will be welcome in January.

* * *

Maxville United Church will once again be holding its traditional Christmas Eve service at 8 p.m. A cordial invitation is extended to all.

* * *

The Maxville library will be closed for the Christmas holidays, beginning Dec. 24 at 3 p.m. until Jan. 4 at 7 p.m.

* * *

A number of retired teachers from our community attended the Christmas party in Cornwall for the superannuated teachers in District 25.

Both the provincial and district organizations are involved with the interests of superannuated teachers on pension or the surviving spouses of pensioned teachers and are most anxious to have all eligible retirees as members. It is only with 100 per cent membership that an organization can be as successful as possible.

New Horizons

An early December news release from the office of MP Don Boudria, indicates that five grants have been awarded under the New Horizons program.

This is great news for the senior citizens of the counties of Prescott and Russell because that is where the grants are going.

Are the seniors of Glengarry so happy with their programs that no improvements can be made? It is my opinion that with some imagination and initiative; senior citizens in Glengarry could also improve their activities through New Horizons grants.

* * *

Your correspondent enjoyed the workshop conducted at *The Glengarry News* office. He also thanks publisher Joe Banks for his remarks concerning the correspondents for *The News* in his column last week.

This may be the last issue our subscribers from afar will receive before Christmas. Best wishes to all are extended for a Merry Christmas and a Happy New Year. We think of you all when writing this column.

* * *

Fifty years ago the Auld Lang Syne column indicated that Archie Ross had resigned from his teaching position in the rural school east of St. Elmo and had become an itinerant music teacher in Charlottenburgh. He, along with Catherine J. MacRae, did much for the teaching of music in our schools. The tradition was continued by Helen Hunter for many years afterwards.

Mr. Ross went on to teach high school, ending up in Barrie where he retired. His wife is the former Mary Norton who taught in Maxville High School when they were married.

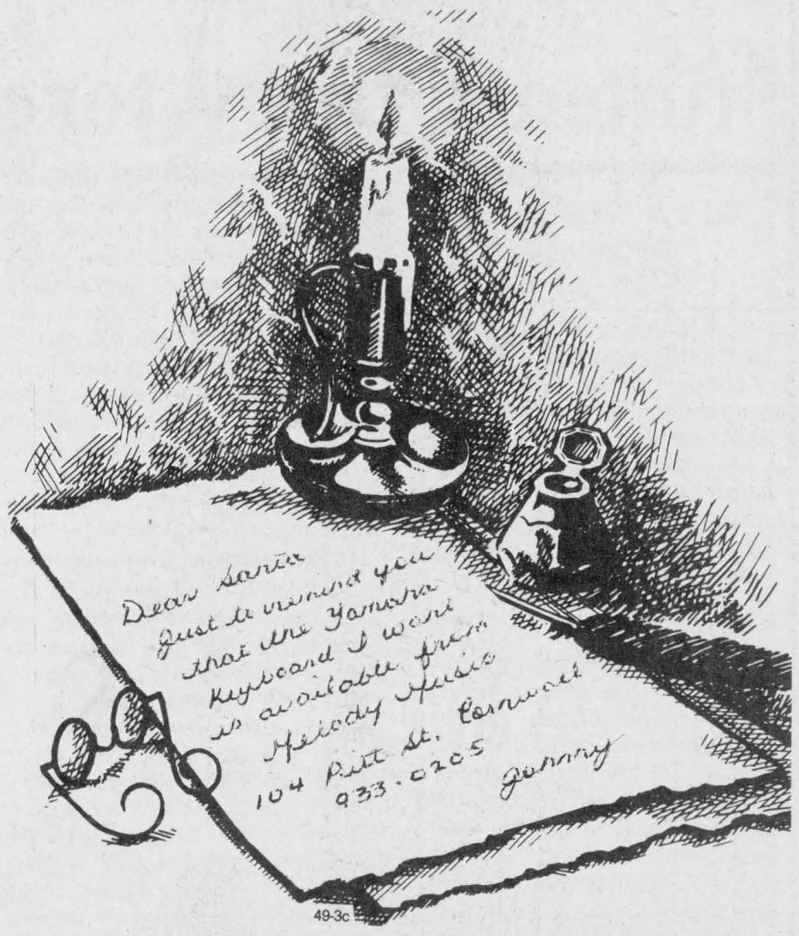

49-3c

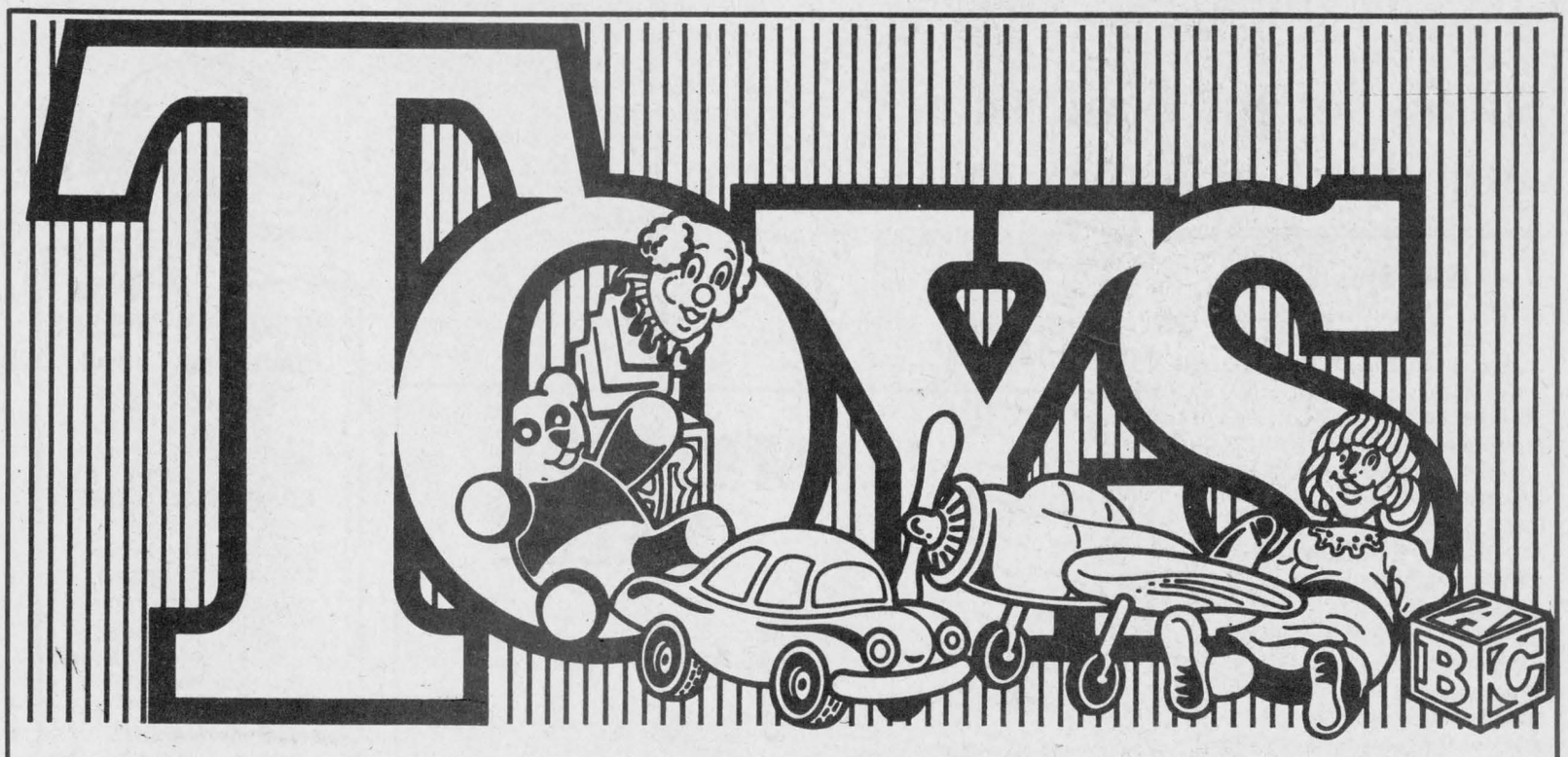

CHRISTMAS TOY SAVINGS

With This Coupon

$10 This coupon will give you a $10

TEN DOLLAR REBATE

on the purchase of $50 or more of

Christmas Toys.



Coupon valid until December 31/87 at participating Canadian Tire Stores.

Valid in Department 50-XXX

One Coupon only per purchase

Sorry! No Rainchecks

Offer limited to Christmas Toys. Computers, Video Games, Cassettes, and Sporting Goods not included. Management will decide any litigation.

NOTE TO CUSTOMERS: Due to late preparation, we regret that the coupons distributed in our flyers were printed in French Only. We regret any inconvenience this oversight may have caused.

HOURS: Monday to Friday — Open until 9:00 p.m.
Saturday to 5:30 p.m.; Dec. 24 to 5 p.m.



Use your card or get 4% Cash Bonus Coupons

CANADIAN TIRE

CLAUDE L'HEUREUX
Holdings Inc.

A Canadian Tire Associate Store

The Right Choice Has Never Been So Clear

400 Main St., South — Alexandria — 525-3454



Introducing the exclusive line of International High-Fashion eyewear by *STENDHAL* and *MATCH PARIS* from the Fashion Experts and Eyeglass Specialist.

CLAUDE DIGNARD
Dispensing Optician
Over 20 Years Experience
Satisfaction Guaranteed
Call for appointment
933-7674
123 Pitt St., Cornwall
(Ample Parking) 50-2c
HEARING AID CENTRE

CLASSIFIEDS GET RESULTS!

Treat Yourself & The Family
To Our
FRIDAY NIGHT BUFFET

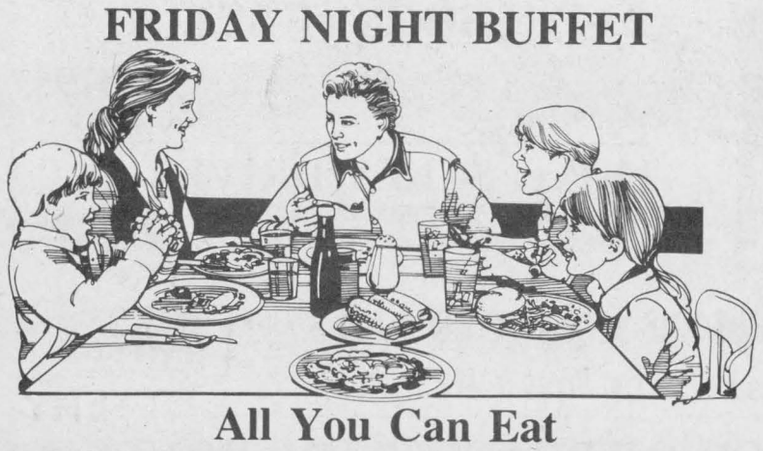

All You Can Eat
ROAST BEEF & LANCASTER PERCH 9.95
Includes salad bar, potato, hot vegetable, tea, coffee, and dessert
Children Under 12 — 4.95

Now Is The Time To Book Your Christmas Party or Catering

NEW YEAR'S EVE PARTY
Live Entertainment With
"THE TRIO"
Exotic Hot & Cold Buffet
Champagne toast at midnight.
Party Favors provided.
$70 per couple
Refreshments included: Rooms & Transportation Available
For Reservations or Information
347-3084

LANCASTER INN
South Lancaster (Old Hwy. No. 2) 347-3084

Students carry torch through hamlet

GLEN NORMAN
Mary Lacelle
525-1372, 525-4998

The Seaway Valley Arabian Horse Association recently held its annual banquet at Lancaster Inn. Loraine Austin and son Neil were there to accept awards for Kim Austin who was unable to attend. Kim won the open English pleasure, open hack hunter jumper and reserve champion half Arabian show hack. Congratulations, Kim!

* * *

Things are back to days of yesteryear in the Vaillancourt home. Richard and Claudette are happy to have their three children with them for the next three weeks. Paul arrived home last Friday from Paris, France, and Julie is home from Toronto. Thank goodness Jean is always home!

Girl Guides

The Green Valley Girl Guides had their Christmas food basket draw, Dec. 12. Betty Morris of Lancaster won first prize, a turkey with the trimmings, donated by Lucky Dollar Food Store in Green Valley. Jack Paavila of Alexandria, second prize winner, received a candy wreath, made by the artistic fingers of the Girl Guides. Third prize consisted of six Christmas tree ornaments, another Girl Guide creation, and went to Erin MacDonell of Green Valley. Many thanks to everyone who took part in making this event a wonderful success.

Student torch bearers

As Evelyne Secours opened her door a week ago Monday, she was quite surprised to hear a voice say "Are you all set, everyone ready?" She didn't see a parrot nor did she see anyone until she rounded the corner but down the road she spotted a police cruiser and a bus load of children. There was a torch bearer and it caused quite a bit of excitement for the people of Glen Norman who happened to see it as it passed down the ninth and rounded the Glen Norman side road on its way to North Lancaster.

Local participant

Tomorrow (Thursday) George Moffat will be honored as he carries the torch on his leg of the journey between Ingleside and Hoople Creek. If you would like to cheer him on, you can meet him there at 11:45 a.m.; if your legs can't make it, take the car.

* * *

Congratulations to Laurianne Bauer, Lynn McCuaig and Birgit Degen, three members of the GDHS band who helped to make last Wednesday's concert a wonderful success.

Last Wednesday, Mary, Andre and Lisa Lacelle and Robert Brunet attended the Dominic D'Arcy concert held at St. Mary's Church in Williamstown. He is certainly a fine singer with a wonderful sense of humor.

Certificate from John Turner

A lovely birthday party was held at the Maxville Manor last Sunday for Eva Gareau who turned 94 years young yesterday (Tues.). Several of her children were present: Marcel and Lorraine Gareau of Ottawa, Peter and Denise Pupetz and Yvonne Rouleau of Cornwall, Jack and Mariette Lalonde of South Lancaster, Evelyn and Isidore Secours of Glen Norman, and son Royal Gareau of Alexandria, who will turn the big pension age of 65, Sunday. In addition to her many friends, some grandchildren dropped in to wish grandma the best. Bobby and Claire Rickerd and great grandson Brad Rickerd of Glen Robertson, Brian and Debbie Brodie of Cornwall and great grandchildren Kelly and Tyler Brodie. Mrs. Rita Rickerd of Glen Robertson was also present for the special occasion. Besides a lovely cake and many presents, Mrs. Gareau received a certificate from John Turner.

* * *

On Saturday night, Lisa Lacelle and Pierre Roman attended the Titley Christmas party. The Daughters of Isabella will be having their Christmas party tonight (Wed.) at the Knights of Columbus Hall and last Sunday, members of La Fraternité held theirs at the Sports Palace.

* * *

Congratulations to Bernie and Aline on the birth of their daughter. Baby Ouimet was born on Dec. 10.

* * *

Happy belated birthday to Jamie Claude, Dec. 10, and to Karl Hehn, Dec. 8.

* * *

Welcome to Evelyne Secours, the new correspondent for Green Valley. We wish her much success.

Hours set for confession and also Christmas mass

GREENFIELD
Mary Couture
527-2421

Confessions at St. Catherine's and St. James' will be on Wed., Dec. 16, at 8 p.m.

Christmas mass will be held at St. Catherine's on Thurs., Dec. 24 at 11 p.m.

Joys of Christmas

The deepest joys of Christmas are those we cannot see,
A happy heart, a pleasing thought
A cherished memory.
Such blessings fill the season, with special warmth and cheer,
And fill the heart with gratitude,
For those we hold most dear.

Merry Christmas and Happy New Year to all.

Mr. and Mrs. H. Shott visited in Perth on the weekend.

* * *

December birthday greetings to Fern and Eddy.

SALON DENYSE
52 Main St., Alexandria
SUNTANNING
(35 lamps UVA)
and FAMILY HAIRCARE
- Perms, Tints, French Braids
- Ear Piercing, Styling, Haircuts
OPEN MONDAYS DURING MONTH OF DECEMBER
Gift Certificates — The Perfect Christmas Gift
Denyse Theoret, prop.
Call for appointment 525-1037

Atlantic Hotel
The Station, Alexandria
Thursday, December 17 to Saturday, December 19
BRANDY and PORT
Monday, December 21 to Wednesday, December 23
BRIAN DAVIS
Saturday, December 26
BACKROADS
Designated Driver Program
One customer at each table who is designated as driver receives free soft drinks or "Mocktails" all evening

PILON'S BAKERY
CHRISTMAS ORDERS
Place them now!
678-2104
Restaurants, Family Gatherings
Seasonal Parties, Churches
Recreation Centres . . .
CHRISTMAS CAKE
'Dark Delicious'
'Light English Country'
APPETIZERS
Saussage rolls, etc.
Shortbread Cookies
Tourtière - small & large
Mincemeat Pies & Tarts
Cranberry Loaf, Patty Shells
Our own special baked bean salad & chili
•Assorted Breads
•Cinnamon Buns
•Pecan Buns •Pies
•Donuts & Desserts
Vankleek Hill, Ont.
50-1c

Le Centre culturel
"Les trois p'tits points . . .
presents the movie
Fievel ET LE NOUVEAU MONDE
by Steven Spielberg (creator of E.T.)
(french version of "Fievel and the new world)
SATURDAY, DEC. 19
2 SHOWINGS: 10:30 a.m. and 1:30 p.m.
AT ECOLE PERPETUEL-SECOURS
This movie is recommended for kids 6 years old and up.
Pop corn and refreshments will be served.
Tickets on sale: Le Centre culturel
La boîte à jouets
Bits & Pieces
Admission: $3 (regular)
$2.50 (members)
$2 p.p. (family of 3 and more)
50-1c

UNMATCHED VALUE
Today's fashions
call for these beautifully designed gold ensembles.
Available with fiery opals, amethysts or garnets.
All accented with shimmering diamonds.
from Siffari
We will be open until 9 p.m. everyday except Saturday and Christmas Eve
OPEN SUNDAY - NOON to 5 p.m.
Free gift wrapping
Let our friendly, courteous staff, Rae, Trudy, Claudette, Kay and Helen help you make the right choice.
DESROSIERS & HOPE
JEWELLERS & GIFTS
49 Main St. S. 525-2339

COSTUMES FOR RENT
Santa Claus
Mrs. Claus
Elf and
Fairy Suits
also
Nativity Sets for rent
Pierre's Costume Shop
98 Peel St.
Alexandria
525-3976
after 9 p.m.
49-3c

TOOLS FOR CHRISTMAS
SELECTED UNITOOL WRENCH SETS 25% Off
14-Pce. Comb. set
3/8 to 1 1/4 UT614, Reg. $55.00
40.95
Other Sets To Choose From
23-Pce. SOCKET SET
Combination
UT422H
Reg. $71.14
52.95
11-Pce. SCREWDRIVER SET
V-211, Reg. $29.95
21.95
Plus DRILL PRESSES, WELDERS AND POWER TOOLS
UNITOOL LIFE TIME WARRANTY... You Break It, We Replace It
ENTIRE STOCK OF BEACH TOOL BOXES
Discounted For Christmas Gifting
Eg: Model B213
21"x 8 1/2"x 11 1/2",
3-drawer unit with tool caddy
drop front with padlock hasp
Reg. $62.72
Only 55.95
FRAM OIL FILTERS From 3.44
All SEALED BEAMS (Halogen incl.) 25% Off
ASP
Main St. South
(Across from IGA)
Alexandria
525-3620
50-1c

"Think Quality - Think Grenier"
She deserves the BEST this Christmas with a FUR COAT FROM...
Grenier Furs
Hundreds of fur hats to choose from
Use our convenient lay-away plan
No interest until delivery
Trade-ins accepted.
Mon., Tues., Wed., 9 a.m. to 5:30 p.m.
Thurs. & Fri., 9 a.m. to 9 p.m.
Sat., 9 a.m. to 5 p.m.
Beginning Dec. 14 we will open from 9 a.m. to 9 p.m.
46 Marche St., Valleyfield, Que.
514-373-1707
48 & 50-1c
CANADA Majestic MINK
"Think Quality - Think Grenier"

Concerts, concerts and more concerts

NORTH LANCASTER

Diane Roy
347-3553

Musical Christmas concert

Students in the Grade 9 band, junior and senior bands and choir of ESRG-GDHS offered a musical Christmas gift with their annual concert to a full house in the high school cafetorium last Wednesday.

In the season's rush, it was a treat to sit back, relax and let the Christmas spirit pervade. North Lancaster area student musicians and singers taking part in this delightful entertainment were: Daniel Beriault, Stéphane Besner, Natasha Boucher, Julie Carriere, Dominique Faubert, Nathalie Joannette, Nancy MacDonald, Roger Major, Lyne McCuaig, Michael McDonell, Lyne Lalonde, Dominique Roy, Anne-Marie Séguin and Paul Shipton. Hats off to teachers and brilliant conductors, Mark Girard and Pierre Vaillancourt.

More parties

Last Friday evening, our local school bus drivers with their husbands and/wives were entertained by hosts Paul and Gloria Poirier of Poirier Bus Lines at their annual employees' Christmas party. Everyone had a good time especially during a sing-song led by Gloria at the piano.

Ladies of l'Union Culturelle gathered for their special Christmas dinner at Robin's Place, Monday evening. A party and bingo for the members was held at Ste. Thérèse school afterward.

* * *

Students of Lancaster Public School are holding their Christmas concert tonight at 7:30 (Wed.). Young neighbor Amy McCormick will play in the band, her sister Tara will be a little elf, Soni Mundi will play emcee, Roopinder Mundi and Ryan Macaulay will be choir singers. All are ready and eager for the occasion.

Get-well wishes

Speedy recovery to young Joseph Brouillet (son of our Olympic torch carrier Danielle Brouillet) recuperating at home from pneumonia, and to eight-year-old Donald Roy who suffered a leg fracture, last Thursday, on the school's playground.

* * *

Muriel Moore, administrator of the Davidson-Moore Lodge in Glen Nevis informed me that John and Doreen Tupling of Dorval visited with their father Clement Tupling on Sunday. Also the ladies from Dalhousie United Church spent last Friday afternoon singing carols for the residents and sharing Christmas sweets. Anna Tytyk celebrated her 84th birthday on Dec. 12 and each of the residents, accompanied by staff members, went to her room with their good wishes and a lovely birthday cake.

* * *

Celebrating birthdays this week are Roch Rozon on Dec. 15 and Luce Cholette, Friday.

Judo tricks

Claude Bourdeau, a black belt judo instructor from Cornwall, demonstrated judo techniques and holds to our young students at beginners judo classes last Friday evening. According to instructor Gilles Glaude, judo classes will resume in January.

Thought of the week

To all you women juggling a career and motherhood and assuming a thousand and one responsibilities with expertise, remember that you will never become men's equals because you have always been superior . . . How's that for a Christmas gift?

Get well wishes sent to residents

ST. ELMO

Wallace MacKinnon
527-2348

Mary de Haas of St. Elmo west is a patient in the Hotel Dieu Hospital in Cornwall. Her neighbors and friends of the St. Elmo community extend to Mrs. De Haas best wishes for a good recovery and an early return home.

* * *

David MacGregor of Maxville has been a patient in the Glengarry Memorial Hospital, Alexandria. His friends at St. Elmo are glad to know he is home again.

* * *

Mr. D. N. McRae of St. Elmo east had his niece, Marion (McRae) Ireland of Toronto, visiting with him for a few days last week. Mr. McRae and Marion visited with Mrs. D. N. McRae at the MacDonell Memorial Hospital in Cornwall, where she is having physiotherapy treatment following the surgery on her hip.

* * *

A large congregation of people gathered in St. Andrew's Church, Maxville, Sunday evening for the presentation of a Christmas music program by the Cornwall Centennial Choir, directed by Brian McCartney.

Each musical number was applauded with enthusiasm by all who were present. The Rev. Garry Van Bruchem welcomed the choir to St. Andrew's Church and expressed the appreciation of the community to the Centennial Choir. The Maxville-St. Elmo Choir of St. Andrew's Church sponsored the visit of the Cornwall Centennial Choir and served the refreshments following the musical presentation.

* * *

The Gordon Church Women's Missionary Society met last Wed. evening (Dec. 9) at the home of Dr. Wallace MacKinnon of St. Elmo. President Margaret Billinghurst, opened the meeting with the call to worship and prayer. Kathleen MacKay led the worship service assisted by Doris Fisher who read the Christmas Scripture lesson from Luke 2:1-21. Joanne MacLennan read a Christmas poem. The offering was received by Doris Fisher and was dedicated with prayer by Margaret Billinghurst. Kathleen MacKay gave a meditation on celebrating Christmas as the season in which Jesus was born in Bethlehem; God's gift of His Love to the world.

* * *

Helen Lavigne presented the minutes of the last meeting and read a letter from Mrs. D. J. Hartrick of Dunvegan of the Glengarry Presbyterial WMS, extending Christmas greetings to the St. Elmo WMS and good wishes for the members' work. Etta Urquhart, friendship and service convener, asked the members to enter their names on a Christmas card to be sent to Mrs. Iver D. MacIver.

Elsie MacKinnon and Helen Lavigne served the refreshments for the fellowship hour.

The Rev. Garry van Bruchem gave the prayer for the blessing of the fellowship together.

Library will be closed Dec. 21 to Jan. 1

DALKEITH

Jean MacLennan
874-2385

Last week in the 4-H awards I missed Stephen Fraser, who received the Stanley Wightman award for senior judging.

* * *

The Dalkeith library will be closed from Dec. 21 to Jan. 1 for the holidays. It will re-open Jan. 5. If you want some holiday reading, you must go to the library, Friday.

* * *

Sally and Charlie Darter spent last week in Arnprior, Ont.

* * *

Moose have been spotted in the north Breadalbane area and near Mode's lane.

Fill her Christmas wish list with fashion

Choose from a wide selection of
- Housecoats
- Lingerie
- Sweaters
- Skirts
- Dresses
- Leather Gloves
- Gift certificates
- And much more

Free gift wrapping for men!

Open until 9 p.m. beginning Thursday *(Except Saturday and Christmas Eve until 5 p.m.)*

VIAU'S LADIES' WEAR
Green Valley
525-2992



Christmas Shopping Spree
Participating Merchant
4 Draws of $25 each
Chance to win over $2000 in Mega Bucks

Please give
CANCER CAN BE BEATEN
CANADIAN CANCER SOCIETY | SOCIÉTÉ CANADIENNE DU CANCER



New Year's Eve
PARTY
Thursday, December 31
at the
Glengarry Sports Palace
Hot and Cold Buffet
$12 per person
Tickets on sale at Glengarry Sports Palace
Advance sales only
Music by "Jake at Work"
49-3c



MERRY CHRISTMAS and HAPPY NEW YEAR

We would like to Heartily Thank All of You For Your Patronage

Noël

If we could, we'd send a bouquet of love and thanks to you for your welcome patronage in the past. Have a great Christmas.

from G. Legroulx, A.W. Hope & C. Gibeau

Glengarry Flowers & Gifts

Open daily until 9 p.m.
Saturday to 5 p.m., Sunday Noon to 5 p.m.

43 Main St. Alexandria



When it comes to customers, we couldn't ask for a nicer bunch than you. Thanks and have a Merry Christmas.

PHJ
Building Supplies
294 Main St.
525-3446

MERRY CHRISTMAS

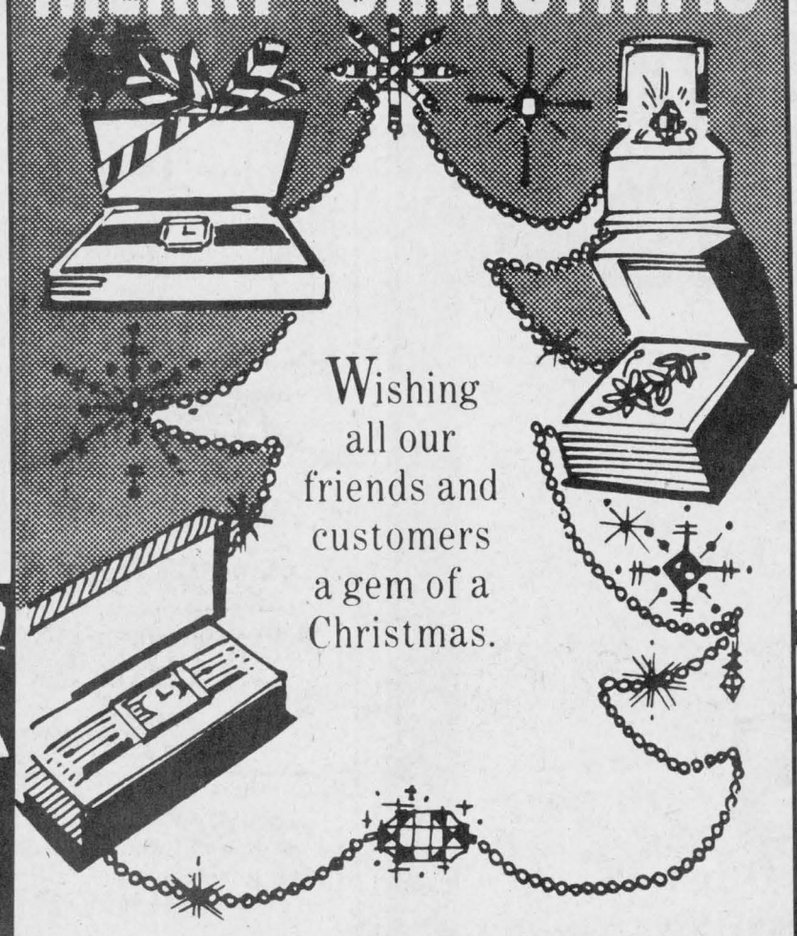

Wishing all our friends and customers a gem of a Christmas.

from Rae, Trudy, Kay, Claudette and Helen

We will be open everyday until 9 p.m.
except Saturday and Christmas Eve
OPEN SUNDAY, DEC. 20 — Noon to 5 p.m.
Free gift wrapping

DESROSIERS & HOPE
Jewellers and Gift Shop
49 Main St. South 525-2339

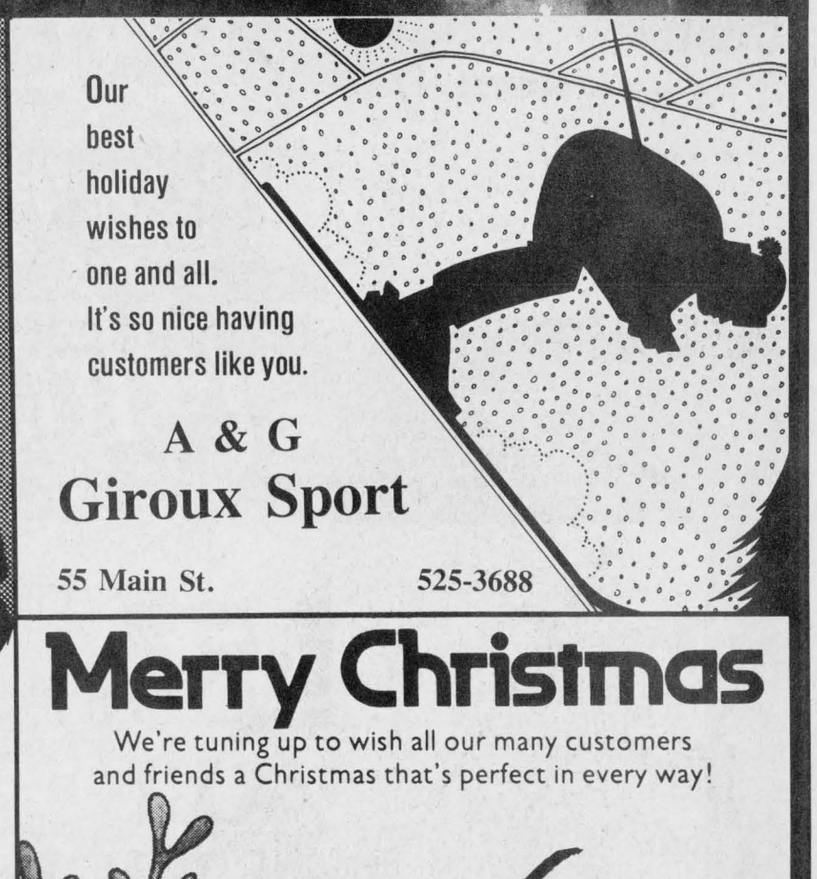

Our best holiday wishes to one and all. It's so nice having customers like you.

A & G
Giroux Sport
55 Main St. 525-3688

Merry Christmas

We're tuning up to wish all our many customers and friends a Christmas that's perfect in every way!



Wallace Hope, Billy Gebbie, John Hope, Anna Boisvenue, Robert Blais and Kelly Lefebvre

Your friendly staff at
HOPE'S AUTO PARTS
40 Main St., South Alexandria 525-1330

Area group holds Toronto vigil

GREEN VALLEY
Evelyne Secours
525-1350

A group of Cornwall and area residents travelled to Toronto by train for a 24-hour prayer vigil outside the Pro Life clinic. Anyone interested in joining, give me a call at 525-1350 or write to Pro Life Cornwall, Box 1761, Cornwall, Ont., K6H 5V7. Membership is $5.

* * *

Congratulations to Pierre Vaillancourt and Mark Girard and the members of the GDHS band and choir for their nice Christmas concert. If you missed it this year, be there next year. How lucky we are to have such a band in Alexandria; if you weren't in the Christmas spirit going in, you probably were coming out!

* * *

Ste. Marie Parish is once again thinking of Green Valley's families during the Christmas season. There is a basket in the church for parishioners to donate either money or goodies for this cause.

Parties, parties all over! It's the season to make the children jolly.

* * *

Glengarry Aggregates and Concrete of Green Valley had their Christmas party for the children of the employees, Sun., Dec. 6. Santa Claus was there as their special guest. Children received gifts of all kinds. Afterward, a nice lunch was served. The hostess for this event was Hortense Charbonneau.

* * *

The Polish Alliance of the surrounding area recently held its Santa Claus party, in the Knights of Columbus Hall in Cornwall. Gifts were handed out to every child by Old St. Nick. A beautiful supper was served to all those who attended.

* * *

Peter Joseph Stec of R.R.2, Green Valley, just arrived home from a two-week trip in Germany. Peter was there on a business trip.

* * *

Claudette Jeaurond of Green Valley was in London visiting her daughter Christiane, who gave birth to a lovely baby girl, 8 lbs. 8 ozs.; Adrienne. Congratulations to Christiane and Bob Labonté.

* * *

The Knights of Columbus No. 9435 of Green Valley held its mass, Sunday. Father Poirier celebrated the mass, along with the members.

* * *

Sympathy goes out to Sister Rita and Sister Blandine of Green Valley for the loss of their loved ones and also to the family of the late Eddie St. Denis from Eigg Road.

* * *

Happy birthday to Lorette Scharfe, Dec. 8, Cecile Joanette, Dec. 18 and Rene Poirier on Dec. 27 and Paul Emile Charbonneau on Dec. 13. Karl Hehn will be 10 years old on Dec. 8, Royal Gareau will be 65 on Dec. 11 and Eva Gareau will be 94 on Dec. 15.

* * *

At Christmas, be a better giver than a receiver.

* * *

To keep all Glengarrians safe over Christmas; if you drink, don't drive!

* * *

Frohe Weihnachten und ein glückliches Neues Jahr.

Seniors had Christmas dinner

APPLE HILL
Nancy Marleau
527-3293

• The senior citizens group held its Christmas supper, Dec. 1. There were 48 members present.

There were 17 tables at the euchre game and ladies winners were Helen Jackson, Marie Brabant and Rosabelle Sauvé. Gents winners were Rolland DeRepentigny, Claire Markell and Chester Valley. The winners of the 50/50 draw were Gladys Barton, Ina Sproule, Dorothy McCormick, Diane Giroux, Ella Van Putten and Marie Brabant. The door prize was won by Rita Séguin.

* * *

The last euchre at St. Anthony's church was held on Dec. 8. There were 9 1/2 tables. Ladies winners were Marie Brabant, Henny Lacroix and Claire Van Putten. Mens winners were Winston Van Putten, Norman DeRepentigny and Denossey Decaire. The 50/50 draw winners were Rolland DeRepentigny, Aurore Besner, Winston Van Putten and Madeline Chartrand. Madeline also won the door prize, with Rita Deschamps winning the dinner-for-two.

* * *

I only have a couple of birthdays to mention this week. Roxanne Saurault will be celebrating her birthday, Sat. (Dec. 19). Happy birthday, Roxanne! Marc Lapointe celebrated his birthday Monday. You sure have been doing a lot of celebrating lately, Marc.

* * *

As I write this column, I realize there are only 12 more days until Christmas. I hope in all our hustle and bustle we don't lose track of the real meaning of the blessed event. Have a safe and busy week.



Season's Greetings
from
Town & Country
Flowers & Gifts

"Our Christmas Special"

Single Candle
Centerpiece 22.95 plus delivery

Twin Candle
Centerpiece 26.95 plus delivery



Both above with white Mums, Cones, Glass Balls, Pine and Cedar, and Christmas Trim, as illustrated.

Open until 9 p.m. beginning Thursday, December 17
We also carry FTD and Teleflora bouquets as televised and can be delivered anywhere in the world.
17 Main St. S. **525-4098**

CHRISTMAS SPECIAL



Columbia Snowblower
8 h.p., 26'' cut, electric start, double auger, 6 forward speeds, 1 reverse, chains included
Reg. $1,399.00
$1,250

R & R SPORTS
138 Kenyon St., West **Alexandria** **525-3693**
50-1c



The Candlestick Restaurant

will be closed

Monday, December 21

until

New Year's Eve

For reservations call
525-4110

Have a Merry Christmas from management and staff

McCormick Rd., Alexandria (1/4 mile past Golf Course)



15% OFF ALL IN STOCK TOYS
SALE ENDS SATURDAY, DEC. 19
CHRISTMAS STORE HOURS
OPEN DAILY 9 a.m. to 9 p.m.
Saturday 9 a.m. to 5:30 p.m.

works harder for you!
Stedmans



Make this a holiday season they'll always remember... with a ZENITH GIFT of QUALITY

ZENITH
20'' Color TV
with Chromacolor contrast picture tube



Sale Price $479

VHS HQ VCR
with infrared remote control

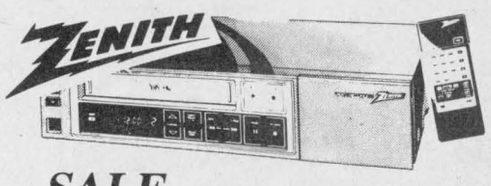

SALE PRICE $449

ZENITH
20'' Remote Color TV
with sleep timer, 178 channel capability



Sale Price $589

IN-STORE SPECIAL
ZENITH
26'' Color TV
- Chromacolor contrast picture tube, 178 channel tuning, contemporary style, swivel base for convenient viewing, nutmeg oak finish



Other color TV from $369
Everything in stock is on sale until 1988

ZENITH
26'' Floor model
with built-in converter
178 channel
(122) cable
Quartz tuning

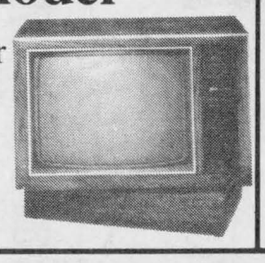

ZENITH
14'' Color TV
$369

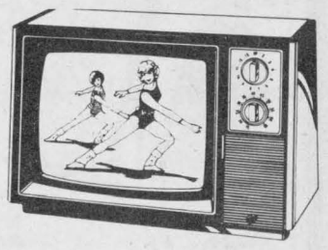

R.E. PROULX RADIO T.V.
We Service What We Sell
Glen Robertson, Ont. **874-2600**

High school honor roll

CRUSADER NEWS
Monique Beaudin

Another term has started and with it comes the release of the honor roll. Thirty students achieved an average of 79.5 per cent or higher for the first term, which is 10 per cent of our school. Congratulations to Sherri Benton who had the highest average on the honor role, 93.3 per cent.

Sylvie Guertin, a representative from Ottawa University, came to Char-Lan and spoke to interested students, Nov. 24. She outlined some of the programs offered at Ottawa U. and also explained residences and scholarships at Ottawa U.

Parent/teacher interviews were held Wed., Nov 18. This was well attended by parents.

On Fri., Nov. 20, we held our fourth annual air band competition. This year eight bands performed. Dominic Stones was emcee for the evening and did an outstanding job in keeping things running for the contest.

The bands that evening were Tiffany, who performed the song, ''I Think We're Alone Now''; the all female cast of Grease, who sang ''Summer Nights''; Billy Idol, who performed the songs ''Hot In The City'' and ''Mony, Mony''; AC/DC which did ''Hells Bells''; and Weird Al performed the songs ''Rye on the Kaiser'' and ''Eat It''. The Rolling Stones played ''I Can't Get No Satisfaction'' and ''It's Only Rock and Roll'' and U2 performed ''Where The Streets Have No Name'', and ''I Will Follow''. (U2's performance was especially significant because of technical problems yet they went on as though nothing had happened.) The last band to perform was Ted Nugent, who did ''Wango-Tango'' and ''Cat Scratch Fever''.

The judges for the evening, Garry O'Connell, Sylvie Bédard, Anne Martindale and Jenny Beamer, chose the top three bands. Although only two bands will go on to compete in Cornwall, they felt the three best bands should be acknowledged. In third place was U2, who members were Jeff McDonell, Jason Currier, Guy Lapierre and Tim Emberg. Second place was awarded to Weird Al Yankovic, who members were Jason MacDonald, Devon MacDonald, Peter McIntosh, Philip Poitras and Ewen MacDonell. The first place band was the Motor City madman, Ted Nugent. The members of this band were Richard Stanton, Graham Greer, Lee Avery, ken Hall, Aero Amyot, Monique Beaudin and Tiffany Stones.

Our second school committee meeting was held on Mon., Nov. 23. The subjects discussed were: The Olympic Torch Relay event, in which our school will take part, the purchase of a video tape recorder to tape events which occur in our school, and the examination of supervised study evaluation. This meeting was well attended, and many topics were covered by the members.

On Tues., Nov. 24, a representative from Queen's University gave a presentation about the school. She discussed the programs available at Queen's and admission requirements.

On Thurs., Nov. 25, our students from our school, Sherri Benton, Jennifer Ritchie, Monique Beaudin, and Annette Van den Nieuwegiessen spent the day at the House of Commons with Norm Warner. They were chosen to attend with four other students from each of the high schools in this riding.



Appreciation night

The Alexandria Community Nursing Home held an appreciation night for its volunteers Thursday night. Volunteers were presented certificates for their hours of work at the nursing home during the past year. Administrator Marguerite Proulx and Wallie McRae, RN, present a certificate to volunteer Rita Collette.

Staff photo — Peter Conway

Community aids accident victim

Although there's been little response from the community, a Martintown man is confident people will start sending in donations to the Robbie Pratt trust fund.

A group which prefers to remain anonymous has opened a trust fund in the name of the young Martintown man, who suffered severe spinal cord damage in a recent automobile accident. Robbie's chances of walking again are slim.

''At the moment the response has been slow, but we're hoping people will start giving donations,'' says Jack Stringer, who is coordinating the fund with Lorne MacDonald.

Mr. Stringer says there's been a slow response because a lot of people aren't aware the trust fund has been set up.

Mr. Stringer hopes enough money can be raised to purchase a wheelchair and other useful equipment.

Anyone wishing to make a donation may do so at the Bank of Nova Scotia in Martintown, or by contacting Jack Stringer at 528-4218 or Lorne MacDonald at 528-4378.

Robbie is in Ottawa Civic Hospital and is the son of Jim and Natalie Pratt of Martintown.

Bits & Pieces
CHRISTMAS CLEARANCE
All Children's Clothing
In Stock Reduced
20% to 50% OFF
(Wood products and crafts excepted)
41 Main St., South, Alexandria
525-4771

Before you send it, seal it... *with a Christmas Seal!*
THE LUNG ASSOCIATION
Lungs are for life

OBONSOINS
Prices in effect from December 9 to 19/87
FACELLE ROYALE
Facial tissue
white, 100
79¢
COTTONELLE
Bathroom tissue
white, 4 rolls
1.37
Royale
19.5 cm x 23.1 cm 3 100
PLY • ÉPAISSEURS
Royale
VARIABLE CONDITIONING FOR THE CHANGING NEEDS OF YOUR HAIR
REVITALISANT VARIABLE POUR LES BESOINS CHANGEANTS DE VOS CHEVEUX
FINESSE
CONDITIONER REVITALISANT
SHAMPOO SHAMPOOING
FACELLE Royale paper towels essuie-tout
Cottonelle
CONVENIENCE PACK BOITE-PROVISION
Pampers
NEW STAY-DRY GATHERS NOUVELLES FRONCES PERMASÈCHES
Pampers
FINESSE
Shampoo or conditioner
300 ml
2.69
FACELLE ROYALE
Paper towels
jumbo, each
74¢
PAMPERS
Disposable diapers
contour 48/33/66 or
ultra 28/32/48/54/66
Without coupon 9.47
With coupon from our flyer 8.47
OPEN: Thurs. & Fri. till 9 p.m.; Saturday till 6 p.m.; Mon., Tues. & Wed., till 9 p.m.; Christmas Eve till 5 p.m.
GUARANTEED PRICES
We reserve the right to limit quantities. No sale to merchants. Description of product prevails at all times. If an OBONSOINS is out of stock, ask for a raincheck. The products and prices advertised in this space are available at all OBONSOINS.
ALEXANDRIA DRUG MART
SAM SULTAN
5 Main Street South, Alexandria 525-2525
VISA
master card

Happy Birthday
Sweet Smats
Joanne O'Connor
on
Thursday, Dec. 17
525-4232
L.P.

It's That Time Again!



Many sizes to choose from
6 ft. to 25 ft.
Free delivery in town.
Open 7 days a week!
Pierre's
GARDEN CENTRE
98 Peel St. E.
525-3976



Over 200 people attended the Glengarry 4-H Awards Night Banquet, Thursday. Among the top winners were, from left, Denise Dorie, Mary McCaskill, Susan Edwards and Allison Pasco. The four received the Ottawa Citizens Awards.
Staff photo—Janet Clermont

4-H members joined by peers at annual awards banquet

Over 200 people attended the Glengarry 4-H Awards Night banquet to watch as friends and family members were awarded for their achievements.

Kathleen Ryan, rural organization specialist, said she was pleased with the amount of support shown at the banquet, held at the Bonnie Glen, Thursday.

"It is nice to see the families coming out and supporting their children."

Ms. Ryan referred to 4-H as a traditional club. During her speech she asked the guests how many were former 4-H members. About one-third of the group raised hands.

"It is nice to see that so many people are carrying on the family tradition," she said.

The 115 club members received credit for their participation in the horse, field crop, veterinary, dairy and beef calf programs.

Among the top winners were: Denise Dorie of Green Valley, Mary McCaskill of Dalkeith, and Susan Edwards and Allison Pasco, both of Williamstown. The four members received the Ottawa Citizen awards, given to members with a minimum of five years of participation in the club. The winners were given $200 each.

The George Croll Citizenship trophy was picked up by Peter VanderBurg of Bainsville. The trophy is awarded annually to the outstanding all-round member who completed an agriculture program. The recipient must have leadership abilities and proficiency in club project completions.

Mitzi Howes of Dalkeith received the Eastern Breeders Incorporated award, which is a barn desk presented to the club member who has participated in the dairy or beef calf clubs for a minimum of three years.

Other 4-H members received credit based on their accomplishments at the County Judging Competition and the County Achievement Day, held last summer.

The master of ceremonies were Mitzi Howes, Peter VanderBurg and Christena Oeggerli.

Since interest in 4-H has increased, a new program entitled "Encounter the outdoors" will begin in January.

Fiddlers hold annual dinner and dance

The Glengarry Old Time Fiddlers Association held its annual Christmas dinner and dance on Sat., Dec. 5 at the Bonnie Glen.

Donations of $300 were made to each of the following: Maxville Manor, Mount Carmel House, Arc Industries and the Alexandria Community Nursing Home. A donation of $500 was also made to the Glengarry Curling Club in Maxville.

The violin raffle winner, drawn at this dance, was Lorne Reid of Vankleek Hill.

The door prize, made and donated by Catherine McIlwain, was won by Sherrill McBean of Laggan.

379 Squadron holds achievement night

Trophies marking achievements at Summer Camps were presented at the Christmas Dinner of 379 Air Cadet Squadron last Monday. The cadets met at the Alexandria Curling Club for the annual event at which the youngest, smallest cadet is chosen as CO for the evening and the officers and staff do the serving.

Jamie Pattingdale was the CO and opened the dinner with a Toast to the Queen. He was followed by WO2 Ken Robinson who proposed the toast to the Squadron and Padre Don Chisholm who said Grace.

WO2 Cooke, Squadron Warrant Officer was MC for the evening.

The turkey and ham dinner was organized by Mrs. Elaine Cooke. The kitchen was supervised by Mrs. Sheila Mayes, chairman of the parents committee.

Capt. Reg Cooke, Squadron CO, addressed the cadets briefly following dinner. He was introduced by Capt. Bruce Marr who then asked the Squadron to welcome Capt. Steve Farnworth (ret) who was the first Commanding Officer of 379.

Three trophies were presented for the first time this year. They were the H. Frank Gropler trophy for success in the Air Traffic Control Scholarship, won by F/S Glenn Hood and presented by Capt. Farnworth; the Harold Shipton trophy, to Sgt. Marc Shipton for his successful completion of the Technical Training Course, and the Ron Monroe trophy for cadets taking part in the Blue Beret Exchange program to Sgt. Lyle Mcdonell and Sgt. J. Butler.

Mr. Jerry Adams, chairman of the Squadron Sponsoring Committee, awarded his trophy, for achieving power wings, to F/S Sebastian van Nooten; and Mrs. Marilyn Page presented the Reg Page trophy to two cadets who earned gliding wings - WO2 Sean Cooke and F/S Jenny Marr.

Capt. Cooke awarded the Alexandria Legion trophy to Sgt. Starr Hambleton who completed the Senior Leaders Scholarship last summer at Cold Lake, Alta.

Capt. Farnworth was presented with a new Squadron pin in recognition of his service as were Mrs. Mayes, president of the parent's committee and Mrs. Harold Shipton who has organized a number of squadron functions over the past three years.

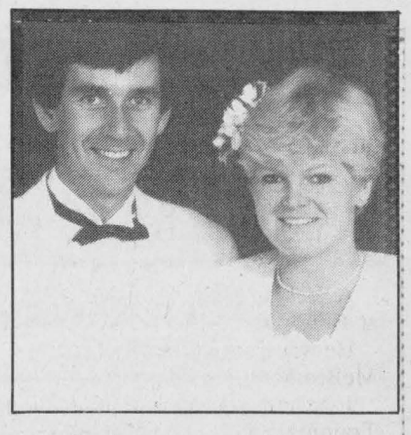

July wedding

Mr. and Mrs. Bliss Lowerison of Salisbury, New Brunswick are pleased to announce the marriage of their daughter Judith Carol to Cornelius Joseph O'Keefe, son of Mr. and Mrs. Joseph O'Keefe of St. Andrews West. The wedding took place on July 4 in Salisbury. The couple reside in Calgary, Alberta.

CHRISTMAS SPECIAL

Power Touch™ Handle With Vacuum Control

EUREKA EXPRESS® POWER TEAM

Model 8280

$50 OFF

• 25% Less Weight
• Roto-Matic® Powerhead With Vibra-Groomer III®, Headlight
Automatic Carpet Height Adjustment
• Cordaway® And More

EUREKA VACUUMS Start as low as $139

CHRISTMAS SHOPPING SPREE
Participating Merchant
Enter our in-store draw, you could win one of Five $100 Gift Certificates

50-1c

Tapis RICHARD RANGER carpet Inc.
360 Main St. South, Alexandria
Near L.C.B.O. 525-2836 or 525-2916

Hung up on a Gift Idea? We've got the answer!
Gift Certificates
For the perfect
TAN
Ultra bronze lamps for healthier looking skin
CHRISTMAS SHOPPING SPREE PARTICIPATING MERCHANT
THE SUN SHOP
Open 7 days a week
evenings too!
Gisèle Ladouceur, prop.
525-1765
525-3648
49-2c

PRIEST'S MILL
RESTAURANT & PUB
Join us this
New Year's Eve
for a fabulous
Candlelight Buffet & Dance

Home Baked rolls
Chef salad
Caesar salad
Potato salad
Coleslaw
Mixed vegetable salad
Macaroni salad
Relish tray
Roast Prime Rib au jus
B.B.Q. Pork Ribs
Chicken Fried Rice
Seafood Newburg
Baked Lasagna au Gratin
Garden Vegetables
Parisienne Potatoes
Assorted Dessert Table
Black Forest Cake
Cherry Cheese Cake
Carrot Cake
Fresh Fruit Cup
French Pastries
Coffee/Tea

Champagne Celebration at Midnight
8:00 p.m. One seating only - $75.00 per couple
A la Carte Seatings available:
Dining Room: 6:00 p.m. and 9:00 p.m.
Settlers Room: 7:00 p.m.
Grist Mill Pub: 6:00 p.m. and 9:00 p.m.
Mill Square & Main Street
Alexandria, Ontario 613-525-4131

Wanted To Buy
Antique Portable Farm Scales
Telephone
874-2589
49-2p

FAX
'Facsimile Copier'
The ultimate in business correspondence. The FAX machine uses telephone lines to have your message or copy of documents to your destination in a matter of seconds. Ideal for diagrams, blueprints even photos.
NEW SERVICE
Send or receive your FAX copies at our office. Incoming messages are free and outgoing messages are only $1 per copy plus toll charges. For further information call
ALEXANDRIA TELEPHONE ANSWERING SERVICE
525-1105
48-5c

FRANK PAQUIN
We, the management and staff of Roy's Pontiac-Buick Ltd., sincerely congratulate our Sales Rep of the Month for November.
FRANK PAQUIN
For a great deal on a new or used car or light truck, see Frank
You'll Be Glad You Did!
Roy's GARAGE (Green Valley) LTD.
We treat you Royally
PONTIAC BUICK Cadillac GMC Trucks
Green Valley, Ont. 45-1c 525-2300

Christmas Sale
PANTS
BLOUSES
SWEATSHIRTS
& SWEATERS
By Tangiers
33 1/3 OFF
Open every night until 9 p.m.
Except Christmas Eve
BOUTIQUE MARGO
Ladies' Wear & Footwear
(Formerly Menard Fairway Centre
48 Kenyon St. W.
525-2207
50-1c



OBITUARIES

John McBean

A lifelong resident of Bainsville, John Andrew McBean died Nov. 28 at Hotel Dieu Hospital in Cornwall at age 62.

He was born in Bainsville on Nov. 30, 1925, a son of the late George McBean and his late wife, the former Marguerite McDonald.

John was educated in the local school, then at Cornwall Vocational Training School where he took a course in welding. He worked for a time in Sarnia, then in Owen Sound for Ambrose McLean.

He later worked as a high pressure welder for Trans Northern Pipeline in Kingston; then for several independent contractors in Hamilton, Toronto, Oswego, N.Y. and Cornwall. He then owned his own local welding business.

John suffered a heart attack in 1960 from which he recovered, but he had been in ill health for the last number of years.

John was blessed with a great love of family and faith in his church. He was a keen supporter of his Curry Hill parish and served for a time on the parish council. He was well known for his affable character and his genuine interest in people, especially the young.

He is survived by his wife, the former Edna McDonald, a daughter Mary Leah and son John Andrew, both at home.

Mr. McBean is also survived by two brothers, George of Nepean and Duncan of Alexandria and a sister Mrs. Patricia McRae of North Lancaster.

He was predeceased by four brothers, William, Douglas, Earl and Archie.

The largely attended funeral was held Dec. 1 from the Morris Funeral Home in Alexandria to St. Joseph's Church in Lancaster. Monsignor Rudy Villeneuve, pastor, officiated and was assisted by Rev. Tom Villeneuve and Rev. Charles McDonald. Interment was in the parish cemetery.

The pallbearers were six nephews, Donald George McRae, John McRae, Ian McBean, George McBean, Earl McBean and Christopher McBean.

WI held meeting

Christmas Eve in the thirties was the theme of the Bainsville WI December meeting, held at Sue Robertson's home.

About 35 members and guests gathered to enjoy supper and an evening of entertainment. The motto was "One of the most difficult things to give away is kindness — it is usually returned."

Mrs. C. T. Upton recited My Little Dolly and Liette Butrym entertained the group with a beautiful piano rendition of O Holy Night. Ruth Fourney read of the coming of the shepherds found in Luke 2:8-14, which she had recited as a child and Sheila Urquhart read the story of the Littlest Angel, a family favorite story. Wendy McKenzie played her guitar and sang One Thousand Stars and Sue Robertson confessed that she is unprepared for Christmas in a take-off on the poem 'Twas the Night before Christmas. Carols were sung and during the singing of Jingle Bells, Santa appeared and handed out gifts.

The roll call was to bring treats for Marian House, The Cedars and Cathy's People, which was generously answered. The delivery of those treats will be done by Pat Ager and Agnes Petrie.

The next meeting will be held Jan. 6 at Tibi McRae's and Geoffrey McNaughton will be the guest speaker.

Lions help needy

The Alexandria Lions Club will again strive to make Christmas a joyous occasion for less fortunate Glengarrians through a Christmas basket drive.

The club, in conjunction with the Richelieu Club, Alexandria Knights of Columbus, churches and schools throughout Glengarry are participating in the annual project.

About 150 jars for cash donations have been distributed in various businesses in the county. The money raised will be used to purchase food for baskets the baskets will be distributed to homes Dec. 22 and 23.

Approximately 80 families received Christmas baskets last year in Glengarry.

About 19 schools in the county will collect canned foods. The school that collects the most cans per capita will receive a trophy. GDHS-ESRG was last year's winner, and all participating schools will receive certificates from the Lions Club.

Anyone wishing to make a donation can contact Lions Club President Richard Vaillancourt at 525-3419.

Chairman re-elected

SD&G County Board of Education Chairman Joe Gunn was re-elected for a second term, Dec. 1.

Mr. Gunn, an eight-year veteran trustee, won out over former Vice-Chairman Graham Casselman of Winchester Springs. Mr. Casselman did not enter the running for the position of vice-chairman this term.

William Fleming of Ingleside was elected vice-chairman, defeating Mamie David who represents Cornwall Island.

Maxville council

The regular meeting of Maxville Village council was held Dec. 8 at the village office. The following are items dealt with by council.

Hydro increases approved

Council approved a six per cent increase in residential and general service Hydro rates, effective Feb. 1. This will mean an extra $3.15 tagged on to the average user's monthly bill.

Marc Boucher, an employee with Ontario Hydro's marketing department presented council with two optional rate increase packages of 5.5 per cent and six per cent. He described the proposals as being "equally good" because both will leave council with at least 20 per cent working funds.

Without a 1988 rate increase, working funds, according to projections, could slip to 15.8 per cent, creating a "deteriorating financial position," he said.

He also suggested council set future rate increases a month earlier (November) so that a full 12 months of charges at the new rates could be collected instead of the present 11. Residents don't begin to pay new rates until February, but council begins their increased payments to Ontario Hydro in January, thereby losing revenue.

Councillor Dave Munro wanted to know how village hydro rates compare with other municipalities.

Mr. Boucher said there were "too many variables" to make that kind of comparison, but added that village rates are lower than rural rates.

Money pledged to hall of fame

Council pledged $2,000 to the Glengarry Sports Hall of Fame.

The money will be set aside in a reserve fund.

Waste committee status

Waste Management Steering Committee member, Dave Munro briefed council on the group's present status.

Council will advertise for two volunteers to sit on the Public Liaison Committee. According to Councillor Munro, there has not been a lot of response in this area throughout the twelve participating municipalities.

Council received a $10,000 Waste Management grant which they will apply to the required closing-out procedures of their defunct waste disposal site.

The site, south of the village has been closed for two years. Some restorative work according to Ontario Ministry of the Environment guidelines, has been done. The lease on the site expires in 1991.

Council is counting on more ministry funding to continue the work.

BOB MENARD
Insurance Brokers Inc.
Auto—Home—Commercial
Farm—Life
52 Kenyon St. W.
Alexandria
Bus.: 525-4944
Res.: 525-4379
9-11tf

BERRYS PET FOOD
Good until Sat., Dec. 19, 1987
While Quantities Last No Dealers
Miss Mew CAT FOOD 39¢ 6 oz.
Society DOG FOOD 49¢ 14 oz.
CHRISTMAS TOYS, TREATS AND A LARGE SELECTION OF PET SUPPLIES
Open: Mon. to Wed., 9 to 6 p.m.
Thurs. & Fri., 9 to 9 p.m.; Sat., 9 to 5 p.m.
While Quantities Last — No Dealers
81 Main Street, North
Alexandria 525-3637

CHRISTMAS GIFT IDEAS
Corduroy Pants 12.99
Flannel Blouses 9.99
Pattern Sweaters 1/2 PRICE
Open till 9 p.m. every night (Except Saturday)
TOOTSIE'S FASHIONS
68 Main St. Alexandria 525-2240

It's a
CHRISTMAS PARTY
at the
Ottawa Hotel
December 24
12 Noon to 6 p.m.
Free pool games all day!
SPECIAL ATTRACTION
in the lounge at 5 p.m.
Come one! Come all!



Legion elects slate

by Marguerite M. Seger

The election of Officers for Branch 423 Royal Canadian Legion, Alexandria, was held on Sunday, Nov. 22 at a meeting held in the club rooms at 2 p.m.

President Gordon Leonard called the meeting to order following the Opening Prayers and O Canada; 45 members and four guests were present.

Donald McDougall, health and welfare reported that three members are in the hospital, P.A. Charlebois, Henry Goulet and John Stewart.

Poppy Chairman James Y. Baker expressed THANKS to all those who worked so hard during the annual poppy blitz and also expressed thanks to the Air Cadets for their valuable services at that time.

Don Collin extended a vote of Thanks to Gordon and Agnes Leonard for arranging distribution of the poppy baskets and for their assistance in counting the returns of the blitz. The President suggested that a Certificate of Recognition be sent to the Air Cadets for their cooperation. He then turned the meeting over to the Zone G 4 Zone Commander Ivan Clarke to conduct the voting. The other guests present were Deputy Zone Commander Jim Whittaker, Secretary Betsy Robinson and Brian Scott who were present due to the election of Officers.

All officers were acclaimed: Immediate Past President, Gordon Leonard; President Elect, Doris Seeley; 1st Vice President, Harry Main; Second Vice President, George Fulton; Third Vice-President, John Stewart; Treasurer, Al Brewer; Secretary, Helen J. Kaufmann and Service Bureau Officer, Al Blondin; The executive includes, Don Collin, Donald E. MacMaster, Donald McDougall, Bernie Laliberte, Cameron McCormick, Darlene Campeau, Brenda Maisoneuve and Sargeant-At-Arms, Beverely Fournier.

Following the installation of the slate of officers, Zone Commander Clarke expressed his best wishes to the new officers and asked all members to get behind their new president and officers and make the year a successfull one. He gave the Chair over to president-elect Seeley to conclude the meeting. President Seeley expressed her thanks and appreciation to Zone Commander Clarke and also thanked Past President Gordon Leonard and asked for his support and continued help in the cause of the Legion.

An executive meeting will be held on Tues., Nov. 24 at 7:30 p.m. in the club rooms. The meeting adjourned on a motion of Al Blondin, seconded by John Pugh, following the reading of the closing prayers and God Save Our Queen.



August wedding

The wedding of Eddie Lapointe and Linda Côte took place Fri., Aug. 28, 1987 at Sacre Coeur Church in Alexandria. Eddie is the son of June Lapointe and Linda is the daughter of Gerald and Pauline Côte of Dorion, Que. The newlyweds spent their honeymoon in Mexico and now reside in Alexandria.

Glen Robertson club celebrates 13th year

The annual Christmas party organized by Club 65, was held Dec. 4th, in the newly renovated Recreation Centre.

The hall was beautifully decorated with Christmas trees and Holly—lighted colored candles were on each table, making the atmosphere warm and cozy. There was a good attendance.

Music was provided by Disco Polisson. Fernand Ravary acted as M.C. for the evening, and kept everyone on the floor tapping their toes by organizing special group routines. The dance floor was never empty, couples took the floor time and time again for waltzes, polkas, square dances called by Mrs. Lefebvre from Green Valley. Never let it be said senior citizen's don't enjoy dancing, and many will have tired feet after an enjoyable evening. The spot dance prize was won by, Mr. and Mrs. Remi Lortie.

Some 17 door prize gifts were placed under the Christmas tree. The following winners were Mrs. F. Lalonde, Mr. Adelard Sauve, Mrs. Lavigne, Mr. H. Brabant, Mr. L. Decoste, Mrs. Brisson, Mrs. St. Amend, Mr. M. Montpetit, Mrs. T. Seguin, Mr. R. Poirier, Mrs. Lussier, Mr. R. Rozon, Mr. Lefebvre, Mrs. A. Sauve, Mrs. Beaudoin and Mrs. F. Claude.

In attendance were Ron MacDonell, Reeve of the Township of Lochiel, and his wife Monique. Councillors present included Jean Lucien Larocque and his wife Bertha, Maurice Montpetit and his wife Florence, Optimist Club President, Maurice Sauve, and his wife Colette.

Mrs. Leona Decoste, past president of Club 65 drew the winning ticket for the quilt donated by Club 65. The winner was Marc Andre Geneau, Grandson of Mrs. Leonie Geneau of Glen Robertson.

Mrs. Pearl Sabourin, president and Mrs. Lill MacDonald, secretary-treasurer thanked members and friends for attending in such large numbers, and wished everyone season's greetings.

Mrs. Clara Decoeur, voiced appreciation to Madam President and her efficient committee in organizing the Christmas party.

Microwave, VCR and cash stolen

Maxville OPP are investigating a break-in which occurred at a fourth concession home in Kenyon Township Dec. 9 and 11.

The thief netted cash, an RCA video cassette recorder and a microwave oven.

Crime stoppers will pay for information leading to the arrest of persons responsible for this crime, or any other crime you may have information about. Please call 1-800-268-8477.

THE LUNG ASSOCIATION
Lungs are for life

LISE
HAIRSTYLIST
New Vavoom
Six weeks of volume and body for clients who don't want a perm
OIL PERM SPECIAL $30
Electrolysis

New painless method computerized blend
Also new painless wax removal method
Private & Confidential
Open Mon. to Sat. and evenings
CLOSED WEDNESDAYS
By appointment
335 Main St., South
525-3603
48-3p



SANTA'S FAVORITE ELECTRONICS STORE

Features Family Gifts by Quasar®

Quasar® MICROWAVE OVEN
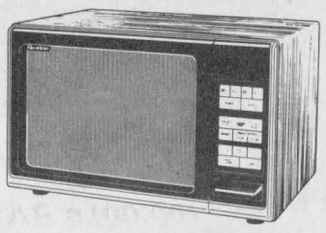
MQ-7757
1.4 cu. ft.,; 5 levels, 70 to 700 watts; auto start; auto temp.; 2-stage memory; multi-stage defrost, and more
SAVE $100.00 Reg. $499.00 $399

Quasar® 14" COLOR TV

YWP3931BW
High contrast, full controls; detachable antenna; cable-ready.
SAVE $75.00 Reg. 400.00 $325

Quasar® MICROWAVE OVEN
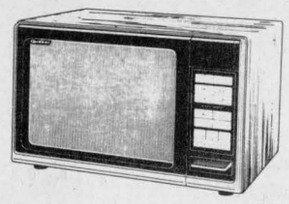
MQ-6666
Easy-matic; 1 cu. ft.; 600 watts; auto weight defrost; reheat; auto temperature probe and more.
SAVE $100.00 Reg. $499.00 $399

Quasar® 20" COLOR TV

YWT5931BW
High contrast; full controls; detachable antenna; cable-ready.
SAVE $70.00 Reg. $469.00 $399

Quasar® MICROWAVE OVEN
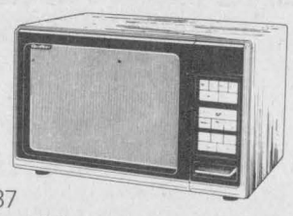
MQ-6687
.9 cu. ft.; 700 watts; automatic Easy-Matic cook, custom cook, frozen food weight defrost; reheat; fully automatic
SAVE $100.00 Reg. $599.00 $499

Quasar® MICROWAVE OVEN

MQ-6696
Instamatic function; auto defrost, reheat, cook and much, much more.
SAVE $160.00 Reg. $699.00 $539

Quasar® 20" COLOR TV
Remote Control

YTT5947BW
High contrast, 114 channels; 19 function remote; programmable channel scan, check; sleep timer and more.
Choise of black or walnut case.
SAVE $90.00 Reg. $649.00 $559

Quasar® VCR (VHS)
VH5471-K
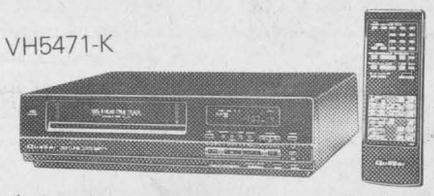
4 head; remote on-screen display; remote programming; 114 channels, 21 day/8 program timer and much more.
SAVE $100.00 Reg. $699.00 $599

Quasar® MICROWAVE OVEN
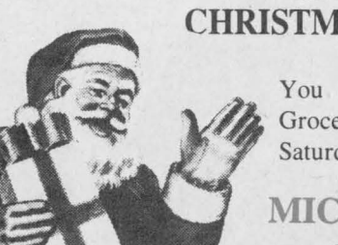
MQ-7787
1.4 cu. ft.; 5 levels 70 to 700 watts; 3-stage memory; easy-matic weight defrost, cook and reheat; custom cook, and more
SAVE $100.00 Reg. $699.00 $599

Quasar® CONVECTION OVEN
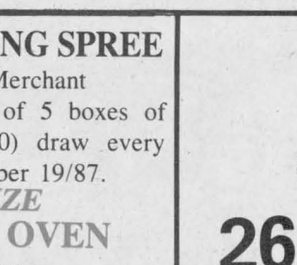
MQ-8797
1 cu. ft.; 6 levels to 700 watts; memory; weight and multi-stage defrost; temp. probe/hold; auto count-up/cool; preheat timer and much more.
SAVE $100.00 Reg. $799.00 $699

Quasar® 26" COLOR TV
Remote Control

YTU9810BU
High contrast; 91 channels; programmable channel scan, check; sleep timer and more
SAVE $100.00 Reg. $899.00 $799

Quasar® SUPERWAVE CONVECTION OVEN
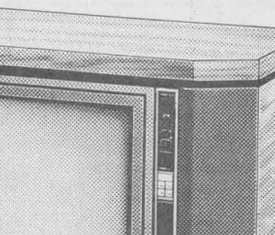
MQ-8895
1.4 cu. ft.; 6 power levels to 700 watts; 3-stage memory; weight and multi-stage defrost; temp. probe and hold; auto count-up/cool; pre-heat timer and much more.
SAVE $150.00 Reg. $999.00 $849

CHRISTMAS SHOPPING SPREE
Participating Merchant
You could win one of 5 boxes of Groceries (Value $50) draw every Saturday until December 19/87.
GRAND PRIZE
MICROWAVE OVEN
Space-Saver Model
(Value of $349.00)
Total Prize Value — $600.00
Lay-Away — Gift Certificates
GROCERY WINNER - Dec. 12/87
Rose Helene Vachon

STEREO CONSOLE 26" COLOR TV
Remote Control
Full features
SAVE $100.00 Reg. $1,199.00 $1,099

MIRON

ELECTRONIC-TV
Sales & Service

VISA MasterCard

We Service What We Sell, Right Here In Our Store
421 Main St., South *Alexandria* *525-4007*

Local couple breed Arabians

By Janet Clermont
Staff Writer

Joan and Yvon Décoeur have a passion for Arabian horses.

The Fassifern couple bought their first horse in 1981; today they have 20 Arabians.

"They're my favorite type of horse. I've always dreamed of owning one," said Mrs. Décoeur.

Her dream was not only fulfilled but surpassed when she raised champion horse An Aba Moonshine, nicknamed Shiner. In June won eight trophies at the Seaway Valley Arabian Horse Association High Point Awards night. Anne Thompson of Williamstown, showed the horse.

Mrs. Thompson has been entering Shiner in shows for five years, competing in both Canada and the United States.

And what started out as a hobbie has now turned into a business. The Décoeurs have five stallions, used for breeding purposes and also own several mares. They profit from the sale of their foals; the average colt would sell for about $1,500 and a filly could go for about $2,500.

The Décoeurs grew up around horses and love riding and caring for the animals.

Mrs. Décoeur's first horseback ride was at age three. By the time she was twelve, she considered herself a well-balanced rider.

"You have to keep at it though, or you lose your sense of balance," she said.

The Décoeurs try to ride each horse every day in the summer for at least an hour.

"I remember Yvon rode four horses in a row one Sunday, it's quite a lot of work trying to keep all the horses in shape. Riding is like exercise. When it is freezing out you warm up really fast because it's work to ride a horse even for pleasure," she said.

Mr. Décoeur was brought up on a farm in Glen Robertson and began to ride horses at the age of 10.

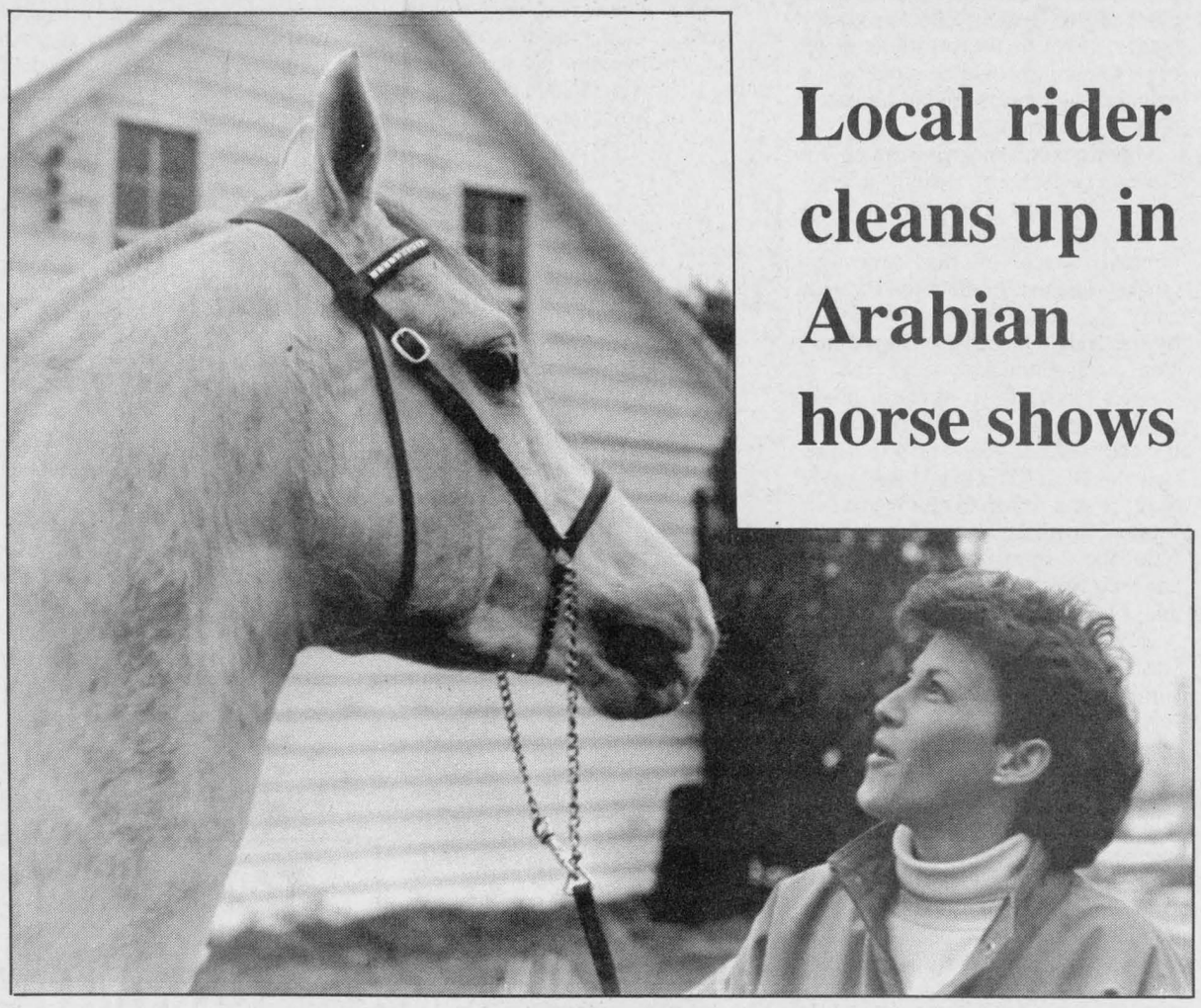

Anne Thompson and An Aba Moonshine collected a total of eight trophies at the Seaway Valley Arabian Horse Association High Point Awards night.

Mrs. Thompson has been showing the seven-year-old horse for five years.
Staff photo — Janet Clermont

"I remember when I was younger, I used to race ponies in Dalhousie. That was a lot of fun," he said.

Although Mrs. Thompson did not grow up with horses, she developed a passion for the animals. At 16, she received an old quarter-horse and began to take riding lessons which paved the way for Shiner's debut into horse shows.

"Shiner is ours but we always considered him Ann's horse because she is the one who has been riding and training him," said Mrs. Décoeur.

When the horses are four-years old, the couple sends them to a trainer in Quebec.

"When a horse is two years old or even three they are like children, full of fun and they don't remember as well. But once they're four they're more settled and remember a lot better," said Mrs. Décoeur.

Although the couple do not train the horses themselves, the animals are halter and saddle trained before they leave for more intense training. Mrs. Décoeur has also hosted dressage clinics (Advanced English riding lessons).

"Pleasure riding and showing are two totally different things. When you are riding for pleasure, you are more relaxed and there is not the pressure of knowing you're being judged," she added.

Mrs. Décoeur also teaches English as a second language at the Alternative School in Alexandria. She says, "Horses, just like people, are special in their own way; they have their own personalities."

Shiner, along with Mrs. Thompson, picked up several trophies at the high point awards night recently. The two won in the following categories; purebred hack/hunter/jumper, over-all purebred and the open class.

Shiner was the reserve champion in the purebred English halter, purebred park/native costume and the over-all purebred or half-arabian classes. The horse and rider also won the overall high point award and the perpetual trophy.

Local rider cleans up in Arabian horse shows

SPORTS

Peter Conway



Something for everyone

Christmas is only a couple of weeks away and it's time to hand out a few presents.

A referee sweater and whistle for Town Clerk Leo Poirier. He should be allowed to assess misconducts or toss councillors out of the room when they get out of hand at meetings.

Alexandria Councillor Larry Yaguchi would like a camera and a swimming pool from Santa.

André Currier would love to see the Stanley Cup for his New York Rangers; but sorry Doc, Santa can only do so much. He doesn't have that much magic in him.

For Pierre Aubry, a winning Liberal candidate in this riding in the next provincial election.

For Noble Villeneuve, another term as this riding's representative at Queen's Park.

A pair of gloves, cooperalls and a year's supply of cigars for Gaston Trottier.

Bob Rickerd would like to find a longer hockey stick under his Christmas tree. They don't call him "Doctor Hook" for nothing.

D. A. MacMillan asked Santa to send Mike Owens a hockey rule book. It seems D.A. has to explain two-line passes and offsides to Mike at times. It's all in fun, eh guys?

Laurent Rivard is hoping for a provincial championship for his senior Gaels boys soccer team next spring in Sudbury.

Another canoe for Maurice Sauvé. Let me see, now. Is that 16 or 17 he owns?

Brian McDonald wants a swimming pool and perhaps a fling at municipal politics.

For the folks in Maxville, a spanking-new curling club and continued success with their program.

For Williamstown's John Chafee, a Montreal Canadiens scarf. He'll need it for those cold January days when cheering for the Habs.

Glengarrian Bill Allison, now living in Toronto, would like to meet Chris Kotsopoulos, his favorite Toronto Maple Leaf. Maybe an autographed photo of him could be thrown in as well.

All Grant Crack wants is co-operation from Mother Nature next spring so construction can be completed for the expansion to the Glengarry Golf and Country Club.

A women's hockey league for Margie Laferriere. She's the only female I know that gets a kick out of playing hockey with the guys.

With the Char-Lan Rebels and Alexandria Glens likely headed for the annual Junior B Boxing Day tourney, it would be great if both clubs meet in the final. Both clubs will face stiff competition if they hope to secure berths in the tourney championship contest.

For Ewen MacDonald, a fresh pot of Irish coffee.

Carol St. Laurent of Roy's Garage wants a hat to keep his shiny, bald tête out of the cold this winter.

For Wally Hope Jr., a leash for his mischievous kitten Mistro. You can't have a moment of relaxation with it around.

For Ross Greer, ice at the Glengarry Sports Palace in the summer months so he can continue playing hockey, which is, without a doubt, his favorite sport.

A megaphone for Jerome Poirier. You can't hear him yelling at the referee or players at the Junior B Glens contests at the Glengarry Sports Palace anymore.

For Harry Franklin, many more years of deer hunting; a pastime he loves so much.

For Doug Fales, the chance continues to do the wonderful work on the inductee paintings for the Glengarry Sports Hall of Fame.

Pierre Miron to find a pair of Montreal Canadiens season tickets under the tree.

A year's supply of Rolaids for Gerry Simpson. The Glens could be ahead by three or four goals and he'd still have a severe case of heartburn.

A helmet for Philadelphia Flyers defenceman Brad Marsh. He's lucky he's alive following the stiff check he took in a game against the Boston Bruins recently.

A National Hockey League franchise for Hamilton. It's a shame to see a beautiful building like the Copps Coliseum not housing a professional hockey club.

And last, but not least, a couple of bottles of new Glengarry scotch for Murray MacQueen and Walter Blaney.

Junior B Glens beat Winchester Hawks to qualify for Boxing Day tourney

by Janet Clermont
Staff writer

For the first time in the club's history, the Alexandria Glens have qualified for the annual Junior B Boxing Day Tournament.

The Glens moved two points ahead of rival Char-Lan Rebels in the St. Lawrence Division race for first place, following a win on the weekend.

The Glens thumped the Winchester Hawks 9-3 at the Glengarry Sports Palace, Friday night.

The Glens were scheduled to travel to Kemptville Sunday to play the 73's, however, the game was cancelled due to a power outage. The game has been re-scheduled for Jan. 15.

The Hawks kept up with the Glens until the third period as Peter DeRooy's club broke away, scoring six goals in the final 14 minutes.

Glen Campbell and Marc Sauve led the Glens with a pair of goals each. Scoring singles were Jean Dullaghan, Ken Robinson, Luc Decoeur, Leonard Seguin and Denis Levac.

Kirk Barkley fired a hat trick for the Hawks in a losing effort.

As expected, Coach DeRooy was pleased with his team's victory.

"They played an excellent game. Our number one mission has been accomplished, which was to make it to the tournament. Now we're hoping to be on the top team," he added.

If the Glens can stretch out their winning streak this weekend, Mr. DeRooy's wish will be fulfilled.

The Glens will entertain the Metcalfe Jets, Friday evening, at the Glengarry Sports Palace. Saturday night, the team hosts the Morrisburg

Glen Nevis nips Maxville

Glen Nevis squeezed by Maxville with a 4-3 victory in a Border League hockey game Sunday.

Steve Stewart and Burt MacDonell scored one goal each during the first period giving the Glen Nevis team a 2-0 lead. Assists were picked up by John McSweyn and Joey McRae.

Andy MacRae and Joey MacRae teamed up in the second period and fired two goals. Maxville bounced back into the game a little too late but narrowed their loss by one goal.

Steve MacGregor fired home a goal during the last three minutes of the second period. Andre Paquette and Hugh Coleman tallied singles. Picking up assists were Herbert Sauve, Ron Besner and Brian Wensink.

St. Raphael's topped Laggan in a 5-2 decision during the following game.

Kennedy MacDonald and Frank St. Pierre lead St. Raphaels to an easy victory after scoring two goals each. Bob Sowell chipped in with a single. Luc Sabourin and Leo Seguin picked up assists.

Donnie MacDonell fired the first goal for the Laggan team during the first period while Dwayne Spinks scored a single in the last period.

Maxville skated to an easy win over Lancaster with a 5-1 score, Thursday.

Ron Besner fired a hat trick bringing the team to a comfortable lead. Andre Paquette and Brian Wensink tallied singles. Herbert Sauve, Harry Lalonde, Steve MacGregor and Phil Lewis assisted.

Scoring the lone goal for the Lancaster team was Don Briere, assisted by Donald Wightman.

Glen Nevis celebrated another victory, Thursday after defeating St. Raphael's 7-5.

Darryl Hay lead the team with two goals while Steve Stewart, Joey MacRae, Cameron McLeod, Andy MacRae and Sheldon McDougall added singles.

Picking up asists for the winning team were Randy MacDonell, Robert MacDonald, Hay and MacDougall.

Ken MacDonald scored a hat trick, narrowing the loss for the St. Raphael's team. Luc Sabourin and Leo Seguin tallied singles.

South Stormont beats Glens in Bantam game

The Alexandria Bantam Glens lost 6-3 to South Stormont in the Lower St. Lawrence Hockey League, Thursday.

Steve Maisonneuve, Denis MacDonald and Joel Seguin all added one goal. Assists were picked up by Randy Gebbie, Scott Graham and Yanick Demers.

Craig Villeneuve and Sean Clarke scored a pair for the winning team and John Wood and Andrew McEwan added singles.



A Navan player keeps a close watch on a Rebel forward during Saturday's Junior B game in Williamstown. Navan went on to win 6-4.
Staff photo — Lesley Cadham

Rebels lose fourth game

by Janet Clermont
Staff writer

The Char-Lan Rebels lost a pair of games on the weekend, narrowing the team's chances of qualifying for the annual Junior B Boxing Day Tournament.

The Rebels are two points behind the first-place Alexandria Glens in the St. Lawrence Division, after losing 6-4 to the Navan Grads, Saturday and 7-5 to the Morrisburg Lions, Friday. Rebels have now lost four consecutive games.

The Grads led 1-0 and blanked the Rebels in the first period.

The Rebels kept pace with the Grads until the last 20 seconds of the game, when the visitors scored a pair of goals to clinch the victory.

Tom Wardle scored a hat trick for the Grads, while Mike Dupuis, Stephane Bercier and Rob Taite tallied singles.

Scoring singles for the Rebels were, Jamie Latreille, Daryl Menard, Kevin Poapst and Darin Menard.

"Our team played well enough to win, we just fell a little short," said Rebels Coach, Dave Hanson.

Coach Hanson attributes the loss to the team's poor defensive system.

The Morrisburg Lions hung on for a 7-5 win over the Rebels on home ice.

The first period ended in a 3-1 advantage for the Lions and they held the lead throughout the game. The Rebels had a strong third period, scoring three goals.

Kevin Poapst led the Rebels with a hat trick, while Chris Villeneuve and Roddie McKenzie chipped in with singles.

Rod Lemieux and Sean Baker fired a pair of goals for the Lions. Shawn Lapierre, Randy Jodoin and Jim Bennis tallied singles.

"I felt we played a good game," said Manager John Chafee.

The Rebels travel to Winchester to play the Hawks Friday night and then host the Kemptville 73's Saturday night.

Following the game against the 73's, the team will hold a "Meet the Rebels" dance upstairs in the arena. Admission to the dance is $2.

Maclaren scores three

The Alexandria Midget Glens stormed the South Stormont team 10 - 1 at the Glengarry Sports Palace, Friday.

Alex Maclaren fired a hat trick. Pascal Joanette, Serge Bellefeuille and Andrew Sauve tallied a pair of goals, with Luc Francoeur adding a single.

Trevor Marley had four helpers, Andrew Sauve had three, while Marc Sauve, Joanette, Bellefeuille and Francoeur added a pair of assists. Singles went to Robbie Latreille, Stephanne Nadeau and Martin Levert. Jamie Witherspoon spoiled Richard Chevrier's shutout bid.

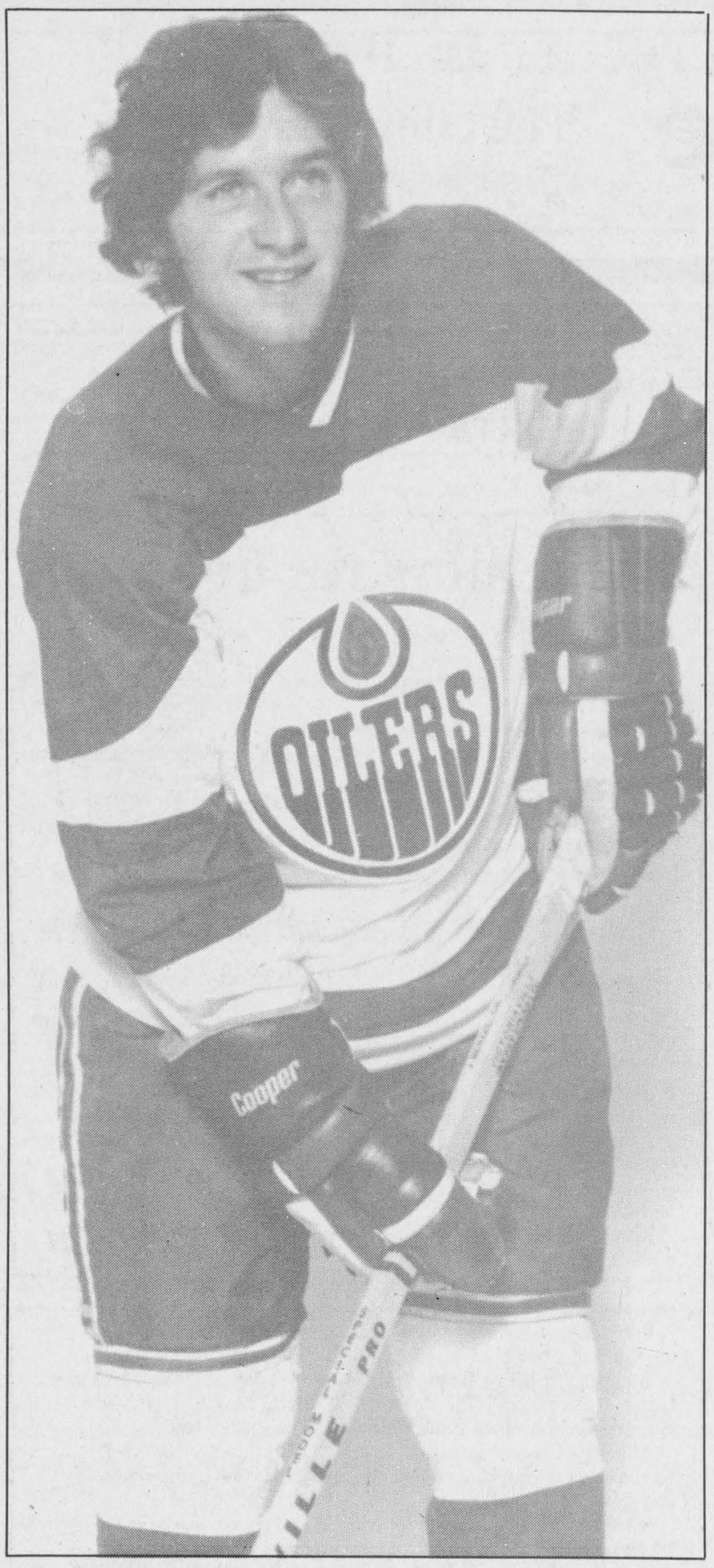

Glengarry's Blair MacDonald is the new head coach of the American Hockey League's Fredericton Express. He accepted the position last week, replacing Ron Lapointe, who has moved up to coach parent club Quebec Nordiques. He is the son of Mervyn and Anna Margaret MacDonald of RR2 Green Valley.

MacDonald new Fredericton coach

by Angus H. McDonell

From the time newspapers were founded and pages were devoted to sport news an occasional feature story chronicled the career of a country boy. From obscurity, he overcame frustrations and discouragement as he climbed step by step, a hockey career ladder to reach the prestigious top rung where he would be rated by his associates and peers among Canada's hockey hierarchy.

This week it is the privilege of *The Glengarry News* to briefly record such a biography. The subject is Blair MacDonald, who last Friday was appointed coach of the American Hockey League, Fredericton Express entry, a farm team sponsored jointly by the NHL Quebec Nordiques and Vancouver Canucks.

After being active in every phase of amateur and professional hockey for the past 20 years — 13 in pro ranks — Blair MacDonald was about to retire and return to civvy street in Edmonton where he resides with his wife, the former Carol Macdonald, and their two children, Tavish age six and Alexandra, three.

However, Blair's intention to retire was short-lived. Last Friday, he was summoned to Fredericton to replace former Express coach Ron Lapointe who was promoted to command the parent club, Quebec City Nordiques.

How did all this come about is a good question. Well folks, the story began on November 17, 1953, when Mervyn and Anna Margaret MacDonald became the proud parents of a third son and christened him Blair. (Obviously after next-of-kin Allan Blair a one-time goalie of Alexandria high school hockey teams.)

Like most farm boys, Blair's first hockey was played on a field duck pond near the barn in hand-me-down skates with a shortened hockey stick. This chubby, curley-haired little guy, again like most boys, had visions of someday playing hockey with and against the greats he heard Foster Hewitt describe on a Saturday night broadcast from the Maple Leaf Gardens' gondola. His dream came true.

The next progress step should have been minor hockey in Alexandria's Glengarry Gardens. But there was a barn full of chores and a wood box to be filled on Saturdays and besides, transportation wasn't that easily available.

However, the problem was solved by one of Glengarry's all-time sportsman priests, Father Michael O'Brien of St. Raphael's. This Irishman, dedicated to his parish youth, somehow had a rink, complete with boards and lights built opposite the church. Another parish sportsman, Alex MacCulloch, despite Cornwall shiftwork, found time to coach St. Raphael's peewee and bantam hockey teams. Blair MacDonald was on his way and as we say in sport jargon, "he never looked back."

Blair MacDonald's entry into "big time" hockey was playing in Glengarry Gardens with Green Valley's Cameron (Usdean) McDonald's junior "C" team. That's when this writer took more than a casual interest in Blair; he was only of midget class but an accomplished skater, solid back checker and a Gordie Howe wrist shot. We highly recommended to Cornwall Royals top brass, Bunny Markell and Gus Lebrun, that they place Blair on their reserve list. They did.

In the meantime Blair played midget hockey with coach Emile Hurtubise. Emile was a knowledgeable teacher having been tutored by Tommy Shields, Ottawa Citizen sports editor. And the real molding of Blair's future began.

Next year, he was signed by Cornwall Royals. What a change from country hockey to the harsh commands by a tough taskmaster like Orval Tessier. There were times when Blair became frustrated and discouraged. And it is not generally known until now that Emile Hurtubise's fatherly counselling was a tremendous help to Blair in becoming one of the leaders as Royals won the Memorial Cup emblematic of Canada's junior championship in April, 1972. (Another prominent Royal was Maxville's John Wensink.)

Now Blair MacDonald was over junior age limit. He was approached by two World Hockey Association clubs, Los Angeles Kings and Edmonton Oilers. He played with Edmonton for two years and due to an inter-club agreement with Indianapolis, transferred there for a term.

By this time, the National Hockey League had absorbed several of the WHA teams, notably the Edmonton Oilers. Blair MacDonald was recalled.

Wayne Gretzky was the new sensation in Edmonton. Blair MacDonald's goal scoring prowess was well known. So coach Glen Sather elected to play Blair, flanking Gretzky and Brett Callaghen on the other wing. They were an exciting NHL trio named by sport writers the GMC — Gretzky-MacDonald-Callaghan — line. Blair was in the points forefront, scoring 46 goals plus assists that nudged the 100 total.

Pro hockey history includes numerous high scoring lines, broken by trades. Our memory goes back to the early 20s when Canadiens two great forwards, Howie Morenz and Aurel Joliat had a new right winger every two seasons. Blair was cast in that role in a trade with Vancouver.

Later, Blair's best hockey years were behind him but not his knowledge and sportsman's character. Hence Vancouver posted Blair to Fredericton where his exemplary ways on and off the ice would influence younger players. This was attested to by the American Hockey League governors who awarded Blair the league's Most Valuable Player trophy.

The opportunity to become a player coach lured Blair to Vienna, Austria. During that two-year term he developed the desire to give back to hockey, especially the youth, the benefit of the knowledge he had acquired by becoming an instructor.

Blair achieved that goal last year by working for the "Fudentals in Action" (FIA) coaching clinic organization. This was another plus in Blair's favor and last week, when Nordique General Manager Maurice Filion fired coach Andre Savard and called AHL Express coach Ron Lapointe to Quebec City it created a conference to appoint a new Fredericton coach. By Friday, negotiations with the one-time chubby, curly-haired youngster were complete and Blair was on his

(Continued on Page 19)

Sport's
BAR AND GRILL
Good Times, Good Friends, Great Food
What's the smallest city to have hosted the Summer Olympics?
First two correct answers win our famous
SPORTSBURGER
525-2128
105 Main St., Alexandria

Township of Charlottenburgh
will be accepting
NOMINATIONS
for
"Celebration '88 Awards and Certificates"
until January 10, 1988
Canada Celebration 88
For further information call
Charlottenburgh Recreation Department
347-2411
50-1c

IT'S A CHRISTMAS
SALE
AT SANTA'S FAVORITE SPORTING GOODS STORE
ONLY 8 Shopping Days Left
ADIDAS and NIKE FOOTWEAR 25% OFF
SKI-DOO SUITS, HELMETS, MITTS BOOTS 20% OFF
GOLF CLUBS CARTS, BAGS *Great Selection* **20% OFF**
HOCKEY EQUIPMENT
Men's Boys', Ladies' and Girls'
SKATES HOCKEY SWEATERS 20% Off
Sticks, Tape and Laces excluded
RODS, REELS AND TACKLE
Dad would love a Mitchell Rod or Reel this year 25% Off
TRAINING SUITS SPORTS BAGS 25% Off
POCKET KNIVES HUNTING KNIVES 20% Off
SKI MITTS and GLOVES 25% OFF
SHEPHERD'S
Alexandria's First Sports Shop
83 Main St., North Alexandria 525-1402

SPORTS CALENDAR

SPORTS PERSONALITY OF THE WEEK



Anne Thompson, of Williamstown, along with horse, An Aba Moonshine, picked up eight trophies at the Seaway Valley Arabian Horse Association High Point Awards night, recently. The champion horse is owned by Joan and Yvon Decoeur.

WEDNESDAY, DECEMBER 16
Women's Soft Puck Hockey League
8 p.m. to 11 p.m.
Glengarry Sports Palace
* * * * *
THURSDAY, DECEMBER 17
Border Hockey League
9 p.m. to 11 p.m.
Glengarry Sports Palace
* * * * *
FRIDAY, DECEMBER 18
Metcalfe vs Junior B Glens
8:30 p.m.
Glengarry Sports Palace
Junior B Rebels vs Winchester
8:15 p.m.
Winchester Community Centre
* * * * *
SATURDAY, DECEMBER 19
Kemptville vs Junior B Rebels
7:45 p.m.
Charlottenburgh Recreation Centre
Morrisburg vs Junior B Glens
8:30 p.m.
Glengarry Sports Palace
* * * * *
SUNDAY, DECEMBER 20
Junior B Glens vs Morrisburg
2 p.m.
Morrisburg Arena
Border Hockey League
1 p.m. to 4 p.m.
Glengarry Sports Palace

MASSON INSURANCE BROKERS LIMITED
All Types of Insurance For Your Needs
8 St. George St. W.
525-1836

APPLIANCE REPAIRS
BRUCE PICHER
Alexandria & Area
525-3463
205 Dominion St., N.
Major appliance repairs Parts & Service

PHJ BUILDING SUPPLIES
Lumber - Hardware - Carpets
Sico Paint - Floor Covering
294 Main St., N. Alexandria
Tel. 525-3446 or 525-3485

WILFRID MAJOR
Feed Service
North Lancaster
347-3211 or 347-3919

ALEXANDRIA BUILDERS SUPPLIES LTD.
Always Better Service
Hwy. 34, South Alexandria
Home *Hardware and Building Supplies*
Tel. 525-3151

GLENGARRY R.B.C.
AGGREGATES + CONCRETE
"We do our level best"
Green Valley 525-1750

PHARMACIE GLENGARRY PHARMACY
Safwat Milad Pharmacist
Your Family Pharmacy
14 Main St. N. 525-3882

CHEV-OLDS TITLEY ALEXANDRIA ONT
Formerly Glengarry Motor Sales
Highway 34 South, Alexandria
525-1480 or 347-2436

GLENGARRY SPORTS PALACE
Macdonald Blvd.
Alexandria
525-3600

DOIRON AUTO INC.
See us for all your car parts and light duty trucks
R.R.#4, Alexandria, Ont.
613-525-2791 1-800-267-9138

Charlebois and Son Reg'd
General Contractors
New Home and Renovations
Yvon and Jean Pierre, Prop.
613-525-4166

TELEVISIONS-STEREOS-TOWERS ANTENNAS-ROTORS, ETC.
With 20 Years Experience
Ladouceur Electronic Service
(Located at Marcel TV Furniture Ltd.)
(613) 525-3695

MEUNERIE LAROCQUE FEED MILL INC.
BERNARD LAROCQUE, PRES.
Glen Robertson Tel. 874-2212

OUELLEX
HOLDINGS INC.
CLAUDE OUELLETTE
Alexandria Tel. 525-2132

Betty GRÂCE A VOUS BECAUSE OF YOU
GEORGE LANTHIER ET FILS LTÉE
Alexandria 525-2435

GTL always on the move
Alexandria
Tel.: 525-1433

ALEXANDRIA IGA
Main St. S. Alexandria

Roy's PONTIAC BUICK Cadillac GMC Trucks
GARAGE (Green Valley) LTD.
We treat you Royally
525-2300

Scoreboard

BORDER HOCKEY LEAGUE
As of December 13, 1987

	GP	W	L	T	Pts.
Laggan	18	12	4	2	26
St. Raphael's	18	11	5	2	24
Glen Nevis	19	10	8	1	21
Maxville	19	8	10	1	17
Lancaster	18	2	16	0	4

ST. LAWRENCE DIVISION

	GP	W	L	T	GF	GA	Pts.
Alexandria	17	11	5	1	115	88	23
Char-Lan	18	10	7	1	124	104	21
Morrisburg	17	8	7	2	101	93	18
Winchester	17	7	9	1	91	104	15
Kemptville	15	3	12	0	59	89	8

SCORING

	G	A	Pts.
Kevin Poapst (Char.)	33	23	56
Mike Jodoin (Char.)	28	28	56
Leonard Seguin (Alex.)	22	17	39
Johnny Morrow (Morr.)	18	18	36
Chris Villeneuve (Char.)	12	20	32
Kirk Barkley (Win.)	18	12	30
Rod MacKenzie (Char.)	11	19	30
Randy Jodoin (Morr.)	11	17	28
Andy Meth (Alex.)	12	15	27

BOXING DAY STATS
ST. LAWRENCE DIVISION

Alexandria	10
Char-Lan	9
Morrisburg	6

ALEXANDRIA LADIES' SPONGE PUCK
As of December 9, 1987

Team	P	W	L	T	F	A	Pts.
Tapis Richard	9	8	0	1	36	10	17
Paul's	9	6	3	0	23	12	12
Art Benton	9	4	3	2	25	13	10
GTL	9	3	6	0	11	33	6
Gareau's Sunoco	9	2	5	2	15	26	6
Torque	9	1	7	1	11	26	3

CHAR-LAN INDOOR SOCCER LEAGUE

	GP	W	L	T	Pts.
Seaway Spartans	7	5	1	1	11
Char-Lan U2's	7	3	1	3	9
Char-Lan United	7	3	3	1	7
Glengarry Stars	7	2	3	2	6
Cornwall Strikers	7	2	4	1	5
Lancaster Rovers	7	2	5	0	4

Farley Windows beats Trottier in broomball

Farley Windows swept past Trottier Ford with a 5-0 victory in the SD&G No-Contact Broomball League, Sunday.

Naomi McKenzie lead the team with two goals while Wendy Hay, Joanne Laveon and Corkie Robinson, tallied singles. Picking up assists were Corkie Robinson, Sherry MacLean and Joan Filion.

Marc Duval coached the winning team.

Therese Piche lead Germain Sand and Gravel to a 2-0 win over the Maxville Aliens. Both goals were scored, unassisted, during overtime.

Robert Quesnel fired a hat trick leading Marc's Canteen to an easy 8-0 victory over Mr. Poppins. The team jumped into an early lead in the first period with three goals. The remaining goals were scored in the second period as the game ended with an entertaining 8-0 score.

Donald Carriere added two goals while singles went to Gastor Menard, Gary Carriere and Bernard Carriere. Gerard Chalett and Gastor Menard picked up two assists each.

Cashway blanked Sabourin Construction 4-0 in the following game. The winning team came alive in the second period scoring three goals. John Hopman fired the first goal, unassisted. Rick Brunet, Frank Michels and Roy Steele added one goal each. Noel Lalonde picked up two assists while Frank Michels picked up one.

Cornwall Oxygen flew past the Glengarry Angels in a 5-2 win. Ray Filion lead the winning team with two goals while Rick Filion, Bob Waldrof and Rick Lalonde tallied singles.

Daryl Dumouchel and John Prieur narrowed the gap for the Angels by scoring one goal each. Richard Leroux chipped in by picking up both assists.

Tremblay Pole Line topped Lacombe Trucking in a 3-1 victory.

The action began late in the second period with Armand Lapensee and Romeo Lacombe firing one goal each for a 2-0 lead. Lacombe trucking bounced back into the game scoring one goal in the third period.

The winning team jumped further ahead when Daniel Bourgois scored the final goal.

Bedard Energy rolled over Guindon Tire with a 6-1 victory.

Gaels win

The Gaels defeated the North Dundas High School team 56-37 at the Glengarry District High School, Thursday.

After a close first quarter, which left the home team leading 13-12, the Gaels pulled away to an easy win. Glen Campbell led the scoring with 12 points, followed by Cary Kronwald with 11.

New coach

(Continued from Page 18)

way to New Brunswick.

Blair could well be on his way to the status of an NHL coach. He has been guided by Orval Tessier of the Cornwall Royals, in his World Hockey Association career with Jacques Demers, the Indianapolis Racers and Edmonton Oilers' Glen Sather..

Blair reminds this writer of the Montreal Maroons-Les Habs "Lamp Lighter" (goal scorer) Toe Blake when he was recruited by Canadiens to take command. He became a coaching legend.

Best wishes Blair from all Glengarrians at home, Edmonton, Vancouver, Calgary, N.W.T. and everywhere else.

GLENGARRY SPORTS PALACE
PROGRAM
WEDNESDAY, DECEMBER 16
3 p.m. — Free Skating
THURSDAY, DECEMBER 17
10 a.m. — Moms & Tots
1 p.m. — Moms & Tots
FRIDAY, DECEMBER 18
8:30 p.m.
Metcalfe vs Glens
SATURDAY, DECEMBER 19
8:30 p.m.
Morrisburg vs Glens
SUNDAY, DECEMBER 20
7:15 p.m. — Public Skating
MONDAY, DECEMBER 21
2 p.m. — Free Skating
TUESDAY, DECEMBER 22
2 p.m. — Free Skating
WEDNESDAY, DECEMBER 23
2 p.m. — Free Skating
From the Management & staff of the Glengarry Sports Palace
MERRY CHRISTMAS & HAPPY NEW YEAR
TEL: 525-3600
50-1c

karate

CONTACT KARATE
Co-Ed Classes
Learn:
- ***Contact with pad***
- ***How to breath***
- ***How to discipline yourself***
- ***How to increase your power-effective self defense and much more***

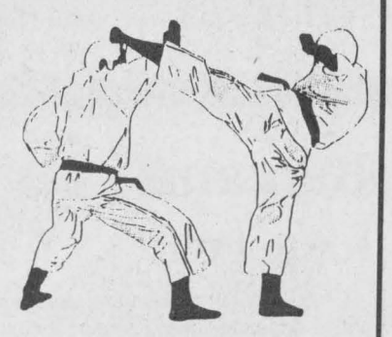

1988 REGISTRATION – Jan. 4 and 5 between 6 and 9 p.m.

Pee-Wee (6 to 8 yrs.)	Students (14 to 18 years)
6 to 7 p.m. $50	7 to 8 p.m. $75
Junior (8 to 13 yrs.)	**Adults**
7 to 8 p.m. $50	8 to 9 p.m. $85

Every Wed. & Fri. for 15 weeks
For more information call 931-1351
Sensei *(Teacher)* ***Stephan Daye*** *– 1st Dan Black Belt*
St. Joseph School, Lancaster
49, 50, 52-c

YAMAHA
We Make The Difference



LOWEST PRICES
Sales • Service • Clothing
Open 7 Days a Week
Sunday 1-4
50-tf
MAC'S MARINA Ltd.
Nobody Does It Better
Hwy. 2. South Lancaster
347-2788

Johnny Mac's TAVERN
Martintown, Ont.
528-4233
Friday, Dec. 18 to Sunday, Dec. 21
Entertainment
JOHN MILLS
Sunday Menu
SPAGHETTI PLATE 4.95 per pers plus tax
Take-Out Menu Available
50-1c



L. and M. GUNS REG'D.
Firearms bought, sold, traded, and repaired
Crossbows
Camping Equipment
Outdoor Clothing
Top Quality
Fishing Tackle
R.R. #1, Cornwall
Tyotown Rd., between Boundary and Purcell Rds.
Michael Massia, prop.
931-2010

BIG SAVINGS TO START YOUR WINTER!

FOR ONLY $2299



CITATION® LS

Get ready for the deal of the year!
We're getting ready to bring in the new '88 Ski-Doo sleds. Help us make room by buying one of the new non-current models we have on hand.
It's your chance to grab a sharp new machine. Along with a real sweet deal!
But you'd better hurry!

ski-doo®

SHEPHERD MOTORS LTD.
83 Main St. N.
Alexandria
525-1402

** Trademarks of Bombardier Inc.

GET THE JUMP ON WINTER HERE!
50-1c



SANTA'S FAVORITE ELECTRONICS STORE

Features
Family Entertainment Gifts By

PHILIPS

PHILIPS MICROWAVE OVEN

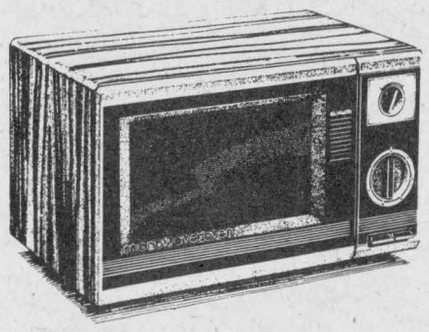

Model MW6020
180 to 500 Watts
.6 cu. ft.
Reg. $235.00
$199

PHILIPS MICROWAVE OVEN

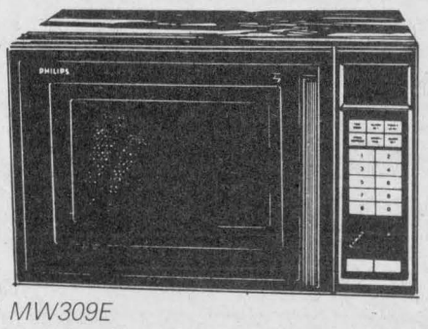

Model MW309E
Full electronic, .9 cu. ft., 60 to 600 Watts, 10 power settings, 3-stage cooking, meat probe, program defrost.
Reg. $399.00
$329

PHILIPS MICROWAVE OVEN

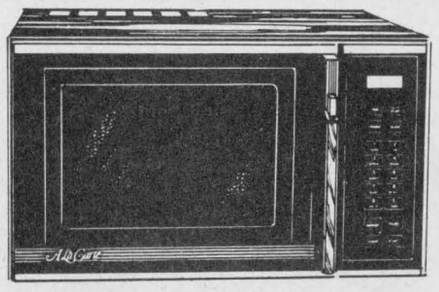

Model MW9430E
700 Watts, 1.4 cu. ft., soft-touch electronic controls, 3-stage time cooking, auto defrost, shelves, 100 minute digital timer
Reg. $499.99
$399

PHILIPS MICROWAVE OVEN

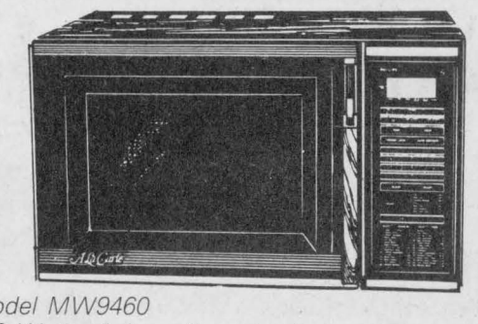

Model MW9460
700 Watts, 1.4 cu. ft., auto start, pause function, auto code, temp. probe, auto defrost, 37 prog. recipe function
Reg. $599.00
$499



CHRISTMAS SHOPPING SPREE
Participating Merchant
You could win one of 5 boxes of Groceries (Value $50) draw every Saturday until December 19 '87.

GRAND PRIZE
MICROWAVE OVEN
Space-Saver Model
(Value of $349.00)
Total Prize Value — $600.00

Lay-Away — Gift Certificates

MIRON

ELECTRONIC-TV
Sales & Service

VISA MasterCard

We Service What We Sell, Right Here In Our Store
421 Main St., South Alexandria 525-4007

Gareau's win in sponge puck

by Bruce Howells

Corkie Robinson fired a hat trick leading the Gareau's Sunoco ladies sponge puck team to a 5-2 victory over GTL, Dec. 9.

Debbie Robinson also chipped in and picked up four assists. GTL jumped into an early 1-0 lead when Annie St. Denis banged home Hazel MacDonald's rebound three minutes into the game. Robinson then won a battle for the puck in the GTL corner and fired a pass to Julie Montpetit, who tied up the game 1-1.

St. Denis scored her second goal and upped the score to give GTL a 2-1 lead. One minute later, Debbie Robinson set up Montpetit for her second goal to tie the game at 2-2.

Corkie Robinson lead the way for Gareau's in the second and third period by scoring three consecutive goals to wrap up the victory for Gareau's. Jeanine Lalonde picked up one assist while Debbie Robinson picked up two.

Art Benton hung a 3-1 decision on Torque during the game opener.

The team of Art Benton jumped into an early lead after Kathy Grant and Debbie Nadon fired home one goal each. Karen MacDonald and Barbara Benton picked up the assists.

Claudia Messier, assisted by Sue Delage, narrowed the score 2-1 with 1:33 left in the period.

Benton's came back in the last eight seconds of the game with Donna McGregor scoring off Debbie Nadon's rebound to give the team a 3-1 win.

During the final game, Tapis Richard stretched their undefeated title to nine games with a 1-0 victory over Paul's.

Louise St.Pierre's shot from the corner dribbled through the goalers legs when Sue McIntosh slipped the loose puck into a wide-open net with 4:15 left in the game.

Peewee Glens lose first contest

The Alexandria Peewee Glens lost their undefeated title in a tight 2-1 game againt the Cornwall Royals in a Lower St. Lawrence Hockey League game at the Glengarry Sports Palace, Saturday.

Eric Hamelin scored the lone goal while Brad McDonald and Steve Poirier picked up the assist.

The Glens met the Royals for another round, Sunday, and hung a 4-1 victory on the Cornwall team.

Eric Hamelin lead the team with the first goal. Jamie Nelson, Stephane Davidson and David Paavila tallied sigles. Picking up assists were Michel Jeaurond, Marc Boisvenue, Liam Kemp and Patrick Menard.

The Glens stormed the North-Stormont team 6-1 Wednesday at the Finch Community Centre.

Ricky Latreille lead the winning team with a hat trick while Jamie Nelson chipped in with two goals and Stephane Davidson added one. Picking up assists were Eric Hamelin, David Paavila, Jamie Nelson, Steve Poirier, Nygel Peltier, and Marc Boisvenue.

Patrick Menard had a strong outing

Bantams lose two

Char-Lan Timex Bantams, playing with a depleted squad, dropped a pair of close ones this week in Lower St. Lawrence league action.

Wednesday night in Williamstown, the local boys were nipped 2-1 by the Cornwall Royals, despite strong goaltending by Char-Lan's Alain Fontaine. Robert Curran had the Rebels' only goal on a slapshot from the blueline.

In Maxville on Saturday, it was NGS over the Timex Rebels, 4-3. An early third period goal by Chris Leroux broke a tie game and led NGS to the win. Denis St. Jean, Bruce Tessier, and Kurtis Latreille scored for the Williamstown team, while Paul Jackson, Ken Wensink and Anson Acres had the other goals for Maxville.

Novice

Char-Lan's novice squad edged into first following a rash of recent victories. Darryl Knight had two goals, Allan Alguire, Kevin O'Farrell and Kent McDonell one apiece, as the team downed NGS 5-2.

Peewee

The Timex Rebel peewees also defeated NGS. In a close game, Char-Lan edged the boys from the North, 2-1. Marty Algire and James Cooper scored for Char-Lan.

Thinking Microwave?
Think
R. E. PROULX
RADIO TV

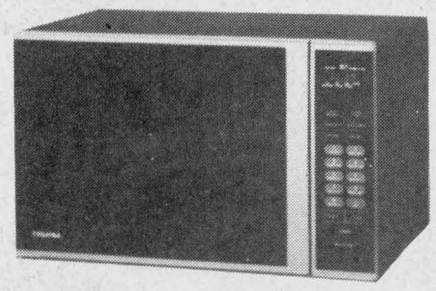

TOSHIBA
50 MONTH WARRANTY
Parts and Labour In-Home. The most comprehensive Warranty in Canada.

"We service what we sell"
Glen Robertson
874-2600

REMI PrudHomme
INSURANCE BROKERS INC.
Assurance General Insurance
Vie, Feu, Vol, Auto, Theft, Fire, Life
FARM
Tel. 525-3134
151 Main Street, P.O. Box 1600, Alexandria, Ont. K0C 1A0
40-tf



If you have your cows tied up in stall all winter, you need
TAILSTRINGS
(Imported from Europe)
A combination of rubber and nylon, 2 metres long, with nylon safety ring for quick release. They keep the tails up out of the soft manure, yet lets them switch in comfort.
Results:
Clean cows with less labor and bedding.
Ideal for liquid manure systems.
Immediate delivery
Alfred & Anne Marie Vogel
347-3489
50-1p

Quality Photo Finishing



Great Stocking Stuffers
FUJI SUPER HR FILM
Choice of 3-135 mm, 100 ASA, 24 exp; 3-110, 24 exp or 3-Disc, 15 exp films for only 9.99 (3 packs)
Open till 9 pm (except Saturday)
PROPHOTO LAB
421 Main St. S., Alexandria
(Across from Alexandria IGA)
525-4952
1 hour processing available

THE OTTAWA HOTEL
presents
JUSTICE
Friday and Saturday
December 18 & 19
and
New Year's Eve
Thursday, December 31
9 pm to 1 am
Everyone Welcome
50-1c



Christmas Greetings and Best Wishes for 1988
Nannel Specialties
The MacLennan's
Dalkeith
874-2385
50-1p



To all our friends and customers accept our sincere thanks and warm wishes for a
Merry Christmas
and a
Happy New Year
RICHARD RIGBY
HOME and FARM RENOVATIONS
Richard, Joan, Curtis, and Cara Dawn
DALKEITH, ONT. (KIRK HILL) TEL. 525-4231



SANTA'S ONE-STOP CHRISTMAS SHOP
Pre-Christmas Specials

Compact MICROWAVE OVEN .5 cu. ft. Reg. $299.99 239.99
CHRISTMAS Wrapping Paper 4-Roll Pack #5650-440 1/2 Price 2.99
OUTDOOR LIGHT SET 50 mini-lights Reg. $21.99 14.99
GE Portable AM/FM Stereo Radio with CD Player Reg. $479.00 429.97
Home Hardware TRUCK & TRAILER 21" long 8.99
Entire Stock of CHRISTMAS DECORATIONS 30 % OFF

CHRISTMAS Shopping Spree
Participating Merchant
2- $50 Gift Certificates

Apply For Your HOMECARD
You Could Win
$1,000.00 CASH

ABS BUILDERS SUPPLIES LTD.
ALEXANDRIA
Home Hardware and Building Supplies
Cash & Carry
Delivery Available
VISA MasterCard
ALWAYS BETTER SERVICE
Hwy. 34, South Alexandria 525-3151

LEMAY TV

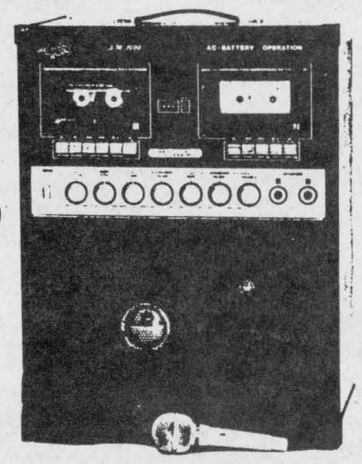

The SINGING MACHINE
CHRISTMAS SPECIAL



Latest Model
$579



31 Main St. South
Alexandria
525-3713



FINAL WEEK FOR THE

Alexandria & District CHAMBER OF COMMERCE

CHRISTMAS SHOPPING SPREE

You Could Win

ALEXANDRIA MEGA-BUCKS and SUPER IN-STORE PRIZES

Over $8,000.00 Worth of Prizes and Mega-Bucks

PARTICIPATING RETAILERS

Alexandria Stationery & Travel
Pen and Pencil Set

The Bootique
Two $50 Gift Certificates

His & Hers Boutique
One $50 and two $25 Gift Certificates

Tapis Richard Ranger Carpet
Five $100 Gift Certificates

Alexandria IGA
Microwave Oven

Canadian Tire
20" Color TV

Robert's Rental
Two $25 Gift Certificates

Trottier Sales Centre
One $50 Gift Certificate

The Sunshop
450 minutes of tanning

Marcel TV Furniture
Microwave Oven

Menard Lumber
Electric Planer

Jenny William
Gift of $50 (Tablecloth)

Priest's Mill
Two $25 Gift Certificates

ASP
Three in-store Draws

Jacqueline Esthetique Clinic
Two $25 Gift Certificates

ABS
Two $25 Gift Certificates

Lalonde's Furniture and Lalonde's Ladies Wear
$100 Gift Certificate

SKY-HI Video
One movie rental Free (52 weeks)
(3 winners)

Town and Country Flowers
Table centerpiece

Shepherd Sports Shop
Pair of Nike runners

Alexandria Auto Glass & Trim
Sports bag & 12 pack plus bag of toys

Giroux Sports
Two $30 Gift Certificates

Ducharme Taxi
Taxi voucher

Stedman's
Three $50 Gift Certificates

Desrosiers & Hope
Two $25 gift certificates

Bray Trophies
One $20 Gift Certificate

Viau's Ladies Wear
Four $25 Gift Certificates

Danskin's Scottish Gift Shop
One $50 Gift Certificate

Salon Robert
Free Perm

Boutique Chez Francois
One $25 Gift Certificate

Green Valley Glass
Etched Mirror (Value $60)

Trottier Farm Equipment
Three $40 Gift Certificates

Titley Chev-Olds Inc.
Two oil changes

Glengarry Pharmacy
$50 Gift Certificate

Paddy's Attire
Nightshirt

Marielle's Beauty Salon
$50 Perm

Alexandria Lanes Ltd.
Five games per week for 5 weeks
Two bowling clocks

Photo Melanie
Enlargement 16"x 20" or Photo Session

Miron Electronic-TV
Five Boxes of Groceries 1 per week
(Value $50 each) Microwave Oven

Illusions Beauty Center
Two $20 Gift Certificates

Lalonde General Store
One $50 Gift Certificate
Two $25 Gift Certificates

Glengarry News
Gift Subscription

Donat Boisvenue
Two $25 Gift Certificates

Barbara's Store
Two $50 Gift Certificates

Berry's Pet Food
20 kg of Berry's Best Dog Food

Alexandria Decor
Four-season mat

CONTRIBUTING BUSINESSES

Gerry Dextras
Bruce Piche
Masson Insurance
Real's Mobile Home Centre
Royal Lepage (Robert E. Poirier)
Alexandria Drug Mart
Alexandria Veterinary Clinic
Glengarry Aggregates and Concrete
Tabagie St. Denis Newsstand
Alexandria Mouldings
North-end Garage
MacMillan & Howes Real Estate
Cooperative Funeral Home Inc.
Alexandria Licence Bureau
Georges Lanthier & Fils Ltée
Candlestick Restaurant
J. Lauzon Bookkeeping
Riverview Dodge
Roy's Pontiac-Buick Ltd.
Danielle's Esthetique
Yves Lamoureux Garage
Laurier Theoret Janitorial Services
Sauve Real Estate
Chico and Jo Trophys
A & C Upholstery
Comfort Water Treatment
Alexandria Pizzeria Restaurant
Gallant Press
Remax (Cathy Claude)
Baker's Pride
RVA Steel Works
Winemaker's Corner
Munro and Morris Funeral Homes
Consoltex
Alexandria Footwear
Pigeon Jewellers
Doiron Auto Parts

The Winner will be drawn, Sat., Dec. 19/87 at the Glens Game - 8:30 p.m.

ALL PARTICIPATING RETAILERS MUST BRING THEIR COUPONS TO THE GLENGARRY SPORTS PALACE ON SATURDAY, DEC. 19/87 BEFORE THE 'GLENS' GAME.

For further information please call Claude at 525-2934 or Sheila at 525-4098

CLASSIFIED ADVERTISING

Coming Events

New Year's Eve
PARTY
Thursday, December 31
at
Glengarry Sports Palace
Hot and Cold Buffet
$12 per person
Tickets on sale at
Glengarry Sports Palace
Advance tickets only
Music by
Jake at Work
Everyone welcome
50-2c

S.D. & G. BROOMBALL
4TH ANNUAL ALL-STAR MENS
GAME
FRIDAY, DECEMBER 18
IN
MAXVILLE
Prizes to be drawn
Game starts 7:30 p.m.
Dance after
Admission - Game $2.00 per person
Game/Dance - $3.00 per person
$5.00 per couple
Dance only - $3.00 per person
$5.00 per couple
49-2p

WEDDING RECEPTION
in honor of
NATHALIE RENAUD
daughter of
Mr. & Mrs. Andre Renaud
and
BLANE McDONELL
son of
Mr. & Mrs. Mark McDonell
FRIDAY, DEC. 18, 1987
9 p.m. to 1 a.m.
40 - 5th St. W., Cornwall
Everyone welcome, lunch served
For more information:
Tel. 347-2741 or 933-7597
50-1p

FRATERNITE
ALEXANDRIA INC.
BINGO
FRIDAY, JAN. 15th, 1988
at 7:30 p.m.
JACKPOT $600
in 5 numbers
* * *
CARD PARTY
THURS., JAN. 14/88
8 p.m.
Lunch and Prizes
Everyone Welcome
* * *
Physical Fitness
Will resume on January 11
50-1c
* * *

Church Services

LOCHIEL REFORMED
PRESBYTERIAN
CHURCH
Lord's Day Service
11 a.m. and 8 p.m.
Bible School 10 a.m.
Wednesday 8 p.m.
Prayer & Bible Study
Tel. 874-2989
40-tf

UNITED CHURCH
OF CANADA
Services of Worship
SUNDAY, DEC. 20
Alexandria — 9:30 a.m.
Dalhousie Mills — 11:15 a.m.
Glen Sandfield — 10 a.m.
East Hawkesbury — 11:00 a.m.
Rev. Colin and
Rev. Pat MacDonald
525-2858
50-1c

Alexandria
Alliance Church
SUNDAY
9:45 a.m., Sunday School
11 a.m., Morning Worship
Harmony Glen School
Kincardine Street
WEDNESDAY, 8 p.m.
Prayer Meeting and Bible Study
23 Kenyon St. W.
A warm welcome awaits you
Pastor Tom Felts
525-4899
22-tf
Christian & Missionary Alliance Church

THE ANGLICAN CHURCH
OF CANADA
ST. JOHN THE EVANGELIST
Lancaster, Ontario
(In Glengarry Provincial Park off South Service Road)
SUNDAYS
9:15 a.m. - Holy Eucharist
Sunday School & Nursery
THURSDAYS
10:00 a.m. - Holy Eucharist &
Bible Study
Rector: The Rev. Roger Steinke
Ass't Priest: The Rev. Peter Crosby
ALEXANDRIA, ONT
(In the Winter Chapel at St. Finnan's Cathedral
Sundays at 7:30 p.m.
HOLY EUCHARIST
41-tf

Coming Events

NEW Year's Eve dance at the Glen Robertson Social Centre from 8:30 to 1, $10 per person with buffet served. Live band. For tickets, call 874-2088 or 874-2227. 49-2c

ALL French Women are invited to our Session "La Femme et la Gestion de la Femme," at Parkway Inn in Cornwall, Ont., Jan. 19, 20, 21, 1988. For reservations before Jan. 11, 1988, contact Louise Myner C.P. 593, Hawkesbury, Ont. Tel. 674-2035. 50-3p

CHRISTMAS Eve service, December 24, at Kenyon Presbyterian Church, Dunvegan, 8 p.m. 50-2c

CHARLOTTENBURGH
RECREATION CENTRE
* * *
BINGO
Every Tuesday
8 p.m.
Jackpot $500
Everyone welcome
Good Hall Rental Dates Available
347-2411
50-1c

NEW YEAR'S EVE DANCE
at
LEGION HALL, LANCASTER
Big Band Sound by
Carmen Aubé
Party Favours-Buffet Supper
Members and Guests Welcome
Tickets available at Legion
$15 per person
49-2c

WEDDING RECEPTION
in honor of
KAREN GADBOIS
daughter of
Ruth & Percy Gadbois
and
HERBIE AITKEN
son of
Darlene & Ken Aitken
on
FRIDAY DEC. 18th
in Glen Walter
at 9:00 p.m. - 1:00 a.m.
Music D.J.
Everyone welcome, lunch served
50-1p

BONNIE GLEN
525-2646 or 525-3078
SAT. DEC. 26
The '87 Wrap Up, join the gang. Music from 9 to 1 a.m. by "Option Plus", D.J. from Ottawa. $4 per person. For more information call Liz at 525-2531 or Paul at 525-4223.

NEW YEAR'S EVE GALA
Country, Canadian and European flair to the music of Mostly Country and other entertainment. Hot and Cold Buffet at 1 a.m. Party favours, etc. $28 per couple, $15 per person, limited amount of people. Call now for reservations.

CHRISTMAS & NEW YEAR'S BUFFET
from 5:30 p.m. to 7:30 p.m. buffet, salad bar, help yourself sweets and coffee table, $12 per person. Under 12 yrs. $7.25.
Reservation only.
50-1c

GLENGARRY
SPORTS PALACE
Tel. 525-3600
THURSDAY, DECEMBER 17
BINGO
8:00 p.m.
Jackpot $1,200
in 5 numbers
(Bingos Dec. 24 & Dec. 31 cancelled)
11 regular games at $25
3 regular games at $50
6 specials 50/50
Up to Christmas
Specials Guaranteed
Minimum $100
1 Winner - Take-All
Proceeds to Jr. B Glens
Hockey Team
Note: Bingo played
on hard cards using chips
MINIMUM CHARGE $1.00
Reg. Cards 7 for $1.00
15 Cards for $2.00
Specials 7 for $1.00
15 Cards for $2.00
* * *
SUNDAY BINGO
Sunday, December 20
Starts 7:30 p.m.
14 games at $25.
1 game at $250.
6 games at 50/50
1 Winner Takes All
5 Extra Door Prizes
Christmas Turkeys
Proceeds to go to the
Alexandria Figure Skating Club
50-1c

Cards of Thanks

MASSIA — We wish to express our most sincere thanks and appreciation to relatives, friends and neighbors for their many acts of kindness extended to us during our recent bereavement in the loss of a loving husband, father, grandfather and brother, John. The messages of sympathy, visits to the funeral home, cards and floral tributes were deeply appreciated. Special thanks to Doctors Nadeau and Varma, nurses and aides; also Glengarry Memorial Hospital and a special thanks to Aunt Alda and daughters for the lunch each night and all their acts of kindness. Thanks to the pallbearers, also the Munro and Morris Funeral Home and anyone who helped in any way. Your kindness will always be remembered.
—The Massia family. 50-1p

JOURDEUIL — The family of the late Christian Jourdeuil would like to thank relatives, friends and neighbors for their visits, flowers, donations to the Heart and Stroke Foundation, mass and sympathy cards. Special thanks to members of the Twistle Guild for their generosity and thoughtfulness in providing meals. To Dale Munro for is kind assistance. Also to Alec, Freda and Steve Greer for their support and devotion. Our heartfelt gratitude to all.
—Louise Jourdeuil and family. 50-1p

MacKENZIE — Pipe Major John T. MacKenzie wishes to express his sincere thanks for the many gifts and tributes presented to him on the occasion of his appreciation night Saturday, December 12. Pipe Major "Zip-Zip" is off to the south for a few months but as the old pipe tune says "He's nae awa' tae bide awa'." Thanks again everyone.
—J. T. MacKenzie. 50-1p

Coming Events

MARTINTOWN
COMMUNITY CENTRE
NEXT BINGO
Monday, January 4
8 p.m.
Everyone Welcome
Banquet hall available
for rental
Tel. 528-4801
or 931-2069
50-1c

MAXVILLE & DISTRICT
SPORTS COMPLEX
OSIE F. VILLENEUVE ARENA
* * *
SD&G Broomball League
Every Sunday
8 a.m. to 4 p.m.
* * *
PUBLIC SKATING
Saturdays
7 p.m. to 8:30 p.m.
Mondays & Wednesdays
3:30 p.m. to 5 p.m.
SHINNY
Tuesdays & Thursdays
3:30 p.m. to 5 p.m.
* * *
For information concerning our banquet hall facilities for weddings, mixed parties social gatherings, business meetings, etc., please call 527-5659
Let our experienced staff assist you with catering and entertainment suggestions
Wishing you a Very Happy and Safe Holiday Season
from the
management and staff.

Entertainment

COMMERCIAL
TAVERN & LOUNGE
presents
LIVE ENTERTAINMENT
with
CLASSIC REVIVAL
FRI., DEC 18 and SAT., DEC. 19
Main St., Lancaster
50-1c

CHEZ PAUL
Dalhousie, Que.
Rock'n Roll Dances
FRI., DEC. 18
WED., DEC. 23
SAT., DEC. 26
WED., DEC. 30
SAT., JAN. 2
Music by Jake at Work
9 p.m. - 1:30 a.m.

ST. EUGENE
HOTEL
St. Eugene, Ontario
FRIDAY and SATURDAY
DECEMBER 18 & 19
FRED BROWN
and BLACKWATER
NEW YEAR'S EVE PARTY
with
JOAN and the
COUNTRY HEARTS
By reservation only
674-2879
50-1c

Cards of Thanks

McDONALD — Our sincere thanks to all those who helped in any way during our recent bereavement in the loss of a dear husband, father and grandfather, Alex.
—Pearl McDonald and family. 50-1c

McBEAN — We wish to express our sincere thanks and appreciation to relatives, friends and neighbors for many acts of kindness during our recent bereavement in the loss of a loving husband, father, brother and uncle. The floral tributes, masses and donations to Heart and Stroke Foundation are much appreciated. Special thanks to Monsignor Rudy Villeneuve, doctors, especially Dr. A. J. McLean and Dr. De Yong, nursing staff and Sister Anne Carrington of Hotel Dieu Hospital and Ron Munro of Morris Funeral Home. Also thanks to the Curry Hill church ladies for the lovely lunch. Your kindness will always be remembered.
—The McBean family. 50-1p

Deaths

ROSS, Frank D. — In Rochester, New York on Dec. 3, 1987. He is survived by two sons Dennis (wife Rose), Grant (wife Alice); one daughter Lynn (husband Joseph Dupuis); three brothers, Arthur, Earl and Doug; six grandchildren, Lisa, David, Jeffrey, Jennifer, Joey and Mark. He was a member of the Masonic Lodge in Martintown. A memorial service was held in Rochester on Sat., Dec. 5, 1987. Spring interment at North Branch Cemetery. 50-1c

ACKRILL, Kenneth Raymond — suddenly at his farm on Tuesday, December 8, 1987. Age 58 years, Kenneth Raymond Ackrill of R.R. #1, Alexandria, beloved husband of Jean Marleau Mutter, loving father of Jeannette Susan (Mrs. Georges Aime Lagace) of St. Jean-Sur-Richelieu, Que., Kenneth Arnold (his wife Mary Redhead) of Chelmsford, Essex, England, Philip Andrew of Vancouver, B.C., and Denise Mutter of Alexandria. Also survived by one sister Elaine (Mrs. Edward Beckett) of Chelmsford Essex England, one niece and two nephews. Funeral service was held at J. F. Wilson & sons funeral chapel, Verdun, Quebec on Saturday, December 12 at 2 p.m. Cremation to follow in Mount Royal crematorium, Montreal. Arrangements in Ontario entrusted to Munro & Morris Funeral Home, Alexandria branch. 50-1c

ST. DENIS, Eddie — At the Glengarry Memorial Hospital, Alexandria, on Saturday, Dec. 5, 1987, age 83 years, Eddie St. Denis of R.R. #1, Alexandria, beloved husband of Antoinette Hurtubise, dear father of Rita (Mrs. Lucien Geoffrion) of Montreal, Clarence of Alexandria, Ovila of Glen Robertson, Mrs. Noella Huntington of Mascouche Heights, Que., Mrs. Thérèse St. Denis of Coteau Landing, Que., Edna (Mrs. Rosaire Lebrun) of Green Valley, Leona (Mrs. Guy Lessard) of St. Mathieu, Que., Mrs. Cecile Cuerrier of Ville La Salle, Que., Anita (Mrs. Larry Vandyke) of Boisbriand, Que. and Emile of R.R. #1, Alexandria. Predeceased by one son André. Also survived by 32 grandchildren, nine great grandchildren and two sisters, Mrs. Irene Cardinal of Hawkesbury and Mrs. Stella Lanthier of Dalkeith. Predeceased by one sister Mrs. Blanche McDougall. Rested at Morris Funeral Home, Alexandria. Funeral mass was held in Sacre Coeur Church, Alexandria on Tuesday, December 8, 1987 at 11 a.m. Interment was held in the parish cemetery. 50-1c

In Memoriam

DUMOUCHEL — In loving memory of a dear wife and mother, Stella, who passed away on Dec. 16, 1983.
You were always true and patient,
Through the years you struggled on,
And those hands that rest forever,
Made the home that now is gone.
—Always remembered by Euclide and family. 50-1p

MacLEOD — In loving memory of a dear father and grandfather, Dan N. MacLeod, who passed away December 20, 1986.
No space of time, no lapse of years
Can dim the treasured past,
A loving memory keeps it dear
Affection holds it fast.
—Always remembered by Donna Mae, Stanley, Murray and Stuart. 50-1p

McDONELL — In loving memory of Allan E. and Cecilia, whose legacy of faith and courage illuminates our lives.
When a face that was dear no longer is here
And a voice that was loved is hushed
It seems as if life went too quickly
It seems as if things were too rushed.
Then one by one we remember
And one by one, clearly recall
Many quiet and wonderful hours
And the joys that we shared in them all.
And that is a great feeling of comfort,
When a heart that is grieving and sad
Can remember again and be thankful,
For all the sweet hours it had.
—The family. 50-1c

LEBLANC — In loving memory of a dear wife, mother and grandmother, Mary, who passed away Oct. 13, 1967.
To a beautiful life, came a sudden end
Mary died as she lived, everyone's friend;
She was always thoughtful, loving and kind,
What a glorious memory she left behind.
So treasure her Lord in your garden of rest,
For in this world she was one of the best.
—Sadly missed and lovingly remembered by her husband Ernest and four daughters, Malvina, Virginia, Fleurette and Irene. 50-1p

Articles for Sale

FIBREGLASS bath tubs 1-piece, bone and grey colors, used hot water tanks; 3 mobile axle less wheel; 250 four-track Honda $3,000. Tel. 525-2493. 49-2p

GIFTS GALORE
BASKET GIFTS
FOR
ALL OCCASIONS
CRAFTS
BAKING
HOURS:
FRIDAY 3:00 p.m. - 6:00 p.m.
SATURDAY 1:00 p.m. - 4:00 p.m.
or BY APPOINTMENT
CATHERINE McILWAIN
525-1093
4-1/2 miles east of Dunvegan
1-1/2 miles west of Hwy 34
50-2p

Articles for Sale

RALPH Connor books for sale. Tel. 527-2145. 50-2p

TORO snowblower, 11 h.p., 32" wide, Briggs & Stratton engine, real clean. Tel. 525-3693. 50-1c

SNO-SHARK 7 h.p. snowblower, 24" wide, double auger, new engine, rebuilt, $425. Tel. 525-3693. 50-1c

WINE goblets add to the festive scene at Christmas. See handmade goblets at the Apple Hill Pottery, south and west of Apple Hill. Tel. 528-4329. 50-1p

FOR sale: 5/16" select fir plywood 9"x18", 12"x36" and 12"x96". Bargain prices. Tel. 874-2385, Ken MacLennan. 50-1n/c

RCA washer and dryer, 26" console TV, remote control, kitchen sets, dressers, coffee tables, end tables. Tel. 525-2816. 50-2p

WANTED: used television antenna and tower complete, reasonably priced. Tel. 527-2713. 50-1p

ANTIQUE wood box stove by "Jas. Stewart, Waterloo," works great, $85. Tel. 525-4560. 50-1p

SNOWBLOWER, double piston water pump. Tel. 525-4989. 50-2p

EXTREME cold-weather clothing and footwear, new and used; also most other genuine Canadian armed-forces apparel. Glengarry Surplus, open seven days a week until sundown. Three miles west of Fassifern at corner Dornie side road. Tel. 525-3864. 50-2p

KENMORE portable dryer, $50. After 6 p.m., 525-4447. 50-2p

HOME pasteurizer for sale, almost new, cost $192, will sell for $125. Tel. 525-4112. 50-2p

WOOD splitter for sale. Call after 8 p.m. Tel. 874-2458. 50-4p

WATER bed, other beds, kitchen utensils, and tables, propane/electric stove, fridge, many other articles; also 2300 cc motor, no miles. Tel. 527-3391. 49-2p

GAS TANKS
for
Cars and light Trucks
Reconditioned with
Warranty
Available now at
ASP
431 Main St., South
Alexandria
525-3620
40-tf



BOOKS BOOKS BOOKS
Local and Children's Books
a Specialty
"Answering the Call" by
Rev. Charles H. Dawes...$14.95
Calendars, Diaries, Christmas Napkins
Book Marks, Cards, Gift Wrap
Many new titles, also Bibles, Dictionaries & Music
Shop early for best selection
Beginning Mon., Dec. 14; open until 8 p.m.
Sat., Dec. 19 and Dec. 24 until 5 p.m.
Season's Greetings to all!
Glengarry Book Store
525-1313 Alexandria 48 & 50-1c 45 Main St. S.

Articles for Sale

HOUSE kits. All the building materials for a house 26x42, 3 bedrooms, kitchen, bath, dining and living room, 2x6 framing, 6" wool, all the exterior vinyl siding, windows and doors, etc., also for as low as $12,400. Other kits available. D. N. Racine Inc., Athelstan, P.Q., J0S 1A0, Tel. 514-264-5533 or 5370.3-tf

MILK cans, we buy and sell. Please call after 6 p.m., Tel. 527-2867. 42-10c

PLYWOOD super specials, 4'x8' spruce, 3/8" $11.99, 1/2" fir $15.50, 5/8" spruce, $18.95; 5/8" tongue and groove $19.85, 3/4" $23.20; aspenite 7/16" $6.65, Venmar air exchanger available. Tel. 613-764-2876. 50-tf

COMPTOIRE Populaire has for sale, furniture, box stoves, skates, skis, footwear, winter clothing, fabrics, curtains, handmade wool articles; will do alterations at 100 St. James St., Alexandria, Tel. 525-3445. 43-9p

SOFA, modern, gold, like new, $295. Tel. 527-2531. 49-2p

CHRISTMAS
TREES
For Sale
Free delivery in town
Open 7 days a week!
PIERRE'S
GARDEN CENTRE
98 Peel St. E.,
525-3976
49-2c

WHITE PINE
LUMBER
Rough and Dressed
Quality Pine
Solid Pine Doors,
Panelling and Mouldings
(non jointed)
Top quality kiln dried
hardwood oak, birch,
maple and cherry
Select cedar panelling
and decking
Ken Alexander
525-3040
34-tf

CLASSIFIED
Only $3.30
(20 words)
2nd week 50¢ less
RATES

General Classified—$3.30 for 20 words, plus .10 for each additional word.

Births, Found, Weddings, Engagements, Graduations, Anniversaries (25th, 50th and over) will be accepted free, with picture.

Classified Display—37¢ per agate line. We reserve the right to place all advertising under the appropriate classifications.

Box Numbers—$5.00 per week (includes Box), c/o The Glengarry News, Box 10, Alexandria, Ontario K0C 1A0.

Deadline for advertising: Monday, 3 p.m.

ALL ADS MUST BE PAID FOR IN ADVANCE

Articles for Sale

2 fur jackets, one black Persian lamb, one China mink, size 14. Also fur scarf. Tel. 874-2353. 49-2p

USED one year, 2 loveseats, corner round table, Provincial bedroom set. Tel. 525-1464. 49-4p

Lost—Found

REWARD — Lost, male German shepherd, a year old, sandy color with black around nose and mouth, answers to "Jiggs," lost in 1st Kenyon area. Tel. 525-1971. 50-1p

FOUND: small, white female dog in Alexandria. Very friendly. Owner please call 525-3004. 50-n/c

Vehicles for Sale

1978 Yamaha 340 ET, speedometer, tarp, in very good condition. Tel. 527-5771. 50-2p

GAREAU'S
USED CARS AND TRUCKS

1981 Chev Caprice Classic, 4-dr., auto., PS, PB, V8, AM/FM
1979 Grand LeMans, 2-dr., 2-tone, auto., PS, PB, AM/FM, V8
1979 Olds Toronado, 2-dr., auto., AM/FM, PS, PB, V8, power seat, p/windows, etc.

AS IS UNITS
1980 Ford Granada, 4-dr., 2-tone, PS, PB, 6-cyl, $1,000
1974 Monte Carlo, 2-dr., PS, PB, V8, $600

139 Kenyon St. West
Alexandria
525-3429 49-2c

USED VEHICLES
CARS & LIGHT TRUCKS

1983 Plymouth Caravelle, 4 dr., auto., PS & PB, AM/FM radio
1983 Dodge Aries 'K' car **SOLD**
1983 Dodge 600, 4 dr., auto., PS & PB **SOLD**
1981 Mercury Lynx Station wagon, 4 dr., auto., AM/FM radio
1981 Plymouth Reliant 'K' car **SOLD**
1979 Pontiac Lemans station-wagon, auto., PS & PB

TRUCKS

1981 Ford full size pick-up auto., PS & PB **SOLD**
1983 Ford Ranger, standard PS & PB
1982 Datsun, 5 speed, diesel
1980 GM 1/2 ton pick-up 6 cyl., standard, PS, air
1979 GMC pick-up, standard power steering
1976 GMC pick-up CA-1 (never winter driven)

TROTTIER
SALE CENTRE
525-1925
Hwy. 34, South Alexandria

Vehicles for Sale

1979 Lincoln Town Car, 4-door, AM/FM radio, power seat, air cond., PS/PB, 75,000 kms, never winter driven, light blue and blue leather seats. Asking $9,900. Tel. 525-2840. 49-2c

1979 Chrysler Lebaron 2-door, in good condition, new tires. Call Frederick Leroux, Tel. 527-5672. 49-2p

1977 Chrysler New Yorker 440, 90,000 kilometres, in very good condition, $2,000, negotiable, Roland Mainville, Tel. 524-5630. 50-2p

1987 GMC S-15 1/2-ton pickup, 10,500 km, with cap, running boards. Call between 9 a.m. and 2 p.m., 347-2869. 50-3p

PRE-OWNED Honda ATC-70 3-wheeler, excellent condition, only $395. Call Shepherd Motors, 525-1402. 50-2c

NEW 1987 Honda TRX-200 4-wheeler, all-terrain vehicle. Full suspension, reverse gear, electric start. Was $3,799, now $3,199. Call Shepherd Motors, 525-1402. 50-2c

NEW Honda ATC 250 SX 3-wheeler, electric start, reverse, full suspension. Was $3,299, only one left, selling at $2,699. Shepherd Motors, 525-1402. 50-2c

NEW 1987 Honda TRX-350 4x4, all-terrain vehicles, front and rear racks, trailer hitch, electric start, front and rear bumper, canoe rack. Only one left. Was $5,999, now $4,995. Don't miss this one. Shepherd Motors, 525-1402. 50-2c

1981 Olds Delta 98, loaded, very good condition, #1781-A. Highland Motors, Maxville, 527-2735 or 347-3950. 50-1c

1981 Toyota Tercel, 2-dr. liftback, 4-speed, very good condition, #1697-A. Highland Motors, Maxville, 527-2735 or 347-3950. 50-1c

1984 Toyota pickup, diesel, 5-speed, large box, very good condition, #1660-A. Highland Motors, Maxville, 527-2735 or 347-3950. 50-1c

Riverview Dodge Dodge Trucks CHRYSLER

DODGE CHRYSLER
Used Car Savings on our ALEXANDRIA LOT

'86 PONTIAC ACADIAN, 4 dr., auto, P.S., AM/FM radio
'85 MAGIC WAGON, cargo van, 4 cyl., radio PS & PB
'85 FORD LTD, 4 dr., auto PS & PB, V-6, AM/FM, only 38,000 mi. **SOLD**
'84 PONTIAC 6000 LE, 4-dr. with air, auto., PS & PB, V-6, AM/FM stereo, power windows and locks, only 59,000 km. **SOLD**
'83 PONTIAC GRAND PRIX, 4-dr., auto., PS & PB, AM/FM stereo radio, only 78,000 km
'83 BUICK CENTURY, 2-dr., auto., PS & PB, AM/FM Stereo with cassette
'82 BUICK REGAL, 2-dr., auto PS & PB, Power windows & locks,
only 59,000 km, Extra clean car

Riverview Dodge Dodge Trucks CHRYSLER

DODGE CHRYSLER LTD.
Main St., South
Alexandria, Ont.
525-4760 or 347-3723

Roy's GARAGE (Green Valley) LTD.
PONTIAC BUICK *Cadillac* GMC Trucks
GREEN VALLEY, ONT. 525-2300
(Cornwall Area) 347-7312

DRIVE THE BEST BUY

1987 BUICK PARK AVE., 4 dr., V-6, auto, fully loaded	8-192A
1986 BUICK REGAL, 2-dr., V-8, auto, fully equipped	8-125A
1986 PONTIAC SUNBIRD, 2-dr., 4-cyl., 5 speed **SOLD**	8-134A
1986 PONY GLS, 4-dr., 4-cyl., auto., low km **SOLD**	7-212A
1985 BUICK SKYLARK, 4-dr., V-6, auto, air	5-730A
1985 PARISIENNE WAGON, V-8, auto, well equipp'd	8-198A
1985 ACADIAN, 2-dr., 4-cyl., auto., low mileage	7-486A
1985 PARK AVE, 4-dr., V-6/auto, fully equ'd	7-455A
1984 SUNBIRD, 4-dr., 4-cyl./auto.,	7-125A
1983 BUICK REGAL, 2-dr., V-8, auto, well equipp'd, 48,000km	7-129A
1983 6000 LE, 4-dr., V-6/auto., 76,000 km	7-338A
1983 FAIRMONT, 4-dr., 4-cyl./auto., priced to sell	6-011B
1983 DATSUN X/E, 2-dr., 4-cyl./5-spd., sunroof	4-423B
1983 PARISIENNE WAGON, 4-dr., V-8/auto., with 3rd seat	6-579A
1982 CADILLAC DEVILLE, 4-dr., V-8/auto., well equ'd **SOLD**	6-529A
1982 PARISIENNE, 4-dr., V-8/auto., A/C	6-185B
1982 6000, 4-dr., 4-cyl/auto	7-356A
1982 PHOENIX, 2-dr., V-6/auto	7-408A
1982 CADILLAC DEVILLE, 4-dr., V-8/auto., fully equ'd	7-385A
1981 ARIES, 2-dr., 4-cyl/4-spd., cheap	7-100 1/2A
1979 DELTA 88, 4-dr., V-8/auto	7-257A
1975 TRANS AM, 2-dr., V-8/auto	7-313A

Come And See Our Selection Of Fine Used Trucks...

1985 GMC 1/2 ton pickup, V-8, auto	7-242A
1985 GMC S15, ext. cab pick-up, V-6/auto	7-274A
1983 GMC pick-up, 6-cyl., 4-spd	7-531A
1978 GMC truck, 6000 series chassis cab	8-063A

One Year Warranty Available on Most Models . .

Season's Greetings
from all of us - to all of you.

DRIVE THE BEST BUY
GOODWILL + USED CARS
YOUR GM DEALER'S SYMBOL OF INTEGRITY

Farm Machinery

WANTED all kinds of good used farm equipment. Call after 6 p.m. Tel. 346-5568.45-6c

2 snowblowers, 7 and 8 ft. cuts, both like new. Tel. 528-4310. 49-2p

LITTLE Beaver feed grinder with 3 horse motor. Tel. 527-5695. 49-2p

NEW Holland rake, like new. Tel. 347-3913. 49-2p

NEW Eastern 500 gals. sprayer all equipped (tandem with 45' self-levelling boom) and also 300 gals. sprayer equipped (Demo) Tel. 347-2930. 49-3c

Vehicles for Sale

1986 Toyota Camry, liftback, 5-speed, PS&PB, AM/FM cassette, mint condition, 2-tone blue, #1817-A. Highland Motors, Maxville, 527-2735 or 347-3950. 50-1c

1984 Omni deluxe 4-door, hatchback, PS, PB, radio, only 30,000 miles, safetied $4,300. Evenings 347-3115. 50-2p

1975 Toyota pickup truck, long box, red, 49,000 miles, winterized, dual mirrors, sunroof, special running lights, $1,000 firm. Tel. 874-2308, 2500. 50-1p

CHEV-OLDS **TITLEY** ALEXANDRIA, ONT.

GREAT SAVINGS

1987 Olds Cierra Brougham, 4-dr., auto., PS & PB, only 17,000 km
1987 Chev Cavalier, 4-dr., auto., PS & PB, low miles.
1987 Chev Corsica, 4-dr., auto., V-6, PS & PB, only 7,000 km, AM/FM stereo radio **SOLD**
1986 Chev Cavalier, 4-dr., auto., PS & PB
1985 Celebrity stationwagon, auto., PS & PB
1985 Chevette CS, 4-dr., auto., AM/FM
1984 Grand Prix, 2-dr., loaded, like new
1984 Acadian, 4 dr., auto, radio
1984 Ford Escort 2-dr., standard **SOLD**
1984 Pontiac 6000 LE, 4-dr., fully loaded
1984 Cavalier, 4-dr., auto., PS & PB
1984 Olds Delta 88 Brougham, 4-dr., auto., PS & PB well equipped
1984 Chevette, 4-dr., auto., PS & PB, radio
1982 Olds Cutlass Brougham, 2-dr., auto, PS & PB
1982 Toyota Tercel, 4-dr., auto
1982 Pontiac J-2000, 2-dr., auto., PS & PB, AM/FM cassette
1982 Mercury Lynx, 4-dr., 5-speed, radio **SOLD**
1981 Datsun, 4-dr., standard, radio
1981 Toyota Celica GT, 2-dr.
1980 Pontiac Parisienne, 4-dr., auto., PS & PB **SOLD**
1980 Olds Cutlass Brougham, 4-dr., auto, PS & PB
1979 Chev Nova, 4 dr., auto., PS & PB
1979 Monte Carlo, 2-dr., V-8, auto., PS & PB, AM/FM stereo
1978 Corvette, 2-tone, auto., well equipped
1978 Ford Fairmount, 4-dr., auto., PS & PB

TRUCKS

1986 Chev Van, customized, raised roof, loaded
1982 Chev Pick-up, V-8, auto., PS & PB
1982 Toyota pick-up diesel
1979 Ford Va **SOLD**

OTHER VEHICLES TO CHOOSE FROM
WE BUY CARS AND TRUCKS FOR CASH
525-1480 or 347-2436
525-3035
(used car lot)
50-1c

LABELLE MOTOR SALES
Div. of 561833 Ont. Ltd.
R.R.#3, Casselman From Ottawa
764-3444 443-5049
Open until 9 p.m. Mon. to Fri., Sat., to 3 p.m.
1 mile west of Casselman on the way to Embrun

1987 Olds Delta 88 Braugham, fully loaded
1987 Pontiac Fiero GT
1987 Tempo GL, with air
1987 Reliant 'K' LE with air
1987 GMC Sierra Classic S-15 King Cab, well equipped, custom striping, fibrobec cap, only 10,000 km
1987 Mustang GT, factory sunroof, 5 litre fuel injection, 5-speed, balance of factory warranty. **SOLD**
1987 Jeep Comanche, sports truck, roll bar, rally wheels, 22,000 km
1986 Buick Park Ave., white, full load, electric slider, low kilometers
1986 Tempo C-L, full load
1986 Olds 98, full load
1986 Mazda B-210 Sport truck, supercab
1986 Ford Aerostar 7 passenger Van, V-6 **SOLD**
1986 Ford Lynx
1985 Honda Prelude, 2-dr., auto., elec. sliding roof, PS & PB, AM/FM stereo cassette
1985 Chev Celebrity, low km, 4-dr., sedan, 2 tone paint, rally wheels
1985 Dodge Lancer, 4 dr., auto., well equipped
1984 Buick Century LTD., fully loaded, low km **SOLD**
1984 6000 LE, black, A beauty with air, aluminum wheels & sports rack
1984 Ford Tempo L, 2-door, blue
1984 Toyota Pick-up, King Cab, 4 x 4, factory mags & sunroof
1984 Ford Pick-up, full-size, 6 cyl. auto.
1983 Grand Prix, 2 dr., fully loaded, Polar

Serving Casselman And Area For 6 Years

UNIVERSAL WARRANTY

Farm Machinery

WANTED for parts, Ford super major tractor, in any condition. Tel. 525-1823. 50-2p

GRAIN auger for sale, 8''x20', $250; electrical self closing gate, $80. Tel. 525-1561. 50-2p

Vehicles for Sale

GLENGARRY
FORD - MERCURY
ALEXANDRIA, ONT.
Hwy. 34, Alexandria
Where You The Customer Are Always No. 1
525-3760
12 or 24 month Warranty available

1986 LINCOLN TOWN CAR
Fully Loaded, low miles

1986 TOPAZ GS, 4-dr., 5-speed, loaded, low miles
1986 BUICK CENTURY LIMITED, 4-dr., fully loaded, low miles
1986 PONTIAC Fiero, 2-dr., 5 speed, low mileage
1986 FORD T-Bird, 2-dr., 6-cyl., auto., PS & PB, AM/FM radio
1986 MERCURY Cougar, 2-dr., well equipped, very clean, 17,000 km
1986 MERCURY SABLE 4-dr., auto., PS & PB, low mileage, one owner
1985 TEMPO, 2-dr., 5-speed, PS & PB, cruise, air cond.
1985 HYUNDAI STELLAR, 4-dr., 4-speed, AM/FM stereo, low kilometers **SOLD**
1985 CHRYSLER FIFTH AVENUE, 4-dr., fully loaded, air 1/2 vinyl roof. Mint condition, low miles **SOLD**
1985 CHEV Caprice, 2-dr., auto, PS & PB, V-8, AM/FM, only 40,000 mi.
1984 TOPAZ, 4-dr., 5-speed, PS & PB, low miles
1984 OLDS Cutlass Supreme, 4-dr., loaded. Excellent condition
1984 TOYOTA Celica GT, AM/FM stereo cassette, 5-speed, real sharp car
1983 MERCURY MARQUIS LS, 4-dr., auto, PS & PB, fully equipped
1983 FORD CROWN VICTORIA, 2-dr., auto., PS & PB, only 58,000 km. Excellent car
1983 FORD T-BIRD, 2-dr., auto., PS & PB, AM/FM
1983 TOYOTA TERCEL, 2-dr., hatchback, 5-speed, radio.
1982 BUICK Regal, T-Bar roof, well equipped, excellent shape
1980 BUICK Regal, 2-dr., auto., PS&PB
1979 BUICK Regal, 2-dr., buckets & console, well equipped, extra clean **SOLD**

—TRUCKS—

1986 FORD F-150, 1/2 ton pick-up, low miles
1986 BRONCO II 5-speed, 4×4, AM/FM etc.
1984 FORD F-150, 1/2 ton pick-up, auto., PS & PB
1981 FORD F-150 1/2 ton pick-up, auto., PS & PB
1978 F-150 V-8, auto, PS & PB

Many more to choose from

MANY "AS IS" UNITS
Monday to Fri.
8 - 8 p.m.
Sat. 9 - 3 p.m.
Where You, The Customer, Are Always No. 1

GLENGARRY
FORD - MERCURY
ALEXANDRIA, ONT.

Farm Machinery

BEDDING chopper "Ideal" 7 h.p. gas motor, in perfect working order, $750. Tel. 525-4112. 50-2p

GARDEN TRACTORS and SNOWBLOWERS from
YARD-MAN
Good selection of
Stihl Chainsaws available
USED FARM MACHINERY
1—Massey 35, gas
1—Ford Dexta diesel
2—Ford 8-N
2—New Mitsubishi tractors, 15 hp diesel
1—MF-65 with loader, P.S.
1—3-pt. hitch 6' blade
1—4' snowblower
1—5' snowblower
1—6' snowblower **SOLD**
1—McKee, 7' snowblower
1—Head gate
1—Int. 160 manure spreader
and many more

Good Selection of 2, 3 & 4 furrow plows available

TROTTIER
SALE CENTRE
525-1925
Hwy. 34, South Alexandria

NEW HOLLAND

USED MACHINERY
1—N.H. 488 Haybine
1—N.H. 273 Baler
1—Cockshutt Baler
1—N.H. 770E Snapper Head
1—N.H. 310 Baler
1—Heston mower conditioner 1010
1—N.H. 718 Harvester with 2 head
1—J.D. 24T Baler
1—Int. 720 Harvester
1—35 MF combine
1—425 Int. Baler
1—1109 Int. mower conditioner
1—1207 JD mower conditioner
1—NH 355 grinder mixer
1—IH 555 forage harvester
1—J.D. rake

FERNAND CAMPEAU
et Fils Inc.
Open: Mon. - Fri. to 6 p.m.
Saturdays 8 to 4 p.m.
Dalhousie Station
347-7511

Ford Tractors Equipment
TROTTIER FARM EQUIPMENT LTD.
Hwy. 43, Alexandria
Tel. 525-3120

SPECIAL FINANCING
ask about our
LOW RATES
from 4.5%
ask us for details

USED TRACTORS
1—Ford 5600
1—Ford County Super Six, 4×4
1—Ford 800 **SOLD**
1—Dexta Diesel
1—Ford 1300, 4×4, with turf tires, 670 hrs.
1—Ford 3000 diesel (S.O.S.)
1—Ford 8N
1—Ford 1700 low hours

1—Ford 5600 with loader
1—MF 30
1—MF 184-4 (4×4)
Good Supply of Loader buckets custom fit to your loader. Hydraulic wood splitters, posthole augers

Grain Auger, Gravity Boxes, and 8 and 10 ton wagons in stock
Zero grazers

SNOWBLOWERS
New and Used

NEW IDEA EQUIPMENT

Good Supply of New Idea Spreaders 220, 320 bu.

USED EQUIPMENT
3—Used Manure Spreaders

BUSINESS HOURS
8 a.m. to 5:30 p.m.
Sat. 8 a.m. to 12 noon
50-1c

For Sale or To Let

WAREHOUSE space (600 sq. ft.) for rent. Claude Ouellette, Tel. 525-2132. 42-tf

HOUSE for rent, 3 bedrooms. Call 933-7552 in Alexandria. 48-4p

25 acres of land for sale, approximately 12 acres of maple bush, ideal for stovewood, balance black ground, Glen Robertson area, reasonably priced. Ask for J. P. Tel. 525-4702. 49-2p

5-bedroom country home to rent, Martintown area, available immediately. Tel. 528-4419. 49-3p

Farm Machinery

USED FARM EQUIPMENT

TRACTORS
1—Ford 8N with blower
1—Kubota 24 h.p., cab, mower and snowblower
1—Allis Chalmer 180 tractor 70 h.p.
1—MF 65, PS with industrial loader
1—MF 35, gas, live PTO

EQUIPMENT
1—Allied Snowblower **SOLD**
1—new 6' snowblower
1—Triple OK 3 furrow auto reset plow - **Must Sell!**
Various types of plows

Buy, Sell or Trade
Used Farm Machinery
Tel. 525-1925 (days)
525-2727 (after 6)
Fern Carriere
29-tf

NEW HOLLAND

MAXVILLE
Farm Machinery Ltd.
AUTHORIZED DEALER
DION Vicon

TRACTORS
1—MF 180 tractor
1—IH 624 tractor
1—Universal 350 demo
1—JD 710 tractor

USED MACHINERY
1—Owatona grinder/mixer
1—NH 487 haybine
1—NH 479 haybine
1—NH 461 haybine
1—Kvern. 5x14-20 hydro plane
1—Kongskilde cult., 18 ft., 3-pth
1—Case cult., 24 ft.
1—Bush Hog disc, 17 ft.
1—Massey disc., 8 ft.
1—JD 4×16, S/M plow
1—Ford 3×14, 3-pth plow
1—MF 345, auto., 3×16
1—Overun 3×12/14/16, 3-pth plow
1—Overun 5×14/16/18, S/M plow
2—Kverneland, 3×16, auto., 3-pth
1—Allied 6''×41 ft., grain auger
1—JD 660 tandem spreader
1—NH 676S manure spreader
1—NH 516 manure spreader
1—NH 327 spreader
1—5-Star portable auger
1— Snowblower, 6 ft.

Universal TRACTOR
SALES SERVICE PARTS
Highland Rd., Maxville
527-2834 50-1c

MENARD
FARM SUPPLIES LTD

MF Massey Ferguson
USED TRACTORS
1—Int B-275 Diesel
1—Ferguson 20-85

Roper 18 hp. with 2-stage snowblower and 44'' mower
SPECIAL $4,995

MACHINERY
1—Ford plow 4-furrow
1—MF baler
1—Pittsburg 10 ft. disc harrow
1—Allis Chalmers baler
1-MF 4-row corn cultivator

We're looking for work.
KUBOTA

Meteor Snowblowers
4 feet to 7 feet
In stock now

DION MACHINERY
Parts - Sales -Service
DEALER
MENARD
Farm Supplies Ltd.
André Séguin, Prop.
Green Valley, Ont.
Tel. 525-2190 or 525-1961
Business Hours
Weekdays-8 a.m. - 5:30 p.m.
Saturdays-9 a.m. - Noon

For Sale or To Let

1-bedroom apartment for rent, on Kenyon St., Alexandria. Tel. 525-3852. 49-2c

PRIVATE sale: new renovated house for sale, 2 bedrooms, 1/2 basement fully finished, Jenn-air and dishwasher included at 56 Clement St. Tel. 525-3985. 49-3p

1 large bedroom house for rent in Moose Creek, with stove and fridge, $285. Tel. 764-2036. 49-2p

Real Estate

100-acre hobby farm, 3 miles east of Alexandria on Glen Robertson Road, with 3-bedroom bungalow; a hog barn; 100' machine shed, 40 acres tile drained, approx. 20 acres bush. Tel. 525-2716. 43-8p

For Sale or To Let

FARM for sale or rent with option to buy, new house, electric heat, good buildings, 98 acres, small bush, good location. Reduced to sell. Tel. 632-1077 days, 674-2074 evenings. 50-2p

3-bedroom house to rent in Alexandria. Tel. 525-1397 after 6 p.m. 50-2p

Rooms - Boarders

AVAILABLE — one single room and one large clean comfortable room, could be rented to two people. Mature people only need reply. Tel. 525-1199. 47-tf

Real Estate

DEVELOPMENT PROPOSAL

Owner of desirable 50 acres in fast developing area near Town of Alexandria, invites enquiries from financially sound developers for joint-venture for sub-division or would entertain rewarding offer for outright purchase of land for future development. Write in confidence to:

"Landowner" Box N
c/o The Glengarry News
P.O. Box 10
Alexandria, Ont. K0C 1A0

50-1p

Apartments

ALEXANDRIA 3-bedroom apartment, $310 monthly. Tel. 347-2522. 48-tf

Real Estate

RR 1, MAXVILLE: Cozy 4 bedroom house with new furnace, garage & barn, on 4.5 acre lot.
Asking $54,000.
RR 1, MONKLAND: Ideal 40 acre Hobby farm. Warm 4 bedroom house with lots of insulation, mostly all new thermal windows. Large chicken house & barn. Washer, dryer, fridge, stove, dishwasher, freezer & airtight Chalereux included. Asking $77,000. Please call Carson Chisholm, salesperson, Re/Max. 938-8100
res.: 937-0201
49-4c

Apartments

2-bedroom upstairs apartment, utilities not included, baseboard electric heating, available immediately, $290 per month. Tel. 525-1955. 41-tf

Real Estate

VANDER HAEGHE

Real Estate Broker
181 Main St. N.
613-525-1642

ALEXANDRIA
COMMERCIAL LOTS: Main St. South. Enough space for a fast food outlet, a drive and 28 parking spaces. $139,000 M.L.S.

ALEXANDRIA
LARGE RENOVATED brick home on lot zoned C-1 commercial. $82,500

DALKEITH
RENOVATED 3-bedroom 1-1/2-storey home, $52,500

LOCHIEL AREA
99 ACRES part workable with a good bush. $34,900

MAXVILLE AREA
3.7 ACRES part cleared, part treed. $15,900

Apartments

GREEN Valley, 2-bedroom apartment, $370 monthly including all utilities. Available now. 347-2215 or 347-2522. 46-tf

LARGE 1-bedroom apartment, Lochiel St., available immediately, $300 per month, utilities not included. Tel. 525-1330. 38-tf

2-bedroom apartment to rent, available immediately, utilities not included, centrally located, $300 monthly. Tel. 525-2217.49-2p

2-bedroom apartment, kitchen, bathroom, MacDougall Street, available immediately. Tel. 525-3694 after 5 p.m. 49-2p

CENTRALLY located 1-bedroom apartment with large storage area and yard. Available immediately. Call after 2 p.m., $210 monthly. Tel. 525-3492. 50-1p

3-bedroom apartment for rent, centrally located. Pay own utilities, $315 per month. Tel. 525-2217. 49-2p

BACHELOR apartment to rent, available Dec. 1st. Tel. 525-3843. 49-2c

FOR rent: 3-bedroom apartment, $356 monthly; 2-bedroom apartment, $299 monthly. Tel. 525-1642. 50-2c

1-bedroom apartment, 1 mile west of North Lancaster, utilities included, $275 monthly. Tel. 347-3543. 50-2c

2-bedroom apartment for rent, in quiet neighborhood in Alexandria, $290 per month. Available January 1st, 1988. Tel. 525-4680. 50-1p

AVAILABLE February 1st, 2-bedroom, upstairs apartment at 279 Chisholm, including parking, garbage removal, TV outlet, $340 monthly plus utilities, no pets, one child accepted. Tel. 525-2845 after 5 p.m. 50-2p

2-bedroom apartment with fridge and stove, carpet throughout, pay your own utilities. Call 525-3820 after 6 p.m. 46-tf

2-bedroom apartment, Main St., Alexandria, $400 monthly. For information Tel. 525-4999, Wed. 10-1 p.m., Saturdays, 1 and 4 p.m.48-4c

FREE rent month of December, 3-bedroom bungalow, available immediately, 3 miles east of Alexandria on Glen Robertson Road. Tel. 525-2716. 48-4p

Personal

THANKS to the Sacred Heart of Jesus for three favors received. E.P. 50-1p

MAY the Sacred Heart of Jesus be praised, adored and glorified throughout the whole world, forever and ever, Amen. For favor received. H. W. 50-1p

I am not responsible for any debts incurred by my wife, Margaret Legros, as of Dec. 1, 1987. —Clarence Legros. 50-3p

Pets for sale

WANTED: breeding service for Pomeranian female without papers. Tel. 347-3489.48-3p

PUPS, part Lab, part Airedale. Free to good homes. Eight weeks old. Tel. 347-3815.50-2p

2 orange and white kittens to give away. Call after 5 p.m., 347-3109. 50-2p

Wanted

WE will give you a fair price for gold articles such as jewellery, etc. We also purchase silver coins dated on or before 1967 and oak or pine furniture. Tel. 525-1596. 47-4c

WANTED: snowmobiles for parts or scrap; also snowblowers and small gas equipment for parts. Call Ron's Pump & Softener Service, Tel. 525-2469. 50-4p

It's Time — Now Buying
Assorted Antique Furniture, armoires, quilts, old toys, glassware, tea wagons, etc., also complete or partial estates. call Mr. Henderson
1-514-455-9437
Don't delay - call today!
50-tf

CLASSIFIEDS GET RESULTS!

R. Vaillancourt

REAL ESTATE - IMMEUBLES
TEL. 613-525-3419 • ALEXANDRIA, ONT





IMMEDIATE OCCUPANCY in this Alexandria energy efficient R-2000, 3-bedroom brick & vinyl home with built in double garage. This home offers you a multi-level design consisting of a very spacious kitchen with oak cupboards, dining area, formal dining room, living room with fireplace, 2 baths, finished basement with fireplace. Spacious lot with double driveway and much more. *TRY YOUR OFFER.* M.L.S.

MOVE IN FOR CHRISTMAS in this 3-bedroom brick and vinyl raised bungalow which offers you a most modern kitchen with breakfast nook, dining area with patio doors leading to the rear deck with above ground pool, sunken living room, most spacious well appointed 4 pce bath and fully finished basement with spacious rec room, 2 pce bath, workshop and laundry room. *TRY YOUR OFFER.* M.L.S.

PRICED FOR IMMEDIATE SALE
Alexandria area, only 6 miles from town, HOBBY FARMING on this 80 rolling acres with good barn, shed and workshop, good maple bush, cleaned fields, spring fed pond, energy efficient fully renovated 2 storey 3-bedroom, 2 baths, formal dining room, living room with wood stove, dream kitchen with oak cupboards and built-in appliances, electric baseboard heat with forced air tight wood furnace, new windows, roof, siding and much much more. *A MUST TO SEE.* Owner relocating. M.L.S. *CALL FOR YOUR APPOINTMENT TODAY. PRICED JUST RIGHT FOR YOUR BUDGET.*

LOOKING FOR A TREED BUILDING LOT CLOSE TO TOWN
BE READY to build next spring on these 1/2 acre cedar treed builing lots, all high land, severed and surveyed and *ONLY* 2 miles from town on *PAVED ROAD. VERY REASONABLY PRICED.* M.L.S.

48-1c

ROYAL LEPAGE

Real Estate Services Ltd. Realtor
9th Road West, Green Valley, Ontario K0C 1L0
1-613-525-4163

Robert Poirier	Charlie Tobin	Doug Arkinstall	Sylvia Norman
Green Valley	Long Sault	Dunvegan	Alexandria
525-4163	534-2029	527-5435	525-2032

ROYAL LE PAGE

CEDAR SETTING: building lots 120' x 500' avg. Two miles out of Alexandria, $15,000 Make your offer now for possession in spring. MLS
$29,000. Three bedroom Mobile Home on 7.8 acre lot. Some bush on paved road. Dalkeith area. MLS
UP ONE STEP to this 3 bedroom bungalow. one acre lot, private cedar hedge on paved road. Green valley area. only $58,500 MLS
CONDO INVESTING: Two bedroom town of Alexandria. Low condo fees priced to sell. $54,500. MLS
SPACIOUS 4 BEDROOM: Brick bungalow on 9 acre lot. Parquet floors, full basement, new thermo windows and 200 amp hydro breaker service. Meets with your budget. $89,900. Exclusive.
BOATHOUSE & SUMMER COTTAGE, completely furnished, large lot on Westley's Creek. $3,500 down payment. MLS

ONE MONTH FREE RENT

at the

BELLEVUE APARTMENTS

AVAILABLE NOW: Two-bedroom units with fridge and stove, parking, laundry facilities and security door.

Some Units With Waterfront View

IMMEDIATE OCCUPANCY

525-3668

48-tf

Real Estate

Real Estate

M. JEAN CAMERON

REAL ESTATE LTD. REALTOR



Solid brick, 2-bedroom home on Lake St-Francis, good year round property all for $59,900.00. Buy now and complete the transaction in the spring.



NORTH LANCASTER FARM. 57 acres approx. 36 acres tile drained, 3 + 1 bedroom bungalow, barn 36' x 195', stable cleaner, manure pit, suitable for pigs, chickens & cattle. Many other items, please call listing office $153,000 MLS



BISHOPS POINT, excellent 3 bedroom bungalow with furniture, 14' fiberglass boat, 35 hp mercury motor, riding lawn mower, push lawnmower, 100' x 127' lot. $69,500 MLS

OFFICE 347-2215

Stan MacIntosh	Bill Wereley	Andy Menard
Williamstown	- Alexandria -	South Lancaster
347-2813	525-2052	347-2522

LANCASTER LEGION BR. 544
NEW YEAR'S BALL
Tickets at Bar
Music by Carm Aubé
Buffet — $15 per person
Tel. 347-3286

Independent member of
the Canada Trust Franchise

MacMILLAN AND HOWES REAL ESTATE LTD.



195 Main St. South
525-3039
Alexandria Office
Cornwall Office 933-6524

Ewen McLeod 525-2479
Jo-Ann Trottier 525-2010
Howard Broten 525-4597
Hugh Allan McDonald 525-2844
D. A. MacMillan 931-1198
J. S. Stewart AACI, MAI
Amy Ward 347-2858
Denis Carr 932-7239
Carol Fortier 933-2080
Joe Gunn 938-2868
Lusia Jasiewicz 527-2044
Myrna High 347-2616



Howard Broten
525-4597

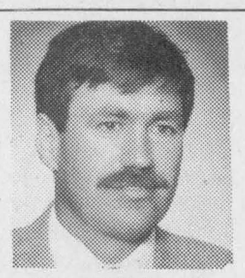

Ewen McLeod
525-2479



Jo-Ann Trottier
525-2010



Hugh Allan McDonald
525-2844

$ 9,000. Must be sold! 9.9 treed acres. Make an offer! MLS 6-27
$10,900. A 6 acre parcel on a quiet country road.
$12,000. 3 lots left in Registered subdivision on Summerstown Road. Take your pick. 7-4
$15,000. 3 acre treed lot, St. Andrews area.
$16,500. 1/2 acre building lot, 2nd conc. of Kenyon. 7-21
$17,500. West of Greenfield, 12 acres with frame building, approved septic system & well. 7-17
$17,900. Vendor will help finance. Approximately 21 acres with hilltop building spot cleared. 7-40
$18,000. 2.5 acre lot, off County Rd. 25. Good view, good well. Buy now for spring. 7-11
$18,500. 17 very private acres bordered by a creek, north of Williamstown.
$19,500. Building lot, 1/2 acre, backing on a creek, access to Lake St. Francis. 7-5
$19,900. Building lot on quiet street and Raisin River in Martintown. MLS 7-38
$22,000. 60 acres, some bush, fronting on two roads, south of Monkland. 7-30
$22,500. 1/2 acre building lot close to town. 7-21
$25,000. 80 acres of farmland with building site surrounded by mature trees, Apple Hill area.
$26,500. Beautiful large waterfront lot, Ottawa River, well treed and landscaped, 2 room cottage. Great recreational spot. 7-75
$28,000. Kenyon Township, 65 acres vacant land. 7-5
$30,000. 50 acres rolling land, some bush, 2 wells, completely fenced, close to village. Good investment. 7-60
$32,000. 24 wooded acres with ravine, 600 ft. frontage on paved Glen Road west of Williamstown.
$34,900. 2 bedroom home with large kitchen and attached woodshed & summer kitchen, large lot. 7-64
$35,000. Maple bush covering approximately 2/3 of this 45 acres of rolling land bordered by Beaudette River. MLS 6-7
$35,000. Great starter home for handyman! 1-1/2 storey, 3 bedrooms, large lot. MLS 7-84
$40,000. 125 acres vacant land, Kenyon Township. 7-5
$42,500. Avonmore former bake shop with 2 bedroom apartment on second floor, corner lot with extra lot on side street. Make us an offer. 7-22
$44,900. 100 acres, barn, bush and some river frontage.
$49,900. Income property, 2-two bedroom units on Main St., double driveway & backyard. Price reduced for immediate sale! 7-74
$49,900. So close & yet secluded. 47 acres of cedars, 2 room cottage with water and electricity, detached garage on 1st of Kenyon. MLS 7-45
$55,000. Ideal commercial location, 10+ acres just off Hwy 401 at Summerstown exit. 6-42
$55,000. Town of Maxville, large lot, 3 bedroom brick home, detached shed, eat-in kitchen with wood stove, formal diningroom and newly renovated bathroom. 7-49
$56,900. Apple Hill, 3 bedroom home completely renovated on a large lot. 7-47
$59,900. Boaters' Special! 2 or 3 bedroom home, electric heat, workshop, situated on a nice lot bordered by a navigable creek. 7-5
$63,000. 3 bedroom bungalow, 100 acres, 15 mixed bush, small barn & pond. Call for information. 7-44
$65,000. Hobby farm, approximately 46 acres with 1-1/2 storey, 3 bedroom home, open barn, Kenyon Township. 7-10
$72,000. Open location, commercial or industrial building, over 3,000 sq. ft. Call for more information.
$74,500. Traditional Victorian style home, 4 bedrooms, formal diningroom, large kitchen, attached workshop & garage. 7-15
$75,000. 138 acres of prime agricultural land, bordered by Delisle River, Township of Lancaster. Vendor will finance. 7-57
$81,500. 2 storey log home, recently renovated, 82 acres picturesque land. Large frontage on Delisle River. Must be seen. 7-56
$82,000. Weekend get-away! 77 acres with docking facilities on Loch Garry, 2 room cabin & other outbuildings. 7-52
$85,000. Duplex close to Quebec border. 1-4 bedroom unit & 1-3 bedroom unit, both rented at $440. each, large lot, 2 storey garage. 7-45
$85,000. Newly renovated duplex, 2-3 bedroom units. Vendor will hold 2nd mortgage.
$89,500. West of Cornwall, large victorian brick home, relatively new barn, 20 acres. 7-59
$94,900. Rolling farm land, good combination of tillable land and bush totaling 150 acres, older brick home and good barn. 7-83
$99,000. Large century stone and frame home, situated on a pleasant treed lot. 7-8
$105,000. Spacious 3 bedroom brick bungalow, beautiful oak kitchen, double detached garage, 2 acres, just east of Martintown. 7-1
$124,900. Convenience store and gas bar, includes 3 bedroom residence above the store. 7-9
$135,000. Colonial style 4 bedroom home with 2 family rooms, inground pool, 4 car garage and barn set up for horses. 7-39
$139,900. Impressive 10 room home, 4 bedrooms, 3 baths, completely renovated, good well, barn suitable for horses, 12 acres just off Hwy 138. 7-25
$143,400. 200 acres with some bush, partially tiled. Good supply of spring water. Century old home. Many original features. Fronting on Raisin River. 7-56
$172,500. Red cedar and fieldstone chalet-style home with fireplace in living room, in-ground pool, double garage, situated on 7-1/2 acres. 7-6
CASH CROP FARM. Investigate this 230 acre farm in Bainsville area and make us an offer. 6-37
TO LEASE 600 sq. ft. commercial plus basement, paved parking for 8 cars. Available for February.

Farm Produce

DRY mixed wood for sale, $42 a cord delivered; also cleaning of chimney. Call 874-2531. 45-8p

CHRISTMAS trees, cut your own at "Double A" Tree Farm. All sizes. Please call first, 525-3669. 47-5p

GROUND feed, oats, barley, wheat, shelled corn, mixed. For dairy, beef, goats, poultry, $6.50 per hundred. Your bags. Tel. George Crites, 527-5393. 48-5p

CHRISTMAS trees, cut your own, spruce only, $9 each, Kenyon Dam Road, 2 miles west of Alexandria. Tel. 525-4501. 48-4p

RED clover seed, double cut, $1 per pound. Alfred Vogel, Tel. 347-3489. 48-3p

MIXED dry stove wood for sale, $35 a cord. Tel. 347-3157 or 525-2906. 49-4p

OATS $6 per hundred, cleaned $7 per hundred, hay and straw, delivery available extra, Moose Creek, Tel. 538-2320. 49-4p

MIXED hardwood for sale, $35 a cord. Tel. 525-3387. 50-2p

Farm Produce

STOVEWOOD for sale, $35 a cord delivered. Call after 8 p.m., 874-2458. 50-4p

Poultry-Livestock

BLACK standard bred stallion with papers, 10 years old, from a Most Happy Fella sire and Tarsie dam, is also a very nice saddle horse. Tel. 874-2469. 49-2p

RED laying hens for sale, 1 year old, $2 each. Tel. 347-3489. 50-1p

PUREBRED registered Dorset ram, born April '83. Tel. 525-3387. 50-2p

20-month-old light bay filly, 1/2 Quarterhorse, 14.2 hands, lead trained, good mover. Tel. 525-3504 after 4. 50-1p

STANDARD bred mare, best offer. Tel. 525-3248. Call after 9 p.m. 50-2p

CLASSIFIEDS GET RESULTS!

Help Wanted

WANTED: child care in our home, one child 6 months old, in Alexandria, summers off. Tel. 525-1163. 50-2p

HEAD bar person required. Should have some experience, but willing to train; be able to handle staff and be bondable. References required. Reply to Box "P" Glengarry News, 3 Main St., Alexandria, Ont. K0C 1A0. 50-1c

Experienced Construction
EQUIPMENT
MECHANIC
Required for expanding business
Send resume to:
BOX G
The Glengarry News
P.O. Box 10
Alexandria, Ontario
K0C 1A0
36-tf

Help Wanted

WE are looking for an ambitious life insurance underwriter. The successful candidate will be trained in this field. Please apply in person with your curriculum vitae at 151 Main Street South, Alexandria, Ontario. 49-2c

Help Wanted
Sewing Machine
Operators,
Pressers
Examiners
With Experience
Apply At
Regal Knitting
113 Main St. N.,
Alexandria
Tel. 525-2209
49-2c

Help Wanted

OPPORTUNITY to earn money while providing a caring home to developmentally handicapped adult. Contact the Family Home Program, 937-3072. 39-26c

MEN wanted to cut cedar posts. Tel. 525-2826. 49-2p

WANTED: part-time, experienced waitress. Tel. 347-7138. 49-2p

Work Wanted

PAINTING inside, odd jobs, house cleaning, cutting wood, also furniture stripping. Tel. 527-3404. 49-2p

Help Wanted

SALESPERSON REQUIRED

Due to rapid expansion, MacEwen Feed and Fertilizer requires a salesperson to start immediately. The successful applicant will be bilingual and have a strong agricultural background.

Good range of company benefits.

Apply in writing to:

Jim MacEwen
P.O. Box 250
Maxville, Ont.
K0C 1T0
49-2c

BOOKKEEPER
REQUIRED
Experience in
ACCOUNTS PAYABLE
Good company benefits
Apply to
Box "O"
c/o The Glengarry News
50-1c

para-med HEALTH SERVICES

A Community Health Care Company is expanding therefore will require

HOME SUPPORT WORKERS (HOMEMAKERS)

to assist the elderly & disabled adults at home.

NEED:
- good maintenance skills
- good communication skills
- training provided
- car essential

Call now at 1-800-267-1743
50-1c

VACANCY
PART-TIME COUNSELLOR
POSITION SUMMARY

Responsible for teaching, counselling and assisting developmentally handicapped adults.

QUALIFICATIONS

1- Experience with the developmentally handicapped, and/or related experience.
2- M.R.C., B.S.T. Certificate or equivalent.
3- Emotional Maturity/responsibility
4- Must be willing to work shifts and weekends as per schedule.

RATE: $6.25 hour

Please send application/resumé to:
Terry Brouillet
Executive Director
G.A.M.R.
Box 1659
Alexandria, Ontario
K0C 1A0
49-2c

HELP WANTED
SECRETARY
ACCOUNTING
&
BOOKKEEPING
Minimum
5 years experience
For information
please call
Alain or René
525-4681
50-2c

THE ST. LAWRENCE PARKS COMMISSION — Ontario Incredible! — Ministry of Tourism & Recreation

INVITATION TO TENDER
WASHROOM & SHOWER RENOVATIONS

Crysler Park Information Centre,
Ivy Lea, Riverside-Cedar, McLaren and Glengarry Campsites

Sealed tenders, marked clearly on the outside as to content, will be received by the undersigned for upgrading and refurbishing of 10 washrooms and 3 shower buildings.

Closing Date: 12:00 noon on December 29, 1987

Tender documents and specifications may be obtained by contacting the Manager of Administrative Services.

The lowest or any tender will not necessarily be accepted.

Manager of Administrative Services
THE ST. LAWRENCE PARKS COMMISSION
Second Street, Box 740
Morrisburg, Ontario, K0C 1X0
613-543-2951
50-1c

SAUVE REAL ESTATE LTD.

Real Estate Broker — *In Glengarry Since 1962* — **39 Main St. North (613) 525-2940**

Real Estate

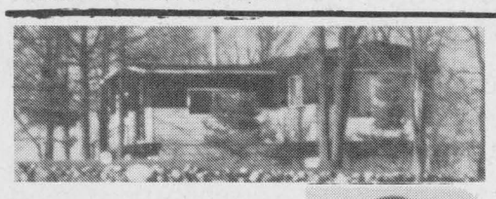



Germain Glaude
525-1536

1 MILE WEST QUEBEC BORDER, County Road 10, 3 acres well landscaped. Mobile home with addition, plus 7 1/2 feet partly finished basement, level with back of lot, with one large door for one-car entrance garage. 87-260

WELL BUILT bungalow with in-ground pool, large maples and evergreens, 3 acres, situated south-east of Alexandria.

4 ACRES of high treed land west of Alexandria, 2 1/2 miles, with new survey. 86-233

BUILDING LOT 300'x 200', next to Loch Garry, all treed with roadway in. Make us an offer. 87-206

BUNGALOW, Boundary East, low taxes.

WELL BUILT commercial building on 2 acres land, County Road 18. 87-182

48 ACRES rolling land, good building site, with drilled well and septic tank and hydro. East of Green Valley, Conc. 8, Lancaster. 87-97

COMPLETE DAIRY FARM, 175 acres, good land, some tiled. Fair line of machinery, 78-head cattle and quotas. North-east of Alexandria. For information call Germain Glaude. 87-147

I HAVE COMPLETE DAIRY FARMS of different prices. Depends on quotas and quality of cattle and acreage.

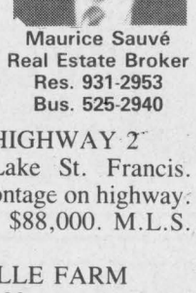

Maurice Sauvé
Real Estate Broker
Res. 931-2953
Bus. 525-2940

RETIREMENT WATERFRONT

Enjoy fishing, boating and the view. Appealing retirement home that will keep you feeling young. Million-dollar view through picture windows. M.L.S. 87-255

SUMMERSTOWN, HIGHWAY 2

Magnificent view over Lake St. Francis. Hillltop lot with 360 feet frontage on highway. Nice old two-storey home. $88,000. M.L.S. 87-233

PRESTIGE MAXVILLE FARM

Nice, large brick home on 200 acres, beautiful cedar bush view behind buildings, plus large mixed bush. M.L.S.

LAKE VIEW, ALEXANDRIA

Only $58,800 and you'll live on the lake in centre of Alexandria, at west end of Gernish Street, renovated family home. Immediate occupancy. M.L.S.

SURPRISE RURAL RESIDENCE

Recreational 20 acres a couple of miles from Alexandria, insulated heated shop, in-ground pool, nice 4-bedroom bungalow. M.L.S.

CHRISTMAS SPECIALS

I've got several unique properties for you. They include: waterfront homes, wooded land parcels, farms and rural homes. Call me today. Phone calls welcome until 10:30 p.m. at res. 931-2953.

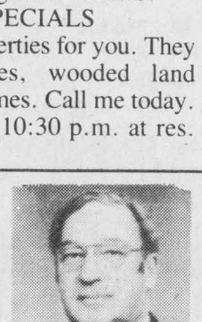

Adelard Sauvé
525-3354

WISHING YOU
A MERRY CHRISTMAS
and a
HAPPY NEW YEAR
Adelard Sauvé
Rosabelle Sauvé

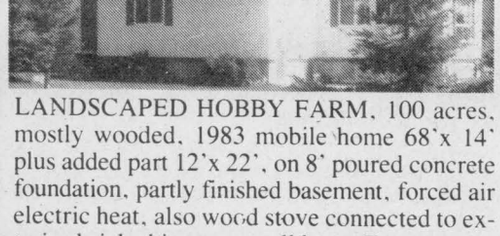

LANDSCAPED HOBBY FARM, 100 acres, mostly wooded, 1983 mobile home 68'x 14' plus added part 12'x 22', on 8' poured concrete foundation, partly finished basement, forced air electric heat, also wood stove connected to exterior brick chimney, small barn. For more information see or phone Adelard, 525-3354.

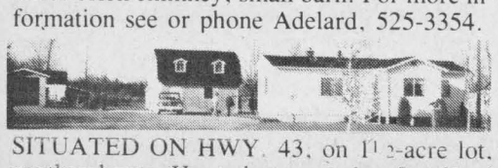

SITUATED ON HWY. 43, on 1 1/2-acre lot, spotless home. Has to be seen today. Insulated 2-storey workshop, garage and log barn. For more information see or phone Adelard Sauvé, 525-3354.

ACREAGE ON HWY. 43 and concession. Price $15,000. See or phone Adelard Sauvé, 525-3354.



525-2940 or 525-2413
Are the #'s to call

I WOULD LIKE YOU TO CALL ME FOR INFORMATION ON THE FOLLOWING:

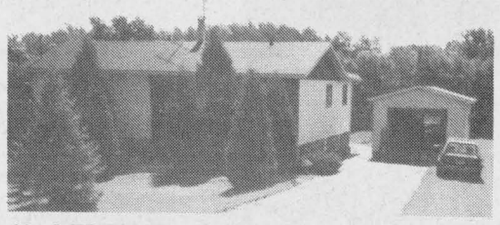

1 1/2 MILES east of Alexandria on County Rd. #10. Excellent home on 1 acre of land which borders on River [illegible]. Beautiful landscaping with many trees, large garden. Call today for appointment, Ernie Sauer, 525-2413 or 525-2940. 87-212



EXCELLENT ALEXANDRIA HOME: 7 bedrooms, super location. This could be the home you will be proud to own. Must be seen, call me today for an appointment. Ernie Sauer, 525-2413 or 525-2940. 87-224

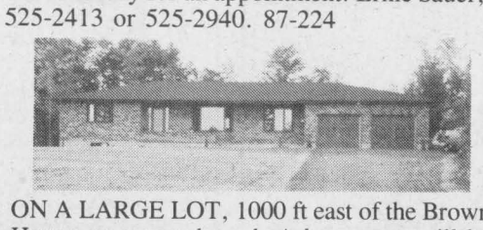

ON A LARGE LOT, 1000 ft east of the Brown House on a paved road. A home you will be very proud to show to your friends. Call today for an appointment. (Ask for Ernie.)

WINCHESTER AREA: Cash crop beef operation, 535 acres, 500 acres tiled, complete with machinery, storage bins, dryer, two homes, two barns, beef loafing barn with slotted floor, 20'x 70' silo and bunker silo. Call today, 525-2413 or 525-2940, you must ask for Ernie Sauer.

MacCORMICK ROAD: 100 acres former dairy farm, east of Alex., 65 acres tiled, good home, barn, two machine sheds, excellent value.

150 ACRES OF LAND located 1.5 km east of Highway 34 between Power Dam Rd. and Eigg Road. Excellent building sites on either road. Asking $110,000. Excellent financing.

43 ACRES OF LAND (32 acres tiled) on County Rd. #19 (Johnson Rd.), about 1 1/2 miles north of Williamstown. Call Ernie Sauer for info. 525-2413 or 525-2940.

DUNVEGAN AREA: Make this 50-acre parcel of land your own today. Excellent hilltop building site, paved road. Call me now, Ernie at 525-2413 or 525-2940. 87-205

ON ALL THE ABOVE and many more properties that I can offer you, call Ernie Sauer at 613-525-2413 or 613-525-2940 and don't forget to ask for me by name.

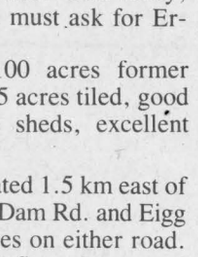

Margaret Mosher
525-2453

TOWN OF ALEXANDRIA

Unique! Approx. 165 feet on lakefront with spotless 3-bedroom bungalow, 4th bedroom and large family room in basement, 1 1/2 bathrooms, garage. Call Margaret Mosher for appointment, 525-2940 office, 525-2453 res. 87-250

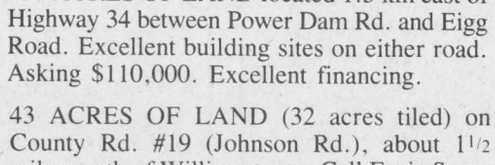

ONLY 1 YEAR OLD, spotless 3-bedroom bungalow, master bedroom ensuite, on 2.7 acres, paved road. Avonmore area. $94,900. M.L.S. 87-249

Call Margaret Mosher, 525-2940 office, 525-2453 res.



Diane Chrétien
347-3726

WATERFRONT

Enjoy your summers from now on. See this outstanding waterfront property on over 3 acres of land. Beautiful view of Lake St. Francis. Call Diane now for more info. 87-199

START A BUSINESS OF YOUR OWN

Large garage with new living quarters, furniture included, almost 4 acres of high land which 30% is zoned commercial. Kenyon Township, 3 miles west of Hwy. 34. Priced at $71,000. M.L.S. 87-261

AMANDALE BAY

Get close to Lake St. Francis, enjoy the view! Two-bedroom winterized home, community park sharing, 4 miles east of Lancaster. Priced at $85,000. Excl. 87-252

GREENFIELD VILLAGE

Two-bedroom home, hardwood floors, new thermo windows, very well maintained, 2.92 acres of land, $42,000. M.L.S. 87-240

LOOKING FOR A BUILDING SITE?

Only 1 miles west of Hwy. 34, good high building lot, 2.23 acres. Priced at $12,000. M.L.S. Make us an offer. 87-257

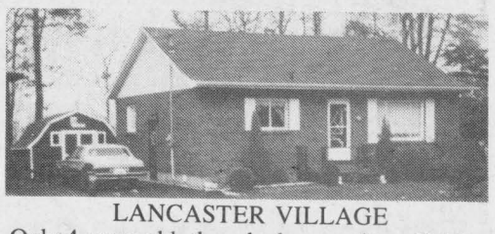

LANCASTER VILLAGE

Only 4 years old, three bedrooms, beautiful kitchen with oak cupboards, finished basement, brick exterior. Located on north Beach St. Priced at $88,800. M.L.S. Call Diane Chrétien for more info. 525-2940 bus., 347-3726 res. 87-241



Liette Ricard
347-2793

ALEXANDRIA
IN TOWN

Single family residence. Just listed! $36,900. (87-277)

IN TOWN

2-storey house, 2 bedrooms. Just listed! $39,900. (87-276)

GREEN VALLEY

Hobby farm, 14 acres, good location, $87,000. (87-232)

FASSIFERN

Enjoy country! Fassifern bungalow on a large lot, 5 minutes from Alexandria. (87-228)

GREEN VALLEY

Special log house! 3 bedrooms, fieldstone fireplace, in-ground swimming pool, complete privacy on a lot 32x530. Must be seen! (87-254)

ALEXANDRIA, INCOME PROPERTY

Duplex, $46,900. (87-273)

Two stores plus 1 3-bedroom apt., monthly gross income $1,314.00. Asking $98,900. (87-275)

BUILDING LOTS

Williamstown area, 3.21 acres. (87-209)

Martintown area, 2.19 acres, mostly maple bush. (87-227)

Chapel Road and Little VII, 1 acre. (87-265)

IF YOU INTEND to sell or buy, don't hesitate to call me. I will gladly meet you to discuss your real estate needs. For more information on any of these please call Liette Ricard, 347-2793 res., 525-2940 office.

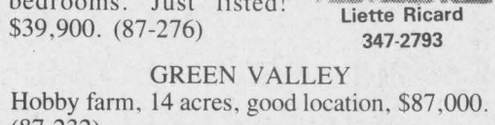

HOBBY FARM, $89,900.

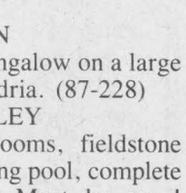

Thérèse Menard
525-2943

3 MINUTES from Quebec border, priced $75,900.

WATERFRONT, $99,800

HOBBY FARM, $99,800.

WATERFRONT, Alexandria, $58,800.

Services

CARPENTRY, wallpapering, painting and ceramic tiling, also weekends. Free estimates. Call Ken at 525-2454. 53-52p

SPEEDY Cleaning provides a wide selection of services to suit your needs. Light housecleaning duties, complete house cleaning, janitorial service, carpet and upholstery (dry foam), disinfecting and deodorizing, Teflon protective shield, commercial and residential. All work guaranteed. Call 347-2096. 45-tf

SEGUIN WRECKERS
Used Auto Parts
We also buy cars for parts
Dalhousie Mills
347-3291

COSTUMES FOR RENT
Santa Claus, Mrs. Claus, Elf and Fairy Suits, *also Nativity sets for rent*
PIERRE'S COSTUME SHOP
98 Peel St., Alexandria
525-3976, after 9 p.m. 49-3c

CARPENTRY
and
RENOVATIONS
Free Estimates
GARRY McLAUGHLIN
Dunvegan
Tel. 527-3408
32-tf



SKYLARK
MOBILE DISCOTHEQUE
Weddings, Stags, Parties, etc.
Music for all occasions
Tel. 525-2008
Jean Seguin

JAKE AT WORK

MOBILE DISCOTHEQUE
Weddings - Stags — Parties
525-3999 or 525-1973
Jacques Massie

A CAREER IN TRUCKING
Transport Drivers Needed.
Now is the time
to train for your
Class 'A' licence.
For pre-screening interview and job placement information contact:
Merv Orr's
Transport Driving Training
Ottawa - 1-800-265-3559 19-tf

Repairs to all makes
VACUUM CLEANERS
SEWING MACHINES
photocopies
visit our
WINEMAKERS CORNER INC.
54 Main St., S.,
Alexandria
525-4077
50-1c

Notices

NOTICE TO CREDITORS
AND OTHERS
IN THE MATTER OF THE ESTATE OF BEATRICE HEWARD LATE OF THE CITY OF CORNWALL, IN THE COUNTY OF STORMONT, FORMERLY OF THE VILLAGE OF WILLIAMSTOWN, IN THE COUNTY OF GLENGARRY, RETIRED ARTIST, DECEASED.

TAKE NOTICE that all persons having any claim against the Estate of Beatrice Heward, who deceased on or about the 13th day of July, 1987, are hereby required to send full particulars of their claim to the undersigned Solicitors, on or before the 23rd day of December, 1987, after which date the Estate shall be distributed, having regard then, only to such claims as shall have been received.

DATED at Cornwall, Ontario, this 25th day of November, 1987.
MacDONALD AND MacPHEE
126 Sydney Street,
Cornwall, Ontario
K6H 3H2
Solicitors for the Executrix
48-3c

Services

FINISHING carpenter will install doors, windows, baseboards, interior trims, etc. Call Umberto Salvatore, 525-4963. 46-7p

BOARDING, indoor-outdoor runs, grooming, all breeds, by appointment please. English Setter pups for sale, Glen Nevis Kennels, Tel. 347-3392. 48-3p

dude
MOBILE
DISCOTHEQUE
Weddings-Stags-Parties
525-3203
John Willard

Hawkesbury Sons et Lumières Enr.
DISCO-MOBILE
632-6749/7823
43-2p/45-6c

See the experts for all your made-to-measure windows & doors



Vitrerie
GREEN VALLEY
Glass Ltd.
525-2704 50-tf

CANPAR
AGENT
54 Main St., S.
Alexandria
525-4077
50-1c

STATION TO STATION
MOBILE DISCOTHEQUE
Weddings, Stags, Parties, Etc.
Music for all occasions
Tel. 874-2255 or 525-1833
Maurice Menard
11-tf

Triple C Catering
Weddings, Banquets,
Private parties, etc.
Please call
Claire Gougeon
347-3416 47-5c

Notices

AUTHORIZATION & DIRECTION

ALL PERSONS having claims against the Estate of THERESE PATRICIA DONALDSON late of the village of Lancaster, in the County of Glengarry, who died on or about November 26, 1987, are hereby notified to send full particulars of their claims to the undersigned on or before the 15th day of January, 1988, immediately after which date the assets of the deceased will be distributed among the parties entitled thereto, having regard only to claims of which the executors shall have then notice.

DATED at the Village of Lancaster, this 11th day of December, 1987.

PAUL D. SYRDUK
Barrister & Solicitor
10 Oak Street, P.O. Box 9
Lancaster, Ontario K0C 1N0
50-3c

NOTICE TO CREDITORS

ALL persons having claims against the Estate of DELIA BESNER late of the Village of Maxville, in the County of Glengarry, who died on or about the 18th day of June, 1987, are hereby notified to send full particulars of their claims to the under-named on or before the 24th day of December, 1987 immediately after which date the assets of the deceased will be distributed among the parties entitled thereto, having regard only to claims of which the Executors shall then have notice.

DATED AT CORNWALL, ONT. this 17th day of November, 1987.

BERGERON, ROYER, LEDUC, LAFRANCE-CARDINAL
Barristers and Solicitors
340 Second Street East
Cornwall, Ontario
K6H 1Y9

Solicitors for the Executors of the Estate of Delia Besner
48-3c

GLENGARRY TIRE INC.
Sales & Service
On The Spot Road Service
Tél.: (613) 874-2727
Night Calls:
Gilles (613) 874-2727 Ron 347-7519
Glen Robertson, Ont.
17-tf

making your money work

TRUST COMPANY GUARANTEED INVESTMENT CERTIFICATES

10.75%
5 Year Term GIC or RRSP

8.25%	8.50%	8.75%	8.50%	8.75%
30-59 days	60-89 days	90-119 days	120-179 days	180-364 days

PERCENTAGE	1 YEAR	2 YEAR	3 YEAR	4 YEAR	5 YEAR
ANNUAL	9.625%	10.05%	10.375%	10.40%	10.75%
SEMI-ANNUAL	9.375%	9.75%	10.125%	10.15%	10.50%
MONTHLY	9.35%	9.80%	10.10%	10.00%	10.40%
RRSP	9.60%	10.05%	10.35%	10.40%	10.75%

NO HANDLING CHARGES
RATES SUBJECT TO CHANGE

GIFFORD ASSOCIATES
SERVING OTTAWA REGION OVER 30 YRS.
CALL
DOREEN HEBERT
613 Pitt St., Cornwall
937-0118

NOTICE
VILLAGE OF LANCASTER—WATER SYSTEM
THURS., DEC. 3, 1987 to THURS., DEC. 18, 1987

The Ministry of the Environment will be putting the newly renovated water tank into service. There may be dirty water conditions until DEC. 17, 1987. PLEASE CHECK AND RUN WATER UNTIL IT CLEARS BEFORE USING.

Frances T. Bird
Clerk-Treasurer
48-3c

NOTICE

Garbage collection of Dec. 25 will be collected on Dec. 24. The garbage collection of January 1, 1988 will be collected on Dec. 31.

Char-Lan Sanitation Ltd.
Green Valley, Ont. 525-2190
50-2c

NOTICE
TOWNSHIP OF KENYON
SNOW REMOVAL

Residents are reminded that it is contrary to Township By-Laws for persons to leave parked cars, farm machinery, logs or any other obstruction along roadways or roadsides during snow removal season. It is also illegal to place snow removed from private laneways on the travelled portion of the road.

J.H. McDonald,
Road Superintendent
50-2c

NOTICE
VILLAGE OF MAXVILLE RESIDENTS
WINTER PARKING RESTRICTIONS

Pursuant to by-law 87-22, no parking will be allowed on all village streets from 11:00 p.m. of one day and 7:00 a.m. the next day starting December 1, 1987 to March 31, 1988.

Any vehicle found to be in contravention of the by-law 87-22, will be towed away at the owner's expense.

SNOW REMOVAL

Snow from private driveways and parking lots must not be put onto village streets as it tends to freeze and becomes impossible to move with the grader. In order to have clean and wide streets, we ask everyone's co-operation in this matter by keeping the snow on your own private property.

C.A. Charbonneau, (Mrs.) A.M.C.T.(A)
Clerk-Treas.
Village of Maxville
48-3c



MERRY CHRISTMAS

This year the Sale Barn in Vankleek Hill will be open on Dec. 21 and Dec. 28 to serve you better. In Lachute, we will be open Dec. 22 and Closed Dec. 29.

As the year draws to a close, we reflect on the good business and good friends in this friendly community of which I am proud to be a part.

May I take this opportunity to wish you all the Very Best as the Holiday Season approaches.

Yours respectfully
Ken Welden
Vankleek Hill
Sales Barn
50-1c

ROPER OUTDOOR POWER EQUIPMENT *Our Challenge is Excellence!*

Get-Ready-For Winter Sale



SPECIAL
- 18 h.p. Briggs & Stratton Industrial engine
- 2-stage snowblower
- 44" Mower
- Rear weights and chains

$4,995
1 only

MENARD FARM SUPPLIES LTD.
Green Valley, Ont. 525-2190
50-1c

NOTICE
TO THE RESIDENTS OF THE TOWNSHIP OF CHARLOTTENBURGH

Effective December 15, 1987 through April 1, 1988 the NORTH LANDFILL SITE on the 7th Concession will be operating between the hours of 8:00 a.m. to 4:00 p.m., Monday to Saturday.

Effective April 1, 1988 to October 31, 1988 operation hours will be 9:00 a.m. to 6:00 p.m., Monday to Saturday.

Marcel J. Lapierre
Clerk-Treasurer
CORPORATION OF THE TOWNSHIP OF CHARLOTTENBURGH
P.O. Box 40
Williamstown, Ontario
K0C 2J0

Écoles Catholiques des Comtés de
Stormont, Dundas & Glengarry
County Roman Catholic Schools
1104 est, premiere rue, Cornwall, Ont. K6H 1N6
1104 First Street East, Tel. (613) 933-1720

NOTICE

Please note that the Central Office of the S.D. & G Catholic School Board will be closed for business from noon Thursday, December 24, 1987 to Friday, January 1st, 1988 inclusively.

AVIS

Nous vous prions de noter que le bureau central du Conseil des écoles catholiques de S.D. et G. sera fermé pour affaires à compter de midi le jeudi 24 décembre 1987 au vendredi 1er janvier 1988 inclusivement.
50-1c

AUCTION SALE
on SAT. DEC. 19th at 1 p.m.
in the village of
MOOSE CREEK ONT.
on Church Street

TV, fridge, stove, dressers, stands, plants, bedroom suite, Filter Queen vacuum, pine cupboard, wringer washer, trunk, blankets, beds, appliances, rugs, handmade quilts, oil lamps, garden tools, crocks, chest of drawers, towels, wooden rocker, charger, ladders, push gas mower, chrome set, pictures, Gilson riding mower 38'' new, plus other items.

TERMS: Cash or good cheque
Prop: Gerard Seguin, Moose Creek 538-2590
Auct: Blair Auction Service PH-346-5568
50-1c

TENDER
THE TOWNSHIP OF KENYON
DIESEL FUEL, GASOLINE
AND FURNACE OIL
FOR THE YEAR 1988

Tenders will be received by the undersigned until 11:00 a.m. local time on December 29th, 1987 for the following:

Diesel Fuel:
27,000 litres more or less at the Township Garage, Greenfield

Regular Gasoline:
30,000 litres more or less at the Township Garage, Greenfield

No. 2 Furnace Oil:
28,000 litres more or less at the Township Garage, Township Hall in Greenfield and at the Fire Hall in Apple Hill.

Lowest or any tender not necessarily accepted. Tender forms may be picked up at the Township Office, Greenfield from Monday to Friday, 8:30 a.m. to 4:00 p.m.. May be subject to M.T.C. approval.

Mary J. McCuaig,
Clerk-Treasurer
(613) 527-2090
50-2c

AULD LANG SYNE

NINETY YEARS AGO
Friday, Dec. 10, 1897

•R. W. Bro. T. A. Stayner, DDGM, and W. Bro. E. A. Geiger of Brockville, were in town last Wednesday for the purpose of performing the ceremony of constituting and consecrating Alexandria Lodge No. 439, the charter for which had been granted the last communication of Grand Lodge. The following officers were installed: L. C. Harris, WM; T. C. Allardice, SW; W. A. MacRae, JW; John Simpson, treas.; D. E. McMillan. sec.; D. Wason, SD; D. D. McNaughton, JD; R. H. McCalpin, D of C; John Robertson, SS; N. McRae, IG; A. Colbourne, Tyler.

•Caught while removing boxes of butter from Decosse's butter factory, south of the village, Philip Bennett was brought before Magistrate McArthur and Munro last night, and committed to Cornwall gaol to stand trial.

•Angus McDonald has had a new covering put on his scales on Mill Square.

EIGHTY YEARS AGO
Friday, Dec. 13, 1907

•Alexandria's four wants — a new railway station, an all-night electric light service, an all-night telephone service, and an all-night police service.

•TRhe years just closed has proved the banner year in the history of the Munro and McIntosh Carriage Works. During the 12 months this enterprising firm has completed close upon 600 carriages and 3,200 cutters. They have now more orders ahead than at this time of any previous year, which ensures their running full time during the entire winter.

•Among those who have passed the final examinations of the Law Society of Manitoba University, is Fred F. McDermid, son of P. H. McDermid of Martintown. He graduated from Williamstown High School in 1904, when he entered Manitoba University.

•Miss Sarah Sayant of Glen Norman is at present in charge of the North Lancaster school, while her sister, Miss Josephine, is attending the Model School in Cornwall.

SEVENTY YEARS AGO
Friday, Dec. 14, 1917

•The Bell Telephone has this week installed a telephone in the office of Dr. R. J. McCallum, Apple Hill dentist. Call 90 ring 2-3.

•On Saturday, Roderick McCormick, station, was officially notified that his youngest son, Pte. Hugh McCormick, was killed in action on November 24. Pte. McCormick, 21 years old, enlisted in August, 1915, with the 77th Battalion, Ottawa.

•Mr. and Mrs. D. K. McDonald this week received the news that Pte. J. McDonald, their son, who had been previously reported wounded, has his right arm amputated.

SIXTY YEARS AGO
Friday, Dec. 9, 1927

•On Saturday, the Laura Secord Rifle Competition was fired by the Alexandria High School Cadet Corps. G. A. Bradley superintended the match, and the team was composed of: Earl Bradley, Angus Gormley, Bruce Irvine, Lawrence O'Brien, Leopold Lalonde, Harold Stimson, Alexander Grant, Irving Macleod, Lloyd McDonald and Donald Campbell.

•Monday's voting at Maxville resulted in the election of the following municipal council: reeve, Dr. J. Howard Munro; council, Jas. D. Grant, Fred Campbell, A. J. Filion and T. W. Munro.

•The reorganization meeting of the Alexandria Curling Club was held at the rink Wednesday evening, Dr. H. L. Cheney being again elected chairman of the rink committee, with Messrs. D. N. McRae and D. A. McMaster to assist him. The match committee is composed of R. R. Macdonald, chairman, and Dr. R. J. McCallum and J. A. Real Huot; B. F. Chilton is the new head of the finance committee.

•Mr. and Mrs. D. A. McLeod, Glen Norman, on Sunday last had the misfortune of losing their commodious residence and contents by fire.

FIFTY YEARS AGO
Friday, Dec. 10, 1937

•J. A. Laurin was re-elected mayor by only 40 votes in Monday's contest against George Taillefer, who polled 346 votes. Myles Campbell was elected reeve, and councillors are Alex Lauzon, Romeo Rouleau, Geo. D. Sabourin, Dr. M. Markson, Donald A. Macdonald and Angus Cameron. In Lochiel, a new reeve and deputy-reeve were elected: Donald B. Macdonald, Glen Sandfield and J. W. MacLeod, Dalkeith.

•Misses Madeleine and Gladys MacLeod, Dunvegan, left recently to take a business course at Ottawa.

FORTY YEARS AGO
Friday, Dec. 12, 1947

•Spirited elections were held in Maxville and Alexandria, which will have new reeves. Clarence L. MacGregor is the only member of Maxville council returned, as Osie Villeneuve becomes reeve. Other councillors are William A. MacEwen, Dan S. Ferguson and Leonard Hurd. In Alexandria's contests, Major Angus McDonald was elected reeve, and councillors are George Lefebvre, Archie Gauthier, Gerald McDonald, Rolland Cholette, Z. J. Courville and Arthur Duggan.

•Loe Cuerrier, 21, son of Mr. and Mrs. Wm. Cuerrier, Glen Donald, was instantly killed north of Cornwall last Thursday when caught in a power winch.

THIRTY YEARS AGO
Thursday, Dec. 12, 1957

•A flying chip cost John H. (Schoolmaster) McDonald the sight of his left eye. He was chopping wood at his 3rd Kenyon home when injured.

•Sidney MacDonald, a native of Dalkeith and associate ag. rep. in Glengarry County, has been elected president of the Alexandria Legion Branch, succeeding Major Angus McDonald. Mrs. Yolande McKinnon heads the Ladies Auxiliary.

•Donald Joseph MacPhee of the Royal Bank staff has been transferred to the Pembroke branch.

•Mr. and Mrs. Donald MacLeod were feted in McCrimmon hall on their departure from the farm to their new home at Laggan.

TWENTY YEARS AGO
Thursday, Dec. 14, 1967

•Chancellor of the diocese and pastor of Sacred Heart parish, Monsignor Cyrille Contant, 39, died Wednesday afternoon. His death followed by a little more than a month that of his father J. Arthur Contant, who succumbed to a heart attack Nov. 5.

•Town Clerk Don Collin and his wife were injured in a two-car collision on Saturday. The accident happened on Highway 34, north of Glen Gordon at about 7:30 p.m. Driver of the second car was Laurier Martin, 24, of Alexandria.

•Emile Viau of Green Valley, this week opened a ladies' and children's wear store at Green Valley in the former office quarters of Goodyear Feeds.

•Lochiel telephone users join those of Alexandria and Glen Robertson exchanges in a free-call area Saturday.

TEN YEARS AGO
Wednesday, Dec. 14, 1977

•Hector McCormick of RR1 Alexandria suffered internal injuries and lacerations to the head as the result of an accident on Hwy. 34 north of Alexandria early Sunday morning.

•C. F. Marshall, who has been the Western Tire Associate dealer in Alexandria, has decided to relinquish the franchise.

•Mrs. Anne Runions (McDonald), Bridge End, has recently graduated from the University of Ottawa with a BA degree.

•Susan Campbell, Maxville, has successfully passed the Registered Nurses exams from the Ontario College of Nurses.

•Ivan Cameron is the new president of the Glengarry Pipe Band.

•Michele Lauzon, a recent graduate of the Eastern Ontario School of Radiography, Kingston, has completed successfully the Registered Technologist examinations.

CLASSIFIEDS

Are there new ways to finance benefit plans? Ask John Dancause, or your agent.



BLUE CROSS

Suite 1504, 275 Slater Street, Ottawa, Ontario K1P 5H9 (613) 233-5318

2nd ANNUAL ALL-CANADA
"GET IT, and FORGET IT" BATTERY SALE!!



DELCO FREEDOM
THE "LIVE EYE" BATTERY.
$67.77
M.S.R.P. Delco Model 71B60 Retailer may sell for less

- 60 Month pro-rated warranty! See your retailer for details.
- Maintenance Free!
- 420 amps cold cranking power!
- Compare to batteries costing $20.00 more!
- Other Delco "live eye" batteries available to select from.

IT KEEPS AN EYE ON ITSELF!
SALE ENDS JANUARY 31, 1988. GET YOURS NOW!

Roy's GARAGE (Green Valley) LTD.
PONTIAC BUICK Cadillac GMC Trucks
PARTS and SERVICE
Green Valley, Ont.
Open to 6 p.m. Mon. to Thurs.
Fri. to 5 p.m. and Sat. to Noon
525-2300
347-7312
1-800-267-7173
50-1c

For Christmas Gift Ideas
Visit
ST. ISIDORE FLORIST
Poinsettias, Christmas fresh flower arrangements, Christmas silk flower arrangements, Green Plants & Now Trophies Available
Come see the new store at
171 St. Catherine St.
St. Isidore, Ont.
524-2862



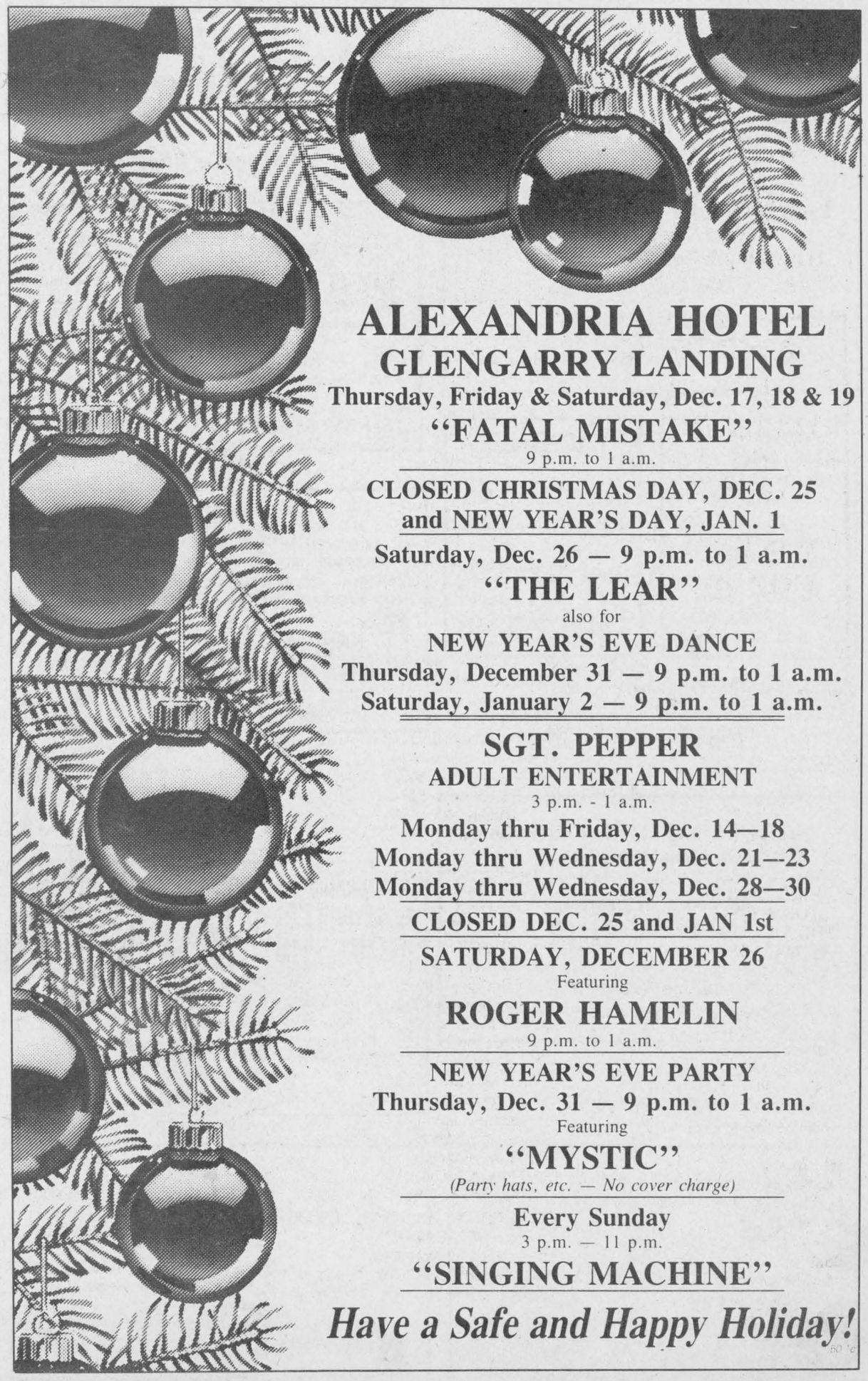

ALEXANDRIA HOTEL
GLENGARRY LANDING
Thursday, Friday & Saturday, Dec. 17, 18 & 19
"FATAL MISTAKE"
9 p.m. to 1 a.m.
CLOSED CHRISTMAS DAY, DEC. 25 and NEW YEAR'S DAY, JAN. 1
Saturday, Dec. 26 — 9 p.m. to 1 a.m.
"THE LEAR"
also for
NEW YEAR'S EVE DANCE
Thursday, December 31 — 9 p.m. to 1 a.m.
Saturday, January 2 — 9 p.m. to 1 a.m.
SGT. PEPPER
ADULT ENTERTAINMENT
3 p.m. - 1 a.m.
Monday thru Friday, Dec. 14—18
Monday thru Wednesday, Dec. 21—23
Monday thru Wednesday, Dec. 28—30
CLOSED DEC. 25 and JAN 1st
SATURDAY, DECEMBER 26
Featuring
ROGER HAMELIN
9 p.m. to 1 a.m.
NEW YEAR'S EVE PARTY
Thursday, Dec. 31 — 9 p.m. to 1 a.m.
Featuring
"MYSTIC"
(Party hats, etc. — No cover charge)
Every Sunday
3 p.m. — 11 p.m.
"SINGING MACHINE"
Have a Safe and Happy Holiday!
50-1c

CHRISTMAS TREES

Kenyon Tree Farm
Phone 525-4368

1st of Kenyon, 2 miles west of 34
Weekends only 9 to 5

48-3c

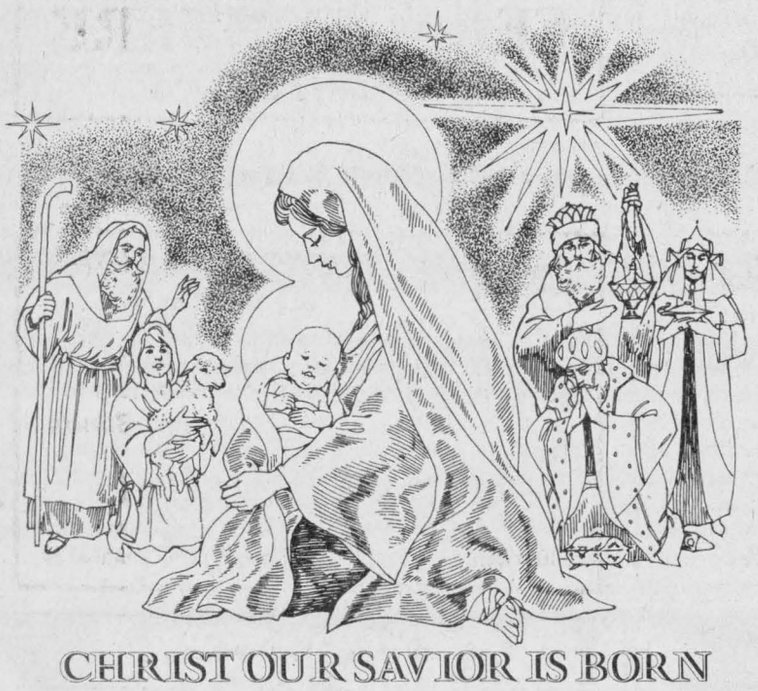

CHRIST OUR SAVIOR IS BORN

I would like to wish my fellow citizens a Merry Christmas and a peaceful, healthy and prosperous New Year.

REMI SAUVE

Mayor of St. Telesphore and Dalhousie

50-1c



SEASON'S GREETINGS
and a
"TRUCKLOAD" of THANKS
from our family to your family
for your patronage & support during our First Year of Business

RENE GOULET EXCAVATION
Green Valley, Ont.
525-3759

50-1p



VANKLEEK HILL HERITAGE LODGE LIMITED

Nestled on a 4.8-acre lot behind the 160-year-old home of the founding father of Vankleek Hill, Ontario, the Vankleek Hill Heritage Lodge will take advantage of a peaceful yet scenic location away from traffic and the bustle of everyday life.

Retirement at it's best
Privacy, Security, Comfort

With all the conveniences you can imagine at a reasonable price

Opened in December
For more information call
678-2690
48 Wall St., Vankleek Hill, Ont.

50-2c

Michel Menard, D.D.
DENTURIST

Immediate Appointments
Dental Repair
Complete, Partial and Soft Plates at
"Smiling" Prices
50 Ste. Catherine, St. Polycarpe
Tel.: 1-514-265-3332

46-tf



Peace Be With You

We're ever thankful of your continued support.

the co-operators **Frederick Leroux**

50-1p

CANCER CAN BE BEATEN

BUSINESS AND PROFESSIONAL DIRECTORY

Accounting/Bookkeeping

CORNWALL MORRISBURG
BLAKELY CRAIG & CO.
CHARTERED ACCOUNTANTS
1343 Rosemount Ave. — Fifth Street
P.O. Box 789 — P.O. Box 27
Cornwall, Ontario — Morrisburg, Ontario
K6H 5T7 — K0C 1X0
613-932-3610 — 613-543-2981
42-jan 13 '88

Gilles G. PARADIS
Chartered Accounting
Computer Services
525-4747
195 Main St., P.O. Box 658, Alexandria, Ont
44-Jan 27 '88 p

ACCOUNTING and BOOKKEEPING SERVICES
Personal & Small Company Statement & Tax Returns
Confidential Services
30 years experience
Allan G. Laing
Williamstown, Ont.
(613) 347-3992
42-jan 13 '88

"MOBILE"
INCOME TAX PREPARATION
CGF SERVICES
Tel 527-5248

Acupuncture Clinic

ACUPUNCTURE CLINIC
Dr. Lieu Kwong Kee
(M.D.T., C.M., A.C.)
33 years of practice
Headache or migraine, lumbago, arthritis, insomnia, neurasthenia, impotence, hypertension, smoking habits, etc.
Are you suffering from these or any other ailment?
Let me help you!
For appointment please call 874-2618

Aesthetic Clinic



DANIELLE'S BEAUTY CLINIC
**Facials *Manicures*
**Pedicures *Acrylic Nail Tips*
**Waxing *Make-up*
**Therapeutic Body Massage*
For More Information Call:
525-3003 — 48 A Kenyon St. W. Alexandria

Antenna System



ANTENNA SYSTEMS
Antennas, Motors,
Boosters, Towers
SATELLITE SYSTEMS
4 foot and 10 foot dishes
Full line of Philips and Quasar TVs, Microwaves, etc.
MIRON ELECTRONIC TV
421 Main St., South Alexandria 39-52c 525-4007

Appliance Repairs

TED'S SATURDAY FIX-IT SHOP
Main St., Dalkeith
Small Appliances Repaired
A good job for a fair price
24-hour answering service
If we can't fix it, throw it!
Tel.: 613-874-2501
40-1c

THIS SPACE CAN BE YOURS!
13 Weeks
$78.50

Lamp's Appliance Repair
HOME SERVICE
We repair and install all major brands of Washers, Dryers, Dishwashers and Stoves, Food Waste Disposals, Hot water tanks, etc.



24-Hour Phone Service
(613) 525-4520
Rhéal Lampron
Service Technician
49 march '2/88-p

Automotive

Are you having RADIATOR PROBLEMS?
RADIATOR SERVICE
Air Conditioning & Refrigeration
MR. RADIATOR
Laurent Ladouceur, Prop.
Tel. 525-3752

Automotive

NORTH END GARAGE
Muffler Shop
Lifetime Muffler Guarantee
Wheel Alignment and Brakes
Superior Propane Refill Station
Open Mon. - Fri. till 9 p.m.; Sat. to 6 p.m.
344 Main St. N. (at the tracks) 525-1732
42-jan. 13, '88

Auto Glass

Auto GLASS
R. B. AUTO GLASS
Free Windshield
We Pay up to $50 of Your Deductable
FREE MOBILE SERVICE
Workmanship Guaranteed
613-527-2034 — 24 hour Answering Service
39-52p

Boarding Kennel

FIVE STAR BOARDING KENNEL



Indoor and Outdoor Runs
Heated Facilities
Jim and Linda Prichard
528-4664
RR 1, Martintown, Ont.
44-Jan20,88

Buildings

QUONSET BUILDINGS
Implements, livestock, grain storage, industrial use
NORTHWIN
Summerstown
613-931-1514
613-933-4291



43-jan 20, 88

Carpets

DISCOUNT CARPET SALES
938-0735
421 Fourth St. West
Cornwall, Ont.
K6J 2S7
Art Buchanan
42-jan. 13, '88

Ryax Holdings Inc.
John Ryan, Proprietor
We reconstruct Alternators and Starters for all makes of vehicles, also imported makes. Commercial, Industrial, and Agricultural Vehicles
24-Hours Service for Industry and Agriculture
WHOLESALE AND RETAIL DEALERS
60 Main St. S. Alexandria 525-1123
43-jan. 20, 88

FLOORING
CUSHION FLOOR
FLOOR TILES
CARPETING, ETC.
Tapis
Armstrong floor fashion center
RICHARD RANGER
Carpet Inc.
360 Main St., South Alexandria 525-2836
45-Feb. 3, '88c

Ceramics

CERAMICS
—Greenware
—Firings
—Classes
Wholesale & Retail
LEROUX SUPPLY
347-3373
Molan St., Lancaster
41-Jan6,88

Chimneys

Hawkesbury Chimney Sweeps
professional cleaning, repairs, inspection and consulting services
Fully insured
Truck with 40-ft boom available for other services
Tel. 874-2550 or 525-4962

Construction

André M. Ménard Construction
Canadian Home Builders Association
Home Building
Renovations
Repairs
R-2000
Alexandria
525-2943
43-jan. 20, '88

Ron's General Contracting Inc.
Electrical, carpentry, Engineering Service
Backhoe Service
D.C. welding
Free Estimates
347-3825

General Contractor
CARMEL SABOURIN
525-1231
after 5 p.m.
51 Bishop St., Alex.
42-jan 13, '88

Van der Byl General Carpentry
Home & Farm Building
Renovating
& Additions
Adrian
874-2479
Fredic
874-2395
45-Feb. 3, '88c

THIS SPACE CAN BE YOURS!
13 WEEKS
$78.50

CHARLEBOIS and SON Reg.
General Contractors
Yvon and Jean-Pierre, Prop.
NEW HOME AND RENOVATIONS
FREE ESTIMATES
613-525-4166
44 Jan 27, 88 p

Sauvé Construction
Specializing in pardging cement flooring
patios and steps
Also carpentry
hardwood floors
renovations and drywall
613-874-2785

BUSINESS AND PROFESSIONAL DIRECTORY

Construction

LALONDE
GENERAL CONTRACTORS
Additions, Renovations, Etc.
An 80-yr. family tradition
FREE ESTIMATES
Tel. 527-2660
Ray Lalonde, Prop.
Apple Hill
47-feb. 17 '88-p

Form Works

CAMPEAU
CEMENT WORKS
Specialist in
CEMENT FLOORING
Call
528-4751
R.R. 1, Apple Hill

THIS SPACE
CAN BE YOURS!
13 WEEKS
$78.50

Optical Service

ALEXANDRIA OPTICAL LTD.
Eyeglasses and Contact Lenses
20 Years Experience
Satisfaction Guaranteed
525-4340
Lochiel St. Alexandria
42-jan. 13, '88

This Space
Can Be Yours!
13 Weeks
$78.50

Used Farm Machinery

Used Farm Equipment
We will Buy, Sell or Trade
Plus
Lawn and Garden Equipment
FERN CARRIERE
525-2727

Crafts

Wood Acres Country Shoppe
ANTIQUES
CRAFTS
GIFTS
Thurs. to Sat., 10 a.m. to 4 p.m.
Sunday Noon to 4 p.m.
Pat Wood, Prop.
R.R.#1, St. Eugene, Ont. 674-2946
Second Farm West of village on County Rd. 10
41-Jan6,88

Grain Dealer

NUTRITE
Ferme L. Beriault & Fils
Semico INC.
Lucien Bériault, representative
R.R. 2 Green Valley, Ontario
K0C 1L0
Lucien: 613-347-2930
GRAIN DEALER
Agrichemical Seed Fertilizer Service
49-march 2, '88 c

Painting

Carlton Painting Decorating and Renovating
Over 30 years of experience.
Speciality
wall paper and painting
Interior and exterior
Residential & Commercial
Call Eddy
613-527-2693

Globe Painting & Renovating
painting
wallpapering
carpentry
ceramic tile
drywall plaster
Tel. 538-2325
43-Jan. 20, '88

Vertical Blinds

VERTICAL BLINDS
Custom Made
Also carpeting, flooring, tiles, ceramics, wallpaper, draperies and much more **Submanufacturer for** ***Vertican Blinds***
Tapis
RICHARD RANGER
Carpets Inc.
360 Main St. South Alexandria 525-2836
45-Feb. 3, '88c

Decorating

ADRIENNE INTERIORS
Upholstery, Slip Covers and Draperies
FREE ESTIMATE
Chute a Blondeau 674-2150
Ontario, K0B 1B0
41 Jan6,88

Hair Styling

LISE HAIR STYLIST
Cut - Perms - Tint - Ear Piercing
Certified Electrolysis
New painless method - Computerized Blend Wax Removal - Private and Confidential
Open Mon. till Sat., Closed Wed.
By appointment only Call 525-3603
Lise Gareau, Prop. 335 Main St. S., Alexandria

Plumbing

BANKLEY'S PLUMBING & HEATING LTD.
Natural Gas, High Pressure Welding, Industrial, Commercial, Residential, Repair and New Installation
Free Estimates
527-2137

Propane

GORDON GRATTO
Sales & Service on new & used PROPANE APPLIANCES
Licensed for Ontario & Quebec
24 - hour service
(613) 678-2469
48 feb 24/88p

Water Treatment

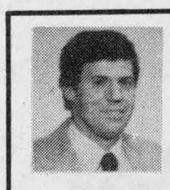

***SOFTENERS *FILTERS**
***FREE WATER ANALYSIS**
AUTHORIZED COMFORT DEALER
Ask me about the most efficient Water Treatment System in the World, available only at.
MAURICE DEGUIRE WATER TREATMENT
280 Chisholm St., Alexandria 525-4319 933-6952
43-jan. 20, '88

Denture Therapy Clinic

DENTURE THERAPY CLINIC
Michel R. Mayer, D.T.
14 Montreal Rd, 2nd Floor
Cornwall, Ont. K6H 1B1
Tel: 938-3135
48/Feb 24/88p

Horse Shoeing

K & D
FARRIER SERVICE
Trimming and Shoeing
Tel. 525-2013
42-jan 13, '88

Horse Shoeing & Trimming
Richard Laing
Farrier
Alexandria
Tel. 525-2676
39-52c

Roofing

DUMONT ROOFING
Alexandria, Ont.
Construction & Renovations
525-2565 Rolland
after 5 p.m.
39-52c

COMFORT
WATER TREATMENT
- Softeners
- Filters
- Distillation
- Free Water Analysis

525-3877
GERALD OUELLETTE
33 Main St. 44-Jan 27, '88 c **Alexandria**

Security

SECURITY UNLIMITED
Professional Servicing on all makes of
Security Systems, Fire Alarms, Etc.
Reasonable Rates
All work guaranteed
Call 1-836-6365 COLLECT
Local References
46-feb.10'88-c

Seniors' Home

MRS. HELGA'S Senior Citizen Home
Home care for the elderly. 24 hour services, homey atmosphere
576 Main St. South
Alexandria, Ont.
Call Mrs. Helga
(613) 525-4821
Excellent References Available

Welding

NJ
WELDING
Complete portable welding service
Certified for Pressure & Structural
MICHEL PELLETIER
525-1418

Electric

ADRIEN MENARD ELECTRIC INC.
ELECTRIC MOTOR REPAIRS
11 Mill Square, Tel. 525-2173
- Service of water pumps and installation
- Repair of Sunbeam cow clippers
- Sales of Jacuzzie and Beatty jet pumps (Repair all makes of water pumps)

42-jan 13, '88

ELECTRICIAN
Home
Shop
Barn
Entrances, Rewiring
S. FERGUSON ELECTRIC
R. R. #1, Dalkeith
525-4888

THIS SPACE
CAN BE YOURS!
13 WEEKS
$78.50

Land Surveyors

HAZEN MELDRUM LIMITED
ONTARIO LAND SURVEYORS

Cornwall Office
Hazen Meldrum
N.S.L.S., O.L.S.
Tel. 932-8124

Winchester Office
W.J. Johnson
O.L.S.
Tel. 774-2414

42-jan., 13, '88

Lawn Maintenance



39-52c

Sign Painting

ALEXANDRIA
Signs
Signs of all kinds truck lettering, etc.
35 years experience
82 Lochiel St. East
525-1469
Bruce "Pappy" Abrames

Small Engine

HAROLD'S SMALL ENGINE REPAIRS
Sales & Service
Lawnmowers, Tillers, Chainsaws, Snowblowers,
Tel. 527-3154
or 527-2017
Pickup and delivery
Harold Quesnel
R.R.#1, Maxville
44-Jan 27, 88 c

Whitewashing

Clément Whitewashing
pressure wash
Call Collect
514-451-0798
after 6 p.m. (Point Fortune)
(Formerly Bill Anderson Whitewashing)
44-Jan 27, 88 c

Excavation

Rene St. Amour
Excavation and Landscaping
Backhoe equipped with 4x4 and bulldozers
Sodding - Top Soil - Sand - Gravel - Black ground - Pit run
Licensed for Septic Bed
20 years of experience in fencing
Tel. 525-3305
40-1c

Armand Chenier
President
Chenier Excavating
Shovel & Bulldozer
Backhoe and Front-end loaders
WEDCO septic tank dealer
613-347-2190
46-feb 10'88-c

Lumber

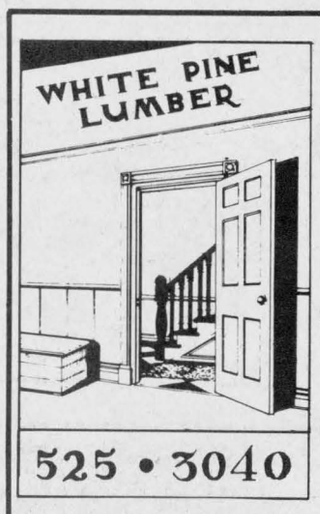

PINE, CEDAR DOORS
PINE - OAK
Stair Railings, Posts, Spindles
PINE PANELLING
Wainscotting, Board & Batten Sidings
PINE MOULDINGS
Classic & Colonial Patterns
Rosettes & Baseboard Corners
PINE FLOORING
Ken Alexander
R.R. 1, Alexandria

Transmissions

RALPH'S
Automatic Transmission Specialist
Transmission Tune-ups
Transmission Oil Coolers
and General Repairs
R.R. 1 Dalkeith, Ont. (613) 525-3194
2 miles North of McCrimmon & Lochinvar Rd.

SUNWORKS
RENEWABLE ENERGY CENTRE
Specialists in efficient wood-burning stoves, furnaces and fireplaces
Richard Kerr
1466 Hwy. 34, Hawkesbury
632-0456
Res. Dalkeith 874-2293
42-jan,13'88

Upholstering

THIS SPACE
CAN BE YOURS!
13 WEEKS
$78.50

Rembourage
A & C UPHOLSTERY
Re-upholstering
House furniture
Guaranteed Work
Reasonable Prices
Free Estimates
First of Kenyon Alexandria
525-3260

Wood Products

HARDWOOD FLOORING
CABINET DOORS
KILN DRIED LUMBER
Source Wood Products
Cornwall
932-5300
50-march 9'88-p

THIS SPACE
CAN BE YOURS
13 WEEKS
$78.50

THANK YOU
MERCI

We wish you a Merry Christmas and a Very Happy New Year

Joyeux Noel
Bonne et Heureuse
Année

Ghislaine & Michel Ouellet



Michel and Ghislaine Ouellet
Proprietors of Alexandria IGA



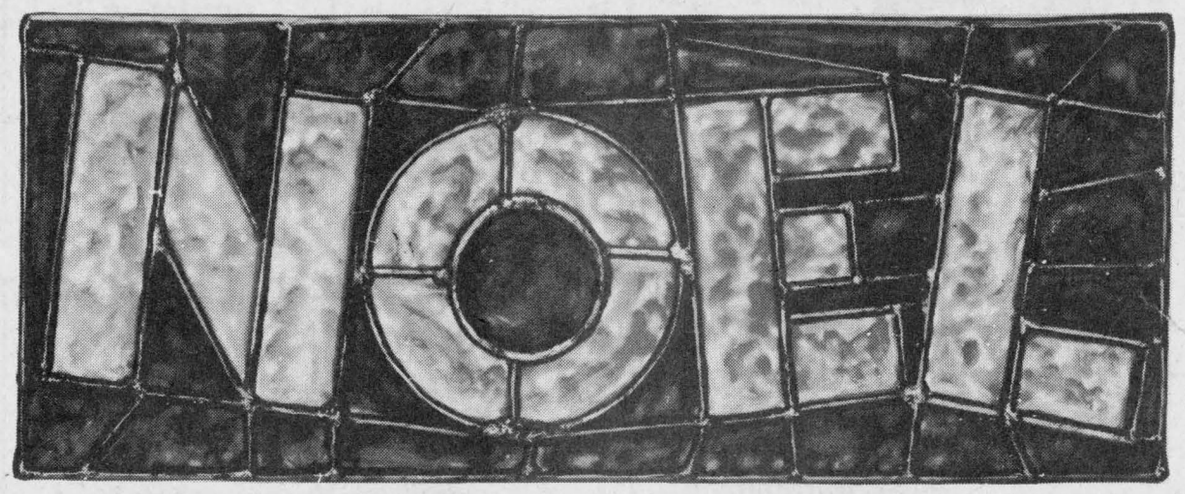



Meilleurs Voeux

Season's Greetings

To All Our Customers and Friends

From The

STAFF

At

ALEXANDRIA

IGA