The Glengarry News

VOL. LXXVII — No. 1 ALEXANDRIA, ONTARIO, THURSDAY, JANUARY 4, 1968 SINGLE COPY 10c





TWO NEW YEAR'S BABIES HERE—Two New Year's babies were born in Glengarry Memorial Hospital, Monday. Making her appearance at 5.20 p.m. was a daughter, her fourth baby, for Mrs. Adrien Ladouceur of Dunvegan (the former Beatrix Cousineau). Dr. Daniel McLeman attended her. At 7.47 p.m. a son was born to Mrs. Rene Theoret of Glen Robertson, her third child. She is the former Lise Hamelin and she was attended by Dr. Yvon Bourdeau. Mrs. Ladouceur and baby are at left above. —Photos by Robert

No Progress Reported In Investigation Of IGA Burgarly Netting $6,000

No progress is reported by police investigating the theft of some $6,000 from the Alexandria IGA store during the Saturday night preceding Christmas.

Gaining entrance through the front door by use of a key, police believe, the burglars sawed the 300-lb. store safe free from the floor of the office, dragged it to the back door and escaped without being detected.

The safe contained some $4,000 cash and $2,000 worth of cheques and cash vouchers. Also lost were business papers and records the property of store owner Jean Paul Touchette.

Mr. Touchette discovered the theft at noon Sunday when he visited the store.

Police Chief Cleroux believes it was a professional job by more than one person. It is possible the missing safe is hidden by a layer of snow and may not be recovered for some time.

The loss is reported covered by insurance.

Exterior Lighting Gifts Dedicated At Christmas Eve Service, Williamstown

St. Andrew's United Church at Williamstown was illuminated by candles and the old coal-oil lamps for the Christmas Eve Service conducted by the Rev. Douglas MacKay. A committee of church members located the old kerosene lamps which once provided the church with light. Some were mounted on wall brackets, while eight of the lamps were put in a beautiful old chandelier which was suspended in the centre of the church. Because all of the lamps could not be located some candles were used. Many of the ladies attended in centennial costume.

The choir presented special Christmas music under the direction of Mrs. W. H. MacWhinnie. Organist was Miss Judy MacNaughton.

At the service, which was well attended, the exterior lighting of the building presented by the Jamieson family in memory of George E. Jamieson was dedicated. The pathway lamp was restored and presented to the church by Mr. and Mrs. Malcolm MacRae as a centennial project.

This old, historic church was established in 1787 as a Presbyterian congregation. The present structure is the third to be constructed on the site. In 1787 a log church was erected and served a dual purpose as church and school.

The second church, of stone, collapsed due to faulty construction. This was built in 1804.

The present building erected in 1812 cost 2000 pounds sterling and it is stated that its completion was delayed somewhat by the war of 1812. Pews were reserved for the North West Co., six of whose partners were members of the church at Williamstown.

It is interesting to note that David Thompson once owned the church and cemetery which were inadvertently included in a land transaction between the famous geographer and the wife of Rev. Bethune.

Rev. Mr. MacKay expressed thanks to all who had contributed in making this Christmas Eve service a truly memorable one.



NOW WING COMMANDER—C. Robert Simmons of Amherst, NS, has recently been promoted to the rank of Wing Commander in the RCAF Auxiliary. He is Chief Operations Officer at 11 Wing HQ, Montreal. Following 15 years of service as a pilot in the RCAF Regular, Wing Commander Simmons became Marketing Manager, V/STOL Aircraft at Canadair Limited, Montreal. He and his wife, Erma, also from Amherst, and two daughters now have their residence at 'The Farm' in Bainsville.

Many Mourn Mrs. St. Pierre

A wide family connection mourns the death of Mrs. Olivier St. Pierre which occurred Christmas night in Hotel Dieu Cornwall.

Aged 83, Mrs. St. Pierre leaves 16 children, 96 grandchildren and 41 great grandchildren.

Born at St. Albert, Ont., she was a daughter of the late Moise Legault and the former Rachel Lafrance. A former resident of St. Andrews, she had resided in Cornwall at 234-A St. Felix Street.

Predeceased by her husband, Olivier St. Pierre, she is survived by seven sons, Hector and Maurice both of Martintown, Hilaire of Cornwall; Cyrille of Green Valley; Phil of St. Andrews West, Joseph and Wilfred, both of Lancaster; nine daughters, Mrs. Gerard (Mae) Gauthier, Mrs. Aime (Hilda) Lavictoire, Mrs. Rheal (Elizabeth) Briere, and Mrs. Josephine Jacques, all of Cornwall, Mrs. Joseph (Emilie) Paquette of Greenfield, Mrs. Joseph (Noella) Cousineau of Ottawa, Mrs. Adelard (Rosabelle) Sauve of Alexandria, Mrs. Jules (Alma) Sauve of St. Zotique, Que.; and Mrs. Henri (Helene) Giroux, of Green Valley.

She is also survived by two brothers, Philorome (Phil) of Berwick, and Archille of St. Albert; 96 grandchildren; and, 41 great grandchildren.

The funeral was held Dec. 28th to St. Felix de Valois Church, Cornwall, with interment in St. Raphael's cemetery.

Recount Increases Reeve Thomson's Lead

Reeve Donald Thomson increased his four-vote lead to nine in the judicial recount of votes cast in the December municipal election in Charlottenburgh.

Judge G. E. Brennan announced yesterday the recount figures of 781 votes for Thomson and 772 for Gerard Brunet.

The recount added three votes to the 778 won by Thomson in election night tabulation. Brunet dropped two votes of the 774 credited to him.

The 1968 council will hold its first meeting next Monday.

Retires At Cobourg

Plant superintendent for Imperial Oil at Cobourg for the past 28 years, W. E. (Ernie) Wiggins has retired after 44 years' association with the company. Mr. Wiggins is married to the former Bessie MacMillan of Glen Sandfield, and is widely known in that area through frequent visits.

Mr. Wiggins began his career with Imperial as agent in his home town of Bancroft in December 1922. He was transferred to Trenton in 1927 and to Peterborough in 1933, as agent of each plant. In January, 1939, he went to Cobourg as plant superintendent, a post he had held since.

Lancaster Hydro Rates Lower

The Lancaster Public Utilities Commission will adjust retail hydro rates beginning January 1, Milton MacDonald, Chairman of the Commission has announced. The adjustment is forecast to provide an average reduction of 9.8 per cent in hydro bills for Lancaster customers, he said. At the same time, Lancaster PUC is simplifying its hydro rate structure so that there will be only two customer classifications: residential class and a general class which includes small commercial, commercial and industrial customers.

Residential class customers will benefit from an average reduction of 5.5 per cent. Individual residential customers will receive reductions above or below 5.5 per cent depending on each customer's monthly electrical consumption. The minimum bill will be raised from $1.53 monthly to $1.70.

With the adjustment to the rate structure some general class customers will receive minor increases but the majority will have a reduction. The few customers expected to receive increases are those in the former small commercial and large commercial classes who have a high energy usage and a relatively small demand. This is due to the higher energy charge in the wholesale cost of power.

"Your Public Utilities Commission", said Mr. MacDonald, "has urged the introduction of this new rate schedule in order that Lancaster customers might benefit from the most up-to-date system available. Your Commission is particularly pleased to be able to reduce rates at this time when the cost of most other commodities is rising," he concluded.

Moose Creek Child Scalding Victim

A seven-month old baby pulled a kettle of boiling water on himself Saturday and was rushed to hospital with first degree burns covering 25 per cent of his body.

Gilbert Bray, son of Mr. and Mrs. Lionel Bray of Moose Creek, was playing in the kitchen of his home when he pulled on the cord of an electric kettle. He is in satisfactory condition in hospital at Cornwall.

Marked 90th Date At Breadalbane

Mrs. John A. MacKinnon, Breadalbane, celebrated her 90th birthday on Saturday, Dec. 16th, at the home of Mr. and Mrs. Douglas MacKinnon.

Many friends and members of her family gathered to honor Mrs. MacKinnon. A very special guest was Mrs. MacDonald (Flossie MacMaster), who was bridesmaid at her wedding.

Rev. Dr. McGowan extended congratulations and best wishes and remarked that she is the oldest member of Knox Presbyterian Church.

The tea table was attractively arranged with a three-tiered birthday cake and floral arrangement of pink roses and carnations. After the 90 candles were lighted, "Happy Birthday" was sung.

Those pouring tea were Mrs. John Campbell, Mrs. Dan MacIntee and Mrs. Hector Allen.

During the afternoon, Mrs. Clarence MacMillan entertained with several piano selections and in the evening Thomas MacPherson played the bagpipes.

Mrs. MacKinnon was the recipient of many beautiful flowers, gifts, cards and a telegram from their Excellencies the Governor-General and Mrs. Mitchener. She also received a scroll from the Provincial Government, presented by Osie F. Villeneuve, MPP.

A very lovely guest book will be a constant reminder of the many friends who made her birthday so pleasant.

Area Brothers Get Jail For Theft

Two separate cases of theft were heard by Magistrate M. J. Fitzpatrick in court here last Thursday.

Two brothers were convicted of theft and one was also convicted of possession of stolen goods.

James O'Brien, 23, was sentenced to six months indefinite on the theft charge. He was also given the same sentence on a charge of possession, the terms to run concurrently.

Kevin O'Brien, 20, was sentenced to six months definite and nine months indefinite on a charge of theft. Both reside at Bainsville.

The money, about $2,000, was stolen from the Curry Hill Motel, operated by Harold Dumoulin, evidence revealed. Evidence showed the theft took place over the last six months.

Raymond Lavalee was also convicted on a separate charge of theft. He was charged with having taken about $800 from the Glen Robertson Sports Club sometime last March. He received a one year suspended sentence and was put on probation and ordered to make restitution.

Mother And Son Died At Buffalo

The joint funeral was held here Saturday, Dec. 30th, of Mrs. Duncan J. McCusker and her son, William of Buffalo, NY, who died within a period of two days.

The son died suddenly on the eve of Christmas, at 6 a.m. Sunday, Dec. 24th. A patient in hospital since September, Mrs. McCusker died Tuesday, Dec. 26th, without knowledge of her son's death.

Mrs. McCusker was the former Mary McDonald, a daughter of the late George J. H. McDonald and Agnes Dixon of Alexandria. Born in the Third Kenyon, 62 years ago she had resided in the U.S. since 1932.

To mourn she leaves her husband, two sons, and one daughter. They are John A. McDonald of Detroit; Patrick A. McMcCusker of Lackawanna and Mrs. Ralph Fitzpatrick of Buffalo. A step son, Eugene W. McCusker of Buffalo, and 17 grandchildren also survive as do four brothers and five sisters.

They are: John A. McDonald and Robert McDonald of Windsor; Laurence of Detroit; Donald, RR2 Alexandria; Mrs. Beckie Davis, Kirkland Lake; Mrs. Alice McDonald, Dearborn, Mich.; Mrs. Angus McDonald, Dorval, Que.; Mrs. Eddie Wylie, Glen Robertson and Annie Wylie, Alexandria.

William G. McCusker died at 26 after being stricken while visiting friends early Sunday, Dec. 24th. He was a graduate of Riverside High School in Buffalo and an Army veteran who was employed as a structural iron worker.

He leaves his wife, Donna, his father, brother, sister and stepbrother.

A joint funeral was held Dec. 28th to St. John the Baptist Church in Buffalo following which the bodies were conveyed to the Marcoux & Morris Funeral Home here.

Msgr. D. A. Kerr, rector, chanted the requiem mass in St. Finnan's Cathedral, Saturday, Dec. 30th. The bodies were placed in the vault to await burial in the spring.

Pallbearers for Mrs. McCusker were: Tom O'Connor, Angus McDonald, Eddie Wylie, John A. Cameron, Alex McDonald and Stewart McDonald.

For William McCusker the bearers were: Gene W. McCusker, Billie McDonald, Shaun McDonald, Wyman Wylie, Donald Wylie and Leo McDonald.

On High School Staff

New members of the teaching staff of Glengarry District High School when classes resumed yesterday were C. Campbell Fraser and Emerson MacGillivray of Kirk Hill.

Mr. Fraser returns from retirement to teach senior English and be acting head of the English department. He succeeds Robert McLeod who has gone to Sudbury.

A recent graduate of University of Guelph with a Master of Science degree, Mr. MacGillivray will teach science in grades 9, 10 and 12. He replaces Jim Milne who is now teaching in Cornwall.

Principal Lorne Lawson reports four teachers and a number of students absent because of flu.

Holiday Period Without Incident

The holiday period was exceptionally free of accident or incident, except for the burglary at IGA, reports Police Chief Sylvio Cleroux. There have been only two minor car accidents reported since Christmas and neither involved injuries.

Lancaster OPP are searching for a 1967 Pontiac stolen early Monday from the home of Laurent Laflamme, Boundary Road.

Christmas Baby

Mr. and Mrs. William Lajoie of RR2, Martintown, are the parents of the only Christmas baby born in Cornwall and area this year. It's a girl.

Born at Hotel Dieu, Cornwall, at 1.10 p.m., the baby weighed six pounds.

Killed Returning For Christmas

En route home from Sudbury for Christmas, Richard Oscar Giroux, 19, of Green Valley, was killed about 4 a.m. Saturday, Dec. 23rd, when his car was in head-on collision with another on Highway 17 near Deep River.

Also killed in the accident were Paul Heenekey, 18 of Ottawa, a passenger in the Giroux car, and Kenneth Tooley, 24 of Toronto. Driver of the second car, he was returning to his home at Deep River.

The eldest son of Mr. and Mrs. Henri Giroux, Green Valley, the youth had been in Sudbury only five weeks. His mother is the former Helene St. Pierre.

Born at Montreal, he was educated at St. Mary's Separate School, Green Valley, and attended Glengarry District High School for two years. Before moving to Sudbury, he was employed by a cheese factory at Apple Hill.

Mr. Giroux is also survived by three sisters, Diane, Suzanne and Chantal; and, four brothers, Roland, Norman, Luc, and Alain.

The funeral was held at 3 p.m. Tuesday, Dec. 26th from the Marcoux & Morris Funeral Home, here, to St. Mary's Church and cemetery, Green Valley. Father Lariviere chanted the funeral mass.

Pallbearers were, Andy Menard, Denis Roy, Denis Menard, Francis MacMillan, Myron McCormick and Robert Henri.

A grandmother of the youth, Mrs. Olivier St. Pierre, died Christmas night in Hotel Dieu, Cornwall.

Gets Postal Move

Mrs. Raymond Jette of Alexandria, a member of the local Post Office staff, has been appointed Acting Postmistress at Delta, Ont. She started her duties on Dec. 28th.



HOSPITAL ADMINISTRATOR AT POST—J. F. (Jerry) Adams, recently appointed administrator of Glengarry Memorial Hospital here, took up his duties Dec. 11th and is now firmly established in his post. Born at Toronto and later a resident of the Muskoka area, Mr. Adams had four years of accounting work and later served as a public relations man with the Bell Telephone Co. before going into hospital work. He completed a course in hospital organization and management and was employed in the Lennox and Addington County General Hospital at Napanee when hired for the Alexandria post. Mrs. Adams and daughter Amber Lee will join him here on the 15th. She is a graduate of University of Toronto with a Bachelor of Science in Nursing. —Photo by Robert

Died Visiting Daughter In BC

While visiting her daughter in Vancouver, Mrs. Ewen Alex MacMillan of Laggan died suddenly Christmas Eve. Aged 81, Mrs. MacMillan suffered a cerebral haemorrage at the home of her daughter, Mrs. Fred MacLeod.

Word of her sudden and unexpected death was received by relatives and friends here with shocked regret.

Mrs. MacMillan was born in the Dunvegan area, a daughter of the late Mr. and Mrs. Dougald MacDonald. An esteemed resident of the Laggan area through most of her lifetime she had been active in the women's societies of Kenyon Presbyterian Church.

Her husband predeceased her in 1963 and she is survived by two sons and one daughter: Dougald E. MacMillan, Laggan; John B. MacMillan, Cornwall and Muriel, Mrs. Fred MacLeod in Vancouver.

Two sisters also survive: Mrs. Joanne MacLean and Miss Christena MacDonald of Maxville.

The funeral was held Dec. 27th from the Marcoux & Morris Funeral Home here to Kenyon Presbyterian Church, Dunvegan. Rev. H. Russell Ferguson conducted the service in the presence of many relatives and friends.

The pallbearers were: Donald E. McMaster, John McMaster, Lloyd MacLeod, Malcolm Grant, Alex MacCuaig and D. J. McMaster.



QUEEN'S COUNSEL—G. G. Aubry of Alexandria was among 119 Ontario lawyers named Queen's Counsel in the New Year's honors list of the Ontario attorney-general. Called to the bar in June 1944, Mr. Aubry came to Alexandria in October 1945 after service in the Army and had since been associated with the firm of Macdonell & Macdonald, now Macdonald & Aubry since the death a decade ago of the late Donald A. Macdonald. Born at Lancaster, Mr. Aubry is the son of the late T. Aubry and Mrs. Aubry, now resident in Cornwall. Also named Queen's Counsel is Cornwall lawyer Hubert A. V. Dancause, a native of Apple Hill.

No Serious Holiday Accidents In Area But Five Former Residents Meet Death

There were no serious accidents in this area over the Christmas-New Year's period but five former residents of Glengarry met death in four traffic accidents at other points.

Dead are:

Ronald Kirkland MacDonald, 35, of Montreal, struck by a car Dec. 21st while walking on a downtown street. His mother is the former Donalda Scott of Greenfield.

Richard Oscar Giroux, 19, of Green Valley, one of three killed early Saturday morning Dec. 23rd near Deep River, while motoring home from Sudbury for Christmas.

Roger Diotte, 43, of Westport, formerly of Dalkeith. Father of seven, Mr. Diotte died in a three-car crash on Highway 15, near Morton, Wednesday, Dec. 27th.

Mr. and Mrs. J. M. Langlois of Valleyfield, formerly of Alexandria, killed in a car accident near Coteau, Que., New Year's Eve.

A son of the late Hugh MacDonald and his wife Donalda (Scott) MacDonald of Greenfield, Ronald Kirkland MacDonald died in the Royal Victoria Hospital, Montreal, Dec. 21st, hours after being struck by a car which mounted the curb of a downtown street.

Born at Kirkland Lake, 35 years ago, Mr. MacDonald attended schools at Greenfield and Alexandria before going to Montreal where he was employed with the Department of Transport.

To mourn he leaves his mother, one sister, Lucille, Mrs. Guy Anderson also of Montreal, and one brother, Ian MacDonald of Vancouver, presently taking a post-graduate course at Queen's University, Kingston.

The funeral was held at Verdun, Saturday, Dec. 23rd, with interment in St. Catherine's cemetery, Greenfield.

Mr. And Mrs. J. M. Langlois Killed In New Year's Eve Accident

Father Of Seven Killed In Crash

Roger Diotte, 43 of Westport, in the Kingston area, died Wednesday, Dec. 27, in a three-car accident one mile north of Morton on Highway 15.

A native of Dalkeith and father of seven children between three and 14 years of age, Mr. Diotte was on his way to work at the time of the accident. He was a welder with the Drury Construction Company and had been with the firm for 22 years.

He was a son of the late William Diotte and of Mrs. Diotte, the former Gilberte Beaulieu. For the past eight years he had resided at Westport.

To mourn he leaves his mother, his wife, the former Theresa McCabe of Arthur, Ont., five sons and two daughters: Roger, Jr., Yvonne, Paul, Maurice, Jerome, Mary Helen and Leo.

Seven brothers and five sisters also survive: Raymond of Dorion, Que.; Simon of Chilliwack, BC, Marcel and Rolland of Oshawa; Bernard of Pickering; Aubert of Bowmanville; Germain of Alexandria; Simonne, Mrs. Real Proulx of Oshawa; Rollande, Mrs. Havelock Denovan, Dalkeith; Irene, Mrs. Henry Hoglund, Misses Annette and Diane, all of Ottawa.

Two cousins of Mrs. Diotte, Rev. Joseph Toole of Calgary and Rev. Francis McCabe of Sault Ste. Marie chanted the solemn funeral mass Saturday in St. Edward's Church at Westport. Present in the sanctuary were four members of the clergy.

Among the mourners were his mother, brothers and sisters.

Former residents of Alexandria, Mr. and Mrs. J. M. Langlois of Valleyfield, Que., met death New Year's Eve, near Coteau, Que., when their car was rammed from behind by another and struck a tree. Mr. Langlois was instantly killed while his wife died in hospital at Valleyfield little more than an hour later.

Mr. Langlois was a former CNR agent here and his wife the former Estelle Lauzon, was born in Alexandria. Both 62, they had resided here during three periods when Mr. Langlois was stationed here. Some six years ago they had moved from Alexandria to Valleyfield and Mr. Langlois retired from the CNR two years ago when he was terminal traffic manager at Valleyfield.

The couple was returning to their home from St. Polycarpe, where they had visited with their son Claude.

To mourn their tragic, untimely death they leave their son Claude and four daughters: Rollande, Mrs. Jean-Marie Gauthier and Francoise, Mrs. Jean Laberge of Valleyfield; Pauline, Mrs. Gilles Brissette of Montreal and Nicole, Mrs. Michael Baxter of Cooksville, Ont.

Mrs. Langlois is also survived by one brother, Albert Lauzon of Longueuil, and two sisters: Mrs. Joseph Trottier, Cornwall and Mrs. Bernard Langlois, Montreal. She was a daughter of the late Mr. and Mrs. Anthony Lauzon of Alexandria.

Also surviving Mr. Langlois are three brothers: Rev. Maurice Langlois of Lafleche, Que.; Rolland of Longueuil and Normand of St. Jean.

Born at St. Jean, Que., the late Jean-Marie Langlois had served with the CNR throughout his adult lifetime. He had been employed at the Alexandria station for three periods, the last as agent over an eight-year term. Many friends here learned with real regret of their tragic death.

The double funeral was held this (Thursday) morning to St. Esprit Church in Valleyfield.

B.C. Teacher Awarded Centennial Medallion

A native of Glen Sandfield, Mrs. James Huckvale of Williams Lake, BC, is among 22 residents of British Columbia who have been awarded the Centennial medallion, in recognition of their valuable services to the Nation".

The former Hazel MacMillan of Glen Sandfield, Mrs. Huckvale is principal of Glendale elementary school. She believes she was honored because of her work with in-service teacher training throughout the Central Interior over the past 12 years.

"I guess you could say I pioneered the field" she said. During 1963 alone, she conducted 35 workshops from Ashcroft to Smithers on the "new" mathematics.

Snowmobiles Rate As Noise Makers

Several complaints have been received by police regarding the noise of Snow Toboggans (Snowmobiles) late at night. Chief Cleroux reminds owners or operators of these vehicles that they are liable for prosecution under the Anti-Noise By Law if they drive within the town limits after 11 p.m. He also reminds drivers that they have to have a driver's license, the machine has to be licensed in the same category as motorcycles and must carry insurance.

EDITORIAL

IT'S OUR OPINION

Happy New Year To All

Launched into another brand new year are we all and it is our hope that a year hence you will look back on 1968 with a feeling of satisfaction. May wise counsel at all levels of government and throughout the business world contain the inflationary threat without slowing too drastically the economy. And may a sufficiency of today's cheaper dollars come your way in the year ahead so that each and everyone of our readers will be able to look back on 1968 as a good year.

Centennial year was one of crisis, of alarums and excursions, especially on the national scene where strikes and separatist spoutings from Quebec seemed to be always with us. On the plus side were the superb success of Expo and other unifying influences engendered by the observance of the nation's one hundredth birthday.

Some improvement in dialogue between zealots of both major racial groups seemed evident and we can but hope that the year ahead will see further progress toward the bonne entente.

On the Glengarry scene we knew a plentiful harvest, though the weather was not always to our liking. There was the usual lack of new industry except in Charlottenburgh Township which gained one plant and had the promise of a second payroll this year. Maxville folk saw the start of a home for the aged.

Alexandria blossomed out with some long overdue street resurfacing, combined with better sewer and water services. We gained no new industries but more than a score of new homes were built as well as a substation to provide adequate electric power. Glengarry Gardens finally became a municipally-owned community centre and a recreation director was acquired to further a year-round program of athletics.

It was a year of moderate progress for our town and a hectic one here and across the county as centennial celebrations choked the calendar.

We survived the only centennial year we expect to live through and for that we give thanks. From here in we figure to take each year as it comes. May the next twelve months treat you lightly.

Teachers Should Be Paid According To Ability

Galling it must be for topflight secondary school teachers to be limited in their annual salary increase to the same increment received by every other member of the staff. More than once have we argued this and other weaknesses in the policies of the Ontario Secondary School Teachers' Federation with members of the local school staff. Their chief rebuttal has been a negative one! Who is to judge the abilities of the teachers and their worth?

Support for our argument came last week from L. M. Robb, retiring general secretary of the federation and a teacher for 26 years. Mr. Robb picked several holes in present federation policy. It should protect only teachers who are fired arbitrarily; if a teacher's rating is unsatisfactory he should be fired, opined Mr. Robb.

"If we could succeed in convincing school boards that if they're dissatisfied with a teacher they can dispose of his services, the good teachers can win higher salaries."

In a speech to 500 delegates, he criticized the federation for supporting policies that he said are out of date. But he supported a growing movement in the organization away from trade unionism and toward professionalism.

He told the assembly of the federation it is clinging to salary policy valid 15 years ago when there was a balance between teacher supply and demand.

The federation's salary policy could be summed up as "more money for every teacher, good, bad or indifferent, every year and if possible the same amount of more money for everyone."

A policy favoring an earned but not necessarily uniform rate would put money where it belonged—in the pockets of good teachers, Mr. Robb concluded.

We have argued that the OSSTF has more bargaining power than any trade union and that its power to blacklist a school leaves the trustees with no alternative but to agree to every salary demand. No doubt this is a primary reason for the move to county education boards planned by the Robarts Government for January 1, 1969. These big boards will produce a more sophisticated type of salary negotiation, warns Mr. Robb.

We see these county boards as impractical and unworkable. A better solution might lie in the present type of board if the present powers of the teachers' federation could be curbed.

A Yuletide Rich In Good Reading

Santa Claus was his usual generous self this Christmas and good reading was among the gifts coming our way. As a result much of the week off from work has been enjoyably spent with the editor's nose in a book rather than in its accustomed position at the grindstone.

"A Century of Reporting" is the centennial anthology of the National Press Club. It is made up of some of the best news reports and cartoons in Canadian journalism over the one hundred years since Confederation. Many of Canada's top reporters record its history at first hand in stories covering the immediate events leading up to July 1st, 1867 and through the century. Political writing dominates, but one reads of the sinking of the Lusitania, the Halifax explosion, the trial and execution of Louis Riel, reports from correspondents covering three wars.

This is a bilingual book and stories from the French-Canadian press share equal billing with those from English newspapers. If one is able to read the reports on the Confederation era, on the trial of Louis Riel, in both languages one is left with the conviction that today's bilingual battles differ only in degree from those of one hundred years ago. There were the same fears and prejudices and animosities before and after the Act of Confederation.

A lot of Canadian history at first hand is contained in the pages of that anthology and we were reminded of the pre-Confederation decades in a reading of "The Formative Years". It is the centennial effort of the Imperial Oil Company and has been on our desk for months awaiting time for a thorough perusal. The book covers the period 1812 to 1871 and these undoubtedly were the formative years of our country. It is profusely illustrated by the drawings of C. W. Jefferys. No doubt you have been reading excerpts from this book and enjoying his sketches, one of which is on this page of this issue of the News.

Still to be read is the two-volume life of Sir John A. Macdonald which will require time. There are almost a thousand pages in the twin books "The Young Politician" and "The Old Chieftain"; but we look forward to many hours of interesting and informative reading.

Our Christmas literature is not altogether historical in theme. There's even "The Penguin" by one John Lennon and we've been promised we'll enjoy it even though the author is a Beatle. This has yet to be proven.

Our Christmas-week reading is being editorialized on with purpose. It was a refresher course in Canadian history and one we thoroughly enjoyed taking.

The point is: we might never have trained our eyes on these books had it not been for the spirit of Christmas. Alexandria has no public library and as a result the people of town and district must be limited in their reading to what they can purchase or the books they can beg, borrow or steal.

If we boasted a public library no doubt many of the centennial editions which have been published through 1967 would have been donated to that library for the free enjoyment, enlightenment and education of our people. There have been thousands of worthy tomes published as centennial projects and we may never see them, simply because we lack a public library.

Other books which have reached our desk through the year and which we have much enjoyed include Volume I of the Dictionary of Canadian Biography. This centennial edition from the University of Toronto Press includes the names and historical sketches of the lives of people who have played a part in the development of Canada through the period 1000 to 1700. Many are Indian chiefs, French missionaries, explorers and early settlers.

Some 20 volumes will be published over the next two decades and Volume II, covering the period 1701-1740, will appear in 1969. Articles have been written by English and French-speaking scholars, edited at Toronto and Laval University and published simultaneously in English and French editions. It is an ambitious, bicultural undertaking and we look forward to Volume II.

Merrill Denison's two-volume history of Canada's First Bank, the Bank of Montreal, is another gift promising interesting reading and on a less ambitious scale is H. Gordon Green's book "Professor Go Home". Mr. Green is editor of the Family Herald and he argues for a new approach to the economy of farming, one that will halt and reverse the present flow of population to the cities.

Our copy of "Professor Go Home" comes from Maynard Gertler, editor of Harvest House Limited Publishers at Montreal. We look forward to meeting Mr. Gertler who wrote in June that he had signed an agreement to purchase a farm in Glengarry.

The good reading that has come our way through centennial year will be made available to that public library, if and when we get around to establishing it. It is long overdue.

THE GLENGARRY NEWS

Canadian Weekly Newspapers' Association
Ontario Weekly Newspapers' Association
Eastern Ontario Newspapers' Association
Audit Bureau of Circulation

THE NEWS PRINTING COMPANY
PO Box 10 — Telephone 525-2020
EUGENE A. MACDONALD — EDITOR AND PUBLISHER

SUBSCRIPTION RATES: $4.00 per year, anywhere in Canada, payable in advance; United States and Foreign, $5,00 per year.

DISPLAY ADVERTISING RATES: Casual, 98 cents per colmn inch. Contract rates given on application. COPY MUST BE IN OUR OFFICE NOT LATER THAN 5 P.M., TUESDAY — Authorized as Second Class Matter by the Post Office Department, Ottawa, Canada.

Tough Act to Follow



ITEMS OF AULD LANG SYNE . . . . . GLEANED FROM OUR FILES



TEN YEARS AGO—

Thursday, Jan. 2, 1958

G. G. Aubry has purchased the law practice of Macdonell & Macdonald here and effective January 1st, he is carrying on under the name of Macdonald & Aubry. The change follows the Dec. 10th death of Donald A. Macdonald, QC. — New Year's babies were born to Mr. and Mrs. McNaughton Cumming, Lancaster, and two Green Valley couples, Mr. and Mrs. Marcel Quesnel and Mr. and Mrs. Henri Emond. — Mrs. Adrien Filion, Apple Hill, suffered minor head injuries when her husband's car was involved in a crash with another driven by C. Rolland, 20, of Maxville. The accident occurred on Highway 34, New Year's afternoon. — John O. Morris, detail man with Ayerst, McKenna drug firm, this week moved to Ste. Anne de Bellevue from Ottawa. He has been promoted to the medical division.

TWENTY YEARS AGO—

Friday, January 2nd, 1948

Alexandria's new covered rink was unofficially opened Tuesday by owner Alex DaPrato, with free skating for the kiddies. Workmen were still busy completing the rink cushions. — C. J. (Mickey) McDougall of Cornwall, is one of 40 members of the legal profession appointed King's Counsel in the New Year's list announced Wednesday by Attorney-General L. E. Blackwell. — The new Brish Street bridge spanning the Garry was opened to vehicles Tuesday. — Joseph Vachon, Green Valley, suffered a fractured left leg when the car in which he was a passenger struck a telephone pole four miles east of Green Valley, Monday. — John Morris, of Flin Flon, Man., flew home to spend the holidays with his parents, Mr. and Mrs. Michael J. Morris. — While working in John A. McLennan's bush at Dalkeith, Saturday, Lorenzo Seguin was severely injured.

THIRTY YEARS AGO—

Friday, December 31st, 1937

There will be no elections in Lancaster Township or Village as the result of Monday's nomination proceedings when the councils headed by Rod. A. McLeod and Warden J. Roger McLachlan were returned by acclamation. — Sister Elizabeth McPherson, a daughter of Mr. and Mrs. Donald J. McPherson, Greenfield, took her temporary vows as a Religious Hospitaller of St. Joseph, at a ceremony in Kingston, recently. — Maxville Millionaires opened the league season, Christmas night with a convincing 8-1 win over St. Regis Indians.

FORTY YEARS AGO—

Friday, December 30th, 1927

Eleven are in the field for the Alexandria Council as a result of nominations, J. A. Laurin and F. Fitzgerald receiving acclamations for Mayor and Reeve, respectively. A. Danis, A. St. John, Dr. E. Charbonneau, O. Sauve, D. Proulx, R. Maxwell, R. J. Graham, K. Hatton, D. E. Markson, C. Dadey and Dr. D. J. Dolan are the candidates. There were acclamations in Kenyon and Lancaster townships, but in Lochiel, Fred L. Cains, John A. McCrimmon and Gilbert Seguin are seeking the reeveship. — A social gathering was held in the West Church, Kirk Hill, on Tuesday evening when adherents and friends met to say farewell to Rev. D. R. and Mrs. Morrison, who leave next week for their new home and sphere of labor at Howick, Que. D. A. McMillan, Clerk of the Session, read an address, presentation of a well filled purse being made by D. W. McLeod.

(Continued on Page 3)



From the Imperial Oil Collection

Simon Fraser Descending The River In 1808

After his Highland Scot father died while serving the British Army in the American Revolutionary War, young Vermont-born Fraser joined the North-West Company and served as a clerk in various Canadian outposts. He became a partner in 1801. He set up trading posts in the Peace River district, explored west of the Rockies and established Fort St. James, Fort Fraser and Fort George.

On May 28, Fraser launched an expedition from Fort George immediately south of Prince George to explore the length of what he thought was the Columbia River. He led two lieutenants, 19 voyageurs and two Indian guides in four canoes. The party returned August 6 after completing a very difficult journey of discovery down the Fraser River to the area of New Westminster, where hostile coastal Indians turned them back and they re-traced their route up the river. Fraser reported in his journal "my great disappointment in not seeing the main ocean, having gone so near it as to be almost within view. We besides wished very much to observer the longitude. The latitude is 49 degrees nearly, while that of the entrance of the Columbia is 46 degrees 20'. This river is therefore not the Columbia!"

Fraser's expedition was assisted by friendly Indians through the canyon sections of the river, where nearly every mile brought danger and difficulty: whirlpools, rapids, rocks, and carrying-places so rough that a new pair of moccasins was torn to shreds in one day of portaging.

On June 9 Fraser reports finding the worst rapids they had yet seen: "Here the channel contracts to about forty yards, and is enclosed by two precipices of immense height which, bending towards each other make it narrower above than below.

LETTERS to the EDITOR

A LOOK AT OUR PARK

Editor,
The Glengarry News,

Alexandria Park has now become a year round recreational asset. All summer long, both children and adults enjoy the comforts of its cool waters. Its summer pleasure include swimming, boating, canoeing, fishing, camping, sports, strolling, or merely dreaming along its shores and islands. Must we now wait till the following summer to revisit its splendour.

No. Take a walk to the park next Saturday or Sunday, or any evening. The activity there will surprise you. Up to 20 snowmobiles are racing about on ice and park grounds. What a perfect way to take advantage of our park in the winter time. Ski-dooers also have the opportunity to travel practically as far as Loch Garry from this starting point.

Look again now. At two locations notice two natural ice rinks with about forty youngsters enjoying a cool healthy game of hockey. They return home content, tired and healthier and inexpensive entertainment and beautifying opportunity, our park, must then be our prime project. Is it?

Park Admirer.

APPRECIATION

Military Road,
Lancaster, Ont.

Editor,
The Glengarry News,

On behalf of the Executive of the Glengarry Presbyterial of the Women's Missionary Society of the Presbyterian Church in Canada I would express our thanks and appreciation for the very fine coverage you have given us in the Glengarry News during the past year, for notices of meetings and events in connection with our society.

We would extend to you our very best wishes for the New Year.

Yours very truly,
Mrs. L. B. Harkness,
Press Secretary,
Glengarry Presbyterial WMS



WITH OUR

RAMBLING REPORTER

By Ed.

Let's hibernate for the early weeks of '68.

WE'VE GOT IDEAS

Your Rambling Reporter had a whole week off from work and he didn't waste it. We're not the type to sit around and twiddle our fingers and television holds limited allure.

Much of our time was spent in modelling a set of New Year's resolutions and one of these was a resolve to make a quick million by putting our inventive mind to work. As a result we spent at least 10 minutes thinking up these potential money-makers.

Something we marvel at is the way the television camera can produce an instant replay of an exciting moment in football or other sports. You half-see the action and within seconds the miracle eye isolates the tight end or the sober secondary and gives you a second chance to see what happened.

We mean to adapt this Instant Replay idea to the game of Bridge, though we have yet to come up with the finished procedure. The game is just made for Instant Replay. Say you've just got the bid at four spades and that dummy opposite puts down the lone deuce. That's when you might want an Instant Replay. Or you've bid a grand slam and you find the needed finesse isn't going to work. Wouldn't a replay sound good then?

Flammable cards you can set instant fire to is our first thought but we expect to think up something less drastic.

So Long cigarettes is another idea we dreamed up. Our coffin nails will be so long people will get down in the lip and say so long to the habit.

Our Handy Dandy is still in the planning stage. We mean to recruit Neil and other young fellows to act as an escort service for those pert young dames who keep passing our window looking for somebody to do something with; even if it's merely sipping a coke. Seems to us this is a service the girls would go for with their baby-sitting money. We mean to huddle with a couple of those young dolls and learn what the traffic will bear.

As you can see 1968 promises to be a real money-maker for your Rambling Reporter and it's his hope you'll make a mint of the filthy lucre too.

HAPPY NEW YEAR!

A grandmother is a baby-sitter who doesn't hang around the refrigerator.

HALF FULL, TOO?

From out of the West comes this rather catty anecdote. Seems a women's group in this town had quite a discussion on the subject of Deceptive Packaging.

One of the ladies later reported to the editor of the local paper that of the 50 women present 12% wore false eyelashes, 28% plucked their eyebrows, and 28% wore wigs or hair pieces; 30% wore mascara; 59% padded brassieres; 77% wore face powder or rouge, 84% wore girdles and all 50 of them had on lipstick!

It's to be hoped they weren't half full.

Middle-age is when you're thin on top, but not on the bottom.

CUT IT, CAROLYN!

What a happy new year this promised to be when we opened our Saturday mail and found two cheques, each to the value of $4,500. That's 9,000 bucks and we're lucky if we see that much dough in an entire year.

"Good News!" we read. "You are one of the very lucky persons living in the Alexandria area chosen to receive TWO lucky number "Cheques" in our all-new Silver Anniversary $50,000.00 Lucky Number Draw."

That last word "draw" was a sobering one. Right there and then we discounted those cheques and faced the dawn of a new year with the knowledge that there'd be no manna from heaven with which to celebrate.

We've never met Carolyn Davis, the girl who signs these cheques for Reader's Digest, but she must have taken a liking to your Rambling Reporter for she keeps sending us these come-ons. "You can't lose . . ." it says as you read on. "It doesn't cost a penny to enter and there are two free bonuses awaiting you if you'll but permit us to send a 10-record set on a free trial basis."

Phooey, say we, to this type of salesmanship. The mere reading of the gooey sales pitch leaves us feeling like sucker bait. Reader's Digest is cheapened in our opinion by use of such a blatant gimmick. We've received them often before and thrown them in the waste-basket. This time we're asking to be taken off the sucker list.

Yes, Carolyn, there is a Santa Claus. But he comes at Christmas, not on the eve of New Year's day.

NEWS OF INTEREST FROM MAXVILLE AND SURROUNDING DISTRICT

Shakespeare once said, "Whatever is best, that Best we wish you". This is our wish for you in 1968.

Mrs. Wm. Morrow returned home after spending the Christmas holidays with Mr. and Mrs. Morton Johnston and family in Ottawa.

New Year guests with Mr. and Mrs. O. F. Villeneuve included Mr. and Mrs. Ronald Villeneuve and family of Hawkesbury, Mr. and Mrs. F. B. Villeneuve and Brent of Ottawa, and Brian Villeneuve of Toronto.

Mr. and Mrs. Mulholland and son of Ottawa, were New Year's visitors with Rev. I. D. and Mrs. MacIver, St. Andrew's Manse.

Herbert Ferguson of Peterborough. spent Christmas with his mother, Mrs. D. S. Ferguson, and other members of the family.

Miss Grace Kennedy, nurse-in-training at Cornwall General Hospital, spent the New Year with her mother, Mrs. Carmen Kennedy.

Mr. and Mrs. Helmy Gergis and twin sons of Strathroy, spent Thursday with Rev. and Mrs. MacIver and called on several friends in the village.

A number from Maxville were in Dunvegan on Sunday afternoon to attend the funeral service for the late Mrs. John R. MacDonald in Kenyon Church.

We extend congratulations to Miss Susan Munro, the 14-year-old daughter of Mr. and Mrs. Isaac Munro of Maxville, who won the 15 volume Britannica Junior Encyclopedia given away at the Savemart Shopping Centre at Cornwall. This is a very worthwhile possession and will no doubt find a useful place in the life and work of this young Maxville lady.

With Mr. and Mrs. Alex MacGillivray for Christmas were Mrs. MacGillivray's two sons, Billy Campbell of Alexandria and Beverley Campbell of Montreal.

Mr. and Mrs. Lynus MacPherson of Glen Sandfield spent Christmas day with her mother, Mrs. W. R. MacDonald, Mr. MacDonald and Mae.

Mr. and Mrs. John D. McLennan, Mr. and Mrs. Douglas McLennan and Miss Belle McLennan were dinner guests with Mr. and Mrs. Bert Renfrew in Cornwall, on Thursday last.

Mr. and Mrs. Mogens Jensen were guests of their son Jens, Mrs. Jensen and little daughter Lisa at Presbyterian Manse, Chesterville, on Saturday last.

Mrs. Muriel Macleod of Vancouver, visited with her aunts, Mrs. Joanne MacLean and Miss Christina MacDonald while here for the funeral of her mother, Mrs. E. A. MacMillan.

Rev. Sister Donalda Moore of Ottawa, spent several days with her aunts Miss Jennie MacDonald and Mrs. Rod MacDonald.

New Year's day guests with Mr. and Mrs. N. A. MacRae included Mr. and Mrs. Duart MacLean and family of Goldfield and Malcolm MacRae of Vankleek Hill.

Mr. and Mrs. Lou Filion spent New Year's weekend with Toronto friends.

Mr. and Mrs. Rod MacLennan have moved into their newly erected home Peter Street East.

Mr. G. H. MacDougall, Mrs. A. D. Stewart and Mrs. Peter Cameron spent New Year's day with Mr. and Mrs. A. M. Fisher,Athol.

Mr. and Mrs. John Williams have taken up residence in their home on Church Street.

Mr. and Mrs. W. S. McLean returned home after spending Christmas holidays with their son, H. D. J., Mrs. McLean and family in Toronto.

A number from Maxville were in Dunvegan on Wednesday afternoon to attend the funeral service for the late Mrs. Ewen A. MacMillan, who died suddenly the previous Sunday morning at the home of her daughter, Mrs. MacLeod in Vancouver, BC.

Mr. and Mrs. Gordon Winter and family, visited with Mr. and Mrs. Andersen and family in Montreal recently.

CAROL SERVICE HELD

A very impressive Christmas message was presented in song in the St. Andrew's Presbyterian Church in Maxville at 7.20 on Sunday evening when the church choir, 18 voices strong, under the direction of the organist and choir director, Mrs. MacIver, presented their annual evening service of "Carols by Candlelight".

The opening number was the Christmas Salutation, "Glory To God in the Highest", the Prayer of Invocation by the pastor and "The Lord's Prayer" in song.

The Scripture Lesson was from Luke 2:1-20.

The anthems included "Star of the East"; "In the Stillness of the Night", "O Holy Night", "In a Manger He is Sleeping", "Ring Out, O Bells of Bethlehem" with Mrs. Merriott taking the solo part, "O Holy Night", Ring Christmas Bells" and "Glory to God in the Highest". The men of the choir rendered "The First Noel".

The lady choristers sang "Christmas Lullaby" and "Slumber in Peace" with soloists Mrs. J. R. Ferguson and Mrs. J. W. MacEwen.

The carols in which all present joined included, "While Shepherds Watched their Flocks by Night", "It Came upon the Midnight Clear", "Away in a Manger", "Hark, the Herald Angels Sing", "Joy to the World" and "O Come, All Ye Faithful".

Rev. Mr. MacIver pronounced the Benediction.

Those present at the service include friends from Quebec City, Toronto, Ottawa, Kemptville, Ingleside, Vankleek Hill, Kirk Hill and Cornwall.

UCW HAD MEETING

The December meeting of Unit 1, UCW, of Maxville United Church was held at the manse on the afternoon of Dec. 7th.

In the absence of the president, Mrs. W. Wilkinson acted in her stead. "Silent Night" was sung. The opening lesson was taken from Luke's Gospel. the theme being "Light in the Night". She spoke of the darkness in the world before Jesus' time and the light that appeared at his coming.

Prayer closed this part of the meeting. After the roll call the treasurer reported.

Mrs. A. D. MacDougall gave a synopsis of a chapter of the book "Japan Profiles". This chapter was the life story of a Japanese Captain, Captain Ono.

The Bible Lesson was taken by Mrs. Wilkinson from the book, "Mr. Jones meets the Master", and the chapter "By Invitation of Jesus". This shows us what might happen if we would heed the message of God's will to know, God's will to do and God's will to Love.

DUNVEGAN

The annual Christmas concert was held in the Orange Hall on December 22nd, and was well attended. Rev. H. Russell Ferguson was chairman for an interesting program presented by the Sunday School and Young People.

Mr. and Mrs. Grant Little of Oshawa, spent Christmas weekend with her mother, Mrs. Ranald Campbell. Mrs. Wm. Chisholm, Cornwall, was also a weekend visitor.

Mrs. John D. MacLeod was in Brantford for a few days visiting her mother, Mrs. Geo. Clarke.

Funeral service for the late Mrs. Ewen A. MacMillan, who died suddenly on Sunday, Dec. 24th, at the home of her daughter and son-in-law, Mr. and Mrs. Fred MacLeod, Vancouver, was held in Kenyon Presbyterian Church on Wednesday afternoon.

Mr. Hart and family spent Sunday with relatives in Williamstown.

Miss Barbara Loewen was in Montreal for a few days visiting Mr. and Mrs. Reginald Inglis and Susan.

Friends learned with deep regret on Tuesday, of the sudden passing at her home of Mrs. John R. MacDonald, nee Margaret Montgomery, a life-long resident of this community.

Mr. and Mrs. L. Culpepper of Deep River, and Mr. and Mrs. Donald Kelly, Fournier, were Sunday visitors with Frank Carkner.

Visitors with Mrs. Ellen Pichie over Christmas were Mr. and Mrs. Clair Brooker of Binghamton, NY, Mr. and Mrs. Albert Hollis and Murray, Maitland, Ont., Mr. and Mrs. Francis MacLeod, Kevin, Terry and Wayne, Dunvegan, Miss Linda MacEwen, Maxville, and Mr. and Mrs. J. Swan, Dunvegan.

Mr. and Mrs. Mansell MacLeod and family, Oshawa, Miss Gladys MacLeod and Mr. and Mrs. Rae MacLeod and Debbie, Ottawa, spent the weekend with Neil B. MacLeod.

Mr. and Mrs. Douglas Hogg, Brian, David, John and Robbie of Ottawa, were visitors with Mr. and Mrs. J. Swan on Tuesday.

On Saturday morning, Mrs. Ellen Pichie, Mr. and Mrs. Francis MacLeod, Kevin, Terry and Wayne and Miss Linda MacEwen, motored to Binghamton, NY, to spend the New Year weekend with Mr. and Mrs. Clair Brooker.

Miss Madeleine MacCrimmon, Toronto, Miss Kay MacCrimmon, Kirkland Lake, Donald T. MacDonald, Oakville, and Mrs. D. J. MacCrimmon of McCrimmon, were recent visitors with Mr. and Mrs. K. C. MacLeod.

Among visitors with relatives for New Year were Miss Dolly MacPhee, Montreal, Mr. and Mrs. Bob Armstrong and family, and Mr. and Mrs. James D. MacLeod, Ottawa.

STEWART'S GLEN

Happy new year to the editor and staff of the Glengarry News.

Mr. and Mrs. J. Blanch and Perry of Montreal, spent several days at their farm home here, during the holiday season.

Mrs. J. W. Kennedy and Duncan returned to Ottawa on Monday after spending the New Year's weekend with Mr. Kennedy and Mac.

Miss Eileen MacRae, Ottawa, spent the weekend at her home here.

LAGGAN

Mr. and Mrs. D. Dolson, David, Neil and Ross, Pointe Claire, spent Christmas with her parents, Mr. and Mrs. Neil J. MacLeod.

Mrs. Alex MacMillan, Ralph, Bruce, Lorna and Barbara and Osmond Lefebvre were guests of Mr. and Mrs. R. Higgins, Dorion, for Christmas.

Mr. and Mrs. Morlin Campbell, Gail, Dawn and Carl, spent Christmas Day with Mrs. H. Benton, Maxville.

Mrs. Donald MacLeod spent Christmas Day with her family at the home of Dr. and Mrs. Gordon Cameron, Huntingdon and the remainder of the week in Ville St. Pierre.

Miss Marion Urquhart, Chalk River, spent the yuletide season with her brother, Angus J. Urquhart.

Guests of Malcolm N. Grant on Sunday were Mrs. M. J. MacRae and D. Grant MacRae, Dunvegan; Mr. and Mrs. Lloyd MacLeod, Brian and Beatrice; Mr. and Mrs. Alex M. MacCuaig.

Mr. and Mrs. D. J. MacMaster and family were Sunday dinner guests of Mr. and Mrs. Allister MacGillivray, Kirk Hill.

Ralph MacSweyn, Quebec City, was home for the weekend.

Mr. and Mrs. Francis MacLeod, Wayne, Kevin and Terry spent the New Year holiday with Mr. and Mrs. C. Brooker, Binghamton, NY.

Visitors with Mr. and Mrs. Arthur Franklin during the holidays were Miss Jean Franklin, Toronto and Mr. and Mrs. Douglas MacLean and Lloyd, Athens.

The death of Mrs. E. A. MacMillan occurred in Vancouver on Dec. 24th and her funeral was held in Kenyon Church, Dunvegan, on Wednesday. To the family we extend our sympathy. Her daughter, Mrs. Fred MacLeod, returned to Vancouver Saturday evening.

Malcolm Grant, and Heather, Sharon and Shirley Grant spent New Year's Day with Mr. and Mrs. Allister MacLeod, Chomedy.

Guests of Mr. and Mrs. Lloyd MacLeod New Year's day, were Mr. and Mrs. W. H. Dunbar and Robert, Cornwall; Neil B. MacLeod, and Gladys MacLeod, Dunvegan; Mr. and Mrs. J. J. MacMillan, Glen Sandfield.

Season's Greetings

To all my friends

Mrs. Donald (Dan) MacLeod

RR2 Greenfield

Instead of sending Christmas cards I have sent a donation to Maxville Manor.

1-1p

Auld Lang Syne...

(Continued from Page 2)

FIFTY YEARS AGO—

Friday, January 4th, 1918

Major Donald J. MacDonald, MC, of the Strathcona Horse, a son of D. J. MacDonald, ex-MLA, is included in the list of honors recently awarded for conspicuous bravery on the field. In the recent fighting near Cambrai the cavalry had the chance to go into action mounted and early in the battle the Colonel was killed. D. J. MacDonald, who held the rank of Major, was left in command and he is now acting Lieut.-Colonel. —On Saturday morning, December 22nd, two new priests were ordained in the persons of Rev. Alexander Cameron, of Alexandria, and Rev. C. A. Bishop, of Crysler. The ceremony took place in the Cathedral in Montreal. — At Monday's nomination, George Simon was elected Mayor by acclamation; Alexander Cameron, reeve, and five councillors had qualified. E. H. Stimson, H. L. Cheney, George Sabourin, M. Fitzgerald and Albert Laurin. Nominations will be held to fill the sixth council seat. — While on a short New Year's furlough, Gunner Ernest B. Ostrom on Monday evening was presented with a gold filled signet ring with raised monogram. — The following Glengarry teachers have qualified for limited third class certificates at the provincial model schools: Bertha M. Blair, North Lancaster; Margery S. Fraser, Williamstown; Ethel M. Grant, Dalkeith; Pearl C. McEwen and Agnes M. McRae of Maxville. — Leonard MacGillivray left thursday evening for Toronto, having been transferred to the Head Office of the Carriage Factories Limited.

SIXTY YEARS AGO—

Friday, January 3rd, 1908

There will be no municipal election in Alexandria as a result of nominations, Hugh Munro receiving an acclamation for reeve and G. Bougie, E. I. Tarlton, J. O. Simpson, D. D. McDonald, MD, and Arcade Meloche, for council. Alpin McGregor is reeve of Charlottenburgh and F. D. McRae in Lancaster township, there being contests in the other Glengarry municipalities. — Final meetings are being held on the issue of Separation, voting on which is to be held Monday. A joint meeting to discuss the subject was held in Maxville and it seems that a good majority of the ratepayers there do not favor a change. — We learn that D. K. McDonald of Apple Hill, has secured a good contract in the vicinity of Vankleek Hill, namely, the delivery of 2,000 logs.

SIXTY-FIVE YEARS AGO—

Friday, January 2nd, 1903

The CA officials are constructing a new station on the CAR at Glen Sandfield and in a few days will have all in running order. — Alexander D. Aird, of Athol, passed away on December 22nd last, one of the pioneers of the northern part of the St. Regis Indian Reservation. Born in Avoch, Ross-shire, Scotland, 80 years ago, deceased emigrated with his father to America in 1832, arriving in Cornwall and later settling at what is now known as Sandringham. — Friday of last week, the twenty-sixth birthday of J. A. C. Huot, leader of the French choir of St. Finnan's Cathedral, was marked in a pleasing manner when members of the choir waited upon Mr. Huot at his residence and presented him with a handsome rattan chair.

SOME TRUTH TO STATEMENTS

We who live in rural areas must admit that there is some truth in statements to the effect that we are losing population to the large urban areas — but we are far from dying. There are a lot of kicks left in the rural body . . . the countryside, on which so many urban dwellers depend for their livelihood, is far from the decrepit stage so often pictured in the press.

—Melita (Man.) New Era

Florent Patenaude

C. P. A.

CERTIFIED PUBLIC ACCOUNTANT

TRUSTEE IN BANKRUPTCY

CORNWALL and HAWKESBURY

Tel. WE 2-3793 — Levesque's Bldg., 31 Second St. E.

Tel. MEL 2-2292 — Main Street

VANKLEEK HILL FUNERAL HOME

L. D. LANGLOIS, funeral director

DIGNIFIED SERVICE within the reach of everyone

PRE-ARRANGED FUNERALS

AIR-CONDITIONING — AMPLE PARKING

Tel. 678-3000 High Street

35-tf

STOR-DUN-GLEN

Co-operative Medical Services

OFFERS OUR CITIZENS COMPLETE

MEDICAL HEALTH CARE

STOR-DUN-GLEN will now accept individuals who are no longer covered by other medical services which accept groups only.

Paying —

SURGICAL

100% of the General 1967 Tariff, specialists rates on referral, anaesethesis, assisting doctor, doctors visits in hospital.

HOME AND OFFICE CALLS

Pays beginning with the first visit also injections and eye examinations.

MAJOR MEDICAL

Prescribed drugs, ambulance, laboratory tests, appliances. Twelve month accumulation of receipts, $80.00 deductible pays member 80% of balance.

EMPLOYEE GROUPS

Special rates on groups of five or more employees offering complete medical care plus weekly sick benefits — accidental death and dismemberment — life insurance.

ONTARIO HOSPITAL SERVICE COMMISSION

We are official collectors for Ontario Hospital Service Commission plus Semi-Private benefits.

For Further Information Regarding

COMPLETE or PARTIAL COVERAGE

Write or Telephone:

Stor Dun Glen Co-operative Medical Services

Wm. Legault, Manager

Telephone: 932-6921

36 Lefebvre Ave., Cornwall, Ont.

DISTRICT REPRESENTATIVES

MAURICE LEFEBVRE

Green Valley, Tel. 525-2851

and

ALEX McDONALD

Alexandria, Tel. 525-2965

WATCH THIS PAGE IN NEXT WEEK'S ISSUE FOR THE

Greatest WINTER SALE

EVER AT

BARBARA'S

NEVER BEFORE HAVE WE OFFERED SO MANY OF OUR REGULAR LINES AT SUCH GREAT REDUCTIONS

Watch For It!

Dairy Cattle Housing Course

UNITED CHURCH HALL

NEWINGTON, ONTARIO

Every Tuesday

January 16 to March 19

INCLUSIVE

1.30 p.m. - 3.30 p.m.

Information on Free Stall Systems vs. Stanchion Barns; Expansion and Renovation; Ventilation; Feed Storages; Milking Parlour Systems and Cost of Construction.

Instructor:

G. M. Slater, Extension Engineer, O.D.A.F.

Applications are available from the

Ontario Department of Agriculture and Food

Box 655, Cornwall, Ontario

D. C. MILLER,

Agricultural Representative,

Stormont County.

1-2c

Howard G. Lough & Company

CHARTERED ACCOUNTANTS

4 Third Street West, Cornwall, Ontario

Telephone WE 2-8691

2-4-6-tf

AUCTION SALE

HOUSEHOLD FURNITURE

MAIN ST., ALEXANDRIA

Above Liquor Control Board

Saturday, January 6th., 1968

at 1 p.m.

White Beach four burner propane gas stove in perfect order; McClary range; Westinghouse refrigerator, 9 cu. ft.; tables; chairs; rockers; 2 good bureaus with mirrors; double bed with spring filled mattress; medicine cabinet; wash stand; piano stool; studio couch; 3 floor lamps; 2 card tables; 7 piece wood dinette set; gramaphone; 3 piece chesterfield set; continental bed with spring filled mattress; chest drawers; wicker chair; 7 pairs drapes; rug 9'x12', rug 7'x9' small rugs; steel cabinet ice box; book stand; quantity of books and picture frames; electric fan; electric heater; wardrobe trunk; 4 small odd tables; coffee table; desk lamp; antique corner cupboard perfect order; antique wall clock; six cornered antique table; antique table with carved legs.

TERMS — CASH

ALBERT FAUBERT, Auct. Alexandria, Tel. 525-2182

MISS BESS MacDONALD, Prop. Alexandria

Corn Production Course

UNITED CHURCH HALL

NEWINGTON, ONTARIO

Every Wednesday

January 17 to February 21

INCLUSIVE

1.30 p.m. - 3.30 p.m.

This course will cover: Hybrid selection; how the corn plant grows; planting for high yields; fertilizing for top profit; weed control; harvest, storage and marketing.

Course is limited to 15 people

Applications are available from the

Ontario Department of Agriculture and Food

Box 655, Cornwall, Ontario

D. C. MILLER,

Stormont County.

Agricultural Representative,

1-2c

WEEKEND SPECIALS

— AT —

Alexandria IGA

OPEN FRIDAY NIGHTS TILL 10 P.M.

FREE PARKING SPACE

MEAT and PRODUCE

Boneless End Cuts PORK LOIN ROAST	lb.	69c	S.P. COTTAGE ROLL	lb.	59c
Frozen Shoulder LAMB ROAST	lb.	39c	Florida Juicy ORANGES, size 125s	2 doz.	79c
Frozen LEG OF LAMB	lb.	59c	Florida Marsh Seedless, White GRAPEFRUIT, size 48s	8 for	69c
BLADE STEAK	lb.	69c	B.C. Extra Fancy Red Delicious APPLES, size 125s	lb.	25c
Boneless COUNTRY CLUB ROAST	lb.	79c	B.C. Extra Fancy Golden Delicious APPLES, size 125s	lb.	25c
Top Valu STEAKETTES	lb.	69c	B.C. Extra Fancy D'ANJOU PEARS, size 110s	lb.	25c
Econ. Pack Link PORK SAUSAGES	lb.	49c	Imported No. 1 GREEN CABBAGE	2 lbs.	25c
Minced SHOULDER BEEF	lb.	69c	Canada No. 1 local grown WAXED TURNIPS	lb.	7c
Econ. Pack CHICKEN LEGS	lb.	55c	Canada No. 1 Cello CARROTS	3 lbs.	39c
Econ. Pack CHICKEN BREASTS	lb.	59c	Canada No. 1 Cello ONIONS	3 lbs.	29c
Econ. Pack PORK HOCKS	lb.	25c	Canada No. 1 P.E.I. TABLE POTATOES	10 lbs.	49c
Tablerite WIENERS	lb.	53c			

Holiday Period Saw Minor Hockey Play Off To A Fine Start

(by Mrs. Mervyn MacDonald)

There was never a Christmas holiday like it—hockey-wise that is! A full week's schedule gave all concerned the chance to get their teeth right into the spirit of things. The coaches were faithfully in attendance, the instructors were drilling the boys into condition, the teams were shaping up, the boys were acquiring the old team spirit and Gerry Dextras and his executive were beginning to see their weeks of effort paying off. Everyone seemed to be getting along famously.

However we are still short of two coaches in the Midget division. We do have an All Star coach but he needs help. Please, aren't there two more volunteers?

The absence of a local rink last winter seems to have reflected most severely in the Sprite category (6-10). This group used to be the most eager of all divisions and appears to be the least interested this year. About half the registered numbers show up for games and their skating and form to date is inferior to previous years.

We will start a report of the standings of all the minor teams next week.

Saturday nights' Junior hockey is really starting to move. Their executive is now complete as follows:

President, John Chornabay; 1st vice-president, Cameron MacDonald; directors, Gerry Dextras, Ron Graham, Gordon McNaughton, Keith MacKay and the four coaches: Lionel Leroux, Green Valley; Gerry Simpson, Alexandria; Chris McDonell, Lancaster and Campbell MacGillivray, Laggan.

Sports director, John Chornabay, is looking ahead to having a Junior A or B entry into next year's district league and would like to get this team shaping up this winter. With a view to this, he would like to see any boys interested in this team, come to the Arena Wednesday, January 10th, at 8 p.m., to show their potentials.

Top six scorers in Junior hockey

W. Lafave, Lanc.	....	4 g—7 pts.
P. Filion, Alex.	.....	2 g—6 pts.
G. Bethune, Lanc.	....	3 g—5 pts.
L. Taillefer, Alex.	....	2 g—4 pts.
H. Morris, Alex.	....	2 g—4 pts.
C. MacGillivray, Lag.		3 g—3 pts.

League standings:

	P	W	L	F	A	Pts.
Alexandria	2	2	0	11	4	4
Lancaster	2	2	0	11	6	4
Green Valley ..	2	0	2	6	13	0
Laggan	2	0	2	4	9	0

Next games, January 6th:
8.00 p.m.—Alexandria vs. Lanc.
9.30 p.m.—Green Valley vs. Laggan

Champlain Gasoline

3X GASOLINE for standard and high compression engines.

4X GASOLINE for extra high compression engines. Carburetor and Automatic Choke Service and Repairs.

LEFEBVRE AUTO ELECTRIC

Authorized Factory Service Distributor

89 MAIN ST., ALEXANDRIA TEL. 525-2696

If You Buy A Battery—You'll Do Better with a Delco

ARENA SCHEDULE

JANUARY 5th to JANUARY 11th

Fri. Jan. 5—7.00-9.30—Public Skating

Sat. Jan. 6—8.00 a.m. - 6.00 p.m.—Minor Hockey
8.00—Junior "C" Hockey Doubleheader
8.00—Alexandria vs. Lancaster
9.30—Green Valley vs. Laggan

Sun. Jan. 7—Broomball, Tin Cup Game, 2 p.m.
Alexandria Town Council vs. The Glengarry Instigators
7.30—Border League Hockey
Laggan vs. Lancaster
9.30—Williamstown vs. B-B-Q

Mon. Jan. 8—4.30-5.30—Minor Hockey PeeWee All Stars.

Tues. Jan. 9—5.30-6.30—Minor Hockey Juvenile
7.30—Border League Hockey
B-B-Q vs. Lancaster
9.30—Laggan vs. Williamstown

Wed. Jan. 10—4.00-5.00 — Preschoolers and parents Skating
8.00-9.00—Senior Broomball
9.00—Junior B Hockey Practice

Thurs. Jan. 11—8.00-11—Senior Broomball, 3 games

GAME OF THE YEAR

BROOMBALL GAME

For The TIN CUP

(for Annual Competition)

Sunday, January 7th., 1968

at 2 p.m.

Alexandria Community Centre

THE TEAMS

Alexandria Town and the Township Councils with guest stars, the Mayor and Reeve of Brooomball Town

Mayor Raymond Periard
Reeve Bruno Massie
Dep.-Reeve P. E. Viau

Councillors
—Sam Brunet
—Lyall Costello
—Adrien Charlebois
—Bruno Pigeon
—Jean Clement
—Duncan Macdonell
Rock Boisvenue
Leo Poirier
John Chornabay
Laurent Poirier

Lancaster Township
Reeve Alex McNaughton
Dep. Reeve John McBain

Kenyon
Reeve Albert Raubert
Dep. Reeve J. A. MacLennan

Charlottenburgh
Reeve Donald Thomson
Dep.-Reeve George Shoniker

Lochiel
Reeve Alfred Joanette
Dep. Reeve Gerard Massie

GLENGARRY INSTIGATORS
Paul Dicaire
John Wood
Donald McCormick
Bill Campbell
Jerry Dextras
Gerry Bellefeuille
Benoit Leroux
Harvey Leduc
Amedee Seguin
Romeo St. Denis
Hormidas Piche
Norman Carriere
Guy Depratto
"Chuck" Larocque
Lyall Leonard
Alex J. Massia
Freddie Decoste
Dr. L. Roman
Oscar Larose, coach

Between periods entertainment by the Alexandria Glee Club under direction of Sister Georgette.

ADMISSION: ADULTS $1 CHILDREN 50c

Mrs. Noe Faubert Died At 60

The death occurred in hospital here, Dec. 16th of Mrs. Noe Faubert of Green Valley. She was aged 60.

Born at Ville Marie, Que., Mrs. Faubert was a daughter of the late Joseph Houle and his wife, Nelida Veinne. She was twice married, to Joseph Lobb, Alexandria, and following his death to Mr. Faubert.

He survives as do four sons and four daughters. They are: Leopold Lobb, Vaucouver; Lorne Lobb, South Porcupine; Romeo Faubert, Green Valley; Hubert Faubert, 1st Kenyon; Hilda, Mrs. Rodolphe Scott and Rachel, Mrs. Raymond Poissant, St. Hubert, Que.; Rita, Mrs. Fernard Goudreault, Virginiatown, Ont.; Irene, Mrs. Guy Joanette, Alexandria.

Four brothers and four sisters also survive as do 27 grandchildren.

The funeral was held Dec. 19th to St. Raphael's Church and cemetery. Rev. M. J. O'Brien chanted the requiem mass.

The pallbearers were: Guy Joanette, Maurice Faubert, Cormic Macdonell, John McDonald, Leo Bissonnette and Osias Bissonnette.

GLEN ROBERTSON

Mr. and Mrs. Roddie MacLennan and children, Robin, Alastair and Kimberley of Williamstown were with Mr. and Mrs. Kenneth MacLennan and Mr. and Mrs. Rae MacLennan and sons, Allan and Brian for New Year's day festivities.

Mr. and Mrs. Alex U. Hanley and children, Elaine and Mark of Otterburn Heights, Que., accompanied by William A. Robinson and Miss Sadye Robinson, with whom they were spending the weekend here, were in Maxville New Yar's day, th dinner guests of Mr. and Mrs. Alex Stewart.

Mr. and Mrs. Archie Morrison had as weekend guests Mr. and Mrs. Gordon Paterson and sons, Bruce and John of Ottawa and, for a short visit, Mr. and Mrs. Ed MacDonald (Audrey Johnson), who were en route home to Toronto from Montreal.

Mr. and Mrs. Wellesley Vogan enjoyed a sumptuous dinner New Year's day with Mr. and Mrs. Paul Lacombe and Paul Louis.

Mrs. Rene Poirier and family for the New Year's festivities included Mr. and Mrs. Robert Brown and children of Dorval, Mr. and Mrs. Bernard Villeneuve and son Bruno of Cornwall, and the Misses Pierrette and Carole Poirier of Montreal.

DALKEITH

A happy and prosperous new year to the Glengarry News and its readers.

Miss Jean Denovan returned on Tuesday to Leamington to resume her teaching duties, after holidaying with Mr. and Mrs. Havelock Denovan.

Mrs. John D. MacLeod and Mrs. Donald Crooks visited with Mr. and Mrs. John MacLeod and children at Spring Creek last week.

Guests of Rev. Dr. and Mrs. McLean for a few days Christmas week were Mr. and Mrs. Daniel Pociemicke of New York.

Mr. and Mrs. T. W. Stocker and two daughters of Cornwall spent Christmas day with Mrs. J. K. MacLennan and Mr. and Mrs. Kenneth MacLennans.

Mrs. Chris MacDonell, Sharon and Michel Perrier of Lancaster, visited with Mr. and Mrs. J. W. MacLeod on Thursday of last week.

Spending part of the holiday season here were from Ottawa, Mrs. Donald E. Crooks, Carlyle Denovan, Mr. and Mrs. Irwin Sproule, Mr. and Mrs. Andrew MacLeod. Mr. and Mrs. D. M. MacLeod; from Toronto, Mr. and Mrs. R. H. Lockwood and Carlyle MacMillan; from Montreal, Lorraine MacLeod, Margaret and Sybella MacRae, and Gerard Seguin.

Emerson MacGillivray has joined the teaching staff at the Glengarry District High School this week.

Mrs. William Diotte and family have the sympathy of their neighbors in the passing of her son Roger, accidentally killed in an auto accident at Westport last week. Mrs. Diotte and Mrs. Havelock Denovan attended the funeral, also Germain Diotte.

With Mr. and Mrs. D. J. MacLeod for Christmas dinner were their family, Mr. and Mrs. Lloyd MacLennan and children, Mr. and Mrs. Beverley MacQueen and children, Mr. and Mrs. Cliff Rae, and Elbert who arrived home recently from Edmonton. He was employed on the pipeline for the past several months.

Donald Munroe of Kitchener, spent New Year's with Mr. and Mrs. J. K. Munroe and family.

Raymond MacLeod and Helen MacGibbon of Lachute, spent New Year's with Mr. and Mrs. R. D. K. MacLeod, George and Flora.

Mr. and Mrs. Lyle Frances and children of Ottawa, were recent visitors with Mr. and Mrs. Donald MacLennan. Also Mrs. Dan MacLennan of Vankleek Hill.

Mrs. Duncan MacKinnon of Avonmore and Helen MacLennan, teacher at Ottawa, spent Christmas with Mr. and Mrs. John A. MacLennan and Donald Angus.

BRODIE

Mr. and Mrs. A. K. MacPherson and family, Mr. and Mrs. Callum MacNaughton, Mrs. Florence McMeekin, Miss Kathleen McMeekin, Miss Etta McMeekin, were Sunday evening dinner guests of Mr. and Mrs. Thomas MacDougall and family.

Congratulations to the Hill group for their fine concert put on at Glen Sandfield hall on Wednesday evening, Dec. 20th.

We wish everyone a very happy and prosperous new year.

MARTINTOWN

The Canadian Girls in Training Group of St. Andrew's United Church in Martintown recently presented a Vesper Service. Leader was Marion West and scripture reading was by Marion Ross. Assisted by members of the former Junior Choir, the girls sang "Silent Night" as their anthem, also "Angels we have heard on high". Yvette Lalonde and Muriel Ross played the parts of Joseph and Mary respectively.

Candle lighter was Margaret Watling and girls entering into "Conversation" were Janice Murray, Elizabeth Murray, Danielle Legault, Claudette Quenneville and Esther Carson. Rev. D. MacKey assisted at the Service and Mrs. Clifford McIntyre was organist. The church was beautifully decorated through the kindness of Linden Urquhart and Finley MacIntosh.

St. Andrew's United Church, Martintown, held a most successful annual Christmas party recently with a most welcome visitor arriving to join in the fun—Santa Claus. Prior to his arrival, the evening featured songs by the Barton boys, Russell, Alan and Todd, and the Hargrove children —Sharon, Shirley and Mark. A piano selection was given by Janice Murray and accordian selections by Hugh and also Alan MacGregor. Kathy Ann Thomson, accompanied by little Donna Lee who sang, also played an accordian selection. Rev. D. MacKay acted as chairman for the evening. Games were played and an enjoyable evening had by all. Sunday School Superintendent is Wilbur MacArthur and teachers Mrs. Marland Murray, Mrs. Douglas Murray and Mrs. Leslie West.

WINNERS IN THE
LIONS 300 CLUB
DRAW NO. 12 and 13
$10 EACH TO:

Alex Burt
Roger Roy
C. W. Mutchler
Pauline Viau
Bert Laflamme
Maurice Leger
May Desjardins
Robert Lemieux
Lionel Leroux
Margaret Robinson
Bill and Rachel Buss
Claire Dumouchel
Gerald MacDonald
Paul Leger
Bernie Lynch
Jean Humphries
Jean and Pauline Rochon
Mrs. M. A. Masson
Allan DaPrato
Mrs. L. McHugh

LANCASTER

The season's greeting to all.

Miss Freda Hunter, RN, New York, spent the holiday season with her parents, Mr. and Mrs. E. Hunter.

Angus McDonald spent a few days last week with his nephew Ian McDonald, Mrs. McDonald and family in Montreal.

Mr. and Mrs. Ross Fraser motored to Toronto and spent the holidays with Dr. Russell Craig, Mrs. Craig and family.

Guests at Mr. and Mrs. J. C. Watt over the holidays were Dr. Ralph Watt, Mrs. Watt and family, Toronto, Mr. and Mrs. W. T. Tett and family, Brockville and Donald Watt of the University of Guelph.

Mrs. Myrtle McPherson spent last weekend in Ottawa with her daughter, Mrs. Lloyd McDonald. Mr. McDonald and family.

Mr. and Mrs. Eric Reasbeck and family of Kapuskasing, Ont., spent the holidays at their cottage, East Front.

Mr. and Mrs. Alan Conley and family, Ottawa, and Mrs. L. M. Beck and daughter Miss Mary Beck, Montreal, visited Mrs. J. A. McBain and Mr. and Mrs. John McBain and Kathleen during the holidays.

Lindsay Pattingale, Guelph and Grant Pattingale from Brantford School for the Blind, were holiday visitors with their parents, Mr. and Mrs. Howard Pattingale.

Mr. and Mrs. George McCallum spent several days last week with Mr. and Mrs. Morden McRae, Montreal.

The Misses Catharine and Mary J. McLennan visited friends in Cornwall over the holiday season.

Dr. Donald Grant and Mrs. Grant, Montreal, visited Mr. and Mrs. Howard Pattingale on Sunday.

Miss Mary McIntyre, Montreal was the guest of Mrs. N. F. Mossop on New Year's day.

Friends and relatives in the vicinity were sorry to hear of the death of Lorne Burnham of Fallbrook, Ont., on Dec. 20th, 1967, husband of the former Mae Urquhart of Williamstown.

Mr. and Mrs. C. Thos. Upton of Lancaster had as their guests on Christmas Day Mr. and Mrs. Stuart Upton, Mr. and Mrs. Garnet Upton of Alexandria, Robin Upton OPP Detachment, Bell's Corners, Miss Susan Shennett of Ottawa and Mr. George Upton of Cornwall.

McCRIMMON

WI MET

Mrs. Stanford MacCrimmon entertained the ladies of McCrimmon's Women's Institute at her home on Dec. 14th. Short letters on Christmas by children of other lands were read by Mrs. J. P. MacLeod, while Mrs. H. Kennedy read a composition written by Sandra Kennedy.

All members answered the roll call My Impression of Centennial Year. Outstanding events of the year were discussed. O' Canada and Christmas carols were sung. Post Office gifts distributed and boxes of candy given to the senior citizens in the community. Prize for best wrapped box was won by Mrs. S. MacCrimmon. Mrs. Archie MacLeod won prize for contest on name of Christmas carol.

Members agreed to do knitting and sewing again this winter for the Save the Children Fund. A donation will be given to the TB Seal Fund. A vote of thanks was extended to the hostess.

Delicious refreshments were served by Mrs. Lasalle, Mrs. W. R. MacLeod and Mrs. S. MacCrimmon.

January meeting will be held at the home of Mrs. W. R. MacLeod.

WE REPAIR
Watches
and
Electric Shavers
☆ ☆ ☆
BRUNO PIGEON
JEWELRY and SMOKE SHOP
Complete Line for Smokers
13 Main Street Alexandria



Our hats are off to you in '68. May this New Year ring out with the joy of health and good fortune for you and yours.

Ont vous souhait une Bonne Heureuse Annee en 1968 et Paradis a la fin de vos jours a vous et a votre.

MENARD CONSTRUCTION LTD.

Wilfrid Menard, President — Management and Staff
Green Valley Tel. 525-1751

AVONMORE

WALTER WERT DIED

Walter Wert, a native of the Avonmore district, died at the Lachute hospital in his 85th year. Mr. Wert had lived in Lachute for the past 52 years.

Born in the Third Concession of Roxborough, three miles east of Avonmore Mr. Wert was a son of William Wert and his wife Mary Jane Alguire. Educated locally, he was a sawyer by trade and for 45 years he had been an employee of McGibbon Brothers, Lachute.

Active in Masonic circles, he was a past master of the Lachute Masonic Lodge. Mr. Wert attended the Baptist Church in Lachute.

In 1910 he married Jessie Morrow, who predeceased her husband in 1962.

Mr. Wert is mourned by two sons, Lorne Wert, Normetal, Que., and Carl of Buckingham, Que.; two daughters, Mrs. Byron Campbell (Thelma), Grenville and Mrs. Laurie Plummer (Sybil), Brownsburg; 12 grandchildren, one brother, Stanley Wert, Avonmore; and two sisters, Mrs. Ray McAllister, Vancouver, and Mrs. Olaf Ness, Norma, North Dakota.

The body rested at the McKimmie Funeral Home from where the funeral was held for service in the Lachute Baptist Church, conducted by the pastor, Rev. Mr. Isaac.

Interment was made in Ogdensburg cemetery, near Lachute.

Attending the funeral from this district were Mr. and Mrs. Stanley Wert, Mr. and Mrs. Sesel Wert, Mr. and Mrs. Ray Wert, Avonmore; Mr. and Mrs. Roddie Wert and Miss Wanda Wert, of Ottawa.

R. A. Lang . . .

(Continued from Page 4)

tintown, interim moderator of St. Andrew's Presbyterian Church, Avonmore, for many years a close personal friend of the deceased.

Present at the funeral were relatives and friends from Ottawa, Montreal, Toronto, Perth, Lanark, Lavant, Middleville, Maxville, Prescott, Apple Hill, Cornwall, Moose Creek, and the surrounding communities.

Pallbearers were Victor Paul, representing the family, Nick Morling, a fellow faculty member at Alginquin College, John M. MacRae, Jack H. Bush, John E. Miller and Glenn B. McMillan, close friends from Avonmore.

A wealth of beautiful floral tributes surrounded the casket.

The body was placed in the vault at St. Paul's Hill cemetery, Avonmore, to await spring burial in the family plot.

J. J. DUBUC
BA, OD
Doctor of Optometry
EYE EXAMINATIONS
Wednesdays 9 a.m. to 6 p.m.
21 Main St. Alexandria
(Above McLeister's Book Store)
For appointment phone any day except Saturday and Sunday between 9 and 5
Alexandria 525-2753
Cornwall WE 2-6634
4-tf

BENEFIT DANCE
FOR
LYALL and TOM COSTELLO
(FIRE VICTIMS)
ALEXANDER HALL
Wednesday, January 10th
The Breaking Points Orchestra
DONATION AT THE DOOR

DROP IN AND SEE OUR
CAR OF THE WEEK
1966 CHEVROLET
4 Door, Blue, 6 Cyl. Licence L27990
GLENGARRY
MOTOR SALES LIMITED
Open Thursday and Friday till 9 o'clock
If you're in the market for a good used car always see
THE MAN FROM GLENGARRY
JIM, RANALD, VIC and LIONEL
TEL. 525-1480

HEATING OIL
For That Extra Comfort



FUEL SAVINGS AT NO EXTRA COST . . .

Our top quality heating oil gives you maximum heat, with minimum fuel. Order early!

Lancaster Lumber and Fuel
TEL. 347-3486 LANCASTER

Centennial Committee Says "Thanks"

Alexandria, Ontario,
January 1, 1968.

To the Citizens of Alexandria:

We have come to the end of our Centennial Year 1967. It has been a year of great accomplishment for our Town of Alexandria. It has been a year of many memorable events. 1967 started the building of new streets and sidewalks, new sewers and water services, a new hydro sub-station. It brought improvements to our Municipal Park, acquisition of a Community Centre, a new program of directed recreation, the enlargement of industry and the building of many new homes and commercial establishments.

We have seen the inauguration of the Ecumenical movement, a Winter Carnival by the Club Richelieu which is now a continuing event in 1968, the Confederation Caravan, Pioneer Days by the Lions' Club, Centennial Balls by the Filles d'Isabelle and Ladies Auxiliary of the Canadian Legion, a Sports Field Day for the elementary schools, a Hockey Tournament, a Curling Bonspiel, A Golf Tournament, the best 1st of July Celebration ever, the twinning of our Town with the Municipality of Ile Bizarre, Que., to foster better relationship with our provincial neighbors, inter-faith services in all Churches, a week of reminiscence in the Knights of Columbus Hall under the guidance of Mrs. Florence Villeneuve, events sponsored by Church and Social groups and other happenings too numerous to list.

The success of our Centennial is due first of all to the members of the Centennial Committee, the Town Council, the Clergy, the Police and Fire Departments, Schools, Teachers and School Boards, Social and Church Organizations and to you the Citizens of Alexandria. It is to you, as Chairman of the Centennial Committee, on their behalf, I want to say "Thanks" for a job well done.

Best Wishes for a Happy and Prosperous 1968.

LYALL COSTELLO, Chairman
CAM FRASER, Secretary
1967 CENTENNIAL COMMITTEE

SOCIAL and PERSONAL

Mr. and Mrs. Josephat Theoret had as guests on New Year's day **Miss Jeannette Theoret and Mr. and Mrs. Raymond Theoret of St. Clet, also Mr. and Mrs. John** Plamador, Dean and Julie and other friends.

Mr. and Mrs. Bevis Stark of Ottawa, visited his mother, Mrs. Laura Stark for the holidays. They spent Christmas day with Mrs. T. G. Hodgins and family at Prescott.

Home for the holidays with Mr. and Mrs. A. G. Maclaren were Mr. and Mrs. Arthur Maclaren and family of Kingston, Mr. and Mrs. Ian Maclaren and Bruce Maclaren of Ottawa.

Misses Gail Gebbie and Susan Baxter have returned from a week at Clearwater, Florida, where they visited Gail's aunt, Mrs. Henry Vail, Mr. Vail and family.

Mr. and Mrs. George McBean and family of Ottawa, spent Christmas holidays with her parents, Mr. and Mrs. John Chisholm and family.

Gladstone LaBine, Kenora, visited his sister, Mrs. Robert McDonell, Mr. McDonell and family, Glen Roy, during the holidays.

Mrs. Donald MacIntosh and son, Alex of Glen Robertson, spent Christmas in Montreal with her daughters, Mrs. Jerome Lalonde, Mr. Lalonde and family and Mrs. Herve Piche, Mr. Piche and family.

Mrs. Leo St. John enjoyed the holidays with her daughter, Mrs. R. C. Gaitins, Mr. Gaitins and children at Glen Cairn, Ottawa.

Mr. and Mrs. J. L. Masterson and children of Deep River, Ont., spent Christmas holidays with her mother, Mrs. Angus Chisholm, Lochiel.

The Misses Sharon and Mary Jane Keyes of Ottawa, spent Christmas holidays with their parents, Mr. and Mrs. James Keyes and family.

Stuart McDonald of Toronto and O/C Kenzie McDonald of Camp Borden, spent the yuletide holidays with their parents, Mr. and Mrs. Gerald McDonald and family.

Mrs. D. D. McIntosh was at Downsview, Ont., for Christmas holidays with her daughter, Mrs. John MacDonald, Mr. MacDonald and family. She also visited with Mr. and Mrs. J. B. O'Brien and family at Whitby, Ont. Mrs. McIntosh was accompanied to Toronto by her daughter, Jean of Montreal, who spent New Year's weekend with her mother here.

Mr. and Mrs. Ray Gammon are spending a week at Nassau, Bahamas, visiting their son, Raymond, Mrs. Gammon and family.

Yuletide visitors with Mr. and Mrs. Lyall Costello and family were Mr. and Mrs. Ambrose Mewett and son Tommy of Quebec City, and Pat Costello of London, Ont.

New Year's weekend guests of Mr. and Mrs. Herman Parsons and family were Mr. and Mrs. Gil MacGillivray and son of Montreal.

Holiday visitors with Mrs. J. D. McPherson were David McPherson and Mr. and Mrs. James McDonald, Tommy and Scotty of Toronto, and Mr. and Mrs. George Mitchell and son, John David, of Montreal.

Christmas weekend guests of Mrs. R. M. Mosher and family were Miss Angela Walsh and her brother Pat of Ottawa. Home for Christmas were Peter B. Mosher of Montreal and Kenneth of Ottawa. Mrs. Mosher spent New Year's weekend in Montreal with relatives.

Holiday visitors with Mr. and Mrs. Harold Stimson were Mr. and Mrs. James Munroe and Carrie Jean of North Brunswick, NJ. They were accompanied back by Miss Linda Stimson, nurse in training at Ottawa Civic Hospital. Also home were Mr. and Mrs. Wayne Stimson and Laurie of Gravenhurst, and Mr. and Mrs. Bradley Stimson and children of Ottawa.

Mr. and Mrs. Adelard Sauve had with them for the Christmas holidays their son, Herve, Mr. and Mrs. Roger Sauve and Mr. and Mrs. Dwight Richardson, all of Ottawa, and Mr. and Mrs. Roderique Genois and family of Roberval, Que.

Mr. and Mrs. John A. Shago, Main Street, had all the members of their family on Christmas day and on Tuesday Sister Jean Shago, csc, Iona Academy, St. Raphael's, visited them for the day.

Mr. and Mrs. W. E. Ballantyne of Grimsby, Ont., spent Christmas weekend with her parents. Mr. and Mrs. R. J. Graham and other members of the family here.

Mr. and Mrs. Frank H. Travers, Barry and Brenda of London, and Mr. and Mrs. Bill Henry and Trevor of Ottawa, spent Christmas with Mr. and Mrs. John O'Brien. Mr. and Mrs. O'Brien are now visiting Mr. and Mrs. Bernard O'Brien at Whitby.

Captain and Mrs. Aime Lalonde, Audrey and Joanne of Kingston, and Hilmar Ross of Montreal, spent Christmas with Mr. and Mrs. Ulric Lalonde and Mrs. Darcino Massie.

Guy Sauve and Mrs. Hector Sauve of Montreal, were Christmas guests of Mrs. Laura Gagnon.

Mr. and Mrs. Paul Pidgeon and daughter, Elizabeth of Montreal, and Doreen Gillespie and Edward Pidgeon, Dunbar, Ont., were Christmas day visitors with Mr. and Mrs. Hughie A. Pidgeon and family, Lancaster.

Miss Julia Goodman, Ottawa, spent the holidays with her parents, Mr. and Mrs. Herbert Goodman, Laggan. Also visiting for the holidays was Albert Bray of Metcalfe. Christmas day guests were Lorne Goodman, Laggan and Mr. and Mrs. Horace Bray and Jim of Metcalfe.

Mr. and Mrs. Miles Campeau, Apple Hill, had as their guests over the Christmas holiday weekend, Mr. and Mrs. Wayne Campeau and Lisa Ann, Prescott; Mrs. Rolland Lortie, Richard and Jacques and Cheryl Ann Campeau of Ottawa. Garry J. Campeau, Smiths Falls, and Linda Coyne, Kemptville, also Billy McGillis of Harrison's Corners.

Mrs. William Doyle, Hudson, NY, was a holiday guests of her sisters, Mrs. J. J. MacDonald, Cornwall, Mrs. Hugh MacKinnon and Mrs. Angus H. McDonell. Mrs. Doyle returned to Montreal with Mr. and Mrs. Harold Lapierre and son John who were guests at Highland Chief Farm last week.

Misses Judy MacLennan, RN, and Susan MacKinnon, RN, returned to Calgary after spending Christmas at their respective homes here.

Master Billy Kennedy of Ottawa, was a holiday guest of Bill and Lloyd Kennedy.

Christmas day dinner guests with Dr. and Mrs. Bernard Villeneuve and family were Rev. Cleary Villeneuve, SFM Japan; Rev. Rudolph Villeneuve and J. D. Villeneuve, Glen Walter; Mrs. R. T. O'Hara, Maxville and Mr. and Mrs. Howard O'Hara of Cornwall. Miss Donna Gormley of University of Windsor, spent holidays with the Villeneuve family and with her father, Donald Gormley at Kitchener. Ont.

Mr. and Mrs. Ian Morris of Peterborough, and Mr. and Mrs. T. Grassi and Mr. and Mrs. Ray Byers of Ottawa, were Sunday guests of Mrs. J. J. Morris.

Mr. and Mrs. Evans Cameron and son Stuart, Montreal, spent the weekend with J. A. Cameron and Donald and visited Mrs. Cameron who is a patient at Hotel Dieu, Cornwall.

Home for the holidays were Garth Macdonald of Toronto and Alan and Kevin of Montreal.

Most Rev. W. J. Smith of Pembroke, spent the New Year weekend with Mr. and Mrs. Donald Emberg, Glen Roy, and Mrs. Alex Smith and family, Bishop Street, Alexandria.

Mrs. Gilbert Gauthier, Green Valley, and her sister, Mrs. Rose Tobin of Pennelville, NY, returned from a twelve-day cruise to the West Indies on the "Empress of Canada".

Members of their family with Mr. and Mrs. Donald Ed. MacPhee for the yuletide holidays were Mr. and Mrs. John James MacPhee and David of Ottawa, Mr. and Mrs. Donald J. MacPhee, Mr. and Mrs. Roger De Freitas and Misses Madeleine and Lucy MacPhee of Toronto; also ABSG Brian Stevens, and Judy Grenville, RCAF, CFB Stadacona, Halifax.

Mr. and Mrs. J. S. McDonald and son George of Glen Roy, spent the New Year holiday in Ottawa with Mr. and Mrs. Ambrose McDonald and family.

Mr. and Mrs. Arcade Trottier, Doreen and Claudette visited with relatives and friends in Toronto and Montreal during the Christmas holidays.

Concert Held At Glen Sandfield

On Wednesday, Dec. 20th, the Hi-C group of Glen Sandfield and East Hawkesbury United Churches presented a Christmas concert to a capacity audience in the Glen Sandfield Hall.

The varied program consisted of solos, duets, short skits, pantomimes, piano and violin selections, an exhibition of square dancing by eight of the young people, Highland dancing and choruses.

At the close of the program Ernie MacMillan president, thanked Rev. Mr. Woolfrey for acting as chairman and extended appreciation to all the artists who participated and others who assisted. He also extended season's greetings to the audience. After the singing of God Save the Queen Santa Claus arrived and handed out gifts of candy to everyone.

Presbyterian Men's Council Held Ladies' Night Supper At Finch

St. Luke's Presbyterian Church hall, Finch, was the setting for the annual Ladies' Night Supper sponsored by the Presbyterian Men's Council of the Presbytery of Glengarry. Approximately 60 were present in spite of poor driving conditions.

Guest speaker at the dinner was George Fernie, Toronto, assistant to the National Director of Presbyterian Men, who chose as his subject "Removing Landmarks". Mr. Fernie in a challenging address called on men and women to maintain the great bulwarks of the Christian faith. These bulwarks, he said were the only firm foundations upon which to build when so many other things in the secular world are being found to be shifting and unsure.

The guest speaker was introduced by Allen McIntyre of Avonmore, and thanked by Harold Shaver, Ingleside.

Rev. Kenneth McDonald, Martintown, led in the singing of several of the much loved carols of Christmas. Guest soloist was Sterling Murphy of Newington, whose ministry of song was much ap preciated and enjoyed. Mrs. John Fortier of Lancaster, was accompanist.

Mrs. Mogens Jensen of Maxville, showed a series of beautiful colored slides taken on her recent trip to Denmark. Her commentary was very appropriate.

Arthur Smith, Williamstown, thanked the ladies of the Finch church and of the members of the "PM" responsible for the sumptuous array of food.

John D. McLennan, St Elmo, president of the "PM" Presbytery Council, spoke briefly on the aims and objectives of the men's program within the church. He referred to a meeting held that afternoon with Mr. Fernie in which new ideas were advanced for men's work.

Reference was made to the one project that the local Presbytery's Men's Council undertakes—that of providing bursaries each year for the young men from the Presbytery of Glengarry preparing for the Christian ministry within the Presbyterian Church in Canada. Last September six such bursaries were presented.

Clifford MacRae, Avonmore, was chairman of the evening's program.

The next meeting will be held in Avonmore on Monday, Jan. 8th

Sunday Services

Services Sunday, January 8th: Glengarry East Pastoral Charge; Alexandria, Holy Communion at 9.30 a.m. Dalhousie Mills, Holy Communion at 11.15 a.m. Glen Sandfield regular service at 7.30 p.m.

R. A. Lang Died At 42

Relatives and a host of friends throughout the district were shocked by the announcement of the sudden death of Robert Allan Lang, BA, an Avonmore native and a master at Algonquin College, Ottawa, who passed away last Christmas night at his home at 33 Southview Crescent, Ottawa. Mr. Lang, who was 42 years of age, had spent the day quietly with members of his family, apparently in the best of health, and passed away just after retiring for the night.

Mr. Lang was born in Avonmore 42 years ago last August 13th, the son of the late B. C. Lang and his wife, Pearl Lattin. He attended the Avonmore Public School and graduated from the Avonmore High School. In 1943 he graduated from the Toronto Normal School and taught elementary school for two years at Apple Hill and one year at Loring, Ont.

For the next 14 years he was associated with the family business in Avonmore. In his father's store he met a large cross-section of the people of the community who regarded him as a young man with great potential.

Following his marriage on Sept. 10, 1960, to Miss Gwendolyn MacIntosh, of Finch, he began his studies at Carleton University, Ottawa, and graduated therefrom in 1964 with his Bachelor of Arts degree.

For one year he taught on the staff of Rideau High School. In 1965 he was appointed as master on the staff of Algonquin College, Ottawa, in the subject areas of merchandising and retailing in which he received the practical experience working in the family's Avonmore store.

Mr. Lang was dedicated to his chosen profession and was held in the highest esteem by principal, staff members and his students in whom he took great personal interest.

Although his free time was limited, yet as much time as possible he spent at his cottage, near Lavant, Ont., which was built on land first settled by his forebearers more than a century ago. He derived much pleasure from the time he spent there.

In addition to the professional organizations to which he belonged, Mr. Lang was a member of the Avonmore Lodge, No. 452, AF and AM, and a member of St. Timothy's Presbyterian Church, Ottawa.

Besides his wife, he leaves to mourn his untimely passing one brother, Stirling Lang, Avonmore, and two sisters, Mrs. David Dixon (Jean) and Mrs. Robert Amm (Bertha), both of Toronto.

The funeral service was held at the funeral home on Thursday afternoon and was conducted by Rev. Kenneth H. McDonald, Mar-

(Continued on Page 5)

Spoke On Temperance

When Mrs. R. H. McKelvy of Glen Sandfield, who is Field Secretary for Ontario Women's Christian Temperance Union, made her annual visit to the Lancaster Township Area Public School and Lancaster Public School, she spoke to 172 pupils and 7 teachers, on the effects of alcohol and tobacco on the human body and illustrated her talks with scientific experiments which proved extremely interesting to her listeners. She received a real welcome and splendid attention in each school.

Her visits were sponsored by Picnic Grove WCTU and Bainsville Outpost Group who are very appreciative of the interest and cooperation of the School Board and the teachers in carrying out this project.

Engagements

ROBINSON—ALGUIRE

Mr. and Mrs. Clifford Robinson of Finch, Ont., wish to announce the engagement of their daughter, Edna, to Mr. John Alguire, son of Mrs. Kenneth Alguire of Newington, and the late Mr. Alguire. The wedding is planned for July 13th, 1968, at St. Bernard's Church, Finch, Ontario.

BINGO
in
LEGION CLUBROOMS
TUESDAY, JAN. 9
at 8 p.m.
Sponsored by Ladies Auxiliary of Canadian Legion
JACKPOT $35.00
Regular Games $5.00
Specials 50-50
Door Prize
Admission 25c

GHISLAIN E. SEGUIN & ASSOCIATES LTD.
Consulting Engineers
Sewage Disposal, Structures, Mechanical, Electrical, Special Studies, Sewers, Waterworks, Roads, Sidewalks, Bridges, Culverts, Drainage, Reports, etc.
207 WILLIAM STREET, TEL. OFFICE 632-7061
HAWKESBURY, ONT. RESIDENCE 432-7170
22-tf

Reserve This Date!
SUNDAY, JAN. 14, 1968
Vogue's
FASHION SHOW FOR BRIDES
Two showings 2 p.m. and 8 p.m.
Hotel Cornwallis
ALL SEATS RESERVED
TICKETS $1.00
Order by mail
VOGUE SHOPPE
CORNWALL
502 MONTREAL ROAD
Entire proceeds Kiwanis Crippled Children
1-2c

PAUL'S FLORIST
ALEXANDRIA TEL. 525-3852
OFFERS YOU
Hospital Arrangements ..... $3 up
Funeral Tributes ..... $5 up
Complete Wedding Orders .. $10 up

ENTERTAINMENT AT THE
Atlantic Hotel
STATION — ALEXANDRIA
FRIDAY and SATURDAY
JANUARY 5 and 6
Jimmie Nixon and His Honky Tonk Piano

Features
— AT —
ROGER'S
Lucky Dollar Store
Green Valley Tel. 525-3081
R. CONSTANT, PROP.
Specially Selected Tender Young Fresh Picnic Style
PORK ROASTS, Shoulder Cut 5½ to 6 lb. av. lb. 39c
For luncheon or snacks, always tender, Holiday Farm
BEEF STEAKETTES ..... lb. 69c
BACON, lean ..... lb. 69c
PUREX BATHROOM TISSUE ..... 2 for 29c
Standard Quality
LACHINE PEAS, 19 oz. tins ..... 2 for 37c
Supreme Brand
PEANUT BUTTER ..... 2 for 69c
VENUS TOILET SOAP ..... 6 for 49c
JET DETERGENT ..... 2 for 85c
Dec. 23rd winners of two baskets: Mrs. F. Carriere, Mrs. C. Deschamps; Dec. 30th winners: Mrs. Romel Levac, Mrs. P. Lapine.

LALONDE'S January CLEARANCE SALE
STARTS THURSDAY, JANUARY 4th.
Great Savings! Great Selection!
Up To 50% Off On . . .
COATS, DRESSES, HATS, SKIRTS, BLOUSES
CAR COATS, SUITS, SWEATERS, PANTS SUITS, SKI JACKETS
10 DAY SPECIALS ON
LADIES SUEDE and LEATHER COATS
LOOK FOR THE YELLOW SALE TAG
Corsets, Girdles and Brassieres Broken sizes SALE ½ PRICE
Odds and Ends Table At Give-Away PRICES
LALONDE'S LADIES' and CHILDREN'S WEAR 24 MAIN ST.

is your phone book listing correct ?
Please tell us now, before we print the new ALEXANDRIA Directory on JANUARY 19th
Look up your listing in the current Directory. If you wish to have it changed, dial "O" (zero) and ask for . . . Business Office.
Bell Canada

— CINEMASCOPE —
TEL. 525-1037
THURS., FRI., SAT. Jan. 4, 5, 6
"Sergeants 3"
Frank Sinatra, Dean Martin
— ALSO —
"A Fistful Of Dollars"
SUN., MON., TUES., WED. Jan. 7, 8, 9, 10
"Dear Brigitte"
James Stewart, Fabian
— ALSO —
'Living with Cars'
THURS. to WED. Jan. 11 to 17
"The Sound Of Music"



COMING JAN. 11 to 17
GARRY THEATRE

Photo Flashes of the LOCAL SCENE during 1967

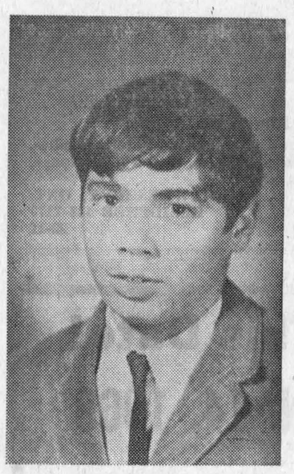

JIMMIE NYMAN
an Ontario Scholar



MAYOR PERIARD and BISHOP PROULX
Cut the Birthday Cake at our Countdown to Confederation



The Case of the Faulty Licence Plates

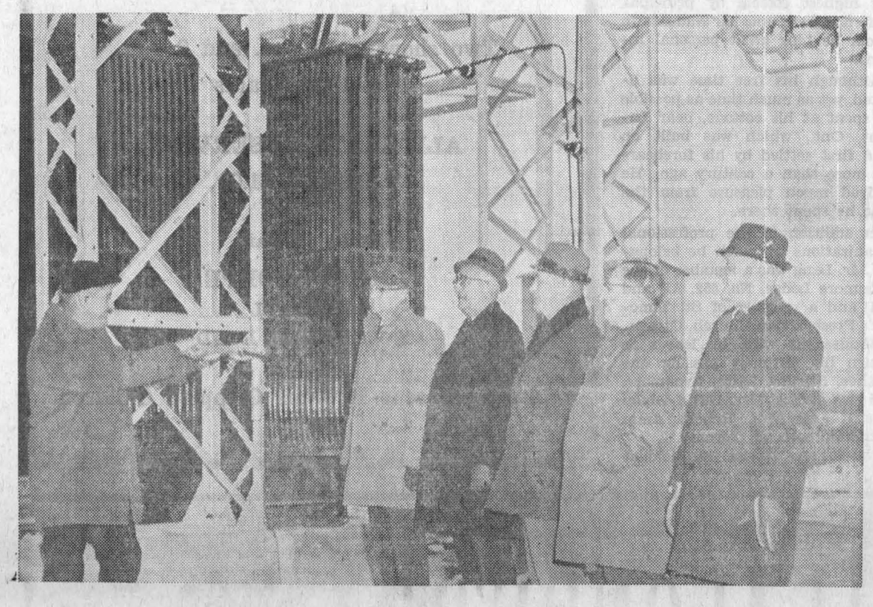

Members of the PUC Witness Inauguration of Alexandria's new Sub-station



LOSS TO DIOCESE
The late Msgr. Cyrille Contant

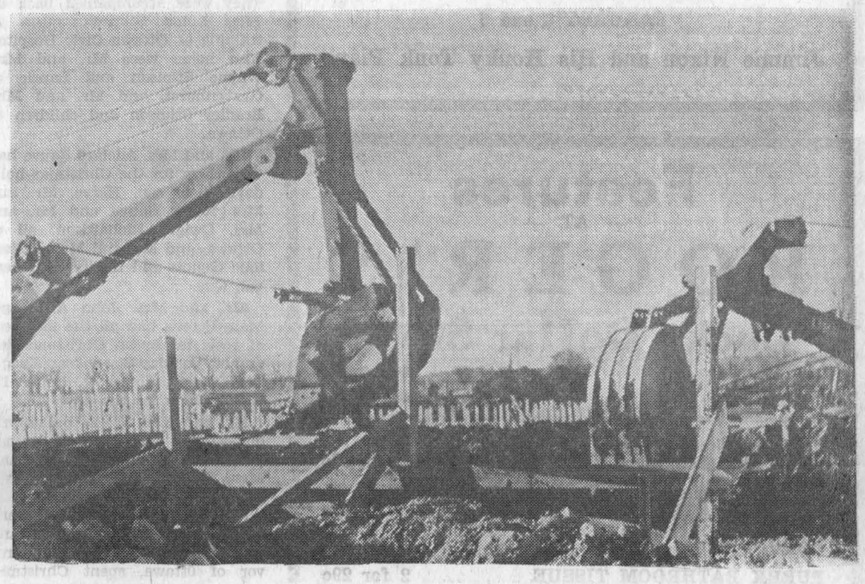

Construction starts on $2,000,000 Addition to Glengarry District High School



The Year's Most Tragic Traffic Accident Took Three Lives



The Glengarry Highland Games score another solid success



Fashion Promotions (Alexandria) Ltd., changed the appearance of the old Armouries with a spanking modern addition



New Recreation Director receives keys of restored Community Centre

News from Here and There

LOCHIEL

A happy new year to the editor, staff and readers of the Glengarry News.

Mr. and Mrs. Kenneth F. MacQueen and family, Ottawa, spent the holidays with Mrs. A. W. MacPhee and D. A., and Mr. A. F. MacQueen, Skye. Master Kennie MacQueen remained with his grandmother, Mrs. MacPhee, for a week's holidays.

Mr. and Mrs. Keith MacMillan had a Christmas dinner on Monday and all the aunts and uncles attended.

Leslie McKinnon of New York, visited his sister, Mrs. Clarence MacMillan and Mr. MacMillan on Wednesday.

Mr. and Mrs. Fred Crowley of Waterloo, Ont., Miss Martha Crowley of McGill University, Montreal and Mr. and Mrs. Crowley, Sr., of Montreal spent Christmas with Mr. and Mrs. V. F. Crowley, White Heather Farm.

Mr. and Mrs. Harold MacMillan and family, Hawkesbury, spent Tuesday with Mr. and Mrs. Clarence MacMillan. On Wednesday they had Mr. and Mrs. Gordon Kippen, Ottawa.

Mr. and Mrs. Louis Buck, West Sheffield, Mildred MacPhee of Montreal and Colin of Ottawa, and Mrs. M. Kelly, Eigg, spent Christmas with Mr. and Mrs. Donald A. MacPhee.

Stanley McMillan of Barrie and Evelyn of Kingston, holidayed with their parents, Mr. and Mrs. Grant MacMillan.

Mr. and Mrs. Clarence McMillan attended a party Wednesday night at the home of Mr. and Mrs. John D. McMillan.

Visitors with Mr. and Mrs. J. J. McCormick over the weekend were Mr. and Mrs. Basil McCormick and family, Ottawa; Mr. and Mrs. A. D. McDougall and family, Pierrefonds and Mr. and Mrs. Allan A. McCormick, Ottawa.

Miss Lera McCormick, Markdale and R. J. McCormick, Ottawa, spent Christmas with their mother, Mrs. M. McCormick and other members of the family.

Mr. and Mrs. Michael Fox and baby Julie, Burlington, spent the yuletide with Mr. and Mrs. Edwin McDonald and family.

Miss Catharine Kennedy, Toronto, is holidaying with Mr. and Mrs. Hugh J. Kennedy and family.

BRODIE

Those who spent Christmas weekend at their homes here were Miss Kathleen McMeekin, Miss Etta McMeekin, Miss Linda MacDougall, Hugh MacDougall, Ottawa; Charles Myers, Montreal.

Mr. and Mrs. Ernie Wiggins, Cobourg, Richard Fraser, Kapuskasing, spent Christmas with Mr. and Mrs. Lloyd MacMillan, Christena and Ernie.

Miss Ruby Hay, of Boston, Mr. and Mrs. Ken Scharfe and Sharon of Ramsayville, spent Christmas with Mrs. James Hay and Mansel.

Mrs. Jack Greer spent Christmas with relatives in Montreal.

Lieutenant Ralph MacKelvy of Michigan, spent Christmas and Christmas week with Rev. R. H. and Mrs. McKelvy.

SPORTS in the GLENS



by ANGUS H. McDONELL

The Christmas holiday is over for another year. Our youth, as is only natural, will find 1968 lengthy. But to those of us in the old brigade of work and the sport trails the time will be all too short.

To distant News readers we will first say that the threat of a green Christmas here in the Glens was dispelled as if by magic. Bing Crosby's famed ballad, "Dreaming Of A White Christmas", became a reality. Snow began falling like tiny parachutes Christmas morning and by afternoon the meadows, dales and evergreens were decked out as if in a Winter wonderland.

As often happens during Yuletide joy; at least three families in our midst were grieved by tragedy. Ronnie MacDonald died in the Royal Vic's Neurological a few hours after being struck down by a car out of control as he walked along a Montreal downtown street. Ron was the second son of the late Hugh and Mrs. Donalda (Scott) MacDonald. Ron was a keen follower of sport and kept abreast of athletic events especially here in his native Glengarry.

Youthful, and also popularly known, Richard Giroux was fatally injured in a car crash while driving from Sudbury to his parents' Green Valley home for Christmas. Richard was the son of fellow Lion Henry and Mrs. Giroux. The next-of-kin homes of the George (John Hughie) MacDonald families were also saddened by the sudden death of William McCusker and within hours the demise of his mother Mrs. Mary Bell McCusker both of Buffalo. Sincere sympathy is extended to the bereaved families on behalf of the sport followers in the Glens.

This was the first time since 1807 that no Christmas dinner was held at Highland Chief. The co-pilot was grounded due to a fractured wrist so we were guests of Hugh and Hilda (4th Kenyon) MacKinnon. What a great setting for this festive occasion. Seven little grandchildren bouncing around like walking dolls vieing with each other in demonstrating their toys. Then drawing up their chairs to a Christmas dinner table that only a devoted grandmother can arrange. We enjoyed every moment that was a family flashback to thirty years ago.

Santa was really thoughtful of us in many ways that made this a memorable Christmas. First of all it was again our privilege to make a pre-Christmas eve deal with grand-nephew Master Rory McCormick. Rory was at the piano and with a glint that spelled recalling last year he said. "Uncle Angus, I'll play a real new piece for you if you will take me for my Christmas tree". (Last year it was the Balkan Hills, this time would it be MacLeans Farewell to Oban? We wondered as we agreed to get the tree). This up and coming musician-student swung around to the ivory board and played the greatest of all Christmas Hymns—"Adeste Fideles" with such skill it was a reminder of the late Miss Cuddon, St. Finnan's organist, when we were Rory's age among the servers at Midnight Mass.

Choosing the tree, cutting the butt and placing it in the car trunk had those Hollywood blue eyes just sparkling and that, folks, we would have settled for as filling our stocking; however Santa had more in store.

Apart from receiving our share of gifts it was also pleasing to meet old friends. Met up with Earl (Lachute-Brownsburg) Bradley while making our annual Christmas call at neighbor Kennedys—the home of hospitality. Haven't chatted with Earl since Fido was a pup . . . Exchanged the glad hand with one of the Glen's grand old ladies—Mrs. George (Dan Angus-Munroe's Mills) MacDonald . . . This veteran school teacher, nee Aggie Hughie Allan Myles MacMillan, was visiting her old home, 4th Kenyon. She told us she once taught in Third Kenyon and occasionally was baby sitter for this writer . . . which only hints at Mrs. MacDonald's age, gals will be gals on that score . . . Mrs. MacDonald inquiring about many former pupils . . . in particular Archie (H. W.) MacDonell of Beaver, Pa., now a resident of Greenfield . . . also his sister (Little Annie H. W.) Mrs. Bernard Zwers of Detroit.

Father Alex (China Mission) McDonald home from Antigonish . . . chatted in glowing football terms of our St. FX Burns McPherson . . . Father tells us there is some difference between an Oriental rice paddy bowl and a bucket of Cape Breton Clam Chowder.

It was our pleasure to meet briefly with a Glengarrian who is carving an educational niche that will be in keeping with our lengthy list of distinguished university grads from the Glens down through the years. We are refering to Ian MacDonald.

Some years ago, Ian, eldest son of the late Hugh and Mrs. Donalda (Scott) MacDonald, quit school here like many another boy has done to help fill the larder of his widowed mother. Ian, known to his Alexandria friends as "Red", drove a truck for Shepherds. Then Smith Transport and on to the power-aluminum project, Kittimat, BC . . . In 1960, Ian came to the conclusion that he could and would dust off old school books and pickup from where he left off although he was well in his thirties . . . With exceptional intestinal fortitude and a keen desire to go all the way Ian matriculated, then on to University of BC . . . scholarships helped . . . where he was awarded in graduation not only his Masters but also the McLaughlin-Buick scholarship that took Ian to Queen's where. no doubt, the Greenfield youngster will walk down the aisle with his PhD, sheepskin tucked under his arm . . . Glengarry marches on.

And now we will wind up this holiday preamble by browsing through our fireplace mantle deck of Christmas cards; the traditional media of rekindling friendships that many years as well as countries . . . like the interesting and unique greeting from Kent and Marilyn MacSweyn, Schaesberg, Holland . . . and old insurance colleague, Eric Kinney, cards from St. Petersburg, Fla., while the Vancouver mail included messages by Dr. I. K. A. Macdonald, Ed and Dr. Dunella Pederson.

Out of the Prairies came Yule cards penned by Susan MacKinnon, RN, Calgary and the "Hub" Bishops in Regina . . . Vince and Mrs. MacIntyre memo from North Bay in four languages, but no Cape Breton Gaelic . . . how come Vince? . . . Ken and Carol (DaPrato) Oma remember us via London, Ontario and closer to home Agnes and Ernie Calcutt, Greta and Peter MacInnes, Bev and Malcolm Dewar head a bundle out of Ottawa . . . Mrs. Vern DeGeer phones to say veteran sport scribe, husband Vern, would be allowed home from hospital for a few hours Christmas day . . . Pipe-major Ian G. Millington, St. Laurent Pipe Band, covers the Highland Games' quota and doubles in gaelic . . . Joe McMenamin's card among the sport fraternity of Montreal, also John (Glen Robertson-Montreal) Lacombe adds a sport picture that includes Ed Fennell, past president, QRFU . . . Ed has quite a Glen Nevis background . . . among his many noted relatives was an uncle, the legendary "Foghorn" Macdonald.

Chief Allan (Cornwall) Clarke writes on behalf of the officers of the law . . . also cheers from "Hank" O'Day and Alex DaPrato both in sick (recovery) bays . . . sport leaders among the clergy, Fathers Gauthier and O'Brien pen greetings as did Stan Fraser with a thank-you note as convener of High School football . . . also that hard working chairman of sports in Ourtown Dunc and Patch Macdonell, ditto, R. E. R. Macdonald and Hugh Allan McDonald our golf and curling club prexys . . . to all of you near and far may 1968 be another great year.

A THOUGHT ON
FARM SAFETY

A near miss this time could mean a bad accident next time

Glengarry Farm Safety Council

FOR SALE
HAY and STRAW
ALL VARIETIES — DELIVERED
TEL. COLLECT TO:
REMI SAUVE, ST. TELESPHORE, QUE.
269-2853 1-8c

MANUFACTURER'S
CLEARANCE

FROM
1.00
2.00
3.00

LADIES' STRETCH SLACKS, SLIMS, SKIRTS and JEANS
ASSORTED SAMPLES
IN MODEL SIZE ONLY
SIZE 12
Ladies' 2 and 3 piece Wool Suits
FIRST QUALITY
from 7.75 a set
FIRST QUALITY and SUB-STANDARDS

ASSORTED MATERIAL REMMANTS
VARIOUS PRICES
Ladies' Denim Jeans
SIZES 10 - 18
2.00 PR.
Ladies' Wool Shirt Dresses from 7.75

FACTORY STORE
MAIN ST. OPPOSITE POST OFFICE ALEXANDRIA
OPEN WED. and THURS., 10 a.m. to 6 p.m.
FRIDAY 10 a.m. to 9 p.m.
SATURDAY 9 a.m. to 6 p.m.
OPEN

Need money to pay bills?
See HFC

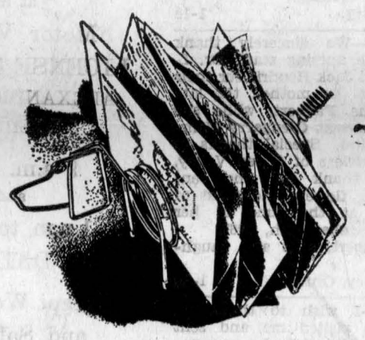

Got more bills than money to pay them? Get a Bill Payer Loan from Household Finance.
At Household, we'll tell you *in advance* how much your Bill Payer Loan will cost—plainly and simply, in dollars and cents. No hidden charges. No extras. No surprises . . . at Household Finance.

Before you sign on the dotted line, know what your loan will cost

Borrow up to $5000
Take up to 60 months to repay

Ask about credit life insurance on loans at low group rates.

HOUSEHOLD FINANCE HFC
HAWKSBURY
363 Main St.—Telephone ME 2-2744
(next to the railway)
CORNWALL
15 Second Street West—Telephone WE 3-0062
(Just west of The Seaway Building)
Ask about our evening hours

The Government of Ontario introduces...
H.I.R.B.
Health Insurance Registration Board

If you have either Ontario Medical Services Insurance Plan (OMSIP) or Ontario Hospital Insurance (OHI) you will soon be hearing of the Health Insurance Registration Board (HIRB).

The Health Insurance Registration Board has been set up by the Province to act as an agency for both OMSIP and Ontario Hospital Insurance.

HIRB will be the central registration office which will handle enrollment, billings and premium collections, and answer inquiries about Ontario's medical or hospital insurance plans.

OMSIP and Ontario Hospital Insurance will continue to provide their present coverage. The only difference is that, from now on, when you see HIRB, you'll know it means the Health Insurance Registration Board is serving you on behalf of Ontario's health insurance plans.

If you have any questions about provincial health insurance enrollment or premiums just write to:

Health Insurance Registration Board
2195 Yonge Street, Toronto 7

GOVERNMENT OF ONTARIO
Hon. JOHN P. ROBARTS, Prime Minister

LALONDE'S FOOD MARKET
TEL. 525-2103 MAIN STREET ALEXANDRIA
For your protection all our meat is government inspected

Lean
Loin Pork Chops ..... lb. 69c
SCHNEIDER'S PURE PORK SAUSAGES ..... lb. 59c
LEGRADE RINDLESS BACON, vacuum packed ..... lb. 79c
FRESH SHOULDER OF PORK ..... lb. 49c

BLUE BRAND BEEF
BLADE or CHUCK ROAST ..... lb. 55c
FRESH GROUND HAMBURG ..... lb. 49c

FANCY McINTOSH APPLES ..... 5 lbs. 55c
CALIFORNIA LETTUCE No. 24 ..... each 25c
SUNKIST ORANGES, No. 138 ..... 2 doz. 99c
CALIFORNIA GREEN ONIONS ..... 3 bunches 25c
CALIFORNIA FIELD TOMATOES size 6x6 .... 2 lbs. 49c
NEW BRUNSWICK NO. 1 POTATOES ..... 10 lbs. 39c

1—Coming Events

EUCHRE party in Dunvegan Orange Hall Wednesday, January 10th; lunch and prizes. Admission 50c. 1-1p

Social evening and dance
Glengarry Club of Ottawa
Saturday, January 20th
at the Hull Armouries
Corner of Tache Blvd. and St. Joseph Blvd.
Dancing from 9 to 1 o'clock to the music of Harold Bird Orchestra
Admission $1.50 per person
1-2c

COMING EVENTS
AT THE
GREEN VALLEY
PAVILION

JANUARY 6th at Green Valley Pavilion, a reception. Sorry, private.

SATURDAY, January 13th at Green Valley Pavilion, a dance with the Breaking Points' orchestra. Everyone welcome.
DON'T be disappointed, reserve now for your spring or summer weddings, receptions and banquets.

BLESSED EVENTS
AT THE
GLENGARRY MEMORIAL

DUMONT—To Mr. and Mrs. Gerard Dumont of Greenfield, on December 28th, 1967, a son.

GAREAU—To Mr. and Mrs. Paul Emile Gareau (Marielle Chabot) of Alexandria, on December 31st, 1967, a son.

LADOUCEUR—To Mr .and Mrs. Adrian Ladouceur (Beatrice Cousineau) of Dunvegan, on January 1st, 1968, a daughter.

LEBRUN—To Mr. and Mrs. Rosario Lebrun (Edna St. Denis), Green Valley, on December 28th, 1967, a son.

McINTEE—To Mr. and Mrs. Dan McIntee (Ruby Wylie) Glen Robertson, on December 29th, 1967, a son.

THEORET—To Mr. and Mrs. Rene Theoret (Lise Hamelin), Glen Robertson, on January 1st, 1968, a son.

7—Card of Thanks

ROCHELLE and BUTCH—We wish to thank our friends and relatives for the mixed party given in our honor on Dec. 16 at Green Valley Pavilion. Special thanks to all who helped organize this memorable evening.
Green Valley. 1-1c

FAUBERT—We sincerely thank friends, the nursing staff, Dr. L. Roman and Jack Hendrie for their kindness to our mother, the late Mrs. Bertha Faubert, while she was a patient at Glengarry Memorial Hospital. Special thanks to Father Lariviere of Green Valley. We also thank all who sent mass cards, flowers and cards of sympathy at the time of her death, December 16th, 1967.
—Noe Faubert, sons and daughters.
Green Valley, Ont. 1-1p

FULTON—I wish to thank all those who visited me and sent cards and gifts while I was a patient in Smith's Clinic, Hawkesbury. Special thanks to Rev. Dr. MacLean, Dr. I. Smith and the staff on the second floor.
—George Fulton.
Dalkeith, Ont. 1-1p

LALONDE—I wish to thank the nurses and staff at Glengarry Memorial Hospital, Dr. Roman and all who sent cards while I was a patient there. I also appreciated the visits from my fellow students.
—Monique Lalonde.
Lochiel, Ont. 1-p

McCUSKER and McDONALD—We wish to extend our sincere thanks to friends and relatives for their many acts of kindness and for the mass cards and flowers received during our recent bereavements. Special thanks to Msgr. D. A. Kerr and Duncan Morris.
—The McCusker family, Buffalo, NY, and the McDonald family, Alexandria. 1-c

MacKINNON—I want to thank my many friends who called, sent cards, flowers and gifts on the occasion of my 90th birthday. Your kindness will always be remembered.
—Mrs. John A. MacKinnon.
Vankleek Hill. 1-1p

MELOCHE—We sincerely thank neighbors and friends for their many acts of sympathy at the time of the loss of a dear mother, Mrs. Marguerite Meloche. Special thanks to Dr. Tanzel.
—Mr. and Mrs. Florimond Meloche and family.
Dalkeith. 1-1p

SAUVE—I sincerely thank all who visited me and were so kind when I was a patient at Hotel Dieu, Cornwall undergoing surgery. Special thanks to Dr. McLean, Dr. Bourdeau and the staff on third floor.
Daniel Sauve. 1-c

8—In Memoriam

COXEN—In fond and loving memory of our beloved son, William E .Coxen who was killed two years ago, Dec. 31st, 1965.
Till memory fades and life departs
You will live forever in our hearts.
Loved and sadly missed by mother, dad and sister.
Maxville, Ont.

DUROCHER—In loving memory of a dear husband and father Lucien Durocher who passed away January 3rd, 1966.
Nothing can ever take away
The love a heart holds dear.
Fond memories linger every day,
Remembrance keeps him near.
—Sadly missed by wife Alice and family.
Alexandria. 1-1p

(Continued)

8—In Memoriam

LEROUX—In loving memory of a dear husband Real Leroux who passed away Dec. 31, 1965.
Gone but not forgotten.
—Ever remembered by wife Eileen, Cornwall, Ontario. 1-c

McEWEN—In loving memory of my husband, Albert McEwen, who passed away eight years ago, Jan. 4th, 1960.
Life moves on and years pass by,
But treasured memories never die.
Dear are those memories, silently kept,
Of the one I loved and will never forget.
—Loved and missed by his wife, Carrie.
St. Catharines, Ont. 1-c

WADE—In loving memory of a dear mother, Annie Mary, who passed away December 26th, 1964.
Sweet are the memories, silently kept,
Of a mother we loved and will never forget.
—Always remembered by her family, Moira Morrison.
Lachine, Que. 1-c

9—Personal

WE pick up and pay for dead and disabled horses and cows. Tel. 35-R-4 Lochiel, John D. McMeekin, Dalkeith, licence No. 55-C-66. 18-tf

Dr. T. A. Jaggassar
of Maxville, Ont.
Sincerely thanks patients and friends for their Season's Greetings and extends warm wishes for a Happy New Year. 1-1c

CLOSED
MON., TUES., WED.
OPEN
THURS., FRI., SAT.
DURING
JANUARY and FEBRUARY
DON'S
BARGAIN CENTRE
Main St., Alexandria 1-1c

NOTICE
Starting Immediately
Office Hours
at the
Motor Vehicles
LICENSE BUREAU
ALEXANDRIA, ONT.
WILL BE:
9 a.m. to 12
and
1 p.m. to 5 p.m.
DAILY
Except Wednesday and Saturday
Closed in the Afternoon
STEVE O'CONNOR 1-2c

HILLCREST
FUNERAL HOME
F. W. SLATER
Funeral Director
Bond Street at
Stanley Street
Tel. 678-2002
VANKLEEK HILL
Serving those of all faiths at all times. 32-tf

12—Articles for Sale

SOFTWOOD for sale, also box stove and one single bed. Tel. 525-1082. 1-1c

14—Autos for Sale

MORE quality, better service, for less at MacPhail's, Maxville. 25-tf

15—Farm, Garden Produce

FOR sale, quantity of Herta barley, $2.75 per 100 pounds. Gordon Ferguson, Lancaster, Tel. 347-2704. 51-3p

FOR sale, 2,000 bales of year old timothy hay for mares, also complete 2 units Rite-way milking machine 10 8-gal cans. Apply Peter Borris, Dalkeith, Ont. Tel. Lochiel 45-R-12. 51-tf

FOR sale, cob corn from the crib or ground at $45 per ton; also a quantity of barley. Roger Brazeau, 9th Lancaster, Tel. 347-2304. 50-3c

FOR sale, 5,000 bales of good quality hay at $10 a ton. Tel. Lancaster 347-3381. 50-3p

16—Poultry — Livestock

WANTED, heifers and young cows, also open Holstein heifers. Contact John M. McDonald, Northfield Station, Tel. Cornwall WE 2-2937. 48-tf

WANTED
BEEF CATTLE
and SPRINGERS
OSCAR JOANETTE
ALEXANDRIA
Tel. 525-2286 Evenings
Tel. 525-3523 Days 49-tf

19—Pets for Sale

PUPPIES, six weeks old, small breed. Contact Albert Laporte, 385 Main Street South, Alexandria. Tel. 525-1403. 1-1p

21—Real Estate

E. Vaillancourt
REAL ESTATE BROKER
For Professional Service whether Buying — Selling or Trading
● Homes ● Country Homes
● Cottages ● Businesses
● Farms ● Lands ● Lots
see or phone
E. VAILLANCOURT
195 Main St. S. Tel. 525-3641

ADELARD SAUVÉ
farm realtor
Tel. 525-2940 Res. 525-3354
Leave your problems to us:
for of
● Buying ● Farms
● Selling ● Business
● Exchange ● Country Homes
Land, no buildings

FARMS
5 miles west of Alexandria on McCormick Road, 150 acres good land. Brick house, fair barn. Price $20,500 with $10,500 down, balance payable $100 per month, interest at 7%.
1st neighbor east of above farm, 100 acres. Good home and barns, sheds, $16,500, also 100 acres land no buildings at $7,000.
WE now have 350 acres in 1 block. 120 acres land, 3 miles south east of Monkland, fair house, good barn, only $8,500 with $4,000 down, interest at only 7%.
LAND NO BUILDINGS
95 acres land, 65 acres cultivated, suitable on ARDA plan.
90 acres semi rolling land, 5 acres cultivated River Delisle running through land $2,400 with $1,000 down.
COUNTRY PROPERTIES
SCHOOL house on lot 100 by 200. Total price $1,000.
ALEXANDRIA TOWN LOTS
DOMINION St. South, lot 60 by 120, $1,500.
MAIN St. South, same size, $1,300.
BUSINESSES
ALEXANDRIA, corner lot with large brick building, 2700 sq. ft. of floor space. Priced to sell now. M.L. S-556.
FIVE trucks and milk routes with PCV for each factory.
SHOE store and repair shop in Maxville. Large stock, good turnover.
RESTAURANT in Lancaster. Total price $7,000. M.L. S-575.
HOMES IN CORNWALL
3 apt. home at 219 St. Felix St., East End, 2 of the apts. have 3 bedrooms. Total price $10,000 with $2,000 down. M.L. S-576.
Sales Representatives
Mrs. Rosabelle Sauve
Maurice Sauve, B.S.A.
Lionel Glaude
Tel. 525-2940 Res. 525-3354
Alexandria

H. KEITH REALTOR
ANNOUNCEMENT
H. KEITH LTD., REALTOR,
181 Eglinton Avenue East,
Toronto 12
is pleased to announce the appointment of MRS. JUNE BAKER as sales representative in this area. If you are contemplating buying or selling any type of property, she will be pleased to be of service to you. She may be reached at 1307 Easton, Cornwall, Ont., 'phone 932-8858.
240 ACRE DAIRY FARM
Complete line of modern equipment, 75 head cattle, mostly registered, milk contract, good bldgs., house modernized, school bus at door, near Hwy. 401, close to shopping. Farm can be purchased alone or fully equipped. Reasonable down payment and good terms. Contact June Baker, 1307 Easton, Cornwall, Ont., 'phone 632-8858.
LISTINGS WANTED
We have numerous requests from Quebec, United States and all of Ontario for farms, homes and summer property in this area. If you have property for sale and we could be of service to you, contact June Baker, 1307 Easton, Cornwall, Ont., 'phone 932-8858.
H. KEITH LTD., REALTOR,
181 Elginton Ave., E., Eoronto 12

23—Farms Wanted

WANTED to buy a farm in Glengarry or Stormont, with or without stock and equipment. Give full particulars in first letter to Box "V" Glengarry News. 1-3c

24—Houses for Sale or to Let

FOR rent, at Laporte Gardens, new three-bedroom home. Apply at Alexandria IGA. 43-tf

26—Lots for Sale

LOT approximately 78'x100' in Glen Robertson, corner lot on North West side of Main Highway. Would sacrifice for cash deal. Apply in writing to Bruno Larocque, 192 Michel St., St. Hilaire, Que. 50-3c

LOTS for sale at south and north ends of Alexandria. Good terms. Contact Martin Clement. Tel. 525-3378. 42-tf

30—For Sale—Miscellaneous

SNOWMOBILES, used and new. Agency for Snoro Snowmobiles, Romeo Hurtubise, Tel. 525-2820. 51-1p

MAC'S MARINA
SOUTH LANCASTER
Open for bait
6 a.m.
—WINTER FISHING
—SKI-DOO SALES
—SKI-DOOS IN STOCK
—SKI-DOO FULL SERVICE
Authorized mechanic on hand
TEL. 347-2709 49-4p

SNOWMOBILES
FOR SALE
BOLENS DIABLE ROUGE
front end dual track, 3 or 4 passengers with roomy storage space. The only snow vehicle of its kind, safety designed with fun or work in mind. We have some with electric starters on display. Trade-ins accepted. We are open Sundays too, why not see us for best prices and a test ride at CHAMPLAIN STATION. Immediate delivery. We also have second-hand Snowmobiles.
AIME FILION
APPLE HILL
Tel. 527-5557 1-2c

31—Wanted — Miscellaneous

MONEY wanted for investment on new housing in Alexandria, short term, good interest. Contact Martin Clement. Tel. 525-3378. 49-tf

32—Business Opportunities

FOR sale, garage with gas handling license in the city of Cornwall, Ont. Write to Box "S" Glengarry News for further information. 37-tf

33—Apartments, Flats To Let

ONE 5-room upstairs apt., immediate occupancy. Apply 20 Peel St. Tel. 525-2980. 51-tf

35—Rooms — Boarders

ROOM to rent, 131 Main St. S. Tel. 525-2059. 1-2p

ROOM to rent with kitchen privileges. Working girl preferred. Tel. 525-2646. 1-tf

40—Employment Wanted

FOR snow removal from lots or driveway, contact Donatien Theoret, Alexandria, who is equipped with snow plow and blower. Tel. 525-1736. 51-3c

37—Help Wanted, Female

AVON
NEW Year—New Career. Join Avon in the exciting business of selling cosmetics. Good income. No experience necessary. We train. Write Miss M. Rossiter, 4 Maple Crest, Ville de Lery, Que. 1-1c

NOTICE TO CREDITORS

In the Matter of the Estate of Arthur J. Contant, late of the Town of Alexandria, county of Glengarry, hotel keeper, deceased.
TAKE NOTICE that all persons having claims against the estate of Arthur J. Contant, who died on or about the 5th day of November, 1967, are hereby required to send full particulars of their claims to the undersigned solicitors, on or before the 22nd day of January 1968, after which date the Estate will be distributed having regard only to the claims of which notice shall then have been received.
DATED at Alexandria, Ontario, this 21st day of December 1967.
MACDONALD & AUBRY,
P.O. Box 430,
Alexandria, Ontario.
Solicitors for the Executor
1-3c

NOTICE TO CREDITORS

In the Matter of the Estate of Leslie Briggs McCurdy, late of the township of Lancaster, county of Glengarry, retired consulting engineer, deceased.
TAKE NOTICE that all persons having claims against the estate of Leslie Briggs McCurdy, who died on or about the 10th day of August 1967, are hereby required to send full particulars of their claims to the undersigned solicitors, on or before the 22nd day of January 1968, after which date the Estate will be distributed having regard only to the claims of which notice shall then have been received.
DATED at Alexandria, Ontario, this 21st day of December 1967.
MACDONALD & AUBRY,
P.O. Box 430,
Alexandria, Ontario.
Solicitors for the Executor
1-3c

Veteran School Principal At Avonmore Died

Miss Flora Hamblin, principal of the Avonmore High School for many years, died at the MacDonell Memorial Hospital, Cornwall, Thursday, Dec. 14th, in her 80th year. The announcement of her death was received with many expressions of regret by a host of former students and friends throughout the district.

Miss Hamblin had been in hospital two and one-half years.

Born in Finch Township on Oct. 4, 1888, she was a daughter of the late James J. Hamblin and his wife Jane MacLean. She attended Ashburn Public School SS No. 4, Finch Township. She graduated from Cornwall Collegiate and was one of the first women in Stormont County to receive a Bachelor of Arts degree from Queen's University, Kingston, and a high school assistant's certificate. The degree was conferred at a convocation held in the spring of 1911. She took her College of Education course in 1912, the last year it was given at Queen's.

In September, 1912, Miss Hamblin was engaged by the Avonmore Continuation School Board and served until 1913 when the school became a high school and was located in a new building completed that year.

During the First World War she was employed by the Department of Militia and Defence in Ottawa. In 1923 she was invited to rejoin the Avonmore High School staff, which by then had been increased from two to three teachers.

By the year's end Miss Hamblin was instrumental in inaugurating an Upper School which required an extra teacher. In the fall of 1925 she was named principal which post she filled with distinction until 1941 when she returned to the teaching staff. Her specialties in teaching were English, History and Latin.

She officially retired in June 1951 and was honored by more than 300 former students at a testimonial in Avonmore. However, the teacher shortage in the 1950's resulted in her returning to the familiar classrooms of the Avonmore High School for another three years, bringing her years of teaching in Avonmore to 33, nearly one-half of that time in the position of principal.

Hundreds of students from the district benefitted from her instruction and kindly counsel throughout the years. Her greatest interest in these past few years was that of following the destinies of former students, many of whom visited her and wrote to her. Her philanthropic nature made it possible for many of her students to pursue the paths of higher learning.

Beyond the school, Miss Hamblin was always deeply interested in the community and dedicated to her church. She was a member of St. Andrew's Presbyterian Church and its Women's Missionary Society. For many years she taught in the Sunday School and the Bible class.

Left to mourn her passing are one sister, Mrs. (Dr.) Harold Lees (Grace), Windsor; two nieces, Mrs. W. A. Elliott, Brockville, and Miss Barbara Jane Lees, Windsor, three grandnieces and several cousins.

The body rested at the Brownlee Funeral Home, Finch, from where the funeral was held on Tuesday afternoon, Dec. 19th, for service in St. Andrew's Presbyterian Church, Avonmore, at 2.30 o'clock. Rev. Kenneth H. McDonald, interim moderator and one of Miss Hamblin's former students, conducted the service.

Interment was made in the family plot in the Finch cemetery.

Notice of A Special General Meeting Of Shareholders

TAKE NOTICE that a special general meeting of the Shareholders of the Glengarry Telephone Company Limited at the Office of the Company, at the Township of Lochiel, in the County of Glengarry, Postal Address of RR 1, Alexandria, on the 15th day of January at 2 o'clock in the afternoon, E.S.T., for the following purposes:

1. To consider and, if approved, confirm, with or without modification, By-Law No. 10 passed by the Directors of the Company, on the 22 day of December, 1967, being a By-law authorizing the distribution among the shareholders and authorizing the surrender of the charter of the said Company.

2. To consider and, if approved, give all such authorizations and directions as may be necessary or desirable in connection with the foregoing.

Dated at the Township of Lochiel, in the County of Glengarry this 22nd day of December, 1967.

By Order of the Board.

JANET McCORMICK,
Secretary.
1-2c

PUBLIC NOTICE
TOWNSHIP OF CHARLOTTENBURGH

The inaugural meeting of the 1968 Council of the Township of Charlottenburgh will be held

MONDAY, JANUARY 8th., 1968

at 11 o'clock of the forenoon in the council chambers.

R. E. GAGNE,
Clerk-Treasurer.
1-1c

Hatlo's They'll Do It Every Time



MARTINTOWN

Twenty-three members and two visitors attended the December meeting of Martintown Women's Institute, presided over by Mrs. William Johnston, and held at the Martintown Public School. Roll call "Bring a pair of child's mittens" was responded to by all —these mittens were to be given to the Canadian Save the Children Fund.

Leaders for the 4-H Club once again will be Mrs. Cecil Lalonde and Mrs. Archie Macdonald, project "The Club girl stands on guard". Training course will be held January 16th and 17th in Alexandria. The Institute is indebted to these ladies giving so freely of their time and talent to help the girls in our community.

Mrs. Salem Thomson extended thanks to Mrs. Edwin Sansom and Miss Gretta Robertson for their help and co-operation toward the completion of the Hat Course. She said that all the ladies who participated not only learned a great deal about hats, but thoroughly enjoyed the friendship throughout the course.

Centennial cookbooks were distributed to all who had applied for same.

This being a "Pot luck" program all the members, under the leadership of Mrs. Leslie West, contributed something, a poem, a contest, a riddle.

Once again co-operation proved that such a program is bound to be a success and the members felt that their Christmas meeting was old-fashioned fun. Meeting closed with luncheon served by hostesses Mrs. Clifford MacIntyre and Miss Emma Urquhart, who were thanked by Mrs. Gordon Ross.

ADVERTISE IN THE GLENGARRY NEWS

NOTICE

Pursuant to By-law No. 3381, the January Session of the Council of the Municipal Corporation of the United Counties of Stormont, Dundas and Glengarry will be held in the Council Chambers, County Buildings, Cornwall, on Monday, the 15th day of January, AD, 1968, at 2 o'clock p.m.

L. C. KENNEDY,
Counties' Clerk-Treasurer.

County Buildings,
Cornwall, Ontario.

Jeune fille ou dame demandee
PAR LA
CAISSE POPULAIRE du SACRE-COEUR D'ALEXANDRIA

En plus d'avoir une apparence soignee, la candidate devra posseder:

—diplome de 12e annee (11e Quebec)
—diplome de dactylographie
—une bonne connaissance de l'anglais

Excellentes conditions de travail avec benefices marginaux.

Salaire selon l'experience.

Les applications devront etre soumises a la Caisse avant le 14 janvier 1968.

Veuillez adresser votre curriculum vitae a
Caisse Populaire du Sacre-Coeur
Case postale 549, Alexandria, Ont.

MINERALS FOR EVERY FEEDING PROGRAM

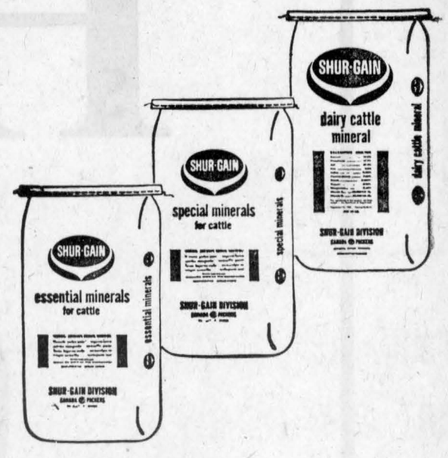

SHUR-GAIN has three mineral products designed to custom-fit all cattle feeding programs.

SHUR-GAIN DAIRY CATTLE MINERAL –
Feed free choice to cattle on high legume forage rations.

SHUR-GAIN ESSENTIAL CATTLE MINERALS –
Feed free choice to cattle on high grain or grain plus silage rations.

SHUR-GAIN SPECIAL CATTLE MINERALS –
Feed free choice to cattle on high grain or grain plus silage rations where high salt contest in water is present.

Place your order today for the SHUR-GAIN mineral that fits into your cattle feeding program.

SHUR-GAIN
WILFRID MAJOR LTD.
North Lancaster Tel. 347-3211