Inside

Bowl for Millions coming to town --Page 18

Lancaster ushers in Christmas season --Page 3

Rebs, Glens still get the points --Page 17

The Glengarry News

VOL. 103 No. 49 ALEXANDRIA, ONTARIO, WEDNESDAY, December 7, 1994 Single Copy 65¢ (G.S.T. included)



Night light

A crowd of revellers gather around Alexandria's Christmas tree during the annual tree-lighting ceremony at Mill Square. People flocked to the square to see the lighting, the culmination of a candlelight parade down Main Street with hay wagons loaded carolling children, filling the air with festive song Friday night.

Staff photo - Greg Kielec

Buckland named new chairman of public school board

By Brenda-Jane Kerr
***News* reporter**

Veteran trustee Art Buckland will lead the next SDG public school board as the new chairman.

The announcement came following an election at the organizational meeting of the board on Dec. 1 that saw Buckland defeat opponent Susan Adams, representing Finch Township, for the top seat.

Charlottenburgh township trustee Buckland will serve as chair, with Maria Thompson as vice chair, until Nov. 30, 1995.

"It's a strong, experienced board," said Buckland in a telephone interview Monday. "We will miss the leadership of Brock Abraham."

Buckland, who served as chair of the board about 10 years ago, said the first order of business for the board is to get the committees organized.

He said the board will concentrate on new initiatives with the Catholic board to share programs including busing, some teaching and shop space.

Buckland added the board is also challenged by financial constraints and decreasing budgets.

"We have to be sure to continue our quality of education for our rural students," said Buckland, 60.

"When we look at our services, we have to know that our students need more and more", but funding is offering less, said Buckland.

He added that at the elementary level more emphasis is being placed on social issues.

With more working parents and single parent families, schools are providing more services like breakfast programs.

And larger class sizes are contributing to discipline problems and the need for more teaching aids, said Buckland.

At the high school level, motivating students and having them commit to their education despite a shrinking job market is a concern.

"It's difficult to motivate students when they don't see much at the end of their education," said Buckland.

Buckland, an English and communications professor at St. Lawrence College, has served on the board for seven consecutive terms.

He served his last term as the vice-chair of the public board, chair of the joint committee between the public and Roman Catholic school boards and chair of the SDG personnel committee.

Buckland is married, lives on a farm in Glen Falloch and is the father of seven, including three young foster children.

There are 18 members of the SDG Public School Board, including one Mohawk, three French language and four Cornwall trustees.

The board chair will receive $17,000 per year, the vice-chair $12,000 and trustees will earn an honorarium of $9,000.

Kenyon supports mega-dump opponent

Council calls for slow-down in process, offers up to $5,000 in funding for group

By Dane Lanken
***News* correspondent**

Outgoing Kenyon Township council gave its enthusiastic support last Tuesday to a citizens' committee formed to fight a planned United Counties mega-dump.

At a specially-called and crowded meeting at township hall, Greenfield, council listened as committee representatives expressed their opposition to the dump -- and then passed a resolution promising them moral and financial support.

Citing reservations about both the dump and the process used to establish it, a resolution proposed by recently-re-elected Councillor Blair Williams commended the citizens' group on its efforts and promised "up to $5,000 in cash for legal and professional advice and assistance."

Ten of 14 possible sites identified by United Counties' Waste Management Committee are in Glengarry County. And four of those 10 are in Kenyon Township, three wholly in the township and one straddling the Kenyon and Roxborough townships border.

Opposition to the mega-dump plan sprang up soon after the list of candidate sites was published.

Citizens questioned the wisdom of establishing one huge dump to collect all of United Counties' garbage, while at the same time insisting that such a dump would be unwelcome in their immediate neighborhood.

In Kenyon Township, opponents of the plan have joined forces under the name The Clean Kenyon Coalition, with a special representation for each of the four candidate sites: Ron Macdonell of Apple Hill for site 20 (located northwest of Apple Hill in Kenyon and Roxborough townships); Brian Dalton of Avonmore for site 23 (at the Boy Scout camp west of Loch Garry); Julie Akkermans of R.R. 5, Alexandria for site 24 (northeast of Greenfield); and Roy MacMaster of R.R. 5, Alexandria for site 25 (northwest of Fassifern).

Addressing Kenyon Council on behalf of The Clean Kenyon Coalition (and quoting from a letter the Coalition had sent to United Counties), Roy MacMaster called for a moratorium on the mega-dump proposal pending studies on alternative plans.

These could include "viable, economical and environmentally friendly" incinerators, a deal with the waste management company Browning Ferris Industries involving its 200-hectare property at highways 417 and 138, and the option of continuing with present community-based dump sites "with greater emphasis on re-use and recycling."

He noted that more than 400 residents of Stormont, Dundas and Glengarry counties had signed a petition opposing the mega-dump, "and that this strong reaction from the public sector deserves careful consideration by all parties involved in the waste management master plan."

Brian Dalton, who was accompanied to the meeting by a troupe of Boy Scouts, released a letter he had just sent to the United Counties Waste Management Committee. In it,he noted the irony of the Scout camp west of Loch Garry becoming one of the candidate sites.

"A field used by 1,200 Scouters this summer," he wrote, "was returned in such a condition that one would be hard pressed to determine which field was used.

"Now, some responsible group of adults is going to tell these kids that they need the place to put their garbage!"

Both MacMaster's and Dalton's remarks were applauded by the crowd packed into the township hall. But both men stressed the need for opponents of the dump to remain united, and not lose interest if the candidate site nearest them is removed from the list.

"That could be part of the plan," someone said. "We've got to stick together."

In response, Councillor Williams produced a resolution he had prepared noting the township's "serious reservations about the concept of a large regional dump, and the short and long term consequences it may hold for the environment and the quality of life of the residents of this area."

It added that alternative plans seem not to have been "adequately considered," while local residents feel "their ideas and opinions have not been taken into account."

Council resolved to give its support to the citizens group "currently researching and analyzing the regional waste management issue," and invited other municipalities to support it as well.

It called for a slow-down in the process of waste site selection to allow for "direct public consultation and the examination of the full range of options available in the management of waste in the region."

It said it would support the citizens group in an application for intervenor funding, and it offered up to $5,000 of its own money.

Outgoing reeve Wilfred Vallance noted that nothing would be decided on the mega-dump proposal until January, although he admitted that work on the plan was continuing at the United Counties level.

Council also endorsed an offer from K nyon resident Jan Funnekotter to g her information on Dutch waste posal methods on a forthcoming trip to the Netherlands.



Robin Poston looks on while his wife Nancy gets a hug after a fundraising performance of the Stairwell Carollers at Kirkhill United Church Saturday, for Angelman Syndrome.

STAR gives birth to Glengarry's own Christmas miracle

By Greg Kielec
***News* editor**

It is Glengarry's own Christmas miracle.

On a damp, rainy evening, in a tiny church in the north-eastern corner of the county, a STAR was born.

It is a STAR that will bring light into the life of a Glengarry child suffering from a rare neurological disorder. It will also shine on others so afflicted.

STAR is an acronym for a new therapeutic riding academy that some dedicated community members in the Dalkeith area are forming to help children afflicted with Angelman Syndrome.

The venture was announced to Robin and Nancy Poston of Dalkeith, whose child John has the rare disorder, in a largely-filled Kirkhill United Church Saturday night.

The church was the scene of a fundraising concert by the acclaimed Stairwell Carollers of Ottawa, for the Poston family and the Canadian Angelman Syndrome Society, which raised $1,800.

> "(It is) the essence of the spirit of Christmas."
>
> **father - Robin Poston,**

"It's bigger than even I anticipated," a jubilant Brenda Campbell said after the performance.

Campbell is the brainchild of the planned riding school and the person who first put young John on a horse.

She said Saturday night, the academy already has a waiting list of children, and it hasn't yet started.

Campbell, a neighbor of the Postons, got the idea of forming a therapeutic riding academy at the Royal Ontario Winter Fair, shortly after watching the final performance of Big Ben.

The proceeds of Big Ben's farewell tour were going to the Canadian Therapeutic Riding Association.

Campbell, knowing of John's love for horses and the positive effect the therapeutic riding has on him, decided she would organize a riding academy for him.

(Continued on page 2)

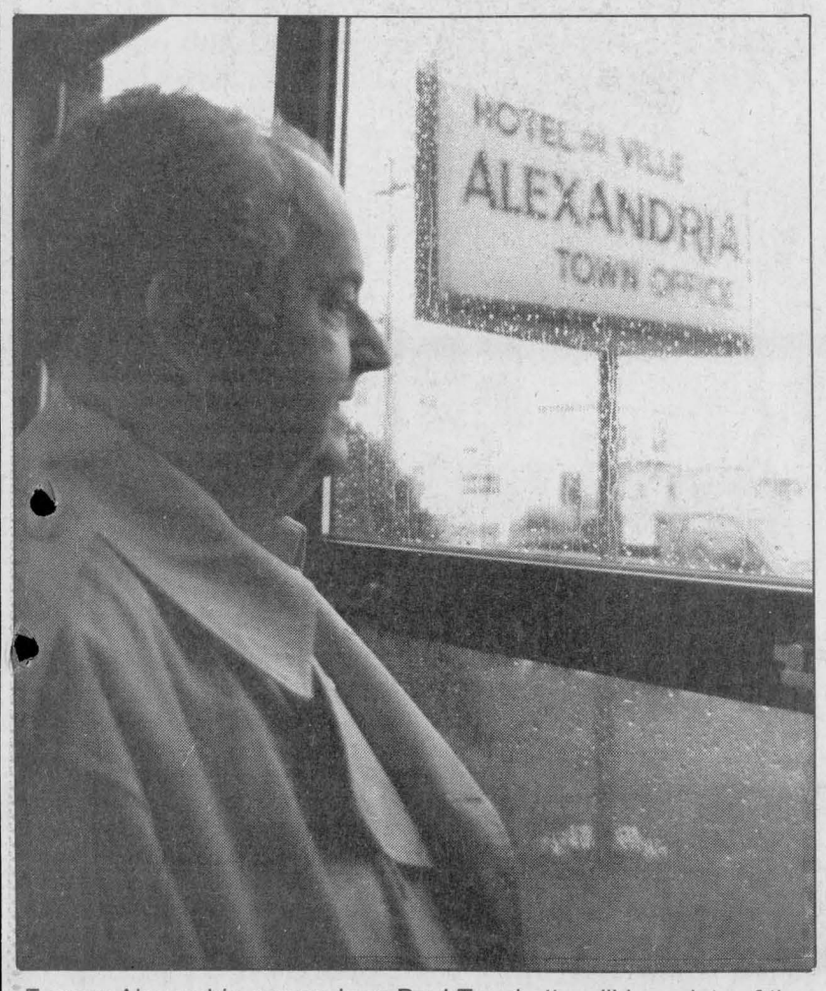

Former Alexandria mayor Jean Paul Touchette will have lots of time for reflection and relaxation, no longer Alexandria's top politician.

The end of the show:

Alexandria's singing mayor does his final encore

By Brenda-Jane Kerr
***News* reporter**

Walking into the restaurant, everyone noticed him. He was met with smiling faces and handshakes at every step.

He returned their gestures in a friendly yet bashful manner as he made his way to the table for lunch.

"It's too bad about the election," they said.

But he brushed it off gracefully, saying it was the will of the people and that's fine with him.

Former Alexandria mayor Jean-Paul Touchette held a position with the town council for 28 years, until this past election when political newcomer Grant Crack beat him out of the mayor's seat by a large majority.

And now many people around town are asking what the famed singing mayor will do next?

"I'll definitely be interested" in what the new council does, said Touchette.

"I'll attend meetings when I can, but I'm not about to be a watch dog. I love Alexandria too much for that."

Touchette said he was surprised to have lost the election, but he accepts that the voters wanted change.

"Within 24 hours I was rather happy that it happened. I am 66 years old and when you think of it, 28 years is a long time.

"I must have been really tired because I slept for an awful amount of time" after election day, said Touchette.

"I think I've done my share, and gosh give somebody else the chance to go at it.

"No, I didn't lose my smile for a minute. I've been defeated twice before and somehow I lived on."

The former mayor said he doesn't have any immediate plans but said he will be looking for employment soon.

"I just want to relax for a short while and then look around for something to do.

"I just want to see what the future brings.

"I've been fairly lucky in industrial development and I've heard from a couple of places, but my heart is in Alexandria."

Touchette said he doesn't plan to leave Alexandria, but he would have to give a good job offer serious consideration.

Continued on page 7

Alexandria Copy Cup

Birthday wish

Congratulations are extended to Irene McDonald on the occasion of her 90th birthday on behalf of Kevin and Alan MacDonald for having been a good friend and neighbor.

Coffee club

The coffee club euchre party was held on Nov. 28 and was hosted by Bonnie Massia and Marj Wayte.

Winners were: men's high, Fern Carriere; men's second, Alex Titley; women's high, Annie MacLeod; women's second, Eileen MacGillvray; 50/50 draws, Marion MacGillvray, Eileen McNaughton, Dorina Theoret and Marie-Claire Campeau; door prize, Reg Harris.

The next euchre party will be held on Dec. 12 at the Legion Hall.

Fraternité news

The fraternité club's annual Christmas dinner and dance at the Glengarry Sports Palace was attended by 171 members.

Twenty-seven members received a volunteer pin for their services to patients in hospital, nusing homes, residences for seniors, in-home care, churches, charities, the community and social clubs.

Recipients were: Claude Brunet, Hilda Brunet, Rita Miller, Francine Rouette, Mathieu Charlebois, Ubald Poirier, Ernest Lalonde, Benoit Lafrance, Hubert Dubois, Rosario Lacasse, Gerard Montpetit, William Jeaurond, Theodore Desjardins, Raoul Meilleur, Jeannette Pilon, Thérèse Valade, Maurice Montpetit, Bruno Lauzon, Isidore Secours, Beatrice Lalonde, Perle Poirier, Lilly Rozon, Fernand Rozon, Rachelle Diotte, Jeanne d'Arc Bériault, Rolland Périard and Lucie Massie.

It is with regret that the Fraternité heard of the death of Elie David, founding member and first president.

Aline and Bruno Lalonde hosted the card party on Dec. 1.

The euchre winners were: Claire Dumouchel, Claire Paquette, Cecile Menard, Guy Quesnel, Jaqueline Leger, Edward Menard, Lucille Faubert and Majella Paquette.

The skunk was Lucie Massie.

Eva Lefebvre and Anne Maire Viau won bridge at the first table and Reah Lemieux and Jeannette Pilon won at the second table.

The 50/50 draw winners were: Anne Marie Viau, Eliane Benoit, Lucie Massie, Claire Paquette and Alma Trottier.

The last card party of the year will be hosted by Helena and Jean Noel Campeau on Dec. 15 at the Fraternité hall at 8 p.m.

Everyone welcome.

Weather report

November and October were much milder than normal, with November 3C (5F) above average.

The high was 18C (64F) and the low was -15C (5F).

The rainfall was average last month with 10 mm (4 inch) and 77 mm (3 inch).

Bridge club

Winners for the Nov. 29 Alexandria bridge club were: North - South: Ron Allison and Geri Tibbals; Grace Leroux and Norah Ruth; Fran Conolly and Lila Mogelon.

East - West winners were: Jim and Eileen Seay, Maurice Lemieux and Robert Lemieux; Doris Lambert and Lorne Norman.



Famished for pizza

Pizza never tasted better for participants of Glengarry District High School's 30-hour famine last week, raising awareness and funds for famine relief. Shown l-r, getting ready to chow-down are: Dick Moore, social science teacher, world issues course; Dan Steiche, Grade 12, co-ordinator; Julie Levac, OAC, treasurer; Eric Macdonald, OAC, co-ordinator.

Staff photo - Greg Kielec

SDG separate school board to talk funding with education minister

By Brenda-Jane Kerr
***News* reporter**

The SDG Roman Catholic School Board will have its say at a discussion meeting about inequitable school board funding with the Minister of Education and Training on Dec. 9.

Local MPP John Cleary announced Friday that a meeting between Education Minister Dave Cooke, SDG separate school board Education Director Roger Davidson and the Fair Funding Committee will be held in Queen's Park at the ministry of education and training.

"There are thousands of parents and students who had written to the minister on this matter earlier in the year," said Cleary in a news release.

"Unfortunately, they weren't able to meet with Mr. Cooke then, but I'm glad to have been able to arrange this opportunity and I look forward to a candid discussion."

Earlier this year, up to 5,000 letters from SDG parents and students were forwarded to the minister's office objecting to the funding inequities.

The letters demanded the minister change the status quo which has allowed public boards to receive more funding than the separate boards, a practise that has continued for years.

In 1992, the public board received $4,157,862 more in education funding, allowing that board to spent $354 per elementary pupil and $678 per secondary school student more that the separate board.

"Funding should be arranged in such a way that students can have access to the same quality and quantity of education, regardless of which system they attend," said Cleary.

"I hope the meeting will produce significant results," said Denis Sabourin, co-chair of the fair funding committee.

"And that the government will recognize the injustice that's been done by failing to support the separate school system as it should."

Neighbors pitch in to create Christmas miracle for family

Continued from page 1

John already undergoes riding therapy, but because of funding limitations, he is only able to ride once a month, at a Lancaster area stable which is a 30 minute drive away.

Campbell, with the help of other neighbors, decided to start her own therapeutic riding academy with fundraised dollars and volunteer support to see that John gets in the saddle more often.

"Our community gift to John is that we want him to be able to go riding when he can and do it close to home."

" We want to see that smile of wonder upon his face," read Karen MacPherson in announcing the venture to the Postons at the end of Saturday's concert.

And she presented the speechless couple with a black riding cap for little John, saying "he'll being needing it in the days to come."

Robin Poston said the announcement was a complete surprise.

He never caught on that the yellow cut-out stars given at the church door were part of a larger purpose — a symbol of the STAR riding academy.

"That was a complete surprise to us Saturday," Poston said in a phone interview Monday night.

"We were kind of floored by this. We didn't realize what was going on."

"It certainly is a marvellous thing to have happen," said Poston. It is "the essence of the spirit of Christmas."

The riding helps John, who is developmentally delayed because of Angelman's Syndrome and cannot yet walk or talk, to improve his balance.

It also gives him a form of recreation that he loves dearly. When he has a hold on the horse's mane, it is often hard to get him off, he enjoys riding so much.

Having a riding academy so close to home means that John will be able to get more of the therapy he loves so much.

"He loves it. You get him on a horse and it's hard to get him off," Poston said.

Some of the proceeds from the fund created for John will likely go to some type of electronic device to help him communicate once he begins attending school.

On the national level, much of the Angelman Syndrome work is focused on educating doctors about the disorder so they diagnose afflicted children easier.

Most of the research into the disorder is going on in England, the country where the syndrome was

ALEXANDRIA OPTICAL
"A Complete Optical Service"
Eyeglasses and Contact Lenses
For eye-examinations,
please call for an appointment
Lochiel St., W., Alexandria 525-4340
10-tfc

CELEBRATE CHRISTMAS



DAIRY QUEEN ® FROZEN CAKES AND LOGS
Dairy Queen ®
WE TREAT YOU RIGHT ®

DON'T BE DISAPPOINTED!
Order Now in Time for Christmas.
Limited quantities available.
Until Christmas
EVERYTHING IS ON SALE!
274 Main St. S. Alexandria 49-1c 525-3351



GET YOUR PET'S PICTURE TAKEN WITH SANTA
Saturday, December 10
9 a.m. – 12 Noon



GLENGARRY ANIMAL HOSPITAL
For more info. call
525-0570
49-1c

You've Got A Friend At I.D.A.®



ESPECIALLY FOR HER AT CHRISTMAS!!!
POISON by Christian Dior –
FREE Gift with purchase POISON gift set $39

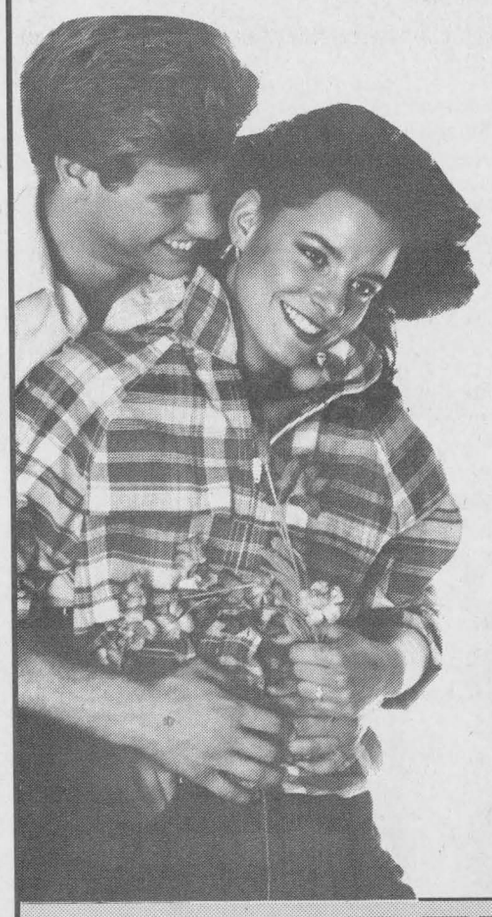

FRAGRANCES: Lauren, Laura Ashley, Exclamation, Navy, Tribe, Wild Heart. PLUS: Marcelle Skin Care Gift Sets, Electric Razors for ladies, Clairol Mirror and much, much more!

ESPECIALLY FOR HIM AT CHRISTMAS!!!
FAHRENHEIT and EAU SAUVAGE by Christian Dior
FREE gift with purchase
FRAGRANCES: Polo, Jaguar, Preferred Stock, Stetson Sierra, Stetson, English Leather, Pierre Cardin, Blue Stratos, Gravity. PLUS: Rechargeable Electric Razors, Cameras, Digital Blood Pressure Monitors and much, much more!

FREE GIFT WRAPPING!
(with purchase)

Ask about our Free Delivery Service
HOURS:
Monday-Friday: 8 a.m. - 9 p.m.
Saturday: 8 a.m. - 8 p.m.
Sunday: 9 a.m. - 5 p.m.
ALEXANDRIA DRUG MART
5 Main St.,Alexandria 525-2525, 525-4041
1-800-267-2406 (Toll free from 613 area code)

LUCKY DOLLAR FOOD STORES
LUCKY DOLLAR
Green Valley, Ont. 525-3081

Grade A, Fresh CHICKEN 7-8 lbs 1.19 lb 2.62 kg
Ontario POTATOES 10 lb. bag 1.49
Fresh Ground PORK 1.69 lb 3.73 kg
Golden Yellow BANANAS 29¢ lb 69¢ kg
CHICKEN LEGS 69¢ lb 1.52 kg
TURNIPS 39¢ lb. 86¢ kg
Expo MEAT PIES 450 G 1.69
CLEMENTINES 2.3 kg 4.99
Smoked HAM Skinless and defat, Butt or Shank Portion 1.69 lb. 3.73 kg
POINSETTIAS 6" POT 4.99

Frontenac EGG NOG 1 L 99¢	Eagle Brand CONDENSED MILK 300 ml 2.19	Chef Boy-Ardee plain SPAGHETTI SAUCE 796 ml 89¢	Valley Farm Crinkle Cut FRIES 1 kg 69¢	Crisco SHORTENING 1 lb 1.39
Aylmer's Ass't VEGETABLES 19 oz 79¢	VACHON JOS LOUIS CAKES Box 1.99	Capri MUSHROOMS 10 oz. 69¢	COCA-COLA or SPRITE 24 x 355 ml 4.99	Aylmer's PICKLED BEETS 500 ml 98¢

Prices in effect until store closing Sat., Dec. 10/94
We reserve the right to limit quantities

SHOP ALEXANDRIA
And Enter The Christmas Draw
$1,500.00
In Alexandria Bucks Will Be Won
GRAND PRIZE $500
10 Consolation Prizes of $100 ea.
Draw Will Be Held Dec. 19/94

BUSINESS IMPROVEMENT AREA
P.O. Box 1993, Alexandria K0C 1A0
48-1c



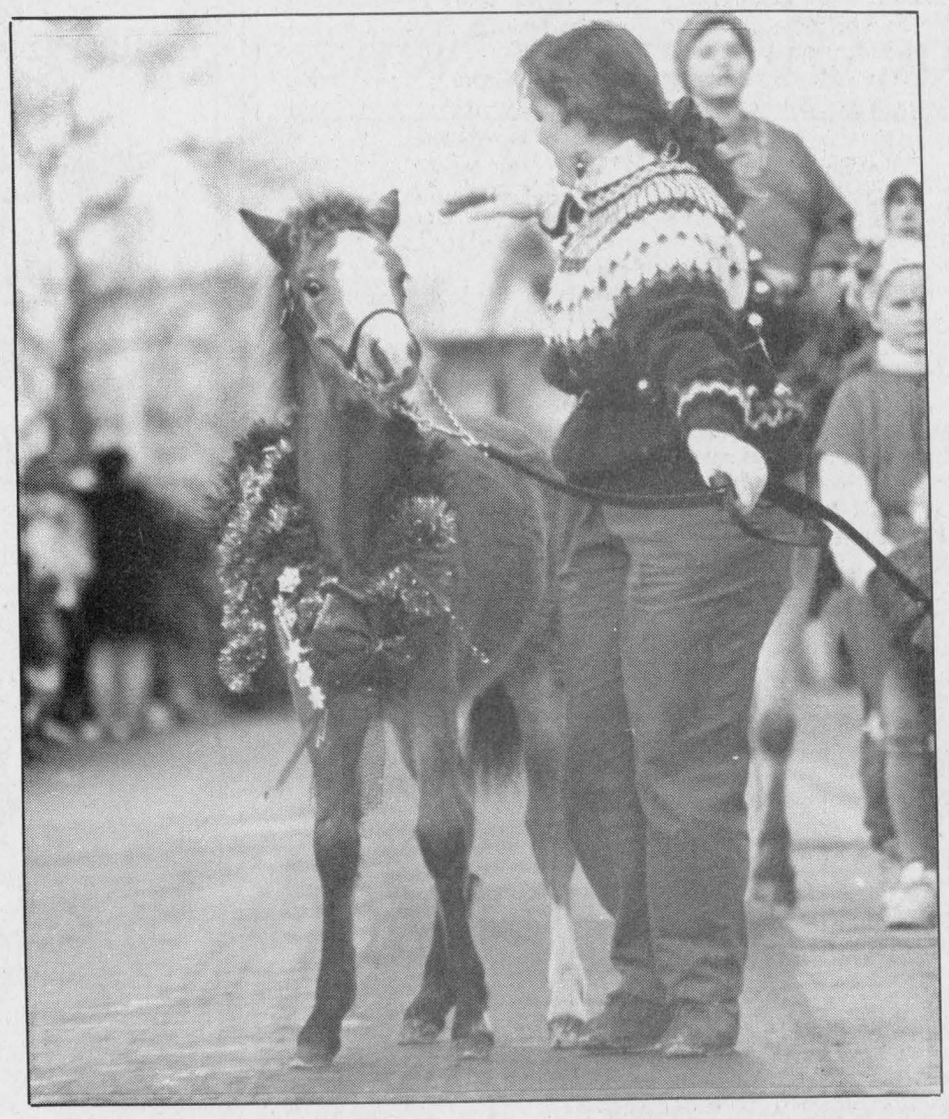

Santa comes to town

Lancaster is first stop on Saint Nick's list

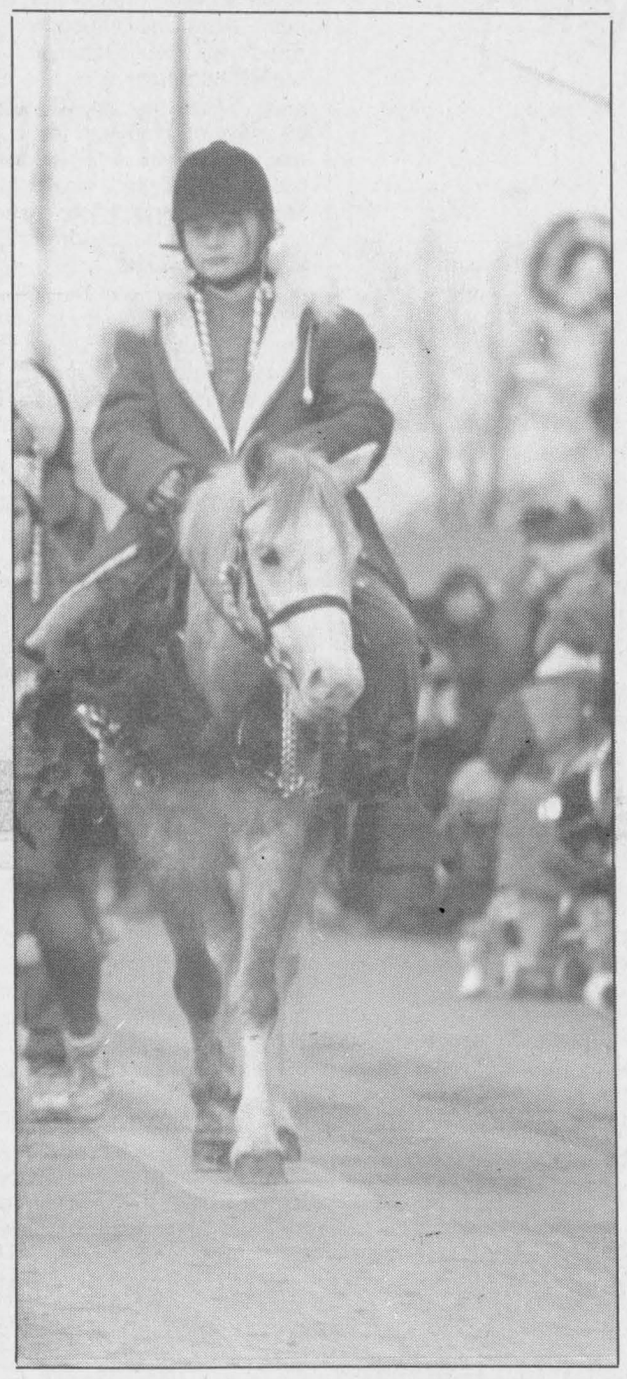



News photos
by
Greg Kielec

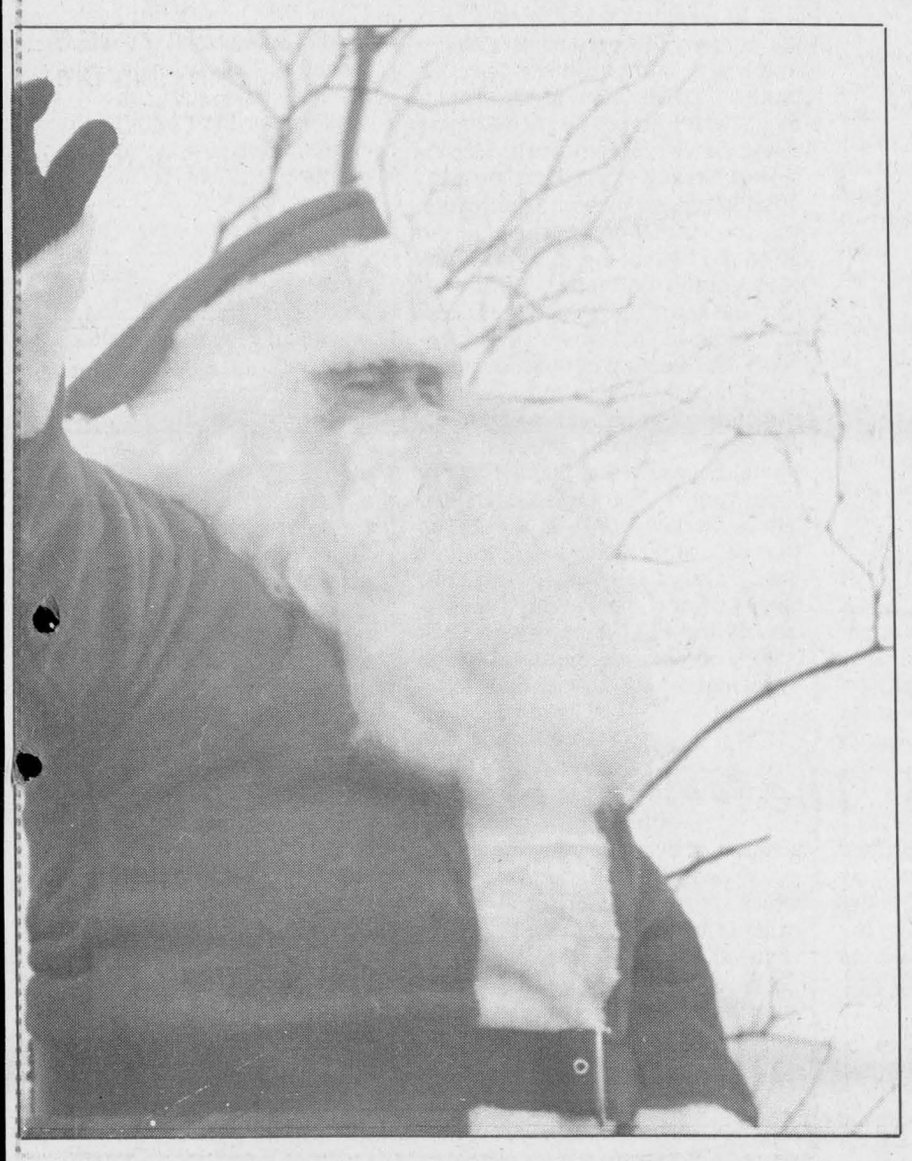

Lancaster residents lined the streets to enjoy the village's annual Santa Claus parade in balmy, above-freezing weather Saturday. Pictured above, going clockwise from the top left, a young shepherd gets an early start on Christmas candy with Mom; a woman struggles to keep a frisky, wreath-necklaced pony under control; a member of the 1st Williamstown Brownies was a real prize; a young native Canadian looked the part on a multi-cultural float; Santa spread plenty of cheer, waving and talking to onlookers along the parade route; and a young rider looks to be having some pre-Christmas blues atop her pony on Lancaster's Main Street.



The Glengarry News

Kevin E. Macdonald
President

Joe Banks
Publisher

Greg Kielec
Editor

Lindsay Cameron
Advertising Manager

Sharing Your future...Remembering Your Past

Published Wednesdays by *The Glengarry News Limited* at 3 Main St. S., Alexandria, Ontario K0C 1A0. Address all correspondence to Post Office Box 10, Alexandria, Ontario K0C 1A0.

Telephone (613) 525-2020 or 525-3271 Fax: 525-3824

Second Class Mail Registration No. 1302

Subscription Rates: $26.00 (plus G.S.T.) per year within 40 miles of Alexandria; $42.99 (plus G.S.T.) per year in Canada beyond the 40 miles and in centres with door-to-door postal delivery; $99 (plus G.S.T.) per year outside Canada.

Single Copy 65 cents (G.S.T. included)

Member of the Audit Bureau of Circulation, The Canadian Community Newspapers Association, The Ontario Community Newspapers Association, the Ontario Press Council and the Glengarry News Press Council.

Show of compassion

Something mystical happened to the collective soul of Canada last week.

Maybe that something proves this country is genuinely unique in the world after all, a fact acknowledged by the U.N. time and time again but one which we find somehow difficult to swallow.

The sworn enemy of the nation, a man simultaneously feared and despised for his intelligence by Canada outside Quebec, but a man who undeniably commands respect everywhere he goes, almost died. His brush with death has cost him a leg and surely many painful days and months ahead in gruelling physiotherapy, with the added pressure of a cause he has given his heart and soul to win.

But Lucien Bouchard did far, far more than stand up to death against great odds. It goes beyond the emerging best guesses of the media gurus and political pundits who are falling over one another to proclaim the latest post-surgery theory.

Brian Mulroney's one-time "wolf in sheep's clothing" reminded every one of us that the simple ability to live is a treasure in itself, not one to be easily given up, regardless of where you are from and whatever your view of politics. Expressions of hope and sympathy transcended borders, bubbling up from a deep empathy for a fellow human being who had a young family — who happened to have an immense public profile across the country.

Life, or the threshold of its loss, can change a point of view. Or a series of them. What was important suddenly seems irrelevant. Those genuine articles behind life — health, happiness, family — take on new meaning.

Canadians everywhere proved and agreed they know that. No amount of constitutional negotiations or rhetoric could come close to producing such broad agreement.

In this, in fact, our sense of compassion, our greatest strength may lie.

Worth sole searching

What's wrong with this picture?

A leading winter boot manufacturer from Kitchener invites applicants to be interviewed for possible employment in a satellite factory in Alexandria, a town that has been hit hard in the last five years with major business closings from GTL to Brown Shoe. Hoping for 40 experienced sewing machine operators to show up for interviews, company officials are surprised to end up meeting with only half that number.

Did we miss something?

We were under the impression that unemployment rates and welfare rolls had swollen during that last half-decade to unprecedented levels. New employers like Finica Fashions and smaller-sized companies have picked up some slack, but the numbers of people on pogey has remained, we thought, more or less constant.

Obviously Kaufman, the boot manufacturer, was under the same impression.

There is a serious problem afoot here when a solid prospective employer with a successful track record lands in an area that needs jobs, and finds there isn't enough interest or skill to fill their slate. So now they find themselves also looking around not only at another location in Ontario, but to the U.S. as well.

Now there may be some legitimate reasons for the disappointing turnout for Kaufman. Company officials say workers who did show up for interviews said some prospective applicants may have been afraid they would be spotted by others they know. Human nature being what it is, particularly in a small town where everybody knows everybody, it's not difficult to believe this may at least be partially the case. And you cannot help, we suppose, those who felt a twinge of deja-vu — another new employer who could tease us with jobs and then close the plant down quicker that it takes to get a pay cheque.

And who can blame them? The town is still smarting over the closure of the former shirt plant in the Brown Shoe building, which left the employees out in the cold after it shut down operations unexpectedly last year.

Still, that cannot possibly explain all of the lack of interest. At one time, the area was home to many times the number of skilled machine operators Kaufman sought. Brown Shoe alone — never mind the piece work operators who worked out of their homes — employed dozens of operators. Alexandria Footwear and now Finica Fashions continue to be living proof that the sewing industry in town, while not employing the same numbers of people as the "golden years" of 20 and 30 years ago, is far from dead.

Whatever the reason behind the lack of interest, the town stands to lose what could be another valuable employer. This would be a tremendous loss, considering the competition for any kind of plant throughout Ontario. When one begins considering the spin-offs like more money circulating through the community's economy and municipal taxation, then lost opportunities clearly carry a very high price tag.

The area can't afford to lose any more business, whether they're here already or not.

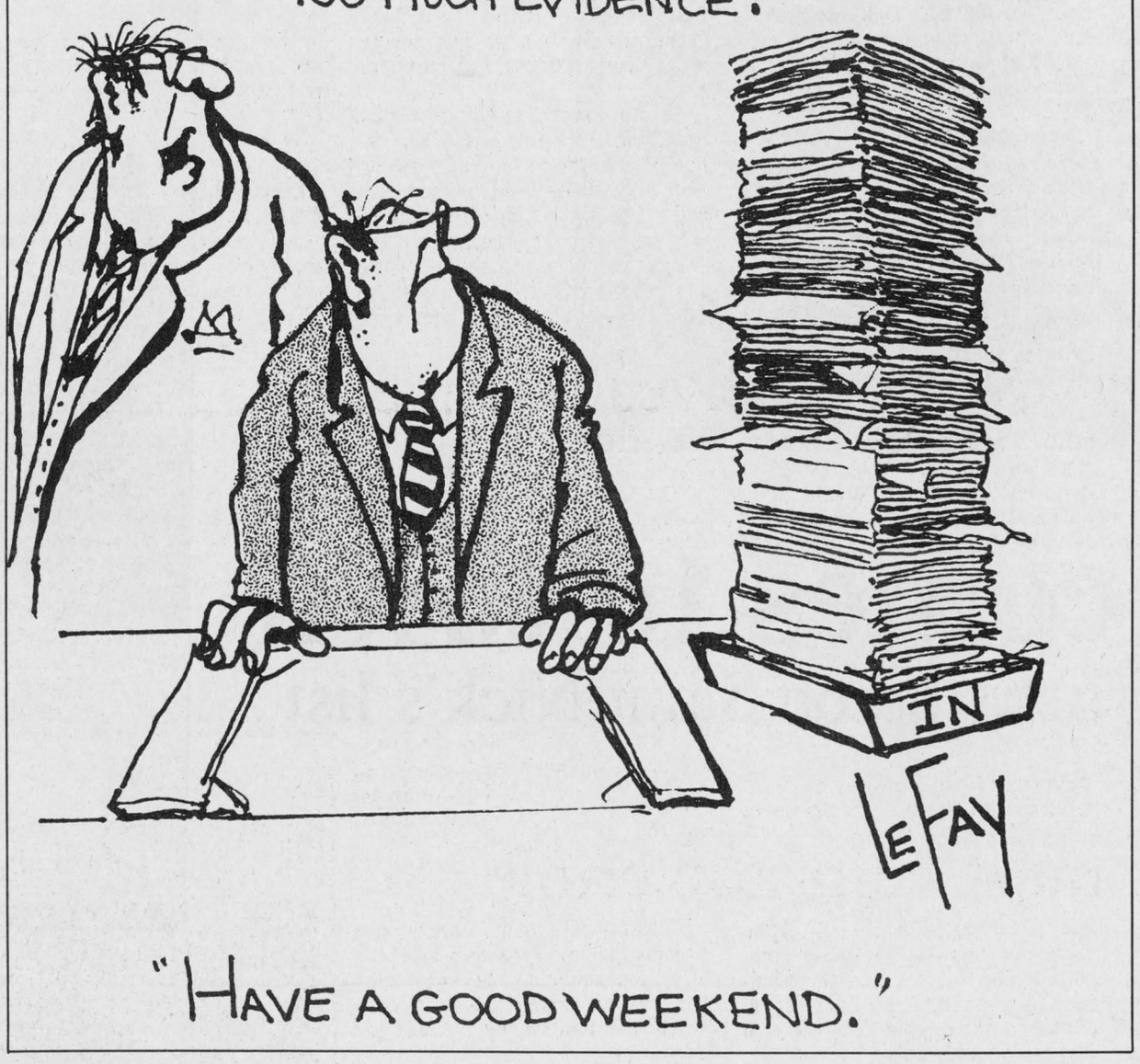

Christmas spirit abounds in county

News to me

by Greg Kielec



They lined the streets in Lancaster, they packed Mill Square in Alexandria, they filled the United Church in Kirkhill.

Glengarrians certainly cannot be accused of lacking Christmas spirit.

Even the lack of snow thus far in the winter season has not deterred county residents from getting into the Christmas spirit.

The large, enthusiastic crowd gathered around yet another huge evergreen at the official lighting of the Christmas tree ceremony in Alexandria's downtown Mill Square Friday night.

There were raucous cheers as the countdown ended and the tree lit up, a bright, multi-colored sea of lights piercing the gloom of the dark, damp night.

There were even cheers for the politicians charged with the countdown ceremony — certainly a rarity in any kind of politics — and another sign that there is ample Christmas spirit to go around this year.

At the south end of the county, the streets were lined with young and old to take in yet another impressive Santa Claus parade in Lancaster. Once again, despite the lack of snow, there was no shortage of enthusiasm for the occasion.

And spectators certainly got their fill of Christmas treats for the eye, as a seemingly endless array of colorful floats wended their way down Main Street with Santa in tow at the end.

At the north end of the county, they were celebrating the season in their own special way with the sweet singing of the Ottawa Stairwell Carollers.

The concert has special meaning this Christmas season. It was a fundraiser for John Poston, a local boy afflicted with Angelman Syndrome and for the Canadian Angelman Society.

It was heavenly music, conjuring up its own Christmas magic to soothe the spirit and give hope of better things to come.

And with that feeling of Christmas miracles still in the air, it was announced that neighbors of the Postons had banded together to form a therapeutic riding academy to help the three-year-old John Poston.

And the Christmas spirit and giving continues with the Alexandria and Martintown Santa Claus parade this coming weekend, the Lions Christmas basket campaign and the HOPE Christmas eve dinner in Alexandria, for the less fortunate or simply lonely.

If anything, the happenings that go on throughout the county every Christmas season proves that you don't have to be in heaven to be an angel.

The numerous earthly angels we are blessed with here are a heart-warming testament to that.

Letters to the editor

Time to rethink waste plan process

To the editor:

The United Counties Council members would do well to rethink their recent decision not to slow down the waste site selection process by denying further support to the steering committee and its public liaison committee as well as the consultant, MacViro. There are several reasons for this, but by far the most compelling, as I see it, is the woefully inadequate job to date of including the public in the site selection process. The angry response by the public to the 11 possible Glengarry sites is typical of any waste management process in this region so far, and should not have come as a big surprise to the members of the PLC. Instead, the response citizens have received to their displeasure at having their homes threatened is the self-righteous contention on the part of the PLC that the public is uncaring and irresponsible in managing our waste.

This is an inadequate defense of an inadequate process. As the PLC is aware, the public workshop which was held to establish Level 1 and Level 2 site selection criteria was attended by a mere 35 people from all three counties and of that number, 22 were members of the PLC itself! Furthermore, it appears that the consultant, MacViro, failed to address several concerns raised by workshop participants. For example, many felt that setback distances from groundwater users should be increased considerably from 200 metres. Likewise, MacViro chose to ignore the public's concern over sites which included municipal drains, arguing instead that these could be rerouted if necessary. One of the workshop participants raised the important question of who will be paying for such rerouting, if it occurs. This information was is contained in a draft of the report for Stage 2 of the Solid Waste Management Master Plan presented to United Counties in October.

There have been other problems with the process so far which are being blamed on the public, Susan Shaw, a member of the PLC, contended at the Nov. 16 public meeting than announcements of the meetings were carried in public newspapers, and that it is the responsibility of the PLC in launching a public information campaign to be aware of certain social realities in SD&G: a proportion of the population cannot read; a proportion of the population receive social assistance, so 65 cents a week might have to be spent instead on a loaf of day-old bread; and a proportion of the population are confined to their homes due to physical disability so cannot amble down to their corner store to pick up a copy.

I can appreciate the fact that the PLC is made up of volunteers and cannot be expected to run a completely professional campaign, but the time has come to admit error and see what can be done to salvage the process before it is too late. A brief appraisal of recent developments suggests an alternative to simply plowing ahead and ignoring the public outcry. Now that the public has organized itself into opposition groups aimed at blocking the selection of a particular site, why not work with the groups to overhaul the existing criteria into something that is more palatable? While we are at it, why not invite interested parties, including companies such as BFI, to volunteer possible sites? It is unclear why this option has been left to the very end of the site selection process, rather than at the beginning, when it would make more sense. Since our consultant, MacViro, has already worked out the costs of building and using a landfill site, why not take this information and go to the bargaining table with private contractors now? Why wait until the entire site selection process is completed before we invite tenders? The steering committee members would do well to consider these and other ideas and call a halt to the current site selection process. They should be aware that there is talk in some camps of going to court and letting the lawyers fight it out. I'm sure no one wants to watch as they walk away laughing with our money. But if the steering committee and the PLC do not desist, that could very well be the result of the storm that is now brewing in SD&G.

Christine Quail,
Glen Robertson.

Reader springs to defence of *The News*

To the editor:

Permit me to spring to the defence of *The Glengarry News* with both guns blazing, against the unjustified criticism of both the ex-councillor on page 3 and the Rural #5 reader on page 5 of today's paper.

During almost 20 years, I have carefully read your weekly newspaper and enjoyed the reporting of the local news to be fair, complete and without bias. You have published the facts despite attempts by involved persons to slant the news to their advantage. *The News* has kept our community informed on politics, medical care, education and the criminal courts.

The existing young offender's act prohibits the publication of any news item which might identify the accused or even the convicted juvenile. Hopefully, such one-sided laws which protect the criminal at the expense of the victim will soon be changed.

The Glengarry News is a major contributor to the high quality of life which we all enjoy in Glengarry.

Sincerely yours,
Oakley H. Bush,
RR5, Alexandria.

Odds and ends

Highland Paths

by Ken McKenna

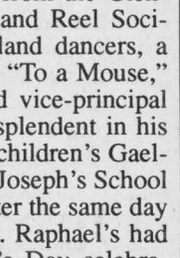

This week I'd like to mention some of the interesting things that have happened or are going to happen as far as the Highland heritage of Glengarry is concerned.

The Gaelic Choir travelled to Montreal on Sunday, Nov. 27, to sing at Westmount Manor and at Westmount Park Church. Anne's mother, Jean Berry, still active and in good health in her 94th year, sat in the audience at the Manor. Later the same day at the church down the street, we sang to another attentive audience including members of the St. Andrew's Society of Montreal. This is the second time that the choir has sung at both places to enthusiastic listeners and they want us back again.

On St. Andrew's Day, Nov. 30, Glengarry District High School had their annual tribute to St. Andrew with pipers and drummers from the Glengarry Pipe Band who are also students at the school, violinists from the Glengarry Strathspey and Reel Society, lots of Highland dancers, a reading of Burn's "To a Mouse," tartans galore and vice-principal Stanley Fraser resplendent in his new kilt, and the children's Gaelic Choir from St. Joseph's School in Alexandria. Later the same day Iona School at St. Raphael's had their St. Andrew's Day celebrations featuring their own children's Gaelic Choir. Although they have had only four practices, the Iona choir belted out some of the old songs of Glengarry with great aplomb. When Anne asked the audience "ciamar a tha sibh?" ("how are you?") they all shouted "gu math, tapadh leat!" ("fine, thanks!"). I turned to principal Hubert MacDonell, who was standing proudly in the wings: "Wouldn't Father Campbell be proud?" I said. "Yes he would" said Hubert. (Fr. Duncan Angus Campbell was the founder of Iona Academy. Gaelic was his mother tongue, as it was for over 80 per cent of the people of Glengarry.)

The children in Laggan School, St. Joseph's, Williamstown Public School and Iona who are taught Gaelic by Anne McKenna and Fiona Fraser are from various backgrounds. Many have no Highland or even Scottish connections, but they love to sing in this Canadian heritage language, once the third language of this country. They have no hang-ups about learning to pronounce the words, as many of us do as we get older. Nobody has told them that it is difficult. They just learn it naturally and happily. Some are very young and haven't learned yet how to read and write much, but that can actually be an advantage. They take the words and music in by ear. Many already speak more than one language and learning a few words of Gaelic doesn't daunt them in the least. Wherever they go for the rest of their lives, they will carry the heritage of Glengarry with them. The Highland Society is very grateful to principals Gloria Théberge of St. Joseph's in Alexandria, Kent MacSweyn of Laggan School, Grant Edwards of Williamstown Public School and Hubert MacDonell of Iona Academy, and the teachers and staff of all four schools, for their help and cooperation. This is what the teaching of our Canadian heritage is all about.

The prize-winning Glengarry Pipe Band put on their annual St. Andrew's Ball on Saturday, Nov. 26. Innes Campbell, the band president, gave me a beautiful gift on behalf of the band for saying a few words, mostly read out of my part of "The Lochaber Emigrants." Taking into consideration the value of the gift, I figure that is the most I have ever been paid for doing anything -- it works out to about $8 per minute! Many thanks. It also means that I can't criticize Art Buckland's incomparable "Address to the Haggis," which can't be compared to anything ever heard in the Highlands or Lowlands. Go figure.

The Highland Heritage classes will be held again at Glengarry District High School in Alexandria starting Saturday, Jan. 14 from 2 to 4 p.m. and EVERY Saturday thereafter until Feb. 29. The format will be a little different this year. You don't have to know anything about Scottish history to attend. Space is limited, so please call me if you are interested. There is no charge, but we are grateful for donations to the Highland Society.

Letters to the editor

Plan to replace statue appropriate

To the editor:

I am writing to you to inform you of recent developments in Scotland which may be of interest to your readers.

A steering group was set up by interested individuals with the purpose of ensuring by due process of law the taking down of the present statue on Ben Bhraggie, Gulspie, Sutherland and replacing it (whilst keeping the huge 100 foot plinth) with a more appropriate monument to the thousands of men, women and children who were "cleared" from estate of the first Duke of Sutherland who is remembered by the effigy which currently forms the present monument.

So far an outline planning applications has been lodged with the Divisional Planning Officer in Dornoch, Sutherland and the necessary information has been officially posted both near the site and on the monument itself. This event was witnessed and duly recorded not only by the 30 or so people present but by the media. Radio Scotland, Grampian Television and several newspaper reporters and photographers.

We aim to raise public awareness both here and abroad as to the justice of the application and raise the necessary funds both for publicity and to replace the monument, probably by means of a competition to design and erect a new memorial which will symbolize the tragedy of the Highland Clearances and more particularly the Sutherland Clearances.

To this effect we invite you to support us both by letters of support and by funds and if possible, fundraising.

This is a great opportunity for Scots and their descendants or indeed all those who know and love Scotland to pledge their support. A special book, "The Book of Ben Bhraggie" has been donated which will hold thousands of signatures.

The name and address of every interested individual will be permanently recorded therein and will remain in a public place as a matter of national pride and public record.

All funds for the Steering Group of "The Book of Ben Bhraggie" should be sent to the account thus named in the Clydesdale Bank, Main Street, Golspie, Sutherland, Scotland.

Requests for further information should be addressed to me.

Yours sincerely,
David S. Muir,
Overseas Secretary,
30 Telford St.,
Inverness, Scotland.

The Glengarry News receives bouquet

To the editor:

Jacques Joly's outburst at last week's council was accurate in one respect, *The Glengarry News* is, in large part, responsible for the defeat of the "big three" in November's election. However, rather than deserving "mud-pies with sour cream," the largest bouquet possible should be delivered to the editor and publisher of the *Glengarry News*.

Like a prophet crying in the wilderness, for the past six years, the *Glengarry News* has pointed out that the major barrier to a forward thinking municipal government was the simple fact that no one had seen fit to stand for election and oppose those in power! Having asserted this truth time and time again in editorial after editorial, finally, three people came forward to throw their hats into the political contest. And, while the *Glengarry News* lauded the fact that we were about to have a genuine election, as responsible members of the fourth estate, the paper scrupulously avoided partisanship throughout the campaign.

Now, the *Glengarry News* has been publicly admonished for doing its job well. Come on, Mr. Joly, the voters of Alexandria were simply tired of hearing that the "big three" were going to be hanging on till the 21st century -- when it would be too late to turn the town around.

So thank you again, journalists at the *Glengarry News* for making us aware that the major obstacles to overcoming demagoguery and stagnation are apathy and a lack of willingness to get involved!

Yours sincerely,
Karen Davison-Wood,
124 Main St. S.,
Alexandria.

Community must help stop crime

To the editor:

We realize that financial constraints within the government result in cutbacks within police services, forcing them to have less patrol cars on the road, particularly in rural areas. This situation is not likely to change or improve. Therefore, community members must start to shoulder the responsibility to detect and report criminal behavior -- as well as drinking and driving.

Unfortunately, many people have broken the law repeatedly without any consequences because they have never been caught. This is where we feel we must break the cycle.

For this reason, a community sign for the Crime Stoppers program and the Operation Lookout program has been erected in Alexandria. We are very grateful to all who have generously donated to this project and to the Town of Alexandria for granting the location. John MacDonald is to be commended for single-handedly taking on the fundraising.

With the support of businesses, police services and participation from the public, the greater a deterrent the programs will become!

Sharon Villeneuve, Chair,
Anti Drinking and Driving Committee,
Pat Fitzharris, Chair,
Crime Stoppers.

Dump the mega-dump

To the editor:

Why on earth would someone want to concentrate garbage in one area, making it so much more permanent, unless absolutely necessary? The thicker and larger the pile the longer it will take to turn into earth! It makes sense to create special, controlled dump sites only for urban areas that have no local space and have too much garbage to use small waste disposal areas.

An equally important reason to keep garbage dumps small and local is that the population of a particular area is much more concerned with its own area than someone else's, i.e. people care much less as to how much garbage they put out, if it's not dumped near them. We need to educate people more to reduce the garbage that must be carted to the dump! This is much easier on a local scale. A good example is Kenyon Township. We are recycling and composting to a very high percentage. Why then should Kenyon accept someone else's garbage?

Let each township look after its own garbage!

Let each township educate its own citizens!

Another problem with a mega-dump is the unnecessary expense and nuisance to residents caused by the additional trucking to a farther away dump.

Mrs. Heidi Johl,
RR#3, Alexandria.

Memorable gesture suggested

Editor's note:

This letter was sent to Alexandria's mayor on Nov. 7. It is reproduced here at the request of the writer.

Dear Sir:

As almost one year draws near since four Alexandria youths, André Brunet, André Deguire, Marc Boisvenue and Jeff Gebbie perished tragically in a car-truck crash on Highway 34. I feel it would be a memorable gesture as well as an honor if four streets or roads etc. were named in their memory.

Trusting this will receive your most sincere attention, I remain,

Gordie Kerr,
Lancaster.

GREAT BOOKS FOR THE GREAT PEOPLE ON YOUR LIST



4,000 Titles in Stock! Great selection of 1994 new books

Mon.-Wed. 10-5; Thurs.-Fri. 10-8; Saturday 10-5; Sunday 11-5

GLENGARRY BOOKSTORE
124 Main St. S., Alexandria
525-1313



49-1c

ALEXANDRIA FOOD TOWN
Proud To Be Your Neighbour
Denis and Pierrette Lefebvre, props.
64 Lochiel St. 525-5414



Hours: Mon.-Wed. 8:30 to 6:00
Thurs. and Fri. 8:30 to 9 p.m.; Sat. 8:30-5:30
FREE Delivery in town limits on orders of $20 or more
SPECIAL FEATURES
See Our Flyer For Even More Savings

From Canada Grade 'A' Beef Boneless BEEF STEW 2.69 lb

Fresh GROUND PORK 1.69 lb

Lean GROUND BEEF 5 LBS. OR MORE 1.99 lb

Product of USA MIXED NUTS 1.69 lb

Offer expires Saturday, December 10

PIGEON DECOR



Gift Ideas With DISTINCTION
13 Main Street, South
Alexandria
525-5541
49-1c

CLASSIFIEDS GET RESULTS

HEY KIDS
Have Your Picture taken with Santa This Saturday, December 10
From 10:00 a.m. to 2:00 p.m.
Only $5.00 per photo
Proceeds to the Alexandria Lions Club Christmas Food Baskets
This Week's Location



MONDE DU DOLLAR WORLD
Main St., North, Alexandria
In co-operation with
ALEXANDRIA
BUSINESS IMPROVEMENT AREA
P.O. Box 1993, Alexandria K0C 1A0
48-1c

The Hub of Glengarry
Restaurant & Pub

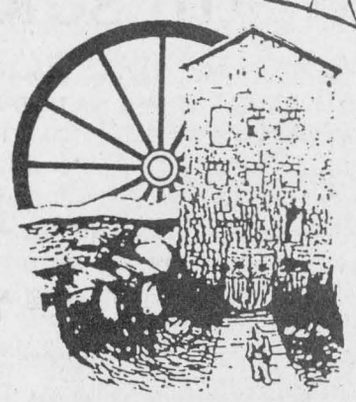

NEW YEAR'S EVE
at
THE HUB OF GLENGARRY
Table d'Hote includes:
Soup, Choice of 2 Salads, Choice of 2 Appetizers, Choice of 5 Entrees, Selection of our Homemade Desserts, Tea or Coffee
Dinner Only
Taxes and Gratuity included
39.95 per person
2 DINNER SEATINGS AVAILABLE THROUGHOUT
First Seating at 5:30 to 8:00 p.m.; Second Seating 8:30 p.m.

We cordially invite our dinner guests to JOIN US UPSTAIRS IN OUR BANQUET HALL TO BRING IN THE NEW YEAR
• Champagne served at midnight • Party Favors
• Door Prizes
ENTERTAINMENT BY THE "DEAN OF ROCK AND ROLL"
– DEAN HAGOPIAN –
Radio Personality from Montreal/Ottawa
Dinner and Party
Taxes and Gratuity included
46.95 per person

Don't be disappointed!!
Buy your tickets early!!
Call (613) 525-4131 Ask for Chris or Ernie
Mill Square and Main Street, Alexandria, Ont.

Glengarry Association for Community Living
L'Association d'Intégration Communautaire de Glengarry
invites its members to a
SPECIAL GENERAL MEETING
7:30 P.M., WED., DEC. 7, 1994
332 Macdonald Blvd., Alexandria, Ont. (Don Johnston Building)
To amend its objects and by-laws
The amendments will help the association to achieve designation under the **French Language Services Act**, and to provide improved services to francophones in Glengarry County.
Refreshments will be served
Carol Baxter, Chair, G.A.C.L.
Laurette Massie, Chair, French Language Services Committee

convoque ses membres à
UNE RÉUNION GÉNÉRALE, SPÉCIALE
OÙ: 332 Boulevard Macdonald (édifice Don Johnston)
QUAND: Le mercredi, 7 déc. 1994 HEURE: 19H30 (7:30 P.M.)
BUT: Modifier ses objectifs et règlements
Les changements permettront à l'association d'être reconnue par la loi des services en français et de mieux servir sa
CLIENTÈLE FRANCOPHONE DE GLENGARRY
On servira des rafraîchissements
Carol Baxter, Présidente, A.I.C.G.
Laurette Massie, présidente du comité des services en langue française

Glengarry Memorial Hospital

Board Briefs

The following are among the items discussed at a meeting of the Glengarry Memorial Hospital board on Nov. 24.

Fewer board members

There will be fewer board members at the next meeting of Glengarry Memorial Hospital board in January.

The board will have 12 members, six fewer than its present total at its January meeting.

The board decided to cut its size at a meeting Jan. 27, by dropping double representation from area municipalities and eliminating the single United Counties representative on the board.

New faces

There may be quite a few new faces around the hospital board table in January.

Board Chairman Jacques Joly joked there could be quite a few board members receiving thank you letters for their service shortly.

Many of the present members may not be back on the board, either because they were defeated in the recent municipal election or won't be reappointed by the municipality they are representing.

Interim chair

Hospital board members had a bit of a dilemma determining who would be head of the board until its next full meeting.

Present Chairman Jacque Joly's term on Alexandria council ended Dec. 1. Because he is on the board as a representative of Alexandria council, his election defeat meant that as of Dec. 1, he could no longer serve on the board.

The hospital board's term and the term of municipal councils do not coincide. Jacques Joly normally would have been chairman until the hospital corporation's annual meeting in June.

After some head-scratching, Alexandria businessman Gary Shepherd was appointed as interim chairman until a new chair is appointed in January.

Certifying deaths

A hospital casualty officer will be used to certify deaths in the immdiate sarea when neither a family physician or doctor is available, Dr. Theo Jaggassar, chief of medical staff told the board.

Board member Liz Huntting said there have been long waits at one nursing home in the area to get a doctor to certify the death of a resident who has passed away.

Holly Casgrain resigning

Charlottenburgh Township representative Holly Casgrain announced that due to a work conflict, she will be resigning from the board.

It was suggested a letter be written to her thanking her for her service.

No quorum

"As you see, there was no quorum for the AQAURM (committee), so no recommendations could be made," quipped board member Gwen Morris, about the special committee set up to help the hospital meet conditions for its accreditation.

One of the jobs of the committee is to develop a vision and mission statement for GMH, something the hospital needs for its upcoming accreditation review.

Board mentor program

Kent MacSweyn came away from the recent Ontario Hospital Association convention impressed with a program designed to make the job a little easier for newcomers on hospital boards.

Called the board mentor program, it provides leadership and advice to members newly-elected or appointed to hospital boards.

MacSweyn said he found it difficult when he first got on the board to determine what his role was and what he should be doing.

More doctors coming

More doctors have come visit Glengarry Memorial Hospital and the surrounding community, Kurt Pristanski, hospital chief executive officer reported.

Kathryn MacDonald of Hamilton, was to visit the area Nov. 23, but had to cancel because of poor driving conditions, Pristanski said. She will not be graduating until June.

Dr. Adams of Nova Scotia, and Dr. Markowski of Iroquois Falls visited the hospital and surrounding community Nov. 19.

And Pristanski said the hospital had been invited to attend the first physician job fair hosted by Queen's University on Nov. 25.

The two latest physicians to visit the community were enthusiastic about relocating to the area, but made no firm commitment at the time, according to Pristanski.

No more funding

Don't expect any more money from the province to alleviate funding cutbacks to hospitals, Liz Huntting told board members.

"Funding is as good as it is going to get" and "change is all we can expect."

That was the message she received from the recent Ontario Hospital Association convention, she told the board.

Huntting also questioned whether funding unused by the hospital will be clawed back by the provincial government.

Volunteer hours

Anne McKenna of the GMH Ladies Auxiliary reported there were 624 hours volunteered at the hospital that past month. Of those hours, 167 were donated by teens.

Lancaster youth charged in string of car thefts

Police Briefs

A 17-year-old Lancaster area youth has been charged with four counts of possession of a stolen vehicle, after a rash of car thefts in the area.

The youth, who cannot be identified, was charged on Dec. 3 after police responded to a call from a Lancaster resident and found the youth in possession of a stolen car.

Police were called when the Conc. 3 resident saw the youth stealing gas from a parked car.

Police discovered the steering column and ignition in the 1987 Pontiac the youth was driving were altered and the car was reported stolen.

The youth was charged with theft under $1,000 and one count of possession of a stolen vehicle.

The youth also faces charges in connection with the Nov. 28 theft of a truck in Glen Robertson, the Nov. 10 theft of a truck from Conc. 5, Lancaster and the Nov. 8 theft of an all-terrain vehicle from the Westley's side road.

Impaired charge

An Alexandria man faces impaired charges after police were called to the Glengarry Memorial Hospital.

Doctors called the police on early Friday evening after two people arrived at the emergency room complaining of minor injuries incurred in a car accident.

The two had left the scene of a minor accident on Main Street without reporting it and later went to the hospital.

Police do not have details of the accident.

When police arrived at the hospital, the driver showed obvious signs of impairment and was brought to the Maxville OPP detachment for a breathalyser test.

Charged with care and control of a motor vehicle while impaired and care and control of a motor vehicle with a blood alcohol over the legal limit is André Belaire, 21, of Alexandria.

RIDE checks

Local police are in full force against drinking and driving this month, during the provincial festive RIDE program.

During the first week, from Nov. 27 to Dec. 3, Lancaster OPP have checked 143 vehicles resulting in five 12-hour suspensions and one impaired charge.

Police seek help to solve auto thefts

Car stealing on the rise in Alexandria area, up a dozen recent thefts reported

Crime Stoppers needs help to solve the thefts of vehicles in the Alexandria area.

During the past serveral months, more than a dozen vehicles have been reported stolen to the Alexandria Police.

The majority were cars, although a number of pick-up trucks, a lumber company flat-bed delivery van and a hearse were also reported stolen.

Most of the vehicles have been recovered abandoned in various parts of Eastern Ontario and Western Quebec, but several including the lumber company delivery truck are still unrecovered.

Frequently, when the Alexandria Police find a stolen vehicle, another vehicle has been stolen from the same area.

Readers with information on this or any other crime may be eligible for a cash reward of up to $1,000.

Remember Crime Stoppers does not want names, just the information.

Call Crime Stoppers at 937-8477 or 1-800-265-8477.

Winter driving: know what to expect behind the wheel

Help is just a phone call away for travellers looking for up-to-date information on winter weather and driving conditions on Ontario highways.

"Our government is committed to safety," said Transportation Minister Mike Farnan.

"And safety is what guides all of our winter maintenance activities – from patrolling our highways, to plowing, to getting information to the public."

The Ministry of Transportation's local and toll-free telephone lines provide reports on all provincial highways. Callers can speak directly with an information officer or use a touch-tone or cellular phone to listen to bilingual recorded information.

The seasonal service is available starting today 24 hours-a-day, seven days a week, until April 3, 1995.

The reports contain the latest information gathered from a computerized weather-tracking system with road condition updates from local ministry maintenance staff.

"Travellers can rely on us to let them know what to expect when they get behind the wheel. That way, they can choose the safest route to their destination or decide to wait out a storm."

How soon a provincial highway is cleared after a snowfall depends on the severity of the storm.

For information for this area, call: Cornwall, (613) 933-4012, Ottawa, English, (613) 745-7040, Ottawa, French, (613) 745-4166.


DON'T LET WINTER BEAT UP YOUR SMALL ENGINE
WINTER TUNE-UP Chainsaw or Snowblower 29.99
SPECIAL ENDS DECEMBER 17/94
Includes:
•Oil Change •New Spark Plugs
•Grease gearbox and shaft assembly
•Check belt •Price based on 1/2 hour of work
20th Anniversary 1974 1994
ROBERT'S RENTAL
#19740 Hwy 43 west 525-2807

NOMA SNOWBLOWERS
8-10-12 H.P.
Now In Stock!
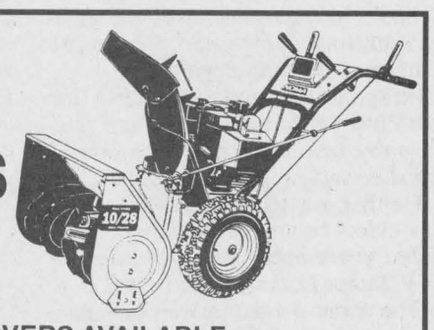
CABS and COVERS AVAILABLE
Parts • Sales • Service
GREEN VALLEY KUBOTA LTD.
André Séguin, Prop
Green Valley, Hwy 34 525-2190
46-1c

Par T golf
$18.00 for 18 holes
OPEN DAILY
8 am - 11 pm
Give A Par-T
GIFT CERTIFICATE
This Christmas
Book Your Christmas Parties With Us
Fully Licensed
Par T golf
The Incredible Golf Machine
341 Balmoral Ave., Cornwall
937-GOLF

1979--BEST LOCAL ADVERTISING
Paid Circulatiuon 6501 to10,000 Copies
Ontario Community Newspaper Association
1985--FIRST PLACE ADVERTISING
Open Category (No Circulation Restrictions)
Ontario Community Newspaper Association
1985-BEST ADVERTISING IDEA
Canadian Community Newspaper Association
(Third place in Canada)
1986-GENERAL EXCELLENCE-AWARD
BEST ADVERTISING SPECIAL AWARDS
Paid Circulation 8,000 to 20,000 Copies
Ontario Community Newspaper Association
1988/89 FIRST PLACE ADVERTISING
GENERAL EXCELLENCE
Paid Circulation 6,001 to 8,000 Copies Weekly
Ontario Community Newspaper Association
1989-THIRD PLACE ADVERTISING
GENERAL EXCELLENCE
Paid Circulation, 6.001 to 8.000 copies weekly
Ontario Community Newspaper Association
1992-FIRST PLACE ADVERTISING
GENERAL EXCELLENCE
Paid Circulation 6.001 to 8,000 copies weekly
Ontario Community Newspaper Association
1994-THIRD PLACE ADVERTISING
GENERAL EXCELLENCE
Paid Circulation 6,001 to 8,000 copies weekly
Ontario Community Newspaper Association
GO WITH THE WINNER
The Glengarry News
Where Your Ad Gets Award-Winning Professional Care
Call Classified or Display Advertising at
525-2020 or Fax 525-3824

GREAT CHRISTMAS IDEAS FROM THE GLENGARRY PIPE BAND
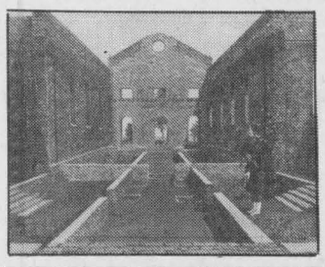
"Piper's Lament" Prints
A scene at St. Raphael's Ruins by artist Craig Campbell
250 numbered and signed prints
Available from Carol-Ann Ross at 528-4635

"WE COME TO CEILIDH"
A new, fresh approach to piping and Celtic music on CDs and tape
Featuring
The Glengarry Pipe Band and McMartin Fiddle
Available at Danskin's in Maxville, Don Ross' Gas Bar in Martintown, and Giant Tiger in Alexandria
"78th FRASERS LIVE IN SCOTLAND TOUR"
By far the most entertaining Scottish concert you'll ever see
First show in North America
Sat., Feb. 18 at Centerpoint Theatre $20
Tickets available from Danskin's in Maxville
Sponsored by The Glengarry Club of Ottawa and The Glengarry Pipe Band
This message courtesy of
VILLENEUVE MILK TRANSPORT LTD.
R.R. 1, Maxville 538-2461
MacEWEN PETROLEUM INC.
Gasoline, Diesel, Lubricants, Furnace and Stove Oil
527-2100
48-2c

Last show: Alexandria's singing mayor gives last encore

(Continued from page 1

Born in St-Polycarpe, Que. on Easter Sunday in 1928, Touchette is the son of a railway superintendent for Canadian National Railway.

The middle child in a family of five, Touchette said his childhood was "extremely happy" as part of a very close-knit family."

He spent a lot of time on the railway lines while his father supervised repairs and construction and got his first job as a water boy with the railway.

Touchette also remembers his mother fondly for her singing voice. He said she sang all day long while doing her housework which inspired him and three of his siblings to sing.

His family moved to Milles Roches when he was very young and later relocated to Long Sault when the St. Lawrence Seaway was expanded and Milles Roches was flooded over.

Touchette completed his high school at the University of Ottawa where he took general arts and played football.

He recalled games of touch football he and his friends played in front of the university after school hours.

"We'd be playing and who'd come along, but Mackenzie King with his famous dog that he always used to talk to. He just lived down the street and he'd stop and talk to us.

"I didn't know at the time that he had a talking dog. It doesn't say much for the qualifications to be prime minister, does it?"

By the age of 18, after he finished school, Touchette followed his spiritual calling and joined the Oblate Fathers to become a priest.

He spent two years with the Office of Mary Immaculate studying philosophy before deciding the priesthood wasn't right for him.

He then started into business with his eldest brother, Lionel, who died three years ago and his brother-in-law, James Hickman.

The three owned seven IGA grocery stores in Mille Roches, Long Sault, Cornwall, Lancaster, Vankleek Hill and Alexandria.

Touchette began to expand on his success in the late 1970s and soon tried his hand at real estate development.

"I bought and sold anything," said Touchette.

He began buying and selling farms and houses, then moved into building subdivisions.

He admits he became wealthy as a developer in a short period of time, building about 125 houses in Alexandria, but also said the bottom fell out just as fast.

"Which is no secret," said Touchette, "it just happens."

By the early 1980s he had overextended his holdings and couldn't survive the high interest rates.

"You're holding and all of a sudden nothing is selling and the interest rates are way up.

"So I just simply gave everything back to everybody rather than keep a bunch of stuff for myself."

Touchette said he managed to avoid declaring bankruptcy, but the ordeal did leave him penniless.

"I had my health, my friends and my religion which is very important to me.

"It was an election year and just as that was happening, I won, and that meant everything to me."

At that point Touchette was in the middle of his political career, one that started when he was 28 in 1963.

In the beginning, Touchette served as councillor for four years, before running for the mayor's seat in 1967.

"I was really interested in council, I enjoyed it and I guess being young and brash, I decided I would run for mayor."

He was 36 and said, "I ran on my own, no organization whatsoever."

Touchette recalled spending a lot of time on the campaign trail, going door-to-door to talk to the voters.

"I remember on a Sunday, I had two or three more streets to do in the northern part of town, but it was so damned cold, so I went home.

"Maybe if I had continued I would have won that first time. But I didn't and I got beat by 36 votes."

Touchette was out of Alexandria politics for two years before returning in 1969 when he won the race for reeve, a position he held for the next four years.

He tried a second time to become mayor and was again defeated in 1973 and was away from the council table for another two years.

Touchette returned to political office in 1975, winning the mayor's seat and stayed in it for the next 16 years.

Touchette also ran for provincial office during the early and mid 1970s, the first time against his friend and then local MPP, the late Osie Villeneuve.

"I found out this is one hell of big riding. I was beat by 3,000 votes."

"The next day I had to go to Toronto with Osie Villeneuve. We were sitting there waiting for the plane to come back and he said 'You know you're the lucky one. You're home with your family.' And I never forgot that."

The next time Touchette ran for office was when then local MP Denis Ethier stepped down.

Seven people ran, among them was current local MP Don Boudria, who defeated Touchette.

"I brought 1,450 people by bus (to vote) but somehow Don brought 1,700 people," he laughed.

During his term in Alexandria office, Touchette's most noted accomplishments were attracting several industries to town and establishing the industrial park in Alexandria.

"(The industrial park) was just a huge field in the back. And I must say I'm extremely proud of what's there today.

"The job that our industrial committee was doing, with myself as the chairman, I think we probably had more success than a lot of towns or even cities with $200,000 budgets for industrial development.

"We did it just on our own, working, knowing people, phoning and just being darn nice to the people that came here. And (company owners) brought their friends because they liked the people of Alexandria."

Touchette also noted when Rene Leveque was in power in Quebec, Alexandria council took advantage of the fact that many companies were leaving that province.

"Companies chose Alexandria because we're just nine miles from the Quebec border."

Touchette earned some notoriety outside the community and the nickname, the singing mayor, when he campaigned to save train service to Alexandria.

About 10 years ago, Canadian National Railway had decided they were cutting the main line, said Touchette.

"So I composed a song and I went to the Parliamentary committee in Ottawa and brought it along on tape."

Touchette laughed as he also explained how he stood out on the railway tracks singing his rendition of 'My Way' to attract the attention of the media.

And he was successful in catching the attention of CBC's Wayne Rostad who heard about the singing mayor through the grapevine.

Touchette said the Rostad's television show came to Alexandria and taped him singing on the train tracks. Then the tape was used as part of some promotional footage for the 'On The Road Again' show for close to a year.

"My main opponent then was Bruno Massie. We were always running against each other. He kept saying that he (Massie) kept playing it and playing it just so the train would hit me," laughed Touchette.

Soon after the CN situation settled down and the train service was maintained, the same decision was being discussed at VIA Rail.

"Then VIA Rail was going to close down and so I composed another song," said Touchette.

He added that VIA also backed down and neither company has considered closing lines since, maybe to his own credit, Touchette laughed.

Touchette explained that he has met with a lot of success during his political life, noting the building of the Glengarry Sports Palace through a joint agreement with Lancaster and Lochiel townships. He also mentioned the building of the curling club.

"It's wonderful for our children," said Touchette.

When asked if he ever tried something that didn't work, he said, "I don't take no for an answer too easily."

But he did say he always wanted to get free policing for the town of Alexandria and never could.

"I met with every solicitor general in the last 30 years," said Touchette.

He said incorporated towns have to pay for police coverage, but Touchette finds it hard to accept that townships as large as Cumberland, with a population of 46,000, have free police service.

"There's nothing wrong with the force that we have but the cost," said Touchette. "Over the years with compound interest, the works, maybe $10 million.

"That's something I'll take to my grave. And I'll knock on my casket once in a while to remind people," laughed Touchette.

In the possible end of his political career, Touchette said he has no regrets.

"Alexandria is still my favorite town."

And as would only be fitting of a former singing mayor, Touchette ended the interview with a song.

"So long, it's been nice to serve you,

"So long, my heart is still with you,

"And God bless you, the wonderful people of Alexandria,

"For putting up with me for 28 years."



"The spider looks for the merchant who doesn't advertise so he can spin a web across his door and live a life of undisturbed peace"
Samuel Clemens

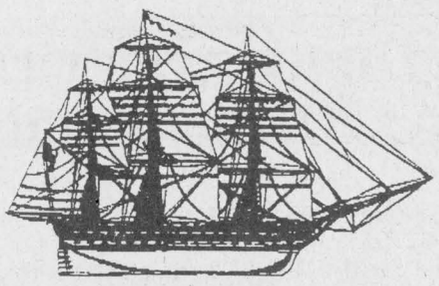

The Landings Restaurant

NEW ON FRIDAYS!
DINNER FOR TWO
$14.95
Salad, Choice of 2 pasta dishes and coffee

ALL YOU CAN EAT BUFFET
With the best Roast Beef Around
Saturday Nights – Only $14.95

SUNDAY BRUNCH
Incredible! ! !
11:00 a.m. to 2:00 p.m.

613-347-2416
At Creg Quay • Waterfront • East of Lancaster
46-tfc



You're finally 4444400000!!!!
How does it feel?????
Sue McCarthy-Hetherington
Happy Birthday Dec. 9
Love, your "older" pal
49-nc

The Old BOOK STORE Telephone WEE READ 933-7323

Pre-Christmas Sale

Five Thousand Books for a Buck! (each)**
these books have never been in one of our sales...

Saturday and Sunday
December 10th and 11th
10 AM to 5 PM

166 Montreal Road (Cornwall)
(Next to the BOOK STORE)

*** and we pay the tax - -
even on regular stock at the store!*



A more thoughtful gift.

For only $25 you can give a Guardian of the Rainforest certificate to someone you love, and help protect an acre of precious tropical rainforest.

Call 1-800-26-PANDA
9 am - 5 pm EST
World Wildlife Fund Canada WWF

DEBATING PROWESS

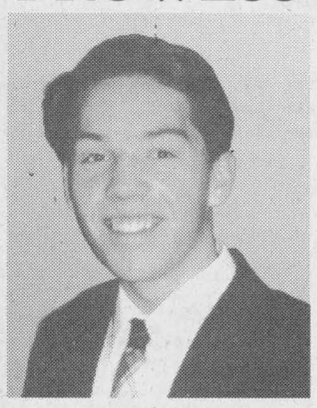

Michael Phelan, aged 16, of Brockville, a Grade 11 student at Grenville Christian College, is a member of the G.C.C. debating team, that recently won the top team award in the St. Clement's School debating tournament in Toronto. Taking part were the ablest debaters from fourteen leading Independent Schools and two (even larger) Toronto public Secondary Schools. Runners-up for the team award were the Toronto French School and Lawrence Park Collegiate.

The top individual debater in the tournament was Jesse Billett of Prescott, a boarding student at G.C.C.

The Grenville debaters were coached by Dr. Gayle Hamilton, who teaches first-year university French and English courses, under the Advanced Placement (AP) programme, to senior students at Grenville.

G.C.C. is an Anglican university prep school, boarding and day, for boys and girls from Pre-Kindergarten to Grade 12/OAC.

The Rev. Charles R. Farnsworth, Headmaster
Box 610, Brockville, Ontario, K6V 5V8
OR CALL 1-800-463-6422
(613) 345-5521
Grenville Christian College

Jenny William

WE MAKE CHRISTMAS SHOPPING SIMPLE*
WISH LIST

1. _____
2. _____
3. _____
4. _____
5. _____

Imported Lace Tablecloths and Runners, Decorative Brass, Hand Painted Silk Scarves, Stained Glass, Framed Prints, Celtic Jewellery, Accent Candles and Candle holders, Quality Stuffed Toys, Limited Edition Porcelain Dolls, Silver Jewellery, Puzzles, Note Paper, China, Craft Clocks, Collectibles, Kitchenware (Functional and Decorative), Wind chimes, Weather Vanes, Gourmet Foodstuffs, Wooden Treasure Boxes, Sheepskin Slippers, Traditional and Christmas Afghans, Wood Carvings, and Much, Much More!!!

***Just Cut This Out, Complete Your WISH LIST and Hand It Over To Your Harried Shoppers.**

Christmas Hours (Dec. 7):
Mon.-Tues.: 10-5
Wed.-Fri.: 10-8
Saturday: 10-5 – Sunday: 12-4

Merry Christmas to all our customers from the staff of
Jenny William
14 Main St. S., Alexandria
525-4158
49-1c

The Holiday Wrap



Wrapped up your Holiday shopping?
Our stores have some pretty packages just waiting for you.
We're sure you'll find those last-minute special gifts.
And we'll snip the looking time in half. So stick with us.
Top your Holiday shopping with a nice, bright bow.
There's Always Something New For You.

CORNWALL'S LARGEST ONE LEVEL ENCLOSED SHOPPING CENTRE
OVER 40 STORES & SERVICES FOR ALL YOUR CHRISTMAS GIFTING

- WAL-MART*
- WAL-MART TIRE, LUBE EXPRESS*
- HART DEPARTMENT STORE*
- A & P*
- SHOPPERS DRUG MART & FULL SERVICE POST OFFICE*
- BROOKDALE CINEMAS (3)*
- NORCAM CURRENCY EXCHANGE*
- SCOTIABANK & CASHSTOP 24-HR. AUTOMATIC BANKING*
- BEER STORE (BREWERS RETAIL)*
- LIQUOR STORE (LCBO)*
- A & W RESTAURANT*
- MISS CORNWALL RESTAURANT*
- DALLAGO PASTRY & DELICATESSEN*
- FANTASTIC CLEANERS*
- HE & SHE HAIRSTYLING OF BROOKDALE MALL*
- A.V.E. ENTERTAINMENT
- RADIO SHACK
- BRASS GALLERY
- ROB McINTOSH CHINA & CRYSTAL SHOP
- GODARD UPPER VALLEY BOOK SHOP*
- COLES BOOK STORE
- DOLLAR $ DEPOT*
- TOYS & WHEELS
- DREAMLAND (Clothes to the Heart)
- BOJOU
- PARISIEN FASHIONS
- THE SQUIRE SHOP
- BATA SHOES
- KERNS JEWELRY
- PEOPLES JEWELLERS
- BROOKDALE PHOTOS
- RAN-GAL PHOTOFINISHING (1 Hr.)
- MARLIN TRAVEL*
- JACK'S LOTTERY*
- BROOKDALE MALL INFORMATION CENTRE*
- AUTO-PHOTO KIOSK*
- JOB BANK INFORMATION KIOSK*
- STAR RIDE AMUSEMENTS FOR CHILDREN*
- FAX SERVICE (Admin. Office)
- PHOTOCOPY SERVICE (in Ran-Gal)
- LOST & FOUND (Admin. Office)
- SERVICES FOR THE DISABLED
- BABY CHANGING STATION
- WHEELCHAIR (Available at Info. Centre)*
- BUS SERVICE TO THE DOOR
- FREE ONE-LEVEL PARKING FOR 1500 CARS



Welcome to our American neighbours. Please remember you get an even **Greater Savings** because of the much **Greater Value** of the U.S. dollar in Canada, and the GST rebate you can apply for.

VISIT SANTA AND HIS ELVES
FREE CANDY CANES FOR THE CHILDREN
INSTANT PHOTOS WITH SANTA DAILY
Monday to Friday: 2-5, 6:30-8:30
Saturday: 10-12, 2-5, 6:30-8:30
Sunday: 2-5
To December 24th - 5 p.m.

BROOKDALE MALL
Brookdale Avenue at the International Bridge, Cornwall, Ontario

NEW CHRISTMAS MALL HOURS*: NOW OPEN MONDAY THRU SATURDAY TILL 9 P.M.
SUNDAYS 11 A.M. TILL 5 P.M. *Some stores have extended hours.



Cream of the crop

The Glengarry Holstein Association honored its members at a awards ceremony. Pictured above are some of the winners: Front l-r are show award winners Kirsty MacLeod, Amy MacEwen, Blaine Kinloch and Shannon MacEwen. Back l-r are award winners John MacLeod, Nancy MacDonald, Nancy Beerwort, Donald Christie and Robert MacDonell.

1995 Big Brothers and Big Sisters bowl for millions expands to Alexandria

Hermann Rogalsky will serve as the chairperson of the 1995 Big Brothers and Big Sisters Bowl for Millions.

Rogalsky was Honorary Big Brother/Sister of the Year in 1992-93 and has served on the Bowl for Millions Committee for the past three years.

He has also been on the board of the local Big Brothers/Big Sisters agency since Oct. 1993.

Rogalsky explains: "Bowl for Millions has been the major fundraising activity for the Big Brothers and Big Sisters of Cornwall and District since 1979."

The 1995 Big Brothers and Big Sisters Bowl for Millions in the City of Cornwall will take place on Saturday, Feb. 4 at Olympia Bowl and Nativity Lanes beginning at 1:30 p.m.

He further states: "A bowlers' appreciation dance on Feb. 4 at 9 p.m. with more prizes will conclude what has become a popular fun-filled day for a great cause."

The 1995 Counties Challenge Cup will be held at the Chesterville Bowling Lanes, Main St., Chesterville on Sunday, Feb. 12 at 1:30 p.m. with Dave Bird acting as co-ordinator.

Rogalsky also announces: "This year's Bowl for Millions has been expanded to include the Glengarry Challenge Cup which will take place at the Alexandria Lanes on Saturday, Feb. 11 beginning at 1:30 p.m."

Alain Menard will serve as the co-ordinator for the Glengarry Challenge Cup.

Rogalsky is challenging residents of Cornwall and the Three United Counties of Stormont, Dundas and Glengarry to take part in Bowl for Millions on a team of five or six co-workers, friends, fellow students, committee, club, or family members.

Rogalsky says that a variety of prizes has been lined up for this year's Bowl for Millions with the grand prize being $500 donated by the Rotary Club of Cornwall.

He further states: "A bowlers' appreciation dance on Feb. 4 at 9 p.m. with more prizes will conclude what has become a popular fun-filled day for a great cause."

Executive Director Brian Lynch states that the public's continued participation in Bowl for Millions will be greatly appreciated by the local agency and the children it serves.

Lynch says: "Funds raised through Bowl for Millions will enable our agency to continue the work of matching children in need from single parent families with caring, responsible adult volunteers who serve as a friend and role model."

At present, the local Big Brothers/Big Sisters agency has 113 children matched and a waiting list of 116 children in Cornwall and SD&G.

More information on the 1995 Bowl for Millions can be obtained by contacting the agency office at 933-8035 or by dropping by the office at 101 Third St. West, Cornwall.

North Dundas District high school band joining GDHS annual concert Dec. 20

Thanks to Peer Helpers Nancy Paavila, Rebecca Broten and Donna Renaud, World AIDS Day, last Thursday, Dec. 1 was a tremendous success. A total of $247 was raised through donations. This money will be given to Paddle for Life, a voyage by canoe from St. John's, New Brunswick to Vancouver, British Columbia made by eight students to raise money for AIDS research. This journey is an estimated 7,335 kilometres, which is approximately 27 million dips of a paddle; for each dip, the students hope to raise $1.

Grade 8 students from GDHS' English feeder schools, Maxville, Laggan, Alexandria, St. Joseph's and Lancaster, visited the school on Tuesday, Dec. 6 to be introduced to our excellent music department. The Peer Helpers have organized activities for the students to get acquainted with each other.

As everyone knows, Christmas is approaching. There is little time to get all our holiday shopping done, and to reserve your ticket for the Glengarry District High School's Senior Band annual Christmas concert, to be held on Dec. 20. Each year is special, but this year, the band is pleased to announce that the North Dundas District High School's Senior Band has been invited to join the GDHS band in a few Christmas songs. With the two bands together, there will be, at one point, 110 musicians all playing at the same time! This concert will most definitely be one to remembers, so hurry and reserve your tickets today!

The band would also like to remind its supporters that the citrus has arrived, and band members will be delivering them.

Correction! Due to a mistake in communication with my sources, I wrote that the Maxville Public School Gaelic Choir would be entertaining us on St. Andrew's Day. It was actually St. Joseph's Elementary School students who sang beautifully for us. I apologize for the error.

Boudria challenges Glengarry-Prescott-Russell mayors and reeves to compete for Mayor's Cup

Don Boudria, Member of Parliament for Glengarry-Prescott-Russell and Chief Government Whip, again today challenged all mayors and reeves of Glengarry-Prescott-Russell to take their skis and compete for the Mayor's Cup.

The seventh edition of this annual event will be held at Mont-Habitant in Saint-Sauveur, Quebec, on Jan. 28, as part of the skiathon of the Prescott County branch of the Canadian Cancer Society.

The winner of the race will, as in past years, be awarded the Mayor's Cup and will be officially proclaimed the Skiing Mayor of Glengarry-Prescott-Russell.

Boudria will also be taking part in the race in an effort to raise funds for the Canadian Cancer Society.

"This event has always been very successful since it was first started six years ago. I invite everyone to participate in the skiathon by sponsoring a skier, thereby contributing to the Canadian Cancer Society," concluded the Liberal Member of Parliament.

To sponsor a skier, please call the Canadian Cancer Society, Prescott County branch, at (613) 632-5188 or at (613) 932-1283.

OUR CLASSIFIEDS GET RESULTS

KENYON TOWNSHIP

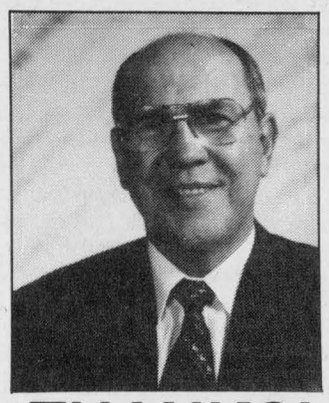

THANKS!

Kent MacSweyn

49-1p

Join the Canadian minority group. The Fit.

PARTICIPACTION
The Canadian movement for personal fitness

525-2120 HEBB'S SUPER SAVINGS 678-7588

PIZZA SPECIAL

BUY Extra-Large Large — GET SMALL PIZZA FREE

BUY Medium Small — GET LARGE F.F. GET SMALL F.F.

2 FOR 1 SPECIAL

Spaghetti	¼ Leg
Lasagna	¼ Breast
Hot Chicken	Club Sandwich
Sandwich Combo	Hamburger Steak
Pizza (Bambino)	Chicken Fingers (3)
$7.50	$8.75

SEVEN DAYS A WEEK FROM 4 P.M. TO 10 P.M. - FOR A LIMITED TIME

THANK YOU / MERCI

MacDONELL

Thank you to the ratepayers of Lochiel Township for their support during the last election.

Season's Greetings,
Meilleurs Voeux,

Prettige Kerstdagen en een Gelukkig Nieuw Jaar

Ron, Monique and Darcy MacDonell 49-1c

GRAND OPENING!

DECEMBER 15, 1994

L'HÉRITAGE CORNER STORE

NEW!

MAIN ST., GLEN ROBERTSON

VIDEO — LOTO 6/49 — CONFECTIONERY — MEAT DEPARTMENT

WIN!!

You can win one of many prizes in our

DRAW!!

Join us for a light BUFFET
4:00 p.m. – 9:00 p.m.

Many specials available during the week

Personnel Acceuillant et souriant pour vous servir!

EVERYONE WELCOME!

Your hosts: Madeleine, Diane, André and Marie

874-2876

THAT'S RIGHT FOLKS

You've seen him on a one horse open sleigh. You've even seen him go down the chimney

NOW HE'S GOING TO

RIDE IN ON A HARLEY!

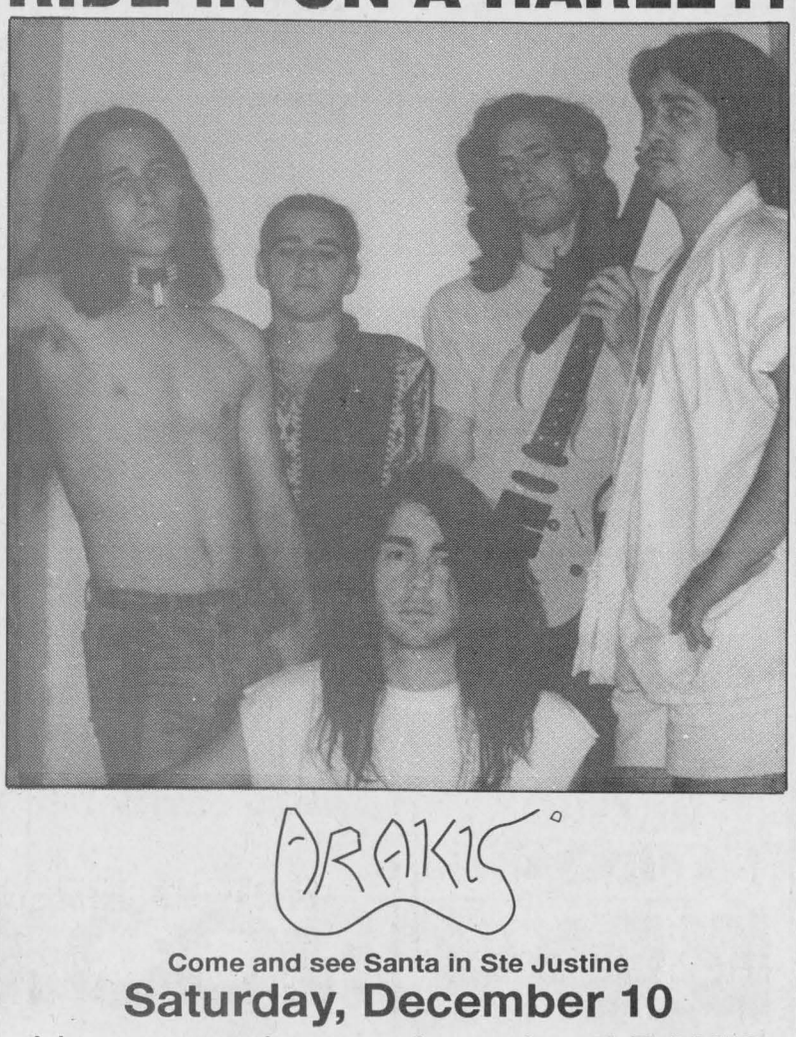

ARAKIS

Come and see Santa in Ste Justine

Saturday, December 10

Live entertainment featuring **ARAKIS**

LADY DI HOTEL

Ste. Justine, Quebec

Everyone Welcome

49-1c

Rudy's Auction Services

Market Report

TUESDAY, NOV. 22/94

Bull Calves $1.50 to $2.00
Heifers - $2.00 to $2.40
Stockers - 90¢ to $1.23
Beef Cows - 63¢ to 66¢
Holstein - 52¢ to 62¢
Bulls - 61¢ to 72¢

3693 Kenyon Dam Road
Alexandria 525-4434

Livestock Auction
EVERY TUESDAY
7:30 p.m.

FARMERS!
SAVE MONEY
when you send the trucker to the right place!

Best price for livestock in Alexandria

525-4434 49-1c

Raisin River Country

Construction on the new bridge is under way



Williamstown
by Sue Harrington
347-2279

Two for the price of one this year! Double the exposure! Those residents clever enough to operate in advance of their calendars are reaping the benefits of early Christmas lightings: lovely impressionistic reflections in the puddles on the roads!

* * *

Perhaps the recent spring weather is an early Christmas present -- sent to ensure that all of those who are caught up in a frenzy of rehearsals for plays and pantomimes, actually get to their destinations. Then, just when the performances are polished to perfection and opening night has arrived.....

Don't forget Rock 'n Roll, the 50's musical which opens tonight (Wednesday) at Char-Lan High School and plays every night for the rest of the week. Curtain time is 8:15 each evening. You may order tickets by calling the school at 347-2441, visiting Alex MacDonald's store, or taking your chances and buying them at the door.

The play is performed by students at the school and is directed by Luc Groulx and Tania Keefe.

* * *

Williamstown Green Thumb Horticultural Society is all set for New Year, following its last meeting, held Nov. 28. Carmen Hunting presented the new slate of officers on behalf of the nominating committee, and was gratified to see it pass unanimously without change.

Heading up the group again this year will be President Ernest Spiller, assisted by First Vice-President Elsa Hore, and Second Vice, Elaine Pye.

Pat Anderson is secretary; Jack Hunting, treasurer, and Marion Thompson, past president.

Elected as one year directors are: Lyall Hargrave, Reina Troost, Georgina Mitchell, Esther Bryan and Susan Henssen. Two year directors include Liette Butrym, Anne-Marie Collard, Percy Beaudette, Wes Millar and John Belamisca.

Charles Thompson and Roland Stuhlmann will serve as auditors.

This year's executive features an increase in the number of men getting involved in the running of things. Are they poised for a takeover?

Those of you who might have missed the meeting, but have been following the gender issue closely, will be happy to learn that the president managed to make it through the evening without once mixing up the terms "husband" or "wife"!

Convenors Reina Troost, Hazel Power, and Stu and Sue Thompson served festive refreshments to the 60 members in attendance. Diane Lunan of Marlin Orchards donated cider and spices which were mulled to make a lovely tasting drink.

* * *

Someone from the garden club must be wanting to atone for past sins in the hopes that Santa will leave his anthracite in someone else's stocking -- (the NIMS Syndrome).

As a result, a lovely poinsettia now graces the Williamstown Library.

The plant was donated to the Green Thumbs by Brian Whitworth, who is now into poinsettias at his nursery located off the Williamstown Road, just beyond Finney's Bridge.

* * *

Construction on the new bridge is under way, and is an interesting procedure to watch.

Those of you who are attached to the old bridge will be glad to know that it will be remaining in place for recreational uses -- fishing, strolling, etc.

Good move, council!

* * *

The Char-Lan High School Parent Committee is presently selling tickets for some pretty hefty food-stuffs: A side of beef, a side of pork, a ham and a turkey. The draw will take place on March 31 at the high school.

Anyone from the school community interested in helping to sell tickets is asked to contact Bill Fielding at 347-2370.

* * *

Stop! Halt it! No more letters on behalf of the Manor House re-establishment should be sent to government officials!

In what is one of those horrific ironies, Friends of the Manor House have discovered that each letter that has been sent urging work on the building, must be poured over by Parks Canada staff members, discussed, reported back upon, reproduced one-hundred fold, etc., etc. In other words, Parks staff is so busy attending to the letters urging action, it doesn't have time to take action!

* * *

Parks Canada officials have been very co-operative, however, and this Sunday afternoon will meet at the Manor House with former resident, Patrick Devaux, who now lives in Brockville.

Mr. Devaux will be bringing photographs of the building as it was when his family lived there, and will be guiding officials through the building and explaining what-was-where etc. in his day.

Local residents acquainted with Mr. Devaux who would like to meet with him again, are invited to drop over to the building at 2 p.m.

* * *

Trotters, gallopers, and slow-moving two-legged vehicles are advised that once again this year Char-Lan High School is allowing you to take exercise in its halls, each week-day evening.

You move at your own pace, come when, and as often as you wish, and leave with all your cash intact. What more could you ask for in a facility?

* * *

I was pleased, recently, to receive a newsletter from St. Andrew's United Church, listing upcoming dates and news of interest. It makes my work for this column so much easier when things are written out and delivered to my home.

Any groups or organizations with similar newsletters are invited to drop off or fax (347-1325) word of coming (or past) events.

Getting spoiled in my golden years.

* * *

One thing of special interest noted in the St. A.'s newsletter does not take place until March 4 in the year 1995, but sounds so intriguing I thought I would mention it now just to get you all thinking.

The event is a "Goods and Service Auction," which is being organized by George Alguire. The idea is that you can donate anything in which you may have expertise, which will then be auctioned off to the highest bidder.

For example, you may bake a loaf of your prize-winning bread; donate a cord of your carefully chopped wood; offer an evening of baby-sitting; a couple of hours of house-cleaning, etc., etc.

See what you can think up. Then call George.

* * *

Grete Grzegorek is now the greeting card convenor at St. Andrew's. If you know of someone who is sick or shut-in, or is celebrating a special occasion, please let Grete know by calling 347-3424.

* * *

I've just heard the most remarkable noises floating over from the Char-Lan parking lot. High pitched squeals, regulated and in unison. Definitely no terror involved. What can it be?

Wait. Voices are spelling out something. I'll try to catch each one as I hear it. There's an H, an O, another O, a V, an F, an R. It stops. H-O-O-V-E-R. Hoover! The voices say it in unison with my mental figuring.

What is it? A vacuum cleaners' convention at the high school? A desperate, misspelled attempt by the owners of certain crafts to drum up overseas business lost to Chunnel operators?

A. J. Edgar tran club meeting? (The voices are wearing skirts.)

Wrong guesses! Closer investigation reveals it to be a dress rehearsal for Rock 'n Roll -- the cheerleaders out exercising their limbs and lungs!

Watch for a review here next week. You'll get your name in then, Forest!

A Christmas gift of sight



Martintown
by Lillian Rouleau

Students and staff are having an early Christmas turkey dinner today, Dec. 7, at the community centre. The traditional home-cooked meal is being served for the eleventh consecutive year, thanks to parents and friends of the school, under the leadership of school secretary Bev. Runions, who co-ordinates the festive event.

Maintaining this tradition has been possible as a result of the donors' generosity and the work of volunteers who cook and bake at home, set up and serve the meal at the community centre and clean up afterwards. Many thanks to each and everyone who contributes to this most enjoyable occasion.

In other school news, the Dance Troupe from CCVS and teacher, Daryl Ouellette visited the school on Monday afternoon, Dec. 5, and put on a lively performance to the delight of the students.

The junior team won seven out of nine games in the volleyball tournament held at North Stormont School in Berwick, and the senior team played very well at Iona Academy.

Orders for the Christmas fundraiser were delivered Tuesday, Nov. 29, and all monies, hopefully, have been collected, as the deadline was Monday, Dec. 5, as well as for the school pictures.

Congratulations to Heather Seath, Grade 6 student, who placed first in her category, for her entry in the School Bus Safety Poster contest sponsored by Laidlaw. She was presented with a cheque for $25 as first place prize.

The school will be collecting canned goods for Christmas baskets to local needy families. Boxes will be set up in each classroom, and donations will be accepted right up until the night of the school concert, Dec. 20. Distribution will be made the day after the concert.

New executive

The Martintown and District Horticulture Society held its general meeting following a delicious pot luck dinner in the community centre recently.

The nominating committee this year was made up of Onagh Ross and Eugenie Rossel, who presented a slate of officers and directors for the next two years. Serving on the executive are: Past President Onagh Ross, President Eugenie Rossel, First V.P. Elizabeth Peters, Second V.P. Colleen Kennedy, Secretary Vickie Pollock, Treasurer Ken Carter.

Directors and committee chairs are: Membership Dir. Mina Carter, Juniors Dir. Onagh Ross and Monique Quenneville, Civic Improvements Dir. Jean Butler, Program Dir. Doug Murray, Show Convenor Leara Smith, Assistant to Show Convenor Helen Robertson, Publicity Vickie Pollock, Year Book Margaret Kennedy, Prizes Ann McDonald and John Peters, Premiums Monique Quenneville, Refreshments Eugenie Rossel, Caller Elizabeth Peters, Phone Committee: Ann Hull, Mary McDonell, Marjorie McMartin, Mary Murray, Elizabeth Peters, Marie Seguin, Charlotte Sansom and Tina MacIsaac. Auditors, Helen McMillan and Irene West.

A reminder to all who want to enter the Christmas decorating contest, that it's open to all residents of the village, and to all horticulture

(Continued on page 10)

McArthur Bros. & MacNeil Ltd.
FUNERAL HOMES
428 Second Street East
Cornwall, Ont.
K6H 1Z3
932-6300
Donald W. Derry, PRESIDENT, EST. 1859
FUNERAL DIRECTORS
Lori Hollingsworth
John Wood
Lise J. Durocher
John Sullivan
31-tfc

Merry Christmas and Happy New Year
from
Ann Wind's
Tack Shop
Come and see our gift ideas for horse and rider.
All merchandise in the store is on sale
at discounts up to
40%
Sale on till December 31, 1994 or while quantities last
Open every day from10 a.m. to 8 p.m.
Green Valley 525-2808, 525-5559


DOWNTOWN'S OLDE FASHIONED CHRISTMAS
ENJOY OUR CAROLLERS
Saturday, Dec 10 and 17
11:30 a.m. to 12:30 p.m.
1:30 p.m. to 2:30 p.m.
FREE HORSE and BUGGY RIDES
Departing from in front of Maximum Fitness
Dec. 10 and 17 from 11:30 a.m. to 3:30 p.m.
by Antoine's Percherons--Complimentary Phots
Watch For The SECRET SANTA
While Shopping Downtown
$3000.00 will be given away before Dec. 24th
The Pitt Street Promenade
DOWNTOWN CORNWALL
DOWNTOWN Cornwall
49-1C

FACTORY INVOICE SALE
ONE WEEK ONLY
On In-Stock '94 Cars and Trucks
B4000 Cab Plus
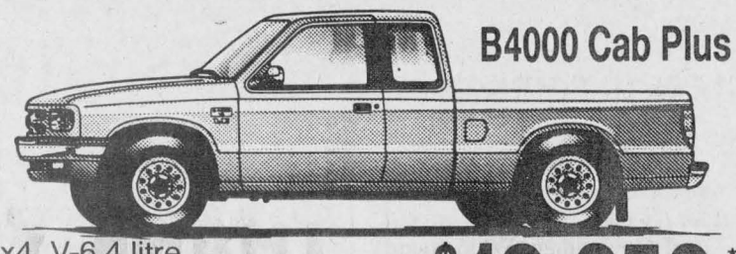
4x4, V-6 4 litre
165 hp engine and more
Freight and PDI included
$18,256 *
'94 PROTEGE SE

Moonroof, Spoiler, Tilt,
AM/FM Stereo Cassette
Freight and PDI included
$13,995 *
All Invoices Displayed on Windshield
*Taxes extra, rebate to dealer
mazda
MAKING YOU FEEL JUST RIGHT
CORNWALL MAZDA
1405 Rosemount Ave. Cornwall 49-1c 933-6210

Eastern Ontario Health Unit
Bureau de santé de l'Est de l'Ontario

FOR YOU.
FOR YOUR GOOD HEALTH.
MORE SMOKE-FREE AREAS.
FEWER PLACES THAT CAN SELL TOBACCO PRODUCTS. FOR YOUR CHILDREN, TOUGHER I.D. REQUIREMENTS AND GREATER PENALTIES TO RETAILERS WHO SELL TOBACCO PRODUCTS TO THOSE UNDER 19. THERE'S A NEW LAW. A LAW CREATED TO HELP US ALL BREATHE A LITTLE EASIER. IT'S WHAT YOU'VE BEEN ASKING FOR. IT'S HERE.
FOR AN EASY-TO-READ COPY OF ONTARIO'S TOBACCO CONTROL ACT, CALL OR VISIT YOUR LOCAL PUBLIC HEALTH DEPARTMENT.

Eastern Ontario Health Unit
Bureau de santé de l'Est de l'Ontario

POUR VOUS.
IL S'AGIT DE VOTRE SANTÉ.
PLUS D'ENDROITS SANS FUMÉE. MOINS D'ENDROITS QUI PEUVENT VENDRE DU TABAC. UNE OBLIGATION STRICTE POUR VOS ENFANTS DE PRÉSENTER UNE PIÈCE D'IDENTITÉ POUR ACHETER DU TABAC ET DES PEINES SÉVÈRES POUR LES COMMERÇANTS QUI EN VENDENT AUX JEUNES DE MOINS DE 19 ANS. C'EST UNE NOUVELLE LOI POUR NOUS AIDER À MIEUX RESPIRER. VOUS NOUS L'AVEZ DEMANDÉE, ET AUJOURD'HUI, ELLE EST LÀ.
POUR OBTENIR UN EXEMPLAIRE FACILE À LIRE DE LA LOI SUR LA RÉGLEMENTATION DE L'USAGE DU TABAC, APPELEZ OU VISITEZ VOTRE BUREAU LOCAL DE SANTÉ PUBLIQUE.



Grand opening

(Front L to R) Shirley Chabot, manager; Councillor Gary Shepherd; Deputy Reeve John Hope; owner Liz Theoret; Mayor Grant Crack and Reeve Francine Richer cut the ribbon on Monday marking the grand opening of Liz T's Creation on Main Street.

An acre of tropical forest, is becoming a great gift idea

World Wildlife Fund is encouraging Canadians to give more meaningful gifts this holiday season by protecting acres of tropical rainforest through the purchase of WWF Guardian of the Rainforest certificates.

Funds raised through the Guardian of the Rainforest Program, support the more than 200 WWF conservation projects which are currently underway in Latin America.

Projects include the reforestation around the Monteverde Nature Reserve to protect Costa Rica's most important tropical forest; the development of sustainable agricultural practices around the Rio Platano Biosphere Reserve in Honduras; and the establishment of the world's first jaguar reserve in Belize.

"Through the Guardian of the Rainforest program, Canadians have a wonderful opportunity to protect the world's dwindling rainforest and purchase an original holiday gift for friends and family," said Steven Price, vice-president of International Programs for WWF Canada.

"It is the kind of holiday gift that really does keep on giving throughout the year."

Guardian of the Rainforest certificates are available for $25. They can be ordered by calling World Wildlife Fund at 1-800-26-PANDA.

World Wildlife Fund Canada is part of the international WWF network which now comprises more than six million worldwide. WWF is dedicated to saving the diversity of life on earth, for its own sake and for the long-term benefit of humans. The organization is currently implementing its unique, action-oriented conservation programs in more than 90 countries.

Since 1986, World Wildlife Fund Canada's Guardian of the Rainforest campaign has raised over $7 million for more than 200 locally-based field projects and public awareness and education programs in Mexico, the Caribbean, and Central and South America.

Acre-by-acre Guardians across Canada have shown that many small contributions add up to a significant effort to save tropical forests, wetlands, savannas and coral reefs.

WWF tackles this important work by adopting six proven strategies, often in combination, for greatest return and lasting impact.

These strategies include: protecting endangered species and curbing illegal wildlife trade; protecting natural areas and endangered spaces; promoting sustainable use and traditional harvests; providing education and training,

Early Christmas for students

(Continued from page 9)

society members. To enter, phone Leara Smith (528-4247) or Helen Robertson (528-4493) by Dec. 18. Judging will take place the week before Christmas.

Gardening booklets are being ordered next week from Toronto. Anyone interested in becoming a member of the horticulture society, please contact Vickie Pollock)528-4359) or Mina Carter (528-4601). Plans are now under way for a new and exciting year of activities. Meetings will resume in April.

4-H news

Six 4-H members represented Glengarry County at the ScotiaBank Hays Classic Dairy Competition held at the Royal Agricultural Winter Fair on Nov. 13 and 14. They were Tara Barton, Jason Corput, Glenn Dorie, Blaine Kinloch, Amy MacEwen and Shannon MacEwen.

Congratulations to Glenn Dorie who placed sixth in his class with his Jersey heifer.

Optimist news

Members and spouses attended the Optimist Christmas party at the home of club president Luane (Michael) Doyle, on Saturday, Dec. 3.

Members who are available to work on the club's Christmas float Saturday, Dec. 10, can phone project co-ordinator Al Boileau at 528-4983.

Reminders

Sunday, Dec. 11, McKinnon Forestry Centre, 10 a.m. to 3 p.m., free workshop on how to make paper the old-fashioned way. You bring home a Christmas card.

Sunday, Dec. 11, Martintown Santa's Parade, leaving from Laidlaw's garage at 1 p.m. Santa will hand out treats to all children at the fire hall after the parade.

Wednesday, Dec. 14, Goodtimers' Christmas pot luck luncheon in the seniors room at the community centre.

Be generous and drop some loose change in the donation jars set up in village business establishments and support the Optimist Club's Santa's Fund for local children.

Condolences

Condolences are extended to the family of Lloyd McPhail, formerly of Martintown, who passed away at the Janet MacDonell Pavilion, at the age of 82.

Condolences are also extended to the family of Michael Smart, who had moved from the Montreal area a few years ago, to retire here in the village, where he lived with his wife, on Nine Mile Road. Mr. Smart passed away in the hospital on Monday, Dec. 5.

Local business changes hands after 67 years

A local firm, Cornwall City Press Limited, which originated in Alexandria in 1927 has changed ownership. Incorporated by the PALCO company of Alexandria, the firm moved to Cornwall and remained within the same family until it was sold to long time Martintown residents, Bob and Ginny Blair and Wendy Grant of Cornwall. Bob Blair and Wendy Grant were Graphic Design Professors at St. Lawrence College, Bob serving 24 years and Wendy 11. With the College having experienced significant restructuring, the pair of designers thought it best to explore new challenges that paralleled their interests and abilities. Their combined computer, design, business and printing skills made the move an obvious choice.

The pair have created many noted designs for local businesses' including: McDonell-Levert Insurance, Rozon Insurance, The Rebels, Cornwall Civic Complex, Cornwall Chamber of Commerce, Glengarry Aggregates and Concrete, Frontenac Aggregates and Concrete, Cruickshank Construction, CJSS / CFLG radio stations, the crest for The City of Gloucester, Roy's Pools & Well Drilling, Poirier Office Specialists Inc. and L. J. Tremblay Consulting Engineers, and the corporate identity for the Eastern Ontario Health Unit. The pair also completed several signs and screen printed several projects before deciding they would prefer printing first and signs as a secondary means of expanding their business.

The third partner in the business is Ginny Blair. Presently Ginny is the Office Manager for La Leche League of Canada and her duties with Cornwall City Press include payroll and accounts payable. Ginny is a Graduate of McGill University and St. Lawrence College where she graduated with distinction from the Business/Accounting Program.

Recent additions to their staff include Marcel Belanger who formally worked for another local printer for five years and Brian Laperle, a native of Cornwall.

"We're a well equipped firm capable of handling even the most technical of projects," said Bob Blair, "and with our competent employees and state of the art equipment we are confident we'll do well in the years ahead."

CHRISTMAS TREES
Kenyon Tree Farm
Phone 525-4368
1st of Kenyon, 2 miles west of 34
Weekends only 9 to 5
48-3c

IT'S OUR 1st ANNIVERSARY!!!
THE FAMILY STORE
Convenience Store / MacEwen Gas Bar
Hwy 138, Monkland 346-2620
During our 1st Anniversary celebration, we would like to take this opportunity to thank all of our customers for their patronage and support.
Maureen MacEwen
Ruffles POTATO CHIPS 180 g 1.99 1.29
PEPSI 2 L 1.79 1.19
VIDEOS Latest Releases 2.49
Sealtest 2% MILK 4 L 2.99
Specials in effect from Dec. 10-24
Merry Christmas

POULIN CUSTOM CABINETS
Custom Built Furniture At Affordable Prices
Wall Units
Bedroom Sets
Kitchen Cabinets
RR #2, Green Valley
525-2645

TIME TO REPLACE YOUR TUB?
We offer a unique and affordable alternative
Made-to-measure acrylic bathtub liners and walls fit directly over existing tub and tiles
Call For More Information
VTB BATHTUB LINERS & WALLS
930-2135

A more thoughtful gift.
For only $25 you can give a Guardian of the Rainforest certificate to someone you love, and help protect an acre of precious tropical rainforest.
Call 1-800-26-PANDA
9 am - 5 pm EST
World Wildlife Fund Canada WWF

SPECIAL DECEMBER SALE
on new Kverneland plows in our inventory
- 1994 Prices.
- Get free:
  One set of 16" share + reversible share per bottom.
  Retail value: 66.00$ per bottom.
  ex.: 4 - bottom plow - **value 264 $**
  5 - bottom plow - **value 330 $**
  6 - bottom plow - **value 396 $**
  Reversible 5 - bottom - **value 660 $**
- **Take advantage of your fiscal benefits now**

SPECIAL
Important: This offer is limited to our **present inventory** only, and terminates on **December 31, 1994.**
PLEASE GET IN TOUCH NOW!
FERNAND CAMPEAU et FILS INC.
Dalhousie Station, Que.
Tel: 1-(514) 269-2737 or Toll Free 1-800-690-2737
49-1c

The Bargains Are Snowballing
The winter savings snowball is already rolling downhill. Don't miss our great deals!
See the Manager Sale!
94 MAZDA 323 — 2 LEFT! — Auto, PS, PB, AM/FM Cassette — $9995*
94 MAZDA B2300 — $12,200 — –752 discount — $11,448*
See dealer for 5.9% FINANCING AVAILABLE
94 MAZDA PROTEGE — 3 LEFT! — Auto, PS, PB, AM/FM Cassette — $11,350*
94 MAZDA B3000 Cab Plus — $15,510 — –1,582 discount — $13,928*
94 MAZDA MX-3 — 4 LEFT! — $15,555 — –1,598 discount — $13,957*
94 MAZDA B3000 4x4 — $17,133 — –1,137 discount — $15,996*
*Incentives to dealer Freight, PDI, all taxes extra
We're serious about your business at...
HAWKESBURY MAZDA
959 McGill St., Hawkesbury
632-4125
mazda IT JUST FEELS RIGHT

Doug Kego

Jean-Paul Ouellette

Mario Roy

Michel Berlinguette
FULL CIRCLE mazda SERVICE — WE SURROUND YOU WITH SATISFACTION
Genuine Mazda Parts & Accessories
Specialized Mazda Service

MAXVILLE IS OPEN FOR CHRISTMAS

WIN! WIN! WIN!

ENTER OUR CHRISTMAS DRAWS

WEEKLY DRAWS OF 10 PRIZES

Until Christmas!

Maxville & District Chamber of Commerce

FOOD DRIVE! Deposit your cans at participating stores

Doris'
Family Hair Care
Highland Rd., Maxville
Christmas Special
BUY ONE GOLDWELL SHAMPOO
GET ONE GOLDWELL CONDITIONER
FREE!
Book your appointment for Christmas!
Hours: Wed. & Fri. 9-4
Thurs. 9-8; Sat. 8-1
527-2347





We pay the taxes
NO GST / NO PST
Until January 6/95
•Brand Name Jeans •Sportswear
•Lingerie
Reasonable Prices
FRAN'S BOUTIQUE
Hwy 43, East of Monkland. Follow the signs.
527-1309

Unique Gift Ideas Imported From Scotland
• **Gifts** • **China** • **Buchan Pottery**
• **Jewellery** • **Novelties** • **Books** including "Lochaber Immigration to Glengarry"
• **Cassettes and CDs** – The Brigadoons, Antrim and all your favorites



plus Entire stock of **SWEATERS IS ON SALE** for the Christmas Season
Danskin's
Scottish Gift Shop
Main St., Maxville 613-527-2037

TOYS
EVEN SMALL BUILDERS HAVE BIG PLANS



Ford New Holland toys are richly detailed, they give children freedom to create, express ideas and explore the world around them.
MAXVILLE FARM MACHINERY
Highland Rd.
Maxville 527-2834 NEW HOLLAND

We're Back! Now Open
• Soup • Sandwiches • Muffins
• Salads • Desserts
• Pies • Coffee
• Cakes • Tea
• Doughnuts • Crafts
McKay's Bake Shop & Cafe
42 Main St., Maxville
Jim and Helen McKay, props.
For special orders call 527-1399

Are You Ready For Christmas!
*** Alterations**
*** Garments for all occasions**
*** Traditional Kilt Maker**
Open: Mon. to Fri., 10-5
Other times by appt. only
JEANNETTE SCOTT



REI-JAN'S Custom Sewing
18 Main St. S.
Maxville
527-1045

Lifestyles Canada
A NEW BEGINNING FOR A HEALTHIER YOU
Jeannette and Mel Scott
Independent Distributors
2 Robert St.
Maxville
613-527-2890
7 days a week
Business Opportunity
Call for personal Interview

NICK'S HOME COOKING
The best tasting pizzas in the area!

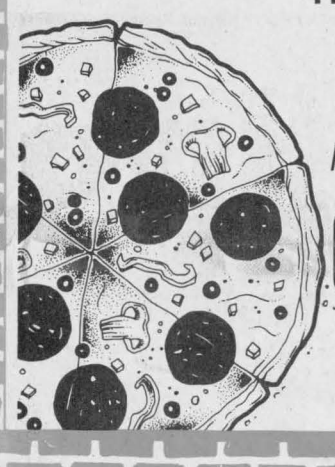

If you haven't tried Nick's pizza, you haven't had the best
Hours: Mon. to Wed. 11 a.m.-9 p.m.
Thurs. to Sat. 11 a.m.-11 p.m.
Sunday 11 a.m.-9 p.m.
Hwy. 43 to Bender Rd. N. to Conc. 4
527-2863

PRE-CHRISTMAS SALE

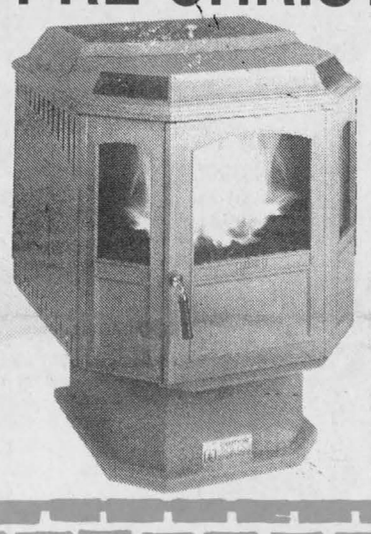

10% OFF STOVES
until Dec. 15/94
Cut your hydro bill in half with the
Harman Wood Pellet Stove
GLENGARRY WOOD PELLET STOVES
Roger Jeaurond – 527-3028

King George Tavern
Maxville, Ont.
Saturday, Dec. 10 – 9 p.m.
Entertainment by Pierre Villeneuve D.J.
* * *
NEW YEAR'S EVE PARTY
VINTAGE WINE featuring Shelley Green



Tickets: $25 per couple
Available until Dec. 20
Includes: Continuous buffet and champagne at midnight
Call 527-9901 or 527-2158

Season's Greetings
from
Freeland Flowers Reg'd
"Serving your area for over 30 years"
Send a lovely pine scented table centre or home arrangement, delivered from **$25**
Drop by for a beautiful Christmas Poinsettia gift wrapped from **$10**
Gift Certificates Available
R.R. 1 Maxville
527-2877
Fax your orders 527-1021

John Deere Toys
Kids 'Dig' 'Em

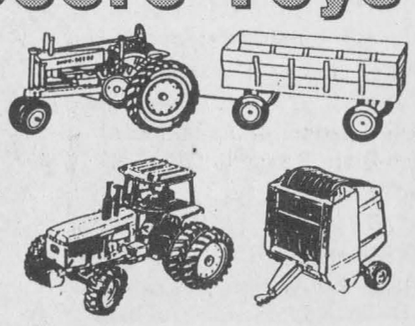

Little ones like playing grown-up, and they'll love playing with these die-cast metal John Deere scale models
GARRY SMITH
SALES & SERVICE (Maxville) Ltd.
Maxville, ON 527-2152
JOHN DEERE

Happiness is knowing... You look just right for the Holiday Season!



Call us for an appointment for the entire family
Gift certificates available
MAX-LEN'S
Family Hair Styling Studio
10 Catherine St. 527-2022

While shopping in Maxville
DROP IN FOR A LIGHT LUNCH
DESSERT and COFFEE
LOBEKAS EATERY & CRAFTS
Main St., Maxville
527-1576

Cheryl's Hair Designs



Make an appointment today for your Holiday Season look!
Hours: Tues. to Fri. 9-5
Saturday 9-noon
Cheryl King, prop.
18 Main St. South
Maxville 527-1120
JOICO SEBASTIAN

Electrical Shop
Opening Monday!
Coming this Spring POOLS • SPAS and CHEMICALS
– Electric Motors of all types
– Water pump repairs
– Cow clipper repairs
– Power tool repairs
Centre
P.M.P. CENTRE
11 Main St. S. Maxville 527-1607

Wishing You All A Wonderful Holiday Season
"Your Christmas Store"
• Carlton Greeting Cards, Box Cards and Christmas Wrap
• Coro Jewellery • Gift Baskets • Majella's Woodworks
Free gift wrapping with purchase
Custom wrapping also available
• *Tracy's Country Corner* •
Hours: Mon.-Thurs. 9-5; Sat. 9-5; Fri. 'til Christmas 9-8
14 Main St. Maxville 527-2800

SEASON'S GREETINGS
from the gang at
Kelly's Sports Bar
Need a ride? We'll get you home.
Don't drink and drive.

Share The Christmas Spirit
Fill your Christmas list in one stop!
• **Tools** • **Housewares** •**Toys** • **Stereos** • **TVs**
• **And much, much more**
Lay-away and Christmas Gift Wrapping available
We also offer these services
•Photocopies •Dry Cleaning •Re-Key Locksmith
•Wedding Registry •Fax Service •Bell Depot
•Window & Screen Repair •Keys cut •Shoe Repair
MAXVILLE HOME HARDWARE
Main St. Maxville 527-2025

NO TAXES
We pay the taxes until December 20/94
☆ **Roger's Chocolates**
☆ **Sterling Silver Jewellery**
Amethysts, Ambers, Jades, Garnets set in sterling silver pins, pendants and rings
☆ **Many other special gifts for special people**
Christmas Cards – 1/2 PRICE
Kintra Gift Gallery
1-C Mechanic St. E., Maxville 527-1195

Choirs in full swing at Christmas songfest



Glen Robertson
by Colette Sauvé
874-2076

Library news

Village librarian Jim Finlayson would like to remind patrons that he has a good selection of children's Christmas stories in French and English as well as a few Christmas books for adults featuring crafts, cooking and entertainment ideas.

The library has now received a set of the Junior Encyclopedia of Canada which is available for lending out.

Up until now, children have had to read encyclopedias in the library and make notes as we have no copying machine available. Now, they will be able to take the appropriate volume home and study it at their leisure.

Library hours are on Tuesday, 6 to 9 p.m. and on Thursday from 2 to 5 p.m. The library will be closed from Friday, Dec. 23 to Monday, Jan. 2.

* * *

Please don't forget the less fortunate of this parish at this special time of the year. Non-perishable food and donations can be brought to the social centre, the church, l'Heritage, Corner Store, Village Video, Glengarry Tire and Laurier-Carriere School.

* * *

Our deepest sympathy is extended to all the family and friends of Réal Lacombe of North Lancaster who died last Friday. His funeral was held in St. Alexander's Church in Lochiel last Monday. He was the father of Denise Lacombe, Micheline MacDonald and Jocelyne Menard of this parish.

Bingo

Reminder about a bingo which will be held at the social centre this coming Saturday, Dec. 10 at 1 p.m. A new pad system (for those of you who prefer less cards) will be available at the door at the cost of $10. There will be $2,600 in prizes and you might be lucky enough to win the main course of your Christmas dinner since there will be a few turkey draws.

20th anniversary of Club 65

If you're interested in celebrating the 20th anniversary of Club 65 with a supper and dance on Dec. 13, you must reserve ahead of time. For more information, please phone at 874-2238.

Christmas confessions will take place in St. Martin of Tours church and also in Dalkeith on next Monday, Dec.. 12 at 7:30 p.m.

* * *

Happy birthday wishes to Kevin Van Den Oetelaar who will turn 15 years old today, Dec. 7, Rita Titley and Marcel Larocque this coming Friday, André Brunet this Saturday, Dianne Lefebvre, Gilles Pilon and Gaetan Blais who are all celebrating this coming Sunday, Dec. 11 and to James Lacombe and Yvette Lacombe on Dec. 12. Congratulations to all of you.

* * *

Winners of the $1,000 monthly Optimist draw held last Sunday was Francine Lajoie of Alexandria and Pierre Larocque of the Glen. Vendor was Dianne Larocque.

Ecumenical Christmas songfest

Glen Robertson choirs were in full swing last Sunday night in a concert where they sang together at the St. Columba Presbyterian Church at Kirk Hill.

Accompanied by Germain Lacombe and Fernand Brunet on the guitar, we sang "Crions Notre Joie" and "People look East" with John Van Nooten on the organ.

A choir made up of young girls and boys sang "The Friendly Beast" and were accompanied by Christopher McGillis on the organ.

It is a lovely tradition and this special music says everything about the real joy, peace and love and above all the hope that should be in the hearts of every Christian at this very special time of the birth of Jesus.

By the way, it will be St. Martin of Tours turn to host the concert next year which will take place on Dec. 10.

Have a good week.



Grand reopening

(Front L to R) Sue Zorn, accounts manager; Jeanette Abbey, Lancaster reeve; Denis McDonald, personal loans; (Back L to R) Huguette Simpson, accounts; Marc Bigras, manager; Bob Labrecque, construction supervisor; Pino DiStefano, project manager and Michael Cyr, architect, cut the ribbon at the grand reopening of the Bank of Montreal in Lancaster. The bank recently went through a more than $600,000 facelift.

Eight-foot stocking offered as Christmas draw prize



Glen Walter
by Ron Holla
931-2658

An eight-foot Christmas stocking is the grand prize being offered in the Glen Walter and area Chamber of Commerce Christmas draw, Jim Standing, chamber secretary, said.

The draw is scheduled to be held at the Blue Anchor Dec. 16 at 9 p.m., Standing said. Tickets are 50 cents or five for $2 and are available at the Blue Anchor.

Among other prizes being offered are a dartboard and four smaller Christmas stockings.

Group chair being invested

Group Chair Keith Lafave of First Glen Walter will be invested as a leader in another capacity on Dec. 7 -- as a Beaver Leader.

"I will have to repeat the Beaver promises and also make a little promise to the Beavers themselves," Lafave said. "I had to get to know all the Beaver promises."

In addition to memorization, Lafave said he had to meet other requirements.

"I had to work to get my Beaver scarf," he said.

Blood donor clinic

If you are a friend or relative of a Scout, Cub Scout or Beaver of First Glen Walter, you are invited to help them gain badges by giving the gift of life on Dec. 14, Keith Lafave, group chair, said.

Lafave said First Glen Walter are one of the area's scout troops sponsoring a blood donor clinic at the Cornwall Civic Complex from 1 to 4 p.m. and 5:30 to 8 p.m. and thus are looking to encourage the greatest participation possible.

"We're encouraging all Glen Walter and area residents, if they are parents, uncles, aunts, grandparents or friends to come to the clinic," Lafave said. "If each resident gives a name of a boy in First Glen Walter, that boy will get a badge for each time his name is mentioned."

Lafave said those interested in giving blood must not have given blood less than 56 days prior to the clinic, must eat at least three hours prior to going to the clinic and must have proper identification.

Money raised

Over $285 was raised during the recent Apple Days fundraising campaign by Beavers, Cubs and Scouts of First Glen Walter, Keith Lafave, group chair, said.

"The Beavers alone raised $129, almost as much as the Cubs and Scouts combined," Lafave said.

The net proceeds will go to the scouting district with approximately $48 returning as a rebate to First Glen Walter, Lafave added.

Committee announced

The following are the members of the First Glen Walter Scout group committee for the current scouting year: Keith Lafave, group chair; Claude "Doc" Aube, first vice chair; Joan Paquin, treasurer; Christine Jasmin, secretary.

A Christmas gift of sight

At one time or another we have probably all tried on a blindfold.

Slip it on and, for a few moments, we get a small idea of what it is like to be blind.

Fortunately, when we remove the blindfold we are immediately restored to sight.

For millions of people throughout the world suffering with cataracts, the blindfold is not that easy to remove.

This Christmas, Canadians can give a special present to a friend or loved one and at the same time provide the precious Gift of Sight to someone in the developing world.

For a $25 donation, Operation Eyesight Universal will send a person you name a beautiful Christmas card and information about a person who has been restored to sight.

You will receive an income tax receipt and, best of all, someone in the developing world will get the greatest Christmas present of all -- the Gift of Sight.

"It makes a perfect Christmas gift, especially for those people on your list who already seem to have everything they need," says OEU Executive Director Don O'Dwyer.

Operation Eyesight Universal is a registered Canadian charity that works to treat and prevent blindness in countries of greatest need.

In its 31-year history, OEU's programs have reached nearly 20 million people.

To find out more call Operation Eyesight at 416-759-8011 or write to 759 Warden Ave., Scarborough, ON M1L 4B5.

New president at Retail Council of Canada

Gary Lewis, chairman of the board of Retail Council of Canada has announced the appointment of Diane J. Brisebois, CAE, as president of Retail Council of Canada, effective January 1.

Brisebois takes over the top staff position at Retail Council from Alasdair McKichan, who retired Dec. 2, after 27 years of service with council.

Diane Brisebois comes to Retail Council from Canadian Office Products Association (COPA), where she has served as its executive vice-president for 14 years.

A native of Montreal, Brisebois is recognized as a leader in the association community across Canada.

She has served as President of the Toronto Chapter of the Canadian Society of Association Executives (CSAE) and was voted "Member of the Year" for 1993/1994.

Brisebois has earned her designation as a Certified Association Executive and is a member of the CSAE Board of Directors and Chair of its Industry Association Council.

The association represents retailers' interests federally and provincially and provides cost-saving, educational and informational services for its members, who are retailers of all sizes from coast to coast.

GIFT BASKET CREATIONS
1 DAY SALE
DEC. 10th 10 a.m. to 4 p.m.
30% off
All merchandise
OPEN NIGHTS
Tuesday to Friday
(Starting Dec. 13)
At the corner of
2nd Kenyon and
West Boundary
(Alexandria Auto Glass)
525-2481

We Have A Whole Shop Full Of
Unique, Handcrafted
Christmas Gift Ideas
Fresh Cut Plus Christmas Trees
Only $15 All Shapes and sizes
THE COUNTRY COB
HWY #2, 1 MILE WEST OF GLEN WALTER 931-3115
49-10

95's Have Arrived!
Come admire the newly-designed Tercels...more powerful & economical than ever!!! And, on all 4 & 5-speeds, instead of paying $75 for gas taxes, receive $100 back towards gas taxes...and get 52 miles to the gallon.
Don't forget to see the ALL-NEW AVALON
NEW RE-DESIGNED 1995 TERCEL 2 dr.
Starts at $10,998
LESS $$$$
TOTAL: Too low to print!!
6.3% FINANCING 1995 COROLLA
WAS $12,998 LESS $699
NOW $12,299
6.3% FINANCING 1995 CAMRY
WAS $19,798 LESS $1,803
NOW $17,995
1995 4-RUNNER
WAS $24,728 LESS $2,344
NOW $22,384
Freight, licence & taxes extra. Vehicles may not be exactly as illustrated.
*See Dealer For Complete Financial Details
HIGHLAND TOYOTA
Hwy 34, Hawkesbury 632-6589
Main St., Maxville 527-2735
Jacaues-Yves Parisien
Sandra Sauvé
Vernon Campbell
Art Jones
Viola McRae
Roch Major

Gas Fireplaces
The Hottest New Decorating Ideas.
Golden Flame 6000GDV
Direct-vent natural gas fireplaces allow for creative, yet economical installation.
Golden Flame Slim Line SL2000
The natural gas wall heater with a view. Compact, efficient, affordable.
Northern Comfort Gas Stove GS4000
The charm of yesterday, the natural gas technology of today.
Remote control is available for all models. See your Heat-N-Glo dealer today!
HEAT-N-GLO
QUALITY FIREPLACE PRODUCTS SINCE 1975
All models available in propane or natural gas.
"We would like to thank all of those people who atended our Grand Opening!"
LAJOIE SEASONAL CENTRE
Hwy 34 South, Alexandria
(Across from Alexandria Ford)
525-1913

OPENING SOON!
Friday, December 9
ESTHETIQUES
BELLE FACE
ESTHETICS
TREATMENTS OFFERED:
•Facials, regular and special treatment
•Back Treatment
•Waxing, body and facial
•Pedicure
•Manicure
•French Manicure
•Fiberglass Nails
•Parafin Treatment for hands and feet
•Hand Treatment
•Back Therapy
•Body Therapy
•Cellulite Treatment
•Eye and Neck Treatment
•Eyebrow Arch (tweezing)
•EyeLash and Brow Tinting
•Make-up Applications
•Make-up Lessons
•Bilingual Services
RACHELLE MENARD, prop.
Graduated with honors
Professional Esthetician
Professional Nail Technician
Professional Make-up Artist
PRODUCTS BY:
VAGHEGGI
PHYTOCOSMETICI
BOOK NOW FOR CHRISTMAS!
A Gift Certificate is a great gift idea!
FREE GIFT FOR OUR FIRST 25 CLIENTS
HOURS: Tues., 12 to 9; Wed., 9-5; Thurs., 12 to 9; Fri., 9 to 5; Sat., 9 to 3
270 Main St. S., Alexandria
Beside Dairy Queen
525-5924

White Gift Sunday to help less fortunate



Dalkeith
by Jean MacLennan
874-2385

Roger Cadieux, a native of Breadalbane, son of the late Eugene Cadieux and Cecile Cadieux (now of Cornwall) died at Port Hope on Nov. 29. His wife Lorina, six children and several grandchildren survive. Attending the funeral on Friday, Dec. 2 were his mother, Cecile and sister Rita of Cornwall, Marcel Cadieux, Aurele and Germaine and Claude and Denise Cadieux, all of Breadalbane.

* * *

Claudia Peterson, Lochinvar Road spent a lovely nine-day holiday in San Francisco with her sister Claire Trepanier. A cousin from Seattle joined them for the American Thanksgiving Day.

* * *

A good crowd was at Kirk Hill United Church on Saturday evening when the Stairwell Carollers presented an excellent Christmas concert. Proceeds (about $1,800) were for the John Poston Fund and Angelman Syndrome Research. Ernie MacMillan is still accepting donations if you were unable to attend the service.

* * *

Euchre results at Laggan on Dec. 1 were: ladies first Estelle Brazeau, second, Marion (A.) MacGillivray; mens first Ed Ukrainetz, second, Ted Lapensee. Door prizes -- Beatrice Fontaine, Vina Brown and Marguerite Carriere. Fifty/fifty prizes -- Mora MacGillivray, Marion (A.) MacGillivray, Jean Smith, Johnnie MacMaster, Vina Brown.

Convenors were Brenda Campbell, Karen Kingston, Pauline MacDonald, Pat Horan and Tena MacSweyn. Because the Christmas concert is at the school on Dec. 15, euchre will be held a week earlier -- this week Dec. 8. It is the last play this year and there will be special Christmas prizes.

* * *

On Sunday, Dec. 11, the children will have the service and also their parcels for White Gift Sunday. The donations will be sent to Tyndale House. Following the service the annual Christmas dinner will be held.

This Sunday, Dec. 11 is White Gift Sunday at St. Columba with the gifts to be sent to the House of Lazarus.

* * *

Twelve ladies attended the Breadalbane and Vankleek Hill Mission Circle held on Thursday, Dec. 1 at the Breadalbane Church. A "round robin" of Christmas stories and poems was enjoyed and a circle of prayer followed. Denise DeGraaf and Nancy Orr were the hostesses.

Laggan Public School

This is the last week for swimming at Hawkesbury pool until after the March break. Grades 2 and 3 will be the last group to go. After the Christmas break there will be skating at the arena in Alexandria every Thursday afternoon, starting Jan. 12.

On Friday of this week, the ladies from Inkwell Learning will be back at the old schoolhouse for an old-fashioned Christmas activity to be done with the junior grade students. There was a great deal of enthusiasm when the ladies were here last June, and students are looking forward to having them back.

Mrs. Durin's Grade 2 class did some community service work last week. Each child in the class made a Christmas card to be distributed with the Meals on Wheels trays for December. The cute little reindeer cards they made should brighten up the Christmas meal.

Laurier-Carriere School

Good news: A group of Grades 7 and 8 students with help from Joanne MacDonald and Paul Hurtubise are in the process of preparing a school newspaper for December. Looking forward to it!

Paul Hurtubise's efforts in rebuilding the school's physical education program seem to be bearing fruit. The proof is in the numerous registrations he has received for the different sports he has initiated of which the lunch hour basketball games are just one example.

Parents, don't forget to check your school circular for bad weather instructions. Also, your children will probably need your help in choosing the right clothes to fit our temperamental weather.

The last two weeks' trivia question: When M. Paul went to grade school, he had a holiday at the beginning of December. Why?

Optimist news

The monthly bingo was held last Saturday, Dec. 3. The jackpot winners were Nathalie Bedard and Mrs. Vink. The mystery game was won by Laurette Leblanc of Alexandria;and the bonanza was divided in three by Mrs. McNabb of Vankleek Hill, Mrs. Reasbeck of Vankleek Hill and Ginette Lecuyer of Grenville.

Thanks to all who came to our bingos in 1994; our next one will be on Saturday, Jan. 7, 1995, same time, same place.

* * *

Sandbag results from Nov. 25: Juliette Quesnel captured highest double -- 8040 and highest square -- 1270. Pauline Piché had highest single, 4680. Alain Piché had three top spots -- highest double, 8460, highest single, 4450, and tied with Yvon Paquette for highest square, 1240.

Team positions: 1, Les Anges - 36; 2, Les Canadiens - 34; 3, Les Expos - 27; 4, Les Rosettes - 25; 5, Les 5 Stars - 25; 6, Fleur & Fleur - 18.

Still looking for four players to complete our teams. For information please call Albert Quesnel, 874-2309.

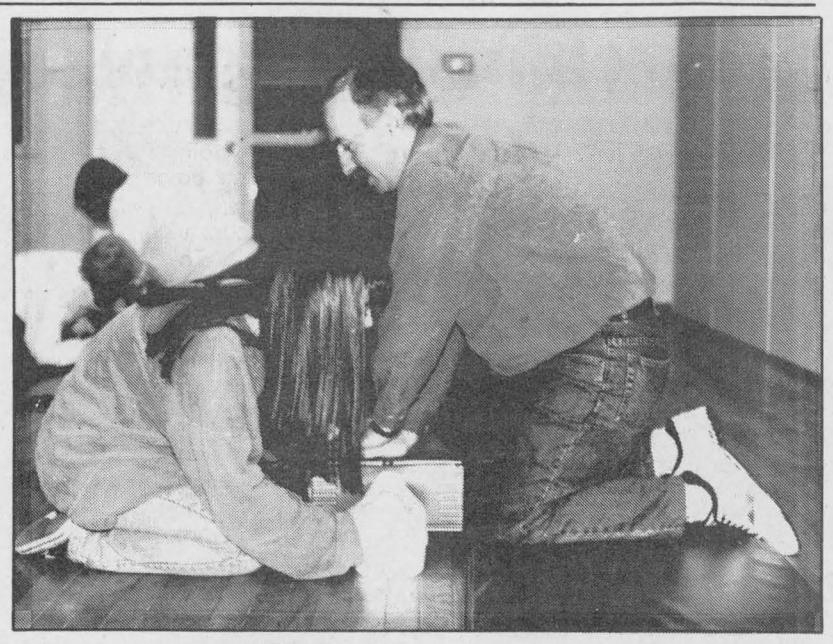

Breathing easy

Helene and Gilles Cadieux practice their technique during a recent Cardio-Pulmonary Resuscitation course sponsored by the Glengarry Chapter of the Heart and Stroke Foundation of Ontario. November was designated CPR awareness month by the Heart and Stroke Foundation.

Green Valley Brownies welcome four members



Green Valley
Margo Pepin
525-3581

A big thank you to Joe Banks, his lovely wife Diane and to the staff of the *Glengarry News* for a beautiful Christmas party Saturday evening. It was greatly appreciated.

* * *

The Green Valley Brownies welcomed four new members this year.

Andrée-Anne Lefebvre, Janelle Champagne, Melissa Mader and Sonia Viau were enrolled on November 16.

The Brownies went for a hike at Cooper Marsh on October 15, had a picnic lunch and then visited the MacDonald farm where they were privileged to watch the buffalo being fed.

They had their Halloween party on Oct. 27 and are now looking forward to their Christmas party on Dec. 15.

That will be their last meeting for this year and Brownies will resume on Thursday, Jan. 12, 1995. Brownies and their leaders wish everyone a very Merry Christmas and a Happy New Year.

* * *

Margo Bently told me the other day that she will be having her paintings on show at the Royal Bank starting this week and until Christmas.

So if you're looking for a special gift why not give a Margo Bently painting? They are very special and beautiful.

* * *

The Daughters of Isabella will be holding their regular monthly meeting on Dec. 14. The evening will begin with a pot luck supper at 6:30 p.m. followed by a short meeting at 8 p.m.

The party will continue after business with a gift exchange among members, games and songs. And I was also asked to mention to members to not forget your secret sister.

All members are asked to attend. Don't forget to return your tickets for the baskets of groceries which will be drawn that evening.

* * *

This month the honor of being chosen altar boy or altar girl at Ste. Marie's Church goes to Nathalie Sarault our altar girl for the month of December.

* * *

Paul and Gloria Poirier of Poirier Bus Lines treated their drivers to a Christmas supper at the Green Valley restaurant. It was greatly appreciated I'm sure by all drivers.

* * *

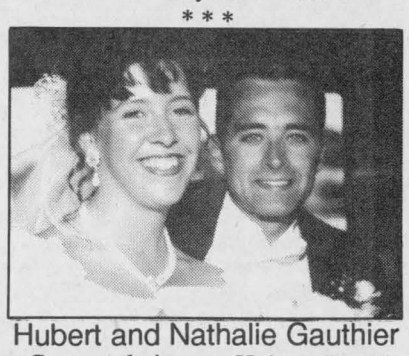

Hubert and Nathalie Gauthier

Congratulations to Hubert Gauthier of our parish and Nathalie Plourde of Windsor who were married in Windsor on July 23, 1994.

Hubert is the son of Maurice and Marianne Gauthier of Green Valley. They now reside at Tecumseh, Ont., which is in the area of Lake St. Clair. Nathalie teaches Kindergarten at St. Jean-Baptiste School in Amherstburg and Hubert studies at the Faculty of Education, Ottawa University at Windsor mini-campus and works at the Windsor Casino as a valet parking attendant. Hubert and Nathalie would like to thank all those who attended their wedding in Windsor. Relatives came from as far away as the Yukon to Sept-Iles, Quebec, and mostly those from the Green Valley and Alexandria area. We wish them happiness and prosperity.

* * *

Birthday wishes going out to Mireille Beriault Dec. 8; Jeanine Campeau on Dec. 9; Cathy Poulin on Dec. 10; Martin Dumouchel on Dec. 11; Pauline Leroux on Dec. 12.

* * *

Get well wishes going out to Lianne Belair who is back home from hospital after having her tonsils out.

* * *

I have heard from a lady so far concerning my article about any relatives from around our area who would be related to Catherine "Obleman" Thompson.

So please if you have any information, give me a call, at 525-3581, I would really like to know.

THANK YOU
To The Voters Of
Roxborough Township
For Electing Me As Your
DEPUTY-REEVE
Your Support Is Always Appreciated
Best Wishes For The Holiday Season
Rene Lalonde 49-1p

DO YOUR PART



Please put yukkies in their place **JOIN US!**

MEUBLES SÉLECTION
Levac
IS
GIVING AWAY MICROWAVES
With the Purchase of this
Kelvinator
Range and 18 cu. ft. Refrigerator Set
YOU WILL GET A MICROWAVE FREE!!!



Value of $139.00

A SUPER BUY AT A SUPER PRICE
$1299
Set



(MER34 or MWER34) (MRT18JZB or MRT18JRB)

Hurry, Offer Ends December 10!

Free Delivery

5676 Hwy 34, Vankleek Hill
613-678-2004 or 2959

Mon. to Wed., 9 to 6
Thurs.-Fri., 9 to 9
Saturday, 9 to 4

49-1c

Save This Holiday Season with Our Low Prices

In addition to our flyer, we offer you these:

Fresh **ROASTING CHICKENS**	1.46 lb.
BACON 11 lb. box	15.99 ea.
Homemade **MEAT PIES** 24 oz.	3.99 ea.
Leg of **HAM,** Whole	1.69 lb.
Cocktail **WIENERS,** 250 g	1.35 lb.
Canada Gr. A-1 **T-BONE STEAKS**	5.59 lb.
Canada Gr. A-1 **SIRLOIN STEAK**	3.99 lb.

Hurry, Sale ends Sat., Dec. 10/'94

Les Viandes **LAROCQUE** Meats
Your only fresh meats, fish and seafood store in Alexandria
Anik Plaza (Behind Liquor Store) Alexandria 525-1818

Church again organizing Christmas eve choir

Lancaster
by Janice Montreuil
347-7464, 347-2420



St. Andrew's Presbyterian Church, South Lancaster, is once again organizing a special choir for Christmas Eve.

There will be three practices on Tuesday evenings (Dec. 6, 13 and 20) at 8 p.m. in the church hall. The choir director is Anne Kanz with organist Malcolm Cumming.

Anyone wishing to join is most welcome. For more information, please call Malcolm at 347-3828 or Ian at 347-7340.

* * *

Knights of Columbus No. 8715 Lancaster will be doing the "Guignole" on Sunday afternoon, Dec. 11 in the Village of Lancaster for the needy families in our area this Christmas season. Please be generous.

A reminder also of the turkey bingo scheduled for the same date, Dec. 11, at 7:30 p.m. at St. Joseph's parish hall. The cost per person is $1 plus $1 for seven cards.

The group will also hold a community breakfast on Sunday, Dec. 18 from 9 a.m. to 12:30 noon at the parish hall. The cost is $4 per adult, $3.50 per child and a special family rate is offered.

All are welcome to attend both events.

* * *

Cooper Marsh is holding three Christmas Tree Ornament workshops using natural materials. They will be held on Saturdays, Dec. 10 and 17, at 10 a.m. both days and again at 1 p.m. on the 17th. Please register before Dec. 10. The cost is $5 per person. For more information, please call 347-1332.

* * *

Pacemakers Seniors Club members will hold their Christmas party on Friday, Dec. 16 at 12 noon with a turkey dinner for members only. All members are invited.

* * *

Plan to spend Friday evening, Dec. 16 at Lancaster Legion and see who the winners of the Lancaster Lucky Bucks contest as well as the Legion draw will be. It could be you. The fun begins at 6:30 p.m. and there will be music and games.

* * *

Doug Fales, Virginia Cope and Tania Doll are just three of the artists exhibiting in the new show at The Marchant Gallery in South Lancaster. Do not be afraid to bring your children -- in addition to seeing original art, they will see the staircase well worn by militia, the old tavern room and the gathering room at the former inn which now houses the gallery. For more information, please call 347-2087.

A reminder to the community of the New Year's Eve dinner/dance at Lancaster Legion. Tickets are now available ($18 each) for a fun evening of dinner, music, dancing, prizes and fun. For more information, please call 347-3286.

* * *

There were two baptisms held at St. Joseph Church in Lancaster on Sunday, Nov. 20. Maria Martina Agnes, daughter of Heidi (Oeggerli) and Michael Krol. Her godparents were Helen and Henry Rzetczyk. Alex Lee James, son of Gail Campbell. His godparents were Ann Leblanc and Shane Pawis.

* * *

Belated birthday greetings, Nov. 26, are sent to Allison Main of Lancaster.

* * *

The members of Lancaster Curling Club were deeply saddened by the passing of George Osborne on Nov. 17.

George was the oldest active member of the club as well as being an honorary lifetime member. Sincere sympathy is sent to his wife, Margaret, and his family. He will be greatly missed by all.

Members are urged to pay their 1994-1995 dues as soon as possible in order to receive their new card keys which are now required to enter the building.

Fees are as follows: men -- $153.74, ladies -- $127, couples -- $227.25, senior men and daytime ladies -- $100.25, juniors -- $16.05, juniors plus one night's curling -- $53.50, industrial -- $225, and social -- $16.05. All fees include GST.

The annual turkey bonspiel will run from Dec. 13 to 17 with a turkey dinner being served on the 17th. Members are urged to sign up now and take a chance on winning a Christmas turkey.

A family fun day bonspiel is being organized for Tuesday, Dec. 27. Members are invited to make up teams consisting of family and friends. Watch for the poster and sign up. It is a fun way to end the Christmas holiday.

The executive members are reminded of their next meeting on Wednesday, Dec. 14 at 7:30 p.m. at the club.

* * *

The annual Lancaster Santa Claus parade merrily wended its way down Main Street last Saturday, Dec. 3 with floats, horses, clowns and Santa himself. Winners are as follows:

Best float -- Lancaster Recreation, second prize -- Lancaster Beavers and third prize -- Lancaster Optimists.

Lancaster Fire Department won for the most original float. Best out-of-town was St. John's Anglican Church.

Williamstown Public School won the Best Youth Achievement award and Ecole St. Joseph of Lancaster won for the Best School float. Best Business award went to Creg Quay.

Best horse and rider went to Bob-T-Tack Shop and best animal award went to Cecile Richie and her wonderful guide dogs.

Best walking costume went to the fabulous foursome of Carmen, Janice, Linda and Robin from Lancaster Legion. In second place was Lancaster Freshmart and third spot went to the Girl Guides.

Mr. S. Claus held court at the Legion and completely charmed the children who have assured him they will be good until at least Dec. 24. A big vote of thanks goes to the Lancaster Service Council who again made the day just right.

* * *

Jolly 50's Club held an open euchre recently and winners were as follows.

Ladies high -- Florida Legroulx, second -- Cecile Leblanc and low -- Doreen Leroux.

Mens high -- Donald McGregor, second -- Adrien Leroux and low -- Lorne Bennett.

Roger Pilon won the door prize.

Fifty/fifty winners were Germaine White, Florence Dubeau, Oliver Trottier, Ileen Latreille, Rita Poirier, Cecile Legroulx and Viola Pilon.

The November birthday party was held on Tuesday, Nov. 22 and winners at cards are as follows.

Ladies high -- Florida Legroulx, low -- Eva Collette and skunk -- Florence Dubeau.

Mens high -- Roger Pilon, low -- Oliver Legroulx and skunk -- John Krol.

Door prize winner was Maurice Chretien.

Fifty/fifty winners were Pat White, Germaine White, Jack McDonell, Marie Jeanne Poirier, Florida Legroulx, Violet St. John and Edna Edmunds.

Kathy Preston made the birthday cake for celebrants Florence and Lorne Bennett, Rolland Bourdeau, Estelle Brazeau, Beatrice Labelle, Hector Leblanc and Olive McCreary.

* * *

Lan Char Senior Centre held an open euchre on Friday, Dec. 2 and winners are as follows.

Ladies high -- Shirley Lizotte, second -- Beatrice Labelle and low -- Eva Collette.

Mens high -- John Fourney, second -- Tony Wetering and low -- Donald McGregor.

Johanna Oetelaar won the door prize.

Fifty/fifty winners were Ileen Latreille, Florence Bennett, John Krol, Beatrice Labelle, Ann MacDonald, Gerald McGillis, Donald McGregor, Tony Wetering and Florida Legroulx.

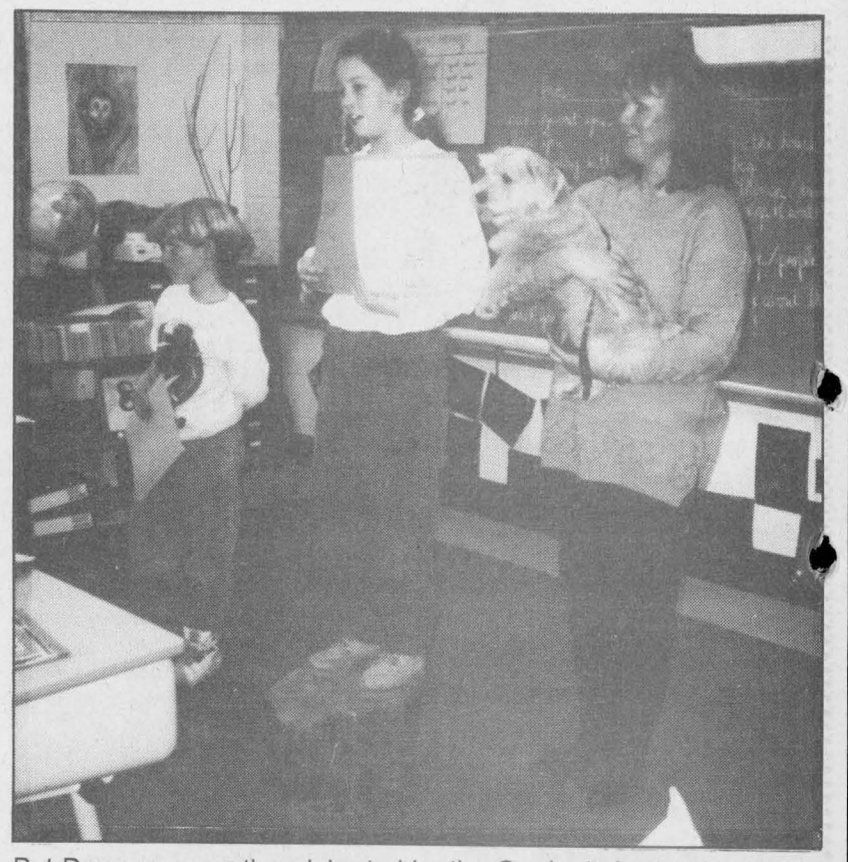

Pet Day was recently celebrated by the Grade 4 class at Lancaster Public School. Mallory Werely is seen, above, honoring her pet Willy with a story. Holding the dog is Mallory's mom. Also shown in the picture is Adam Lancaster.

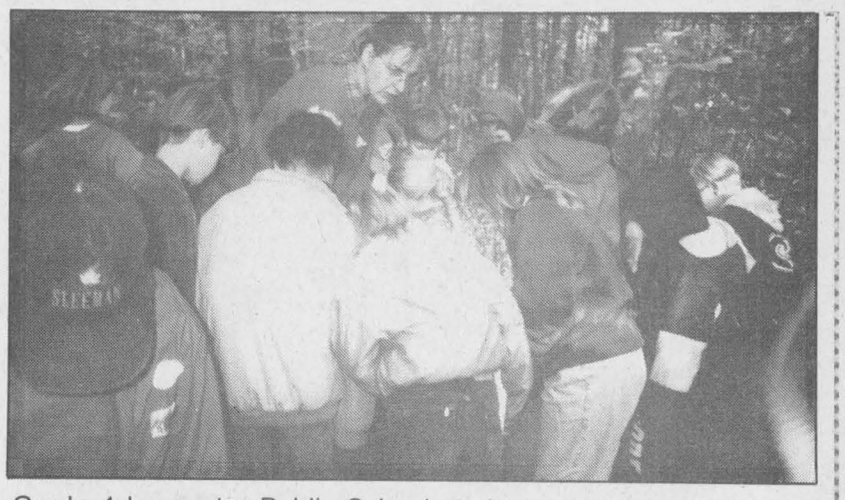

Grade 4 Lancaster Public School students visited the McKinnon Forestry Interpretative Centre recently to participate in the tree identification and edible nuts program. Shown above, Co-ordinator Sue Derochie leads the group in the forest activities.

Area resident to be featured on "Shirley" show

St. Raphael's
Cathie MacDonald
525-1174



The Brownhouse Circle will hold its Christmas party at St. Raphael's Parish Centre on Dec. 14.

Punch will be served at 6:30 p.m. followed by dinner at 7 p.m.

Members are asked to bring a non-perishable item for a food basket for the needy, or a cash donation.

Members wishing to bring a guest are welcome to do so for $9 per person. Our regular monthly meeting will be held on Dec. 7, Wednesday at 11:30 a.m.

Lunch will be served at noon and the draw for the painting will take place.

This should be a fun afternoon of games and cards or just catching up on the Christmas events.

* * *

Bruce Chisholm has discovered his birth family and is now aware of eight brothers and sisters.

Like most adopted children Bruce became interested in his origins and decided to trace his parental identity.

The full story will be featured on the "Shirley" Show on channel 8 Thursday, Dec. 8 at 1 p.m.

Heart and Stroke and Bonnie Stern team up to offer new cookbook

The Heart and Stroke Foundation of Ontario presents Simply HeartSmart Cooking which will introduce to people an exciting new wave in healthy cooking that reduces the amount of fat in their favorite foods without sacrificing the taste they love.

The Heart and Stroke Foundation and Bonnie Stern, owner of one of Canada's most prestigious cooking schools, have teamed up to bring one of the most comprehensive cookbooks on heartsmart cooking to date.

Developed for healthy people who want to eat better and reduce their risk of heart disease, Simply HeartSmart Cooking offers a complete guide to heartsmart eating.

"Simply HeartSmart Cooking contains over 200 delicious recipes and offers practical tips on healthy eating which incorporate the latest nutritional news from the Heart and Stroke Foundation," says Janie MacDiarmid.

"The section on menu planning helps you choose from the variety of soups, appetizers, main courses and desserts to prepare a meal for any occasion."

Proceeds from Simply HeartSmart Cooking help the Heart and Stroke Foundation continue to fund research and health promotion projects.

Each year 75,000 Canadian men and women die from heart disease and stroke.

Previous cookbook sales have raised more than $1 million for the foundation.

Simply HeartSmart Cooking was made possible in part by an educational grant from the makers of Becel. Simply HeartSmart Cookbooks are available at the following locations:

Dr. T. Jaggassar's office -- Maxville, Dr. B. Conway's office -- Lancaster, IDA Alexandria Drug Mart, Jean Coutu -- Alexandria, Lancaster Pharmacy, Centre de Santé, Alexandria.

PHIL HALE FINANCIAL SERVICES

Years	1	2	3	4	5
GIC's	7.05%	7.75%	8.10%	8.25%	8.55%
RRSP's	7.05%	7.75%	8.10%	8.25%	8.50%
RRIF's	7.00%	7.625%	7.875%	8.125%	8.50%

Rates Subject to Change

IN HOME SERVICE AVAILABLE!

RATE INCREASE EXPECTED PLEASE CALL

BUILDING FINANCIAL SECURITY REQUIRES PEOPLE YOU CAN TRUST



938-7782
1-800-771-9288
506 Pitt St.
Cornwall, Ontario
46-tf



PHIL HALE JEANNE DeSERRES

Michel Menard D.D.
Denturist

- Immediate Appointments
- Dental Repair
- Complete Partial and Soft Plates at *"Smiling"* Prices

19-tf



50 Ste Catherine, St. Polycarpe, Que. (514) 265-3332

DISCOUNT MADNESS
Is Our Christmas Present To You!

Pick Your Discount From The Envelopes On Our Christmas Tree

You Get To Pick An Envelope With Every Purchase

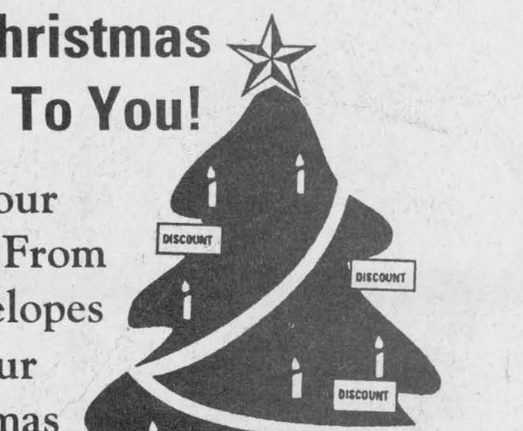

SAVINGS FROM 10% to 40%



CHANDLER'S LIGHTING LTD.
1 Cornwall Centre Road, Cornwall
933-4231

Centre de santé communautaire de l'Estrie
CSCE

Alexandria

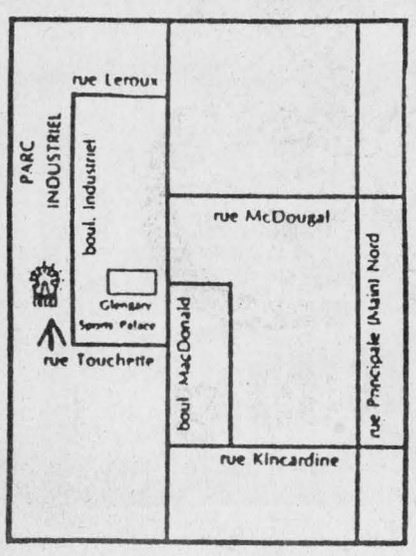

Heures d'ouvertures

Lundi:	13h00 à 17h00
	18h00 à 21h00
Mardi:	8h30 à 16h30
Mercredi:	8h30 à 16h30
Jeudi:	FERMÉ
Vendredi:	8h30 à 16h30
Samedi:	FERMÉ
Dimanche:	FERMÉ

280, boul. Industriel
Alexandria
K0C 1A0

525-5544

Services de Santé:
Physique • Mentale • Communautaire

The Heart of Your Home

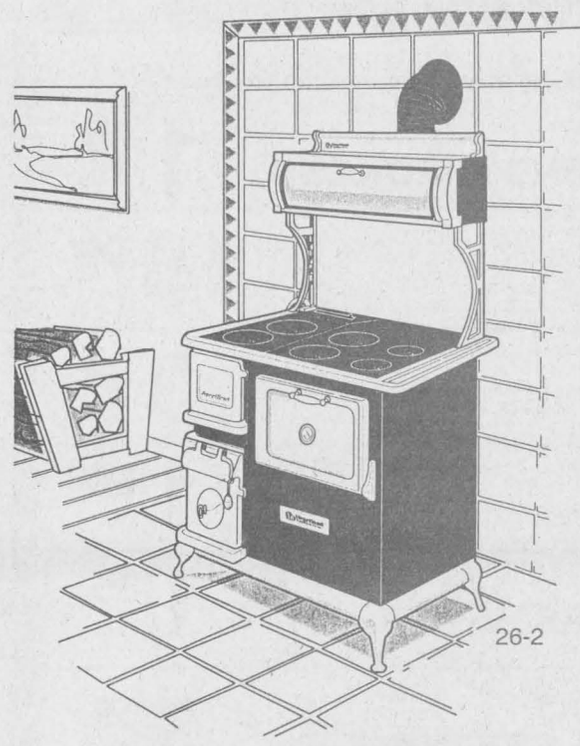

THE SweetHeart COOKSTOVE
An ideal heating and cooking woodstove for small areas.

A TIME PROVEN TRADITION... Heartland Appliances Inc.

SUNWORKS
Renewable Energy Centre
1-613-632-0456
1466 Hwy 34, Hawkesbury, Ont.

HERE'S A RECIPE FOR A HOME-COOKED DINNER JUST LIKE MOM USED TO MAKE:

1. CUT OUT THIS AD.
2. GIVE IT TO YOUR MOM.

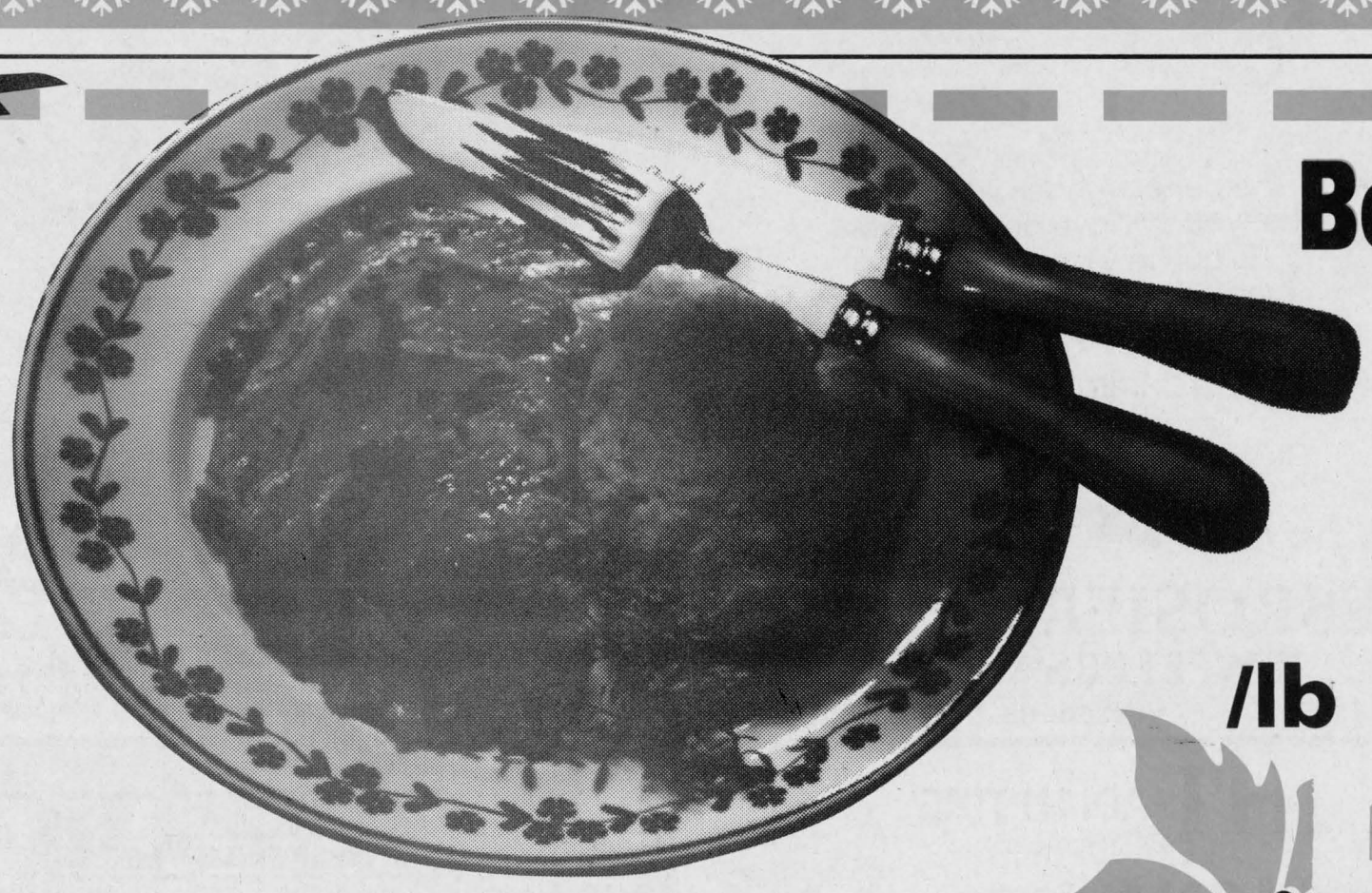

Boneless Sirloin Tip Roast

Cut from Canada "A" Grades or U.S.D.A. Select Beef Hips

2.69 /lb

5.93 /kg



Potatoes

Product of Canada
Canada No. 1

2.99
20 lb bag



Apple Pie

*From Our Bakery, 8"

1.99
600 g

PRICES EFFECTIVE UNTIL CLOSING SATURDAY, DECEMBER 10, 1994.
WE RESERVE THE RIGHT TO LIMIT QUANTITIES.
*BAKERY AVAILABLE AT PARTICIPATING STORES ONLY.

LOEB FOOD PEOPLE

An Old-Fashioned Christmas in Alexandria

This Christmas Campaign Supported by the Alexandria BIA

SHOP ALEXANDRIA
You Could Win Your Share of
$1,500.00
in Alexandria Bucks

SANTA CLAUS PARADE
SUNDAY, DEC. 11 – 1:30 p.m.
See ad on page 22 for more details.

Only **2** Weeks Left

Un Noël du Bon Vieux Temps à Alexandria

SAY GOODBYE TO COLD-WEATHER STARTING

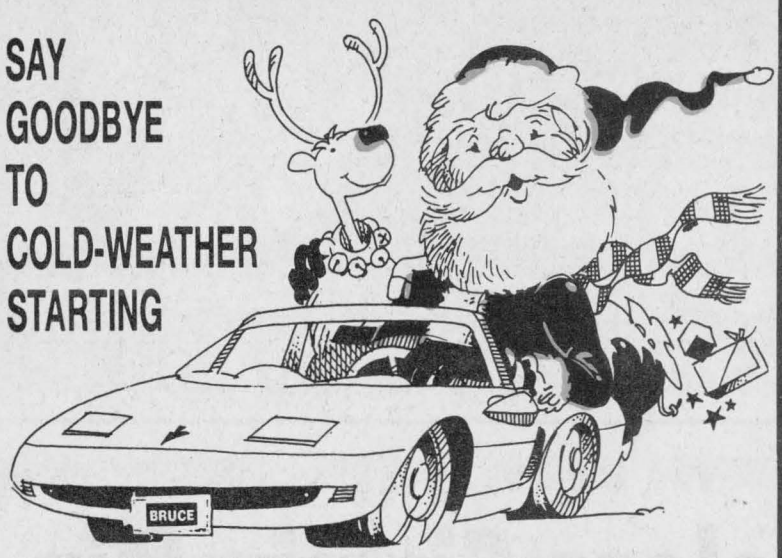

with **AUTO START**
Remote Control Starter
219.99 Installed

ALEXANDRIA SERVICE PARTS AND PRO HARDWARE
431 Main St., South Alexandria 525-3620

I Love You, Mom...



The perfect "thank you" for all her years of love and devotion. Exquisitely created Family Rings, set with the birthstone of each child or grandchild.

DEADLINE FOR CHRISTMAS: MONDAY, DEC. 12

Designed by Siffari

DESROSIERS & HOPE
JEWELLERS & GIFTS
49 Main St. S. Alexandria 48-1c 525-2339



FOR CHRISTMAS... Perfect Match Replicas
Ford New Holland Toys and Collectibles
Good Selection In Stock Now
TROTTIER Farm Equipment Ltd.
NEW HOLLAND
Hwy 43 West, Alexandria 525-3120

A GIFT FOR THE HOME

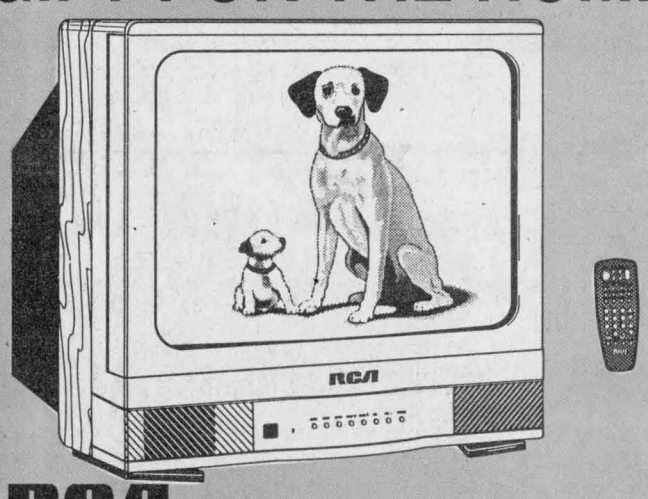

RCA F25652BL
25" COLOR STEREO TV
Master Touch Universal Remote
181 Channel capability with built-in converter
$450
Cash and Carry Only – Limited Quantity
COUNTRYWIDE MARCEL TV-FURNITURE
369 Main St., South Alexandria 525-3692 48-1c

CANADIAN TIRE ALEXANDRIA
400 Main St. South
STORE: 525-3454 / PARTS: 525-4666 / SERVICES: 525-2383

3 DAYS OF SAVINGS
GST
TUESDAY 6, WEDNESDAY 7, THURSDAY 8, DECEMBER '94
on almost EVERYTHING IN THE STORE!

*On presentation of this coupon, we will reimburse with Canadian Tire money the amount of G.S.T. paid on your purchase.

*Applicable on in-store merchandise/parts installed and labor in service centre.

*Not applicable on raincheck/products with current retail price over $500.00.

There's A Lot More To Canadian Tire For A Lot Less.®
Thank you for shopping at your CanadianTire Store in Alexandria
Options ONE CARD. MANY REWARDS. The more you use the Card, the more you save!
Hours: Mon-Fri: 8:30-9:00 (starting Dec. 5) Saturday: 8:30-5:00 Sunday: 11:00-5:00
PAS D'ALCOOL AU VOLANT
Team Canadian Tire
DON'T DRINK AND DRIVE

SUZUKI®
The ride you've been waiting for.™

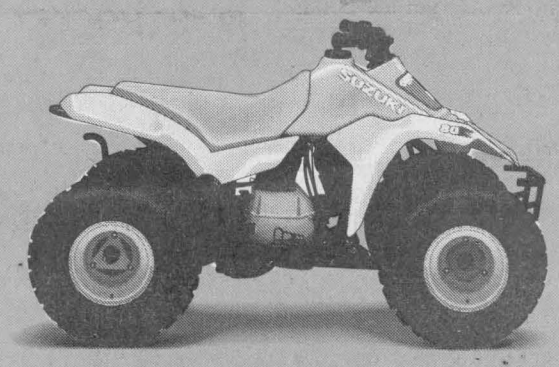

1995 QuadSport® 80
80 cc to 300 cc 4-wheel drive available from stock
On-The-Spot Financing Available
From $2395
Lay-Away Now For Christmas
FREE DELIVERY ON CHRISTMAS EVE
TROTTIER SALES CENTRE
Hwy 34, South Alexandria 525-1925

LEATHER JACKETS
20% OFF



Barbara's
MEN'S WEAR
29 Main St., Alexandria 525-1554

Book Now For Your CHRISTMAS PORTRAIT!
Packages Start At 49.99

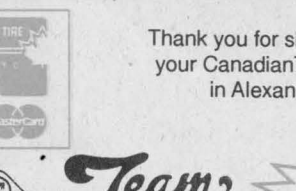

MINOLTA FREEDOM 199.99



MINOLTA MAXXUM 400 si 699.99

Alexandria Prophoto Lab
1 Hour Quality Photo Finishing
421-A Main St. S. Alexandria
Martin and Thérèse Crevier 525-4952
YOUR MINOLTA HEADQUARTERS

Jenny William
* NEWLY ARRIVED! *
A Wonderful Selection of Christmas and Traditional Throws
Any purchase entitles you to a chance to win "LUCY & ME" a lovely triple layer Christmas Throw. Draw will be held Dec. 21/94.
Country & Traditional Gifts and Decorating
14 Main St. South Alexandria 525-4158

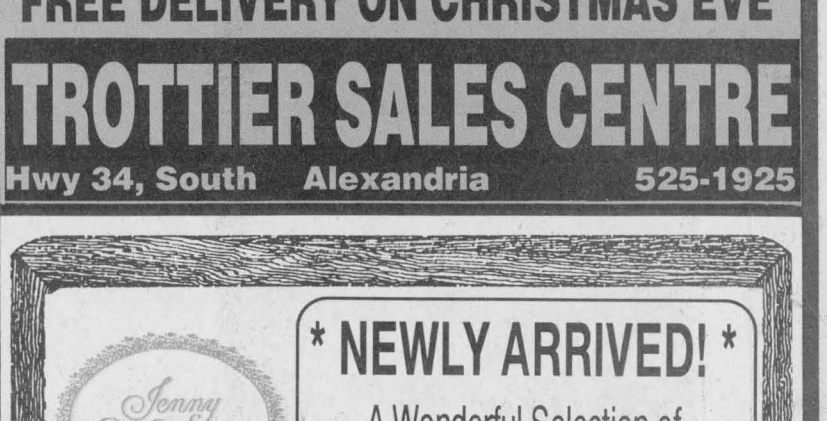



Brockville's Chris Chant (behind goalie Mike Bellemare) can only watch as Rob Curran's shot slips over the goal-line last Wednesday night at the Brockville Memorial Centre. The goal was one of two on the night for Curran as the Tikis and Rebels played to a 6-6 tie. Char-Lan won the shootout.

Staff photo-J.L. Lefebvre

Rebs creep closer to fourth place despite winless week

Despite not being officially credited with any wins, the Char-Lan Rebels managed to collect three points in a busy week of Eastern Ontario Junior B Hockey League play.

The first two points came thanks to a shootout win over the Brockville Tikis last Wednesday night at the Brockville Memorial Centre.

The game goes into the books as a 6-6 tie - for which each team gets a point - but the Rebels get the bonus point for winning the best-of-five shootout 2-1.

Corey Payment and Pete St.Jean scored in the shootout for the Rebels while Char-Lan goalie Luke Mulvaugh stopped four of the Tikis' five attempts.

Mulvaugh had a strong game in relief of starting netminder Ben Flanagan, who was pulled after allowing five goals on Brockville's first 18 shots.

The Rebels played catch-up hockey most of the night, overcoming deficits of 2-0, 4-2, 5-3 and 6-5 to earn the tie. Left-winger Terry O'Farrell scored the game-tying goal with 1:31 left in regulation time.

Rob Curran had two goals for Char-Lan while Dave Campbell, Jamie Harrington, Pete St.Jean and O'Farrell had the singles.

Chris Glashan had a deuce for the Tikis while Brandon Allan, John Hunt, Adam Cameron and Randy Payne also scored.

The Rebels outshot the Tikis 45-32 on the night.

Win against Westport slips away

On Saturday in Williamstown, the Rebels earned their third point of the week by losing 6-5 in overtime to the Westport Rideaus.

It was a game the Rebels could have - no, make that should have - won as Char-Lan blew a two-goal with just over three minutes left in the third.

The Rideaus crawled back into the game when Char-Lan's Corey Payment was called for holding in the Westport zone with 3:23 left in regulation.

Westport scored 20 second later to cut Char-Lan's lead to one and 29 seconds after that it was a new hockey game.

Mark Skeggs made a nifty play from his knees to set up Ian Larocque for the game-winner 1:35 into the extra period.

Tim McAllister, Steve Sled, Jamie Moss, Ian Richardson and Aaron Lewis had the other goals for Westport. Dave Campbell, Corey Payment, Terry O'Farrell, Lyle Sproul and Rob Curran replied for the Rebels.

Rebs lose in Kemptville again

For the third time this season, the Rebels came away from a visit to Kemptville empty-handed as the 73's beat Char-Lan 6-3 on Sunday.

The home team has won all five meetings in the Kemptville-Char-Lan series this season.

Eric Jansen, Shawn Forbes and Aaron Heath each scored twice for the 73's.

Dave Campbell, Rob Curran and D.J. Zaluski connected for Char-Lan.

Mixed feelings for Carter

As Char-Lan coach Jeff Carter saw things, it was a good news-bad news sort of week for his team.

"I have a double feeling - I'm disappointed that we lost that game on Saturday, but I'm encouraged because I know the team is going in the right direction," said Carter.

"We played really well up in Brockville, but Ben Flanagan had a rough start and that put us behind the eight-ball. But the guys kept working and we were able to come back and tie it up.

"Losing that game on Saturday really bothers me. We were leading 5-3 with only a few minutes left - there's no excuse for losing a game like that.

"I thought we were playing our best hockey of the year that night, and a guy takes a stupid penalty to spoil it."

The lost point means that the Rebels are now seven points back of the Winchester Hawks and the Morrisburg lions for the last playoff spot in the St.Lawrence Division.

It also sets up an interesting final few weeks of the 1994 portion of the season as the Rebs will play the Lions twice and the Hawks once before the New Year.

"It's going to be a really big month for us."

Part-timers Matt Reid, Barry Kilbourne and Marc Bellemare are expected to be available for some of the Rebels' key divisional games this month.

Officiating frustrates Rebel brass

Besides Saturday's blown win, the other topic that got the Rebels hot under the collar this past weekend was the officiating in Sunday's game in Kemptville.

The 73's and Rebels were whistled for 63 penalties totalling 162 minutes.

Char-Lan general manager Randy Larocque was also miffed that three Char-Lan goals were called back and that the linesmen were slow to break up a scuffle between Ken MacLeod of the Rebels and Kemptville's Aaron Heath.

The two eventually fought, and because the bout occurred with less than 10 minutes left in the game, the Rebs will have to do without MacLeod for their next game.

"Saturday's game was so well officiated (by Paul Hamilton). To go from that to the way those three guys handled the game on Sunday is ridiculous," said Larocque.

"Those officials didn't have any respect for the teams that were on the ice. We don't deserve that and the fans don't deserve it."

Rebel Yells: It was a busy week in the transaction department for the Rebels. Forward **Melvin Pyke** - who basically has been a non-factor this year because of suspension and other absences - has been released. Pyke's work commitments simply did not allow sufficient availability to the Rebels. Meanwhile, **Pete St.Jean** - who is still hoping for another shot in junior A - will sit out while mulling over his options. Defenceman **Terry Lauzon** has quit the team, opting to play for the Cornwall midgets instead. The Rebels added rearguard **Kyle MacDonell**, who was a regular on the Char-Lan blue-line last season. MacDonell made his debut against Westport on Saturday...Rookies **Tim Corput** and **Kevin O'Farrell** have signed midget cards, but will continue to play for the Rebels...O'Farrell was the Chumps Road Warrior on Sunday. Saturday's St.Hubert game stars were **Dave Campbell** and **Ken MacLeod**...The Rebs have a tough week ahead with tough games against Rideau Division heavyweights. The Gananoque Islanders will be in Williamstown on Saturday while the Rebels will travel to Athens on Sunday to take on the Aeros.

Glens win midget Battle of Glengarry

Eric Lavigne paced the offence with four goals and one assist as the Alexandria Glens easily defeated the Char-Lan Rebels 8-0 in Upper Canada Minor Hockey League play at the Billy Gebbie Arena on Saturday.

After a scoreless first period, Alexandria broke loose for five goals in the second frame and three more in the third.

Kevin Owens, Alain Decoste, Eric Hagen and Jean Theoret each scored once for Alexandria while Eric McCarthy had four assists.

As was the case when these cross-county rivals met earlier in the year, Saturday's game was a chippy affair.

A match penalty for attempt to injure was assessed to a player for each team during a late-game skirmish and a total of 94 minutes in penalties were assessed in the contest.

Peewee Glens win twice

The Alexandria Peewee Glens won a pair of games last week.

On Thursday, Roch Gauthier and Jason Larocque shared the shutout as the Glens defeated the North Glengarry-Stormont Braves 3-0.

The goalscorers for Alexandria were Jean-Francois Menard, Eric Nielsen and Joel Quesnel.

On Sunday, the Glens edged Cornwall 2-1 on goals by Steven Van den Oetelaar and Sebastien Fredette.

Late Menard goal gives Rudi's a 4-4 tie with Williamstown

Danny Menard scored his second goal of the game in the last minute of play to give Rudi Payer Sport a 4-4 tie with the Williamstown Thunder in Char-Lan Indoor Soccer League action at Char-Lan District High School on Monday night.

Kieran Kennedy also scored twice for Rudi's while goalie Pat Clarke allowed Rudi's to take a point in the game by stopping two Thunder penalty shots.

Brian Deschamps scored twice for the Thunder with singles going to Benjamin Pye and Kevin Bard.

Rudi's is 3-1-2 after six weeks of play while the Thunder record is 3-2-1.

The Glengarry Stars won their fifth game in six tries by trouncing the SDG Nomads 8-3 on Monday.

Darrell Hay, Robbie Starkauskas and Toni Boos each scored a pair of goals for the league-leading Stars. Victor Denobriga and Brian Cameron - the top scorer in the CLISL - chipped in with single goals.

Alain Duclos had a pair of goals for the Nomads while Chris MacDonald scored once.

In Monday's other game, Vanelli's Warriors edged M and D Sports 2-1.

Andre Gravelle and Dennis Acheson each scored once for the Warriors (4-2). Mike Lavigueur replied for M and D, still winless at 0-5-1.

In next week's action, the Stars will play the Thunder in the early game, M and D will face Rudi's at 8 p.m. and the Warriors and Nomads will play in the nightcap.

Spartans rough up visiting Crusaders in SDG basketball opener

The Seaway Spartans were not kind to their visitors from Williamstown as the 1994-95 Stormont, Dundas and Glengarry boys' high school basketball season opened last Thursday in Iroquois.

The Spartans beat the Char-Lan Crusaders in all three games of a midget-junior-senior tripleheader.

The senior Spartans - who are heavily favored to win the SDG "A" division this season - routed the Crusaders 87-38 as 6-foot-7 transfer student Dave Peck scored 20 points for Seaway.

Clinton Blok also had 20 points for the Spartans while Mike Bissonnette had the same number for the Crusaders.

Bissonnette's play was the one bright note on the day for coach Mona Le Blanc's club.

"He played small forward for us in that game, but I'll be moving him to the point (guard position)," said Le Blanc. "It will really change the way the team looks when that happens."

The Char-Lan coach plans to use Bissonnette in the same way she used Vicky Peacey on her SDG championship senior girls' team in the fall.

"He's a strong outside shooter, but he also dominates on the boards when he moves in. He positions himself very well and he's a good jumper."

Bissonnette will be asked to shoulder much of Char-Lan's offensive load in the early going as the Crusaders cope with the loss of guard Chris Lumley, who has transferred to General Vanier.

Juniors, midgets lose

The junior Crusaders also lost by a lopsided score on Thursday, losing 57-18 to Seaway.

Rory Blackadder - with five points - and James Nichol - with four - headed a short list of Char-Lan scorers.

Jordan Hale's 10 points and Tim McCuaig's six weren't enough as the midget Crusaders lost 35-26.

All three Char-Lan teams will be in action today as the Crusaders will host the Rothwell-Osnabruck Lancers.

Winning streak ends but Glens still get the points

The Alexandria Glens earned the maximum four points from their two Eastern Ontario Junior B Hockey League games on the weekend, but their six-game winning streak came to an end.

The Glens were officially credited with ties after games against Athens on Friday and in Westport on Sunday ended 6-6 after regulation play and five minutes of overtime. Alexandria earned the bonus point in each case by winning the best-of-five shootout round.

Neither game was one in which overtime appeared inevitable.

The Glens had leads of 4-1 and 5-2 over Athens on Friday, and Alexandria led by two goals with just over three minutes remaining in the third period.

On Sunday, the Glens were trailing 6-3 with less than 13 minutes left before scoring three straight to force OT.

Rookie Karl Hehn scored the winning shootout goal against the Aeros while Carl Bougie did the honors against Westport.

Despite the tension that comes with sudden-death overtime and shootouts, Glens coach Robert Boisvenue welcomed the weekend's close action.

"It's nerve-racking, that's for sure, but it puts character in a young player and helps them to learn how to play under pressure," said Boisvenue. "I think the crowd likes it."

Shootouts also seemed to agree with the Alexandria players, who mobbed Hehn en masse after the forward had beaten Athens goalie Keelan Arnold with Friday's game-winner.

"It was the same thing in Westport," said Boisvenue. "The guys reacted like we had won the championship. That's the way we approach every game."

The Alexandria coach says something special is happening with his club as the Glens continue to find new ways to win.

"The team is like a big family. Everybody sticks up for everybody. There's a bond between the players and the veterans and dong a great job of mixing with the rookies.

"For example, you have an older guy like Nygel Pelletier who'll do anything he can to help out the younger guys."

Of course, being a leader or a follower is a lot easier when your team wins just about every time out.

In fact, things are going so well for the Glens right now, even unconventional moves are paying off.

Take Sunday's shootout against the Rideaus for example, when Boisvenue and assistant coach Pierre Cholette decided to replace Kevin Lemire with Pascal Gasse after Westport had scored once in its first two shots.

Gasse - who had played the first two periods of the game - stopped the Rideaus' final three attempts to preserve the Alexandria win.

"It's not something we decided at the last minute, Pierre and I had actually talked about it," said Boisvenue of the goaltending switch. "Pascal had played well in the first two periods, the only reason we replaced him was to try and get things turned around in the game.

"Plus, Kevin still isn't used to his new pads, and we thought that might hurt him (in the shootout). It seemed to work for us because Pascal made three pretty good saves using his butterfly style."

Carl Bougie had three goals in Fri-

(Continued on page 18)

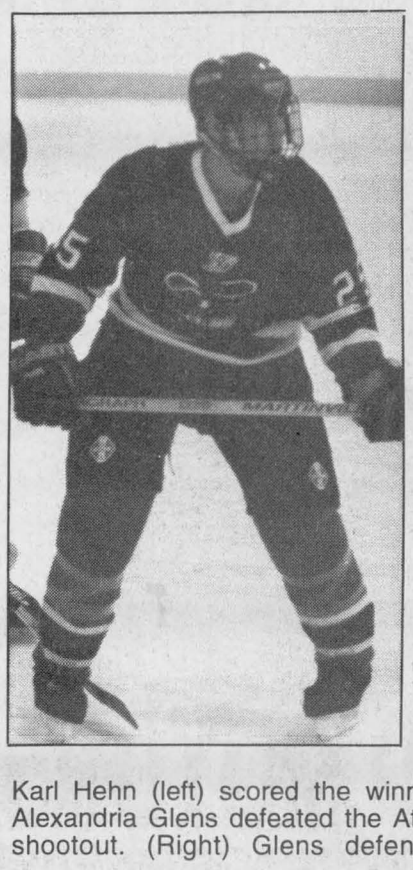

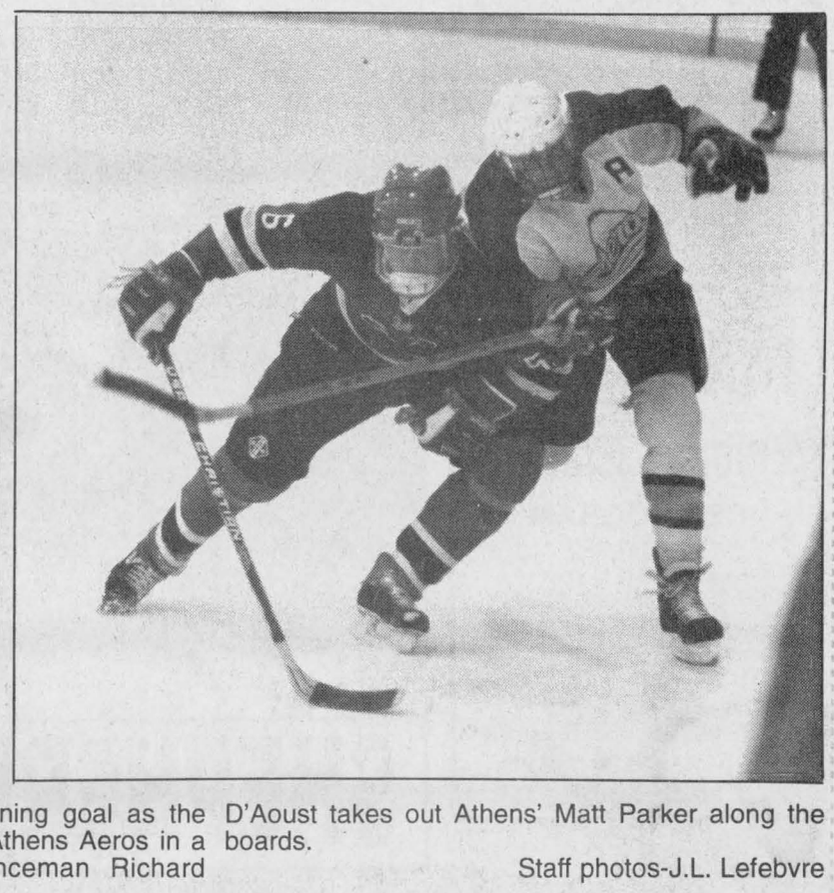

Karl Hehn (left) scored the winning goal as the Alexandria Glens defeated the Athens Aeros in a shootout. (Right) Glens defenceman Richard D'Aoust takes out Athens' Matt Parker along the boards.

Staff photos-J.L. Lefebvre



Tourney raises $200

The Optimist Club of Glen Robertson recently donated $200 to the Marc Boisvenue Bursary Fund. The service club raised money by donating $10 for every team that was entered into its three-pitch tournament this past summer. That tournament was renamed "The Glen Robertson Optimist-Marc Boisvenue Memorial" this year in honor of the young Alexandria resident who was killed in a car accident last winter. Tournament organizer Sue Poirier (left) makes the cheque presentation to Marc's parents (centre) Diane and Michel Boisvenue. At right is Optimist Club president Robert Massie

Submitted photo.

Magoon puts bite in Sharks' attack

Peter Magoon scored three goals to lead the Alexandria Sharks to a 6-1 win over Malyon Excavation in a Char-Lan Minor Hockey peewee division house league game on Thursday.

Darcy McCormick, Rory MacLeod and John Cullen also scored for the Sharks while Leigh Thomson replied for Malyon.

Kalrim Sports split a pair of games, beating Alexandria 3-1 but losing 4-3 to Munro Agromart.

Shawn O'Bery had two goals against Alexandria while Blake Roy added a single. Gilles Lacombe was the lone Alexandria goalscorer.

Brad Snider paced Munro to victory with a pair of goals while Patrick Sloan and Scott McKenzie each tallied once.

David Periard, Sylvain Pilon and Yves Lavigne found the back of the net for Kalrim.

Hurricanes on shutout binge

The RCAFA Villeneuve Tank Lines Peewee Hurricanes shut out three consecutive foes in action last week.

Leigh Ann Wheeler recorded the goose egg on each occasion as the Hurricanes defeated Longevity Acrylics 3-0, the Alexandria Sharks 2-0 and the Aigles of St.Isidore 1-0 in an exhibition game.

Tristi MacSweyn had three goals for RCAFA during the week while Leanne Laframboise, Beth Depratto and Jennifer Pelkey each scored once.

Robert Grant scored twice to lead McCuaig Plumbing to a 4-3 win over the Glengarry Kinsmen in atom division play.

Michael O'Farrell and Jason Cooper rounded out the scoring for McCuaig.

Jong Guay was responsible for two of the Kinsmen goals while Chris Houle had the other.

Shaun St.Pierre, Andrew Knight and Philippe Claude scored to lead Cornwall Aviation to a 3-1 win over McCuaig on Saturday.

Michael O'Farrell scored the only McCuaig goal.

Also on Saturday, MacDonald Grocery doubled the Kinsmen 4-2.

Brian Danaher, J.P. Dupuis, Philip Hirschman and Shawn Rogers each had a goal for the winners. Justin Lalonde and Phillip Touchette scored in a losing cause.

Martin still blazing

Scott Martin scored his third hat trick in two weeks as Mac's Marina tied 6-6 with Sam Cain Excavation.

Jason Alguire had two goals for Mac's while Pat Alguire scored once.

David Small and Sam Cain each had a pair of tallies for Cain while Alexander Hadzocos and Philippe Menard completed the scoring.

Gauthier's Greenhouse finally kept Martin off the scoresheet on Sunday, but Mac's still emerged with a 4-1 victory.

Jason Alguire had the hat trick this time with Dan Olsson adding a single.

Andre Hebert replied for Gauthier's.

Peewee Rebels beat U.S. clubs in minor hockey exhibitions

The Char-Lan Peewee Rebels won two exhibition games and split a pair of Upper Canada Minor Hockey League regular season contests in recent action.

In league play, Char-Lan beat South Stormont 3-1 while losing to the Morrisburg Lions by the same score.

Team captain Sylvain Matte had all three goals against South Stormont while Philip Hadzocos was the only Rebel to score against the Lions.

In the Rebels two exhibition contests, Char-Lan downed a pair of American teams, edging Massena 5-4 and beating North Franklin 5-1.

Matte had two goals against Massena while singles were added by Jamie Leger, Danny Lafave and Philip Hadzocos.

Hadzocos had a two-goal game in the win over North Franklin while Graham Charbonneau, Jordan Flaro and Ed McCorkell chipped in with singles. Danny Lafave had two assists.

Atoms split pair

The atom Rebels played back-to-back games on Wednesday and Thursday and ended up with a split.

On Wednesday, Char-Lan shut out the Morrisburg Lions 4-0.

Mathieu Sarda, Matthew Verdone, Scott Watson and Ryan Major each scored once for the Rebels.

The following night, the Rebels were 4-3 losers to the North Glengarry Stormont Braves despite a two-goal effort by Verdone.

Mathieu Sarda accounted for the other Char-Lan goal.

On Nov. 28, the bantam Rebels dropped a 4-1 decision to South Grenville.

Patrick Dubeau was the lone Char-Lan marksman.

Warriors outgun R-O in hoops season-opener

Darryl Sobering poured in 21 points to lead the Tagwi senior boys' basketball team to a 67-60 win over the Rothwell-Osnabruck Lancers in Stormont, Dundas and Glengarry high school league action last Thursday afternoon in Ingleside.

Todd Stelmach added 16 points to the Warriors attack while Troy Stelmach and Peter Jack each chipped in with 10.

Jeremy Nixon and Kevin MacKillican each had five points.

The Warriors were roasted 73-36 by the Lancers in the junior game.

Troy Stelmach led Tagwi with 19 points while Ian Henderson contributed eight.

Rothwell-Osnabruck coasted to a 46-13 win in the midget contest.

The home-opener for the Warriors was yesterday as Tagwi was scheduled to play host to the Seaway Spartans.

A week of shootouts for the junior B Glens

(Continued from page 17)

day's game against Athens. Chancy Lajoie, Carl Cadieux and Nygel Pelletier each chipped in with a single.

Aaron Curtis, Pete Cunningham, Kevin Merpaw, Karl Herbison, Pete Davis and J.J. Bancroft scored for Athens.

Cunningham and Curtis scored again in the shootout while Jason Hall, Carl Cadieux and Hehn replied for the Glens.

Jason Hall netted a pair of goals against the Rideaus while Derek Durocher, Nygel Pelletier, Richard D'Aoust and Karl Hehn each scored once.

Carl Bougie - who scored the winner in the shootout round - had four assists.

Mark Skeggs had a deuce for Westport while Jason Menard, Aaron Lewis, Ian Richardson and Steve Sled also scored.

Glenformation: Because goals scored in the shootout don't count towards a player's personal stats, **Carl Bougie**'s seven-game goalscoring streak came to an end on Sunday...Alexandria hasn't lost since Nov. 6, when the Glens were drubbed 8-2 in Kemptville. The Glens have dropped only one game since losing in Morrisburg on Oct. 9...The Glens netminding tandem of **Pascal Gasse** and **Kevin Lemire** got quite a scare on the way home from Friday's game. The truck in which the duo was riding struck a deer on Hwy. 34 just south of Alexandria. The crash caused extensive damage to the vehicle but none of the occupants of the vehicle was injured...Defencemen **Michel Jeaurond** and **Hamish Cunning** missed both weekend games because of illness. Forward **Mike Closs** was moved back to the blue-line to fill in...**Randy Gebbie** was a scratch for Sunday's Westport game...Friday's game was delayed by 15 minutes because of problems with the ice-resurfacing machine at the Glengarry Sports Palace...The Brockville Tikis will be at the Billy Gebbie Arena on Friday. The Glens will be in Prescott to play the South Grenville Rangers on Saturday.

Minor bantam Rapids continue to hover near break-even mark

The Seaway Valley Longevity Acrylics Minor Bantam Rapids snuck one game over .500 mark last week by collecting three out of a possible four points in two Ottawa District Minor Hockey Association games.

On Sunday in Kanata, the Rapids won 7-3 as David Dumont paced the offence with three goals.

Eric Fontaine had two goals and two assists while Lindsay Campbell and Kristian Longtin added single markers.

On Sunday in Maxville, the Rapids played to a 2-2 draw against the South Ottawa Canadians.

Campbell and Fontaine were the goalscorers for Seaway Valley. The Rapids record for the season now stands at 9-8-2 for a total of 20 points.

Old Blades hockey loop expanding to Thursdays

The Old Blades Hockey League is now a two-days-a-week affair.

The second-year loop recently added a Thursday session to its Monday outings for the over-50 crowd of puckchasers at the Billy Gebbie Arena in Alexandria.

The 1 p.m. sessions on Monday will continue as usual while the second session will be at 11:30 a.m. on Thursdays.

Ice time is five dollars per game on apy-as-you-play basis. Players may play on Mondays, Thursdays or both.

There is no body contact and slap shots are not permitted.

Any new players are welcome, particularly goalies.

For more information about the league, contact Ross Greer at 525-1714.

KNIGHTS OF COLUMBUS
Home and Auto
REMI Prud'Homme
INSURANCE BROKERS INC.
GENERAL INSURANCE
• AUTO • THEFT • FIRE
FARM
198 Main St. S., Alexandria (613) 525-3134

TRI-COUNTY
Antique Arms Fair
(Formerly Glengarry Antique Arms Fair)
Sunday, Dec. 11
9:30 a.m. to 3 p.m.
at the
CORNWALL
CIVIC COMPLEX
100 Water St. East, Cornwall
Antique Guns, Swords, Military Items, Bought, Sold, Traded and Appraised
Modern guns, hunting and shooting supplies also available.
Admission $3.75 Ladies and children under 12 FREE
Lunch available—Everybody welcome
For more information Call 525-3840 49-1c

SCOTLAND!
Yes, the official TARTAN replica jerseys and warm up suits of the Scottish National Team have just arrived at Santa's Soccer Pro-Shop, together with the latest team shirts and suits of World Champions Brazil, England, Germany and Manchester United. Other countries and clubs available.
Santa also has a good selection of BARBARIAN RUGBY SWEATERS!
List Price: $65.00–$75.00
RUDI'S SPECIAL $49
FREE STOCKING STUFFER WITH EVERY PURCHASE
UMBRO THE SOCCER COMPANY
Rudi
Rudi Payer Sport
YOUR SOCCER PRO SHOP
19810 Cedar Grove Road, Williamstown
347-2542 48-1c

YOU'RE IN ONTARIO. IT'S WINTER. AND YOU'RE NOT GOING SOUTH.



Be ready for whatever nasty little surprises Mother Nature may have in store for you this Winter.
With 4-wheel drive, 153 hp V-6 engine, rear-window defroster and wiper and rear ABS brakes you'll be able to laugh at everything thrown your way.
And for summer's heat, we've equipped the Pathfinder XE with CFC-free air conditioning, AM/FM 8-speaker 130 Watt stereo cassette sound system and a whole lot more.
Starting From $25,490
Nissan offers the best automotive full-line warranty
6 year/100,000 km Major Components Warranty
6 year/100,000 km Emission Control System Warranty
6 year Rust Perforattion Coverage with unlimited kilometers
3 year/80,000 km Complete Vehicle Warranty with no deductible
3 year toll-free 24 hour Roadside Assistance, Canada and U.S.
* Freight, PDI, licence, applicable taxes extra
GRANT NISSAN
700 Rosemount Ave Cornwall
NISSAN 933-7555
48-1c

Glengarry Sports Palace
ICE PROGRAM
WEDNESDAY, DEC. 7
Free Skating - 3 to 5 p.m.
THURSDAY, DEC. 8
Moms and tots 10-11:20 a.m., 1-2 p.m.
FRIDAY, DEC. 9
Jr. B Hockey -- 8:30
Brockville vs Jr. B Glens
SUNDAY, DEC. 11
Public Skating 7:15 p.m.-8:45 p.m.
525-3600

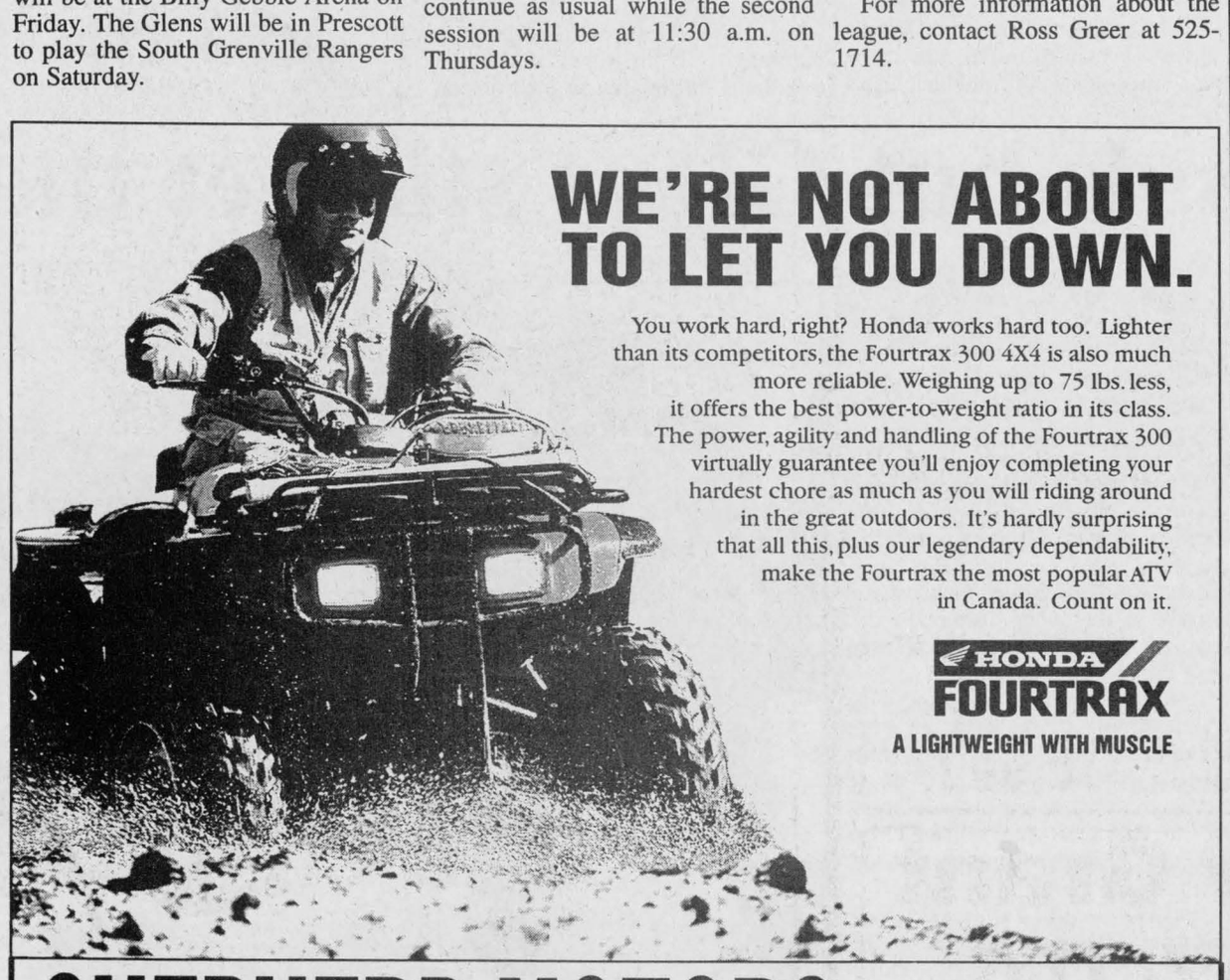

WE'RE NOT ABOUT TO LET YOU DOWN.
You work hard, right? Honda works hard too. Lighter than its competitors, the Fourtrax 300 4X4 is also much more reliable. Weighing up to 75 lbs. less, it offers the best power-to-weight ratio in its class. The power, agility and handling of the Fourtrax 300 virtually guarantee you'll enjoy completing your hardest chore as much as you will riding around in the great outdoors. It's hardly surprising that all this, plus our legendary dependability, make the Fourtrax the most popular ATV in Canada. Count on it.
HONDA FOURTRAX
A LIGHTWEIGHT WITH MUSCLE
SHEPHERD MOTORS
83 Main St. North
Alexandria
525-1402
48-1c

County Scoreboard

Eastern Ontario Junior B
Standings
St.Lawrence Division

	G	W	L	T	F	A	P
Alexandria Glens	**20**	**15**	**3**	**2**	**122**	**82**	**34**
Kemptville 73's	20	11	9	0	92	92	22
Winchester Hawks	20	9	10	1	83	88	21
Morrisburg Lions	20	9	10	1	100	112	21
Char-Lan Rebels	**21**	**5**	**15**	**1**	**96**	**117**	**14**

Rideau Division

	G	W	L	T	F	A	P
Gananoque Islanders	19	12	6	1	102	74	26
Athens Aeros	20	12	6	2	110	81	26
Westport Rideaus	20	10	7	3	93	71	26
South Grenville Rangers	20	6	14	0	61	100	12
Brockville Tikis	20	5	14	1	68	110	11

Results

Wednesday, Nov. 30
Char-Lan 7 Brockville 6 (shootout)

Friday, Dec. 2
South Grenville 7 Winchester 3
Athens 6 **Alexandria** 7 (shootout)
Brockville 6 Morrisburg 4

Saturday, Dec. 3
Westport 6 **Char-Lan** 5 (OT)
Kemptville 2 South Grenville 4

Sunday, Dec. 4
Winchester 4 Athens 3
Char-Lan 3 Kemptville 6
Morrisburg 5 Gananoque 4 (OT)
Alexandria 7 Westport 6 (shootout)

Top St.Lawrence scorers
(Through Dec. 1)

	G	A	P
Carl Bougie, Alex.	**18**	**29**	**47**
Mike McAllister, Mor.	20	18	38
Jason Hall, Alex.	**20**	**17**	**37**
Chad Duguay, Mor.	12	20	32
Rob Gavalucci, Kempt.	15	15	30
Chad White, Mor.	9	18	27
Rob Curran, C-L.	**14**	**12**	**26**
Francis Briere, Mor.	15	10	25
Randy Gebbie, Alex.	**9**	**14**	**23**
Tim Waldroff, Mor.	9	14	23
Karl Hehn, Alex.	**8**	**15**	**23**

Alexandria Lanes
League results

Golden Age (Monday):
High singles - Yvonne Decoeur (225), Reginald Harris (258).
High triples - Rita MacDonald (519), Fred Lapointe (603).

Golden Age (Tuesday):
HS - Eva Cuerrier (251), Al St.Denis (230).
HT - Eva Cuerrier (569), Gerard Seguin (574).

Golden Age (Wednesday):
HS - Edie Hogg (238), Roger Menard (256).
HT - Edie Hogg (539), Roger Menard (636).

Golden Age (Thursday):
HS - Marcella Dorie (249), Michael Horvath (283).
HT - Marcella Dorie (665), Robert Lemieux (660).

Ladies' Commercial:
HS - Maureen Lavigne (275).
HT - Maureen Lavigne (694).

Men's Commercial:
HS - Michel Menard (313).
HT - Michel Menard (806).

Tuesday Country:
HS - Monique Viau (237), Pasquale Mongillo (316).
HT - Monique Viau (646), Pasquale Mongillo (868).

Wednesday Night Mixed:
HS - Marcella Dorie (274), Gilbert Dorie (316).
HT - Joanne Nadeau (725), Gilbert Dorie (898).

Sunday Five-pin:
HS - Mandy Duval (234), Gerald Cholette (259).
HT - Mandy Duval (637), Michael Duval (668).

Monday Ten-pin:
HS - Maurice Bellefeuille (199).
HT - Maurice Bellefeuille (545).

Monkland Ten-pin:
HS - Angus Hope (198).
HT - Eldon Meldrum (515).

Wednesday Mixed Ten-pin:
HS - Mary Hopley (156), Billy Pavlounis (172).
HT - Mary Hopley (417), Daniel Massia (498).

Thursday Ten-pin Mixed:
HS - Monique Maheu (134), George Maheu (223).
HT - Kathleen MacLeod (373), Alain Menard (503).

Sunday Ten-pin:
HS - Bertha Colette (164), Andre Seguin (178).
HT - Bertha Colette (429), Roger Bellefeuille (462).

Char-Lan Indoor Soccer League
Standings

	G	W	L	T	P
Glengarry Stars	6	5	1	0	10
Vanelli's Warriors	6	4	2	0	8
Rudi Payer Sport	6	3	1	2	8
W'town Thunder	6	3	2	1	7
SDG Nomads	6	1	5	0	2
M&D Sports	6	0	5	1	1



Alexandria captain Carl Bougie is the leading scorer of the St.Lawrence Division at the midway point of the season.

Cornwall Indoor Soccer League
Men's Division I

	G	W	L	T	P
La Maison	8	7	1	0	14
Rudi Payer Sport	**8**	**6**	**2**	**0**	**12**
Mr. Sub	8	6	2	0	12
Atlantic Storm	**8**	**5**	**3**	**0**	**10**
Roadrunners I	8	5	3	0	10
Best Western	8	5	3	0	10
Filion Trophies	8	4	4	0	8

Men's Division II

	G	W	L	T	P
CIMF U2's	**8**	**8**	**0**	**0**	**16**
Apple Hill Flyers	**8**	**2**	**5**	**1**	**5**
Jovana's	8	2	5	1	5
Cornwall BBQ	8	1	5	2	4
Jiggers	8	1	5	2	4
Osnabruck Cosmos	8	1	7	0	2
Roadrunners II	8	0	8	0	0

Women's division

	G	W	L	T	P
Minimax Hearts	**7**	**6**	**1**	**0**	**12**
Bergeron Chargers	7	6	1	0	12
Bootleggers	8	4	2	2	10
Kirk Hill	**7**	**4**	**2**	**1**	**9**
Chumps	7	3	2	2	8
Roe Lee Rovers	7	3	4	0	6
Paddy's	**7**	**2**	**5**	**0**	**4**
Old Fort	7	1	5	1	3
Rudi Payer Sport	**7**	**0**	**7**	**0**	**0**

Old-timers' division

	G	W	L	T	P
Rudi Payer Sport	**8**	**6**	**2**	**0**	**12**
Ital-Can Rangers	8	3	3	2	8
Pizza Hut	8	2	4	2	6
Atlantic Storm	**8**	**2**	**4**	**2**	**6**

Top scorers
Men's division I

	Goals
Pat Burke, Rudi's	**25**
Danny Menard, Best Western	18
Kieran Kennedy, Mr. Sub	18
Guy Carriere, Mr.Sub	14
Allan Brown, Mr. Sub	12
Brian Cameron, Storm	**12**
Bruce Tessier, Rudi's	**10**
Greg Deschamps, Rudi's	**10**

Men's division II

	Goals
Pat Clarke, U2's	**13**
Garry Benson, U2's	**11**
Brian Deschamps, U2's	**11**
Dimitry Patoir, BBQ	10
Ben Pregent, U2's	**9**
Kwesi Maloney, BBQ	8

Women's division

	Goals
Dawn Smoke, Bootleggers	17
Rachel Denner, Chargers	17
Deanna Tarbell, Bootleggers	15
Bonnie MacLeod, Hearts	**13**
Lisa Poirier, Kirk Hill	**10**
Wendi Lawson, Hearts	**8**
Lynn Marie Legault, Hearts	**7**

Old-timers' division

	Goals
Pat Clarke, Rudi's	**12**
D.A. MacMillan, Storm	**10**
Oliver Blacker, Storm	**7**
Peter Hill, Pizza Hut	7
Ron McCullough, Rangers	7
Rodney Parkinson, Rudi's	7

Art Benton, Tapis record easy wins

Josee Guerin scored twice to lead Art Benton to a 5-0 win over M and D Sports in Ladies' Sponge Puck League action at the Glengarry Sports Palace on Wednesday.

Johanne Tessier, Debbie Nadon and Barb Benton each scored once for the winners while Karen MacDonald assisted on a pair of goals.

Nathalie Theoret registered the shutout.

In last week's other contest, Tapis Richard Ranger rolled to a 10-1 win over the Atlantic Hotel Storm.

Cheryl Tessier scored three times for Tapis while Elaine Oetelaar and Ann McMillan each had two-goal games.

Brenda MacMaster, Mary Nixon and Jackie Bray also scored while Nixon and McMillan each had three assists.

Kim Major accounted for the only Atlantic goal.

After last week's action, Tapis continues to lead the league with a perfect 7-0 record.

Art Benton is six points back at 4-2 while idle L.C. Electric is third with seven points and a 3-2-1 record.

M and D Sports (three points) and the Atlantic (zero points) bring up the rear.

Need Help With The Farm??
Why Not Try The
Glengarry News Classifieds

COMPLETE SAFETY HELMET AND BOOTS FREE...
WITH JONSERED 2054 TURBO
Strong, smooth, fast and reliable.



Cyl. vol. 53.2 cc. Power 2.5 kW. Weight incl. bar and chain 5.8 kg. Bar length 13"/33 cm.

GET COMPLETE SAFETY HELMET AND SAFETY BOOTS FREE
VALUE $160.00

ALEX ROBERTSON SAWMILL
SALES and SERVICE
Martintown
528-4262
Jonsered

SANTA'S other VEHICLE!

"The #1 Truckline In Customer Satisfaction 4 Years In A Row."





•J.D. Power and Associates 1994 Truck Customer Satisfaction Study (TM) reflects a tie for first place. Study based on a total of 10,334 consumer responses. Study includes compact and full size pickups, vans and SUV's.

EXCELLENT DEALS ON PRE-OWNED WHEELS

1991 CADILLAC FLEETWOOD $18,900.00
This car defies description.....

1992 CHEVROLET ASTRO EXT CL $17,900.00
Only 64,000 kms. .....

1990 4-RUNNER 4 DR. $16,500.00
5-speed, 1 owner. This truck is immaculate ...

Rodger Grant TOYOTA
353 PITT ST. 932-1106

Trespassing on
CEDARS RAPIDS TRANSMISSION CO. LTD.
property.
Please take notice that any person found trespassing on our property will be charged and prosecuted to the fullest extent of the law.
THE CEDARS RAPIDS TRANSMISSION CO. LTD.
921 Principale Street
Rivière Beaudette, Québec
Tel.: (514) 269-3461
47-3c

Give The Gift Of Music
Got a young musician on your Christmas list?
Our store is the best place to start your holiday shopping. We've got the latest equipment and accessories, along with a huge selection of used equipment at the perfect price.
Everything for the musician on your list from the beginner to the professional. It's all here at....
Cornwall's No. 1 Music Store
MELODY MUSIC CENTRE



104 Pitt Street
Cornwall
933-0205

WOMEN'S 599.99 MEN'S
Annual Sale
Snowmobile Suits
2-piece – all leather

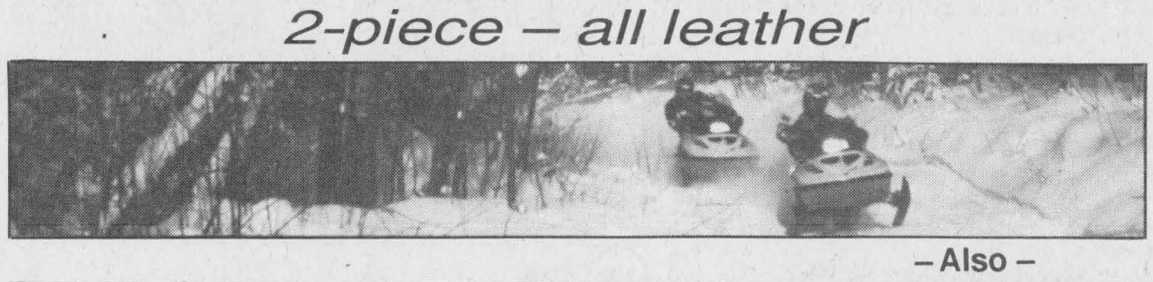



– Also –
NYLON SNOWMOBILE SUITS
99.99



LEATHER BOOTS
109.99

We Are Ready For Winter! Are You?
Our snowmobile suits are made with beautiful leather and Canadian-made.

Cuir L'Ecuyer Leather
(En face de la Régie des alcools) (In front of the Liquor Store)
59, RUE PRINCIPALE EST, HAWKESBURY (ONTARIO)
TÉL.: (613) 632-1069

McCorkell pours in 19 points as Gaels open season with win

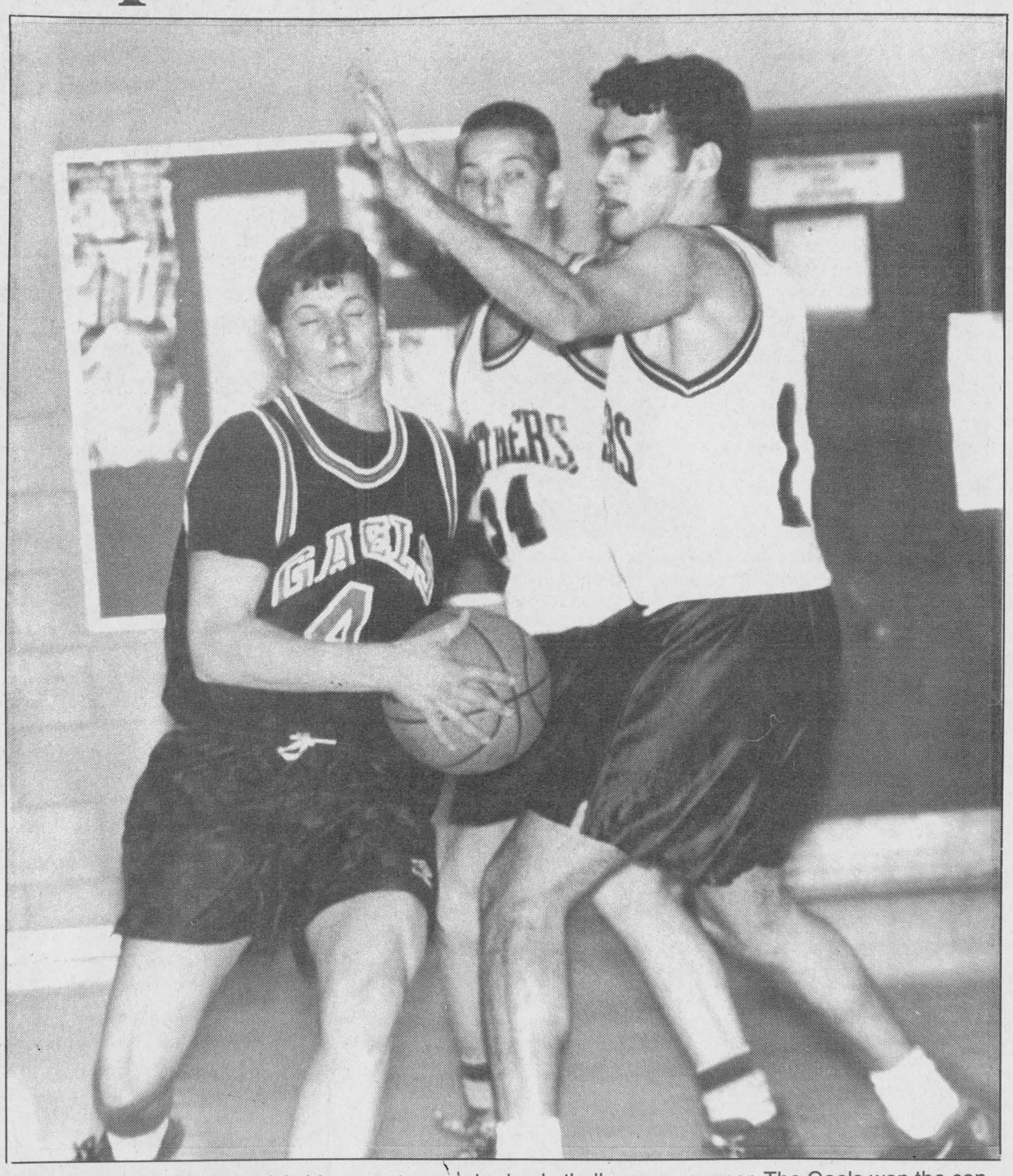

Glengarry's Daniel Steiche (4) drives past a couple of St.Joseph's defenders to get a shot at the basket during last Friday afternoon's SDG senior boys' basketball season-opener. The Gaels won the contest 46-40.

Staff phot-J.L. Lefebvre

The Glengarry senior boys' basketball team defeated the St.Joseph's Panthers 46-40 in the opening game of the 1994-95 Stormont, Dundas and Glengarry "AA" high school season last Friday in Cornwall.

The Gaels were paced on offence by point guard Rick McCorkell, who scored 19 points.

McCorkell got the Gaels going early with his outside shooting. In the first quarter, McCorkell converted a rare four-point by nailing a shot from three-point territory and drawing a foul. He iced the game for Glengarry in the fourth quarter by going six-for-seven from the free-throw line.

Derek Menard scored eight points for the Gaels - all in the first half - while Francois Viau added seven.

Jamie Fawthrop led the Panthers with 10 points.

St.Joseph's won the other two parts of Friday's tripleheader, routing the junior Gaels 62-16 and taking the midget contest 40-19.

In the junior game, St.Joe's roared out to a 37-9 lead at halftime and never looked back.

Shawn Van Diepen led the Panthers' attack with 20 points.

Allan Campbell and Mike Kaluta each had four points for Glengarry.

In midget action, Mitch Champagne and Andre Lalonde each scored eight points to lead the Panthers to a season-opening victory.

Jason White had five points for Glengarry while Leo Bedard.

Seniors have balanced line-up

Based on the first-game results, it appears that Glengarry's best hopes for a playoff contender in boys' basketball rests with Jack Paavila's senior team.

Rick McCorkell brings the whole package at point guard - ball control, defensive intensity, outside shooting, slashing drives and a healthy dose of self-confidence.

With McCorkell keeping enemy defences off-balance, the Gaels will always be a factor on the attack.

McCorkell is joined in the backcourt by Devin Baggs. When he's on with his medium-range jumper, Baggs has the potential to be a big-time scorer.

Speaking of potential, the Gaels' inside game could be good enough to give Glengarry a realistic shot at a good playoff spot.

Derek Menard is a big man with a soft touch around the net while Francois Viau is one of the team's best in the rebounding department.

Throw in Ben Williams, Malcolm MacPherson and Daniel Steiche and the Gaels have a deep, talented array of forwards and centres.

One regular season game is not enough to determine just how good this Gaels team will be, but an improvement on last year's 2-6 record figures to be a very attainable goal.

***

The next action for the Gaels will be on Monday when Glengarry hosts the General Vanier Vikings. The Gaels will be in Ingleside eight days later to play the Rothwell-Osnabruck Lancers and complete the pre-Christmas portion of the schedule.



Happy "18" Birthday-oops
Kelly Boo
December 7
From Guess Who

49-1p

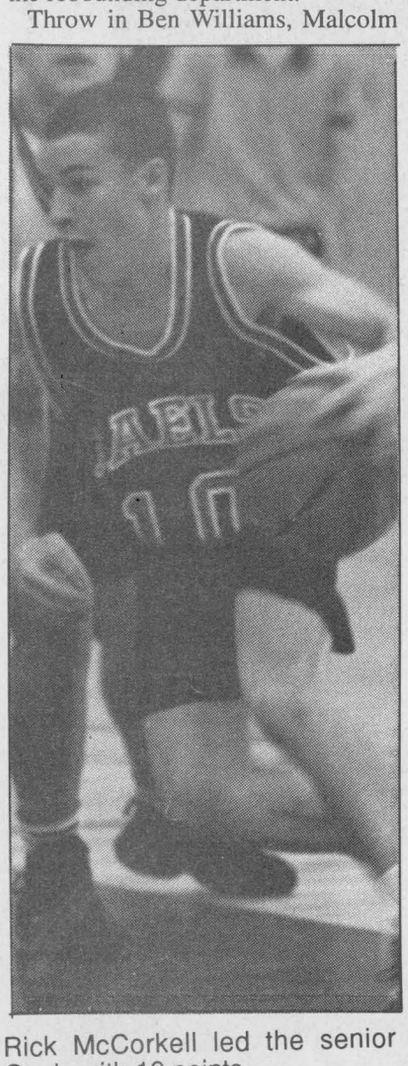

Rick McCorkell led the senior Gaels with 19 points.

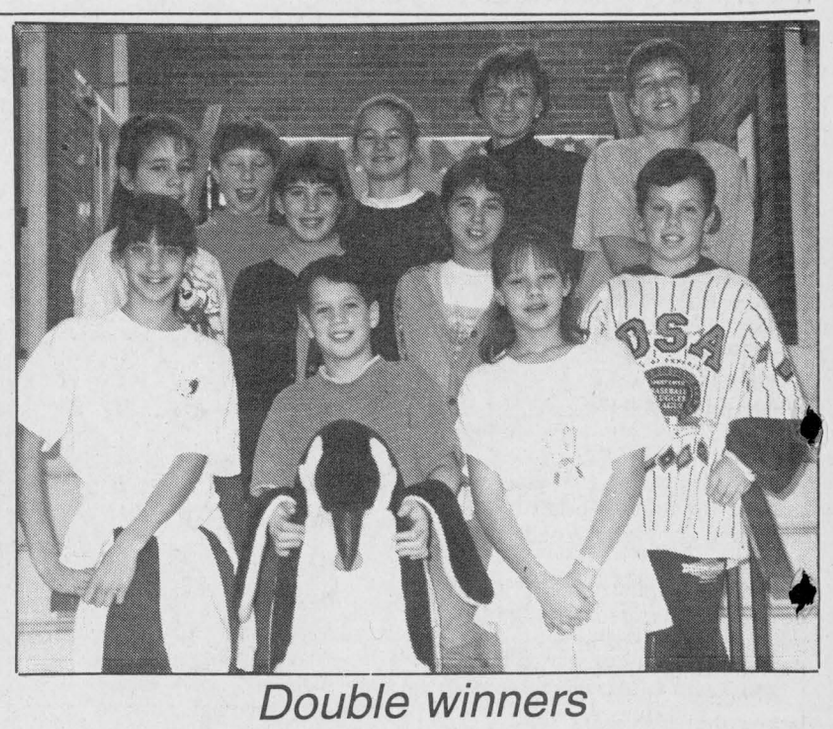

Double winners

Teams from Iona Academy in St.Raphaels won two of the titles up for grabs at the recent Glengarry Athletics volleyball championships. The Iona Penguins (above) won the junior crown by defeating the Iona Polar Bears in the final. Team members were (front row, left to right) Krista Winkiewicz, Michael Bougie, Jessica Van Overbeek, (middle row) Terri Lynn Tessier, Carolyne Wagar, Vanessa Van Sleeuwen, Matthew Gordon, (back row) Cory Martin, Kristen McLeod, coach Mary-Lynne Sauve and Ryan Major. Missing is Stephanie Bourdon

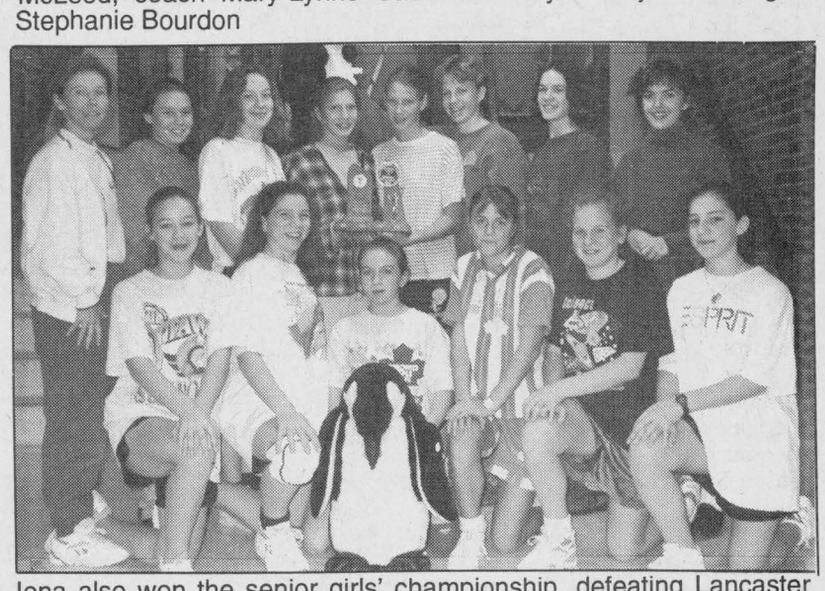

Iona also won the senior girls' championship, defeating Lancaster Public School in the final. Members of the team were (front row) Lee Tuppert, Rachelle Leblanc, Raylene Sauve, Micheline Champagne, Lynn MacDonald, Julia Winkiewicz, (back row) coach Anne Tuppert, Lindsay Legault, Krissi MacDonald, Brenda Van Sleeuwen, Melissa Van Overbeek, Kristen McDonell and Jessica Leroux. Missing is coach Laurie MacDonell.

Government Guaranteed Stripped Bonds

Term (Years)	1	2	3	4	5	10
Yield*	7.50%	8.25%	8.50%	9.00%	9.10%	9.65%

*100% R.R.S.P. Eligible,prices subject to change and availability.
Prices as of December 6, 1994; Yield - if held to maturity

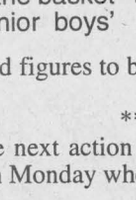

Troy Lalonde

938-7777
MIDLAND WALWYN
BLUE CHIP THINKING™
Blue Chip Thinking is a trademark of Midland Walwyn Capital Inc.

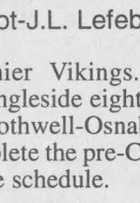

Terry Sylvester

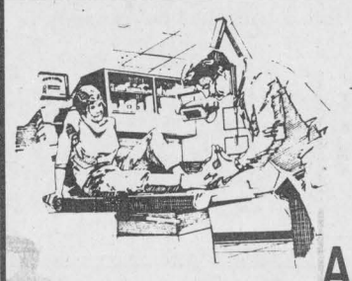

NEW!
TO ALEXANDRIA AND SURROUNDING AREAS
MOBILE FOOTCARE SERVICES
In The Comfort of Your Home:
•electric filing of thickened nails
REGISTERED PRACTICAL NURSE WITH 3 YEARS OF FOOTCARE EXPERIENCE CERTIFIED BY DR. G. MERRY M.D., KINGSTON
FOR APPOINTMENT PLEASE CALL:
JUDY LAROCQUE 525-1105*
*(Alexandria Answering Service, calls will be forwarded)
49-1p

At Goodyear we're blowing winter away.

Great Value Snow Tires
Starting from $53.00
Ultra Grip N

Whitewall Size	Price
P145/80R12*	$53.00
P155/80R13	59.00
P165/80R13	62.00
P185/75R14	69.00
P195/75R14	73.00
P205/75R15	79.00

*Blackwall Size



The Absolute Ultimate in Snow Tires
Starting from $71.00
F32 Ice Radial

Whitewall Size	Price
P155/80R13	$71.00
P165/80R13	82.00
P185/80R13	92.00
P185/75R14	95.00
P185/70R14	97.00



ON SALE!
Premium High Performance All Season
Eagle GT+4

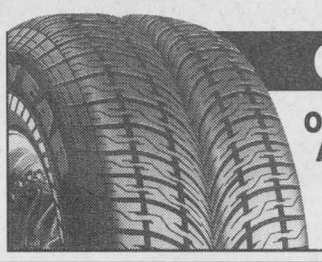

ON SALE!
Our Best All Season Aqua Channel For Wet Traction
Aquatred



Economy all season radial light truck and van
Starting from $110.00
Workhorse

Size	Price
235/75R15 6 Ply OWL	$110.00
215/85R16 8 Ply OBL	116.00
225/75R16 8 Ply BSL	128.00
875R165 8 Ply OBL	130.00
235/85R16 10 Ply OBL	131.00
245/75R16 10 Ply BSL	141.00

Installation and Balancing Extra
Offer ends Dec. 10/94
GLENGARRY TIRE
Glen Robertson 874-2727
GOODYEAR

NO PAYMENTS OR INTEREST CHARGES FOR 90 DAYS O.A.C.

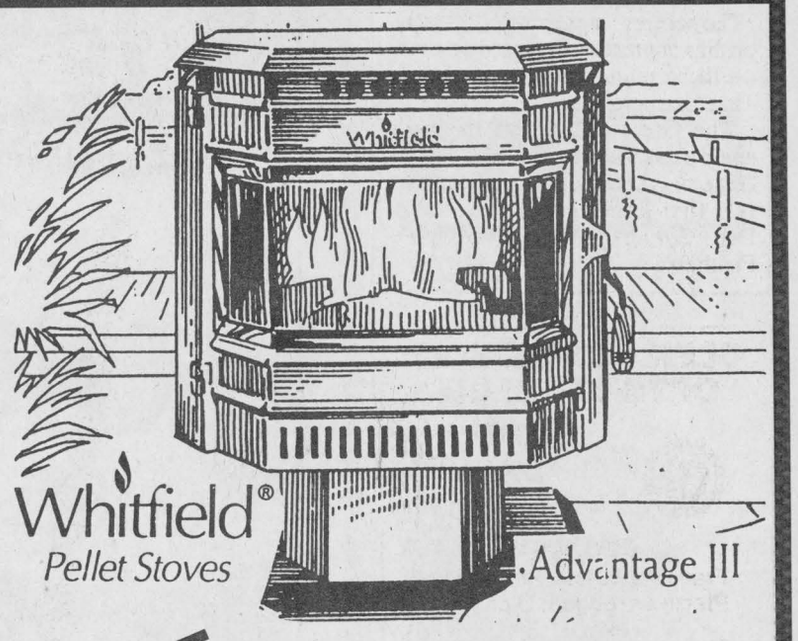

SAVE $269.00
Off The Price of One of The Best Pellet Stoves
The WHITFIELD ADVANTAGE III
Hurry! Limited Time Offer

All Other In-stock STOVES
Pellet or Gas 5% OFF

VISION Gas Stove
With every purchase
FREE FAN
(Value of $169.00)

ASK ABOUT OUR 55,000 BTU STOVE

FUTURE ENERGY PRODUCTS
Open 7 Days A Week
10:00 a.m. to 6:00 p.m.
On-The-Spot Financing Available
Hwy. #2, 1 Mile East of Glen Walter 931-3115
48-1c

ADAMS COMPUTER
Invest In A Learning Experience
Upgrading Performed on Present Systems
HARDWARE and SOFTWARE
Installation and Sales
For Service and Quality Products
936-8357

Flyers earn share of second with win over Roadrunners

U2's defeat La Maison in battle of undefeated CISL teams

The Apple Hill Flyers capitalized on a meeting with the winless Roadrunners II team to pick up their second Cornwall Indoor Soccer League win of the season on Sunday at St.Lawrence College.

The Flyers got two-goal performances by Brian Mosher and Jason Libbos to defeat the Roadrunners 6-1.

Gordon MacPherson and Eric Macdonald also scored for Apple Hill while Dale Langdon accounted for the only Roadrunners goal.

Although Apple Hill is still well below the .500 mark with a 2-5-1 record, the win allows the Flyers to move into a second-place tie in the CISL's second division.

The only team above the break-even mark in the second division is the CIMF U2's, who stayed unbeaten and untied with a win over La Maison in a battle of division leaders. Both the U2's and La Maison were 7-0 heading into Sunday's contest.

Pat Clarke paced CIMF with a pair of goals while Garry Benson and Brian Deschamps netted singles. Pete Lyonnais scored all three La Maison goals.

Despite the loss, La Maison remains in top spot in the first division, two points in front of Mr.Sub and Rudi Payer Sport.

Rudi's moved closer to the division leaders by routing Cornwall BBQ 16-2.

Pat Burke led the RPS scoring parade with 11 goals while Bruce Tessier had a pair. Greg Deschamps, Jason Struthers and Andy McCuaig also scored.

Dimitry Patoir and Kwesi Maloney replied for BBQ.

In another high-scoring tilt, Mr.Sub outgunned the Atlantic Storm 10-6.

Guy Carriere scored four goals for the winners, Kieran Kennedy had a hat trick, Jonathan McCullough tallied twice and Steve Watt added a single.

Brian Cameron had a hat trick for the Storm, Marc Seguin scored a pair of goals and Shawn McClem-ents chipped in with a solo marker.

In Sunday's other men's division games, Jiggers upset Roadrunners I 3-1, Best Western edged Filion Trophies 2-1 and Jovana's defeated the Osnabruck Cosmos 5-3.

Paddy's gets second victory

Paddy's moved up one spot - from eight place to seventh - in the women's division standings by beating Old Fort 3-1 on Sunday.

Isabel Campbell, Becky Howes and Cheryl MacDougall each scored once for Paddy's, which now has two wins in seven tries this season.

Claire Lebrun scored the only goal for Old Fort.

Kirk Hill got four goals from Lisa Poirier and two from Meghan MacPherson in a 6-6 tie against the Bootleggers.

Deanna Tarbell had five goals for the Bootleggers while Dawn Smoke added her 17th tally of the year.

The Minimax Hearts and the Bergeron Chargers remain tied at the top of the division after winning on Sunday.

The Hearts edged Chumps 5-4 as Wendi Lawson scored twice. Lynn-Marie Legault, Bonnie MacLeod and Melissa MacPhee also scored for the winners.

Julie Gallinger had two goals for Chumps while the others went to Lisa Frappier and Jennifer Latour.

Meanwhile, Rachel Denner scored four times to lead the Chargers to a 9-2 win over Rudi Payer Sport.

Sherri McIntosh added two goals for Bergeron while Patricia Roberts, Carrie Rose and Sarah McCullough had solo markers.

Kelly Lariviere scored both Rudi's goals.

Duo leads Rudi's old-timers

Rudi Payer Sport won its sixth old-timers game in eight tries by routing the Atlantic Storm 11-3.

Pat Clarke had five goals for Rudi's to take over the individual scoring lead with 12.

Rodney Parkinson scored four times for the winners while Chris Smith and Taffy Pye chipped in with singles.

D.A. MacMillan had two of the Storm's goals while Andy Hughes had the other.

In the other old-timers game on Sunday, the Ital-Can Rangers shaded Pizza Hut 2-1.

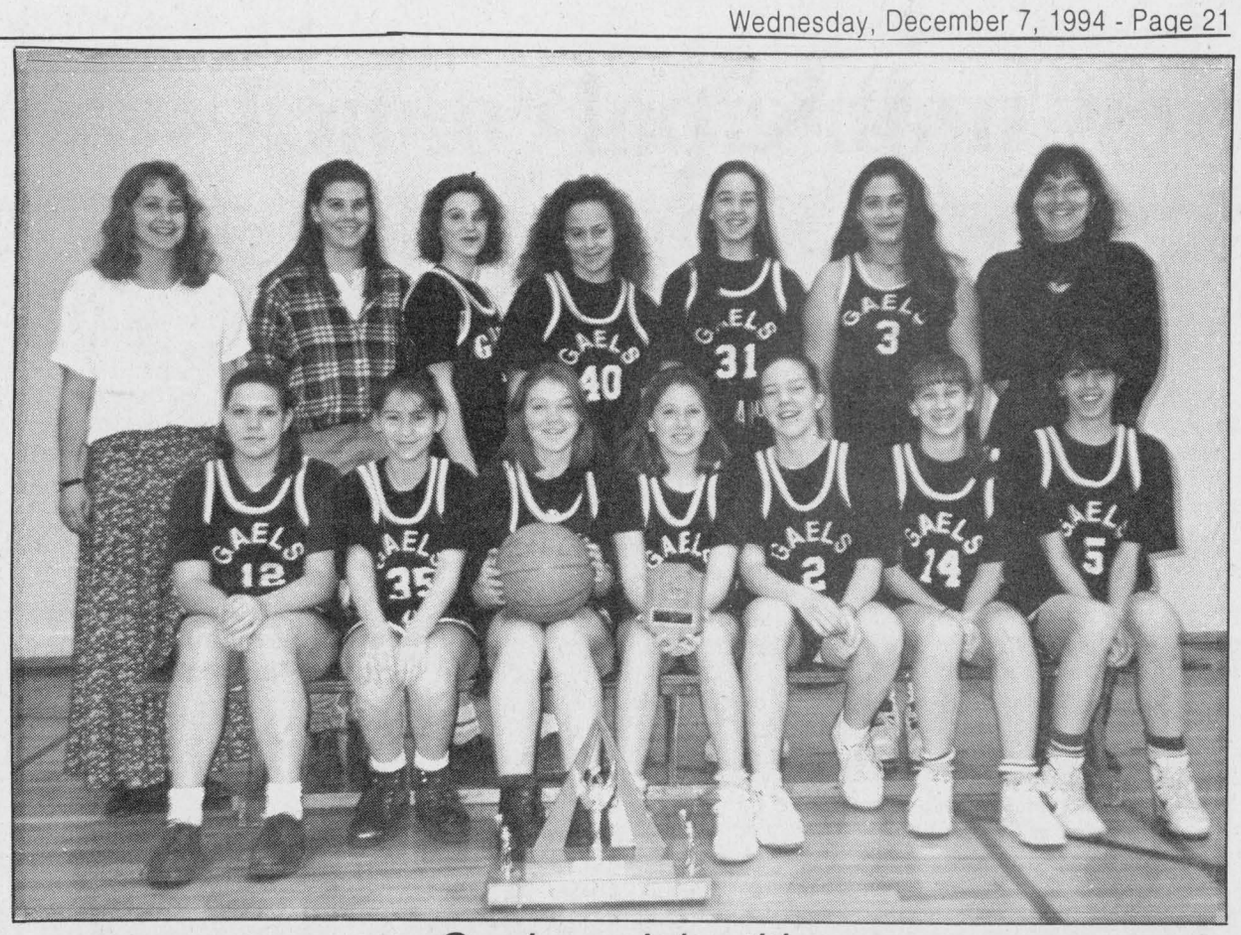

Gaels reclaim title

The Glengarry midget girls' basketball team won the Stormont, Dundas and Glengarry league championship for the second time in three years last month by defeating the La Citadelle Patriotes 31-27 in the final. The members of the winning team were (front row, left to right) Michelle Filliol, Amanda Peralte, Gwen Tuppert, Lauren Robbers, Erin MacDonell, Tanya MacDonald, Tina Bond, (back row) coach Ann Margaret McCuaig, assistant coach Julie Aube, Genevieve Bourgeois, Celyne Brunet, Tammy Bond, Anne Viau and staff supervisor Donna MacGillis.

SDG girls' volleyball season gets under way

The Glengarry Gaels started the 1994-95 Stormont, Dundas and Glengarry girls' volleyball season yesterday at Cornwall Collegiate and Vocational School.

The junior Gaels begin defence of their SDG championship with a new coach as Brian Filion takes over for Nancy Lister, who is on maternity leave until the second semester.

The seniors - a perennial championship contender in recent seasons - will be piloted by veteran coach Tina Cairncross.

The Gaels will be on the road again next Tuesday to take on the General Vanier Vikings. Glengarry's first home game will be on Dec. 20 against the St.Joseph's Panthers.

GLEN ROBERTSON OPTIMIST CLUB

MONTHLY DRAW $1,000

DEC. 4/94

Francine Lajoie, Alexandria
Pierre Larocque, Glen Rob.
Ticket #1154
Next draw January 1/95

COMMANDITAIRES - SPONSORS
SAUVE CONSTRUCTION
Glen Robertson
Tel: (613) 874-2785

GLENGARRY TIRE INC.
Glen Robertson
Ron Valade - 874-2727
49-1c

DENTUROLOGIST CLINIC
CHRIS MARKOU
Licenced Denturologist

Fabrications of DENTURES, PARTIALS and IMPLANTS

Repairs on Same Day 40-tf

Res: (613) 938-7721
Bus: (514) 269-2295

CLASSIFIEDS GET RESULTS

ENFORCER

TOUGH & goodlookin'



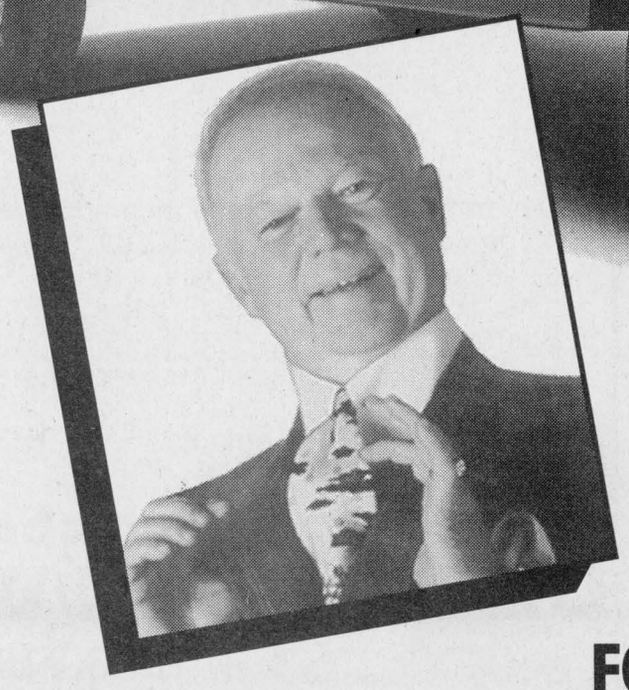

- STANDARD DRIVER'S SIDE AIRBAG
- POWER BRAKES WITH REAR ABS
- 4.9 LITRE ENGINE
- POWER STEERING
- ELECTRONIC AM/FM STEREO WITH CLOCK
- REAR STEP BUMPER
- 5-SPEED TRANSMISSION
- AND MUCH MORE!

NO CHARGE '95 F-SERIES "ENFORCER" PACKAGE

☑ CHROME STYLED STEEL WHEELS
☑ RAISED WHITE LETTERS P235 ALL-SEASON TIRES
☑ UNIQUE BODY-SIDE "ENFORCER" STRIPING

FOR A LIMITED TIME

$14,995*

FORD MERCURY

SEE YOUR ONTARIO FORD & MERCURY DEALERS

HOME OF THE BEST-SELLERS!

*$14,995 based on specially priced 1995 F-150 "Enforcer" 4 x 2 regular cab with P.E.P. 826A, 6 cylinder, 5-speed transmission with $750 cashback applied. Excludes freight ($895), license and applicable taxes. GST is payable on full amount of purchase price before cashback deducted. Limited time offer on No Charge "Enforcer" package. Dealer may sell for less. See dealer for details.

Ontario FMDA, P.O. Box 2000, Oakville, Ontario L6J 5E4

New municipal council sworn in for Maxville village

Maxville
by Gordon Winter
527-2888



The brand new village council was installed last Thursday at 11 a.m. in the council chambers. While reeve George Currier has served for several years as reeve previous to the last term and Donald Cumming has much experience as a member of Roxborough Township Council, the other three councillors are serving as municipal politicians for the first time. Because of a medical appointment, Herb Holmes was absent for this installation which was conducted by clerk, Connie Charbonneau.

Mr. Currier welcomed members of council as well as this correspondent and challenged councillors "to work together for the good of Maxville." He also explained that the chairmen of the various committees would be expected to handle all complaints received from the public immediately in consultation with Mrs. Charbonneau.

After some discussion and reassignment, the chairmen of the committees were announced. Villagers are invited to take note of the following committees in order to be able to direct enquiries and complaints to the proper authorities: Maxville and District Sports Complex -- Russell Dewar and Herb Holmes with Ruth MacQueen as member-at-large; Maxville Manor Board of Directors -- Russell Dewar and Donald Cumming; Maxville Fire Department Commissioner -- Ubald Cardinal; Garbage Collection -- George Currier and Ubald Cardinal; Streets -- Donald Cumming and George Currier; Medical Centre -- George Currier and Herb Holmes; Maxville and District Chamber of Commerce -- George Currier; Sanitary Sewers -- Donald Cumming; Dog Control -- Ubald Cardinal; and Recreation Committee -- George Currier and Herb Holmes.

Other appointments included MacKillican and Associates, Renfrew as auditors, Pierre Guindon of Guindon MacLean, McDonald and Castle, Cornwall, as solicitor and Andre Paquette as dog tax collector.

Routine bylaws were passed in order that the first regular council meeting on Dec. 13 at 7 p.m. can proceed with regular business.

* * *

A photograph recently appeared in a Cornwall newspaper of a four-generation family. Honored was Bertha Lalonde who was celebrating her 84th birthday.

It has just come to the attention of your correspondent that we have a five-generation family. It is headed by Charlotte (Mrs. Phillip) Michaud followed by her daughter Gloria (Mrs. Lloyd) Rolland, her daughter Diane and Harvey Scott, son of the late Donalda and Harvey, their son Donald and Natasha Scott and representing the fifth generation, their daughter Alexandra, born last January. The Scotts all live in Cornwall.

* * *

Edwina and Steve Mills and their children are now calling the brick house on Catherine Street, formerly the home of Sarah (Mrs. Albert) Boisvenue, their home. Mrs. Boisvenue is now a Manor resident and to her and the Mills family, we wish the best.

* * *

As reported earlier, the craft sale sponsored by the European ladies was a tremendous success and now they are proud to announce that the sum of $1,251 was contributed to the Children's Hospital of Eastern Ontario. We compliment the ladies on their generosity and hard work and assure them that another sale will be expected next fall.

* * *

Joy Williams, a lady who was deported back to Jamaica last week from Ottawa, has been assisted on her native island by the Rev. Anthony Bailey, son of the Rev. Frank and Felicia Bailey. Mr. Bailey Jr. has been working for the church down there and he and his family will be home at Christmastime.

* * *

A very successful youth rally was held in the United Church last weekend. About forty young people enjoyed the two days of fellowship, song, study and worship together. Joan Fergusson, the leader of the local youth group in the church, was responsible for this highly regarded activity.

* * *

We congratulate and offer best wishes to Tammy and Tim Black on the birth of their new daughter, Sarah, who has two brothers to keep an eye on her.

* * *

Amy and Shannon MacEwen, daughters of Maureen and Robert, represented the Glengarry 4-H Clubs at the Scotiabank Hays Classic Dairy Competition at the Royal Agricultural Winter Fair in Toronto on Nov. 13 and 14.

* * *

The late Fred Currier was a village native but a resident of Hawkesbury for many years. There, he was an an active Rotarian who was responsible for a great deal of the Club's work on behalf of handicapped children. Recently, the club presented its second pledge of $1,000 to Maxville Manor and eventually will donate $5,000 to the Manor which will have a room named in honor of Mr. Currier's memory.

* * *

If you drive west at the first road south of the village, you will soon see a new sign along the road. It is a hand-crafted sign recognizing the Pioneer Cemetery which lies south of the sign on a well treed knoll.

This cemetery was used from 1819 to 1871 and while its existence was recognized, it was neglected. However, Gregor McEwen and his brother, Ken, of Ottawa, took hold of the restoration project, cleared the brush and built a fence around it. The owners of the land, Jakob Schmid and Ubald Cardinal, gave up ownership of this small plot of land. Mr. Schmid also furnished the cedar posts for the new fence and the two McEwens assisted by Bob Brown, Gregor McEwen's son-in-law, deserve much credit for getting the task done.

If you drive slowly by the Schmid's farm home, you should notice the fence around the cemetery, just one field westward opposite the new sign.

* * *

Natalie Smith, daughter of the late Eva and Stanley Kippen, has once again proven she is a great cook. Her photograph recently appeared in the *Ottawa Citizen* for her winning Italian menu for eight. Mrs. Smith is now a retired teacher and comes naturally by her culinary talents. Of course, she has had to update her cookbooks because her mother, or grandmother, Mrs. Peter Kippen, would not have had recipes for Italian menus. They were unknown here in the olden days.

* * *

The dance-a-thon held at the public school in aid of the Heart and Stroke Foundation of Ontario was a huge success. The students raised $2,228.07 with Colleen Scally in junior kindergarten raising $71, the largest amount and Cory Guindon of Grade 3, $58, the second largest amount.

As usual, many of the school's students are very involved at the Manor. On Dec. 12 at 1:30 p.m. those who have been participating in the "Adopt a Grandparent" program will be attending a Christmas party. On the 21st, Mrs. Harden will bring her senior choir to the Manor.

The junior volleyball team won the tournament at the North Stormont School with players George Bonkowsky, Robert MacMaster, Stacey Benton, Dean Brown, Joshua Simpson, Kaleena McCrory, Chris Guindon, Scott MacDermid, Sarah Beaudette, Ashley Miller, Krissy Jack and Kristine Currier to be congratulated. Injured Christie Morrow served as a great manager and teacher Kathy Lucking was the coach.

* * *

The Glengarry School of Piping and Drumming has had enquiries for a class of beginning pipers to start on Jan. 7, the first teaching date of the new term. A class will be held if sufficient numbers enroll. However, a firm commitment is required from a minimum number. The class will be held at 1 p.m. and all those who missed the starting date in September are invited to take up the chanter in January in preparation for becoming pipers. Information will be supplied by Sybil MacPhee (527-5357), Pat Rozon (938-6677), Elizabeth MacGillivray (525-3201), Sharon Blair (346-2413) or Judy Blackadder (528-4691).

* * *

The winners in the Lions Club Calendar draw last week were Alex and Mary McConnell, Maxville, Rene Aubin, Maxville, Carmin Howes, Kirk Hill, Nicole Beauchesne, St. Isidore, Andrew Lenty, Cornwall and Thomas K. Johnsen, Moose Creek.

The winners of the customer appreciation draw sponsored by the Chamber of Commerce on Nov. 28 were Yvonne McDonell, Ron Whatley, Sally Andre, Lisa Quesnel, Olive Guindon, Garry Rolland, Milan MacPherson, Kevin Curry, Dan MacKenzie and Jason Laplante.

* * *

The next time you visit the Manor, watch for the two new flags -- one the Canadian and the other, the Ontario flag. These have been purchased by the Residents' Council whose members have had this project in mind for some time.

On Dec. 3, the annual Christmas concert was presented by the residents of the Manor. A choir known as Hill's Angels sang several songs and was conducted by Irene Bedford of Avonmore in the absence of Mrs. Hill who was ill. Flora Ann MacGillivray, president of the Residents' Council spoke. Marybelle MacIntyre sang a solo, and Bella MacIntosh, Jessie Lucas, Duncan Bethune, Hattie MacLeod and Jessie Freeland gave appropriate readings.

Grant MacGillivray served as chairman for this concert and thanked all for their participation and presence.

At the Manor's monthly euchre last Wednesday, the winners were resident Josephine Daniels, Alice Richer, Wilma McMillan, George Jackson, Bill McMillan and Mac O'Byrne, named in the appropriate order.

The Diners' Club meets on Thursday at 5 p.m. this week for a Christmas dinner and dance. Sylvester McDonald will be in charge of the music for dancing. This will be the only meeting of the club in December.

Volunteers will offer a gift wrapping service on Dec. 15 and 16 from 2-4 p.m. at the Manor.

A bus trip to view the Christmas lights on Parliament Hill on Dec. 19, leaving the Manor at 5:45 p.m., is being offered to residents and others under the Seniors Outreach Program. Reservations must be made with Kim at 527-2170, ext. 237 as soon as possible.

The monthly foot-care clinic will be held on Dec. 19 from 1-4 p.m. at the Manor under the S.O.S. program.

* * *

With last Saturday such a lovely December day, there were extra broad smiles on the faces of some. The day happened to be the third of the month and the smiling ones are those who believe that the third of the month fixes the weather for the month.

The Canada geese are flying over these days, both southward and northward. This must indicate that they haven't made up their minds yet to start their final flight south. A very large flock went over one afternoon just at dusk.

* * *

The Ernest McEwen who moved his family from the West, 80 years ago would have been "Ernie Peter" son of Mr. and Mrs. P. F. McEwen. Daughter Edna of this family lives in Kingston.

Seventy years ago, Mr. and Mrs. Dan Robertson moved back from the West and purchased the farm on which Mr. and Mrs. Leo Currier live, east of the village.

Sixty years ago, Mr. and Mrs. P. F. McEwen celebrated their 50th wedding anniversary. By this time they were living in the village across from the United Church. He was known as "Peter Black John."

Duncan Stewart, Airdrie, Alberta, was injured while working on his uncle, Norman MacLeod's farm at Skye, 50 years ago. Mrs. MacLeod is a Peter Street resident now.

making your money work

Hours: Friday, Dec. 9 only 9 a.m. to 3 p.m.

TRUST COMPANY G.I.C. and R.R.S.P.

8.10%	8.60%	7.75%
3 year Term G.I.C. or RRSP	5 year Term RRSP (55 yrs plus)	2 year. Term GIC or RRSP

GUARANTEED INVESTMENT CERTIFICATES

G.I.C.'s	1 YEAR	2 YEAR	3 YEAR	4 YEAR	5 YEAR
ANNUAL	7.05%	7.75%	8.10%	8.25%	8.55%
MONTHLY	6.80%	7.50%	7.85%	8.00%	8.25%
R.R.S.P.	7.05%	7.75%	8.10%	8.25%	8.50%

RATES SUBJECT TO CHANGE

GIFFORD ASSOCIATES
A MIDLAND-WALWYN Incorporated Company
613A PITT ST.
CORNWALL

SERVING OTTAWA REGION 40 YEARS
937-0118
FREE PARKING
IN OTTAWA 666 KIRKWOOD AVENUE

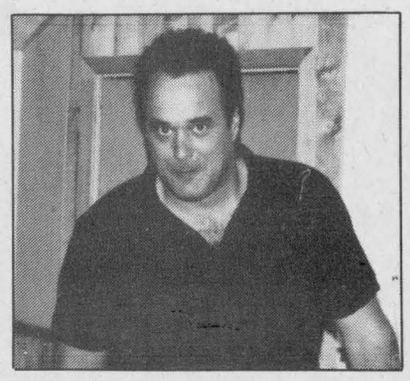

Well! He's 40!
Dec. 11th
Happy Birthday Ray



Winter Clean-up
It's time to get your carpets and upholstery spruced up with
STEAM POWER CLEAN
COMMERCIAL and RESIDENTIAL CARPET and UPHOLSTERY CLEANING
3-CUSHION COUCH and CHAIR $60
4 ROOMS $79
Residential Only
Finished Basement Excluded
Industrial truck Units for Power
NO SHAMPOO - NO STICKY RESIDUE - FREE DEODORIZING
We do Cars, Trucks and Boats
Also Available: Dupont Teflon Carpet Protection
Satisfaction Guaranteed. Call Collect
STEVE COUSENS 538-2213 Moose Creek
16-tf

Caring for Life

VON CANADA By Dr. George McKiel

Beans – Dedicated to Glengarry's Growing Army of Vegetarians

Legumes such as dried beans, peas, lentils are rated in highest esteem by nutritionists. That's understandable for they are a rich source of protein, some varieties containing up to 60 per cent. Recent findings indicate legumes contain substances that dissolve fat globules in veins and arteries so are credited with lowering blood cholesterol. Beans were some of the first crops cultivated by man and, today, most cultures have both their traditional bean recipes as well as their flatulent humor for describing bean's ability to evoke gas. Navy beans and dried limas are the worst offenders in eliciting gas as they have even more of the complex sugars, called oliosaccharides, which when eaten by our gut bacteria generate carbon dioxide gas.

Chloe Fox and family, from First of Kenyon, have bean (been) vegetarians for three decades and Chloe has published an excellent book titled "Chloe's Kitchen" with her own original recipes. Chloe mentions that some Jewish sages believe that the complicated laws of slaughter and usage of animal products were intended to make meat eating so difficult that Jews would give it up and favor vegetarian alternatives. Chloe also points out that animal husbandry, such as beef farming, puts enormous demands on our environment, loss of tropical rain forest and erosion of topsoil being just the tip of the iceberg. Most legumes are available in ready, cooked cans so are easily added to a dish toward the end of its cooking or used as a salad. But it's much cheaper to buy dried varieties and, apart from lentils, they need several hours or overnight soaking, and a similar time to slow cook. The delicious product can be eaten immediately or they freeze well so it's best to do a big batch, a large crockful.

IMPORTANT

Bean cooking – cannot be rushed, use patience for otherwise you'll be stuck with flavorless, gassy beans. Avoid using salt, acidic (like lemon juice, vinegar, or tomato) until after the beans are tender because they toughen the skins and so preclude absorption of water. Beans need soaking in a large quantity of water as they need to be covered – they'll almost double their weight/size. Black beans especially are slow in absorbing water. The soaking water should be changed several times for the red or black kidney beans contain toxins in their outer skin though 15 minutes of boiling will destroy the toxins (most slow cooking also removes the toxins).

CHLOE'S LENTIL SOUP

and as she puts it, perfect with toast and salad on a cold winter day, great for active people who want to keep their weight down and yet not suffer hunger pains.

ingredients: 1 cup red lentils, 3 stalks of celery, 2 grated carrots, 1-2 onions, ground black pepper, 3 cups water, nutmeg, 2 tbs. miso, 1-2 bouillon cubes. Boil and simmer lentils until soft (20 min.). Chop, saute onions and celery. Add the rest and simmer for a few minutes.

P.S. Some plants, including legumes, normally synthesize organic compounds that interfere with the metabolism of invading organisms. Broad beans produce wyerone. Soybeans produce phaseolin, strongly resistant to infection.

This message is brought to you in part by the following
GIANT TIGER
Main St. S., Alexandria

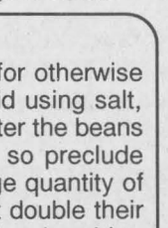

LE CLUB RICHELIEU d'ALEXANDRIA
EN COLLABORATION
Z.A.C./B.I.A.

PRESENTE LA PARADE DU PERE NOEL

Départ au terrain de stationnement du magasin LOEB ALEXANDRIA. Le défilé suit les rues Principale et Kincardine pour se rendre au Palais des Sports.
Le Père Noël sera là pour reçevoir les enfants.
Friandises pour les enfants.

PRESENTS SANTA CLAUS PARADE

The Parade starts at the LOEB ALEXANDRIA parking lot and will proceed along Main and Kincardine Streets to end up at the Sports Palace.
Santa Claus will be there to welcome everyone, especially the children.
Candy for the children.

Dimanche/Sunday
DECEMBRE/DECEMBER 11
13h30/1:30 p.m.

BIENVENUE A TOUS
EVERYONE WELCOME

Parade Route
Trajet de la Parade
Sports Palace
LOEB
Main St.
Kincardine St.

RICHELIEU INTERNATIONAL
PAIX ET FRATERNITÉ

MERRY CHRISTMAS!
JOYEUX NOEL!

Yule Love Lancaster

SHOP LANCASTER AND YOU COULD WIN

$1,000 IN LUCKY BUCKS

Lancaster "Lucky Bucks" are merchandise certificates only — customer's choice
No cash will be given. Bucks may be spent at participating merchants

1 x $200 - 3 x $100 - 10 x $50

Enter at participating merchants.

Town & Country Flowers & Gifts

"The Christmas Place"

- Handmade Christmas ornaments
- Homemade Chocolates and Fudge
- Gourmet Baskets (LCBO Licensed for Wines and Spirits)
- Stained Glass Suncatchers
- Seagull Pewter
- Tartan Tablecloths, Placemats, etc.

Order your Christmas flower arrangements early for friends and relatives for delivery far away!

200 Main St., Lancaster
347-1477

Also available at our Alexandria location
17 Main St. S.
1-800-293-5687
FAX (613) 525-1660

Our Prices Are Our PRESENTS To You!



Kraft DINNER 3 for 99¢

Fresh, Grade A CHICKENS 99¢ lb.

Scotties KLEENEX Box of 300's 99¢

lancaster freshmart
Main St., Lancaster
347-2868

Sale ends Saturday, Dec. 10/94

Choose from NBA and NHL!



SWEAT SHIRTS with team crests
• Bulls • Hornets • Raptors
• Canadiens • Maple Leafs

Laraque Sports
207 Military Rd.
Lancaster
347-1185

Look What's Cooking for Christmas!

Find everything you need for holiday baking at

Denise's Country Kitchen and Deli

- Homemade Soup, Sandwiches and Subs
- Desserts and Muffins • Health and Bulk Food Sections
- All Your Christmas Baking Needs
- Fritz Deli Meats and Party Platters
- Homemade Tourtières and Baked Goods on Special Order

Save yourself some time! Drop off your list or telephone your order. We're here to serve you!

Open Mon. to Sat. 9-5

Main St., Lancaster 347-3328

The Fraser House (1872)

- Antiques
- Locally Handcrafted Items
- "*Naturally*" Skin Products
- Relaxation Tapes
- Gourmet Foods
- Silver and Pewter jewellery, gifts and much more
- Exquisite Belgian Chololates as well as Ghiradelli Chocolates



Enter our draw for a **GIFT BASKET** (Value of $100)

Hours: Mon. to Sat., 10:30 to 5
Sunday, 12:30 to 5

206 Main St.
Lancaster
347-2527

RICH-BRITCHES

CLASSIC COUNTRY CLOTHING

The perfect place to fill her Christmas list!

* * *

Wishing you a Happy Holiday Season!

205 Main St. Lancaster 347-1359

Perfect for Christmas

NEW RELEASE
By Trisha Romance
"Lost Sheep"
$220

Ask us about our lay-away plan

Kathy's Custom Framing & Gallery
113 Main St., Lancaster 347-7257

BOB-T TACK SHOP

WESTERN BOOTS

Over 250 pairs in stock

– PLUS –

OILSKIN COATS and JACKETS

You can find us in Lancaster, just off the 401 Exit on Hwy 2 East

347-7459

Picture Perfect Holidays

Don't miss a shot!

WE CARRY ALL POPULAR SIZES OF FILM

Kodak, Polaroid, Fuji

LANCASTER PHARMACY

209 Military Rd.
Lancaster
347-3971

Extended Hours

Mon. to Thurs. 9 to 6; Fri. and Sat. 9 to 8

MOVIE RENTAL SPECIALS
2 for $4 or 3 for $5

- Great selection of Christmas lights and decorations
- Super Color Film Specials – 24-hr. drop off centre

MAIN'S HOME CENTRE
109 Molan Street, Lancaster
347-3803

SNOWBIRD

ENJOY ANOTHER SUMMER THIS WINTER ON AUSTRALIA'S FABULOUS SUNSHINE COAST

48 days from $2,999 quad ($3,199 triple; $3,579 twin share)

Includes International flights, transfers and accommodation
PRICES ARE BASED FROM L.A. SPECIAL ADD-ON FARE FROM OTTAWA $400

GETAWAY DOWNUNDER

It's summertime in paradise...and the prices have never been so heavenly.

FIJI

- Prices are based from L.A.
- Special add-on from Ottawa $400
- 13 nights beachfront hotel
- All transfers

15 days from $1699!!!

You won't find a better price...Please don't miss this offer!

Ont. Reg. #3038460

For more information please contact: **LANCASTER TRAVEL** 200 Main St., Lancaster 347-7616

THE SUN BECKONS

JANUARY SPECIALS FROM OTTAWA

Save up to $400/couple



Mary Smith

Caribbean Cruise	$1299
All inclusive in Cuba	$739
Jamaica	$639

*all departures are for one week based on double occupancy. Price includes hotel tax and service charges. *Transportation tax not included.*

NEW HOURS
Mon.-Wed. 9-5, Thurs. & Fri. 9-7, Saturday 9-4

Glengarry Key Travel
203 Military Rd., Lancaster (613) 347-4000

Reg. #4306817

The Browse Around Tea Room

FULL COURSE MEALS
Homemade desserts and much more
SPECIALTY TEAS AND COFFEES FROM AROUND THE WORLD

Make reservations for your Private Christmas Lunch or Dinner Parties today (Group of 6 or more)

Open Wednesday to Sunday 11 a.m. to 5 p.m.

Magi Lee and Peter Gyapay

108 Main Street, Lancaster 347-3799

MARCHANT GALLERY

Gallery Artists

to Dec. 24

INCLUDING:

•Doug Fales •Virginia Cope •Tamia Doll •J.P. Leclair
•Martha Markowsky •Antonio Pantuso
•Barbara Simmons •Marion Eyton-Jones

20378 Old Montreal Rd. (cor. King)
SOUTH LANCASTER
(613) 347-2087 HOURS: **Daily 11-5**

Original Art makes an Original Gift!



by Barbara Simmons

Classified Advertising

Church Services

Les Assemblees de la Pentecote du Canada
COMMUNAUTE DE GLENGARRY
WORSHIP SERVICE
Sundays, 6:00 p.m.
BIBLE STUDY
Tuesdays, 8:00 p.m.
Glengarry District High School - Pastor: Francois Labelle
525-0830 41-tfc

Alexandria Alliance Church
SUNDAYS
9:45 a.m. - SUNDAY SCHOOL
for all ages
11:00 a.m. - MORNING WORSHIP
Glengarry District High School
Enter south side of building
Pastor: Rev. George Fry
525-0876

LOCHIEL REFORMED PRESBYTERIAN CHURCH
LORD'S DAY SERVICE
11:00 A.M. AND 7:00 P.M.
BIBLE SCHOOL - 10:00 A.M.
WEDNESDAYS, 7:00 P.M.
PRAYER and BIBLE STUDY
Tel: 874-2989

The Anglican Church of Canada
ST. JOHN THE EVANGELIST
Lancaster, Ontario
(in Glengarry Provincial Park, off South Service Road)
- Holy Eucharist -
SUNDAYS - 9:15 a.m.
Rector: The Rev. Dean Purdy
932-7071

Entertainment

BOB'S HOTEL
Dalhousie, Quebec
FRIDAY, DEC. 9
Entertainment by
2 Live Crüe'
Everyone Welcome
* * *
I.D. Required 49-1c

Berrigan's Pub
Main Street, Lancaster - 347-3434
FRIDAY, DEC. 9
Turkey Shoot at 7:30 p.m.
KARAOKE
9 p.m. to 1 a.m.
SATURDAY, DEC. 17
CHRISTMAS PARTY
Entertainment by
VINTAGE WINE
9 p.m. to 1 a.m.
NEW YEAR'S EVE
PARTY
8 p.m. to 2 a.m.
Hot and Cold Buffet, Party Favors
Entertainment by "Gilles"
Tickets $10/person available at the bar
FOR MORE INFORMATION CALL
347-3434 49-3c

THE ATLANTIC
SERVING GLENGARRIANS SINCE 1882
At the station in Alexandria
THURSDAY to SATURDAY
DECEMBER 8 to 10
JACK McGUIRE
Coming Dec. 16 and 17
DON and DAVE
NTN TRIVIA
Tuesday - General Trivia
Wednesday - Travel Trivia
Thursday - Sports Trivia
Friday - Movie Trivia
Saturday - Music Trivia
Win CDs, T-Shirts, Hats and more
WEDNESDAYS
EUCHRE TOURNEY - 8 P.M.
WINGS & RINGS 15¢ ea.
Reserve now for the Best New Year's Eve Party Around
Limited tickets available
OPEN SUNDAYS 49-1C

Coming Events

MARTINTOWN Community Centre
* * *
Banquet hall available for rental
Tel: 528-4235 or 347-2411

Alexandria Alliance Church invites you to their
CHRISTMAS CELEBRATION
DECEMBER 10th at 7 p.m.
with
CEDERVIEW ALLIANCE CHOIR, Ottawa
PLACE: Glengarry High School Cafeteria
ALL ARE WELCOME
INFORMATION: 525-0876 48-2C

Surprise Birthday Party

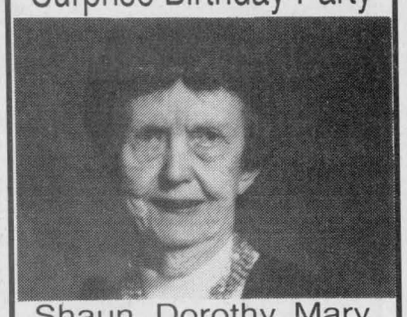

Shaun, Dorothy, Mary, Tena and Billy
invite all friends, neighbors and relatives to help celebrate the
90th Birthday
of their mother
Irene McDonald
Sunday, Dec. 11
Alexandria Legion Hall (upstairs)
2 p.m. to 6 p.m.
Best wishes only
Everyone welcome

Entertainment

Lancaster Inn
347-1887
Reserve your Christmas Party now!
Good dates still available.
* * *
OPEN 7 DAYS A WEEK
Lunch and Dinner Specials
* * *
Join Santa for Breakfast
December 10 and December 17
from 9 a.m. to 11 a.m. 5.95
Hwy #2 west of South Lancaster 48-2c

Frenchie's Place
Main St., Alexandria 525-3510
WHERE ALL YOUR FRIENDS ARE!!!
MONDAY: Come in and check your number!!
TUESDAY - FREE POOL (after 6 p.m.)
SATURDAY, DEC. 10
Mini Pitoune - 1 p.m.
$10 entry
SUNDAY, DECEMBER 11
SINGING MACHINE
WITH DIANE - 6 p.m. to 10 p.m.
Friday and Saturday
Dec. 9 and Dec. 10
GERMAIN LACOMBE 49-1c

THE ORIGINAL Champions ROADHOUSE
TONIGHT-WED., DEC. 7
LINGERIE FASHION SHOW
by Colesce Couture, Inc.
Adm: $5, catalogue included
Door Prizes
THURSDAY, DEC. 8
JAKE AT WORK
FRIDAY, DEC. 9 and SATURDAY, DEC. 10
CATCH-22
New Year's Eve PARTY
Limited Tickets Available
103 Main St. North, Alexandria
525-2128 49-1C

Coming Events

CHRISTMAS CONCERT
with
KEN ROACH
at St.Finnan's Cathedral on
SUNDAY, DECEMBER 18
at 3:00 p.m.
A free will offering will be accepted 49-2p

WHITE CHRISTMAS
CRAFT and BAKE SALE
Community Nursing Home
THURSDAY, DEC. 15
9 a.m. - 3 p.m.
Everyone Welcome 49-1p

Royal Canadian Legion Br. 544
LANCASTER
Oak Street

UPCOMING EVENTS
FRIDAY December 16 - 6:30 p.m.
$500 DRAW Tickets $5 each
(winner need not be present)
Also 10 draws for $50 each (must be present to win)
PLUS LUCKY BUCKS DRAW
MUSIC! FUN!
SATURDAY December 31st
NEW YEAR'S EVE PARTY
DINNER: 7 p.m., DJ: 9-1 a.m.
$18 per person
includes dinner,music, prizes and fun
Bus service available home.
Advance tickets to Dec. 24
BANQUET HALL
Seats 170 - Catering - D.J.
Info - 347-3286 49-2c

CHARLOTTENBURGH RECREATION CENTRE
New Format
BINGO
Every Tuesday at 7:30 p.m.
* * *
OPEN EUCHRE
MONDAY, DEC. 12
1:30 P.M. - 4:00 P.M.
Sponsored by Glengarry Seniors
* * *
Good Hall Rental Dates Available
347-2411 49-1c

GLEN ROBERTSON SOCIAL CENTRE
525-3283 874-2081
* * *
BINGO
Saturday, Dec. 10 from 1 p.m.
New pad system – $10 entry fee
$2600 in prizes • Turkey draw
* * *
CLUB 65
SUPPER and DANCE
DECEMBER 13th
To reserve call 874-2238
* * *
WESTERN LINE DANCING
Every Monday night until Christmas
* * *
Excellent banquet hall facilities for weddings, mixed parties, social gatherings,etc. – Good dates still available for weddings,stags, etc. 49-1c

Coming Events

Glengarry Old Tyme Fiddlers' Christmas Dinner and Dance
Saturday, Dec. 10
Bonnie Glen Pavilion
Music by Antrim
Dine 7 p.m. – Dance 9 p.m.
Reserve Tickets from:
Fred Leroux 527-5672; Bev MacQueen 524-5591; Rene/Sherrill Trottier525-1521 Jean MacGuaig 527-2064
Dinner/dance $15/pp • Dance $8/pp 48-2c

TURKEY BINGO
St. Raphaels Parish Centre
FRIDAY, DEC. 9th
8 p.m.
Prizes - 10 games for a 15 lb. turkey 49-1c
1 game for a 25 lb. turkey

GLENGARRY SPORTS PALACE
Tel: 525-3600
BINGO
THURSDAY, DEC. 8
7:30 p.m.
Admission $15
11 games at $50
8 games at $100
1 game at $1,000
1 BONANZA 60/40
4 SPECIALS 50/50
Proceeds to ADMHA 49-1c

BONNIE GLEN
525-3078 525-2646
DON'T BE DISAPPOINTED!!
Book Now For Your Christmas Party
* * *
The Bonnie Glen is perfect for your small or large group and their activities
* * *
SATURDAY, DEC. 10
OLD TYME FIDDLERS
CHRISTMAS PARTY and BUFFET
Music by ANTRIM. Supper at 7 p.m. Dance at 9 p.m. Reservations for the buffet greatly appreciated.
Everyone Welcome
* * *
SATURDAY, DECEMBER 17
FARLEY WINDOWS CHRISTMAS PARTY 49-1C

The Glengarry Club of Ottawa
NEW YEAR'S EVE
DINNER and DANCE
Saturday, December 31st
Featuring
THE BRIGADOONS
Location: PATRO HALL
40 Cobourg Street, Ottawa
Time: 6:00 p.m. - 1:00 a.m.
Dinner at 7:30
Price: $38.50 each
includes wine and party favors
For information call
Ottawa - 825-9188
Glengarry - 527-3411
If numbers warrant, we would like to organize a bus from Glengarry 49-1c

Maxville & District Sports Complex
Osie F. Villeneuve Arena
Maxville 527-5659



THURSDAY, DECEMBER 8 - JOHN DEERE DAY 1995
Afternoon 1:30 - Evening: 8:15
* * *
PLANNING FUTURE EVENTS?
Weddings - Mixed Parties - Family Reunions - Meetings - Classes
Fully Licensed - PHOTO I.D. MANDATORY
AIR CONDITIONED BANQUET HALL 49-1C

La Montée d'Elle
2ième ASSEMBLÉE GÉNÉRALE ANNUELLE
LA MONTÉE D'ELLE
Centre de ressources en violence familiale de S.D. & G. Inc.
Mercredi, 7 décembre 1994
19h 00
au Centre Culturel Les 3 P'tits Points
280, Boul. Industriel
Alexandria
Cartes de membres en vente à la porte
Coût: 2,00$
Bienvenue à tous! 48-2c

Coming Events

EAST Hawkesbury United Church annual Christmas Concert, Saturday, Dec. 17, 1994 at 8 p.m., Recreation Centre, Ste. Anne de Prescott. Program, bake table and lunch.

SPECIAL Christmas euchre, December 8, 8 p.m. at Laggan School. 49-1c

New Year's Party
1994
DECEMBER 31st
9 p.m. to 3 a.m.
Glengarry Sports Palace
D.J. MUSIC
Dancing, Prizes, Buffet, Party Favors, Cash Bar
Sponsored by the Lancaster Township Soccer Association
Tickets available at the Sports Palace
$15.00 per person
For information call Peter MacLeod, 347-7439, Shelly MacLeod, 347-2828, Rob Lancaster, 347-3925 49-1c

Coming Events

EUCHRE party to be held at St. Raphael's Centre on December 11 at 8 p.m. Prizes and refreshments. Everyone welcome. 49-1p

THE Glengarry School of Piping will accept students in a class of beginners starting Saturday, January 7 at 1 p.m. If interested call Sybil MacPhee, 527-5357. 49-2p

APPLE HILL COMMUNITY CENTRE
Reserve now for weddings, receptions, social and family gatherings. Fully Licensed
Air Conditioned
Call 527-1185
Box 59, Apple Hill, Ont. 43-spk

FRATERNITE ALEXANDRIA INC.
49 St. Paul, Alexandria
- ACTIVITIES -
BINGO
FRIDAY, DECEMBER 9
Jackpot $600 in **5** numbers 49-1C

CHRISTMAS 1994 - UPCOMING SERVICES IN MAXVILLE

ECUMENICAL
SUNDAY, DECEMBER 18 at 8 p.m. Favorite Carol Sing presented by the Maxville Clergy Association, in Maxville United Church. The offering will go to Baldwin House in Cornwall.

ST. MICHAEL AND ALL ANGELS, ANGLICAN
TUESDAY, DECEMBER 20 at 7:30 p.m. Candlelight Liturgy with Christmas Pageant.
CHRISTMAS EVE LITURGY at 7:30 p.m.
CHRISTMAS DAY at 10:30 in the Maxville Manor, Town Square. All welcome.
NEW YEAR'S DAY LITURGY at 10:00 a.m.

ST. JAMES AND GREENFIELD ROMAN CATHOLIC
CHRISTMAS EVE MASSES in Greenfield at 8:00 p.m. and Maxville at 10:30
CHRISTMAS DAY MASS in Maxville at 10:30 a.m.
NEW YEAR'S EVE MASS in Maxville at 5:00 p.m.
NEW YEAR'S DAY MASSES in Greenfield at 9:00 a.m. and in Maxville at 11:00 (bilingual).

MAXVILLE UNITED CHURCH
WEDNESDAY, DECEMBER 21 at 8:00 p.m. "Blue Christmas Service" especially for those who have difficulty finding the joy of Christmas.
CHRISTMAS EVE FAMILY SERVICE at 8:00 p.m.
CHRISTMAS DAY Joint Family Service in Maxville Presbyterian Church at 11 a.m.
NEW YEAR'S DAY: Joint service with Maxville and Moose Creek Presbyterian Congregations in Maxville United Church at 11 a.m.

MAXVILLE AND MOOSE CREEK PRESBYTERIAN
CHRISTMAS EVE In Moose Creek Presbyterian Church At 7:30 p.m.
CHRISTMAS EVE in Maxville United Church at 8:00 p.m.
CHRISTMAS DAY Joint Family Service In Maxville Presbyterian Church At 11:00 a.m.
NEW YEARS DAY Joint Service in Maxville United Church at 11:00 a.m. 49-1c

Courses

COOPER Marsh is offering a new Christmas tree ornaments II Workshop, Saturday, Dec. 10 at 10 a.m., Dec. 17, 10 a.m. or 1 p.m. Call 347-1332. 49-1c

Courses

PRIVATE piano lessons for adult beginners, register before Dec. 28th. Information: 347-1694. 49-1p

Secure a Promising Future
Specialists in Health Related Programmes
- DENTAL CHAIRSIDE ASSISTING
- MEDICAL LABORATORY ASSISTING
- HEALTH OFFICE ADMINISTRATION
- ELECTROCARDIOGRAPHY AND HOLTER MONITORING TECHNICIAN
- HEALTH CARE AIDE
- CHIROPRACTIC ASSISTING
- ORTHOPAEDIC TECHNOLOGIST
- Day/Evening or Saturday Classes
- Limited Seating
- Enroll Early

Career Canada is registered and approved as a private vocational school with the Ontario Ministry of Education and Training under the Private Vocational Schools Act.
"Specialists in Health Related Diploma Programs"
CAREER CANADA COLLEGE
ST. LAURENT SHOPPING CENTRE, OTTAWA
742-8100 48-1c 1-800-565-6574

CLASSIFIED
Only $4.50
(20 words)
2nd week 50¢ less
RATES

General Classified–$4.50 for 20 words, plus 16¢ for each additional word.
Births, Found, Graduations, Weddings, anniversaries (50th and over) will be accepted free, with picture.
Classified display–48¢ per agate line. (53¢ outside Glengarry County) We reserve the right to place all advertising under the appropriate classifications.
Box Numbers–$12.00 per week (includes Box #) c/o the Glengarry News, Box 10, Alexandria, Ontario K0C 1A0.
Deadline for advertising is 3 p.m., Monday.
ALL ADS MUST BE PAID FOR IN ADVANCE
Call 525-2020 – Fax: 525-3824
Office Hours: Mon. to Fri. 9 a.m. to 5 p.m.

Births

BEDARD -- Born to Shawn and Karen (nee MacCaskill), a girl. She was born at Hotel Dieu Hospital, Cornwall, on Friday, November 18, 1994. She weighed in at 7 lbs. 13 ozs. and her name is Bryna Catherine. Brodie is proud of his little sister. Proud grandparents are Wayne and Sylvia MacCaskill of Monkland and Marcel and Sandra Bedard of Cornwall.

MacPHERSON -- Scott and Joanne (nee Samson) are pleased to announce the safe arrival of their first child Marshall Dominic, 6 lbs., at 12:45 p.m. on Sunday, November 20, 1994. Proud grandparents are Donald and Susan MacPherson of Alexandria, and Mike and Shirley Samson of Lancaster Heights. Great grandparents are Vincent MacPherson, Isabel Kemp, Marcella Pattyn, and Leonide and Georgette Samson.

ABBOTT -- Jeff and Elaine (nee McCormick) and big brother Liam are delighted to announce the arrival of Erin Brenna Michaela, on Wednesday, November 23, 1994 at the Ottawa Civic, weighing 7 lbs. 1 oz. Proud grandparents are Howard and Ada Abbott of Nepean and Ronnie and Mary McCormick of Alexandria.

In Memoriam

PIDGEON -- In loving memory of a dear husband, father and grandfather, Hughie Pidgeon, who passed away on November 27, 1976.
His weary hours and days of pain,
His troubled nights are past,
And in our aching hearts we know,
He has found sweet rest at last.
-- Always remembered and sadly missed by wife Mary and all the family. 49-1p



DESCHAMPS–In loving memory of a dear daughter, sister, sister-in-law, Barbara, who passed away December 9, 1988.
Loving and kind in all her ways,
Upright and just, to the end of her days;
Sincere and true, in her heart and mind,
Beautiful memories she left behind
49-1p The McDonald family

Deaths

WHITE -- Mona Elizabeth White of Calgary, passed away peacefully at her home on December 1, 1994 at the age of 74 years. Funeral services will be held at McInnis & Holloway's "Park Memorial Chapel," (5008 Elbow Drive S.W.), on Thursday, December 8, 1994 at 1 p.m. If friends so desire, memorial tributes may be made directly to the Multiple Sclerosis Society of Canada, #238, 2116-27th Avenue N.E., Calgary, Alberta T2E 7A6. Cremation and arrangements in care of McInnis & Holloway Funeral Homes & Crematorium "Park Memorial Chapel," 5008 Elbow Drive S.W., Tel. 403-243-8200. 49-1c

M&M
Munro & Morris Funeral Homes Inc.
KEHL, MARTHA
In hospital in Ottawa on Friday, December 2, 1994. Martha Kehl of Maxville, age 51 years. Beloved wife of Philipp Kehl. Cremation was held at South Branch Crematorium, Cornwall. 49-1c

M&M
Munro & Morris Funeral Homes Inc.
DAVID, ELIE
In Alexandria on Sunday, Dec. 4, 1994 at the age of ninety two. Beloved husband of the late Gloriana Doré Leduc. He is survived by his daughter, Claire (Al Crowley); Marie Reine Leduc (Laurier Sabourin), Elie (Ethel) Leduc, Archille Leduc and grandchildren; brothers Wilfrid (Evelyne Tardiff), Théobald, sisters, Irene (Axel Andersen), Rita (Gilbert Bouthillier). At the request of the deceased there will be no visitation. Funeral mass Saturday December 10th at 11 a.m. at Sacré-Coeur Church, Alexandria. 49-1c

M&M
Munro & Morris Funeral Homes Inc.
LACOMBE, Réal
At the Ottawa General Hospital on Friday, Dec. 2, 1994. Age 66 years. Réal Lacombe of R.R. #1, North Lancaster beloved husband of Jeanne Duval. Dear father of Michel (Carole) of Bainsville, Reina (Daniel Menard) of Alexandria, Denis (Yolande) of St-Anne-de-Prescott, Denise (Michael Lacombe) of Glen Robertson, Jean-Pierre (Rachelle) of R.R. #1, Dalkeith, Micheline (Paul MacDonald) of Glen Robertson and Jocelyne (Roch Menard) of Glen Robertson. Brother of Rene (Antoinette) of R.R. #5, Alexandria, Fernand (Gisele) of R.R. #5, Alexandria, Richard of R.R. #5, Alexandria, Simone (Florent Leroux) of Alexandria and Claude (Monique) of R.R. #5, Alexandria. Predeceased by two brothers, Romeo and Albert (his wife Rita) of Maxville, and two sisters Delima and Yolande (Carmel Sabourin) of Alexandria. Also survived by 20 grandchildren and 2 great grandchildren. Son of the late Rose Lavigne and the late Peter Lacombe. Mass of Christian burial was held at St. Alexanders Roman Catholic Church, Lochiel on Monday, Dec. 5 at 11 a.m. Followed by cremation. 49-1c

Deaths

Ross Funeral Chapel Ltd.
Est. 1864

CADIEUX: Roger Jean at Port Hope and District Hospital, Tuesday,November 29th, 1994 after a courageous battle with cancer. Roger Jean Cadieux, 64 years of age, beloved husband and best friend of Lorina. Dear father of Jean Marc (John) of RR #1` Campbellcroft, Annette Jackson of Napanee, Diane Lennox of Napanee,Roger Jr., of RR #3, Port Hope, Richard of Toronto and Giselle and her husband Keith Lennox of Port Hope. Dear grandfather of Jason, Darryl, Christopher,Andrew, Matthew, Cheryl Lynn,Jeremy and Natasha. Loving son of Cecile and the late Eugene Cadieux of Cornwall. Dear brother of Marcel, Auriele, Claude, all of Dalkeith, Rita Ouimet of Cornwall and Dennis and his wife Pauline Cadieux of Sudbury. Roger will be forever missed by many relatives and loving friends.. The family received friends at the Ross Funeral Chapel, 135 Walton St.,,Port Hope, Thursday . Requiem mass was held at the Church of Our Lady of Mercy, Port Hope, Friday, December 2nd at 11 a.m. followed by cremation. In lieu of flowers, donations to the Canadian Cancer Society would be appreciated by the family. 49-1c

Lost & Found

FOUND: young medium size black male dog with white chest, very affectionate; owner or offers of adoption. Please call 874-2172.

FOUND: one female Collie mix dog, black with brown face and legs, about 6 months old. Tel. 527-5619. 49-1p

LOST: small brown (shaggy) Poodle. Lost on Sandfield St., Thursday, Dec. 1, Charlottenburgh Township tag #20 is on his collar. Please call if you have seen him -- 525-2428. We miss him. 49-1c

LOST: Female red Husky mix, "Sandra" Brodie Road near Dalkeith, no collar, has all shots. Call 874-2656. 49-1p

LOST: Spare wheel and tire of S.15 GMC pick-up truck. Call Kenneth W. MacDonald, Dalkeith, 525-2606. 49-1p

LOST: Dog -- mixed breed, medium size, white hair, brown ears, and grey spots. Name: Jacks. Last seen in Martintown area. Call 347-1113 or 528-4069. 49-1p

REWARD
$250.00
for the recovery of a 1989 red Honda four-wheeler, Lic #650KL stolen from my home Nov. 25th.
Daniel Theoret - 525-1590
49-1p

Pets for Sale

FEMALE dog to give away to a good home, 9 months old. Call 527-1492. 49-1p

Card of Thanks

PROUDFOOT -- The family of Charles Bradley Proudfoot sincerely thank friends, relatives and neighbors for their recent kindness and sympathy. The floral tributes, charitable and food donations, cards and calls were truly appreciated. Special thanks are extended to Diane, Marianne, Rhonda and Shannon and to the ladies who provided and served lunch. Thanks also to the Hillcrest Funeral Home and the Reverend Bailey and Reverend Gratton.
-- Adeline and family.

THE family of Alice Laurin expresses thanks to all who cared and helped at the time of her sickness and death. Many thanks,
-- Irene Trottier. 49-1p

POSTON, John
and his parents, Nancy and Robin would like to express their gratitude and thanks to the neighbors and friends who organized the December 3 Christmas Concert at Kirkhill United Church. To all who contributed, our sincere appreciation for your donations to the Canadian Angelman Syndrome Society and the John Poston Fund. To Brenda Campbell, Marjorie Decaire, Karen MacPherson and the other founding Mothers and Fathers of S.T.A.R. – our best wishes for success. Merry Christmas and a Happy New Year to you all. 49-1p

WETHERAL, ROBERT
The family of the late Robert Wetheral wishes to express sincere thanks to all friends and neighbors for their love and support and for their generous outpouring of flowers and donations; also to Rev. Ed Gratton, and Rev. Frank Bailey of Maxville for their comfort and caring during our difficult time. A special thanks to the pallbearers and to Dale Munro of Munro and Morris Funeral Home.
The Wetheral family
49-1p

Articles for Sale

CENTRE Liquidation Commercial and Industrial Sale, Hwy. 401, Exit 9, St. Zotique (formerly GTL Transport) metal shelving, cabinet, filing cabinet, desk, stacking chairs, locker, safe, conveyor, counters and sinks (stainless); also round tables for bar or restaurant and cake fridges.. Tel. 1-514-265-3270, 1-514-267-7537. Open from 8:30 a.m. to 5:30 p.m. Saturday 9 a.m. to 3 p.m. 42-tf

COMPLETE sofa and chair and loveseat set, excellent condition. Tel. 525-2721. 47-3p

GRAND-PAPA Chaleureux airtight wood stove, like new, $500, and also a wall unit, $400. Call after 6 p.m., 525-3249. 47-3c

BOOKS -- Ralph Connor's He Dwelt Among Us, Postscript to Adventures, Recall of Love, Dawn by Galilee, others; Dorothy Dumbrille's Up and Down the Glens, Braggart in My Step, others; Grace Campbell's Highland Heritage, others. Please contact Gordon Winter, Maxville at 527-2888. 48-3c

FOR SALE: Christmas trees. Call 874-2049. 48-4p

AT low price, oak parqueterie: $1.19, oak, maple, birch; pre-sand: $1.37, pre-varnished: $2.99, panneling: $4.95, vinyl tile: 29¢, self-stick: 33¢, carpet: $3.99, isolofoam SM 1": $4.49, masonite door: $11.99, lauan: $13.95, colonial: $17.95, steel: $32.95, clapboard vinyl: $2.99 sheet. Matériaux Lachute 514-562-8501. 48-2c

LUMBER yard at low price: 1x3x8: 55¢, 12: 77¢, 2x3x8: 99¢, 2x4x8: $1.59, 10: $2.09, 12: $2.49, 2x6x8: $2.35, 10: $3.19, 12: $3.71, 2x8x12: $4.99, 14: $6.09, 2x10x12: $8.59, 16: $10.99, aspenite 7/16: $11.99, plywood 1/2: $16.99, 5/8: $21.99, shingles 25 years: $4.99, felt 15 pds: $2.97. Matériaux Lachute 514-562-8501. 48-2c

MATCHLESS prices! Marble 12x12: $1.37, 16x16; $2.47, ceramic 6x6; 16¢, 12XC12: $1.07, melamine 4x8: $10.95 to $14.95, tablet 5': $2.99, 8': $4.67, presswood 30"x95": 45.99, cement block 4": 45¢, 8": 75¢. Matériaux Lachute 514-562-8501. 48-2c

OVERSTOCK liquidation, heirloom collection, previously Ribbons and Lace, Wednesday to Saturday, 9:30 to 1 p.m., Fabric Clearout, 22325 Sabourin Rd., off Breadalbane East, 874-2710. 48-2p

BALSAM Christmas trees for sale at Robert's Rental, 19740 Hwy. 43, Alexandria, 525-2807. 48-4p

DISC jockey system for sale: tape decks, CD players, amps, speakers, CDs and cassettes, etc. All brand name JVC Pioneer, Carver Traynor technics, etc.; also '85 Chev van, sold as package or will separate. Call George at 525-4401. 49-2p

LARGE woodsplitter 5"x26" Vicker's cylinder on 12" I beam, trailer mounted, $650; Yardman snowblower 26", 7 h.p., $300; large dump trailer, pto driven, $1,400. Tel. 346-2323. 49-3p

STOVE for sale, self-clean, in good condition, asking $50, harvest gold color. Tel. 931-3490, call after 4 p.m. 49-1p

STOVE airtight wood burning, good condition, less than half price at $200. Oakley Bush, 525-2610. 49-1p

COMMODORE 64 computer with games and printer, $150, and Western show saddle, $200. Tel. 525-5071. 49-2p

OVERSTOCK liquidation, Heirloom Collection, previously Ribbons and Lace, Wednesday to Saturday, 9:30 to 1 p.m., Fabric Clearout, 22325 Sabourin Rd., off Breadalbane East, 874-2710. 49-1p

CHRISTMAS trees for sale, all sizes, $5 each. Tel. 527-3101. 49-2p

INGLIS washer and dryer, GE, 24" stove, Celebrity freezer, 4 cu. ft., 7-piece kitchen set, 3-piece bedroom set; sofa and chair, sideboard with glass door, bar with 2 stools, card table with 4 chairs. Tel. 525-2816. 49-2p

BEAUTIFUL autumn haze mink stole, like new, $300. Tel. 937-0394. 49-1p

JANOME sewing machine and cabinet for sale, just like new! good present for Christmas! Tel. 532-9278 or 525-5195. 49-1p

GARAGE door, 7'Hx9"W, $75; aluminum truck cap, $25; 54" bed frame, $10; cupboard doors, all in very good condition. Must sell. Tel.. 874-2333. 49-1p

2 RECONDITIONED air conditioners, 5,000 BTU, $150 each; remote control for rotary antenna, $50. Tel. 525-3890. 49-1p

OAK finish entertainment centre, excellent condition, room for large TV, VCR, stereo and storage, $100. Tel. 525-3477. 49-1p

CASSELMAN PLYWOOD HOME HARDWARE BUILDING CENTRE
We have all you need to build or renovate your home at Home hardware
EXCEPTIONAL LOW PRICES
First quality materials. Vast choice of doors and windows. 61% OFF on Bonneville windows. Excellent prices on carpet and and vinyl flooring.
(613) 764-2876 20-tf

Cards Of Thanks

THANK you to all those who donated both funds and lunch to help make the Angelman Syndrome Awareness concert such a success. A special thank you is extended to the congregation of Kirk Hill United Church for their co-operation and for allowing us to use their beautiful church and hall. May you all have a safe and Merry Christmas.
-- Marjorie Decaire. 49-1p

MacEWEN -- I wish to thank everyone for the kindness bestowed on my family and I during my recent illness. The thoughtful cards, flowers, food, calls and visitors were sincerely appreciated.
-- Janice MacEwen. 49-1c

THANK YOU LANCASTER!...
for a super Santa Claus Parade. For financial support and your presence, (V.I.P.s and spectators), thank you Village of Lancaster, Lancaster Township, and Charlottenburgh Township. For financial support and all the hard work, thanks to the Lancaster Service Club Council: Lancaster and District Chamber of Commerce
Lancaster Optimist Club
Lancaster Fire Department
Lancaster Recreation
Lancaster Legion
Lancaster Knights of Columbus
Lancaster Fish and Game
Congratulations to the Lancaster Recreation, winners of the Best Float. Look for the complete prize list in our Lancaster column.
Most of all, thank you to all of the participants with your wonderful floats and walkers. You presented the judges with a very difficult task but you also made the 1994 Annual Santa Claus Parade one of the best. Thank you for taking time from your very busy schedule, Santa, to visit with all of the children.
SEASON'S GREETINGS TO ALL! 49-1c

Articles for Sale

Christmas Trees
Cut your own
Saturdays and Sundays
9 a.m. to 4 p.m.
Weekdays – by appointment
874-2062 49-3p

CHRISTMAS SHOP BY PHONE
For Sale By Clan MacLeod

Anniversary Sweatshirts	$25.00
MacLeod Caps	$25.00
Decorator MacLeod Plates	$15.00
Genealogy of a Clan – "MacLeods of Glengarry"	$40.00
Notepaper with 200th Anniversary Logo or MacLeod Crest	$2.50
Anniversary Tote Bags	$3.00
Anniversary Cookbooks	$10.00

Call: 525-2942, 525-2327, 525-3587, 527-2020, 347-2782, 528-4440 49-2p

Attention all Glengarry local historians:
Looking for a special gift for Christmas?
The Lochaber Emigrants To Glengarry is now available at the
Glengarry Bookstore
·124 Main St. S. 525-1313 48-3c

HOUSE KITS

#201, 26X36, 2 bedrooms	$13,850
#202, 26x42, 3 bedrooms	$15,495
#203, 26x42, 3 bedrooms	$17,995
#203A, 26x42, 3 bedrooms, garage	$22,695
#204, 26x42, 3 bedrooms	$19.850
#205, 26x50, 3 bedrooms	$17,995
#206, 28x60, 2 bedrooms, garage	$25,495
#207, 30x60, 3 bedrooms, garage	$24,995
#208, 32x58, 5 bedrooms, 2 floors garage	$43,095
#209, 24x30, garage kit. 2 doors	$ 6,195
#210, 26x44, split, 2 bedrooms	$18,195
#211, 30x66, 2 bedrooms, garage	$24,195
#212A, 35-4x35, 2 bedrooms	$24,595

NOTE: 2x6 framing, 6" and 8" insulation, vinyl siding, gyproc,windows and doors, etc. For further information, please call:
(514) 264-5533 or
toll free 1-800-561-0618
D.N. RACINE INC.
Athelstan, P.Q. J0S 1A0 9-tf

WHITE PINE LUMBER



Specializing in
MOULDINGS, FLOORING, DOORS
RR #1, Alexandria, Ont. K0C 1A0
(613) 525-3040
KEN ALEXANDER

Wanted

WANTED: GOOD USED musical instruments of any kind. Call 613-675-2134. 47-4p

WANTED: Female roommate to share Alexandria home, 25 plus, non-smoker, own bedroom and living room, $400 including utilities. Tel. 525-3571 evenings. 49-1p

Vehicles for Sale

1981 Ford F-150, 1/2 ton, 302 engine, needs very little to safety, asking $850 as is. Ask for Bob, Tel. 525-4300 or after 5 p.m., 525-0644. 48-2c

1991 Polaris all-terrain 4-wheeler, 250 cc, 4-wheel drive, reverse, very good condition. A deal at only $2695, Shepherd Motors,, 525-1402. 48-2c

1985 HYUNDAI Pony 4-door hatchback, AM-FM radio-cassette, ready to go, $575 with safety check. Tel. 525-3614. 48-2p

1987 INTERNATIONAL truck S2300, single axle, good condition. Tel. 874-2957 after 8 p.m. 48-2p

FOR sale: 1986 Cube Van with 14-ft. insulated box, trailer hitch, rooftop ladder hookup, white box, top condition, $5,200. Tel. 525-4601. 48-2c

Car Starter
including Tax
$249.99
Comes with remote plus 1 free remote
(2-year warranty)
525-2778
ask for Marc 49-2p

USED CARS AND LIGHT TRUCKS
New and Used Tires and Truck Caps
Vehicle Value Appraisal
For Sales Tax Purposes
If We Can't Save You A Dollar We Won't Charge You A Dime
138 MOTOR SALES
3608 St. Andrew's Rd.
938-4865 38-tf

Vehicles for Sale

NEED a vehicle and tired of looking at junk? Over 80 units to choose from and no gimicks! "Let's talk." We sell or lease. No banks or finance companies. Same day approval. Call Car-o-line Auto's Lada, Chesterville, 448-2488 or Avonmore 346-2886. 49-1c

1986 MAZDA B2000, 4-cylinder standard, 347-1973, $1,800 or best offer. 47-1p

1981 Toyota Corolla, solid body, good running condition, as is; also a 1981 Toyota for parts. Tel. 874-2939. 49-2p

1982 Crysler Cordoba, collector item, mint condition, last one made, fully loaded with T-Bar roof 318 V-8 engine., one owner car, $2,500. Tel. 347-2988. 49-1p

1983 Volkswagen Rabbit diesel, good condition, $800. Tel. 347-7715. 49-2p

1988 Ford F-150 5-speed, 1/2 ton truck, cap and bedliner, 104,000 kms., clean, certified. Call after 4 p.m., 525-4260. 49-1p

Conseil scolaire public de STORMONT, DUNDAS & GLENGARRY
Public School Board
902 Second St. West
Cornwall, Ont. K6H 5S6
933-6990

TENDER #8-94
1 NEW 1995
FULL SIZED VAN
Bids will be received by Ms. Jane McCormick, Comptroller of Finance, until 3:00 p.m. Thursday, December 15, 1994.
Persons interested in bidding on this tender are requested to obtain the necessary forms showing specific requirements from the:
PURCHASING DEPARTMENT
902 Second Street West
Cornwall, Ont.
Attn: David Holt
The lowest or any bid not necessarily accepted.
Le président du Conseil, ART BUCKLAND, Chairman of the Board
Le directeur de l'éducation JAMES W. DILAMARTER, Director of Education
49-1c

USED CAR SAVINGS
'94 ULTIMA GXE 4-dr, auto, full load, (2 to choose from)
'93 240 SX Convertible, 10,000 km
'92 NISSAN Maxima, 4-dr, auto, loaded, 60,000 km
'91 NISSAN Maxima, 4-dr, auto, loaded, 90,000 km
'91 PONTIAC Grand Prix STE fully loaded, 39,000 km
'91 PONTIAC Sunbird, 4-dr, auto, air, 80,000 km
'90 NISSAN Maxima, 4-dr, auto, fully loaded, 95,000 km
'90 TOYOTA Camry, 4-dr, auto, air, fully loaded
'90 NISSAN Pick-up, extended cab, auto, cap
'90 PATHFINDER 4x4, auto, one owner
'89 BUICK Lesabre Limited, 4-dr, auto,fully loaded
'89 TOYOTA Pick-up, Xtra Cab, 4x4, 5-spd, 90,00 km, one owner
'87 NISSAN MAXIMA, 4-dr, fully loaded, one owner
GRANT NISSAN
700 Rosemount, Cornwall
933-7555 49-1c

GREAT DEALS on USED WHEELS
'93 HONDA Civic LX, 4-dr, 5-spd, 18,000 km, lots of warr. left
'93 HONDA Civic Si, 2-dr coupe, auto, power sunroof, too many options to list. Only 8,000 km. One owner
'92 CHEV Cavalier, 2-dr coupe, auto, air, 79,000 km
'91 MERCURY Sable, 4-dr, auto, fully loaded, 80,000 km
'91 NISSAN Sentra, 4-dr, auto, air, 66,000 km SOLD
'91 HONDA Accord EXR, fully loaded, 4-dr, auto, Highway kms
'91 PONTIAC Sunbird, 4-dr, auto, air, 73,000 km
'91 HONDA Civic SE, 2-dr, auto, hatchback, 66,000 km
'91 CHEV Sprint, 4-dr, auto, 65,000 km
'90 HONDA Accord EXR, 4-dr, fully loaded
'90 HONDA ACCORD EX, 4-dr, 5-spd, air, well equipped
'86 TERCEL, 4-dr, hatchback, auto, one owner, 54,000 km
CORNWALL HONDA
"the Dealer Who Cares About You"
1200 Brookdale Ave., Cornwall
938-7558
20 years of quality service to Honda Customers in SD&G
1-800-268-6571 49-1c

Poultry/Livestock

16 CHAROLAIS stockers for sale; 3 Holstein bred heifers. Tel. 874-2864. 48-3p

FOR SALE: Complete beef herd, 45 head, Hereford, Red Angus, bred for April. Tel. 678-2247. 48-2p

SEVERAL Holstein grade bulls for sale. Tel. 347-7437 evenings, or 347-2831 days. 48-2c

3-YEAR-OLD Hereford, polled, due to freshen February; Muscovy ducks and turkeys. Tel. 525-4678. 48-2p

LIMOUSIN bulls for sale or rent, 90% bloodlines, third and fourth cross; cows and calves for sale, Shaver Hill, Civic 6196, Tel. 931-2852. 49-3p

WANTED TO PURCHASE
Grade or P.B. Holsteins
Open Heifers large enough to breed
Bred Heifers at any stage
No blood test
Picked up quickly after purchase
NEWELL BROWN
932-4394 43-tfc

I buy all kinds of horses also
"Meat Horses"
(613) 678-3120
Call Collect 44-10p

Poultry/Livestock

FOR SALE: 2 fresh Holstein second calvers, one Conquest, one Peaunt with 170 plus BCAs. Tel. 525-1979. 49-2p

SADDLE horse, bay gelding, 6 years, standard bred. Tel. 534-3800. 49-1p

Produce

QUANTITY of dry mixed firewood for sale. Tel. 874-2589. 40-tf

FIREWOOD, 3 types -- $35 -- $40 and $50 per cord. Hurry going fast! Tel. 525-0795, 7 a.m. to 9 p.m. And, yes we deliver! 47-4p

"DOUBLE A" Tree Farm Christmas trees. Our 24th year in growing evergreens, 21267 Conc. 10, Lancaster, 525-3669. 48-3p

PUREBRED 8-year-old fresh Oct. 26th, high BCA, 218-211-198; purebred 3-year-old fresh Nov. 4, BCA 158-162-157. Vac. Tel. 527-2082. 49-1p

BULL for sale, Limousin and Charolais, 1-1/2 years old. Tel. 874-2215. 49-1p

FIREWOOD for sale, ash $40/cord. Tel. 347-3926. 49-2p

CHRISTMAS trees for sale, cut your own $15. Hayride to bush Saturday and Sunday, Shaver Hill, Summerstown Sta., Civic No. 6196, Tel. 931-2852. 49-3p

ROUND bales of hay for sale, 4x5, Aurele Cadieux, 874-2703. 49-2p

97% HARD MAPLE, $50 a cord delivered. Call Matt after 7 p.m., 525-1370. 49-2p

1200 BALES second cut alfalfa. Tel. 527-2572. 49-2p

SOYA BEAN seed for spring planting. Reserve in bulk before year end. Tel. 527-2572. 49-2p

FIREWOOD -- dry mixed firewood for sale. Hardwood and soft lumber for sale also. Alex Robertson Sawmill, Martintown, 528-4262.

Fresh or Frozen Chickens and Turkeys
in time for Christmas
To order call Jack Hambleton
525-1422 49-1p

CLASSIFIEDS GET RESULTS!

Garden Centres

Marlin Orchards & Garden Centre
APPLES
Fresh Cider
Gift Certificates Available
OPEN 7 DAYS A WEEK - 9 to 5
CLOSING MID-DECEMBER
Hwy 2, 2 km west of Summerstown Rd
931-1213



Apples For Sale
MacIntosh, Spartan
Empire, Cortland
Fresh Apple Juice
Fritz Muller
Ste. Justine Orchard
3311 - 4th Rang
Ste. Justine de Newton, Quebec
1 km west of Rte 325
Tel.: (514) 764-3440
39-tf

Apartments

FOR RENT: luxury spaciouis 2-bedroom apartment with 2 storage rooms, washer-dryer hookup, 2 patio doors, $529 month; bright renovated 2-bedroom apartment with washer-dryer hookup, balcony and storage room, heated, $449 month. 1-bedroom apartment with large living room, storage room, fridge aand stove, heated, $369 month. Tel. 525-4601. 49-2c

DUPLEX basement apartment for rent, 2 bedrooms, utilities included, $450 monthly. Tel. 525-4659. 49-1p

FOR RENT: 3 bedroom in Alexandria. Call 525-3472. 40-tf

1-BEDROOM apartment, $525/month; 2-bedroom, $625/month, utilities included. Contact J. P. Levert for more information. 45-tf

LARGE 2-bedroom apartment, available immediately, utilities not included, natural gas heating, rental $425. Tel. 525-1330. 45-tf

1-BEDROOM apartment. Apply 15 Elgin St. West. Alexandria. 46-4p

2-BEDROOM, excellent cond., $375 per month plus utilities. Available Jan. 1/95. Tel. 1-613-592-1624. 47-tf

LANCASTER -- Central location. Completely renovated. Two-bedroom apartment, oil heat. For information call 347-1369. 48-2c

2-BEDROOM upstairs apartment, 50 Kenyon St. W., available Dec. 1st. Tel. 525-1476. 48-2c

SPACIOUS 1-bedroom house for rent, Glen Robertson, freshly painted, $300/month, utilities extra. Available immediately. Tel. 525-0334 or 525-0747. 48-2p

AVAILABLE Jan. 1, 1995: two-bedroom apartment, one km south of Green Valley, w&d hookups, no garbage or snow removal to pay. No grass to cut. Big yard. After 6 p.m., call 347-2889. 48-2p

AVAILABLE immediately: large 2-bedroom apartment, upstairs, central, $400/month, utilities extra; alsc 1-bedroom bachelor apartment downstairs, $375, utilities included. Tel. 525-2233. 49-2p

MAXVILLE: 2-bedroom basement apartment, carpeted, large outside windows, rent includes all utilities, cable extra; 1-bedroom apartment, $391/month utilities and cable extra, private entrance, porch and garden; 1-bedroom bachelor apartment, newly decorated, carpeted, $275/month plus utilities. Tel. 1-678-1463 or 527-1025. 49-1p

APARTMENT for rent, utilities not included, 2-bedroom, Bellevue apartments, available immediately. Call 525-3008. 49-2p

2-BEDROOM, Maxville, available immediately, fridge and stove and utilities included, $505/month. Call (613) 599-5115. 49-tf

Apartments

2-BEDROOM basement apartment in private home, quiet neighborhood on Harrison Street, now available. Call 525-3647. 34-tf

2 and 3 BEDROOM apartment, fridge and stove, heating, hot water incl., washer/dryer, parking and renovated. Tel. 525-1935 or 874-2004, 525-2125. 35-tf

HOUSE apartments for sale, $29,000 and up, $2,000 down, $300 per month, heating $37 per month. Tel. 874-2004, 525-1935, 525-2125. 37-tf

1-BEDROOM upstairs apartment, $351, available immediately, utilities not included. Tel. 525-1955. 38-tf

3-BEDROOM apartment available immediately, Catherine St. East, Alexandria, $450 per month plus utilities; two 2-bedroom upstairs apartments, available immediately, Catherine St. East, Alexandria, $350 each per month plus utilities. Alexandria Drug Mart, Tel. 525-2525. 40-tf

3-BEDROOM APARTMENT in ALEXANDRIA
near Lake, Centre Town
$350 plus utilities
Call Andy
347-2215
or
347-2522 43-tf

For Sale/To Let

STORE for rent, Main St., Alexandria, $200, good location. Tel. 514-626-1344. 47-tf

MODERN 2-bedroom house for rent, electric heat, partially furnished, including dishwasher, on Lake St. Francis, Danaher Lane, asking $650 negotiable. Inquiries Box Q, c/o The Glengarry News, Box 10, Alexandria, Ont. K0C 1A0. 48-3c

RESTAURANT for lease, Main St., Lancaster. Tel. 347-3443. 48-3c

FOR RENT: Westley's Point, country living, trailer with 2 bedrooms, electric heat, $450 per month including utilities, available now. Tel. 347-2552. 49-1p

2-BEDROOM mobile home for rent, furnished, 338 Dominion St. S., Alexandria. Call 527-3414. 49-4p

NEW 3-bedroom townhouse for rent in Alexandria, available immediately. Tel. 525-4111 or 525-3151. 49-2c

Business Opportunities

RESTAURANT for rent, furnished, Main St., Alexandria. Good location, $450/month. Tel. 514-626-1344. 47-tf

Careers, Courses, Canines, Campers and Carnivals
The Glengarry News Has Them All!!

Real Estate

ROYAL LEPAGE
Aim Higher ™
400 Spence St.
Hawkesbury, ON
Bus.: 613-632-7091
Res.: 613-874-2392

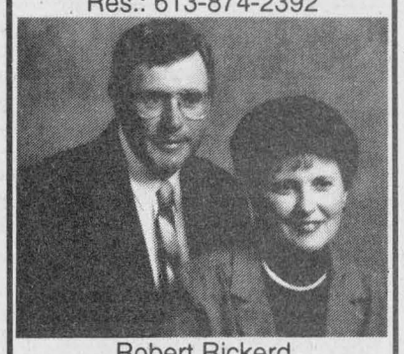

Robert Rickerd
Sales Representative
Claire Secours-Rickerd
Associate Broker



TOWN OF ALEXANDRIA: Well maintained 3 bedroom brick bungalow with attached garage. Priced to sell at $109,000. MLS



GLEN ROBERTSON: 1-1/2 storey home with an older charm. Detached workshop. $66,900. MLS 49-1c

Real Estate

LOT for sale, approx. 1 acre, 1st of Kenyon, close to Hwy. 34. Call after 6 p.m., 525-3249. 47-3c

FOR SALE: nice large country home, six years old, 4 bedrooms, all angelstone, hardwood floor plus woodstove. This nice 4-acre property is located on the ninth Conc. of Lancaster; also has large 30x30 shed. Very private. Would consider trade-in. Tel. 525-4319. 48-3p

BUDGET conscious? Two plus one bedroom home, beautiful lot, Greenfield, $38,000, make an offer. South Lancaster, two bedroom easy to heat, only $53,000. Bainsville, three bedrooms, large kitchen, attached garage, owners anxious, $45,000. Martintown, two bedroom, excellent condition, small barn, $56,300. John OR Marjet Rogers, Ass. Brokers, Remax Cornwall Realty Inc. 938-8100 or 347-3516. 49-1c

Witch is your best means of Selling or Buying?
THE CLASSIFIEDS
The Glengarry News

Real Estate

ALL OUR LISTINGS ARE UNDER MLS SYSTEM!
REALTOR

ALEXANDRIA REALTY
REAL ESTATE BROKER
385 MAIN STREET SOUTH
Office (613) 525-4144

JEAN-PAUL CLAUDE	MAVIS FLETCHER	CATHY CLAUDE
Broker	Sales Rep.	Sales Rep.
525-3047	874-2761	525-3047

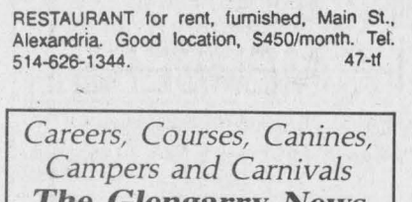

ALEXANDRIA 2 bedroom mobile home, recently renovated - roof, insulation, siding, carport plus addition. Possibility of rent to own to qualified purchasers. $49,900.

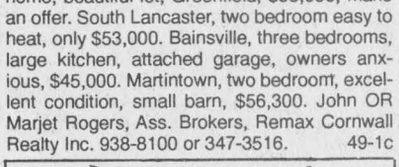

JUST LISTED in Lancaster Township: A 16 ACRE COUNTRY ESTATE...features immaculate split-level home and attached garage, a small horse barn with paddocks, pasture, hay fields and a little river crossing the property. Attractively landscaped in a picture perfect setting. Asking $210,000 TRY YOUR OFFER!

HOBBY FARM - 3-bedroom home overlooking pond with island, double detached garage, barn suitable for horses and loafing barn. All this and 50 acres for only $109,000. See it soon and make an offer!

R. Vaillancourt
REAL ESTATE - IMMEUBLES
TEL: 613-525-3419 • 405 Main St. S., Alexandria
"SERVING GLENGARRIANS FOR OVER 30 YEARS"



GREENFIELD village, 3 bedroom split level home offering extra spacious master bedroom with 3 pce ensuite, finished basement, double garage, screened-in porch and much more. mls PRICED TO SELL. IMMEDIATE POSSESSION.



APPLE HILL village, JUST LISTED 2 bedroom brick bungalow offering a spacious kitchen, living and dining room, attached garage, full basement and a new efficient forced air oil furnace. mls IDEAL FOR THE STARTING FAMILY. IMMEDIATE POSSESSION.

THINKING OF BUILDING!
ST. RAPHAEL'S-FROG HOLLOW area, hilltop 5 acre building site completely treed with hardwood, possibility of severances. mls. OPEN TO SERIOUS OFFERS. CALL TODAY...PRICED FOR IMMEDIATE SALE.

MOBILE HOMES FOR SALE

SET UP IN PARK, 14X64; 2 bedroom, elec. heated, ready to move in

SET UP NEAR GREEN VALLEY, 14x68, elec. forced air, 3 bedrooms, ready to move in.

REAL'S MOBILE HOME CENTER LTD.
GREEN VALLEY - 525-1555 46-tf

WHY RENT WHEN YOU CAN OWN?

2-bedroom bungalow, well finished oak floors, oak kitchen and good quality carpets. Oil heating!! Paved driveway

PLUS

Rental income from second house located at the back which pays most of your mortgage! Perfect starter home located on St. James Street, Alexandria $89,500
WILL CONSIDER FINANCING DOWNPAYMENT
Call Mike or Kim 525-3351 / 525-4109 49-1c

RE/MAX 649 Second St. East, Cornwall, Ontario, 938-8100 — Above the Crowd!

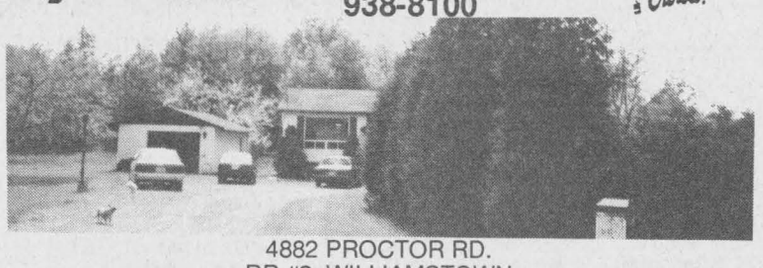

4882 PROCTOR RD.
RR #2, WILLIAMSTOWN
3 acres mostly fully matured trees with 1450 sq. ft. bungalow, 4 bedrooms, living room, family room, dining room on main floor plus rec. room with another 2 bedrooms and 2nd full bathroom in basement. Also deep garage, two-tier deck and much more for only $119,900 and owner says sell. For more info. or private viewing call George Guirguis. 49-1c

M. JEAN
CAMERON
REAL ESTATE LIMITED
"Serving the community for over 35 years"
ALL OUR LISTINGS ARE MLS
ALEXANDRIA OFFICE - 525-3039

HUGH A. McDONALD	LUSIA JASIEWICZ	MARTHA MERCHUK	D.A. MacMILLAN
Sales Rep.	Sales Rep.	Sales Rep.	Assoc. Broker
525-2844	527-5387	525-4177	525-5014
DOUG BAXTER	BILL SHIELDS	STEPHEN MALONEY	EWEN McLEOD
Sales Rep.	Sales Rep.	Sales Rep.	Sales Rep.
525-1939	346-0026	932-8266	525-2479

OPEN HOUSE
SATURDAY, DECEMBER 10th
1:00 - 3:00 p.m.

BEAUTIFULLY APPOINTED - Cape Cod style home loaded with extras. This is your chance to view this recently completed one-of-a-kind property. Located on a 6 acre treed lot just east of Lancaster village. Your host: D.A. .MacMillan



BUSINESS OPPORTUNITY - FIRST TIME OFFERED. Fully equipped restaurant including land, building and all equipment. Turnkey operation. Please contact D.A.
NEW LISTING - Approx. 44 acres right on the edge of Alexandria. Priced to sell quickly at $50,000. Call D.A.
SIDE-BY-SIDE bungalow style duplex on 2 acre country lot. Call D.A.
IMMEDIATE POSSESSION - 4 bedroom home on edge of Alexandria. $69,900. Possible rent with option. Contact D.A.
BUILDING LOTS - Chapel Road, 3 acres for $22,500 or 6 acres for $24,500. (#A-102)

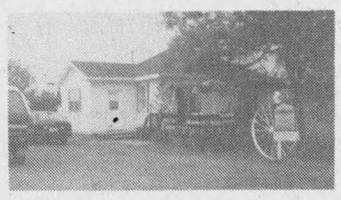

RETIREMENT HOME, bungalow with 2 bedrooms, all new windows, detached garage and workshop on a large country lot. Call Ewen A-92



COMMERCIAL BUILDING for lease or sale, 10,000 sq. ft. with large industrial elevator on Main St. Call Ewen MLS - A-2

LOT FOR SALE, LANCASTER HEIGHTS. Make us an offer. Call Ewen. MLS A-112



HOBBY FARM, good location for Montreal commuters, new furnace and septic system, 2-bedroom 2-storey home, good barn and silo. Call Ewen for viewing. MLS A-24



NEW LISTING: Large executive style bungalow. This home is perfect for a home business or an inlaw suite apt. It has 3 bedrooms, modern kitchen, 3 combination living room-rec rooms, fully finished basement, inground pool on a very nice lot. Price $139,900. Call Bill A-63

VILLAGE OF DUNVEGAN: 3 BR brick bungalow with attached garage, large bright kitchen. LR has airtight woodstove, basement is partially finished. Price $134,900. Call Bill A-11
HOBBY FARM, DUNVEGAN - 35 acres with barn and garage. Land tile drained. House has 4 BR. All for $88,500. A-80

THIS BEAUTIFUL COMMERCIAL BUILDING on Main Street South, ideal for store, offices, apartments, etc. There are two apartments on second floor at present. Priced to sell. Call Doug. MLS A-16

TWO STOREY BRICK HOME, Glengarry Village, large lot. Priced to sell. Call Hugh A-26

LOT 6+ ACRES well treed, good location $24,500. A-93

CONDOS overlooking lake in Alexandria. $49,900 to $52,000. Call Hugh A. McDonald. A-83

Real Estate

Century 21
CENTURY 21 SHIELD REALTY LTD.
465 Pitt St., Cornwall
938-2121



Maxville, three bedroom home, maintenance-free exterior, with loads of oak cupboards, on large lot overlooking open country. Listed at $89,900. For more info. call Greg McEwen, 527-5655. 49-1c

Personals

NINE Hail Marys for nine days. Ask for three wishes. One business, two impossibles. Ninth day publish. M.B. 49-1p

SAY 9 Hail Marys for 9 days, ask for three favors, one business, two impossibles, ninth day publish this article. T.O. 49-1p

THANK you God. Say 9 Hail Marys for 9 days, make 3 wishes, one for something business related, the other two for the impossible. On the ninth day publish this article. A.R.L. 49-1p

SAY 9 Hail Marys for 9 days. Make 3 wishes, one for something business related, the other two for the impossible. On the ninth day publish this article. M.N.W. 49-1p

REMEMBER
The Glengarry News Classified Section for buying, selling and notices...

SAUVE
REAL ESTATE LTD.
ALL THESE PROPERTIES ARE MLS

ALEXANDRIA OFFICE
39 MAIN ST. N..
525-2940

LANCASTER OFFICE
118 MAIN ST.
347-1633

OPEN HOUSES
SATURDAY, DEC. 10



10 A.M. TO 12:30 P.M.
61 Labrosse St., Moose Creek
CHRISTMAS SPECIAL - Only $49,000. good family home. Large insulated garage or shop, heated, has general commercial zoning if you need it for your business



1:30 TO 2:30 P.M.
Hwy 43 about 7 km west of Alexandria
ONLY $59,000 - Mostly all renovated, new Gyproc, furnace, insulation, vinyl siding and kitchen cupboards. Also has a garage.

Call for more info on these:
1-New large stylish home, Bainsville
2-Industrial building, formerly Railcar, 21,000 sq. ft. just N. of Glengarry Sports Palace
3-Village bungalow at border. Has all. $88,900
4-Exceptional hobby fgrm, $250,000
5-You need something? Call me...I may have it or I'll find it!



SELLING PROPERTY or ON THE RIVER...MAURICE SAUVE will always give his all. 931-2953 until 11



Ernie Sauer
525-4131

JUST LISTED: Lancaster Twp., solid house, 5-bedrooms, barn, grain bin, hen house, granary, garage, all on 1.8 acres. Close to Quebec border for commuting to Montreal.
JUST LISTED: In Caledonia Twp near St. Bernardin, 150 acres, good home, very good land, small barn, machine shed, could be purchased land only.

NORTH LANCASTER–IMPRESSIVE HOME, HILLTOP LOCATION, 5-bedrooms, above ground pool, fantastic view, excellent barn, double garage on 100 acres of very fertile land.
NEAR LOCH GARRY - Bungalow on 60 acres, good barn, other outbuildings, 3 bedrooms, kitchen and living room combined. Excellent road frontage, half bush, must be sold due to age of owners.
14 ACRES and 19 acres near Loch Garry. Excellent building sites. Make an offer.
VANKLEEK HILL area for horse lovers, 150 acres with beautiful home, swimming pool inside, second house near horse stable and riding arena. Well fenced for horses. CALL ERNIE TODAY.

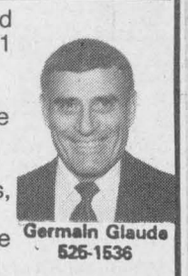

Germain Glaude
525-1536

BUILDING LOTS: Curry Hill 401 exit $12,000; Beaupre Rd 127'x350', beautiful high lot $18,000; 20 acres Hwy 43 1 mi. from Alex., some bush
3 BR BUNGALOW, 2 miles from Alexandria, $69,900
17 MAIN, ALEXANDRIA - Depanneur and complete Butcher Shop. Immediate Possession.
2 CONDOS in Alexandria. View to the lake, Priced to sell.
HOBBY FARM close to Alexandria, bungalow,outbuildings, 20 acres, nice bush close to the buildings
CALL ME to view Cty homes, Alexandria home, complete dairy farms



Liette Ricard
347-2793

ALEXANDRIA: $124,900 - TIP TOP SHAPE! 3 bedroom bungalow, living room with hardwood floor,large family room with woodstove, all on a well landscaped lot.
ALEXANDRIA: ATTENTION INVESTORS: $575,000 or best offer. 3 commercial units fronting on Main Street + 6 apts on second floor and full basement adaptable to many commercial uses. Large parking at rear. For info and showing call Liette Ricard, rep. Sauve Real Estate Ltd. off. 525-2940 res. 347-2793, pager 525-1105.



Doug Arkinstall
527-5435

COUNTRY RETREAT: 2 bedroom home, large rustic living room, sunroom, front veranda, full basement,in-ground pool, 23 acres. ASKING $119,000.
GREEN VALLEY: Owner transferred, 1980 sq. ft. bungalow, natural gas heating and hot water, lot 72x210, reduced to $79,900.
DUNVEGAN: Excellent 2+1 bedroom home, recently redecorated 1.5 acre lot, small stream $69,900.
MAXVILLE: Large 4 bedroom brick home with lots of Century charm, some hardwood floors, roof redone recently, attached shed for workshop. Call Doug.
INVESTMENT LAND; 87 acres adjacent to small village $95,000, 33 acres wooded, mostly maples $30,000, Avonmore area lot 125x250, $17,000

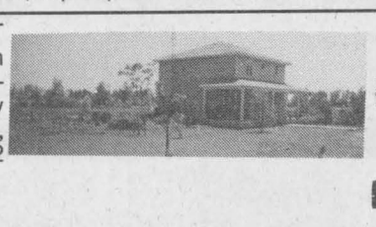

Margaret Mosher
525-2453

COLD WEATHER...HOT BUY! Close to town on quiet country road, 2-storey, 3-bedroom quality home only 6 years old, 70 acres fronting on 2 roads. Asking $132,000.
HARD TO FIND....building lot in center of Alexandria. Sewer, water...66 ft. x 132 ft. close to school and church. Don't Wait! $24,900.
IMMACULATE 3 bedroom brick bungalow in prestigious area of town, large double patio, private back yard, well landscaped. Only $145,000.
WINTER PROJECT...2 storey 3 bedroom home on beautiful 78 acres close to Hwy 417. Asking only $69,900.
BUSINESS...ESTABLISHED...Centre of Alexandria, owners retiring. Call Margaret for information.

LANCASTER OFFICE - 347-1633

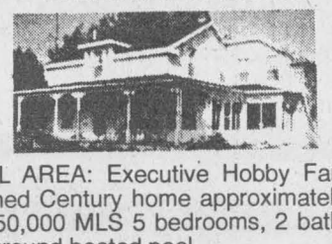

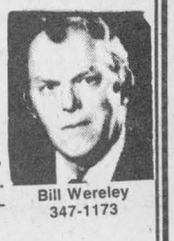

Bill Wereley
347-1173

CURRY HILL AREA: Executive Hobby Farm, 88 acres, well maintained Century home approximately 3,000 sq. ft. priced at $250,000 MLS 5 bedrooms, 2 baths, formal dining room, inground heated pool.
CURRY HILL AREA: 2+1 bedroom bungalow, large well landscaped lot on canal to St. Lawrence River. $85,000 MLS

LIVING FORESTS...GIVING FORESTS

ROYAL LEPAGE

9th Road West, Green Valley, Ont.
(613) 525-4162
Robert Poirier 525-3857
Gisele A.F.. Sauve 525-4163

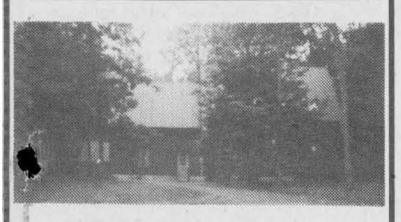

OUTSKIRTS OF ALEXANDRIA in wooded setting, 4-bedroom modern home, two 3-pce washrooms, skylight windows, attached garage, owner transferred. Make us an offer. MLS

MAIN ST. GREEN VALLEY: Set up your own business in this 2,000 sq. ft. brick bungalow. Has full basement, large 3 bedrooms, exposed to heavy traffic. MLS

BUILDING LOTS: Be ready for spring and select yours before it snows. North of Apple Hill, Bainsville and Lancaster Heights. MLS

Call Robert for full details.

LANCASTER OFFICE
301 Military Rd. - 347-1469
Diana Macauley, Assoc. Broker
347-7757
Anne MacDonald (Assoc. Broker)
525-1130

UNIQUE ARCHITECTURE - 3 BR 19th Century home with many interesting details that make it ONE-OF-A-KIND. Established Alexandria neighbourhood. Asking $98,500. MLS Call Anne

PANORAMIC SETTING - MIDWAY BETWEEN OTTAWA AND MONTREAL - 3,000 sq. ft. of living space, indoor pool, 3 fireplaces, formal dining room and more. QUALITY LIFESTYLE for only $299,000.00 MLS Call Anne

STARTER HOME - LANCASTER VILLAGE: 2 BR separate dining room, renovated interior, serviced lot, detached workshop. $44,900. MLS Call Anne

COUNTRY LIVING - Hobby farm with barn and renovated-with-taste and character Century home. 100 acres. Mixed bush. Pond. Your heart's desire for $167,500. MLS Call Anne

Farm Machinery

NH grinder mixer, 1-1/2 ton capacity, stored inside, ready to go. Tel. 528-4734. 48-2p

OLIVER 40 combine, grain head and pickup 20'4" dia. grain auger, Ford 530 baler, fertilizer spreader, 3 pth, 9' dia. steel, stock tank, 2 grain storage bins aerated, 100 ton each and one 60 ton and 2 feed bins, 3 tons each. Tel. 347-2530. 48-tf

WANTED to buy: small farm tractor, in any condition. Call collect late evening or early mornings, 315-764-5126. 49-3p

Real Estate

FOR SALE

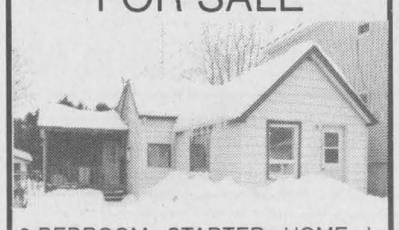

3-BEDROOM STARTER HOME in Alexandria.



GLEN NEVIS: 2-storey, 2-bedroom home on very large lot, fireplace.



GLEN ROBERTSON - 3-bedroom home on large lot, oil heated.

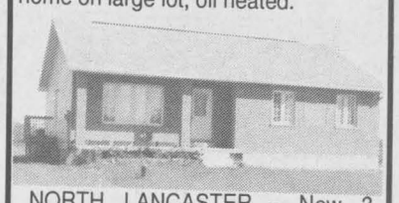

NORTH LANCASTER - New 3 bedroom house, oak floors

Will consider trade
FINANCIAL ASSISTANCE AVAILABLE
TEL: 525-1397
AFTER 6:00 P.M. - ASK FOR EDDY OETELAAR
47-1c

Farm Machinery

NH windrow inverter used one day, $4,500; Kuhn 3 ph tedder rake, $1,800. Tel. 613-346-5568. 49-2c

14 h.p. hydrastatic drive, Case tractor with 5 attachments; 5 h.p. compressor, Devilbliss. Call after 5 p.m., 347-3021. 49-2p

I BUY and SELL
USED FARM EQUIPMENT
Also will buy a complete dispersal of equipment if too small for auction.
CALL BERNIE ST. DENIS at
525-4402 11-tf

JOHN DEERE
GARRY SMITH Sales & Service (Maxville) Ltd.
Maxville, Ont.
527-2152 Fax: 527-2936
USED EQUIPMENT

1–JD 2120 tractor
1–JD 920 tractor
1–JD 7200 4-row planter
2–JD 7000 4-row planters
2–JD 210 12' disks
1–IH 4-furrow semi-mounted plow
1–MF 4-furrow semi-mounted plow
1–Kverneland 3-furrow 12" plow
1–JD 1010, 20½ cultivator
1–JD 1065A wagon
1–JD 953 wagon
1–JD 953 wagon with rack
1–Cockshutt wagon with rack
1–NI 213 spreader

Come See Us For Your CHRISTMAS SHOPPING
Large Selection of JOHN DEERE TOYS
49-1c

USED TRACTORS
MF 165, loader, ps and low hrs.
JD 920 diesel
FORD 8N with forklift
JOHN DEERE Backhoe
MF 35 diesel with cab
Cockshutt 30, gas and cab

Good selection of PLOWS and BLADES
SNOWBLOWERS
1–McKee 7 ft.
1–John Deere, 7', double auger **Sold**
McKee V-Type Blower
NEW WOODSPLITTERS

TROTTIER SALES CENTRE
Hwy 34 South, Alexandria
525-1925 49-1C

GREEN VALLEY KUBOTA LTD.
Low Interest on All New
KUBOTA
Tractors and Equipment
USED LAWN TRACTORS
New Kubota Lawn and Farm Tractors from 12 to 100 hp - 2 - 4 wheel drive
1–Kubota B8200 - 20 hp diesel, 4-wd with 60" mower and 60" snowblower
1–Kubota G1700HS, 15 hp diesel with 48" mower
1–Murray 11 hp with 38" mower

NOMA SNOWBLOWERS
8-10-12 HP
in stock

PARTS–SALES–SERVICE
We Buy Used Lawn and Farm Tractors
HOURS – Mon.-Fri. 8-5; Sat. 9-12
525-2190
HWY 34, GREEN VALLEY 46-tf

Real Estate

M. JEAN CAMERON REAL ESTATE LIMITED
"Serving the community for over 35 years"
OPEN HOUSE
SUNDAY, DEC. 11
2:00 to 4:00 p.m.
VACANT and READY FOR YOU

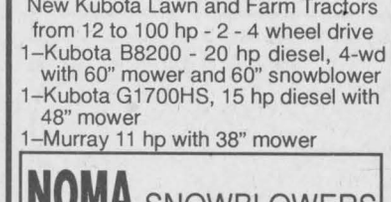

LANCASTER VILLAGE, 1,300 sq. ft., garage, paved drive, many extras, come and see this beautiful home at 106 Head St. Watch for signs.

MARTINTOWN AREA 90 acre hobby farm, modern home, paved circular drive. Pond, barn/workshop, new furnace and much more.

THINKING OF BUYING OR SELLING REAL ESTATE in GLENGARRY?
Call Chris Bignell, Sales Rep. for M. JEAN CAMERON R.E., Water St., Cornwall
938-3860

JOHN DEERE
ST-ONGE & PERREAULT INC.
VENDEUR JOHN-DEERE DEALER
SERVICE
1700 Ste-Catherine, St-Polycarpe, Québec

USED TRACTORS
–MF 1100, no cab, good cond.
–JD 4455, 4x4, duals, 1-yr. old
–JD 2350 4X4, cab
–JD 2350 4x4, cab, loader 245
–Case 870 cab

JD 9400 COMBINE, 4wd
600 hours,all equipped

USED MACHINERY
–JD 328 baler w/40 thrower
–JD 3940 forage harvester
–WillRich cultivator, 25 ft. w/dbl basket
–JD 7200 corn planters, 4-row
–JD7000 corn planters, 4-8 row
–NH 488 haybine
–NH 479 haybine (choice of 2)
–NH forage box, very clean
–DEGELMAN rock picker,like new
–JD 327 baler w/30 thrower
–IH 425 baler w/thrower
–IH 435 baler like new)
–JD 1010 cultivator, 28' with dbl bsk
(514) 269-2353 (for 347 exchange)
1-800-363-5397 49-1c

Best Buys In Used Tractors

TRACTORS
–Leyland 384
–White 1370 4x4 with loader
–AC 7020 rebuilt eng./trans.
–IH 1086 2-wd, cab, 20.8x38
–2390 CASE, 20.8 x 38, R1
–IH 444 diesel, loader 1501
–IH 966 tractor, diesel, new paint
EQUIPMENT
–720IH 4 bottom semi-mounted plow
Good Selection of Allied Auto Stookers
COMBINES
–Kongskilde 4-bott., semi-mtd, hyd. reset
GOOD SELECTION OF NH, GEHL AND IH FORAGE BLOWERS
–D3B CAT 6-way blade
–Case 1845 uniloader
–Case 680G loader backhoe Extenda hoe $20,900

LOW RATE FINANCING AVAILABLE ON MOST USED EQUIPMENT
10 minutes north of Alexandria
MARLEAU GARAGE LTD.
ST. BERNARDIN, ONT.
(613) 678-2033 FAX (613) 678-2923
48-1c
case IH

TROTTIER FARM EQUIPMENT LTD.

NEW TRACTORS
FORD 1320 FORD 3930
FORD 5640 4x4 cab FORD 7740
FORD 1620, Turf FORD 1920, 4x4

USED TRACTORS
1–FORD 8N
1–FORD 3600 on turf
1–FORD 3000 **SOLD**
1–WHITE 700, 4x4
1–JD 750, 4x4 and loader **SOLD**

New Tandem Spreaders
Models 155, 185, 195 in stock
1NH 791 spreader
Loaders and buckets in stock
Vreton ROCK BUCKETS

NEW and USED GRAVITY BOXES IN STOCK
3 pth wood splitter
6, 10 and 12 ton wagons
Normand dump trailers, 5 and 8 tons
Feeder Wagons

Good Selection of CHRISTMAS TOYS

GOOD SUPPLY OF NEW NH HAY EQUIPMENT

NEW HAY EQUIPMENT
1–NH 488, 499 mower cond.
1–NH 258 rake
1–NH 650 round baler
1–NH 38 chopper
1–NH 28 forage blower **SOLD**
1–NH 790 forage harvester **SOLD**

USED HAY EQUIPMENT
1–NH 717 harvester with 2-row corn head
1–NH 479 mower/cond.
2–NH 489 mower/conds.
1–HesstonPT-10
1–A/C 9 ft. mower/cond.
1–MF 200 forage harvester
1–MF 12 baler
1–KOOL forage blower
USED FORAGE BOXES
PTO WOODCHIPPER, 3 pth

Good Selection of SNOWBLOWERS Just Arrived

TROTTIER FARM EQUIPMENT LTD.
Ford FORD NEW HOLLAND
Hwy 43, Alexandria
Tel. 525-3120
or 525-4009
NEW HOLLAND
FORD & NEW HOLLAND
Authorized Sales & Service
BUSINESS HOURS
8 a.m. to 5:30 p.m.
Sat. 8 a.m. to 12 noon
49-1c

Informative advertising helps lower the price of goods.

MAXVILLE Farm Machinery Ltd.

Mon. to Fri. 8:00 a.m. to 5 p.m.
Saturday 8:00 a.m. to 12 noon
SALES - SERVICE - PARTS
Ford FORD NEW HOLLAND
NEW HOLLAND

USED TRACTORS
International 624 2 wd
International 434, gas, 2-wd /load
White 4-wd, 2-135, cab
Deutz DX 120, 2-wd, 110 hp
Ford 6600, 2-wd, cab
Ford 4400 2 wd/loader, rebuilt eng.
MF 35 2-WD diesel, 40 hp
DAVID BROWN 990 60hp loader
JD 1830, 2-wd, cab, loader **SOLD**

USED MACHINERY
EZZE-ON disc 1409 - 18'6"
JD plow, 5-furr, semi-hydroshift
KVERNELAND plow, 6-furr. onland
S.F.M. plow, 4-furr, semi-mount
JD 145 plow, 4-furr, semi-mount
WHITE, 3-furr, 3-pt
NH man.spreader, 676 tandem
NH man spreader, 185 tandem
NI man.spreader, 3632 tandem
NH man.spreader, 519
JD 3960 harvester, 2 heads
HESTON 7155 harvester, 2 heads

NEW EQUIPMENT
FORD 8340 SLE tractor
FORD 3930, 2-wd
NH baler and haybine, spreaders
NH grinder mixer and harvester
PRONOVOST bale tuber
PRONOVOST snowblower
FARM KING grain auger, 51' - 61'
DION field sprayers
KVERNELAND plow Ezze On disc
DISCBINES

EQUIPMENT FOR PARTS
TR-70 combine, 530 Ford baler, 35 JD harvester, Dion blower, NH 488, 479, 469, JD 1209, Heston, Haybine, NH balers

2508 Highland Rd. South
MAXVILLE, ONTARIO
(613) 527-2834 49-1c

Help Wanted

HOMEWORKERS needed to make stylish beaded earrings, year round, at home. Info: send a self-addressed stamped envelope to: ACCEX Craft, 329 Norwest Rd., Ste. 813, Ext. 3064 Kingston, Ontario, K7P 2N3. 49-1p

SUPER DISCOUNTS ON USED EQUIPMENT
USED TRACTORS
We Need Your Trade-In
1–MF 2775, cab
1–Loader, model 7410

USED MACHINERY
1–JD 2600 4-furrow plow
1–Kewanee disc
1–Forage King hay basket
4–NH 489 haybines
1–NH 499 haybine
1–MF 124 baler
1–NH 848 round baler
1–NH 320 baler and thrower
2–JD 336 balers and throwers
1–IH 430 baler
1–NH 315 baler/thrower
2–MF 12 balers
1–NI 551 baler
1–Ford 501 rake
2–IH 56 forage blowers
1–Dion 750 forage harvester
1–NI 709 S/P harvester
1–KEWANEE hay elevator, 51 ft.
1–NH Super 717 harvester w/head
1–NH 970 grain head (15 ft.)
1–MF 72 combine
1–A/C Model E combine
1–Papek grinder/mixer
1–NH 352 grinder/mixer
1–Flex-i-coil post drive

Good Choice of GRAIN BOXES

NEW HOLLAND
FERNAND CAMPEAU et Fils Inc.

After the sale. . . It's the service that counts!



Open: Mon.-Fri. to 5:30 p.m.
Saturdays 8 to noon
Dalhousie Station
(514) 269-2737
Call Toll Free 1-800-690-2737
49-1c

Help Wanted

CRUISE line jobs. Entry level. Free travel. Good pay, Now hiring all ages. Call 601-799-0962 Ext. C425. 49-1p

TOWN OF ALEXANDRIA APPLICATIONS COMMITTEE-BOARD MEMBERS

The Town of Alexandria is requesting applications from residents and ratepayers interested in sitting as members on the following Boards-Committees.

Committee of Adjustment-Property Standards Committee (1 member)
Glengarry Sports Palace Board (1 member)
B.I.A. (8 members)

Applications clearly marked "Board-Committee Member" should be submitted to the undersigned not later than 4:00 p.m., Monday, December 19, 1994.

LEO POIRIER, Clerk-Adm.
Town of Alexandria
P.O. Box 700
Alexandria, ON K0C 1A0
49-2c

M. JEAN CAMERON REAL ESTATE LIMITED

"Serving the community for over 35 years"

ALL OUR LISTINGS ARE MLS
LANCASTER OFFICE – 347-2215

DIANE CHRETIEN	DENISE KAINBERGER	AMY WARD	ANDY MENARD	JACQUELINE SMITH
Sales Rep.	Assoc. Broker.	Sales Rep.	Sales Rep.	Sales Rep..
347-3726	347-2904	347-2858	347-2522	347-1770





HOBBY FARM - REDUCED!! 4-bedroom home on 5 acres has a lot to offer. 2 bathrooms, family room with a woodstove, open concept style, well landscaped with mature trees and a pond and also a barn with 3 box horse stalls. Well priced at $99,000. For more details ask for Denise



ATTENTION FIRST TIME BUYER! With only $2,600 down you can have this 2-bedroom home with an attic that can be turned into a third bedroom. Well priced at $52,000. for more information call Denise.

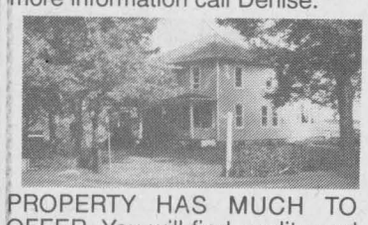

PROPERTY HAS MUCH TO OFFER. You will find quality and character in this 4-bedroom, 2-storey home, formal dining room and large kitchen. BC fir throughout, hardwood floors, two outbuildingsl Sitting on a nice treed lot. 1.08 acre. Location: Third conc. of Lancaster Township. For more details call Diane. $79,900



BAINSVILLE HAMLET! Immaculate 4-bedroom, 2-storey home. Formal dining area, fireplace in LR, attached garage,large lot. for more details call Diane.

MacCRIMMON CORNERS - 4 acre building lot with well and septic. Only $21,000 MLS Contact Amy.

ONE OF A KIND! 4-bedroom, 2-storey home with ground source heating system. Approx. 40 acres of land with beautiful mature trees, sugar bush, cabins, spring fed pond and many more extras. For more details call Diane.

IMMEDIATE POSSESSION! Move into this traditional 3 bedroom home with excellent garage-workshop, situated on a beautiful lot overlooking the St. Lawrence. Summerstown area. Call Amy for more information.

OPPORTUNITY FOR ENTREPRENEUR IN ALEXANDRIA
Business for sale comprising Radio Shack merchandise, music supplies and TV repair. All inventory and store furnishings included - Don't miss this opportunity to be your own boss! Call Jackie for more information. 347-1770



HORSE LOVERS! Here's the barn but the traditional 4-bedroom, 2-1/2 bathroom, Victorian brick home is in the trees. The barn is great for horses and there's 90 acres of land, meadows and forest. Only $129,900. Call Amy for details and for other hobby farms.



LANCASTER VILLAGE! Income property - 1st floor, total sq. ft. 1,733, rented for commercial business, 2nd floor, total sq. ft. 1,222, 3-bed. apt. Great location on Main St. Asking price $109,900. Call Diane for more details. MLS



ALEXANDRIA BASED SOCIAL SERVICE AGENCY

Serving Developmentally Handicapped Persons in Glengarry County Requires:

ADMINISTRATIVE ASSISTANT I

(Full-Time – Permanent)

POSITION: Wordprocessing, receptionist, general office duties and accounting support for the Agency. Performance of duties in English and French. Handling of confidential wordprocessing and file material for Board of Directors and Management. Performing translation services (French to English and English to French).

QUALIFICATIONS: Completed Post-Secondary education in Secretarial Science, Office Administration or equivalent. Two years (minimum) experience in secretarial and receptionist functions in a senior management setting. Fluency in oral and written English and French. Knowledge and experience with computers, English and French WordPerfect 5.1, working knowledge of ACCPAC preferred, Norstar telephone system, Dictaphone transcription and various general office equipment..

SALARY: $22,185 - $23,745 plus benefits.

DEADLINE FOR RECEIPT OF APPLICATION: Dec. 31, 1994.

STARTING DATE: February 1, 1995.

APPLICATION AND RESUME TO:
Box "R"
c/o The Glengarry News, P.O. Box 10
3 Main St., Alexandria, ON K0C 1A0
49-1c

L'ASSOCIATION D'INTÉGRATION COMMUNAUTAIRE DE GLENGARRY

Située à Alexandria
est à la recherche d'un(e)

ASSISTANT(E) ADMINISTRATIF (TIVE)

(Plein temps – Permanent)

POSTE: Réceptionniste, travail général du bureau, connaissance de la comptabilité et du traitement de texte. Traitement de texte et dossiers confidentiels du Conseil d'administration et de la direction. Traduction (français-anglais, anglais-français).

EXIGENCES: Avoir complété des études postsecondaires en Science du secrétariat, administration ou l'équivalent. Minimum de 2 ans d'expérience comme secrétaire-réceptionniste dans un grand bureau. Bonne connaissance de l'anglais et du français. Connaissance de l'ordinateur, WordPerfect 5.1 en français et anglais. Connaissance de ACCPAC serait un atout. Connaissance du système de téléphone Norstar. Transcription au dictaphone. Familiarité avec tout autre équipement du bureau.

SALAIRE: 22,185$ - 23,745$ et avantages sociaux

DEMANDES ACCEPTÉES JUSQU'AU: 31 décembre, 1994

ENTRÉE EN FONCTION: le 1ier février, 1995

DEMANDES ET C.V. À:
Boîte "R"
c/o The Glengarry News
3 rue Main, c.p. 10
Alexandria, ON K0C 1A0
49-1c

Obituaries

Charles Norman Abrams

Charles Norman Abrams passed away at the Hotel Dieu Hospital on Friday, November 4, 1994.

Age 98 years, Mr. Abrams was a resident of St. Joseph's Villa and formerly of Williamstown. He was the beloved husband of the late Sara Dwyer.

He was a son of the late Stephen Abrams and the late Mary Parisien.

He is survived by a cousin, Mrs. Margaret Richer of Cornwall.

Mass of the Resurrection was held at 2 p.m. at St. Mary's Church, Williamstown on Tuesday, November 8, 1994. Interment was in St. Mary's Parish Cemetery. The funeral mass was celebrated by Rev. Thomas Villeneuve, pastor of St. Mary's Parish, assisted by Monsignor Donald Bernard McDougald, pastor of St. Raphael's Parish, Rev. Bernard Cameron, pastor of St. Finnan's Cathedral and Rev. Art Connell, CSSR.

The pallbearers were Hubert McDonell, Malcolm Fraser, Larry Abrams, Alec MacDonald, Donald MacDonell and Alex Spink.

Kenyon Township

Council Briefs

Outgoing Kenyon Township Council's last meeting took place on Tuesday, Nov. 29, 1994 at the township hall, Greenfield. The following are among the items discussed.

Garbage contract

Council confirmed its contract with Char-Lan Sanitation of Alexandria to collect the township's garbage. The company will collect refuse and recyclable materials on Mondays and Fridays, beginning next week.

Char-Lan's bid of $106,000 compared favorably with that of last year's contractor, Ontario Disposal, at $118,000.

Fire costs

Two members of the Maxville Fire Department attended the council meeting to help explain the department's recent bill of approximately $21,000 to Kenyon Township to fight two major and one minor fire.

Councillor Blair Williams commented that in the case of the Bankley fire, costs were very high considering that the building is now condemned.

The firemen replied that their job is to put out fires to the best of their ability, not to attempt judgments on the future value of buildings.

Everyone agreed in the end to work towards a reduction in fire-fighting costs.

Snowmobile Trail

Council rescinded a resolution passed recently that would have allowed the Alexandria Snowmobile Club to use an unused road allowance between Lots 18 and 19 of Concession One as a snowmobile trail.

Council had indicated it had no objection to the use, as long as local residents did not object.

But Township Inspector Ken Robbers found in talking to neighbors that the snowmobile trail idea was an unpopular one, with residents objecting on the basis of noise, disturbance to wildlife, and other reasons.

Council suggested that the club attempt to reach some understanding with the residents before further action is taken.

Reduced authority

Councillor Williams reported on a recent decision by the South Nation River Conservation Authority to reduce the number of its directors from 36 to 15, with a corresponding budget reduction from $72,000 to $36,000 annually.

"This is an admirable example of an organization voting to make itself smaller and save the taxpayers thousands of dollars," said Councillor Williams. "We should all be paying attention."

Grader problems

Council heard a sad story from Roads Superintendent Allister Baggs about how a bolt came loose on the township's 1975 Champion 740 road grader, fell into the gearbox, and caused $12,700 in damage.

"But it's worth getting the grader fixed," Superintendent Baggs said. "It should be good for another 15 or 20 years."

New super sought

Council debated at some length the wording of a newspaper advertisement seeking a new township roads superintendent.

Clerk Mary McCuaig explained that the current superintendent, Allister Baggs, had asked to be relieved of the duties, which involve office work, public meetings and reports to council, and would probably return to the position of foreman.

It was finally decided that an ad outlining the position's duties would be placed in the *Glengarry News*, the Cornwall *Standard-Freeholder*, and the Montreal *Gazette*.

CLASSIFIEDS GET RESULTS

CORPORATION OF THE TOWNSHIP OF KENYON

The Township of Kenyon requires a Road Superintendent

The Township of Kenyon is a progressive rural municipality with a population of 3200 located in the County of Glengarry midway between Ottawa and Montreal.

We require a skilled and experienced person to assume the management, supervision and actual working with the Roads Department in accordance with Municipal policies and Provincial legislation.

The Road Superintendent reports to the Municipal Council, is part of the senior management team and is responsible for policy implementation.

Job description available upon request.

Qualifications:

1. M.T.O. Road School Program-Graduate or equivalent
2. Familiar with, and ability to implement "Priority Planning and budgeting" as outlined in P.P.B. binder and Tool Kit
3. College Diploma – Civil Engineering Technologist or equivalent
4. Ability to undertake financial reporting, planning and costing responsibilities for road accounts
5. Five to seven years construction experience
6. Demonstrated ability to deal with the public in an equitable and courteous manner
7. The following would be a definite asset:
   i) Previous supervisory experience in a rural municipal setting
   ii) Class "D-Z" license
   iii) Computer skills
   iv) Knowledge of heavy equipment

Remuneration

Salary negotiable and will be commensurate with qualifications and experience; 42-1/2 hrs. work per week.

Qualified applicants are invited to submit applications together with a detailed summary of education, experience, references and other qualifications to the undersigned in an envelope clearly marked "Applications for Roads Superintendent" no later than January 4, 1995.

Mary J. McCuaig
Clerk-Treasurer
R.R. #5, Box 11, Alexandria, ON K0C 1A0
Phone 613-527-2090; Fax 613-527-2019

In accordance with the Municipal Freedom of Information and Protection of Privacy Act, the information gathered is pursuant to the Municipal Act, R.S.O 1990 and will be used for the purpose of candidate selection only.

49-2c

Work Wanted

BUILD, repair and clean chimneys; also do brick and stone work. Work guaranteed. Free estimates. Ask for Kent, call 527-2897. 46-4p

MAXVILLE, loving, reliable, professional caregiver, bilingual, non-smoker, my home, immediate openings, references available. Christine, 527-1469. 49-2p

WILL keep children of all ages, full-time or part-time, in my home in Green Valley. Ask for Monique, 613-525-4055. 49-2p

Help Wanted

Waitress and Cook Wanted

Herb's Restaurant

For more information call Suzie or Natalie

525-2120

49-1c

Services

CUSTOM signs bring in customers! Sandblasted B.C. cedar. Carved, handpainted and gold leafing. For estimate visit 304 Military Road, Lancaster, Tel. 347-7405. 38-12p

SNOW REMOVAL. Levert Service Centre and apartments, boosting, car wash, gas and tire repair, etc., 6 a.m. to 11 p.m., 7 days a week. J. P. Lever, prop. Tel. 525-2338. 43-tf

FOR construction renovations roofing, call Roch Pepin, 525-3581. No answer, leave message. 46-tf

CHAINSAWS, Jonsered, new and used chainsaws, sales and services. Alex Robertson Sawmill, Martintown, 528-4262. 49-3p

A2Z RENOVATIONS

COMPLETE

Residential and Commercial Alterations and Repairs

REGISTERED

Giles St. Louis
Maxville, Ont. (613) 527-3171

Electrolux

a leader in floor care products since 1932 needs a teachable, stable part-time or full-time service dealer to call on existing customers in this area.

No investment. Opportunity to earn as much as $200 to $300 per week to start.

Call 932-6023 for details.

48-3c

Services

BOUCANE'S C.D. SOUNDS

• Parties • Weddings • Stags • Etc.

MOBILE DISCOTHEQUE

RR #5
Alexandria, Ont. K0C 1A0

Telephone 525-2163

45-tf

dude

Serving You For 15 Years

MOBILE DISCOTHEQUE

Weddings • Stags • Parties

Call John Willard

525-3203

46-tf

TRANSPORTATION

For your Christmas and New Year Parties Reservations Recommended

525-4513

49-4c

HARLEY DAVIDSON®

DUAL SPARK CONVERSIONS:

Starting at $125 49-1c

NORTHERN THUNDER CLASSICS

325 Main St. 48-1c 525-0372

STATION TO STATION

MOBILE DISCOTHEQUE

Weddings, Stags, Parties, Etc.
Music for all occasions

Call RICHARD ROBINSON

(613) 525-0992

47-3c



THE EXPERTS MAKE THE DIFFERENCE...

FENEXPERT Windows and Doors

Vitrerie GREEN VALLEY Glass Ltd.

525-2704



PETER KILPATRICK

Concert Piano Tuner - Technician

•Quality tuning and regulating
•Minor repairs to complete restorations
•Used pianos bought and sold
•Moving and dismantling •Appraisals

Over 25 years experience

Serving all of Eastern Ontario

Tel: (613) 527-3366

43-tfc

Notices/Tenders

AUCTION SALE

Entire apartment furnishings for Mrs. Robina Goodfellow, plus a Howick area consignment of miscellaneous antiques.

Also a wood shredder-chipper, like new. All selling at Grove Hall, 168 Chateaugay St., Huntingdon, Que.

SATURDAY, DECEMBER 10th

at 10:00 a.m.

Terms: Cash or acceptable cheque

Preview Friday, Dec. 9 from 2 to 4 p.m.

LYELL GRAHAM AUCTION SERVICE

Tel: (514) 264-2289

Auctioneer: John Watson, assisting

49-1c

AUCTION SALE

Herd of 35 crossbred cows, bred Simmental, 15 crossbred cows, bred Charolais plus consignment to be sold

MONDAY, DECEMBER 19

at 6:00 p.m.

at

LEO'S LIVESTOCK, GREELY, ONT.

INF: (613) 821-2634

49-1c

Auctions/Notices

NOTICE

North Lancaster Poultry

We will be closed as of December 22/94 until further notice

Reason for closure: Owner's failing health

For information call 613-347-2775

49-1c

ANTIQUE AUCTION

Edgar and Thelma Nobbs
St. Mary's Centre, Williamstown, Ont

SATURDAY, DECEMBER 10

10:00 a.m.

Glazed flat to wall cupboard; large pine chest of drawers with Mother of Pearl handles; early cherry chest of drawers; five dr. butternut chest of drawers; mahogany three door china cabinet; small oak china cabinet; dropleaf table with turned tiger striped legs; cherry dropleaf table; set of 4 spindle back chairs; large walnut dining room table with elaborate carved skirt and base; many clocks including oak gingerbread with mirror pendulum; steeple clock in rosewood case; many cottage clocks; walnut gingerbread elaborate cut out case with attached shelf; 12" Moorecroft lamp; many coal oil lamps including 10" footed green oil lamp; early green finger lamp with applied handle; amber finger lamp; clear pattern lamps; 12" footed bulls-eye lamp; 5" finger lamp signed Oil Guard Sept. 20, 1870; Gone With The Wind lamp; Royal Doulton character jugs; 19 - 4" Doultonville Toby Jugs; set of 3 Winston Churchill Toby Jugs, Royal Doulton Ash Pots; set of 4 Royal Doulton toothpick holders, all discontinued and rare; Royal Doulton figurines; Hummel figurines; assorted collector plates including Mary,Mary, first issue in the Mother Goose series by John McLelland also leather bound Perillo book with inset china plate "The Apache Brave" Limited in edition to 3,000 and many others; prints; early postcard album; many Birk's sterling and silver plate pces; dishes; china; press glass; Jack in Pulpit vase; early Lennox breakfast set; Belleck; glazed milk pitchers; agateware; butter moulds with sheep, thistle and wheat design; hand forged cabbage chopper; crocks; green beaver sealer, commemorative pces; matching sofa and loveseat; credenza; dishwasher; upright freezer; 8,000 BTU air conditioner; other misc. articles.

TERMS: Cash or acceptable cheque - Lunch

FLORA GRANT DUMOUCHEL AUCTION SERVICE

INGLESIDE, ONTARIO 537-2925

48-2c



"Oh, give me a home... Where the buffalo roam..." and I'll show you a homeowner who didn't advertise for a good housekeeper!!

CLASSIFIED MARKETPLACE

"Advertise Across Ontario or Across the Country"

BUSINESS OPPS.

WEALTH-BUILDING. International MLM company pays weekly in gold and cash. Record-breaking binary compensation plan. #1 support team. No inventory or retailing. Information 1-800-700-5822.

CAREER TRAINING

COUNSELLOR TRAINING INSTITUTE of Vancouver offers correspondence courses for the certificate of Counselling Studies to begin the 15th of the month. For brochure phone: 1-800-665-7044.

BOOKKEEPING AND INCOME TAX COURSES! Learn Income Tax Preparation and Bookkeeping by correspondence. Earn your certificate now. For free brochures, no obligation, U & R Tax Services, P.O. Box 6052, London, Ontario N5W 5R6, 1-800-665-5144, over 20 years of tax training experience.

EMPLOYMENT OPPS.

DOUG MARSHALL MOTORS requires General Motors mechanic with G.M. training. Contact Rick Martin, phone 403-532-9333. 11044-100 St., Grande Prairie, AB, T8V 2N1.

FLEA MARKETS

CALABOGIE FLEA MARKET open Sundays 10-5. Nostalgia, antique furniture, bottles, tools, glassware, crocks, books, crafts, collectables. Vendors welcome. Now open Country Corner Gifts, Collectables. Call 1-613-752-2468.

SMITHS FALLS FLEA MARKET, 613-283-8448 every Sunday 9am-5pm year round. A real inside flea market, good clean merchandise from crafts to collectibles, solid wood furniture.

FOR SALE

PERSONAL PROTECTION ITEMS. Door stop alarms; Portable door alarms; Personal protection alarms; Pepper spray! For information, write: CPD Enterprises, 10 Ilkley Cres., Nepean, Ontario, K2G 0W7 or Fax (613) 226-8886.

THE ULTIMATE BACHELORS cookbook: feed yourself and impress everyone, get "The Bachelor's Guide To Ward Off Starvation" national best seller. 1-800-691-3056, $16.95 plus $4. shipping and handling.

SALES HELP WANTED

YOU WANT TO MAKE MONEY to buy your X-Mas gifts. Why not sell chocolate bars in your area? Special promotion, call us now 1-800-38DELUX.

PERSONALS

IMPOTENCE EASILY corrected. Overcome all erection problems caused by aging, surgery, medications, diabetes etc. Get the facts: Performance Medical, Box 418, Valemount, B.C. V0E 2Z0. 1-800-663-0121.

WOULD YOU LIKE to correspond with unattached Christian people across Canada for companionship or marriage? S.A.S.E. Free information. State age. Ashgrove, P.O. Box 205, Chase, B.C., V0E 1M0.

ALCOHOL PROHIBITION would prevent more crimes than gun registration. New World Order plans confiscation to disarm public before imposing dictatorial government worldwide by 2000 A.D. Therefore insist your member parliament oppose registration.

REAL ESTATE

GOT A CAMPGROUND membership/timeshare? We'll take it! America's largest, oldest resale clearinghouse. Resort Sales International 1-800-423-5967. Timeshare rentals needed. Call 24 hours a day.

STEEL BUILDINGS

STEEL BUILDINGS ...Straight sided quonsets. 20x40 $3,675.00. 25x30 $2,999.00. 25x44 $4,488.00. 30x42 $5,144.00. 30x56 $6,859.00. 35x60 $8,269.00. 40x54 $7,944.00. 40x88 $12,944.00. Ends optional. Pioneer 1-800-668-5422.

STEEL BUILDINGS - QUONSETS 25'x30' $2,179.00, 33'x36' $3,741.00, 35'x50' $6,037.00, 42'x56' $7,157.00, 45'x66' $7,894.00, 48'x80' $10,588.00, 50'x100' $14,970.00. Many to choose from. Ends optional. Future 1-800-668-8653.

VACATION/TRAVEL

FLORIDA KEYS, beautiful waterfront home Cdn.$ 595/week, boat Cdn.$ 395/week, 414-774-5000.

• It's Affordable • It's Fast • It's Easy • One Bill Does It All
• Northern Ontario $63 • Eastern Ontario $91
• Western Ontario $162 • Central Ontario $168 • All Ontario $380
• National Packages Available • Call this paper for details!

The Glengarry News
525-2020 Fax 525-3824
Hours: Monday to Friday, 9 a.m. - 5 p.m.

Talent, dedication and some old-fashioned country help

North Lancaster
Bernadette Campeau
347-2572



Every time I attend a special ceremony at St. Margaret's parish in Glen Nevis, I am always amazed with the result of what a bit of dedication, talent and good old-fashioned country help can accomplish.

I received a note from a parent who spoke on behalf of others present, at the confirmation last Wednesday, stating they wished to thank the choir for contributing such "beautiful and heavenly voices" during the ceremony. "Taking time to support and encourage the youth is very much appreciated."

Those being confirmed by Bishop LaRocque were Stéphane Bériault, Sophie Bourbonnais, Elysia Brunet, Roch Brunet, Alain Campeau, Danielle Campeau, Jean-Yves Campeau, Mélanie Claude, Chris Corput, Sophie Guévin, Marc Lalonde, Tanya Neil, Amanda Paauw, Alain Pitre, Martine Poirier, Cynthia Secours and Stéphane St. Denis.

Three others from Grades 7 and 8 had previously been confirmed in Green Valley; they are: Caroline Desjardins, Katéri Dubeau and Jean-Robert Renaud.

We congratulate all of them and hope the Holy Spirit will enlighten their thoughts in the years ahead.

* * *

Glen Nevis parish rectory was open to the public last Saturday afternoon as a bake and craft sale was on.

After picking out your purchases, you could sit down for a lovely dessert and tea and enjoy a bit of country socializing.

The winner of the draw for the TV was Rae MacLennan of Glen Robertson and Roderick McRae got the door prize which was a $25 gift certificate from Viau in Green Valley.

A big thank you to all those who helped organize, serve etc. and also to those who consumed!

* * *

The Lancaster Soccer Association is sponsoring a New Year's party at the Glengarry Sports Palace.

If you would like tickets please contact Rock Rozon at 347-3329.

* * *

A few Optimist members (and their wives) are busy cleaning up and adding the finishing touches to the new hall.

The annual Christmas brunch will be held on Sunday, Dec. 11 in the hall and the meal will be served from 11 a.m. to 12:30 p.m. after which Santa will be handing out gifts to the children.

If you have kids 12 or under, please let your presence be known to Jean Major at 347-7344.

* * *

I would like to thank the *Glengarry News* for a lovely Christmas party held last Saturday evening. We enjoyed a delicious meal, played a few games and kicked up our heels on the dance floor. Great gang.

* * *

Thank you to Poirier Bus Lines who provided a Christmas meal last Friday. Now we can put a name to that person we've been waving to on the road.

* * *

Happy birthday this week to André Decoeur on the 9th, Jean-Guy Beriault on the 10th and Mélanie Elie on Dec. 11th. Best wishes.

* * *

Quote: Wife, working on household budget, to husband: "Well, there it is in black and white. We're in the red."

Village resident gets wins at weightlifting championship

Greenfield
by Mary Couture
527-2421



Congratulations to village resident Rodger Chapman on his winnings at the World Powerlifting Championships in Johannesburg, South Africa recently. Keep up the good work.

* * *

Catherine and Jimmy St. John from Wooler, Ontario visited with the Ripleys on the weekend.

* * *

Birthday wishes to Nancy Baggs on the 8th, John Gruzleski on the 10th, Gladys MacMillan on the 15th and Olga Gruzleski will celebrate on the 18th.

* * *

Don't forget the food basket for the needy of our area. Non-perishable food can be dropped off at the back of the church until Dec. 18. Thanking you for your generosity.

* * *

Reconciliation at St. Catherines will be on Wednesday, Dec. 14 at 7:30 p.m. Father Marc Piché and Father Claude Thibault will be available at this time.

Bureau offers speakers

Need a guest speaker who is able to address a specific topic on Mental Health and/or Mental Illness?

Let the Speakers Bureau assist you in finding the appropriate speaker for your meeting or event.

The Speakers Bureau is composed of a highly diverse group of volunteer speakers from the community of SD&G.

To obtain a listing of topics and to arrange for a speaker, please call the Canadian Mental Health Association at (613) 933-5845.

Vankleek Hill Livestock Exchange Ltd

EXCHANGE MARKET REPORT
DECEMBER 5, '94

GOOD CALVES: $1.50-$2.70
High Seller: $2.75
Name asked to be withheld
(lunch winner)
COWS: 46¢-58-1/2¢
High Seller: 64¢
Christian L'Allier, Mirabel
(lunch winner)
BEEF COWS: 50¢-61¼¢
High Seller: 64¢
Peter Brandt, Arundel
BRED BEEF COWS: $600 - $900
High Seller: $925
Blue Lake Farm, Alfred
STOCKERS: 85¢-$1.17
High Seller: $1.18
Robert Coleman, Long Sault
BULLS: 60¢-68¢
High Seller: 72¢
Sylvain Martel, St. Lazare
HOGS: 54¢-55¢
High Seller: 57¢
Paul Eugene Lafrance, Ste Anne
LAMBS: $1.30-$1.60
High Seller: $1.70
Marsha Howes, VKH
"CLUB BIG" members this week are:
Gordon McGibbon, 1742 Lbsx56-1/2¢=$980
Ferme Du Ruisseau, 1784 Lbsx54½¢=$972
Laurent Spiroux, 1622 lbsx58½¢=$949
Laurent Spiroux, 1680 lbsx54¾¢=$920
Allensite Farm, 1834 lbsx52¾¢=$967
Calves remained steady this week. We had a good run of bred cows this week. Bring those lambs in next week, they should be at their highest. Bring them to us the 12th in Vankleek Hill or the 13th in Lachute.
Remember two more weeks left for our Christmas Lunch specials.
Our truckers of the month are Eric Desjardins from St. Augustin and Francois Theoret from Glen Robertson.
Our sympathies go out to the family of Real Lacombe. 49-1c

HELPING THE WORLD WRITE NOW
CODI
Self-sufficiency through literacy in the developing world
For information, call 1-800-661-2633

Honda, *Si*!
Expensive, *No*!

Limited Time Offer

$259 *mo / 48 mos*†



1995 Honda Civic Si Coupe

• 5 Speed Standard Transmission • 1.6 Litre 125 h.p. SOHC VTEC engine
• Accoustic Research Electrically Tuned AM/FM Stereo Cassette with 6 speakers
• Cruise Control • Power Sunroof • Driver and Front Passenger Air Bags • Tachometer
• Driver & Front Passenger Visor Vanity Mirror • Passenger Side walk in for easy rear seat entry
• All-Season Radial Tires • Dual Remote Mirrors • And much, much, more.

Don't miss this fantastic opportunity. See your Ontario Honda Dealer today!

ONTARIO HONDA DEALERS

Possibly, the Best Car Dealers in the World.

Lease available through Honda Canada Finance Inc. †Based on a new 1995 Honda Civic Coupe Si with 5 speed, (EJ112S), Payment of $259 per month for 48 months (total payments $12,432). A $1,500 down, first monthly payment and security deposit are required. 96,000km allowance (mileage limit applies). All freight, P.D.I., taxes, licensing and insurance extra. O.A.C. At the end of 48 months you may return the vehicle to your Honda Dealer or purchase it for a predetermined amount. Dealer may sell for less. Other lease conditions apply. See your participating Ontario Honda Dealer for more information today.

Auld Lang Syne

NINETY YEARS AGO
Friday, December 9, 1904

•Nat. Munro of Munroe's Mills, lost his left hand between the wrist and elbow in an accident at the Carriage Works on Wednesday.

•Angus H. McDonald, Alexandria, and John B. McDonald of Glen Sandfield, left Tuesday for an extended trip through the Western States to California. They will return in the spring.

•A new feature at Alexandria High School on Friday afternoon last, was the debate among First Form pupils on the subject: "Resolved that a girl's life is easier than a boy's." Winners were the affirmative: A. Martin, Finlay Munro, A. Proulx, Thos. Kemp and Wm. MacLaren. The negative speakers were: Misses I. McKenzie, P. Grant., I. McPhee, Ada Campbell and Sara Kennedy.

EIGHTY YEARS AGO
Friday, December 11, 1914

• The ladies of Alexandria are contemplating sending Christmas boxes to the soldier boys doing guard duty on the canal.

•Michael Dillon lost his life Monday evening while skating on the mill pond with many other young people. The young man had come here from North Lancaster 16 months ago and had been on the staff of *The Glengarry News*.

•Greenfield Rural Mail Delivery No.. 1 was established December 1st with John A. McDonald as courier.

•Wm. McDonald, Glen Roy, left on Monday to do guard duty at Dickinson's Landing.

•Dalkeith can now boast an up-to-date post office, the new fixtures being recently installed in J. W. A. Smith's store.

•Mr. and Mrs. Moses Cameron and Mrs. H. Dupuis of Vankleek Hill, were killed Wednesday afternoon, when their carriage was struck by a train at the Grand Trunk crossing.

SEVENTY YEARS AGO
Friday, December 12, 1924

•The Militia Gazette confirms Lt.-Col. J. A. Gillies in his command of the 154th Regiment and the promotion of Capt. W. J. Franklin to be Major and commanding officer of the Glengarry Company of that unit.

•Mr. and Mrs. Donald McKay last week took possession of their modern new home on St. George Street.

•Duncan A. McDonald, Centre Street, has added another pair of silver black foxes for breeding. He now has three breeding pairs.

•Fred Vachon, 17-1st Kenyon, lost his barn when a lantern exploded. Three horses and 10 head of cattle were lost.

•Clarence MacMillan, Lochiel, has arrived home from the West looking hale and hearty.

SIXTY YEARS AGO
Friday, December 7, 1934

•Kenyon Township, by a vote of 734 to 510, decided against repeal of local option, in Monday's voting when Reeve A. A. McKinnon was re-elected with Fred MacLeod deputy-reeve, and Councillors J. A. Gray, J. A. MacRae and Malcolm N. Grant. Mayor J. A. Laurin was re-elected in Alexandria, over Councillor J. G. Sabourin. In Charlottenburgh with Reeve L. B. Murray given an acclamation, other members of council elected were: Deputy-Reeve Robt. A. McNaught, and Councillors Howard Ross, Cameron Kennedy and John A. Sova.

•George McKie of Curry Hill, suffered a broken leg in a fall on Saturday while Roderick A. McNeil of Brodie, has sustained a severe fracture of his elbow and three fractured ribs..

•Francis Fyke has been appointed local representative of the Toronto Globe at Maxville.

•Miss Olive Poirier left on Monday for Vankleek Hill.

FIFTY YEARS AGO
Friday, December 8, 1944

•Romeo Rouleau was re-elected mayor over Elie David in heavy voting here Monday. Councillors elected were Joseph Dore, A. W. Trottier, George Simon, George Lefebvre, Duncan Morris and Raoul Clement. Bruno Brunet and Louis Shepherd were elected to the PUC.

•Maxville's grand old man, Alexander J. Campbell, died Saturday at the age of 105. He was a native of the Isle of Skye.

•A native of the McCrimmon area, Donald J. MacLeod of Fredericton, N.B., has had conferred on him the degree of Doctor of Philosophy by Cambridge University, England.

•Three students at AHS have been awarded Carter Scholarships for general proficiency in Grade XIII. They are Ida Morris, Frances Gauthier and Alexander McDonald. The students each took 10 subjects, spent one year in Grade XIII and finished the high school course in five years.

FORTY YEARS AGO
Friday, December 9, 1954

•Wilfred Doth will be the only holdover of Maxville's councillors. Also elected among nine candidates were: Dr. D. M. Gamble, Archie Hughes and J. D. MacRae. Reeve W. A. MacEwen received an acclamation.

•Three area men will be home from Korea for Christmas: Pte. C. J. O'Connell, 31, of Alexandria, who has completed his second tour; Gnr. Gordon A. Lasalle, 25, of Laggan, and Pte. F. J. Duval of Glen Robertson.

•Mr. and Mrs. James Allan MacDonald, 8th Lancaster, were honored by 300 friends at Green Valley Pavilion prior to their departure to reside at Belle River, near Windsor.

THIRTY YEARS AGO
Thursday, December 10, 1964

•There were 25 candidates in Alexandria's elections Monday but only two newcomers were elected. Paul E. Viau and Lyall Costello will fill vacancies as councillors. Mayor Raymond Periard won election and Bruno Massie moved up to reeve.

•Kenyon is now the only "dry" area in Glengarry. Lancaster Township approved the sale of beer and wine in a Monday referendum.

•The widow and six sons of murdered Rev. Hector McMillan are expected in Avonmore this weekend.

TWENTY YEARS AGO
Thursday, December 12, 1974

•Now retired from the political arena, Fern Guindon of Cornwall, has purchased the oil business of his late brother, J. V. Guindon Ltd. of Apple Hill. It includes Glenoco Oil of Apple Hill and Alexandria.

•The former Sydelle (Queenie) Markson of Alexandria, Mrs. S. P. Katzer of Farmington Hill, Mich., has been awarded a Doctor of Philosophy degree from Michigan State University.

•Production resumed Monday and most of the employees are back at work despite a fire last Thursday night at Lucky Legs plant that caused damage variously estimated from $50,000 to $200,000.

•Luckily, Mrs. Lloyd MacDonald noticed damage done to a rail at the Lancaster crossing and notified officials at once. As a result the Rapido passenger train was stopped before it reached the crossing.

•The new Charlottenburgh Township arena at Williamstown was officially opened November 30 in the presence of council members and area politicians, and a goodly number of adults and youngsters were also in attendance.

TEN YEARS AGO
Wednesday, December 12, 1984

•Alexandria's postmaster for almost 19 years, Jacques Joly, has accepted a three and a half month special assignment within Canada Post.

•Twelve local people were among recipients of Ontario's Bicentennial Medals during a ceremony in Aultsville Hall at St. Lawrence College.

•An 11-year-old R.R. #5 Alexandria boy, Gilbert Lacombe, is making good progress in hospital after being struck by a car on Main Street Wednesday night.

$1995.00



- Intel 486DX-33 with 128K Cache
- Tower or Desktop Case
- 4 meg Ram
- 426 Hard Drive
- 1 meg VLB Video Card
- 14" N/I SVGA Monitor .28DP
- VLB Controller Card
- 3.5" Floppy Drive
- Mouse and Pad
- 101 Keyboard
- DOS 6.22 and Windows 3.11
- Microsoft Works 3.0 with Manuals
- 24 Pin Printer

Rural Computers

2 Year Parts and Labour Warranty
Call us for pricing on other systems and upgrading

874-2488 49-3c

CLASSIFIEDS GET RESULTS

MERCI

Electeurs de la ville d'Alexandria, du village de Lancaster, des cantons de Lochiel et de Lancaster

Georgette Sauvé



49-1p

HEARING TESTS IN ALEXANDRIA

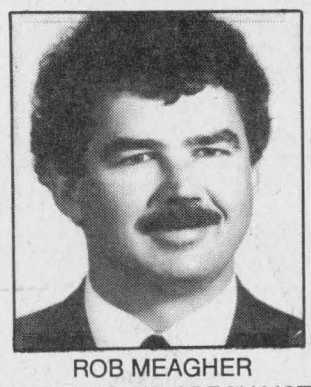

ROB MEAGHER
HEARING AID SPECIALIST

Monthly Service Clinic
Thurs., Dec. 15
at the
Community Nursing Home
92 Catherine St. East
CALL TOLL FREE
1-800-267-9697
for your appointment
Registered O.H.I.P. Vendors

Supplier of leading makers of Hearing Aids.
Servicing to all makes of hearing aids.
Department of Health authorizer and vendor dispenser

DAVIDSON HEARING AID CENTRE LTD.
Hearing aids are partially funded for Ontario residents
343 McLEOD ST. OTTAWA 1-233-4374 49-1c

ANNOUNCEMENT



We have purchased Pete's Auto Wreckers Greenfield

NEED YOUR WRECK REMOVED? CALL
GLENGARRY AUTO WRECKERS



BUY • SELL • QUALITY USED PARTS
527-3311
Andy Bélair, Prop. 49-1c

Business and Professional Directory

Abattoirs

VOGEL'S
FINE MEATS & SAUSAGES
Custom Cutting and Slaughtering
Smoking - Sausage making - Beef, Pork and smaller amounts
WHOLESALE and RETAIL
(613) 347-2288, 525-0393

AccountingBookkeeping

Deloitte & Touche
CHARTERED ACCOUNTANTS / MANAGEMENT CONSULTANTS
Hawkesbury 250 Main St. E., Suite 210 632-4178
Cornwall 100 Second St. W. 932-5421
Other national capital region offices...
Ottawa, Hull

Antenna/Satellite Systems

A SPACE THIS SIZE CAN BE YOURS
13 WEEKS $260

Carpets

FLOORING
CUSHION FLOOR
FLOOR TILES
CARPETING, ETC.
Armstrong floor fashion center
Tapis RICHARD RANGER Carpet Inc.
360 Main St. S. Alexandria 525-2836

AccountingBookkeeping

pRV Pierre R. Vaillancourt
Comptable Agréé / Chartered Accountant
Pierre R. Vaillancourt, CA
100 MacLeod Crescent, C.P. / P.O. Box 848
Alexandria, Ontario K0C 1A0
Tel: (613) 525-3322 • Fax: (613) 525-3337
CA

Answering Service

"With T.A.S. you're always in"
For All Your Radio, Paging, Alarm and Fax Needs COME TO US!
525-1105
Paul Lalonde, Prop
153 Dominion St., Alexandria
ALEXANDRIA TELEPHONE ANSWERING SERVICE

Appliance Repair

LAMP'S
APPLIANCE REPAIR
Parts & Home Service
•Refrigerator •Washer •Range
•Dryer •Dishwasher •Hot Water Tank
Also Low Prices on Reconditioned Appliances with Warranty
VISIT OUR SHOWROOM
RR 1, Alexandria (1/4 mile east of Fassifern on Locheil Rd.)
Rhéal Lampron — 525-4520

Carpets

DISCOUNT CARPET SALES
938-0735
421 Fourth St. W.
Cornwall, Ont.
K6J 2S7
Art Buchanan

AccountingBookkeeping

BDO
Chartered Accountants
Comptables Agréés
431 Main St. S.
Alexandria, Ontario
K0C 1A0
525-1585
Cornwall 932-8691
Embrun 443-5201
Starting a new business? Call us today for your copy of the Start-up Business Kit.

Antenna/Satellite Systems

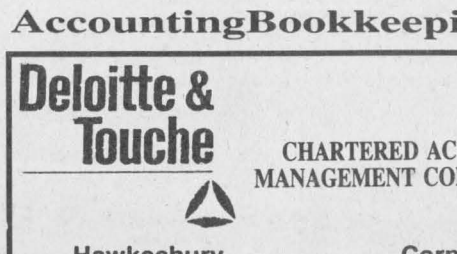

ANTENNA SYSTEMS
Antenna, 30 ft. tower, Booster, Rotor and Wire Feed $489
INSAT
26 Ninth St. West, Cornwall
938-2187 (Toll Free) 1-800-320-1504

Appliance Repair



PICHER
MAJOR APPLIANCE REPAIRS AND REFRIGERATION
"YOUR ONE STOP FOR ALL HOUSEHOLD APPLIANCE REPAIRS"
HOME SERVICE
USED APPLIANCE SALES
SERVICING YOUR APPLIANCES FOR OVER 15 YEARS
205 Dominion St. N. (bus. & after hrs.) 525-3463
118 Lochiel St. (bus. hrs.) 525-4433

Construction Services

For All Your Advertising NEEDS
Call 525-2020
and ask to speak to your district salesperson
The Glengarry News

Accounting/Bookkeeping

CRAIG GAREAU KEEN DESPATIE MARKELL
Chartered Accountants
CA
CORNWALL
310 Second Street West
Cornwall, Ontario K6J 1G9
Office (613) 932-3610
Fax (613) 938-3215
MORRISBURG
Fifth Street, Box 774
Morrisburg, Ontario K0C 1X0
Office (613) 543-2981
Fax (613) 543-4316

Antenna/Satellite Systems

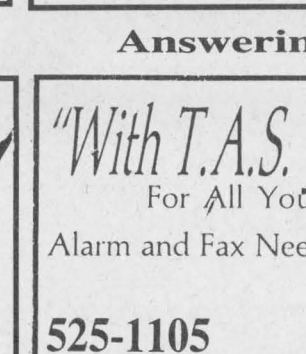

NATIONAL SATELLITE PROGRAMMING
Lowest Prices GUARANTEED!!!
Satellite Sales Service, Installation
INSAT
26 Ninth St. West, Cornwall
938-2187 (Toll Free) 1-800-320-1504

Alarm/Security Auto Body

GLENGARRY SECURITY SYSTEMS
• Security Alarms
• 24-Hr. Monitoring
• Access Systems
• CCTV
WE SELL SECURITY SOLUTIONS
Call BRUCE MacMILLAN at
525-5384

AUTOBODY REPAIRS
•Painting
•Frame Work
•Insurance Work
•Estimates
Bodywork Specialists
Satisfaction Guaranteed
RAY LAROCQUE BODYSHOP LTD.
525-1730

Construction Services

☆ Licensed Carpenter
☆ HUDAC Warranty
☆ R-2000 Homes
R.R. #3
Dalkeith, Ont.
K0B 1E0
RANALD MacDONALD
GENERAL CARPENTRY
CLAUDE CLEROUX
New Houses, Barns, Renovations, Hardwood Floors
Commercial - Industrial - Residential
TEL. (613) 874-2489
TEL. (613) 874-2431

Gaelic choir entertained in Montreal



Glen Sandfield
by Lorna Chapman
874-2408

The members of the Glengarry Gaelic Choir received a warm welcome at the Westmount Manor Residence on Nov. 27 in Montreal. Choir members sang at the residence first, that afternoon, and then went on to sing at the Westmount United Church.

It was so nice to see Mrs. Berry at the residence and she was just delighted to hear the choir again. Mrs. Berry is Anne McKenna's mother, and a real fan of the choir.

The choir was under the capable direction of Fiona Fraser, who also sang solos. After the program was over the choir members walked down the street to the church where their audience was awaiting them.

The choral presentation was in the sanctuary this year and the somewhat longer program included several work songs.

Ken McKenna gave a brief explanation of each song before it was sung but introduced the four works songs altogether.

Hugh Allen McDonald sang a solo, as did Gerry Tibbals.

The appreciative audience was more than generous with their applause during the program.

The wauking song took them by surprise and there were a great many smiling faces at the gleeful antics of the choir "who were fulling the woolen blanket." This is the process where the women stretch the tweed by pulling the damp fabric to get it shaped for drying.

The songs reflect what the women think about life and their men, and some of the stanzas are really funny in Gaelic.

The custom was for them to make up new verses as they worked, the funnier or more outrageous the better. Laughter made the work go easier.

This was a process where the workers' hands would be chapped and sore from the rough wool, and it went on for hours. The choir women were glad to quit after a few paltry verses; they were tired!

Mouth music, work songs, laments, love songs and lullabies made up the program. There was something for everyone.

At the end of the program, one lady came up with tears in her eyes and said "Oh thank you for that wonderful music. I haven't heard those songs since I was a little girl and my mother sang them all the time." They touched a chord for many of the listeners that afternoon. A dinner followed the concert and many members of the choir stayed to eat before returning home. Rev. Jan Jorgensen informed the choir that she would like to have them back again soon.

* * *

Margo and Arnold MacRae hosted a pre-holiday dinner for the family on a Sunday at the end of November. The guests included Ruth MacRae from Ottawa, Donald and Doris MacMaster of Laggan, Ewen and Carol MacMaster and their three children, also from Laggan; Sandra MacMaster from Ottawa, Steve and Brenda and Michael MacMaster from Alexandria, Kenny Overvest from Cassburn, Glen and Holly MacMaster from Alexandria, Phyllis MacMaster from Winchester, Holly's mother Margaret Hannsen from Glen Robertson and grandmother Nora Ruth, Lancaster.

Marnie and Keith MacRae were also on hand to assist their parents entertain the many guests.

* * *

I have received my first Christmas card and it has made me think that now is the time to get cracking and send off our own.

Why is it that the season always seems so far away and suddenly, here it is upon us, and so much is left to do.

I suppose the purists are all ready? and that's nice: I could use a little "purist" right about now, when the group Christmas dinners are starting, the lights are beginning to twinkle, inside and out and my cards are still in the box.

I'm asking Santa for a powdering of snow for Christmas eve and Christmas day, but not to get carried away (like he did last year!). Okay skiers, I know, but I am only a driver and I like my winter roads clear and ice free, ergo, my request.

While snow is pretty and ice skating is fun, I'll hold out for "summer roads" if you don't mind! I bet I'm not alone either! To each his own they say; maybe this is the generation gap showing?

* * *

Church services at Glen Sandfield on Sunday, Dec. 11 will be at 10 a.m. and at East Hawkesbury at 11:15 a.m.

A very happy birthday wish goes out to Lionel Brunet on his special day which was Friday, December 2. He is my sometimes courier to the *News*. Thanks!

* * *

The members of the Stone Croft bible study group met at the Trillium Tearoom in Vankleek Hill on Friday, Dec. 2 for lunch, with 10 women present. Sandra Fraser and her mother run the tea room and it is just charming and very clean. The study took place at the home of Wanda Hay, in Vankleek Hill. She is the leader of the group. Sessions will resume after the new year.

Good Value Travel Insurance

If you are away on business or holidays, an accident or illness could be expensive, as well as inconvenient. Our travel insurance plans can provide the protection you need.

As the largest Canadian-owned multi-line insurer, we offer a wide range of insurance products and financial services through our 350 offices nationwide.

Good Value From People You Can Trust™



Frederick Leroux
Apple Hill
527-5672

the co-operators
Insurance/Financial Services

LIFE • RRSPs • HOME • AUTO • FARM • BUSINESS • GROUP TRAVEL



The Glengarry Association for Community Living recently celebrated their major reorganization and renovation. With $80,000 in funding from the Ministry of Community and Social Services, GACL converted industrial space into classrooms, meeting rooms and office space. The association also moved its administration into the Don Johnston building. At the ribbon cutting (back l to r) Robert Grantier, general manager GACL; Carol Baxter, GACL president; Carol Viau, Ministry of Community and Social Services; Lorette Massie, director GACL; Francine Richer, reeve of Alexandria and John Hope, deputy reeve. (Middle l to r): former Alexandria mayor J. P. Touchette and local MP Noble Villeneuve. (Front l to r): Joanne Theriault, Heather Urquhart, Richard Lalonde and David Barbara.

Tough anti-tobacco legislation comes into effect across Ontario

The health community has moved one giant step ahead in the battle against tobacco products, with the Ontario government's proclamation of the Tobacco Control Act, says the Lung Association.

The Act prohibits the sale of cigarettes in pharmacies and prohibits smoking on public school property. Tobacco products cannot be sold to anyone under the age of 19.

"This is a great day for the health and lives of young children," says Mary Campbell, voluntary Chairman of the Ontario Lung Association.

"This legislation will help prevent Ontario's children from starting to smoke and they will live longer, healthier lives."

The Lung Association will also continue to offer support with its smoking prevention and smoking cessation programs.

The recent Ninth World Conference on Tobacco reported as few as two cigarettes a day can cause cancer.

Since the federal and provincial tobacco tax rollbacks, sales are increasing, especially among the young.

Business and Professional Directory

Construction Services

FRANKLIN
Home Building
Renovation
Contracting
Complete Interior & Exterior Renovations
Roofs, Siding, Windows and Doors
ONTARIO NEW HOME WARRANTY PROGRAM
Mallory Franklin
North Lancaster
347-7666

Electronics

LADOUCEUR ELECTRONIC SERVICE
With 25 Years' Experience
•Television •Stereos •Towers
•Antennas •Rotors, Etc.
20389 Luc St., P.O. Box 107, Green Valley
(Going south on Hwy 34 passed Roy's Garage, 1st right)
(613) 525-3695

Furnace Services

SERVICE 24-HRS. 525-1105
MAJOR HOME HEATING & CENTRAL AIR CONDITIONING
* Furnace Inspection / Service
* Carbon Monoxide Detectors
* Sales and Installation
* Gas and Oil
* Duct Work

A SPACE THIS SIZE CAN BE YOURS
13 WEEKS $130

Medicine

Dr. Joseph D'Ignazio
M.D., C.M., C.C.F.P.
FAMILY MEDICINE
CENTRE MEDICAL TRILLIUM
1062 Ghislain, Suite 207
Hawkesbury, Ont. K6A 3B2
(613) 632-8547

Construction Services

JOHN HAGEN CONSTRUCTION
•Home Building •Renovations & Additions
•Custom Planning
R-2000
ONTARIO NEW HOME WARRANTY PROGRAM
525-5508

Engine Repairs

ROBERT'S RENTAL
Small Engine Repair
#19740 Hwy 43
525-2807

LANCASTER SMALL ENGINE REPAIRS
Lawn & Garden Equipment
Chainsaws, Snowblowers, etc.
Last House on Oak St.
Prop. Allan Flaro
347-2610

Heating

A SPACE THIS SIZE CAN BE YOURS
13 WEEKS $260

Septic Service

RENE GOULET
SEPTIC TANK PUMPING
RENE GOULET SEPTIC PUMPING
Green Valley 525-3759

Construction Services

B.A. MacKINNON CONSTRUCTION GEN. CONTRACTOR
Additions - Renovations
NEW
Res. Commercial
FENCING • DECKS
Bus: 525-2835
Res: 525-2025

SAUVÉ CONSTRUCTION
Specializing in
pardging cement flooring
patios and steps
Also carpentry
hardwood floors
renovations and drywall
(613) 874-2785

Energy Products

FUTURE ENERGY PRODUCTS
Pellet & Gas Stoves
Stove Accessories
Wood Pellets in Stock
FREE ESTIMATES
Hwy #2
1 mile East of Glen Walter
613-931-3115

Kitchen Designs

Professional Kitchen Designs
Call Mario Richer, 18 yrs exp. for personalized service
Kitchens & Bathrooms
Available in large assortment of wood products and melamine, country and modern style.
ALEXANDRIA BUILDER'S SUPPLIES LTD.
Home hardware building centre
580 Hwy. 34 525-3151 or
Alexandria, Ont. 525-4681
Residence 525-3810

A SPACE THIS SIZE CAN BE YOURS
13 WEEKS $130

Saws

STIHL
Chainsaws
Sales & Service
Trottier
Sales Centre
Hwy 34, South
Alexandria
525-1925

Construction Services

ALLAN CRITES EXCAVATION LTD
Basements, Driveways,
Shovel • Backhoe • Trucking • Bulldozer • Grader Rentals
Sand • Gravel • Stone • Fill • Screened Topsoil
P.O. Box 275
Maxville, Ont. K0C 1T0 527-5685

Farm Services

G.&J. YELLE INC.
AgriMetal
IDEAL
SUPERIOR SILO INC.
WESTEEL
FARM EQUIPMENT SALES & SERVICE
J-STAR · IDEAL EQUIPMENT · WESTEEL BINS
R.R. #2, CRYSLER, ONTARIO K0A 1R0
TEL.: (613) 987-5336 FAX: (613) 987-5787
GILLES RES.: 987-5554 JACQUES RES.: 987-5336

Land Surveyors

Ron M. Jason Surveying Ltd.
ONTARIO AND CANADA LAND SURVEYORS
Consulting Office
39 Main St. N., Alexandria, Ontario K0C 1A0
Phone
(613) 525-2309
or toll free to Prescott 1-800-561-1905

Well Drilling

WELL DRILLING
SINCE 1956
Water Source
Heat Pumps
Pools & Whirlpool Spas
BioGuard Computerized Water Analysis
410 SEVENTH ST. W.
CORNWALL
Call Collect 933-0411

Construction Services

R.A. LALONDE
General Contractor
80-yrs Family Tradition
•Industrial •Residential
•Commercial
Main Street, Apple Hill, Ont. K0C 1B0
(613) 527-2660
Fax: 527-1385

RENOVATIONS
COMPLETE HOME RENOVATIONS
Cabinetmaking, General Carpentry, Ceramics, Jointing, Wallpapering, Painting, Vinyl eaves and more....
FREE ESTIMATES
Satisfaction Guaranteed
KEN OMA
525-2454

Flooring

HERITAGE HARDWOOD FLOORING
Installation - Refinishing
Sanding - Staining
Free Estimates
525-0055
"Quality is our commitment"

Gunsmithing

A SPACE THIS SIZE CAN BE YOURS
13 WEEKS $130

Land Surveyors

HAZEN MELDRUM LIMITED
ONTARIO LAND SURVEYORS
Cornwall Office
Hazen Meldrum
N.S.L.S., O.L.S.
Tel: 932-8124
Winchester Office
W.J. Johnston
O.L.S.
1-800-268-6915
FAX (613) 774-2356

Wood/Heat

A SPACE THIS SIZE CAN BE YOURS
13 WEEKS $130

HAWKESBURY CHIMNEY SWEEPS
Professional cleaning, repairs, inspection & consulting services
FULLY INSURED
Call Edward McDonald
525-4022

Custom Sawmilling

VOGEL CUSTOM SAWMILLING
Turn logs into valuable lumber
Certified to A-Grade Lumber
—SNOW REMOVAL—
SNOW REMOVAL
RR #1, Williamstown 347-7158

Furnace Services

GLENGARRY HEATING & AIR EXCHANGERS
Installation and Repairs
Furnace Cleaning
Oil and wood furnaces, duct cleaning/installation, air/heat exchangers, electronic dust filters, oil hot water tanks, FREE ESTIMATES
24-hour service
525-2072
Roch Massia, 118 Lochiel E, Alexandria

DENIS JOANETTE
•Oil furnace service and repairs
•Fast, efficient 24-hr. service
•Installation
525-4915

Land Surveyors

KENNETH J. KETCHUM SURVEYING LTD.
ONTARIO LAND SURVEYORS
MEMBER
KENNETH J. KETCHUM, B.Sc., O.L.S.
2 Kenyon St. W. - P.O. Box 1540
Alexandria, Ontario K0C 1A0
Tel. (613) 525-0610
Fax. (613) 525-0611

Wood/Heat

SUNWORKS
WOOD HEATING
PELLET STOVES
EARTH ENERGY HEAT PUMPS
1466 Hwy 34, Hawkesbury
(613) 632-0456
Res: Dalkeith 874-2293

CHRISTMAS TREE 29.99

6 FT.
Green Only
EVERYDAY LOW PRICE

NEW!

NOW AVAILABLE! PHOTOFINISHING

31/2" X 5" 24 EXPOSURE
35 MM COLOR PRINT FILM and
MATTE FINISH ONLY 3.88

DON'T FORGET: JUMBO SIZE 4" X 6" 24 EXPOSURE 6.48

FOOD CORNER!

Trophy COCOA 250 g 1.99

Country Bake CONDENSED MILK 300 ml 1.99

Country Bake GRAHAM CRUMBS 400 g 2.24

Country Bake Chocolate COOKIE CRUMBS 400 g 2.24

Country Fair FLOUR 2.5 kg 1.99

Country Bake BAKING POWDER 450 g 1.99

Lantic Natural ICING SUGAR 1.69

Bakers 100% Pure SEMI-SWEET CHOCOLATE 1.99

Country Bake CORN STARCH 100% Pure 99¢

Trophy WALNUT PIECES 200 g 1.49

Kismet PITTED DATES 375 g 1.19

Sugar Twin BAKING SWEETENER 80 g Brown, White 1.49

Maraschino CHERRIES Red 1.99

Bran Flakes CEREAL 475 g 1.99

Motts CLAMATO Extra Spicy or Reg. 1.99

STUFFED OLIVES 375 ml 1.29

Sweet Pickled ONIONS 375 ml 1.99

Sweet Pickled GERKINS 375 ml 1.99

Loretta Pitted Ripe OLIVES 398 ml 1.29

GREAT VALUES FOR CHRISTMAS

TRIM-A-TREE ORNAMENTS
YOUR CHOICE
99¢ EA.
OVER 100 TO CHOOSE FROM



SHINY TINSEL GARLAND 99¢



20 SHEET GIFT WRAP 1.69

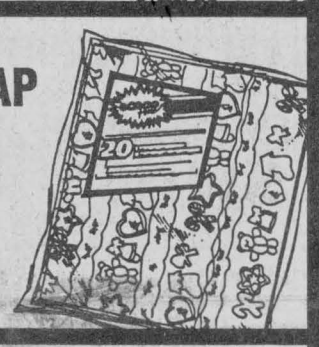

PKG OF 8 ROLLS
GIFT WRAP 1.99
400" OF GIFT WRAP IN ASST'D DESIGNS





MEN'S Lee JEANS 19.88

PKG OF 3
CELLO TAPE 97¢
1/2" X 800" PER ROLL





LADIES FASHION FLANNEL SLEEPWEAR
12.96
COMPARE AT 19.99
MADE IN CANADA
100% COTTON. CHOOSE FROM FASHION PLAID GOWNS OR PRINTED FLORALS WITH LACE DETAIL. ASSORTED COLOURS. S.M.L.



LADIES BOOTIE STYLE SLIPPERS 9.99
FLEECE VELOURS AND CHENILLES IN A CHOICE OF COLOURS. SIZES 5-10

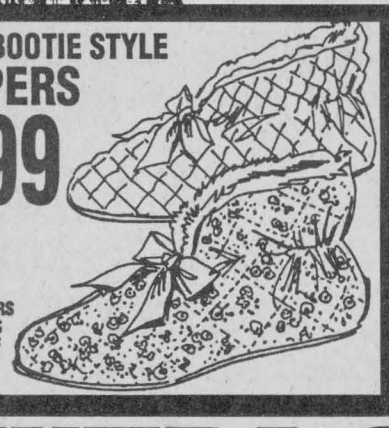

LADIES NOVELTY SLIPPERS 14.97
CHOICE OF STYLES AND COLOURS. SIZES 5-10



EXTRA SAVINGS
SAVE 20%
ON ALL CHILDREN'S BOOTS
SIZES 5-3

SALE ENDS SUNDAY, DEC. 11/94

STORE HOURS:
SUNDAY 10 a.m. - 9 p.m.
MONDAY - SATURDAY 9 a.m.-9 p.m.

DIRECT PAYMENT SYSTEM Interac VISA MasterCard

WE RESERVE THE RIGHT TO LIMIT QUANTITIES. ALL PRODUCTS DESCRIPTIONS ARE BASED ON MANUFACTURERS REPRESENTATIONS. GIANT TIGER (TIGRE GEANT) AND GIANT TIGER DESIGNS ARE THE TRADE MARK IN CANADA OF GIANT TIGER STORES LIMITED. DUE TO ADVANCED PREPARATIONS OF THESE ADS AND DELIVERY PROBLEMS THAT MAY OCCUR FROM OUR SUPPLIERS, ALL ITEMS MAY NOT BE AVAILABLE IN ALL OUR STORES. WE APOLOGIZE FOR ANY INCONVENIENCE THIS MAY CAUSE OUR CUSTOMERS.

GIANT TIGER

BAG OF 25 CHRISTMAS BOWS
BRIGHT COLOURS 49¢

CHRISTMAS INDOOR/OUTDOOR REPLACEMENT BULBS
PKG OF 4 2/$1

SWEET RIPE DRINKS
3 PACK 63¢

Purrr CAT FOOD
BEEF / LIVER ENTRÉE
GOURMET PLATTER
SUPER SEAFOOD WITH TUNA
175 gram 4/$1

CASHMERE BATHROOM TISSUE
PKG. OF 4
3 PER CUSTOMER 66¢

Glade PLUG INS. REFILLS
3 PER CUSTOMER 99¢ EA.

OPEN 7 DAYS
7 NIGHTS 'TIL 9 p.m.
595 MAIN ST. SOUTH
ALEXANDRIA