The Glengarry News

VOL. LXXXII — No. 5 ALEXANDRIA, ONTARIO, THURSDAY, FEBRUARY 1, 1973 SINGLE COPY 15c

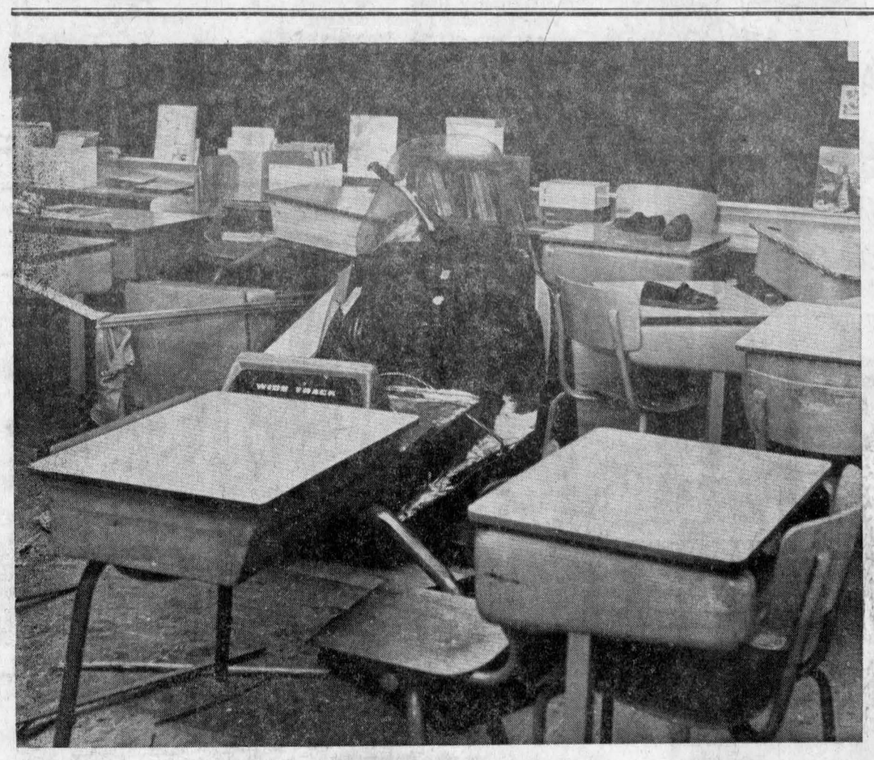



NO BRAKE AND ENTRY—Fortunately this snowmobile got a thirst for schooling at the midnight hour. If school had been in when it roared through the window several students would have been casualties. The Alexander School window through which it flew is seen at left while some of the broken desks and chairs in the path of the flying sled can be seen above. A stuck throttle is blamed for this break and entry late Monday night.
—Photo by Robert

Snowmobile Hit School Class By Way Of Window

A runaway snowmobile dove through a window of the Alexander School here, Monday night, and damaged a classroom to the extent of $1,000.

Its gas pedal stuck, the snowmobile roared over desks, chairs and a table, ending up some 25 feet inside the classroom.

Patrick Lemieux, 18 of 200 Bishop St., was starting up his machine in the parking lot at the Lanthier Bakery, Dominion St., at 11.05 Monday night. When he pulled the starter cord the snowmobile roared off. Travelling 105 feet east it struck a snowbank and flew 23 feet through the air, right through one of the windows on the west side of the school building. Inside it roared right on making a shambles of the classroom furniture.

Fortunately for the driver the snowmobile took off without him.

Injured In Fall As Home Burns

Robert Abrams, 40, suffered a broken leg in a fall, Sunday afternoon when fire destroyed the home of his parents, Mr. and Mrs. Donald J. Abrams, on the Summerstown Station road.

The injured man was trying to recover valuables from the second floor of the home when the ladder fell, plunging him to the ground.

Glen Walter firefighters received the alarm at 2 p.m. When they arrived the house was engulfed by flames. The nearest available water was more than a half mile away.

Firemen had to take water from a nearby creek. The Glen Walter brigade was assisted by members of the Williamstown and Cornwall departments. They were on the scene until 7 p.m.

The house, owned by the Abrams, was partially insured. Total loss is expected to be at least $15,000.

Glengarry Has 4970 Dwellings 303 Fewer Farms

There are 4,970 dwellings in Glengarry and a total of 1138 farms, according to bulletins on the 1971 census supplied by Statistics Canada.

More than 80 per cent of the dwellings, 4,195 are single detached and most are owned. The 3,885 owned compare with 1,090 that are rented.

Other than single detached, there are 360 dwellings listed as single attached, 390 are apartments or flats and 25 are mobile homes. Average size of the dwellings is six rooms, which is slightly larger than the national average of 5.4 rooms.

Almost 1,000 Glengarry dwellings, some 20 per cent, are without hot and cold running water which are standard in 3,980 dwellings. A total of 3,890 have bath or shower and 4,115 have flush toilets.

Glengarry has lost 303 farms with an acreage of 37,302 over the five-year period 1966-71, the census records. In 1966 there were 1,441 farm holdings comprising 250,569 acres. By 1971 the total had dropped to 1,138 farms with an acreage of 213,267.

Resulting larger farm units, with inflation no doubt a factor, saw farms producing sales of $5,000 or more increase from 541 in 1966 to 603 in 1971. The acreage involved in the 52 differential was 14,373.

By townships, Charlottenburgh lost 94 farms with an acreage of 12,471; Kenyon lost 84 involving 12,788 acres. Lancaster and Lochiel were relatively better off in the loss column. Lancaster Township lost 54 farms with a 5,661 acreage; Lochiel lost 71 farms and 6,382 acres.

92 On Saturday

A native of the Alexandria area, Mrs. Elizabeth Larkin of Montreal, reaches another milestone Saturday, Feb. 3rd, when she marks her 92nd birthday.

Mrs. Larkin is keeping quite well, reports her daughter, Mrs. Elizabeth Emberg and looks forward to arrival of the News.

Think Summerstown Youth Lost With Snowmobile Under River Ice

Lancaster police are searching for a 16-year-old Summerstown boy who could have fallen through ice on the St. Lawrence River.

Hugh Richard McGillis was last seen at 2.30 a.m. Friday when he left a friend's residence in Lancaster to head home by snowmobile.

Police say the foster son of Mr. and Mrs. Roland Gratton of Summerstown had a choice of two routes.

The shortest covers five and a half miles of St. Lawrence River ice. It is two miles farther by land.

Any tracks have been obliterated under water caused by mild weather.

Police have explored the shoreline but have been advised by local fishermen not to venture on to the ice because of open patches.

The land trail has also been covered by police to no avail.

Hugh, who also answers to the surname Gratton, is 5'5" tall, 125 pounds with a fair complexion, blonde hair and blue eyes.

He was wearing a blue parka, white snowmobile helmet with a red stripe, brown corduroy pants, brown sweater and brown knee-high boots.

He was driving a 1969 blue Snow Cruiser bearing licence number CY160.

Citizen Of The Year In Cornwall

Rev. Rudolph Villeneuve, pastor of St. Francis de Sales parish, Cornwall and vicar-general of the diocese, has been named Citizen of the Year by Cornwall's Chamber of Commerce.

The award is given to the citizen judged to have contributed most to the city.

Conciliation Board Report Gives Generous Increases To New PUC Union Members

Seven employees of the Alexandria Public Utilities Commission, members of the new union local, will get increases over the next 18 months ranging up to 50 per cent of present wage scales, according to the recommendations of a conciliation report.

Union members have accepted the proposed increases and the PUC considered them at their meeting last Wednesday night. There are a few minor items to be cleared with Toronto, reports PUC Secretary-Treasurer Ambrose Lalonde but the Commission has virtually agreed to the terms.

The increases will be effective in four stages over the next year and a half and hours of work will also be reduced, from 42 to 40 hours for three electrical workers, and from 48 to 44 hours for four members of the water filtration plant staff.

The three electrical workers are now earning $3.67 $3.14 and $2.64 an hour respectively. They get an added 47 cents retroactive to Jan. 1, 1973, another 18 cents on July 1st; 38 cents on Jan. 1, 1974 and 25 cents, July 1, 1974.

The four filtration plant workers now are paid $2.56 an hour. They get a 48-cent increase retroactive to Jan. 1st, 1973, another 20 cents July 1st; 38 cents on Jan. 1st, 1974 and 25 cents July 1st, 1974.

The electrical workers will have to have a man on call at all times. He will be paid a certain rate extra and for all overtime in any emergency he will get two hours straight time. Fringe benefits in the contract remain virtually the same reports Mr. Lalonde.

Two office employees are not members of the union but will get increases commensurate with other employees.

PUC wages were below comparative earnings in town, Mr. Lalonde adds, and the increases will bring them more in line.

Jerry Brown of the Ontario Department of Labor was the conciliation officer.

Larry Larocque is spokesman for the PUC local and the union, the same as at CIP Foods, is Local 304 of the International Union of Brewery, Flour and Cereal, Soft Drinks and Distillers Workers of America.

Lancaster Police Have New Radio System

A new radio system has been installed in the Provincial Police offices of the Lancaster detachment.

Previously calls had to be made to Long Sault after 4 p.m. but the office can now be contacted from 8 a.m. until midnight, and all cars can be reached from the Lancaster depot.

Injuries Minor Pedestrians Hit

Two accidents on Main St. South within a one-hour period, Tuesday morning, involved pedestrians hit by cars. Both escaped with minor injuries.

Mrs. Germaine Levert, 58 was treated for bruised legs at Glengarry Memorial Hospital and released. Nicole Sauve, 12-year-old daughter of Mr. and Mrs. Gilbert Sauve, Dominion St. South, also escaped with bruises and was released after treatment at hospital.

Gary MacDonald, 21 of 37-7th Lancaster, was driving north on Main at 7.50 a.m. when Mrs. Levert attempted to cross the street to enter a taxi. The accident occurred north of Lochiel St., not far from the scene of the second mishap near Perpetual Help School, at 8.40 a.m.

The young Sauve girl got out of a car and in attempting to cross the road ran into the path of a car driven by David Whitham, 10-3rd Kenyon, which was proceeding south.

Mrs. O Secours Widely Mourned

A resident of Alexandria throughout most of her lifetime, Mrs. Rose Anna Secours died at Hotel Dieu, Cornwall, on Friday, January 26th, at the age of 88. She had been at St. Joseph's Villa in Cornwall for the past two years.

She was born at Fassifern, the daughter of the late David Theoret and his wife, Marceline St. Denis. Following her marriage to Oscar Secours they farmed in the 9th of Lancaster before retiring to Alexandria about twenty years ago. Her husband predeceased her seven years ago.

To mourn her loss she leaves four sons and five daughters: Albert Secours, Cornwall; Emile, Montreal; Isidore, Alexandria and Marcel of Repentigny; Berthe, Mrs. Eugene Ouellette and Mrs. Dorina Lajoie, both of Alexandria; Miss Eva Secours and Cecile, Mrs. Ernest Roy, both of Montreal and Soeur Jeanne Secours of Sudbury.

She also leaves one brother and five sisters: George Theoret of Fassifern; Virginnie, Mrs. Louis Goulet, and Mrs. Flora Levac of Dalkeith Evilina, Mrs. Oscar Cadieux, Alexandria; Delima, Mrs. Alex Samson of Cornwall and Ebea, Mrs. Joseph Trepanier, also of Cornwall.

The funeral took place from the Aime Marcoux Funeral Home on Monday, January 29th, to Sacred Heart Church where the mass was celebrated by two nephews, Rev. Gerald Poirier and Rev. Guy Levac.

Pallbearers were Royal and Jacques Secours, Claude Ouellette, Raymond Lajoie, Wilfred Tougas and Jean Robert Blais.

Local Horsewoman, Mrs. D. Whitham Leading Dressage Rider At Montreal

At the Horsemanship Club (Montreal) presentation of annual awards, held at St. Laurent, on January 17, Mrs. David Whitham of Centennial Farms, Alexandria, was presented with the Blueberry Perpetual Challenge Trophy for overall leading rider of Dressage Shows organized in 1972 by the Horsemanship Club.

Mrs. Whitham's horse, "Moonspinner", which she rode in all dressage shows, was awarded high score award trophies for the preliminary, novice and elementary grades, respectively.

Apart from certificates of merit which accompanied these awards, "Moonspinner" was also awarded red rosettes.

Never before in the history of dressage in the Montreal area has one horse and rider won so many awards in one year. All the more credit is due to Mrs. Whitham as she had never before competed in a dressage event in Canada.

On many an occasion Mrs. Whitham made off with great haste after dressage shows so that she could change attire and ready a mount for entry into a local western show, where she competed so successfully.

It was with regret, the Montreal report notes, that everyone learned of her recent hospitalization and we all wish her a speedy recovery and a quick return to the show ring—where she has proven herself to be one of the most knowledgeable and versatile equestriennes—not only locally but in the Montreal area, as well.

Well on the road to recovery from pelvic and spine injuries suffered in a fall while riding, Mrs. Whitham hopes to return to serious riding in March.

Her mare, "Moonspinner", will spend two months in Mississauga, where Mrs. Christilot (Hanson) Boylen, captain of Canada's Olympic Dressage team, is to give her further training.

Services To Fair Board Recognized At St. Lawrence Valley Annual

St. Lawrence Valley Agricultural Society launched its 161st season at a dinner and annual meeting at the Torch Room in Cornwall.

C. M. Edwards of Williamstown, became president of the fair board, with Wilfred MacNaughton as vice-president and Kenneth Allen, second vice-president. Manager is Robert McDonell and secretary-treasurer is Ruth Mowat. Duncan Grant is past president.

The society, the main business of which is the presentation of the venerable Williamstown Fair, will hold its annual exhibition on August 10-11-12 this year, its second as a Class B exhibition.

Reporting on last season's fair, the first in the Class B category, the results show a moderate favorable balance, about $572 being the year's surplus on approximately $18,500 the Society handled during the year. Mr. Grant called this a favorable result considering all the bad weather last season.

The society changed its consti-

(continued on page 8)

Mrs. A. Kennedy Died Suddenly

The death of Mrs. Florence Kennedy of Alexandria, occurred on Friday, Jan. 26th, at the Glengarry Memorial Hospital, after a short illness.

She was born at lot 6-3rd Kenyon, Sept. 3, 1908, a daughter of the late John A. MacDonell and his wife Dora Hay.

In 1939 she married Angus Kennedy in Kirkland Lake and resided there for many years where she was active as a member of the pipe band and teacher of highland dancing.

To mourn her loss she leaves her husband Angus, three sisters and three brothers, Katie, Mrs. J. P. MacDonald, in Alexandria; Jessie, Mrs. L. Barbour, Cochrane; Nancy, Mrs. A. McMenamin, Montreal; Ranald MacDonell of North Bay; Bill of Edmonton and George of Yellowknife.

The funeral was held on Tuesday, to St. Finnan's Cathedral, where the mass was offered by Rev. Leo MacDonell.

Pallbearers were four nephews, Garry MacDonald, Ian Cameron, Brian and Peter McMenamin, Laurier Dumouchel and Lloyd Kennedy.

Would Improve Street Lighting At Williamstown

Melvin Lafave was appointed inspecting trustee and Charles Larocque, secretary, at the first regular meeting of the Board of Trustees of the Village of Williamstown.

The meeting was held Friday evening, January 26th, in the Charlottenburgh Township Hall. It was decided that the trustees should meet regularly on the first Monday of every month.

Reviewing the financial position of the village, the chairman, Don Martin, pointed out that expenditures have been exceeding revenues for the past few years and the village faced the possibility of a deficit. Means will be considered to correct this situation and balance the budget when it is drawn up in May.

The Board also agreed that talks should be held with Ontario Hydro to see what can be done to improve the street lighting system and to invite the regional representative of the Ontario Ministry of inter-governmental affairs to attend the next meeting of the Board to discuss police village status.

Some Shuffle Of Committee Appointments Council To Seek Info On Regional Gov't

Some shuffling of committee appointments was effected at Tuesday's meeting of town council

Chairmanship of the Fire and Lights committee, which includes town by-laws and traffic, was given up by Ranald MacDonald in favor of Fern Seguin. Councillor MacDonald took over chairmanship of the Sanitation committee from Martin Clement who will remain a member of that committee.

Mrs. Villeneuve was removed from the Sanitation committee and will replace Fern Seguin on the Planning and Development committee.

Mr. Chalk of the Raisin Region Conservation Authority was present to discuss council's recent decision against purchase of the mill building at Martintown as a headquarters for the Authority. Mr. Chalk explained there were two buildings on the site and when it was pointed out councillors had the wrong one in mind council reversed its decision and gave approval for the purchase.

Norman Laperle and Hugh A. McDonald were present for the Citizens Committee to ask that a municipal garbage collection system be instituted. Council will get cost estimates before considering the matter further.

Marcel Lanthier was present seeking permission to tap maple trees on town property in the vicinity of the Bonnie Glen Pavilion. Lands and Forest personnel will be asked to survey the trees and estimate how many can be tapped.

A debenture issue of $48,000 will be sold locally at 8 per cent over five years. It covers costs of the filtration plant improvement and the connecting links in excess of the amounts approved by Toronto

Reeve Marcel Ranger sought council's opinions on regional government and mentioned the possibility of such a set-up covering the United Counties or a larger area. It was suggested an informal meeting be held with heads of the other Glengarry municipalities to further explore the situation. Reeve Ranger felt he could procure a knowledgeable speaker for such a meeting.

Appointments By Lochiel Council

Lochiel Township Council named its committees and made appointments for 1973-74 at its first meeting last week.

The road committees is made up of Reeve Gerard Massie, William Fraser, Hugh MacPherson.

Recreation: Dorion Titley.

Dalkeith Fire Committee: Hugh MacPherson.

Raisin Region Authority: Hugh MacPherson.

Glengarry Federation of Agriculture: William Fraser.

Glengarry Memorial Hospital Board; Alex McDonald, representing council; Mrs. Enid MacDonald, at large.

Glengarry Planning Board: Reeve Massie for 1973, representing council; Gerald St. Onge, 1973-74, at large.

Solicitor: S. E. Fennell, QC.

Auditors; Patenaude, Prefontaine & Co.

Livestock Valuators: Bruce Kennedy, Keith MacMillan, Jean L. Larocque.

Fence viewers: Keith MacMillan, Leslie McNaughton, Jean L. Larocque.

Drainage inspector: Jean L. Larocque.

Dog Tax Collector: Jean L. Larocque.

Tile Drain inspector: Raymond McDonald.

Day Time Ice At Premium Rate

Billy Upper, Alexandria's recreation director has been assigned to task force No. 1 of the Ottawa District Hockey Association, dealing with recreation facilities, and as such was appointed to attend the "Hockey Ontario" meeting held recently in Toronto.

One of the recommendations made at this meeting was that the same specific regulations should apply to all community centres in Ontario; that closer co-operation among groups using the facilities be fostered and that school hockey be included in daytime physed periods.

As daytime ice is usually not in demand due to work schedules and school, it was recommended that day time ice rental be leased at a cheaper rate.

Ice can now be rented at the community centre during the day for $5.00 for the first hour and $2.00 for each additional hour.

Winner Of Basket

Mrs. Cecile Leblanc of Glen Robertson, was winner of the wine basket raffled at St. Finnan's spaghetti supper on Sunday evening.

Holstein Breeders Plan Activities

Directors for the Glengarry Holstein Club met to make plans for their spring program. After dinner at the Hub Restaurant the meeting adjourned to the Board Room of the Ontario Department of Agriculture and Food.

The new executive for the club is Past Pres. Peter Nysten; President Ken Allen; 1st Vice Pres., Murray Howes; 2nd Vice Pres., Wm. Van Loon; Sec.-Treas., J. Y. Humphries.

A barn meeting was planned for March and a committee of Clark McCuaig, Robert McRae, Donald Thomson, and Ken Allen was appointed to select a site and make arrangements. The theme of the meeting will be "Raising calves and yearlings."

The Club will participate in the Eastern Ontario Calf Sale to be held at Fawcett's Sale Arena, Winchester, on April 7th. This project is designed to make available calves suitable for 4H members as well as herd replacements. Robert McRae, Neil Fraser, Malcolm Robertson, Denny Van Loon and Peter Nysten were appointed to select the calves.

A bus tour is planned for April to visit herds in the Ottawa-Arnprior area. Arangements will be announced later. A two-week tour of England and Scotland starting June 29th is being planned for Holstein Breeders in Eastern Ontario. Anyone wishing more information may contact R. Grant Smith, Box 132, Brockville, Ont.

A lengthy discussion was held regarding the Maxville Spring Show, and a number of recommendations have been forwarded to the Fair Board. Fred McNeely, North Star Holsteins, Lyn, Ont. will be asked to judge the show.

A number of new projects were discussed. Ken Allen was appointed press reporter. Members are asked to forward information about their herds. This will include high milk records, type classification, show winnings and sales.

VON Appointment

Miss Ada McEwen of Maxville, was named Monday as new national director of the Victorian Order of Nurses. Miss McEwen's association with the VON started in 1950.

James Macdonell Glen Nevis, Died

Clerk-treasurer of the Township of Lancaster for 24 years, James A. J. Macdonell passed away at Hotel Dieu, Cornwall, on Saturday, January 27th, following a brief illness.

In his 77th year, he was born at Glen Nevis, the son of the late Alex John Macdonell and his wife, Catherine Macdonald.

In World War I he went overseas at age 19 with the 73rd battalion of the Black Watch, was promoted to Sergeant and offered a commission in the field. He opted for the Royal Flying Corps and accompanied General Ironside's mission to Northern Russia as observer and air gunner. He remained in Russia until late in 1919. His decorations included the Military Medal and French Croix de Guerre.

On his return from overseas he joined the Royal Bank and served in various branches in Western Ontario, then in Alberta at Chinook, Calgary, Lethbridge and the Crows Nest, BC. Following this he returned to take over the family farm which has been in the Macdonell family since 1783. He also served as clerk treasurer of the Township of Lancaster from May 1939 to March 1963.

He is survived by his wife, the former Grace MacDonald, two daughters, Eleanor of Ottawa; Mildred, Mrs. Wayne Nesbitt of Massit, BC and a son Angus of Algonquin College, Ottawa. He also leaves two brothers, John and Archibald of Glen Nevis.

He was predeceased by one son Alex John, three brothers, Norman, Roderick and John Angus and one sister Margaret.

The funeral was held from Morris Funeral Home in Alexandria to St. Margaret of Scotland Church, Glen Nevis on Wednesday, January 31st. Rev. Patrick Breton officiated at the funeral mass at 11 a.m.

The pallbearers were Rod A. Macdonald, Boyce MacDougald, Archie L. McRae, John J. MacLeod, Bernard McDonell and Bernard MacDonald.

Lancaster To Have Sewage By July '74

The Village of Lancaster will receive sewage treatment facilities by July 1, 1974, the Ministry of the Environment announced this week.

Included in the proposed works is a complete sewage system with a sanitary sewer system, a pumping station and a lagoon.

The Ontario Muncipal Board approval has been given and an agreement has been executed with the village of Lancaster. Final design of the facilities will be completed by Wyllie and Ufnal Limited of Ottawa.

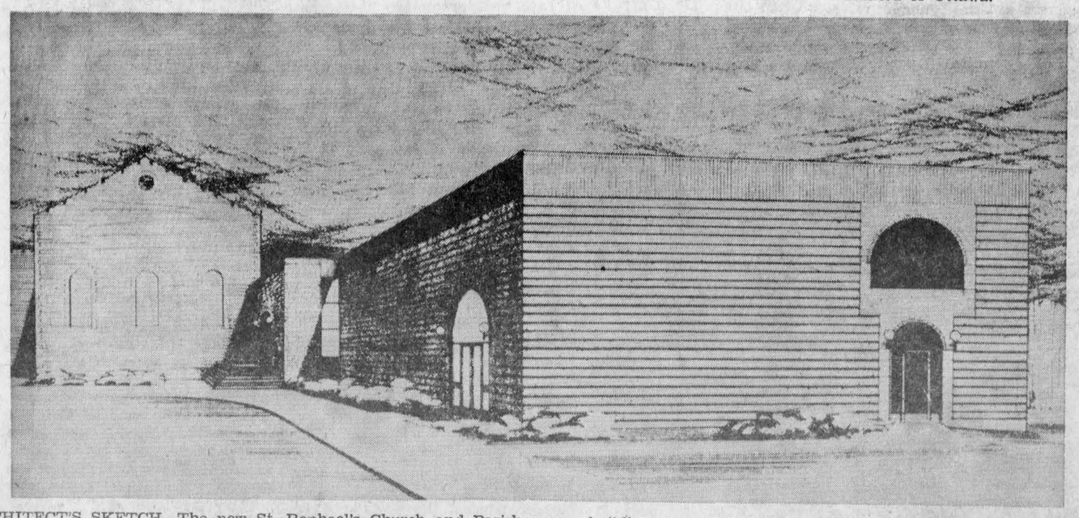

ARCHITECT'S SKETCH—The new St. Raphael's Church and Parish Center will have this appearance, as seen from the west, when completed later this year. At left is the western extension of the old church ruins with a section of the memorial chapel from which the new building extends. The walls are almost complete but roofing will await warmer weather. The architect sketch is by Harvor and Menendez and the contractor is John Entwistle Construction Ltd. of Cornwall.

EDITORIAL

IT'S OUR OPINION

Highway 34 Needs Attention

The pavement is pleasantly free of snow on Highway 34 in this winter of 1973 but a drive out of town on the weekend brought the awareness the road surface between Alexandria and Lancaster is not what it used to be. And it could get worse this spring when the frost leaves the ground.

Those runs in the roadway suggest the concrete below the asphalt has been heaving a bit over the years and it may be only a matter of time until major surgery is called for. There are, as well, the odd pothole and bump. The fact that they are not getting immediate attention suggests the possibility there are plans for resurfacing this year.

A section of the highway north of Alexandria got such attention last summer so we can hope the new Ministry of Transportation and Communications is as on the ball as was its predecessor, the Ontario Department of Highways.

Highway 34 has stood up well to an ever increasing flow of traffic. It must be well over a decade since any major expenditures were made on it and these evidences of break-up suggest the time has come to give it at least a new surface.

No doubt Osie Villeneuve has already brought this need to the Ministry's attention.

Police Commissions Should " Go Public "

The role of police commissions in Ontario is under study by a government-appointed task force and it is to be hoped its deliberations will result in a change from the present make-up of local police commissions.

We have argued on several occasions that the Alexandria Police Commission should be composed of people who are familiar with the local scene and who are in a better position to know what is going on. The trouble we ran into over the past two years might have been avoided had that been the case.

As presently constituted our police commission includes the area judge, a retired magistrate who lives in Ottawa, and the town's mayor. As the only resident member, the mayor is thus apt to be in the hot seat should any problems in police enforcement develop.

Editorializing on the subject the Ottawa Journal argues for a more public body. The commission should be taken out of the hands of judges and given to a group more responsible to the electorate—a group composed either of politicians or of politicians and appointed outsiders. The Journal editor continues:

This newspaper has argued for some years that judges, who should be seen always as unbiased arbiters between police and accused, should not be in positions where they can seem to be "on the side" of the police. There is a strong case, too, for the suggestion that the mayor of a city, with all his other duties, should not automatically be put on a police commission.

Police commissions, generally, are defenders of the public interest, and effective watchdogs on police operations. But the difficulty stems from the fact that in the public eye they do not always seem to be fulfilling that role, for by the nature of their make-up they are very private public bodies.

Putting police departments under more public control would not be a radical change.

That Widening Generation Gap

Alexandria received quite a lot of publicity recently as a result of the introduction of the Turn in a Pusher program to combat the sale of drugs here. The use of paid informers is a controversial aspect and this is apparently the first time the TIP program has been tried against dealers in the so-called soft drugs.

Whether the deal is in hard or soft drugs makes little difference in our view. The drug peddler is profiting from the degredation of his fellows and we see no reason why society should not go all out to put him out of business.

Governor Nelson Rockefeller of New York, is in favor of life imprisonment for anyone convicted of pushing drugs. He would probably limit such a sentence to those dealing in heroin and the other hard drugs that consign their victims to a lifetime of drug slavery.

Such a sentence might be overly severe for the young punk peddling his first few sticks of marijuana but his sentence should be harsh enough to make the drug business totally unattractive for those who might be tempted to follow in his footsteps.

Most people, it seems, can use marijuana and other soft drugs without becoming addicts, but law enforcement agencies argue that many young people are led to experiment with heroin and other habit-forming hard drugs and are hooked. New York City has hundreds of addicts on its files in the 12-year-age group, their lives already ruined by the drug habit.

Our drug problem is minor compared to that in the cities. Our young people have not progressed to the hard drugs and the most effective way to ensure that that never happens must be to cut off the supply at the local source, the pushers. They rate no sympathy and every possible means should be used to remove them from circulation.

It has been argued that the use of drugs among our young people is a lesser problem than drinking and sex. That may be true, but it should not preclude any effort to combat the circulation of drugs. Rather should we be trying to instil in our youths the merits of moderation. Perhaps sex would be a lesser problem if there was an effective program of sex education in our schools.

The generation gap has never been so difficult to bridge, it seems. If today's young people are to be detoured from taking the hard road of experience perhaps the older generation should be making more effort to relate to them.

Professional Hockey Is In Trouble

Minor Hockey Week has been observed here and across Canada with its annual reminder of the need to support our hockeyists of the future. One of the week's slogans suggests your boy won't get into hot water while he's on the ice and that prompts the thought perhaps we should be setting aside another week of the winter to promote a better brand of professional hockey.

If the NHL isn't in hot water right now, surely it is safe to say the owners are getting their feet wet. And they must be close to the boiling point each time they ruminate on the double blow that hit them in the form of the upstart World Hockey Association and the Team Canada-Russia series.

If there was any doubt the over-expanded National Hockey League was in trouble, it must have been apparent last Wednesday night when television ratings prompted something new in TV coverage. The lowly New York Islanders were playing Les Canadiens in the televised game of that night on Channel 12 but viewer reaction promised to be so uninterested the rest of the CTV network switched to the Boston-Rangers game.

It was probably the first time the producers of Hockey Night in Canada have gone outside the country for a midweek attraction when a game was available at home. With the Toronto Maple Leafs in a decline and a sharp drop in television audiences for hockey that is often bush-league, such switches will no doubt become more frequent.

Rather ironic it is that the lure of television income had much to do with expansion of the NHL and only a few years later the TV camera has become selective because of the watered-down brand of hockey that expansion brought.

Professional hockey is in a bad way and television must be primarily to blame, for the NHL expansion it triggered has spawned a rival organization, the WHA, whose player raids have further weakened the brand of hockey in the senior league. Not only that; the sky-high salaries the WHA has used to lure hockey stars to its ranks have had even more unsettling effects on the future of big league hockey.

The case of Derek Sanderson must be a classic example. A colorful cog in the powerful Boston Bruins machine, Sanderson is a cool million dollars richer simply because he accepted an offer of 2.6 million dollars to jump from the NHL to the Philadelphia Blazers of the WHA. Something of a hippie type, he was expected to draw the young crowd to WHA rinks as Chicago's starry Bobby Hull lured the real hockey buffs.

In a Blazer uniform, Derek showed anything but fire and the fans stayed away in droves. All that money had made him one of the hated establishment and in his appearances on the ice he seemed more worried about his investments than his goal-scoring record, nearly nil. Dropped from the team for non-production, Sanderson sunned in Florida while his agent settled for a million-dollar release.

He may get back into hockey with the Bruins or some other team, but he can't last. Derek is no longer hungry; that million-dollar bank account would be resented by his teammates and envious opponents would be likely to make him suffer for it. By a stroke of fate Sanderson has it made and it would be unnatural if his goals in life had not altered with that windfall.

Many other NHL players profitably made the jump to the WHA and if the senior circuit is to retain most of its talent it will have to come up with substantial boosts when new contracts are signed this fall. That will leave it even more dependent on the television networks while higher outlays to players will do nothing to improve the brand of hockey.

Minor hockey is solidly established across Canada but will it continue to flourish in the face of deteriorating professional leagues?

THE GLENGARRY NEWS
A member of the Canadian Community Newspapers' Association
Ontario Weekly Newspapers' Association
Audit Bureau of Circulation
THE NEWS PRINTING COMPANY
P.O. Box 10 — Telephone 525-2020
EUGENE A. MACDONALD — EDITOR AND PUBLISHER
SUBSCRIPTION RATES: $6.00 per year; $7.00 per year in Canada, beyond the 40-mile zone
$8.00 per year U.S.A. and Foreign
Second class mail registration number 1302



ITEMS OF AULD LANG SYNE . . .



. . . GLEANED FROM OUR FILES

TEN YEARS AGO—

Thursday, Jan. 31, 1963

A family party in the K of C Hall, Sunday night marked the golden wedding date of Mr. and Mrs. Wilfrid Menard, Kenyon St. East. They were wed at Glen Robertson, Jan. 28, 1913. — Sam J. McLeod of Martintown, is the new president of the St. Lawrence Valley Agricultural Society. A committee will seek a new secretary-treasurer to succeed Murdie A. McLennan who is retiring after 30 years in the post due to ill health. — P. A. Charlebois has been hired on a full-time basis as clerk-treasurer and council will advertise for a bilingual assistant.

TWENTY YEARS AGO—

Friday, January 30, 1953

A former resident of Apple Hill, L/Cpl. John Sauve met accidential death Jan. 14th while serving with the Canadian forces in Korea. — G. G. Aubry, Alexandria; Arcade Trottier, 9th Lancaster and John A. Fraser, Glen Sandfield, have been appointed to represent Counties Council on the Area High School Board. — Oscar Joanette, local drover and Albert Vachon, former police chief, have opened a new meat market corner of Main and St. Paul Streets. — A former resident of Alexandria, Mrs. Arthur Craig of Toronto, was injured seriously when struck by a car, Sunday, while visiting in Montreal. — Qualifying as registered Nurses are Miss Eileen McLennan, of Maxville, and Miss Maejanet MacDonell, of RR2 Green Valley.

THIRTY YEARS AGO—

Friday, February 5, 1943

In the Church of the Sacred Heart, here, Tuesday morning, Bishop Brodeur officiated at the ordination to the priesthood of Rev. Alcime Poirier, and Rev. R. Bernard Guindon. — Pte Duncan F. MacCrimmon of the RCASC, has arrived safely in Great Britain. His parents are Mr. and Mrs. Fred A. MacCrimmon, Dunvegan. — Relatives and friends honored Ordinary Seaman Basil Kemp at a party in the Hub, Tuesday, prior to his departure to rejoin his ship. — Miss Mary Rodger of Maxville, has joined the Air Force.

FORTY YEARS AGO—

Friday, February 3, 1933

Grass fires are unsual in January, but with present weather vagaries anything is possible. Murdoch MacLeod of the 5th Con. Roxboro, fired a small heap of brush and grass on Saturday. Before neighbors could control the resulting fire three fields had been burned over and the farm buildings seriously endangered. — Miss Dorothy Gormley was in Montreal last week to give an exhibition of Scotch dancing at the Lake St. Louis Golf Club's annual ball. — Donald McKinnon, RR1, Dunvegan, last week disposed of a matched team of Clydesdale to A. Ross, St. Elmo West. — A large lead was piled up by local curlers in District Medal play at Montreal West Club on Saturday. Rinks skipped by Dr. Cheney and D. A. Macdonald returned home with a 31-shot plus. — After 32 years' service, A. H. Robertson, local manager of the Bell Telephone Company at Maxville, has severed his connections with the company. He is succeeded by Mrs. A. J. MacEwen.

FIFTY YEARS AGO—

Friday, February 2, 1923

The Presbytery of Montreal has sustained a call extended to Rev. J. H. Brokenshire, BD, at present ministering in that Presbytery, to become Minister of the congregation at Apple Hill. — Among Glengarrians who took in the Motor Show in Montreal last week were K. Hatton, J. Roy Macdonald and Edmund MacGillivray, Alexandria; Alex. A. McDonald, Hugh Campbell and A. L. McDermid, Apple Hill; H. Sangster, D. McCraig, D. McVichie, H. Tait, Mr. and Mrs. D. D. McCuaig and Percy Sangster, all of Bainsville. — R. J. Desjardins has opened an electrical supplies store in the Hoople block at Maxville. — Mr. Paiement suffered somewhat serious injuries on Tuesday in an accident at the Glen Sandfield sawmill.

SIXTY YEARS AGO—

Friday, January 31, 1913

David Robertson of Glen Robertson, reeve of Lochiel Township, was elected Warden at the inaugural meeting of Counties Council, Tuesday. — Mr. and Mrs. Donald D. McPhee left Alexandria, Tuesday, to make their home in Calgary. — Allan McDonell, dairy inspector, has resigned to become recorder for the Alexandria Dairy Record Centre, which will cover a radius of eight miles. The new Dairy Centre will mean that our farmers may now secure services of an expert to carry on the cow testing work.

(Continued on page 3)

LETTERS to the EDITOR

WCB REPLIES

Toronto

The editor,

The Glengarry News,

Your reference to the financial management of the Workmen's Compensation Board accident fund reveals a misconception of the funding requirements established by the Workmen's Compensation Act. Please refer to your editorial "Bought With Our Own Money" dated December 21, 1972. The suggestion that the Board has idle funds which could be better used to lower the assessment rates charged to employers simply does not accord with the facts.

In the terminology of the insurance industry our plan is classed as a funded system. One of the main features of this type of plan is that all pension liabilities are funded immediately after awards are determined so that cash is available to meet future payments on due dates.

As an integral part of our financial operations we are, therefore, required to manage a substantial investment portfolio. The Act provides that sums shall be collected to meet future obligations and invested in securities which a trustee may invest in under The Trustee Act.

Our prime investment objective is to maximize our yield performance on securities which meet the standards of quality a responsible trustee demands. The benefits of our program are reflected in lower assessment rates to employers.

The agreement to invest $15 million in the new building the Board plans to occupy was based on yield and quality considerations. This high quality first mortgage instrument provided an attractive interest rate for an extended term with its security enhanced by the Board's leasing commitment.

In addition to a sound investment agreement, the Board obtained leased accommodation on terms which were better than any other offer for the standards specified.

The financial decisions in this matter were supported by compelling evidence based on detailed objective analysis. The Ontario compensation system is paid for by the employers of the province to whom the financial advantage of these decisions will undoubtedly accrue.

K. S. Thompson
Director of Finance
The Workmen's
Compensation Board.

The Weeklies Say

POLLUTION AND EDUCATION

The great concern of the small number of dedicated Canadians who have been fighting the pollution battle in this country has made but a small dent on the attitude or actions of the majority of Canadians. We are obviously not doing a good job nor are we

(Continued from page 7)

You Figure It Out

(The Wingham Advance-Times)

Canadians are in for a shock this week or next as the new income tax forms begin to arrive from Ottawa. They won't make the average taxpayer very happy but they may prove a bonanza to accountants and auditors.

For the past ten or fifteen years government tax people have been striving to make the individual income tax forms as simple as possible. However, the new concept in taxation as worked out by Mr. Benson changed all that. In place of a two-page questionnaire the taxpayer is now confronted with a multi-page document that will, in most cases, require the assistance of the traditional "Philadelphia lawyer".

If you think you have some problems with the tax returns for an individual, thank your stars you don't own a business or a corporation. Public accountants have been going to school every week for several months just to acquaint themselves with all the ramifications of the new tax structure as it relates to business firms. The regulations under the previous income tax act were contained in one reasonable-sized volume. Now, the accountants tell us, they fill three or four big, fat books.

Democracy, we still contend, is the best form of government mankind has yet devised for the control of his public affairs—but it certainly does leave a lot of nooks and crannies for the fellows who delight in making the other fellow's life miserable.

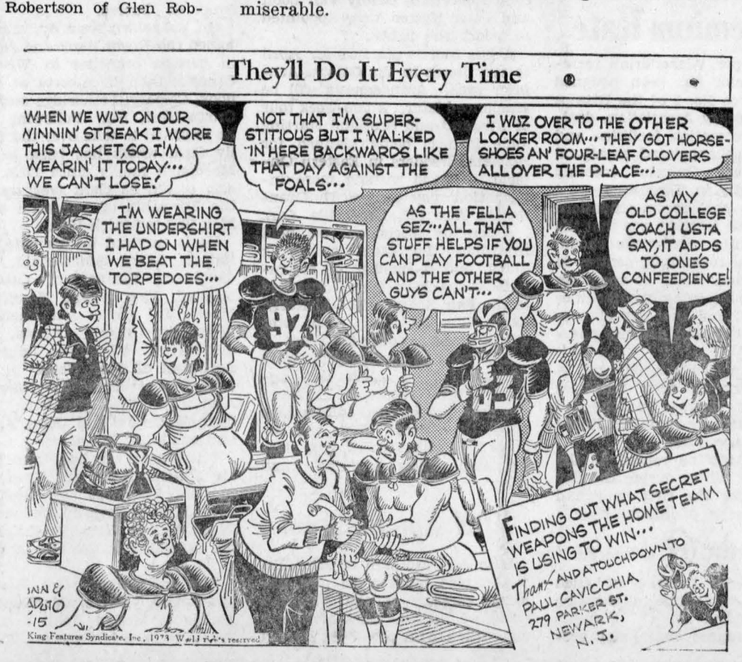



WITH OUR

RAMBLING REPORTER

by Ed.

NO EXCHANGE NEEDED

Almost all the nice people who send us nice cheques are hep to the fact that no longer is exchange payable on cheques. But every now and again we receive one with an extra 15 or 25 cents added.

It's too small an amount to call for a return to the sender, with the wastage of time and stamps, and so we end up a few cents ahead, but with some feeling of guilt. Or does our friendly banker keep that extra bit?

If you're the conscientious type who is still tacking that exchange on the cheques you write, this is a reminder that such has been out of date for nearly three years.

In May 1970, chartered banks announced that because of improved communication and wider use of electronic data processing equipment, the exchange on out of town cheques would be discontinued. The Canadian Bankers Association says that all cheques in Canadian funds are negotiable at par at all branches in Canada without exchange charges.

So stop giving away your nickels and dimes.

Exchange on cheques is a thing of the past. Next thing we know cheques will be as out-dated as paying cash.

HE SINGS OF GLENGARRY

Much Glengarry rural real estate has gone in recent years to residents of Montreal. Some have become permanent residents, commuting to the city desk each day; others spend their weekends here while some are content with a summer retreat that boasts relatively unpolluted breathing room.

Glengarry is the gainer, for the talents many of these Montrealers bring to the local scene and for the interest in our county's past glories that many of them espouse.

One of the most talented to come our way, Douglas Fales has spent most of the last decade buying up old properties and restoring them to their primitive appearance. He is primarily an artist whose painting of a Dornie homestead graced the Royal Trust Co. calendar a year ago. But Mr. Fales is something of a poet, too, and his love affair with Glengarry has spawned a book of his poetry which reached us last week.

"Glengarry Forever" has a cover design of an old log home, undoubtedly the work of Mr. Fales himself, and the 68 poems evidently had their genesis here for the titles include 'In Old Laggan", "Glengarry For Aye", "On A Fourth Concession Hill", "Dornie Oak" and "Glengarry Spring", to name only a few.

The writer's fondness for Glengarry is expressed not only in his poetry but in the book's preface which reads in part:

"My calling is that of artist, the one that attempts to make the unseen in nature seen, and the visible to yet contain some of that mystery. When I became enamored of Glengarry, my working area was found, as was a "life-supply" of inspiring material. Regard, them, my writings of that area as the imagery of the artist who attempts to make further extension of his thoughts from pigment to prose . . .

"We all identify with some piece of geography somewhere, and every man must have a Shangri-La. Mine is called Glengarry, "Glengarry Fovever", the cry of the old river men driving timber from Glengarry down to the Ottawa River in the nineteenth century".

Much of Mr. Fales' poetry identifies with Glengarry's past as evidenced by these last lines of his poem "I Remember":

I remember the old Glengarry—
The mellow mosaic of its past
Becomes more vivid and dear to me
In a world now moving so fast.

His affinity for the Glengarry landscape is given expression in this concluding quatrain of the poem, "On A Fourth Concession Hill":

I like the slope of this hill;
How it flows from under my form
As I lie, or sit with legs drawn up . . .
Were it a mother, and I its newborn.

Mr. Fales thoroughly enjoys each day he can escape from the city to one of his Glengarry retreats, this book makes clear. That is a reaction Glengarrians can appreciate and we should be appreciative, too, of the fact the talented Mr. Fales found his Shangri-La here, and is moved to record that fondness both on canvas and paper.

The Borealis Press Limited
9 Ashburn Drive
Ottawa K2E 6N4

What's in a name? If Doug. Fales it's probably because poets weren't born to be rich and artists are undervalued until they're underground.

NEWS OF INTEREST FROM MAXVILLE AND SURROUNDING DISTRICT

Winner of the Lions' Club draw on Saturday night was Hubert A. Quart.

Mr. and Mrs. Hans E. Franzgrote, Michael and Bernard, have moved into their new residence south of Dominionville.

Among those curling at the Seigniory Club last weekend were Mr. and Mrs. Ian D. MacLeod, Mr. and Mrs. James Campbell, Mr. and Mrs. Garry Smith, Brian Arkinstall and Wayne Fraser.

Mrs. Ben F. Villeneuve is enjoying a bus trip to Fort Lauderdale and a southern holiday in the company of her three sisters.

Mr. and Mrs. Tom Turpin of Ottawa, spent the weekend visiting Mrs. Turpin's brothers, Leslie and Lennie Kippen.

The service for this the 5th Sunday after Epiphany at St. Michael's Anglican Church will be Evening Prayer at 7.30 p.m.

Recent visitors with Mr. and Mrs. W. J. Hunter were 1st Class Officer Gene Hunter, Mrs. Hunter and family of Montreal. Last Sunday Mr. and Mrs. W. J. Hunter motored to Ottawa accompanied by Mrs. H. Blaney who visited her daughter and son-in-law and also the McIlraithes. The Hunters called on Mrs. L. M. Hunter and Mrs. Ed. Percival.

The young people of the district are going to have a "do" at the Maxville Community Hall on Saturday, Feb. Feb. 3, 8 to 10 p.m. For a modest admission come and enjoy a youth dance to the music of the Bandalero.

Kenyon Agricultural Society held its annual meeting last Saturday with a good turn-out of directors and supporters and a large number of guest exhibitors from Leitrim, Metcalfe, Richmond, Newington, Manotick, Carleton Place, Vars and Lancaster. Presentations in recognition of twenty-five years' service were made to Mrs. Cecil MacRae and Wilfred Vallance.

LIONS STAGED FASHION SHOW

The Maxville Lions' Club presented the January birthday party at Maxville Manor last Thursday in the form of their very popular annual fashion show. The evening began with piano music by Mrs. MacIver, and violin selections by Roch Richer of Moose Creek, then Mrs. Lorna Winters presided as mistress of ceremonies, introducing each stunning model in the 1973 Fashion Preview. Jack Hayman was certainly stunning in blazing red satin, set off with purple hat, followed by Al Gaudet as the Casanova special in a very brief, bright print, and a change of pace Nick Haramis in a black face "Alabama Mammy".

Measurements for most of the models was 44-44-44—with some even a bit more. Mert Casey was a sparkling Polly Parker in a slinky print and wig, Doug Nevin a sophisticated Hollywood "Marilyn" in black net and ash blond wig, Gilles Aube stepped out in stripes, Archie Hughes a sharp caricature of a plump matron on her way in navy to her meetings. Gerald Jans looked quite elegant in two-piece brocade, as Laurent Souligny did in blue and grey evening wear. Gordon Winters got the biggest round of applause, coming out as an aging, bulgy, but still determined-to-be-a teenager—in delicate pastels and socks yet, and streaky ash wig.

There was pipe music by Major MacKenzie, and Mrs. Daphne Casselman thanked the Lions for the entertainment on behalf of the residents. President Merton Casey thanked Jack Hayman chairman for the party and mentioned the fun the Lions have putting this on. Raymond Bourgon step danced to a lively "Turkey in the Straw" by Roch Richer, then Pres. Casey read out the names of the ten residents celebrating birthdays in January and each was presented with a lovely little gift. Muriel Brown, Mary Bouck, Mary Cardinal, Peter O'Byrne, Rose McKeage, Donald MacLennan, Willis Carther, Alida Sims, Mrs. Sarah Munro and D. MacDonald. The beautiful big cake was cut by Rosie McKeage and the evening ended with lunch and a social hour.

CHURCH HAD GOOD YEAR

The annual ventry meeting of St. Michael and All Angels Church Maxville, was held at the home of Mr. and Mrs. Merton Casey, Rev. G. Kent Doe presiding.

The wardens appointed Mrs. J. Sinclair as vestry clerk. In presenting the financial account, Merton Casey said that it was the best financial report so far. Father Doe gave special thanks to the treasurer, Mrs. Jean Casey, who co-operated so well with the priest, auditors and wardens.

The budget was presented and was amended to show an increase for building expenses and an increase in the organist's salary. Projected income was also increased. Apart from the budget a certain goal was set for missions.

Brian Harvey presented the report of Synod, and was tendered a special vote of thanks by Erwin Shields.

Father G. K. Doe recorded a special vote of thanks to Don. Henry of Dunwoody & Company.

The wardens were authorized to improve side walk, entrances and basement.

Officers for the year: Rector's warden, Erwin Shields; people's warden, Merton Casey; treasurer, Mrs. Jean Casey; lay member of Synod, Brian Harvey; parish committee, Mrs. Hilda Scott; vestry clerk, Mrs. J. Sinclair; auditor, Mr. Don. Henry, (Dunwoody & Company); director, Maxville Manor, Erwin Shields.

FATHER VILLENEUVE SPEAKER

The January meeting of Maxville WI was held at the Community Hall, Mrs. George Matsell presiding. A Christmas card had been received from Mrs. Neil Blair, the district president.

One letter was received from Mrs. Edgar of Martintown, asking if members would help with the making of quilt tops for "Can save". Another letter came from Mrs. Dorothy Secord of "Cansave" of Cornwall, with information on supplies available to work on.

Members agreed to do quilting and knitting.

Mrs. Matsell said that the leaders for the Spring 4-H Club, were Mrs. Norma Benton and Mrs. Mary Vallance. Mr. Gauley has given permission for the 4 H meetings to be held at the High School.

The WI birthday party for Maxville Manor will be held on February 28th at 7.30 p.m.

The answer to the roll call was "How to be a Friend".

The guest speaker was Father Rudolph Villeneuve of Cornwall, who was introduced by Mrs. T. F. Sinclair. Father Rudy spoke on "Community Friendship", his talk was illustrated by many slides. He traced the history of Glengarry and the development of the area, which could not have happened without community friendship and working together. Today, things have changed, people are moving from the rural areas to cities, where some times they don't even know their neighbors.

Community friendship can be shown in different ways, through working together to accomplish larger things. He cited the building and upkeep of Maxville Manor, as Community Friendship being used to fill a community need.

Father Rudy was thanked by Mrs. Grace Doth. The prize for bringing the most guests was won by Mrs. Dorcas MacDougall.

Auld Lang Syne . . .

(Continued from page 2)

— Cecil and David Kemp left yesterday for Yorkton, Sask., to join their brothers who reside there. — John McIntosh of Munro & McIntosh, and Mrs. McIntosh returned Monday from a holiday in Cuba. — F. D. Jamieson, proprietor of the Corner Store at Maxville, is opening a branch store at Moose Creek.

SEVENTY YEARS AGO—

Friday, January 30, 1902

A hotly contested game of hockey took place on Wednesday evening when the Emmett team defeated the High School by a 3-1 count. Emmett players were: V. Campeau, D. A. Grant, J. D. McDonald, Alex. Grant, A. Brunet, Dan McMillan and Gordon McDonald. High School: Rod McMillan, H. B. Longmore, D. Markson, H. McIntosh, John McMillan, A. McMillan, Wilton McPhee. — D. M. Macpherson sold the Glen Gordon cheese and butter factory to Emerson Wilkinson, a former cheesemaker at the factory. — Alcide Laurin has joined the News staff. — The railway station at Glen Sandfield is now in running order with Rod. A. Dewar in charge. — Dr. G. E. L. MacKinnon left Sunday for Montreal, where he joins one of the Allan liners as surgeon. — J. D. McPhee and A. J. McDonald of Butte, Mont., entertained friends at a social hop in the Fire Hall, Friday night.

ENTERTAINMENT
at the
Atlantic Hotel
Station — Alexandria
TEL. 525-2084
Friday Evening, Saturday Afternoon and Evening, February 2nd and 3rd
JOHNNY McCASKILL, JACKIE SMITH and ART CUERRIER

Parks & Recreation Department
SUMMER EMPLOYMENT

This year the Alexandria Parks and Recreation Dept. will hire one Arts and Craft instructor, three students to act as park conveners, and six swimming instructors. This season all applicants for these jobs are asked to attend a leaders course in Cornwall. The applicant for summer employment in Alexandria will need this course if he or she desires to apply for summer work.

Those students who took this course last year, are not compelled to take year I again. But the Recreation Dept. suggests that they take year II. Those students who failed last year are compelled to take year I over if they expect to re-apply.

The course will be held in Cornwall, year I on March 3, 10, 17; year II in Brockville, April 28 to May 5. All course, participants must be community sponsored. Registration is limited and is on a first come basis. The deadline for the course registration is: Year I, Feb. 12 and year II, March 25. Registration fee is $3.00 per student. Each student is responsible to get to their course, at their own expense.

All participants must be of age 16 years minimum. All interested applicants are to contact Mr. Bill Upper at the Community Centre or call 525-3600.

4-3c

BINGO
EVERY TUESDAY
8 p.m.
ST. JOSEPH'S CENTER
Sponsored by
Lancaster Recreation Committee
3-tf

Villa Fatima

Room and Board for elderly persons
Terms in accordance with your financial means
For further information please contact

Chambre et Pension pour personnes ages
Mode de payment selons vos revenues
Pour plus de renseignments, s'adresser

Mme Demers
ST. PAUL ST., ALEXANDRIA
TEL. 613-525-2022
4-4c

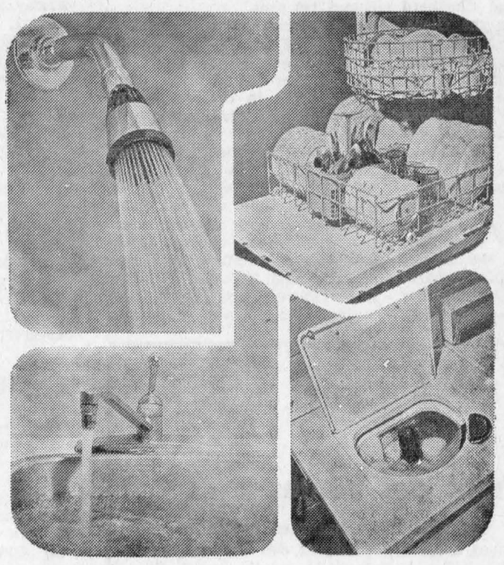

What is family-size hot water?

It's *enough* hot water...enough hot water for all the baths, showers, dish washings, floor washings and laundries that it takes to keep your family and your home sparkling clean. Cascade will give you family-size hot water, because it's designed for the job.

The electrical industry put years of research into the Canadian family's hot water needs. Cascade was the result—built by qualified manufacturers to rigid specifications to assure you of dependability and complete satisfaction.

Get the Cascade with the capacity that's right for you and enjoy hot water *family-size.* Cascade, the clean, safe, efficient, electric water heater.

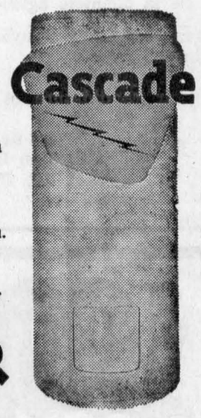

your hydro

C82-5268WK

ALEXANDRIA
Discount Department Store
58 MAIN ST., ALEXANDRIA
TEL. 525-2677

POLYESTER QUILT BATTING 1.95

WHITE SHEETING 87'' wide .89 yd

TEX-MADE FLANNELETTE BLANKETS 80 x 90 2.79

TERRY TOWELLING 19'' wide .49 yd

FEATHER and DOWN PILLOWS each 3.95

LADIES' DRESSES and WINTER COATS 50% Off

ASS'T COLORS and PRINTS COTTON 36'' wide 3 yds 1.00

MEN'S CARCOATS and SKI JACKETS 20% Off

WHITE COTTON 36'' wide 3 yds 1.00

LADIES' SKI JACKETS 20% Off

REAL DISCOUNT PRICES — BIG SAVINGS

ANDREW SHOE REPAIR
(FORMERLY SAM BRUNET'S)
8 St. Paul Street
Alexandria
NOW OPEN
All types of repair to footwear
3-6p

BINGO
Every Wednesday
8 p.m.
SACRED HEART PARISH HALL
Regular Games $10
Jackpot — $100 or more
Admission 50c 3 for $1

ALEXANDRIA IGA FOODLINER

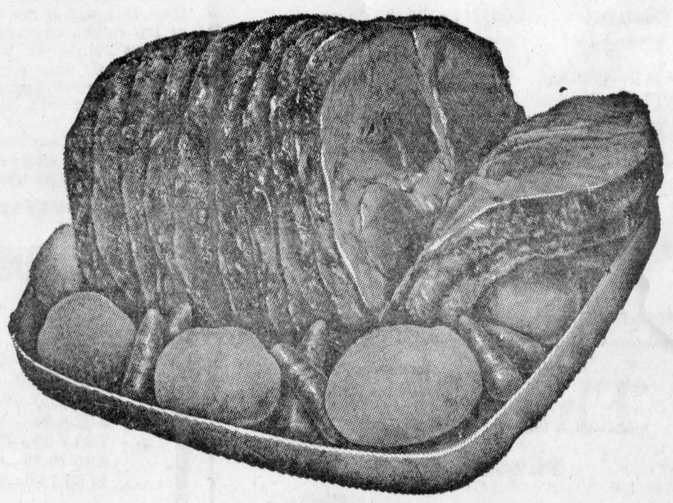

Clark's Choice Whole Kernel CORN 12 oz. 16c
Allen's APPLE JUICE 48 oz. 28c
Maxwell House INSTANT COFFEE 10 oz. jar 1.69
Delsey 2 ply BATHROOM TISSUE pkg. of 2 28c
Top Valu Raspberry or Strawberry JAM 24 oz. 39c
Squirrel PEANUT BUTTER 48 oz. jar 95c
6 to 8 pieces CHICKEN LEGS lb. 65c
Boneless RIB STEAK lb. 1.69
Butt Portion 5-6 lbs. LEG OF PORK ROAST lb. 75c
Top Valu DINNER HAM lb. 1.39

Top Valu BOLOGNA by the piece lb. 39c
Holiday Farm 2 lb. pkg. BEEF PATTIES 1.79
Eversweet Sliced SIDE BACON lb. 89c
LETTUCE, size 24's 29c
CELERY, size 36's 39c
RADISHES, 6 oz. cello 2 for 29c
CUCUMBERS 2 for 39c
TOMATOES lb. 39c
ORANGES, size 123s doz. 75c

Glens Lost Friday At Winchester Bounced Back Sunday With Win Here

(by Gary Shepherd)

Last Friday in Winchester, the Glens suffered their second major upset in as many weeks as they fell to the Hawks 5-1, before over 650 fans.

The first period went scoreless until 18.34 when Rod Shepherd blinked the light for the Glens. Less than a minute later Tom Kirkwood tied it up for the Hawks and the first period ended 1-1.

In the second period Willie Meerakker scored for the Hawks and the Glens were down 2-1 going into the third.

Bob Volks scored twice in the third and Gary Moore added a single as the Hawks carried the play throughout the final frame downing Bill Upper's squad 5-1.

Referee Bob Leduc handed out minor penalties and four misconducts in this contest with the Glens picking up five of the minors as well as the four misconducts.

At the Community Centre on Sunday the Glens got little opposition from the Spencerville Bruins as they romped to a 9-3 victory before 148 fans.

The Bruins held a 2-1 lead at the end of the first period but then it was the Glens all the way as they scored three unanswered goals in the second and went into the final period with a 4-2 edge.

In the third, the Alexandrians scored five more goals before Spencerville was able to hit the scoreboard again and the game ended 9-3 in favor of the Glens.

J. T. Hay was the big pointgetter for the Glens as he scored one goal and set up four others. Other Glens scorers were Roch Major, Bob Hanson and Rod Shepherd with two apiece while Mike Duranceau and Cameron MacLeod added singles. Jack Westrate, Bob Jasman and Bob Lawrence scored for the Bruins.

Robert Lajoie was between the pipes for the locals who outshot the Bruins 36-25.

The Glens visit Winchester Friday, Feb. 2nd, and then host the Morrisburg Lions at the Community Centre on Sunday, Feb. 4th. Game time is 2.30 p.m.

Games scores and standings:

Friday 26—Winchester 5, Alexandria 1; Prescott 7, Spencerville 3; Morrisburg 6, Embrun 4.

Saturday 27—Prescott 7, Cardinal 3; Metcalfe 3, Spencerville 3.

Sunday 28—Alexandria 9, Spencerville 3; Winchester 6, Morrisburg 3; Embrun 8, Cardinal 3.

NORTH DIVISION

	W	L	T	Pts
Alexandria	14	11	2	30
Winchester	11	14	1	23
Metcalfe	8	11	5	21
Embrun	7	16	4	18

SOUTH DIVISION

Morrisburg	18	6	3	39
Prescott	15	9	3	33
Cardinal	14	8	3	31
Spencerville	5	17	5	15



READYING FOR PROS—The NHL Old-Timers aren't going to have it too easy when they meet the reinforced Richelieu team in the big game of Carnival time, Thursday, March 1st. The local team is getting in practises for the big event and the camera caught Gilles Lefebvre, Gerard Roy and Guy Cholette on the arena ice. —Photo by Robert

MINOR HOCKEY

Coaches and players are asked to note the following schedule revisions.

(a) All games in all divisions that were scheduled for Dec. 16-17 (snow storm) will be played on Feb. 10th.

(b) All games in all divisions that were scheduled for Jan. 13-14 (broomball weekend) will be played on Feb. 17-18. Some of these games were played during the Christmas holidays but they will be replayed.

(c- All games in all divisions scheduled for Jan. 26-27 (Peewee tournament) will be played on Feb. 23-24.

Please refer to your schedules and make the necessary revisions. If there are any questions consult the convener of your division.

Playoffs will start on March 10th and continue to April 7th. The Sprite invitational tournament takes place on March 2-3.

Special note for the Peewee division: your schedule for this weekend is as follows:

Filion vs. Grant, Feb. 3 at 6 p.m. Seguin vs. McCormick, Feb. 4 at 8 p.m. St. Denis vs. Giroux, Feb. 4 at 9 a.m.; Baker vs. Shepherd, Feb. 4 at 10 a.m.

Local Hockeyists Prepping To Meet NHL Old Timers Here March 1st

Practice sessions are currently being held at the community centre for local hockeyists to get in shape for their coming match against the NHL old timers.

On the home town squad will be: Gerard Roy, Kenny MacDonald, Gilles Lefebvre, Guy Cholette, Gerry Beauclair, Bob Leroux, Gaetan Giroux, Robert Henri, Andre Seguin, Jean Luc Caron, Roger Levert, Glen Slater, Claude Lanthier, Maurice Sauve, Lionel Leroux, Pete Champagne, Rene Gauthier and Raymond Legault. Yvon Trottier will be coaching the squad assisted by Jean Clement.

While the official make up of the NHL team will not be available until next week, word has been received that Red Storey will be referee and Larry Moquin will be one of the linesmen.

The NHL old-timers receive no money themselves for their exhibition but the hosting club must pledge $1,000 to their fund for crippled children ("old legs play so young legs may walk") and their travelling expenses must also be covered.

Tickets are now on sale for the big event.

Early Lacrosse Practices Planned

Alexandria expects to have an entry in the Ontario Lacrosse Association in the Junior C division this year. Other teams in the league will be Brockville, Kingston, Vanier, Nepean, St. Michel, Valleyfield, St. Regis, Cornwall and Long Sault.

Coach Mervyn MacIntyre who led his team to victory in the St. Lawrence Junior C League last summer intends to get his boys in shape early this season with the assistance of Don Blackadder. Practice sessions begin at Glengarry District High School on Wednesday, February 7th at 8 p.m. and all interested athletes are invited to take part in the tryouts.

Alexandria's Don Morris A Key Member Of Loyola Hockey Team

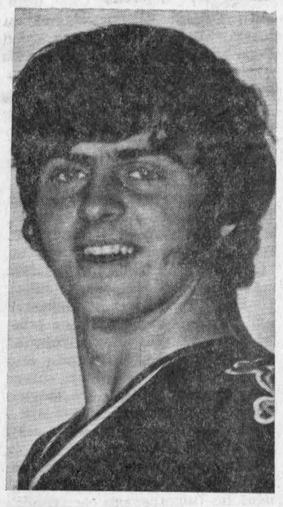

Rookie winger Donnie Morris of Alexandria, could be a key factor in the Loyola Warriors playoff drive this season. Coach Paul Arsenault expects the 6' 180 lb. 19-year-old sophomore to increase his already impressive scoring record and help lead the rookie-laden Warriors to their fifth consecutive Quebec Universities Athletic Association title.

Morris, who led the championship Loyola Junior Varsity team in scoring last season, has an impressive 17 goals and 19 assists in 25 games and stands second in team scoring to All-Star Centre Captain Dave Brandt. Coach Arsenault feels that Donnie, on his potential, should be a high amateur draft choice this year. However, lack of exposure and top flight competition up until this season could hamper Don's recognition from the Pro's. Arsenault feels, that with a few more years of top college competition under his belt Morris will be ready to step directly into pro ranks as former Warrior Larry Carriere did this year with the Buffalo Sabres.

The Warriors lost seven players from last year's conference champions to pro ranks and this year has been an uphill battle. They now stand third in the seven-team loop, four points behind the league leading Sir George Williams Georgians, with one game in hand.

Kemptville Won Peewee Tourney

Twelve teams were entered in the Peewee tournament held in Alexandria last weekend. Ernest Etherington headed the organization.

Kemptville took home the A trophy, defeating Cardinal 7-0; Alexandria 3-2 and Cornwall 4-2.

The Maxville Peewees were winners of the B trophy. They lost 5-1 to Alexandria in their first game then in the B series they defeated Cornwall Township 5-1 and Brownsburg 3-2 before meeting Spencerville 2-1 in the finals.

Coached by Donnie Benton, members of winning team were Peter and Brian Wensink, Pat and Rudy Haramis, Gaylord Atkins, Hubert Sauve, Darren Rolland, Andy Blair, Billy Kroeze, Ian Mc Donald, Dale Hughes, Hubert Maley and Kevin McRae.

The MVP of the tournament award went to Maurice Arcadin of Kemptville and for the best goalie of the tournament the award went to John Brown of Brownsburg. Brian Wensink of Maxville won the MVP award for the B series and Allan Chevrier of Cornwall, was best goalie in the A series.

Teams entered in the tournament here were from Brownsburg, St. Isidore, Hawkesbury, Cornwall, Dorion, Cornwall Township, Maxville, Spencerville, Kemptville, Brazier Falls, Cardinal and Alexandria.

BOOKMOBILE

The SD&G United Counties bookmobile will visit the following locations during the week of February 5th:

Monday, February 5—Glen Walter 9.15-10.00; Summerstown 10.15-10.25; Bainsville 11.00-11.15; Glen Nevis 11.45-12.00; Glen Robertson 1.15-1.45; Glen Sandfield 2.00-2.30; Dalkeith 3.00-4.00.

Tuesday, February 6—Williamsburg C. 11.30-12.00; Inkerman 1.30-3.00; Hallville 3.15-3.30; Mountain 3.45-4.15.

Wednesday, February 7—Riverside Heights 1.15-3.00; Winchester Springs 3.30-4.00.

Thursday, February 8—Laggan 1.15-2.30; McCrimmon's Corner 2.45-3.15; Dunvegan 3.30-4.15.

Friday, February 9—Lunenburg 9.30-9.45; Berwick 10.15-11.40; Crysler 11.50-1.00; Morewood C. 3.05-4.00.

Border League Broomball Stats

	GP	W	L	T	Pts
N. Lancaster	25	17	6	2	36
Lochiel	25	15	6	4	34
Green Valley	25	14	7	4	32
Glen Norman	25	12	8	5	29
Williamstown	25	5	18	2	12
Martintown	25	2	20	3	7

Top Scorers

Andre Seguin, G. Valley	21	19	40
Bob Leroux, G. Valley	19	20	39
John Vincent, N. Lanc.	16	19	35
Denis Martin, G Valley	13	22	35
Harold McRae, Lochiel	18	14	32
Gerry Deguire, N Lanc.	12	20	32
J. P. Claude, N. Lanc.	12	14	26
C. MacGillivray, Loch.	12	12	24

Jan. 29th results: Glen Norman 2, Martintown 1. Scorers, Gilles Secours, Glen Norman 2; B. Flaro, Martintown, 1.

Green Valley 7, Williamstown 2. Andre Seguin, GV, 3; Bob Leroux, GV 2; Denis Martin, GV, 1; Andy Couture, GV, 1; David Liddle, W, 1; Robert Fields, W, 1.

Lochiel 2, North Lancaster 1. Allan MacDuff L, 2; Phil Dumouchel, NL, 1.

Top goalers: Andre Decoeur, Maurice Deguire, N.L. leads Henry Dore and Gerald Kennedy, Lochiel by 1 goal.

Next games, Feb. 1, 1973; Lochiel vs. Glen Norman; North Lancaster vs. Williamstown and Green Valley vs. Martintown.



BROKE ANKLE—Playing with Fife Flyers in the Scotland-England Northern Ice Hockey League, Bruce Libbos broke his ankle in early December and has been idle since. At a subsequent game he was presented with a cheque from the Flyer organization. His team has yet to be defeated this season and Bruce hopes to be back in action when his team goes to Holland for friendly games in mid-February.

Représentant des ventes

Notre division des produits chimiques agricoles requiert les services d'un representant des ventes pour desservir un territoire couvrant la partie ouest du Quebec et est de l'Ontario. Le titulaire s'occupera de promouvoir et de vendre directement ou par l'entremise de vendeurs les produits utilises sur la ferme tels que les engrais chimiques, les pesticides, les semences, etc., ainsi que certains services d'application d'engrais.

Le candidat que nous cherchons est bilingue et possede une connaissance generale de l'agriculture. Il est ambitieux, dynamique et desire faire preuve d'initiative dans son travail. Preference sera donnee au candidat qui aura une experience commerciale du marche et de la clientele agricole.

La voiture est fournie et les avantages sociaux offerts sont excellents.

Faire parvenir candidature et curriculum vitae a:

L'Agent de Recruitement
Canadian Industries Limited
B.P. 10, Montreal 101, Quebec.
5-1c

LOOK

POOL ROOM NOW OPEN

BUSINESS HOURS AS FOLLOWS

Monday	6.00 to 11.00 p.m.
Tuesday	6.00 to 11.00 p.m.
Wednesday	6.00 to 11.00 p.m.
Thursday	6.00 to 11.00 p.m.
Friday	6.00 to 11.00 p.m.
Saturday	10 a.m. to 11.00 p.m.
Sunday	12.00 to 11.00 p.m.

Hub Pool Room
Below Hub Restaurant

The Glen
PRESENTS

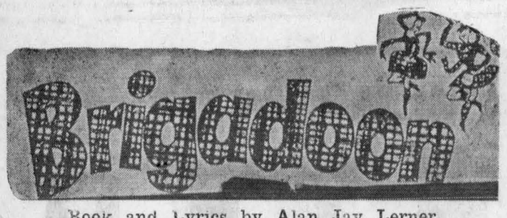

Book and Lyrics by Alan Jay Lerner
Music by Frederick Loewe
The authors of "My Fair Lady" and "Camelot"

Feb. 14 to 17
8.15 p.m.
GENERAL VANIER AUDITORIUM
Cornwall, Ont.

Box Office Opens February 3rd
At Tip Top Sound, Pitt and Third Streets — 932-1250
Evening performances, Reserved Seats Only
Admission $2.00, $2.50, $3.00, $3.50
Saturday Matinee, February 17th
All Seats sold in advance but unreserved
Adults $2 Students 75c
5-2c



ROBERT BEAUTY SALON
75 Lochiel St.
Alexandria
Tel. 525-3831

SPECIAL OFFER

at our Salon from now until the Carnival Complete Holiday Magic facial by a qualified technician

Reg. 2.50, for only 50c, with Hairdo

Appointments on Saturdays only and by reservation

ALEXANDRIA COMMUNITY CENTRE

FRIDAY 2—
9.30-10.30—Glen School
10.30-12.30—MacNamara
2.00-3.00—Perpetual Secours
5.00-6.30—Peewee Allstars
7.00-9.00—Public Skating
9.30-10.30—Club Richelieu
11.00-1.00—St. Polycarpe

SATURDAY 3—
8.00 a.m. - 6.00 p.m.—ADMHA
7.30-9.00—Midget Allstars
9.30-10.30—Bantam Allstars
11.00-12.30—Rental

SUNDAY 4—
8.00-11.00—ADMHA
11.30-12.30—GTL
2.00-5.00—Glens vs. Morrisburg
7.00-11.00—Industrial Hockey

MONDAY 5—
9.00-3.00—Ecole Rouleau
5.00-7.00—Peewee Allstars
8.00-11.00—Men's Broomball

TUESDAY 6—
4.00-5.15—High School Teachers
6.00-7.30—Jerry Beauclair
8.00-11.00—Mike D'Aoust

WEDNESDAY 7—
9.30-10.30—Glen School
1.00-2.30—Iona
4.00-5.00—Free Public Skating
7.30-9.30—Ladies Broomball
9.30-11.00—Jean-Paul Sauve

THURSDAY 8—
5.00-7.00—Sprite Allstars
8.00-11.00—Men's Broomball

ADVERTISE IN THE GLENGARRY NEWS

STEDMANS

PACESETTER $1.44 DAY THURSDAY

Sayelle 4 oz.
DOUBLE KNIT YARN
100% Orlon
3/$1.44

Cello Bag
HARD CANDY
4 BAGS/$1.44

PLASTIC KITCHENWARE
Pails, Mixing Bowls, Waste Paper Baskets, Laundry Baskets, Dishpans, etc.
4/$1.44

QUILTED PILLOWS
Rayon Taffeta, 17''x24''
$1.44 each

CANDELLE TISSUES
5 BOXES $1.44

2 Packages of 2 Balls
PHEXTEX YARN
2 PKG. $1.44

- Social and Personal -

Mrs. Florence Villeneuve, James and John spent the weekend in Montreal where they took in the hockey game at the Forum on Saturday night.

Weekend guests of Mr. and Mrs. Hubert Macdonald were Mr. and Mrs. George Macdonald and family of Renfrew.

Mr. and Mrs. Ambrose MacDonell and Brian of Montreal, visited with Green Valley relatives on Sunday. They have just returned from a holiday in Spain and the Canary Islands.

Gerard Prieur of Chase, BC, is currently visiting with his parents, Mr. and Mrs. Edward Prieur.

Mrs. William Caul accompanied by Mr. and Mrs. Vincent Windle of Cornwall, were among those who attended the St. Finnan's Parish supper on Sunday.

Mr. and Mrs. Charles MacKinnon Jr. of Cornwall, visited with Mr. and Mrs. Doug MacKinnon and family on Sunday.

Sister Beatrice Macdonald of Montreal, was a weekend guest at the Maclaren home in Alexandria.

Alan and Kevin Macdonald, Montreal, spent the weekend with Mr. and Mrs. Eugene Macdonald.

Mrs. Emile Hurtubise spent last weekend in Toronto where she visited with her son, Michel and wife her sister, Miss Annette St. Laurent who has been seriously ill in hospital.

Mr. and Mrs. Jim Weir spent a week in Verdun with Mrs. Martin Emberg and Mr. and Mrs. Kevin Weir.

Doug Baxter, Duncan A. Macdonell, Donat Boisvenue, Laurent Major, Roger Roy and Lloyd Fawthrop are taking part in the Quebec Bonspiel in Quebec City this week.

Mrs. Len Barbour of Cochrane and Ranald MacDonell of North Bay, visited with relatives in Alexandria this week while here to attend the funeral of their sister, Mrs. Florence Kennedy.

Mr. and Mrs. Howard Kennedy, Karen and Bonnie of Ottawa, spent a couple of days with Mr. and Mrs. Jim Weir while attending the funeral of the late Mrs. Angus Kennedy. They also had Mr. and Mrs. Austin Kenedy and Ray McDougall of Ottawa.

Elio G. Gualtieri O.D.
Doctor of Optometry
Every Saturday
8 a.m. to 6 p.m.
39 Main St. North
above Sauve Real Estate
For appointment Tel. any day from 8 a.m. to 6 p.m.
Tel. 525-1987
27-tf

Sunday Services

Services of worship for the United Church of Canada for this coming Sunday are: Alexandria 9.30 a.m.; Dalhousie Mills 11.15 a.m.; Glen Sandfield 7.30 p.m.

The Hi-C will meet at 6.30 p.m. this Sunday. New officers will be elected at this time.

The 39ers Sunshine Club will meet at the Church on the Hill at 2.30 p.m., Tuesday, Feb. 6th.

Services for St. Lawrence Pastoral Charge, 9.30 a.m. Salem Church, Summerstown and 11.00 a.m., Knox Church, Lancaster.

Engagements

POLLARD—CHISHOLM

The engagement has been announced of Miss Mary Alice Pollard of Pasadena, California to Dr. Dugald Donald Chisholm, Jr. of Los Angeles. The wedding will take place in Pasadena in March.

Miss Pollard is the daughter of Mrs. O'Grady Pollard and Dr. John Marvin Pollard, both of Pasadena. Dr. Chisholm is the son of Mr. and Mrs. Dugald D. Chisholm of Round Lake, New York.

Dr. Chisholm is the grandson of the late Mr. and Mrs. Ronald D. Chisholm of Lochiel; also the grandson of the late D. R. MacDonald (MLA for Glengarry County) and Mrs. MacDonald.

WANT ADS
DON'T COST
—THEY PAY!

Clan MacLeod Push Book Sales

At a meeting of the executive of the MacLeod Clan Society called by the President, Donald Norman MacLeod, the following were appointed to act as a selling committee, to dispose of the balance of the books, "The MacLeods of Glengarry": John A. McLeod, RR1 Ingleside; Norman M. MacLeod, RR1 Dunvegan, Skye; Donna MacLeod, 30 Timothy Ave., Cornwall; Mrs. Alex F. MacLeod, 15 Cadmus Road, Willowdale, Ont. D. Alexander MacLeod, RR1 Dalkeith; J. K. MacLeod, RR1 Dalkeith.

This committee is to work with the newly formed Historical Committee.

It was suggested that any families wishing to purchase books, for the younger generations should do so while the present supply lasts. Sale price is $5.95, plus postage.

John Brodie Died Suddenly

John Brodie, one of the community's best-known and most highly respected citizens, passed away at the Cornwall General Hospital on Jan. 19th. The announcement of his death came as a shock to his wife and a host of friends throughout the district.

In hospital for five weeks following two operations, he was looking forward to being home on Monday.

In his 73rd year, Mr. Brodie was born at East Hawkesbury, a son of the late John Gilbert Brodie and his wife, Christie Ann MacKenzie. His life was spent around Brodie until recent years when he resided in the Third Kenyon.

Of a jovial disposition he was a friend of old and young and loved Scottish music.

In 1940 he married Sara MacRae, formerly of Lochiel, who survives. Also surviving are two brothers, McKenzie Brodie of Alexandria and Arthur Brodie, Toronto; two sisters, Mrs. Ethel Greer, Dalkeith and Mrs. Sadye Stephens, Vankleek Hill, also several nephews and nieces.

The funeral was held at the Morris Funeral Home on Monday afternoon, Jan. 22nd and was largely attended.

The service was conducted by the Rev. Lloyd Davies, Minister of the Church on the Hill, who paid fitting tribute to Mr. Brodie. He was assisted by Rev. Leroy Soper, Baptist Minister, Vankleek Hill who led in prayer.

Pallbearers were Ray Brodie, Morley Brodie, John MacKenzie, Clarence Brodie, Albert Faubert and Lloyd Kennedy.

The body was placed in the vault to await spring burial at Kirk Hill.



Couple Wed 60 Years

Honored on the occasion of their 60th wedding anniversary on Sunday were Mr. and Mrs. Wilfrid Menard of Alexandria, when members of their immediate family were here for the celebration. The anniversary mass celebrated by Rev. Rene Dube in Sacred Heart Church included the christening of their great grandchild, Joseph Richard Robert Radford, son of Mr. and Mrs. Richard Radford (Suzanne Lefebvre) of Chateauguay. A family supper followed in the Centennial Room, Green Valley Pavilion and a social evening was held at the home of their daughter and son in law, Mr. and Mrs. Laurier Lefebvre. Aged 83 and 81, Mr. and Mrs. Menard are both in good health and enjoyed the wealth of good wishes tendered them by their many friends.

—Photo by Robert

Rod Robinson Died In Ottawa

Roderick Robinson of Rockland, died in St. Louis de Montford Hospital in Ottawa, on Saturday morning, January 20th. He was a son of Mr. and Mrs. John Robinson (Annie Kennedy), formerly of Laggan.

Born at Laggan, Aug. 6, 1938, he was educated at Pine Grove and Big Beaver schools and also attended Alexandria High School. He had lived at Rockland the last eight years.

One brother and four sisters also survive: Gordon of Bells Corners; Mrs. Norman M. MacLeod (Margaret) Dunvegan; Mrs. Laurio Bourgeois (Gertrude) Crysler; Mrs. Manley Wheeler (Catherine) of Chesterville; Elizabeth of Rockland as does his grandmother, Mrs. Margaret Kennedy of Apple Hill.

The funeral was held on Tuesday morning, January 23, to Most Holy Trinity Church, Rockland. Burial was in the parish cemetery.

Pallbearers were William Robinson, Joseph Kennedy, Harold Gibbons, Manley Wheeler, Laurio Bourgeois, Rene Laviolette.

Funeral Held For E. M. Grant

The funeral service for the late Ernest Munroe Grant, who passed away suddenly on Dec. 12th, was held at the Munro Funeral Home in Maxville, on Dec. 15th. Rev. W. E. Henderson of Maxville United Church conducted the service.

The late Mr. Grant was born at Apple Hill on March 1st, 1900, a son of the late Duncan A. Grant and his wife the late Marjorie McKinnon. He spent all his life in the Apple Hill area.

He is survived by a sister, Miss Helena Grant of Toronto, and two brothers Johnny Grant of Myrtle, Ont. and Hugh Lloyd Grant of Abbotsford, BC, as well as several nieces and nephews.

The pallbearers were Jamieson Campbell, Keith MacIntosh, Fred McKinnon, Ernest Murray, Myles Campeau and Harold Colbran.

Commital was to the Maxville cemetery vault to await spring burial in the North Branch cemetery, Martintown.

Alex MacDonald Died At 73

Alexander MacDonald of South Lancaster, passed away at the MacDonell Memorial Hospital, Cornwall, on Friday, January 19th, after a lengthy illness. He was in his 74th year.

Mr. MacDonald enjoyed a varied and interesting career, including cattle ranching and placer mining in Alberta and British Columbia and prospecting in Northern Ontario and Quebec. For the past eight years he had been employed with the federal postal service.

Left to mourn his loss are his wife, the former Jean Cameron of Summerstown, and his daughter Barbara Mae, Mrs. Ian Condie of South Lancaster.

He was the last surviving member of an old St. Raphael's family, being the son of the late John Peter MacDonald and his wife Barbara Ann Johnson. He was predeceased by three brothers, Allan, Jack and Robert and three sisters, Bessie (Mrs. Johnson Raymond), Sadie (Mrs. Daniel Berrigan) and a sister who died in infancy.

The funeral took place on Monday, January 22nd, from the MacArthur and MacNeil Funeral Home to St. Andrew's Presbyterian Church, South Lancaster.

Services were conducted by Rev. W. MacKinnon, Ingleside, in the absence of the pastor, Rev. Kenneth MacDonald. Pallbearers were William Cumming, George McNish, Bernard MacDonald, Calder MacCulloch, Ian Cameron and Professor Andrew D. Cameron.

Relatives attending the service from a distance included Mrs. James Pulcine, Toronto; John MacDonald, Toronto; Michael MacDonald, Ottawa; Mr. and Mrs. G. I. D. Cameron, and family, St. Catharines, and F/Lt. (retired) and Mrs. T. W. Reid, Kippen, Ontario.

Heads Glengarry Club At Ottawa

The annual meeting of the Glengarry Club of Ottawa was held November 9, 1972 when Ronnie McCormick was elected president for the 1972-73 term.

The meeting was held at the Belle Claire Hotel, with fifteen members in attendance. Reports were read from the outgoing executive and a new slate of officers were elected for the next term as follows:

President, Ronnie McCormick; vice pres., F. B. Villeneuve; trea., Hubert Kennedy; secretary, Beverley Ferguson.

Area representatives are; Alexandria, Rosalie MacMillan; Maxville, Melville MacLeod; Kenyon, Allan McCormick; Lochiel, Donald Norman MacLeod; Lancaster, Jim Sharkey; Charlottenburgh, Glendon McDonell.

Directors at large are: Gordon Black, Evans Cameron, Jack MacMillan, John Angus Kennedy.

A Christmas party was held for the children at the Holy Cross on December 16th. Santa Claus was in attendance to thrill the children and an afternoon of entertainment and fun was enjoyed by all. Hopes of this event becoming an annual Christmas party for the children are very favorable.

Our mid-winter dance is to be held on February 17th. Please watch this paper for further announcements.

LOOKING FOR EMPLOYMENT—
Check our Classified Ads



CUBS INVESTED—George Seay of Hawkesbury, District Boy Scout Commissioner who presided over the investiture of the "sixers" at the Cub meeting last Thursday night at GDHS, is pictured here tying the scarf on John Villeneuve. The four other sixers already invested are Myles Gallant, Danny McDougall, James Villeneuve and Jed Barker. They will lead their individual packs of six members. Their assistants, the "seconders" were also chosen at the ceremony.

—Photo by Robert

Glen Robertson Carnival Coming

The Glen Robertson Carnival is to open on the 17th of February with a march down Main Street by the Alexandria Majorettes followed by a procession of snowmobiles and cars carrying our Carnival Queen and attendant Duchesses. The contestants for the 1973 crown will also be on parade.

The participants will enter the church and join the congregation for the 8.30 p.m. Saturday night service.

After mass, a torchlight procession of snowmobiles will circle the village and then proceed onto the local trails for an outing of about two hours.

Upon their return, a wine and cheese party will be held in the parish hall to the accompaniment of organ music by a well-known organist, Hubert Lalonde.

Ladies' and men's broomball tournaments, oldtimers' hockey matches, many activities especially for the schoolchildren, and numerous other events will round out the week's activities.

On the 24th of February, the crowning event will be the closing dance, the occasion for the enthronement of our new queen. A popular orchestra, the drawing of cash prizes and the usual great deal of fun are expected to attract the largest crowd ever.

Represented Voice Of Women

Debra Ann (Galarneau) McLeister, former student at GDHS and now residing in Ottawa while attending Carleton University, was chosen to represent "The Voice of Women" for an interesting speech and show of films at the Gananoque High School, in Gananoque, January 25th.

ORDER NOW
For Early Spring Delivery
On Ford Tractors and Farm Equipment
Special discounts on batteries ..... 20% off
Tractors available from 7 h.p. to 130 h.p.
General Welding Repairs
New and Used Snowblowers on hand
1 used 8N Model Tractor
See your local Ford Tractor dealer
TROTTIER BROS.
Farm Equipment Reg'd.
Alexandria 525-3120
5-2c

PLANNING A WEDDING ?



— SEE —
ROBERT OF ALEXANDRIA
AND SEE THE LATEST IN CANDID WEDDING PHOTOGRAPHY
10% OFF ALL WEDDING INVITATIONS
Large Studio At Your Disposal
Tel. 525-3831 75 Lochiel St. East
Member of Professional Photographers of Canada, Inc.

Garry
THE BIG ON THE SCREEN ENTERTAINMENT
WED. - SAT. JAN. 31 - FEB. 3
THE NEW CENTURIONS
George C. Scott, Stacy Keach
— ALSO —
"The Burglars"
Omar Sharif, Dyan Cannon
(ADULT ENTERTAINMENT)
SUN. - TUES. FEB. 4 - 6
"Chain Gang Women"
Michael Stearns, Barbara Mills
— ALSO —
"Wild Riders"
ADMITTANCE RESTRICTED TO PERSONS 18 YEARS OF AGE OR OVER
WED. - SAT. ONLY FEB. 7 - 10
ACADEMY AWARD WINNER
NICOLAS & ALEXANDRA
(ADULT ENTERTAINMENT)
ONE SHOWING: 8 P.M.

Atlas Specials
EFFECTIVE FROM FEB. 1 to 10, 1973
PALS VITAMINS, 100's Reg. pr. 4.93 ..... 3.06
CEPACOL, Mouthwash 14 oz. Reg. pr. 1.49 ..... 93c
PARDEC Chocolate Chewables, 100's Reg. pr. 4.25 ..... 2.55
ORNADE Liquid 4 oz. Reg. pr. 2.05 ..... 1.26
CONFIDETS, 48's 1.97
BENYLIN Cough Syrup, 12 oz. Reg. pr. 3.25 ..... 1.95
CORICIDIN-D, 24's Reg. pr. 2.19 ..... 1.31
ORANDE Spansule Reg. pr. 2.19 ..... 1.37
LADY SCOTT Bathroom tissue 4/71c
TEE JEL Reg. 1.80 ..... 1.17
FOR EXCELLENT WORK and FAST SERVICE HAVE YOUR PICTURES DEVELOPED AT
Atlas Pharmacy
Alexandria
66 Main St. S. 525-2525

There's a fine BRIDAL SHOP IN Cornwall
IT'S CALLED VOGUE
500 MONTREAL RD.
1973
BRIDAL FASHIONS NOW SHOWING
5-5c

WEEKEND SPECIALS, FEBRUARY 1, 2, 3, 1973
LOOSE WIENERS ..... lb. 49c
BOLOGNA, whole or half ..... lb. 39c
Maple Leaf Cooked Meats, 6 oz. pkgs., Chicken Loaf, Macaroni and Cheese Pickle and Pimento ..... each 39c
Lean, Boneless STEW BEEF ..... lb. 99c
MAPLE LEAF SALAMI ..... lb. 99c
FRONTENAC BACON ENDS ..... 2 lb. box 99c
B.C. NEWTON APPLES ..... 8 for 69c
LEMONS ..... 6 for 49c
CELLO ONIONS ..... 2 lb. bag 39c
We Carry A Wide Variety of Frozen and Salted Fish
MELOCHE & SABOURIN
Tel. 525-1295 WE DELIVER Tel. 525-1295
We Reserve Right to Limit Quantities

MacGILLIVARY'S Outfitters
315 Clark Ave., Cornwall
Tel. 933-4867



BAGPIPES
HIGHLAND
SUPPLIES
TARTAN
by the yard
Anything Scottish we have it
20-22-tf

ALEXANDRIA BUILDERS' SUPPLIES
CASH & CARRY or CASH ON DELIVERY
February Specials
PREFINISHED PANELLING
Louan ..... 2.99 Masonite 3.95
Knotty Cedar 4.95
STYROFOAM
1" 4x8 ..... 1.85 1½" 4x8 ..... 2.79
2" 4x8 ..... 3.69
ELESTE WHITE CEILING TILES
12x12 ..... 11c
Presswood 5/8x4x8 ..... 4.75
Mac-Tac running yd. 59c
Interior Latex 1st quality, gal. 4.95
Discounts on Wieser Locks and Amerock Hardware
296 Main St. South, Alexandria Tel. 525-3151

MEN WANTED
TO JOIN PROGRESSIVE SALES FORCE
Must be Ambitious, Possess Chauffeur's Licence, Grade 11 Education, Bilingual
Apply in person to:
Geo. Lanthier et Fils
LIMITEE
58 Dominion Street Alexandria
3-3c

News from Here and There

DALKEITH

Guests at the home of Mr. and Mrs. J. K. Munroe this week were George Barton, Mrs. Beatrice Wilkens, Vankleek Hill. Mrs. Lloyd Howes, Kirk Hill, Mr. and Mrs. Joel Rosch, Montana and daughter Marjorie, Nelson Munroe, St. Bruno, Que.

Miss Janie Lunan, Montreal spent the weekend with her parents, Mr. and Mrs. J. R. Lunan and family.

Mr. and Mrs. Kenneth MacLennan, Mary and Ruth, spent the weekend in Brampton with Mrs. MacLennan's sister, Mrs. L. A. McNeice and family. On their way home they called in to see Mr. MacLennan's sister, Mrs. T. W. Stocker and family in Belleville.

Sheldon Grant, Ottawa, spent the weekend with Ian MacLennan.

Mr. and Mrs. Donald Norman Leod, and Gillian, Ottawa; Miss Lorraine MacLeod, Montreal, spent the weekend with their parents, Mr. and Mrs. R. D. K. MacLeod and George.

Archie MacGillivray and Robert Campbell, Laggan, motored up to Guelph to help Misses Margie MacGillivray and Flora MacLeod move into an apartment. They returned home late Saturday night.

Mrs. Douglas MacMillan returned home last weekend after spending some time with her son Eldred in Toronto, and daughter Glenda, of Waterloo.

(Intended for last issue)

Miss Lois MacLeod, Ottawa, called on friends and relatives in the village on Saturday.

We are sorry to report the following people are hospitalized: Alex Norman MacLeod, in Cornwall General Hospital, Mrs. Evans MacGillivray in Smith Clinic, Hawkesbury. We hope for a speedy recovery.

Mr. and Mrs. Gordon Campbell and Neil of Ottawa, spent the weekend with her parents, Mr. and Mrs. R. A. Denovan.

Miss Lucinda Scott, Cornwall, spent the weekend at her home with Rev. and Mrs. Wm. Scott, Roddie and Bethany.

Rev. J. A. McGowan was preacher at St. Columba Church, Kirk Hill, on Sunday morning and we understand that Rev. Mr. Scott was in Hawkesbury.

The January monthly meeting of the St. Columba Women's Missionary Society met on January 18th at the Manse.

McCRIMMON

Aided by the changeable weather lately, the flu bug has hit a lot of area residents.

Archie MacLeod spent Saturday with Mr. and Mrs. Donny MacLeod of Dunvegan.

Mr. and Mrs. Keith MacDonald motored to Montreal on Sunday.

Walter Attridge of Montreal, spent the weekend at Rosehearty farm.

Mr. and Mrs. Hughie McCormick and Gwen of Montreal, spent the weekend with Mrs. May MacDonald.

We are sorry to hear Miss Flora A. MacGillivray formerly of McCrimmon, is in the hospital. We wish her good health soon.

Mr. and Mrs. Marcel D'Aoust and children spent Sunday with friends in St. Bernardin.

LANCASTER

John Peters of the 2nd Concession, left Sunday for Holland where he will attend by invitation from the judging committee, Western Europe's largest stallion show to be held at Utrecht, Holland.

Mrs. Ed Hunter and Mr. and Mrs. James Greene went to Roxboro, Que., where Mrs. Hunter remained with her daughter, Mrs. J. Legace and Mr. Legace for a few days.

Mrs. Myrtle MacPherson spent last week with her sister and brother-in-law, Mr. and Mrs. Lee.

Many from this area on Sunday afternoon attended a shower held in the Centennial Hall of the Green Valley Pavilion in honor of Linda McCulloch, soon to be the bride of Bernard Brunet, 3rd Concession, Lancaster.

Miss Marilyn Theoret, Ottawa, spent the past weekend with her parents, Mr. and Mrs. Fern Theoret and family.

(Intended for last issue)

The community wishes to extend sympathy to the family of the late Alex (John P.) MacDonald, who will be remembered for his years of faithful service as rural mail carrier to the folks on RRI.

Ken McIntosh, a former resident of this area, has had a promotion by his company and has been transferred from Shawville to Grandmere, Que. His twin brother, Glenn McIntosh has recently returned to his home from a trip to Japan and Korea. On his return trip, he visited his brother Stewart and his sister Mrs. Alma Evans on the BC Coast.

DUNVEGAN

Winners at the euchre party held in Dunvegan hall on Monday, January 15th:

Ladies, Mrs. Ranald Campbell, Dunvegan; Mrs. George Villeneuve, Greenfield; low, Mrs. William MacIntosh, Maxville.

Men, Homer MacLeod, Dunvegan; Donat Decaire, Maxville; low Mr. Houle, Moose Creek.

Door prize, Mrs. Proulx, Greenfield; lucky cup, Nelson Montgomery, Dunvegan.

We are pleased to hear Mr. and Mrs. Yvon Leblanc and family and Mrs. A. Taillon have returned after a three-week vacation.

We are sorry to hear Miss Katie F. Urquhart is a patient in Cornwall General Hospital. We hope for a speedy recovery.

Mr. and Mrs. Norman M. MacLeod, Joyce and Norma attended the wake of her brother, the late Roderick Robinson, on Sunday of last week at Rockland.

BAINSVILLE

UCW MET AT BAINSVILLE

The January meeting of Bainsville UCW was held at the home of Mrs. Harold Fourney. Mrs. S. Laws, the president, opened the meeting with a reading of Child's Faith.

Mrs. Wm. McEwen chose "Faith in Tomorrow" as her worship service theme. The roll call was

(Continued on page 7)

J. DUBUC

B.A., O.D.
OPTOMETRIST
Wednesday 9 a.m. to 6 p.m.
21 Main St. Alexandria, Ont.
Above Alexandria Stationery Store
For appointment Tel. any day between 9 and 6 — 525-2753
tf

TIP
TURN IN A PUSHER
Call 525-1714
Don't give your name
This is completely anonymous
1-tf

Giant Cash and Carry Sale
5% TO 10% OFF
FEBRUARY 1st to FEBRUARY 17th
10% OFF ALL ITEMS IN STORE
Hardware, Black & Decker Tools, Ozite Carpets, Armstrong Linoleum, Paint, Folding and Shower Doors, 35 kinds of panelling including luan at $2.95 — 10% 1or $2.65.
5% OFF LUMBER SUPPLIES
Spruce, Plywood, Pine, Color Lock, Siding, etc.
DELIVERY CHARGE FOR THIS SALE ONLY, ADD 3%
F.V. LALONDE INC.
ST-TELESPHORE - Cté Soulanges - Tél.: 269-2334
OPENING HOURS: Monday to Friday from: 8 a.m. to 5.30 p.m.
Saturday — 8 a.m. to 12.00
5-2c

HOME IMPROVEMENT CENTRE
BUILDING SUPPLIES AND LUMBER
FOR ALL YOUR BUILDING NEEDS
CONTACT
Lancaster Lumber and Fuel
Tel. 347-3486 Lancaster
ALL TYPES OF FUEL OIL
No. 1 and No. 2 — Also
DIESEL FUEL OIL
All types of heating and construction contracts arranged

Vitrerie Theoret Glass
MAIN ST., GREEN VALLEY
WE SUPPLY and INSTALL
STORE FRONTS — ALUMINUM DOORS and WINDOWS — CAR GLASS — THERMOS PANES
PLEXIGLASS — MIRRORS — TABLE TOPS
SHOWER DOORS, GLASS OF ALL TYPES
Authorized Dealer for
KAISER ALUMINUM SIDING
LEO B. THEORET, Prop. Tel. 525-2704
45-tf

PROULX'S MEN'S SHOP
ALEXANDRIA TEL. 525-2030

FINAL WINTER CLEARANCE SALE

ALL WINTER COATS
LEATHER and SUEDE INCLUDED
reduced by 30 per cent
special group of COATS
SIZES 36 to 42
50 p.c. off
Long Sleeve Knits
BRAND NAME, ARISTOCRAT & KAMBERN
20 per cent off
SUITS
KNITS, CHECK and SOLID SHADES
SIZE 36 to 48
$20.00 off regular price
CHARGEX WELCOME ALTERATIONS EXTRA
SALE ENDS FEB. 3rd
ALL SNO-BOOTS
50 p.c. off
Sport Coats
BUY ONE AT REG. PRICE AND RECEIVE ONE PAIR OF PANTS AT NO CHARGE
GOING SOUTH FOR THE WINTER ?
WHY NOT DROP IN AND SEE OUR SELECTION OF CRUISE WEAR ITEMS
ALL HATS
20 p.c. off
All Winter Gloves
20 p.c. off
All GWG Work Wear
10 p.c. off

Challenge To Christian Conscience On Social Justice In The World

At the last meeting of the Glengarry-Prescott Religious Council, Monsignor Gerard Charrette p.d. Curé de la Paroisse St. Dominique, Hawkesbury, presented the following paper on social justice or the lack of it, in our world of today. It was unanimously felt by the members of the Council that this paper was so excellently prepared that it would be an injustice to the great efforts of Father Charrette, to withhold this tremendous information from the public at large. It therefore was agreed that the original French version be published in the French media in our area and that Rev. Gordon Montgomery of the United Church in Vankleek Hill be asked to have an English translation made available to the English newspapers. The English translation of Father Charrette's paper is as follows:

"On the 14th of May, 1971, on the occasion of the 80th anniversary of the publication of the Encyclical letter RERUN NOVARUM in which Pope Leo XIII proclaimed more social justice in the world, Pope Paul VI wrote an apostolic letter to Cardinal Maurice Roy, Bishop of Quebec who is President of the Pontifical Commission on Justice and Peace. In the letter Paul VI repeated that more and more social justice in the distribution or sharing of worldly wealth on the national level was absolutely necessary as it was on the international level. In the international exchange it is mandatory to overcome the relations of armed force and come to human and fraternal relations for the good of all nations. The most important duty for the leaders of the world in respect to justice, is to allow each country to promote its own development in a co-operation, free from economic and political domination. Till now, unfortunately, this has not been the case in the field of international exchanges.

The 3rd Conference of the United Nations for Commerce and Development, (CNUCED) took place in Santiago, Chile, from the 13th April to the 21st of May, 1972, where 143 countries were represented. This Conference brought to light the fact that the representatives of the strong and wealthy nations were not prepared to give up their "national" selfishness and were not really ready to work for a better international social justice. The rich nations were not prepared to lighten the heavy burden of some 60 billion dollars owed them by the poorer nations. They did not want to reduce their military budgets by as much as 5 per cent in order to allow them to comply with the minimum objective fixed for them by the United Nations. When Canada proposed the increase from 1½ billion dollars to 2 billion dollars as the total help of the rich nations toward social justice and development, 11 delegates of 30 refused to sign.

In order to show how precarious the situation is for the ⅓ world or poorer nations, in addition to having to bear the burden of a 60 billion dollar debt; they are also threatened in their export of goods to foreign countries. Their raw materials such as wool, cotton, flax, leather, rubber, sugar cane, etc., has to compete with the synthetic products such as Orlon, Nylon, synthetic rubber, etc., of the developed countries and the price given for these raw materials is greatly reduced, whereas the synthetic materials of the developed countries are ever increasing in cost.

Such a selfish attitude by our affluent world, and the unwillingness to share equally with the poorer nations of the world, presents a challenge to the Christian conscience to put more social justice into this unbalanced world. It is felt that it is the duty of all clergy of every denomination to preach against this national selfishness which gives more wealth to the rich nations and more poverty to the poor undeveloped countries. As stated by Pope Paul in his Encyclical "Development of Peoples", quote—"The world today is sick, and a necessary step toward remedying this sickness is for the wealthy nations to apply their wealth to the service of the needy. Otherwise, their continued greed will certainly call down upon them the judgment of God and the wrath of the poor, with consequences no one can foretell." Unquote. Looking to the future the Pope said "Great generosity will be needed to build a world where every man not matter what his race color or religion, can live a fully human life, free from servitude imposed on him by other men or by forces over which he has no control; a world where freedom is not an empty word and where the poor Lazarus can sit down at the same table as the rich man". Pope Paul VI calls upon all people to examine their conscience to see if he or she is ready to pay higher prices for imported goods so that the producer, the poor nation can be justly rewarded. Also if he or she is willing to pay higher taxes in order that our Governments can intensify their effort in favor of social development in the "have not" countries.

In closing, may I say that it behooves each one of us in this wonderful rich land of Canada to speak out against this lack of equality of social justice and lead public campaigns, participate in lobbying in person, by letter or telegram to our government representatives in support of these goals.

Let us remember the words of our Lord—"In as much as ye have done it unto one of the least of these my brethern, ye have done it unto me." (Matt. 24:)

WEDDING INVITATIONS
HALL OF CARDS
15½ Second St. East
Cornwall
40-tf

St. Lawrence and Ottawa Valleys

Health Unit

Prenatal Classes

Classes run continuously in following centres

Alexandria — Cornwall — Winchester

For Further Information Please

Call The Health Unit

Alexandria 525-3833 Winchester 774-2739

Cornwall 933-1375 (collect)

5-1c

VET-JET POWER
DEHORNING SAW
Only a saw dehorns without crushing
For all your cattle dehorning
CONTACT
Duncan MacArthur
Lancaster, Ont. Tel. 347-3472
49-tf

K of C Bingo

EVERY SUNDAY
JACKPOT $60
Jackpot Winner; Mrs. Dumont
DOORS OPEN AT
7.00 P.M. SHARP

News from Here and There . . .

(continued from page 6)

answered by 14 members.

It was decided to hold no meetings during February and March. We will have meetings in July and Aug. instead. Our Live-Love Project of St. Columba House will be continued in 1973. As there are no "Social Functions" during the winter months the ladies moved that each give a $3 donation to the church.

Our Regional Vice-President, Mrs. C. Penniston had sent a questionnaire. The Bainsville UCW would like to try "twinning" with a Region No. 1 unit.

A plant will be sent to one of our members, Mrs. K. McGregor, who is sick in hospital. One dozen new hymn books will be bought by the UCW for choir use and used stamps were turned in to Mrs. Wm. McEwen.

The World Day of Prayer is to be held March 2nd with Bainsville UCW in charge of arranging same this year.

A "symbolic dollar" will be used by members, which they will help grow with their own talents.

Talents such as baking, sewing, party giving, will be used to make the Talent Dollar grow.

Mrs. Harold Fourney was in charge of the program and had a message on "What Time is it?"

Lunch was served by the hostess, Mrs. M. Gardner and Mrs. Harold Fourney.

AVONMORE

UCW HAD MEETING

The monthly meeting of the UCW of St. James United Church followed a week of prayer service.

Mrs. Rutherford MacIntyre, the president, was in the chair. After the secretarial and financial reports, letters were read from those sick and shut-ins who were remembered at Christmas. Mrs. H. A. Funge voiced her appreciation for a Christmas gift.

Mrs. F. C. Eligh and Mrs. Funge were named to meet with the other ladies of the community in the planning for the annual World Day of Prayer service.

Mrs. Eligh and Mrs. Elmer Park were appointed as a committee to plan for a "pot luck" supper to be held prior to the annual congregational meeting. Other events planned included a bakeless sale in February; a collection of used clothing to be sent to Montreal in March; and a spring tea for the month of April. The Monkland ladies will be asked to convene the April tea.

Mrs. MacIntyre dedicated the offering and closed the meeting with prayer. Tea and fruit breads were served at the conclusion of the meeting.

DEATH FOLLOWED FATHER'S

Funeral services for Earl James Stephenson, well known Cornwall barber for many years, were held in the chapel at McArthur Bros. and MacNeil Funeral Home, last Saturday afternoon.

Mr. Stephenson, who resided at 314 First Street West, died suddenly on Thursday, Jan. 18th. Mr. Stephenson had been in failing health for a number of years.

Born in the First Concession of Roxborough, he was the son of the late Capt. James P. Stephenson and his wife, Isabel Hart. Educated locally, Mr. Stephenson attended a barbering trade school in Montreal and soon after the completion of that course he established his first business in Newington.

He came to Cornwall 44 years ago and within a short period of time he and his brothers, Leslie and Percy, had opened up their own barber shop. The Stephenson Brothers continued in business until about three years ago.

In 1929, Mr. Stephenson married Elizabeth McLeod, formerly of Newington.

Mr. Stephenson was an active member of Knox United Church. Among his church associations he was a member of the Session for many years.

Besides his wife and aged stepmother, Mr. Stephenson leaves to mourn his passing one daughter, Joan (Mrs. James Dykes), Dorval, Que.; one son, Robert Stephenson, Ingleside; five grandchildren. one brother, Percy Stephenson, Cornwall, and one sister, Miss Luella Stephenson, L'Orignal.

He was predeceased by brothers Leslie and Harold.

Rev. Robert Pentinga, minister of Knox United Church, conducted the funeral service in the presence of a large gathering of relatives and friends.

Honorary pallbearers, fellow members of the Knox Church Session, were Mrs. Florence Gardner, Gordon Armstrong, Bruce Rowbotham and Harold Tedford.

Active bearers were Barrie Blakely, Carl, Boyd and Curtiss Stephenson and Weldon McLeod.

Relatives and friends attended from Toronto, North Bay, Brockville, Ottawa, Sarnia, Montreal and surrounding communities.

The body was placed in the vault to await spring burial in Hillcrest Cemetery, Newington.

The Weeklies . . .

(Continued from page 2)

doing it properly. Pollution control and environmental concern has to be taught in our schools and from the earliest years of childhood.

Even with a proper curriculum and trained teachers it will probably take a couple of generations before the needed concern is deep-rooted enough to pay dividends. One thing we would suggest for starters is that teachers take their students on "clean-ups" rather than waste time with essays and poster contests expounding the evils of pollution. Usually the prize-winning poster is left somewhere as litter.

—The Prescott Journal

FRESH
Graded Eggs
Wholesale and Retail
Cedarcraig Farm
2nd Kenyon next to Glengarry Transport
Tel. 525-3517
25-tf

PROMPT, EFFICIENT SERVICE ON
TOP RANGE ELEMENTS
AND OVEN ELEMENTS
Washers
Electric Ranges
Dryers
Main parts for RCA, Kenmore and Inglis
H. J. LADOUCEUR
Tel. 525-3208 Alexandria
1-3-5-tf

WANTED
FOUR FOOT PULP WOOD
HARD WOOD and SOFT WOOD
Apply
DOMTAR WOODLANDS LIMITED
Cornwall, Ont. Tel. 613-932-6620
5-3c

TUESDAY
family big bucket SPECIAL
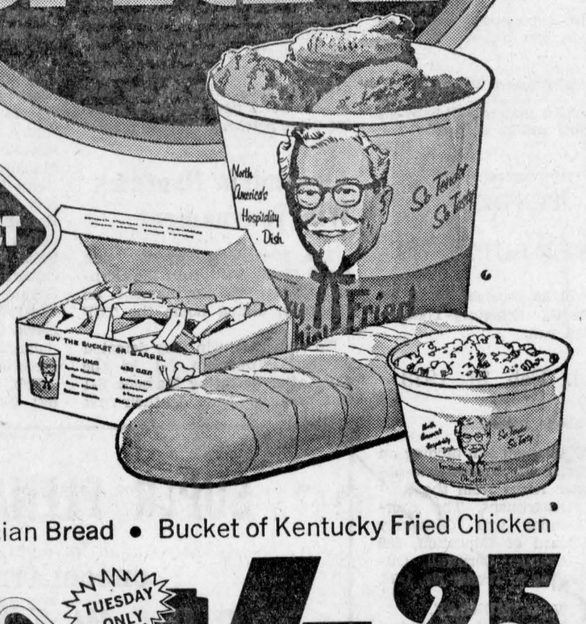

YOU GET
$1.00 Box of French Fries
16 oz. Cole Slaw
Loaf of Grecian Bread • Bucket of Kentucky Fried Chicken
YOU PAY
TUESDAY ONLY
$4.25
REG. $6.05
Colonel Sanders and his boys make it "finger lickin good"
Colonel Sanders' Recipe Kentucky Fried Chicken A CANADIAN COMPANY
Scott's chicken Villa
TEXACO SERVICE CENTER
Southside of Highway 401 on Highway 2, Lancaster
Tel. 347-2670

Blessed Sacrament Parish
Winter Carnival
TOLLGATE ROAD EAST, CORNWALL
Saturday, February 3rd
Saturday, February 10th
FUN DAYS FOR ALL THE FAMILY
Starting with a Pancake Breakfast at 8 a.m.
Outdoor Winter Activities—Indoor booths and games
Children's games—Skidoo Rides, Slides, bring your toboggan
Log Sawing Contest, Feb. 3rd, 1 p.m.
Trophy and prize of $5 each
Broomball—Street Hockey
Tug-a-war contest, Feb. 10th, 3 p.m.
Trophy and prize of $25
Costume Parade — 3 p.m. All finals — Feb. 10th
Happy Hour and Refreshments 6 p.m.
HOT SMORGASBORD SUPPER — DANCE 9 - 1
NORWICKYJ BROS. ORCHESTRA
Refreshments and Lunch
5-2c

ALEXANDRIA
Carnaval 1973 Carnival

Couronnement de la Reine
Mardi, le 27 fev.
8 p.m.
L'ECOLE SECONDAIRE D'ALEXANDRIA
Billets reserves:
En avant — 1 a 250 $2.00
Au centre — 251 a 450 $1.50
Admission generale $1.00 - 75c
En vente chez
Papeterie Alexandria — 525-1232
Denis Poirier Shoe Store — 525-1670
Raymond Legault — 525-1165
Aime Marcoux — 525-2859

Crowning of the Queen
Tuesday, Feb. 27
AT 8 P.M.
GLENGARRY DISTRICT HIGH SCHOOL
Reserved Tickets:
In front — 1 to 250 $2.00
Centre — 251 to 450 $1.50
General Admission, $1.00 - 75c
On Sale At
Alexandria Stationery — 525-1232
Denis Poirier Shoe Store — 525-1670
Raymond Legault — 525-1165
Aime Marcoux — 525-2859

Danse Des Adultes
Samedi, le 3 mars
9.00 p.m.
BONNIE GLEN
Orchestre Bavaroise, Gouter et Danse

Adults Dance
Saturday, March 3rd
9.00 p.m.
BONNIE GLEN
Bavarian Orchestra, Dance and Lunch

BILLETS — $3.00 — TICKETS
En Vente Chez
Des Membres du Richelieu
On Sale
From Richelieu Members
TIRAGE $1000.00 DRAWING

A la Danse au Bonnie Glen
SAMEDI SOIR LE 3 MARS
BILLETS DISPONIBLES
Dans la plupart des magasins
MAINTENANT

At the Dance at Bonnie Glen
SATURDAY, MARCH 3rd
TICKETS NOW AVAILABLE
In Most Stores

Danse des jeunes
ECOLE SECONDAIRE d'ALEXANDRIA
ORCHESTRE "BRUTUS"
Samedi, le 3 mars 1973
de 9 a 12 heures
Billets—A l'avance $1.50, a la porte $2.00
Reservations: Tel. Alexandria
Louyse Poirier 525-1522
Gabrielle Blais 525-1708

Teenage Dance
GLENGARRY DISTRICT HIGH SCHOOL "BRUTUS" ORCHESTRA
Saturday, March 3rd, 1973
9 - 12 p.m.
Tickets—Advance $1.50 at the door $2.00
Reservations: Tel. Alexandria
Robert Lajoie 525-3700
Jacques Cholette 525-2169

SOIREE DU HOCKEY CARNAVAL
Montreal NHL Old Timers
— vs. —
Richelieu d'Alexandria
Jeudi, 1er Mars 1973
8 p.m.

CARNIVAL HOCKEY NIGHT
Montreal NHL Old Timers
— vs. —
Alexandria Richelieu
Thursday, March 1st, 1973
AT 8 P.M.

CENTRE COMMUNAUTARIE D'ALEXANDRIA COMMUNTY CENTRE
Billets $3.00 — Chez
Tickets $3.00 — At
Papeterie Alexandria Stationery — Pierre's Canteen (Arena)
Encouragez votre carnaval d'hiver annuel Support your annual Winter Carnival

Compliments de
La Caisse Populaire d'Alexandria du Sacre Coeur
225 Principale Sud, Main South, Alexandria, Ont. Tel. 525-2141
5-1c

•SELL•RENT•SWAP•HIRE•BUY•SELL•RENT•SWAP•HIRE•BUY•SELL•RENT•SWAP•HIRE•

LOW COST CLASSIFIED ADS GET RESULTS

•HIRE•BUY•SELL•RENT•SWAP•HIRE•BUY•SELL•RENT•SWAP•HIRE•BUY•SELL•RENT•

1—Coming Events

BAKE sale, Saturday, February 10th, 2-4 p.m. at the Police Station basement, Alexandria in aid of the Alexandria Lions Majorette Corps and Band. 5-2c

YOUTH dance, don't miss "Bandolero", at Maxville Community Hall, Saturday, February 3rd, 8 p.m. - 1 a.m. Admission only 99c, couples $1.49. A Murray Production. 5-1p

YOU are cordially invited to a reception honoring Mr. and Mrs. Gifford MacNaughton (Cathy MacGillivray) on Sat., Feb. 10th at Dalkeith Hall. Cousins Five Orchestra. 5-2p

MID-WINTER dance of the Glengarry Club of Ottawa will be held on Saturday, February 17, 1973, at the Holy Cross Hall, 685 Walkley Road near Riverside Drive, Ottawa, Ontario. Dancing from 9 to 1.00 to the music of Sylvester MacDonald and the County Clansmen. Admission $1.50 per person. Free parking. 5-3c

SPIRITUAL Youth Revolution now SPYRENO presents for Pete's Sake! (Billy Graham presentation). Date, Feb. 4, 1973, time, 8 p.m. Place, Vankleek Hill High School Auditorium. 4-2c

LANCASTER Stock Snowmobile rally and races, Sunday, February 11th, St. Joseph's Center, adm. 25c per person. Spaghetti feed 4 p.m. admission adults 1.25; children 75c. Prerally dance on Sat., Feb. 10th, Alley Kats' Orchestra. Buffet lunch and refreshments, sponsored by Lancaster Recreation Committee and Fire Department.

COMING EVENTS
AT THE
GREEN VALLEY
PAVILION
For Reservation
Tel. 525-1079 or 525-1255

SATURDAY, Feb. 10th—Mr. and Mrs. Donald E. MacCulloch and Mr. and Mrs. Laurier Brunet cordially invite relatives and friends to a wedding reception in honor of Mr. and Mrs. Bernard Brunet (Linda MacCulloch). Falcon's Orchestra. Lunch and refreshments.

WE have the Centennial Room available for meetings, dinners following funerals, events scheduled at last minute to meet everyone's budget.

COMING EVENTS
AT THE
BONNIE GLEN
For reservations
Tel. 525-3078 or 525-2646

SATURDAY FEB. 3rd
FRIENDS and relatives are cordially invited to a mixed party for Yolande Lalonde, daughter of Mr. and Mrs. Rheal Lalonde, Apple Hill and John Hehn, son of Mrs. Elizabeth Hehn, Montreal. Refreshments available. Orchestra, The Four Sons.

SATURDAY, FEBRUARY 10th
CARNATION employees annual party. Private.

SATURDAY, FEBRUARY 17th
HOBO KARNEVAL DANCE
Sponsored by NFU
Come dressed as you are
Music by the Bavarians

2—Births

WATSON—Mr. and Mrs. Bill Watson (Yvette Lauzon) are proud to announce the birth of their son Michel 8 lbs. Sat., Jan. 6th, 1973 at the Glengarry Memorial Hospital. A brother for Kim and Daniel.

7—Card of Thanks

BETHUNE—We wish to thank our neighbors, relatives and friends for spiritual and floral offerings, acts of kindness and expressions of sympathy at the time of death of a dear father and grandfather Howard Bethune. Special thanks to Rev. I. MacIver and Munro Funeral Home.
—Lawrence and Pearl Michaud and family,
Maxville. 5-1c

BRODIE—I sincerely thank my neighbors, relatives and friends for their floral offerings, acts of kindness and expressions of sympathy at the time of the death of my dear husband John Brodie. Special thanks to all who took me to see John while he was a patient at the Cornwall General Hospital, to Dr. Miller, nurses and staff on second floor north and south. All the get well cards, visits, gifts and telephone calls have been deeply appreciated.
—Sara Brodie.
Alexandria. 5-1p

MacDONELL—Many thanks to relatives and friends for floral tributes, contributions to the Maxville Manor and messages of sympathy at the time of the death of a dear brotner and uncle, John Dougald MacDonell. Special thanks to Maxville Manor, Glengarry Memorial Hospital and Morris Funeral Home.
—Kate Anderson and family. 5-1p

7—Card of Thanks (Continued)

NIXON—I wish to express my sincere thanks to relatives and friends for their visits and cards while I was a patient in Glengarry Memorial Hospital. Your thoughtfulness was greatly appreciated.
—Mrs. Kenneth Nixon. 5-1p

THEORET—I wish to express my sincere thanks to all my relatives, friends and neighbors for the lovely flowers, gifts and cards, also a special thanks to Dr. Roman and Dr. Nadeau, nurses and staff and Father Leo MacDonell, while I was a patient in Glengarry Memorial Hospital. Their kindness will be always remembered.
—Mrs. Jeanette Theoret,
Alexandria. 5-1c

8—In Memoriam

HOPE—In loving memory of a dear husband Angus T. Hope who passed away Jan. 30th, 1970.
I think of you in silence
No eyes can see me weep,
But many silent tears are shed,
When others are asleep;
They say time heals all sorrow,
And helps me to forget,
But time so far has only proved
How much I miss you yet.
—Lovingly remembered by wife, Margaret,
Alexandria. 5-1p

LEVAC—In loving memory of a dear father Ben Levac who passed away on February 2nd, 1968.
—Always remembered by his daughter, Mrs. Jeanne Thauvette,
Alexandria. 5-1p

9—Personal

ANYONE interested in attending Johnny Mooring Week in Spring Hill, Nova Scotia on the first week of July, please contact Duncan Macdonell, Atlantic Hotel. A bus may be chartered or other transportation arranged. Glengarry Johnny Mooring Week committee. 4-2c

WILL do carpenter work, inside or outside, small jobs or big. Wilfrid Vachon, Glen Robertson, 874-2291. 3-6p

PERMANENT hair removal by trained specialist, Studio Pauline Electrolysis. Private location, 2 miles north of Alexandria, Highway 34. Free consultation, Tel. for appointment and information, 525-1104 or 525-2296. Mrs. Pauline Slater. 40-tf

FOR sale and service on Singer machines and other makes. Free estimate, call Mrs. R. Main, Alexandria. Tel. 525-1460. Also we have good trade-ins from $24.95 up. Singer Co. of Canada Ltd., Hawkesbury, Ont. 632-2983. 9-tf

WE pick up dead and disabled horses and cows. Tel. 874-2308, John D. McMeekin, Dalkeith, licence No. 174-C-69. 1-tf

GLEN Guns, Peter St., Maxville, for the best in rifles, shotguns, revolvers, pistols, scopes, mounts, accessories. We buy old or antique guns or pistols. Tel. 527-2153. 20-tf

CLOSED
MARIELLE'S
BEAUTY SALON
will be closed from
SATURDAY, FEB. 17th
to
SATURDAY, MAR. 3
inclusive
5-2c

G C
FIRE PROTECTION
Fire extinguisher sales and service
Repairs, Recharging, Inspections
169 Main Street N., Alexandria.
JIM GRAHAM 325-2362
GERRY CHARLEBOIS 525-2200
3-5-7-9c

CLOSED
DR. VAIDYA, Apple Hill
will be away from his practice
for the entire month of
FEBRUARY 1973

DR. J. H. A. SENECAL
DENTAL SURGEON
8 Main St. North, Alexandria
Tel. 525-1766
51-tf

Attention Farmers!
Yes you receive the best prices
For your sick, crippled and dead animals, at our new plant presently in operation in St. Albert
MACHABEE ANIMAL FOOD LTD.
St. Albert, Ontario
24-hour service—7 days per week
We do not use collector agents
Permit No. 242-RP-71 receiving
330-C-71 Collection
TEL. COLLECT
CRYSLER 613-987-2818
34-tf

12—Articles for Sale

BUFFALO robe, excellent condition, $40; coon coat $25; upright vacuum with accessories, $10, industrial heavy duty vacuum with accessories $30. Tel. 525-3571. 5-1c

SANYO cassette tape recorder, AC and DC operated; wedding dress, size 9, with floor length veil. Tel. 525-1457. 5-2c

COMMODORE adding machine in new condition. Tel. 527-5256. 5-1p

FOR sale 1969 SnoJet, 35 h.p. in good condition. Tel. 525-1309. 5-1p

ELECTRIC stove 21" in perfect working order. Tel. 514-764-3312. 4-1p

COMPLETE French course on records. For information call 525-3339. 4-2p

GILSON snow blower 5 h.p. dual stage, 3 forward, 1 reverse, 26" cut, equipped with chain; also Polaris snowmobile; Westinghouse electric dryer. Tel. 525-1204. 47-tf

13—Snowmobiles

1972 Yamaha snowmobile, in perfect condition. Tel. 525-3166. 5-1c

14—Autos for Sale

1967 Dodge Comet 2 door hardtop V8, auto. Best offer. Tel. 525-1730 between 8 and 6. After 6 p.m. 525-3461. 5-2c

1971 GMC ton truck, stake body, cabin chassis, long wheelbase, very good condition. Tel. 874-2346. 5-2p

1972 Volvo Station Wagon, manual shift. Many extras. Cost over $4500. Mileage 18,000, like new. Reason for selling, broken leg and now need automatic drive. Tel. Maxville 527-5514. 5-1p

FOR sale 1959 Chev 1 ton truck dual wheels, in very good condition with closed in cattle box, $200 or best offer. Apply to M. Whitford, Martintown, across from post office. 5-1p

1972 Triumph Tiger motorcycle for sale. Tel. 525-1606. 4-2p

15—Farm, Garden, Produce

WANTED, 3 or 4 hundred bales of horse hay. Tel. 525-1280, Dougald MacMaster. 5-1p

FOR sale, fresh ground dry cob corn, 1971 crop, good quality $60 per ton Today's feed bargain. An average of 1600 lbs. of shell corn in a ton of cob corn. Apply to George A. Crites, RR1 Maxville. Tel. 527-5393. 5-6c

12 acres cedar bush for sale. Tel. 527-5771. 5-2p

FOR sale, choice quality hay, Tel. Collect Phanenhour Feeds Ltd., Renfrew. Tel. 613-432-4448. 3-4c

16—Poultry Livestock

FOR sale, four-year-old Holstein springer to freshen soon. Donald McPherson, Tel. 525-2012. 5-2p

FOR sale, hens, 50c each, also feeders, Godfrey O'Connor, RR2 Green Valley, Tel. 525-2520. 4-2p

FOR sale 7-month-old boar, 525-2327 or 525-2315. 5-1c

MATCHED team of Clyde mares coming three-years-old, broke in double, guaranteed in foal, one-year-old Holstein bull. Tel. 527-5371. 5-1p

WANTED TO BUY
LIVESTOCK
OF ALL DESCRIPTION
Springers, Stockers, Beef, etc.
Will also buy complete herds
MANSEL M. HAY
Dalkeith, Ont. Tel. 874-2597
3-5-7-tf

NOTICE
Get the best price for your SPRINGERS or FRESH MILK COWS
Sell Them At
GLENGARRY COMMISSION AUCTION
LANCASTER
EVERY MONDAY AT 2.30
Tel. 347-2421 — 931-1307
5-tf

20—Farm Machinery

1 ft. Beatty chute for stable cleaner, clockwise, in A-1 condition. John A. Mitchell, Bainsville. Tel. 347-2950. 5-2c

SPECIALTIES unlimited new and used farm implements. Allis Chalmers, B. Sabourin, Tel. 525-3796. 21-tf

21—Real Estate

3 parcels of land for sale—60 acres of land including barn, 16 acres of good bush, running water; 75 acres, 40 acres cultivated, 35 acres pasture, running water; approximately 83 acres, 75 acres cultivated with barn, stables and running water. Land all situated 1¼ miles from Highway 417. Tel. 613-678-3584. Mrs. Vernon Stephens, RR1 Vankleek Hill. 3-3c

19—Pets for Sale

3 female, 2 male, black and tan hound pups, 5½ months old. Rolland Clouthier, 15 Division St. North, Arnprior. Tel. 623-5012. 5-3c

4 little kittens to give away. Tel. 525-3441. 5-1p

FREE to good home, a 2-year-old male dog, partly Collie, German Shepherd. Tel. 347-3489. 5-1c

COLLIE, Labrador Retriever, Boxer and Boston Terrier puppies, registered, tattooed, wormed, also beagle, German shepherd, miniature poodle, Dalmatian, Doberman Pinscher. Contact Prieur Kennels, Reg'd. South Lancaster, 347-3420 1-tfc

CANINE GROOMER
Poodle Styling
Grooming and Clipping
All Breeds
Obedience Training (private)
House Calls Made
Tel. 932-5813
48-tf

21—Real Estate (Continued)

BEAUTIFUL building site on Highway 34, one mile North of Green Valley, containing 16 acres more or less. Call or write Rene Lortie, 932-1718 representing Charles Giroux Realtor, 932-3810, 1617 Pitt St., Cornwall, Ontario. 4-4c

270 ACRE FARM with beautiful home and excellent barn buildings. Also house for a hired hand and another rental home. Can be purchased complete with stock and machinery or as bare farm. Large cash down payment required.

125 ACRE FARM north west of Cornwall with large house and good buildings, 2 large piggeries will hold up to 400 hogs.
LYNDA BEER
Sales Representative — 932-1570
IRENE ALGUIRE, REALTOR
904 Tollgate Road, Cornwall
Tel. 933-5154
34-tf

SAUVÉ
REAL ESTATE LIMITED
(REALTORS)
39 MAIN ST. NORTH
ALEXANDRIA
613-525-2940

ALEXANDRIA HOMES
ELGIN ST. WEST, log home, lot 66x105, taxes $125. Town services only 2 years to pay. Price $6,500, all cash.
170 Dominion St. South, brick exterior 21x23, 2 storey home, garage and shop, all conveniences, very neat and tidy, only several hundred feet to schools and church. Total price $15,950 all cash.
415 Dominion St. South, bungalow, 2 bedrooms, finished room in basement, $15,900 with $3,000 down payment.
244 and 246 Main St. South, 2 apartment home, revenue $185 per month, lot 67x80, only $4,000 down payment.
BUSINESSES REVENUE
CORNER buildings, containing store, service garage, 2 apartments plus room for 1 more. Priced at $37,000 to settle estate.
25 Main St. South, revenue building, $25,000.
VILLAGE HOME
MARTINTOWN, former McDermid home, 1½ acres land, home built in early 1900, size 50x35. This is a home needing a new owner. Price $13,500 cash to settle estate.
APPLE Hill home divided into 2 apartments, all conveniences, good terms.
FARMS
BUY now, while supply is excellent in choice.
PLEASE NOTE
ONE of Henry Ford's most outstanding qualities was a habit of reaching decisions quickly and definitely and changing them slowly.
BROKERS
Adelard Sauve 525-2940
Maurice Sauve 525-2940
GONE TO FLORIDA
Lionel Glaude
Rolland Glaude
BACK FROM FLORIDA
Germain Glaude Lanc. 347-2586
Fernand Bonin
St. Anne de Prescott 674-5728
ON DUTY REPRESENTATIVES
Paul Emile Levert Alex. 525-3971
Guy Bonin St. Anne Pres. 674-5728
Fernand Glaude Corn. 933-4498

22—Farms for Sale or to Let

FARM for sale, 50 acres, well fenced. Modern house, new bathroom with shower, barn to lodge 60 heads, water in barn for dairy, beef or saddle horses, room for 47 horses, all cemented floors. Terms accepted. Call 525-1385. 5-4p

FOR rent, 100 cultivated acres and/or 3 bedroom house two miles west Williamstown. Write: M. E. Muttart, 34 Pleasant Valley Ct., Thornhill, Ont. 5-4c

21—Real Estate (Continued)

E. Vaillancourt
REAL ESTATE BROKER

ALEXANDRIA area 100 acre farm on paved road, 60 plowable acres, balance bush, good outbuildings and 6½ room two storey brick home. Buildings in good state of repair. Ideal for hobby farming. Spring possession. Reasonably priced.

ALEXANDRIA area 70 acre farm on year round road, 7 miles from Alexandria, almost all tillable. Good outbuildings with running water and electricity. The 7 room home has all conveniences and is in good state of repair. Home located on elevation surrounded by mature shade trees. Ideal for hobby or small farm operation. Reasonably priced with terms.

GLEN ROY area cheese factory converted into 7 room home, has running water, electricity and good water supply, all located on over 2 acres of land. Bargain price.

HOMES, FARMS, VACANT LAND
Inquiries solicited on the above and our many other fine listings. Our professional sales personnel is at your disposal, at your convenience.

Richard Vaillancourt 525-3419
Jean Menard 525-2769
Raymond Legault 525-1165
Eldege Vaillancourt 525-3641
Leonard MacLachlan 347-2026

23—Farms Wanted

WANTED, small farm with liveable house for summer home with water and electricity. Reasonable payments. Write P/O Box 233, Lachine, Que. We are a good family and meet our obligations. No agents. 5-2c

24—Houses for Sale or Rent

WANTED, house to rent or buy, before March 1st, at least three bedrooms. Contact 525-3227. 5-1c

2 bedroom house to rent in Maxville, Ontario, midway between Ottawa and Montreal. Partially furnished $125 monthly. Available March 1st, must be seen to be appreciated. Ideal for spring retirement or otherwise. If interested contact owner, A. McEwen, 1442 Cavendish Rd., Ottawa, Tel. 613-733-4653. 4-2c

WINTER
HOME BUYER
BONUS
on new
BEAVER HOMES
Early orders get BIG discounts on new Beaver Homes. Save on mortgage. interest and initial investment. Choose from any of the 50 new 1973 Beaver models. Save today . . . lot owners can start with as little as $200 down . . . and you can be in your new home this spring. Get the facts now. Phone Wayne Irwin, (613) 237-2731. FREE! New 1973 Beaver Homes Catalogue with floor plans. Ask for your copy at your Beaver Store.
5-7-9-11-13c

25—Houses Wanted

HOUSE wanted by retired couple to rent or buy approximately 7 rooms, in or near village, reply to George Arnott 142 Percivale Ave., Montreal West, 263 Quebec 514-486-7144. Write or mail your Tel. No. we will Tel. you. 5-1c

31—Wanted — Miscellaneous

WANTED, complete used household furniture and antiques, dining room sets, brass beds and and other used items. Tel. 525-1738. Marcoux's Furniture. 38-tf

32—Business Opportunities

START your own business, with our help we are able to set you up in your own business for as little as $25 full or part time. Protected territory available. Apply in writing to Tron Distributors, 631 Bedford Street, Cornwall, Ont., K6J 4E2. 5-4c

33—Apartments, Flats to Let

TWO bedroom apartment to rent, Tel. Eddie Lefebvre, Green Valley, Tel. 525-3983. 5-2c

AVAILABLE immediately, newly decorated one bedroom apt., Tel. 525-3971 after 5 p.m. 5-tf

TWO bedroom apt., modern, available immediately. Tel. 525-3971 after 5 p.m. 5-tf

NEW two bedroom apt., across from the post office, available March 1st. Tel. 525-1556. 5-1c

TO let 2 bedroom apt., north end, available now after 4 p.m. 525-2668. 5-1p

2 new 2-bedroom apartments for rent. Available March 1st, also 1 2-bedroom apartment available April 1. Apply at Modern Builders Supply, Green Valley, Raymond Ouellette, Tel. 525-2711. 4-2c

2 bedroom furnished apartment, heated, preferably a couple. Tel. 525-2721 after 6 p.m. 4-2c

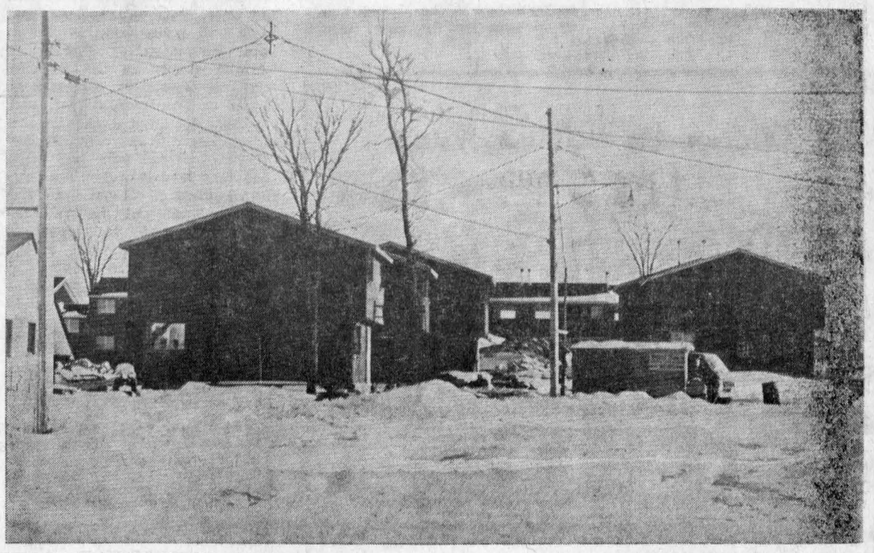

NEW ROW HOUSING PROGRESSES—Good progress is being made on the 15 units of OHA rent-geared-to-income housing being built in the William St. area. The five buildings are now roofed in to permit work on the interiors through the winter. They should be ready for occupancy well before the August deadline. —Photo by Robert

Services . . .

(Continued from page 1)

tution to reduce the number of directors to 24, to accord with Ontario law concerning agricultural societies.

During the evening the Society honored several members for long service to the fair and community.

Sam J. McLeod of Martintown was presented with an agricultural service certificate by Mr. Edwards as a tribute to his service in several ways, notably as head of the fair board when the Society marked its 150th anniversary.

Wilfred McNaughton presented merit certificates to several people who have contributed to the advancement of Williamstown Fair, including Miss Bessie Cumming, Gordon Sandilands, Gerald Graham, Oliver McGee, J. Y. Humphries, Clarence Grant and I. E. St. Jean.

A certificate honoring his service as president of the board was presented to Mr. Grant and a scrap book prepared by Mrs. Mowat to commemorate the years he had spent as head of the board was given as a permanent record of the occasion.

In the ladies section, certificates for past services were presented for the first time, Mrs. Anna Mae Wightman, chairman of the ladies' division giving the certificates to Mrs. Susan Clark, who was president of the ladies' section in 1952 and 1953; Mrs. Nancy Escott, 1954-55; Mrs. Bertha Fraser, 1957-58; Mrs. Gweneth Sangster, 1959; Mrs. Jean Thompson, 1960-61; Mrs. Marguerite Ross, 1962-63; Mrs. Jean McGee, 1964-65-66 and 67; Mrs. Jessie Leclerc, 1968-69-70 and 71.

A new and interesting feature last year was the selection of a fair queen, Miss Theresa Taylor, who expressed her appreciation to the fair board.

It was noted particularly that the importance of the light horse shows is increasing, and Mr. Grant suggested that the board should consider making the horse shows a separate venture under their own committee.

He also commended the organizers of the Sunday craft show at the fair last year, a new venture which turned out to be highly successful. Mr. Grant suggested that this indicates a trend away from a competitive fair toward educational exhibits, with the fair taking a sort of new role as a meeting place between urban and rural folk.

35—Rooms — Boarders

VACANCY for elderly person in Glen Robertson Rest Home. Contact Mrs. Laurette Leroux, Glen Robertson, 874-2934. 5-2c

WANTED, a boarder. Apply to Mrs. Florence Spooner, Mill Square. Tel. 525-2516. 37-tf

37—Jobs primarily of interest to Women

RELIABLE person to take care of one child and do light housework. Tel. after 5 p.m. 525-2604. 5-1c

WANTED. Woman to look after 2 children. To live in 5 days a week. 931-9090. 4-2c

CHIROPRACTIC
OFFICE
OPENING IN ALEXANDRIA
FEBRUARY 27th
requires a
RECEPTIONIST
and a
SECRETARY
- Must be bilingual
- Beautiful new surroundings

Reply giving age and experience to
Box C, c/o Glengarry News
Alexandria, Ontario
5-2c
5-2c

38—Jobs primarily of interest to Men

MAN with experience to work on dairy farm, live in preferred. Tel. 874-2938. 4-2c

40—Employment Wanted

HIGH School student will baby-sit after school and on weekends. Tel. 525-2637. 5-2c

TENDER
PAPER SUPPLIES

Bids will be received by D. N. Shuttleworth, Secretary-Treasurer, until 4 p.m.

Wed., Feb. 21, 1973

on the above material.

Persons interested in bidding on this material are requested to obtain tender forms from the Purchasing Department, The Stormont, Dundas and Glengarry County Board of Education, 305 Baldwin Avenue, Cornwall, Ontario, referring to Tender No. 1-73.

W. G. MURRAY,
Manager of Purchasing.
5-1c

Stormont, Dundas and Glengarry County Roman Catholic Separate School Board
TENDER
STATIONERY SUPPLIES

Sealed tenders on the above will be received by the Business Administrator no later than 16.00 hours

THURS., FEB. 15, 1973

Persons intcrested in bidding on this tender are requested to obtain the necessary tender forms from the Purchasing Department, 408 Twelfth Street West, Cornwall, Ontario, referring to Tender No. 7 1973.

MAURICE G. VARIN,
Purchasing Agent
5-1c

Alexandria Bantams Win Tournament

The Alexandria Bantams won the B Championship in the Cornwall Township Tournament on Saturday, taking home the TCF trophy.

To earn their win they defeated Cornwall Township 2-1 in the final after defeating Massena 6-1 in a previous game. In their first game they lost to Richmond who went on to win the "A" championship.

Members of the team playing under coach Alex MacCulloch were Gilles Gareau, George Lunan, Claude Bourck, Michael Vaillancourt, Yvon Disotel, Michael Beauclair, Glen MacDonell, John Charlebois, Richard Depratto, Gregory MacDonald, Cameron McCormick, Guy Poirier, Warren McKinnon, Wayne Cameron and Jamie MacCulloch.

The team has won 15 out of 21 exhibition games played this year against Hawkesbury, Valleyfield, Cornwall Township, Osnabruck Centre and Maxville.

They will be playing in the Maxville tournament this coming Saturday, in the Cornwall International tournament next week and are currently in the round robin competition with Maxville, Cornwall Township and Cornwall B bantams for the SD&G trophy.

Alexandria Industrial Hockey League

Standings

	P	W	L	T	F	A	Pts
GTL	10	7	1	2	61	36	16
Pizzeria	10	4	4	2	44	42	10
Carnation	10	4	4	2	46	50	10
Yamaha	10	1	7	2	25	47	4

Goaltending Averages

	G	GA	Avg.
Jacques Campeau	6	27	4.50
Bob Leroux	4	9	2.25
GTL Total	10	36	3.60
Brian Cassidy	7	22	3.14
Lucien Chenier	2	15	7.50
Robert Brunet	7	5	5.00
Pizzeria Total	10	42	4.20
Jean-Guy St. Denis	6	28	4.67
Guy Bellefeuille	4	19	4.75
Yamaha Total	10	47	4.70
Alex Duperron	9	46	5.11
Gerald Laferriere	1	4	4.00
Carnation Total	10	50	5.00

Leading Scorers

	G	A	Pts
Denis Martin, GTL	20	8	28
Robert Lobb, Carn.	15	9	24
Andre Seguin, GTL	10	11	21
Raymond Poirier, Carn.	6	12	18
Maurice Sauve, Pizz.	5	12	17
Rene Laflamme, Carn.	10	6	16
Ray McDonald, GTL	5	10	15
Robert Brunet, Pizz.	8	6	14
Gilles Lauzon, Pizz.	9	3	12
Peter Filion, Pizz.	5	7	12
Odias Dumont, Carn.	5	7	12
Gerald Rochon, Yam.	8	3	11
Dickie Moore, GTL	5	6	11
David Roy, GTL	4	7	11

Jan. 28—Yamaha 2, Carnation 2; Pizzeria 4, GTL 6.
Feb. 4—7.00—Pizzeria vs. Yamaha; 8.30—GTL vs. Carnation.

SUPER PLENAMINS
CHOCOLATE
CHEWABLE
VITAMINS
11 Vitamins Plus Iron in A Chocolate Chewable Tablet.
You can try them for 25c and use the empty box as a coupon on next purchase of any regular size.
McLEISTER'S
GUARDIAN DRUG STORE
TEL. 525-1101