Inside

Plaque dedicated to women veterans --Page 3

Suicide, accidents lead youth statistics --Page 6

Rebels make it 15 without a loss --Page 14

The Glengarry News

VOL. 104 NO. 46 ALEXANDRIA, ONTARIO, WEDNESDAY, NOVEMBER 15, 1995 Single Copy 70¢ (G.S.T. included)

Town edges closer to accepting OPP proposal

By Lynn McCuaig
News reporter

Alexandria council has taken another step closer to moving to OPP service. Council passed a motion accepting the force's $535,000 costing proposal after it came out of an in-camera session held two hours into Monday night's meeting.

But the town isn't jumping into to OPP service with both feet yet.

Included in the motion is a condition that the town figure what it would cost to discontinue its own police service before the move to OPP is finalized.

With the latest motion, the town is now moving beyond looking at what it would cost to switch to OPP, it will start pricing severance packages to disband the present police service.

"We basically decided to go with OPP if it's affordable," Councillor Gary Shepherd said in an interview Tuesday.

Mayor Grant Crack said council is interested in "getting the wheels in motion" on the issue that has been on the table for two and half years.

"If the severance packages are reasonable, it would be safe to say that the OPP is acceptable to council."

Alexandria Police Chief Paul Deveau said Tuesday severance packages could become very costly for the town since many officers have a number of years experience including two officers who have more than 23 years service.

But salaries are not the only issue in a severance package.

Deveau said Alexandria officers will be asking for compensation for 300 to 400 sick days they've accumulated between them. That bill alone would cost the town upwards of $50,000.

The officers will also look for $2,500 for every year they have left to retirement since that's the loss in income they will suffer if they split their pensions between provincial and municipal government plans, the provincial police association estimates.

Deveau also said he would have to buy a second car for his family if he could no longer walk to work in the morning.

Severance packages "can't be determined unless the town approves them or they're settled in arbitration," Deveau said.

And looking to the past relationship

(Continued on page 2)

Youth centre proponents have a plan, but no home

Groups combine resources to get concept off the ground

By Greg Kielec
News editor

A new youth centre formed by a combination of Alexandria groups has a mission, but it still doesn't have a home.

Members of the group's site committee are busily searching for at least a temporary home for the youth group, but so far have come up empty.

"We've been at kind of a standstill on location," said Linda McCrank, secretary of the board for Centre des Jeunes - Glengarry - Youth Centre.

The centre recently elected a board of directors, with Linda's daughter, Jennifer named as president, and another student, Nick Moffat named vice-president.

It also has drafted a mission statements and guidelines for a new centre.

"We've got a lot of momentum. We just need a temporary building," McCrank said.

The group is a combination of three different efforts, including one French youth centre launched two years ago for all of Stormont, Dundas and Glengarry.

"They started two years ago. They just didn't have any kids," McCrank said.

But the new super group does have the kids, and different community groups and parents as well.

"Now we've got a better chance because everyone is working toward the same goal," McCrank said.

Phil Miller, a director on the new board, said that while money is important for the youth centre, it is not nearly as important as finding a location.

"It's slowly moving along," Miller said. "The thing that will really be a gelling point is the location."

Once a location is selected, "things take on their own dynamic," he said. But if a location is not found in a couple of months, supporters will start to "fall off."

That is one of the worries of McCrank. There is a possibility a town building will be available in the spring, "but May is a long time away," she said.

And since the majority of students are in their final year of high school, it is even more important to get a location before the end of the school year.

McCrank hopes "we can get something before they go away."

It will be up to the youths to decide what they want the centre to be, doing whatever feels necessary to make it their own, she said.

The group already has a pool table and ping pong table lined up for the

(Continued on page 6)

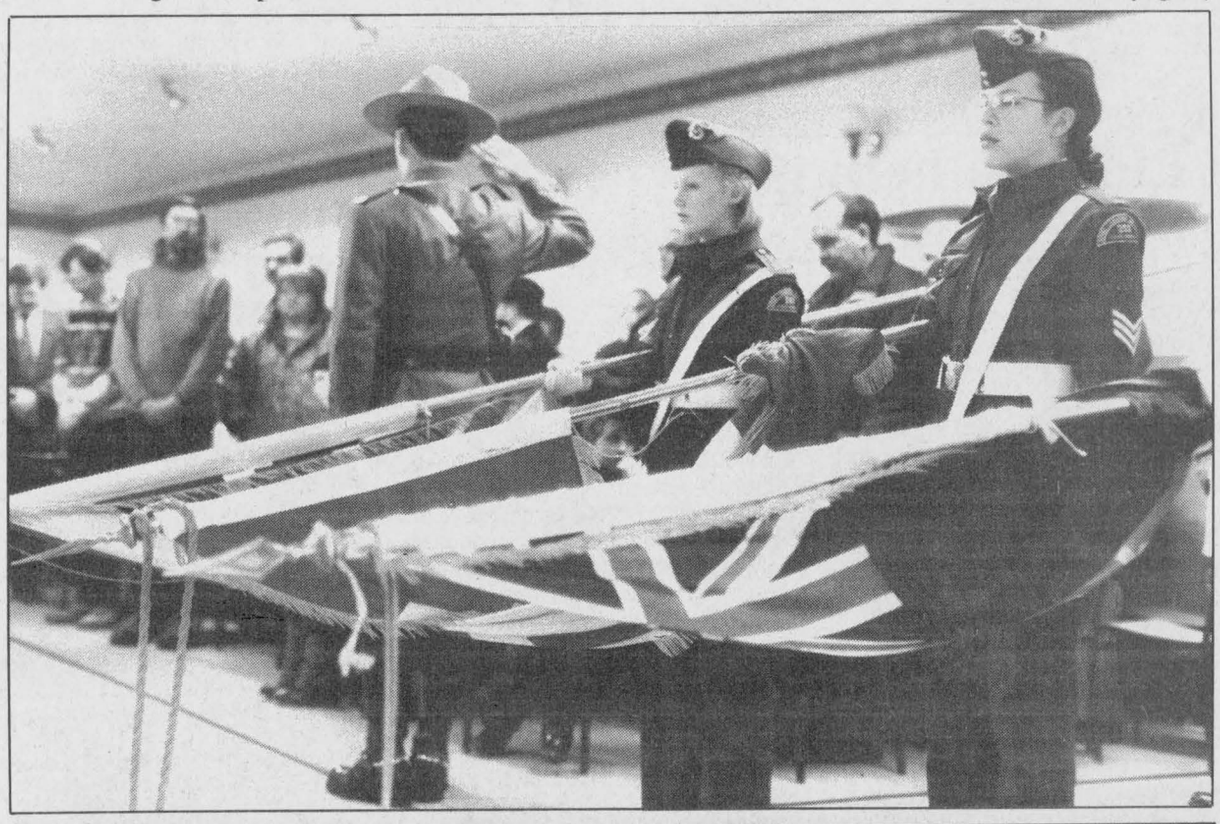

Remember

(Top photo) RCMP Const. Mike Forhan of the Cornwall detachment stands at attention while Vicky Williams, 13, North Lancaster, and another member of the 253 Claude Nunney VC Cadets stand at attention during a remembrance ceremony held at the Lancaster branch of the Royal Canadian Legion Sunday. *(Right photo)* Some students from Alexander School in Alexandria lay poppies at a wreath at the town Legion during a ceremony Friday morning.

Staff photos - Greg Kielec

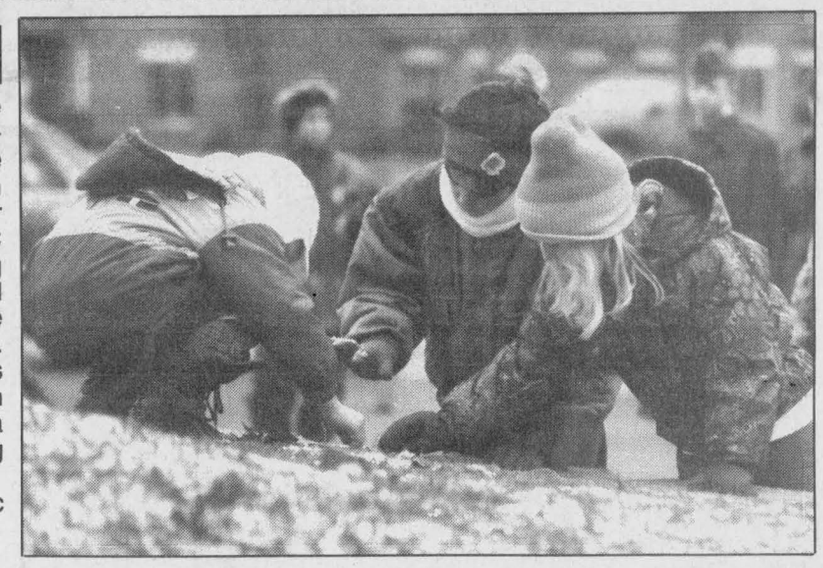

Seniors centre for town okayed by province, design work to begin

By Greg Kielec
News editor

Alexandria's proposal to convert the town Legion into a new Legion/seniors centre has been given provincial approval, according to the town's reeve.

Francine Richer announced at a council meeting Monday night, that the plan had been approved by the province.

She said she will now begin work with the engineers on designing a new structure for the Legion site.

The province is providing approximately $500,000 for a seniors centre in Glengarry. But some of that money has already been spent on preliminary work on a previous site, which was eventually rejected by council.

The provincial approval will bring to an end a lengthy process by the town to find a suitable site for the outreach centre for Meals on Wheels, and seniors' social activities.

The centre was first proposed about three years ago by Bruno Massie, who at the time was reeve of town council.

Alexandria man charged with sexual assault

By Lynn McCuaig
News reporter

A town man has been charged by Alexandria police with the sexual assault of a male youth and possession of child pornography.

The man was charged with possession of child pornography after police searched a house on Nov. 10 where they found a large quantity of pornographic material.

The sexual assault and invitation to sexual touching charges were laid in connection to a 1991 incident involving a boy who was 12 years old at the time.

The youth said a man had forced unwanted touching.

Police only learned of the alleged assault in June, 1995 after a roll of film containing pictures of a nude boy in various poses was brought to a photography store in Alexandria.

Store owners gave the photographs to police who then searched for the youth in the pictures.

The boy, now 16, who had been living out of the province, had telephone conversations with police but only returned to Alexandria to give a statement six weeks ago.

Charged with invitation to sexual touching, sexual assault and possession of child pornographic material is Donald William Lucas, 51, of Dominion Street, Alexandria.

He was released on a promise to appear in court in December.

Chamber hires help to entice business

The Alexandria and District Chamber of Commerce and the Business Improvement Area have jointly hired an economic development coordinator for six to eight weeks to entice businesses wishing to move or expand outside of Quebec.

The chamber voted unanimously at a special meeting of its board of directors last week to contract a person to act as coordinator for contacting and following up on leads from Quebec-based companies wishing to move or expand outside of the province, in the wake of the political situation there.

The chamber agreed to allocate up to $2,500 for the cause. The day after the chamber decided to do so, the BIA's board of directors agreed to add $1,000 to the fund.

Last Friday, Nov. 10, a committee appointed by the chamber consisting of chamber director Pierre Aubry and secretary Joe Banks, Mayor Grant Crack and BIA chair Ron Poissant hired Christine Murray, a Maxville-area resident with experience in strategic planning and sales, to carry out the work.

Murray's job will be to follow-up on leads from various sources, provide tours and information for visiting company representatives, accept and send correspondence to companies and introduce visitors to area business people.

Murray, who began the job Monday, will report to the joint chamber/BIA committee.

The move came about as a result of a recent meeting between about a dozen interested business people, chaired by Scotiabank manager Pat Leclair, who felt the town needed someone immediately to meet the needs of those Quebec-based businesses interested in moving to Alexandria and area.

The group signed a memorandum of understanding supporting the hiring, and the chamber agreed to take ownership of the issue.

At its meeting last week, chamber directors agreed this would be a "community effort" coordinated by the chamber but in cooperation and conjunction with the BIA and the town.

In discussing the issue, several directors and guests at the meeting spoke in favor of moving ahead as soon as possible.

"If you don't start trying to attract business to Alexandria, it will (become) a ghost town," Ron Poissant, BIA chair, said.

"We have to get out and hit while

(Continued on page 9)

Councillor questions timing, method in hiring coordinator

By Greg Kielec
News editor

The hiring of a person to lure business to Alexandria from Quebec has been criticized by a member of Alexandria council.

Gail Belair-Abrames told council last night, that the hiring process was not carried out according to town procedures. She said the position should have been advertised publicly.

She also complained that she should have been invited to the meeting, especially since she could have offered insight to help in the process she acquired from a recent economic development conference.

"I was disappointed and a little ticked off, not to say the least," Abrames said.

The chamber hired Maxville area resident Christine Murray last week, as economic development coordinator, a move endorsed by the town Business Improvement Area and Mayor Grant Crack.

But Belair-Abrames and Deputy Reeve John Hope are leery about the town becoming involved in the project since the hiring of the development coordinator was not done according to town guidelines.

(Continued from page 9)

Apple Hill man jailed for 17-year old's death

By Lynn McCuaig
News reporter

An Apple Hill man was sentenced to 20 months in jail Friday for dangerous driving causing the death of 17-year-old Jennifer Valade.

Arthur Jamieson, 43 was also given three years probation and a five-year licence suspension for the two vehicle crash in Charlottenburgh township.

Jamieson's sentence fell short of the three to four years in jail the Crown was asking Judge Bruce MacPhee to consider for the alcohol-related offense.

Valade was killed when Jamieson's car swerved, striking her vehicle on Hwy 2, east of Cornwall, two years ago.

Many had motive to kill Cuerrier: defense

The lawyer for a youth accused of second degree murder has suggested there were others who had the time and the motive to kill Gerald Cuerrier, whose body was discovered by some customers in March 1994.

"We know that Gerald Cuerrier was not liked. He was a loan shark, a large-scale drug dealer who propositioned boys who came to buy drugs. He was a counterfeiter alleged, a fence, who had two different identities, who may have been dealing with bikers. he was heartily disliked by other kids in the community," suggested defense lawyer Micheal Edelson in his closing remarks.

In wrapping up his final arguments last week, Edelson urged the judge to find his client not guilty.

"The Crown has failed to prove (the youth) guilty of homicide, either second-degree or manslaughter," said Edelson. "My submission is that (the youth) was not present at, or a participant in, the death (of Cuerrier)."

After two full days of reviewing the evidence, Edelson took less than 45 minutes to present case law to the judge, outlining legal definitions and precedents dealing with homicide.

The trial began in February with voire dires (a trial within a trial) dealing with admissibility of evidence and admissibility of statements made by the youth, now 20. The month of June was set aside to hear evidence, as well as dates in September, October and November.

In wrapping up on Wednesday, Nov. 9, MacPhee thanked the crown and the defense for their "incredible effort to ferret out all the issues."

"Without that professionalism, my task would be even more exceedingly difficult."

MacPhee also thanked on the record, the court staff and local and regional administration for their help and accommodation as the trial moved from the Alexandria courthouse for several dates in Cornwall, the Glengarry Sports Palace and the French cultural centre.

The judge told the court he would notify them when he was nearing a decision to set a court date, saying "in general terms, to do that as quickly as possible."

The youth will be remanded on a weekly basis in Ottawa, where he now lives with his parents, until the court date has been set.

The Crown's theory is that the youth, along with the two others, went to Cuerrier's house on Wednesday, March 23, 1994 with an intent

(Continued on page 2)

Buy a gift subscription and become eligible to win a 28" color TV! Details on page 16

Alexandria Copy Cup

Drug awareness week

The Eastern Ontario Health Unit invites all members of the local community as well as their families to meet at the Alexandria health unit to participate in a family drug awareness walk on Nov. 22 at 7 p.m.

After the short solidarity walk in honor of drug awareness week, Sharon Villeneuve of Operation Lookout will be the guest speaker.

The health unit will also have information about substance abuse available.

Please make an effort to attend. The information you receive could make a difference in someone's life.

For more information call Bernyce Lalonde at 525-1234.

Fall tea and bazaar

St. Finnan's parish annual fall tea and bazaar will be held on Sunday, Nov. 19 in the Alexander Hall from 2 to 4:30 p.m.

At 4 p.m., there will be a draw for a beautiful handmade double bed quilt.

Come and enjoy a social afternoon with old and new friends.

Alexandria bridge club

First place north-south division bridge winners of the Nov. 7 games are Ron Allison and Gerri Tibbals.

Jim Campbell and Elizabeth Marjerison were tied with Fran Conolly and Lila Mogelon for second place.

East-west winners are: 1- Nana Canavan and Sheila Pickett, 2- Dot Burnett and Rannie MacLeod and 3- J. Pierre and Clair Claude.

GMH craft sale

Jingle bells, jingle bells, jingle all the way to Glengarry Memorial Hospital auxiliary's annual craft, bake and jingle bell sale to be held in the lobby of the hospital from 10 a.m. to 3 p.m. Friday, Nov. 24.

Youth appreciation

In honor of youth appreciation week, the Optimist club recognized the students at Carrousel, Eco Tech and the I.V.C. class on Nov. 10 for their wonderful work in the community.

Also, on a recent excursion, the students in the programs went to Imax and Super Splash in Ottawa.

Nine birthdays

A birthday party hosted by Glengarry Memorial Hospital Auxiliary took place on Oct. 16 at the nursing home.

Nine birthdays were celebrated: Carmen Roy, Rose McRae, Catherine MacDonald, Ernest Davis, Noella Lavigne, Bertha Smith (102 years), Edmond Rochon, Clara Brunet and Ursula Kolada.

It was a happy occasion and the auxiliary wishes them many more.

School committee meeting

The GDHS school committee invites all parents to their monthly general meeting on Nov. 20 at 7 p.m. in room 101.

All parents are encouraged to give their support and learn more about the school. Please try to attend.

Town edges closer to OPP

(Continued from page 1)

between the police and council, Deveau said he's not expecting a settlement to come easy.

Crack also said he's expecting the severance settlement to move into arbitration.

Shepherd, the only member of council to vote against the town's motion, said information on the Alexandria police services costs should have been looked at while the OPP costing was going on.

"I just wasn't ready to vote on the issue myself," he said. "I'd like to have a lot more information."

Shepherd, a member of the ad hoc committee created to look at policing and discuss the OPP costing, said he had a few more questions to ask the OPP before the costing was accepted.

"My understanding was that we would bring back a report to council. I thought we would meet once more... and have some questions answered."

Council's motion will be passed on to the police services board which meets today.

The police board and council must both agree to switch to OPP before any changes can be made.

With council's intentions on the table, the police services board must decide to put the motion on the back burner or make a decision, said Crack, who is also a member of the three person board.

Many had motive: defense

(Continued from page 1)

to kill the well-known local drug dealer and to steal money and drugs.

The young offender who pleaded guilty to manslaughter told the court he was the lookout that night when the youth and Horvath went to Cuerrier's the crown also called witnesses who testified that they heard from the youth details of the murder, including statements that Horvath had shot Cuerrier.

The defense, which declined to call witnesses, argued that 22 crown witnesses testified they had seen Cuerrier or had spoken to him on the Thursday and Friday, March 24 and 25, meaning the murder couldn't have happened at the time alleged by the crown.

Edelson discounted rumors about the murder and testimony of the admissions, saying some of the details were wrong.

"Why would you tell everyone that you speak to that you killed a guy and then falsify every detail surrounding the homicide?" Edelson asked in his final arguments.

Provincial Court Judge Bruce MacPhee has promised he will name a date for judgement "as quickly as possible" in the trial of the youth.

The youth was charged in the death of Alexandria resident Gerald Cuerrier in March, 1994. Two others were also charged in the death: one young offender pleaded guilty to manslaughter and is serving a 14-month sentence, and one adult, Jason Horvath, was charged with first-degree murder and is awaiting trial.

Lions to help needy with voucher program again

The Alexandria Lions Club will once again organize a campaign to assist those less fortunate members of the community during the Christmas period.

Last year it assisted almost 200 families within a radius of five miles from the Town of Alexandria.

It was a massive undertaking to say the least, but the generosity emanating from all sectors of the community made the project a great success.

Last year the club revamped the campaign. Instead of providing actual baskets of food, it distributed coupons worth $25 each which were redeemable for food products at local stores.

It distributed over $12,000 in coupons and in excess of $1,500 worth of toys.

The great majority of the comments members received supported the change in focus since it allowed individual families to better assess and meet some of their particular needs.

As a general rule, a coupon of $25 was given for each member of the family, so that, for example, a family consisting of one parent and three children would have received $100 in coupons.

The Lions propose to continue with the coupon program again this year. Members fear that the need for the project will be even greater this year, since governments have adopted cost-cutting measures that have substantially reduced what many families on social assistance had been receiving.

In order to carry our project to a successful conclusion, the club will require the financial assistance of individuals, businesses, schools, churches, social clubs – in short, everyone.

Any monies that can be raised through donations, collections, raffles, draws, etc. will be greatly appreciated.

Donations may be mailed to Box 1000, Alexandria, Ontario K0C 1A0 or left with any member of the Alexandria Lions Club.

IMAGE SHEAR

I'm Back!

Thank you for all your support and kindness during my pregnancy
Connie



Connie Belanger

CHRISTMAS SPECIAL
$5 OFF ALL PERMS
Offer good until Nov. 22/95
11 Main St. Alexandria 525-5319 46-1c

Wrap up Christmas with these great gifts!
•Hats •Mitts •Scarves
•100% Silk Lingerie
•Point Zero for Women and Men
THIS WEEK'S SPECIALS
Gatts SWEATSHIRTS 24.99 Reg. $29.99
Colored JEANS 39.99 Reg. $44.99
Fashion Corner
43 Main St. Alexandria 525-3942
MasterCard VISA 46-1c

INVESTING FOR RETIREMENT INCOME WORKSHOP
GIC ALTERNATIVES
Wed., Nov. 22 at 7:00 p.m.
At the Hub Restaurant, Alexandria
Join Blake Hambleton, Financial Advisor at Midland Walwyn Capital Inc. for a FREE Informative workshop where you will learn more about...
✓Government Guaranteed Bonds
✓Guaranteed Income
✓Tax Strategies



BLAKE HAMBLETON, B.A.
Financial Advisor
MIDLAND WALWYN
BLUE CHIP THINKING™
™BLUE CHIP THINKING is a trademark of Midland Walwyn Capital Inc.
Member - Canadian Investors Protection Fund
Call 938-7777 for more information 46-1c

Champions Roadhouse
PARTY! PARTY! PARTY!
Party Saturday, Nov. 18 with
STONE SOUL PICNIC
9-piece band - R&B, Motown and Rocket Soul
Age Group - 35 and over, but 19-year-olds will love it too!
GREY CUP PARTY THIS SUNDAY
Stampeders vs Stallions
Game Time 6:05 p.m.



FREE 1/2 Time Munchies
"WHERE GOOD SPORTS GATHER" 46-1c
103 Main St. North, Alexandria 525-2128

GLENGARRY BOOK STORE
Christmas Is Just Around The Corner
And so is the Book Store
with Something For Everyone
on your list!
124 Main Street S. Alexandria
Tel. 525-1313

LUCKY DOLLAR FOOD STORES
LUCKY DOLLAR
Green Valley, Ont. 525-3081 Direct Payment System

Cut from Gr. A, AA, AAA Inside Round ROAST 3.49 lb. 7.69 kg.



PEARS 89¢ lb. 1.96 kg

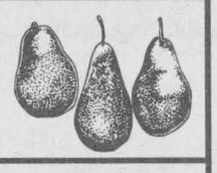

HIP STEAK, tenderized or PEPPER STEAK 3.99 lb. 8.80 kg.

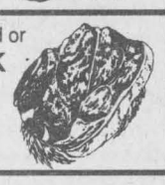

Golden Yellow BANANAS 29¢ lb. 64¢ kg



Boneless PORK CHOPS 4.49 lb. 9.90 kg

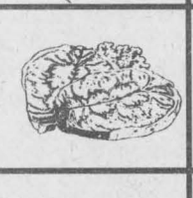

Yukon Gold POTATOES 10 lb. bag 1.49



Expo 450 g MEAT PIES 1.89



Canada #1 CARROTS or ONIONS 5 lb. bag 99¢



Toupie HAM 1.99 lb. 4.39 kg



Field CUCUMBERS 4/99¢



Allen APPLE JUICE 48 oz. 99¢	Puritan STEW 680 g. 99¢	Heinz BEANS or PASTA 14 oz. 49¢	Savarin MEAT PIES 170 g 49¢	Paramount PINK SALMON 213 g 99¢
Calton GARDEN TOMATOES 28 g 79¢	Country Shelf TUNA 170 g 89¢	Kelloggs CORN FLAKES 400 g 1.79	Little Debbie SNACKING CAKE 280 g 1.69	Sealtest 2% MILK 4 L 3.29

Prices in effect until store closing Sat., Nov. 18/95
We reserve the right to limit quantities

A Great Deal Better.



DOUBLE FULL MEAL DEAL™
NOW FOR ONLY $3.99 LIMITED TIME OFFER
The Double Full Meal Deal™ has always been a great deal. A delicious Double Burger, a Regular order of golden fries and a 21 fl. oz. drink topped off with a 5 oz. sundae. Now Dairy Queen® has made it even better by putting it on sale for $3.99.
HOT EATS COOL TREATS™
Dairy Queen®
We treat you right!®
© Trademark of American Dairy Queen Corp. Printed in Canada.
Offer available at participating stores.
274 MAIN STREET SOUTH ALEXANDRIA
1307 PITT ST CORNWALL
HWY. #2 & HWY. #401 SOUTH LANCASTER

Consult our Pharmacists on your HOMEOPATHIC SUPPLIES
For Great Savings
Check our Everyday Low Prices

ENFALAC CONC. reg or iron 12 x 385 ml 19.99	Wampole Chewable VIT C 500 mg 100's tabs +20% bonus 3.99
Jamieson VIT C 400 IU 100's caps + 20% bonus 7.99	Annabelle LIPSTICK 2.99 NAIL POLISH 1.99 EYE and LIP PENCIL 1.79
TYLENOL TABS 500 mg 5.99	Palmolive Dishwashing LIQUID 950 ml 1.99
ARCTIC POWER 4L Ultra or 8L reg. 5.69	SENSODYNE Ass't toothpaste 100 ml 4.29

Winners of the Halloween Coloring Contest were Nellie Cameron and Melissa Doré
HOURS: Mon.-Fri. 8-9; Sat. 8-8; Sunday: 9-5
"Ask about our FREE DELIVERY SERVICE"
ALEXANDRIA DRUG MART
5 Main St., Alexandria 525-2525, 525-4041
1-800-267-2406 (Toll free from 613 area code) 46-1c

Firm threatens to sue town councillor

By Greg Kielec
***News* editor**

A consulting firm suspended by council from work on the town sewage system has threatened to sue a member of town council for defamation.

J.L. Richards and Associates has threatened to sue Councillor Fern Seguin, chair of council's environment committee, for comments he has made regarding the firm's work.

The pending action was discussed by council at a special meeting held in the town council chambers Nov. 1. The media was not notified of the meeting.

The meeting became public knowledge with the approval of its minutes by town council at a regular meeting Monday night.

According to the minutes, council members — with councillors Gail Abrames and Archie McDougall absent — met for one hour behind closed doors to discuss the threatened suit.

When council exited from the closed session, it unanimously approved a motion supporting Seguin and approving payment of any legal costs and expenses required to defend the action.

Seguin said at Monday night's meeting that staff members should have no further contact with the consulting firm because whatever they say could be used against the town in court.

According to the resolution, Seguin was acting "for and on behalf of the town of Alexandria, having the best interest of the town in mind."

Council suspended the services of J.L. Richards in July, accepting the recommendation of the environment committee which is chaired by Seguin.

Seguin refused to comment on the threatened suit at the council meeting Monday night.

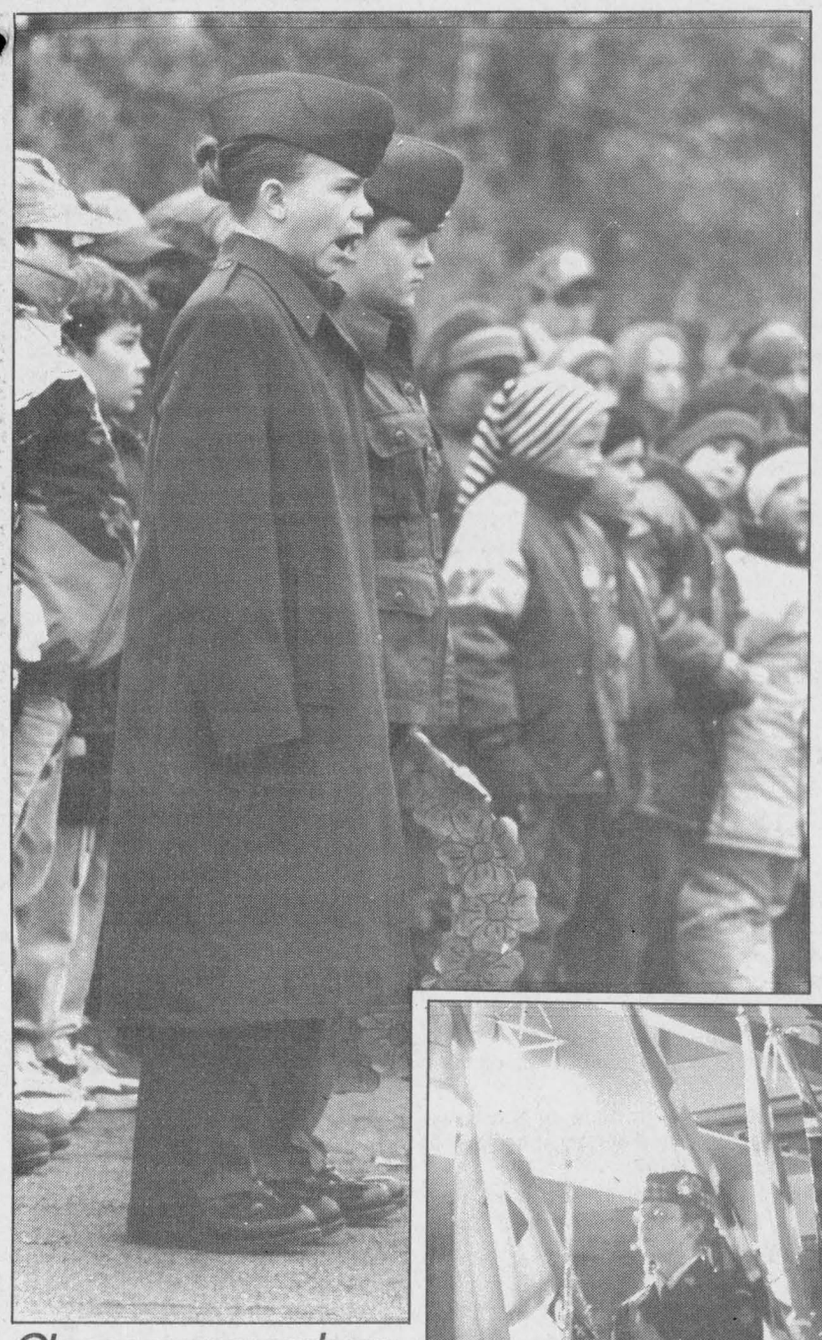





Glengarry remembers

(Top left) Amy Jarvie tries to stifle a yawn during a Rembrance Day ceremony for Alexander School students at the Alexandria Legion on Friday, while she and Connie Quesnel stand at attention. *(Top right)* Tom Cooney of North Lancaster, *(left)* a 32-year armed forces veteran, stands somberly at attention, with Petty Officer Dan Watson, parade commander, at the head of the group of veterans. *(Immediately above)* The Colour Party stands at attention during an Alexandria Legion Remembrance Day ceremony.



Annette MacDonald unveils plaque honoring women for their war effort while Soni Sandilands (background) looks on.

Women finally get their dues for roles in two world wars

Greg Kielec
***News* editor**

Twenty five woman received their just due in Williamstown Saturday, for the role they played in two world wars.

The woman were honored — many posthumously — during a special tea at Char-Lan District High School, when a plaque was unveiled in their honor.

It is the first time the efforts of the women in the two wars have been recognized.

When plaques were dedicated to honor the many men who contributed to the war effort, the names of the women in the war were conspicuously absent.

But that all changed at the ceremony at the high school, with the unveiling by 97-year-old honoree Annette McDonald of a new plaque.

School Principal Mary Mayer said she was honored the school was chosen the site of such an important celebration.

She said the exercise had a huge impact on students working with organizers of the project to find all the names of local women who contributed to the war effort.

"They found the names of people in there they actually knew," she said, and became aware of all the deeds done by the women, "who are now heroes in their eyes."

"We thank them for their dedication, their bravery and selflessness."

School board Chairman Art Buckland paid homage to the work of the school's heritage committee, which researched the project and organized the celebration.

Of all the events that the committee has done in the past, "I can think of no one greater than this," he said.

Soni Sandilands, chair of the heritage committee, said four more bars will be engraved with the names of more woman that have come forward since the project was completed.

"I feel it has been one of our most gratifying projects," she said.



Audrey MacDonald is pictured with one of her marionettes featured in last year's old time Christmas concert.

Emu farmer strikes a flurry of interest in Summerstown

By Lynn McCuaig
News reporter

Randy Barrie's new idea is such a hit it's stopping traffic.

Anywhere from five to 10 people a day have been slowing down or stopping their cars at Barrie's farm on Kraft Road east of Summerstown to catch a glimpse of 16 emu in his back yard.

On the morning of Nov. 3 alone, Ivan Larin, John Boudria and Eddy Desjardin slowed their truck to ask Barrie what the animals were.

"It's about the fourth time I've come by here," Boudria said.

Intrigued by the sight of the birds on his first trip, he brought his friends back for their reaction.

"The first time I drove by I said "are we in the right country?" Boudria said.

Barrie encourages people to stop and see his operation and learn about the 100 pound flightless birds raised for their meat, oil and feathers.

But, the curiosity raised from the native Australian birds could be short lived in Canada since emu farms are becoming more and more common.

Last month, emu was taken off the country's exotic list.

The oldest emu farm in Ontario is only six years old, but new businesses are springing up all over the province.

Barrie and his wife Melissa are the second Glengarry emu farmers. Gilles and Roger Glaude of North Lancaster began their operation last year.

"It's been everything I hoped it would be and more," Randy Barrie said.

He started the farm last month after taking a full year to make sure the investment was sound.

After seeing a documentary, reading anything he could get his hands on and speaking to other producers, Barrie took the plunge into emu farming.



Randy Barrie stands with a yearling emu on Kraft Road farm.

"I was skceptical. I took a year. You know the old saying, it's too good to be true."

Barrie spent $5,000 to build a barn to accommodate two breeding pairs and 12 yearlings.

Within the next two or three years, he's planning to expand to accommodate 10 breeding pairs, some chicks and turn the original barn into an incubation room.

Eventually, he's hoping to buy a 100-acre farm and raise emu full time.

"You don't need a lot of land, or a lot of time," he said.

Other than feeding them morning and night and collecting eggs during their breeding season, the birds don't require much time.

"They're less work than my dog," Barrie admitted.

A breeding pair can cost anywhere from $15,000 to $25,000 depending on its records.

"It's like any other livestock, you'll pay for a good breed."

Though Barrie built a barn with cement floors with the plan of turning it into an incubation room, a farm wouldn't need an extravagant set up since the birds can adapt to Canadian winters.

"All they need is a three sided shelter and a fenced run," he said.

Emu lay anywhere from 30 to 40 eggs during their laying season spanning from November to April.

In closed in barns where the environment is controlled the birds can lay year round.

From two birds, an emu farmer will have anywhere between 30 and 40 chicks which can be sold at $6 per pound, live weight or kept as breeding stock.

A full grown bird will weigh somewhere between 100 and 150 pounds. The average bird is worth about $750 at a slaughter house.

In the worse case scenario, an emu farmer can buy a breeding pair for $15,000 who can give him 30 chicks worth $750 each. If the birds are sent to slaughter, the farmer is looking at a $22,500 return.

"Your investment is paid for in the following year," Barrie said.

Farmers expect the emu market to grow across the province.

Their meat tastes like beef, but is leaner than chicken. Instead of having fat throughout their bodies, emu's oil is stored in a pouch on their backs.

The oil has been discovered as a treatment for muscular pain and arthritis. But since there are not enough emu farms to provide a steady stream of oil, it has not hit the market yet.

"The demand is there, but there's no supply."

Last year only 26 birds were sent to slaughter. Emu farmers would need to slaughter 100,000 birds to take one per cent of the beef market.

"It's really comforting to know the demand is there," he said.

Barrie said emu farmers are expecting demand to equal supply in seven to 10 years. Then, the price will go up as more products are being used, then down again and stabilize as supply exceeds the demand.

"It's a big money making-business right now and for the next while," he said.

Barrie is giving weekend seminars on emu farming. Anyone interested in booking a seat can call him at home at 931-1809.

Old time concert to bring Christmas spirit to the Glen

By Lynn McCuaig
***News* reporter**

The spirit of Christmas is alive and well and it can be found in a little village in Glengarry County.

For the third year in a row, Audrey (Johnson) MacDonald will be hosting an "old time" Christmas concert to bring young and old together in a traditional night of music, song, laughter and highlighted, of course, with a visit from Santa Claus.

The concert, slotted for Saturday Nov. 18 at 7 p.m. at Laurier Carriere School in Glen Robertson, features child and adult performers from all over the area as well as MacDonald's own marionette show.

And in the true Christmas spirit, MacDonald is donating the profits to charity. The $1 admission will cover costs and benefit the Humane Society and the Canadian National Institute for the Blind.

But MacDonald's main aim of the concert is not to raise money for charity, it's to recreate, in Glen Robertson, the spirit she felt decades ago when she performed at pageants staged in the one-room school house there.

"When I was a child, my highlight was the Christmas concert in that one room school house," MacDonald said.

Though MacDonald's years in that log school house have long since passed her wish to share Christmas spirit with her hometown has not.

"My home at Christmas time is back here. That's my contribution to Glen Robertson," she said.

In the tradition of the school house concerts, MacDonald's aim is to keep the night simple but make sure the evening has a certain magic for everyone.

"I try to keep everything as close as I can to what I knew in that one room school house," she said.

"I try to keep everything done in a primitive way."

With a set as simple as a rocking chair and a red shawl hanging from it, MacDonald plans to bring the stage alive with imagination.

In keeping with the traditional way, she tries to cut through the bright lights and flashing "sale" signs so commonly associated with Christmas.

And because of the multi-cultural nature of Glengarry, MacDonald is including both English and French in the program as well as few other languages like Dutch, Spanish, and German.

In her third year with the concert, MacDonald is hoping the event will continue to grow.

Last year, she gave the donation to help a young girl with Down's syndrome who accepted the early Christmas gift after entertaining the crowd with a flute performance.

"I'm sure they thought again of that little girl," MacDonald said.

And if the audience can remember the feeling they got from helping that one girl, then the gift was worthwhile.

"I just hope people who aren't thinking that way at Christmas can really get it in gear," she said.

Before the Christmas concert, locals can also get a jump on their Christmas shopping at MacDonald's craft show.

From 10 a.m. to 5 p.m., she will be selling a collection of her crafts at the Laurier Carriere School.

Kevin Macdonald, President
Joe Banks, Publisher
Lindsay Cameron, Advertising Manager
Greg Kielec, News Editor

Editorials/Opinions

The Glengarry News is published every Wednesday at 3 Main St. S. Box 10, Alexandria, Ont. K0C 1A0 by The Glengarry News Ltd.

Phone 613-525-2020 *Sharing Your Future...Remembering Your Past* E-Mail: http://www.glen-net.ca/gnews. Fax 613-525-3824

Could we host a citizens assembly?

In 1993, in the wake of the failed Charlottetown referendum, we suggested here that Glengarry County would be an ideal location for a grassroots-driven national citizens assembly. Its purpose would be to bring citizens from varying backgrounds representing all regions of the country together, to attempt to do what politicians have failed to do — forge a national and lasting agreement for Canadian unity.

Today, in fact, more than two years later, the need for such an assembly is more pressing. In fact, some politicians are suggesting its time has come.

The country has been held together by the slender electoral thread of 50,000 votes, and the demands for immediate and significant change to the country's structure is running deep.

Politicians in both Quebec and the rest of Canada can no longer be left alone to try another series of constitutional deal-making. Citizens have to take a direct hand — as they did at the demonstration at Place du Canada on Oct. 27 — aimed at keeping the country whole.

This area can help facilitate that.

Glengarry, as we've said, lies an hour by car or train between the nation's capital and Quebec's commercial centre, Montreal, where the fate of the province's referendum was ultimately sealed. It is the easternmost jurisdiction in Ontario, where a mixture of traditional francophone (with Quebec roots) and anglophone cultures have long reflected the spirit of tolerant co-existence and mutual respect that is a reflection of the Canadian identity.

Obviously an assembly of this nature doesn't happen overnight. A large facility to physically host hundreds of delegates — probably the high school in Alexandria — would be needed. Accommodation arrangements, volunteers, transportation, cross-Canada communication, the methods by which delegates would be chosen — even agreeing to determine the terms of reference of such a convention — are just a few of the staggering hurdles to overcome.

And who or what group would agree to take on and spearhead such a mammoth project? A service club? The municipalities? Chambers of commerce? VIA Rail? Maybe a combination of the above?

Such obstacles may seem too daunting to overcome. But it's not without precedent.

Cyrus Eaton opened his summer home in Pugwash, Nova Scotia years ago for a "Thinker's Conference" where statesmen, philosophers and businessmen could discuss issues of world concern. These successful international meetings, known as "Pugwash Conferences" have since been held around the world and Pugwash, population 768, is internationally known as "the Global Village."

And consider that 150,000 people safely arrived in Montreal on Oct. 27 with little more than three days to make travel arrangements — just because somebody suggested they be there.

That kind of participation can't be planned. It happens. All it needed was a time and a place. Yes, the "no" committee arranged for parking, booked portable toilets and lined up the speakers.

But the rest was left up to those who showed up.

The results speak for themselves.

Co-op cut doesn't mean it's over

At first blush, the $3 million provincial cut from the Seaway Valley Farmers Energy Cooperative's ethanol plant is too much to enable the project to move forward. And there is no question that this is a significant blow to the cause.

But co-op President Bud Atkins is right when he says that it's not the end of the world. This is a project with a $42 million budget, one in which shareholders alone have invested $5 million and which is far too advanced to be cancelled by this funding cut alone. It was founded on good business sense, and that is why it will not only overcome this most recent crisis, but, once built, thrive.

In fact, it's probably safe to say the relatively high price corn is fetching right now represents a far more serious hurdle for the co-op's planners to overcome than a lack of government money.

Funding cutbacks, in fact, were always a looming risk, even when the NDP was in power. If it was perceived this project could not stand on its feet without public subsidies, it would not have received the widespread support it did, and still does.

Smart business decisions these days are based on anticipating the vagaries of thrifty governments.

At the same time, the co-op is fortunate to have a heavy-hitter working for them at Queen's Park. Agriculture minister Noble Villeneuve, who has been instrumental in slowly turning an idea into a viable project, is attempting to overcome the cuts by doing what he can to find money in his own department's budget. It's a slim hope; cuts are cuts to the Harris government. But the minister has worked far too long and hard on this proposal to see it set back like this.

As long as farmers and other investors around here remain faithful to the concept, as long as co-op proponents stick to their mission in a business-like manner, there remains every reason to believe the Cornwall plant will be open in the fall of 1997.

The Glengarry News

Member of the Audit Bureau of Circulation, the Canadian Community Newspapers Association, the Ontario Community Newspapers Association, and the Ontario Press Council.

Subscription rates: $28.36 (incl. GST) per year within 40 miles of Alexandria; $48.15 (incl. GST) per year in Canada beyond the 40 miles and in centres with door-to-door delivery; $116.63 (incl GST) per year outside Canada.

Second Class Mailing Reg: #1302

Reach us by Modem!
Letters to the editor can be sent to us through the Internet at gnews@glen-net.ca

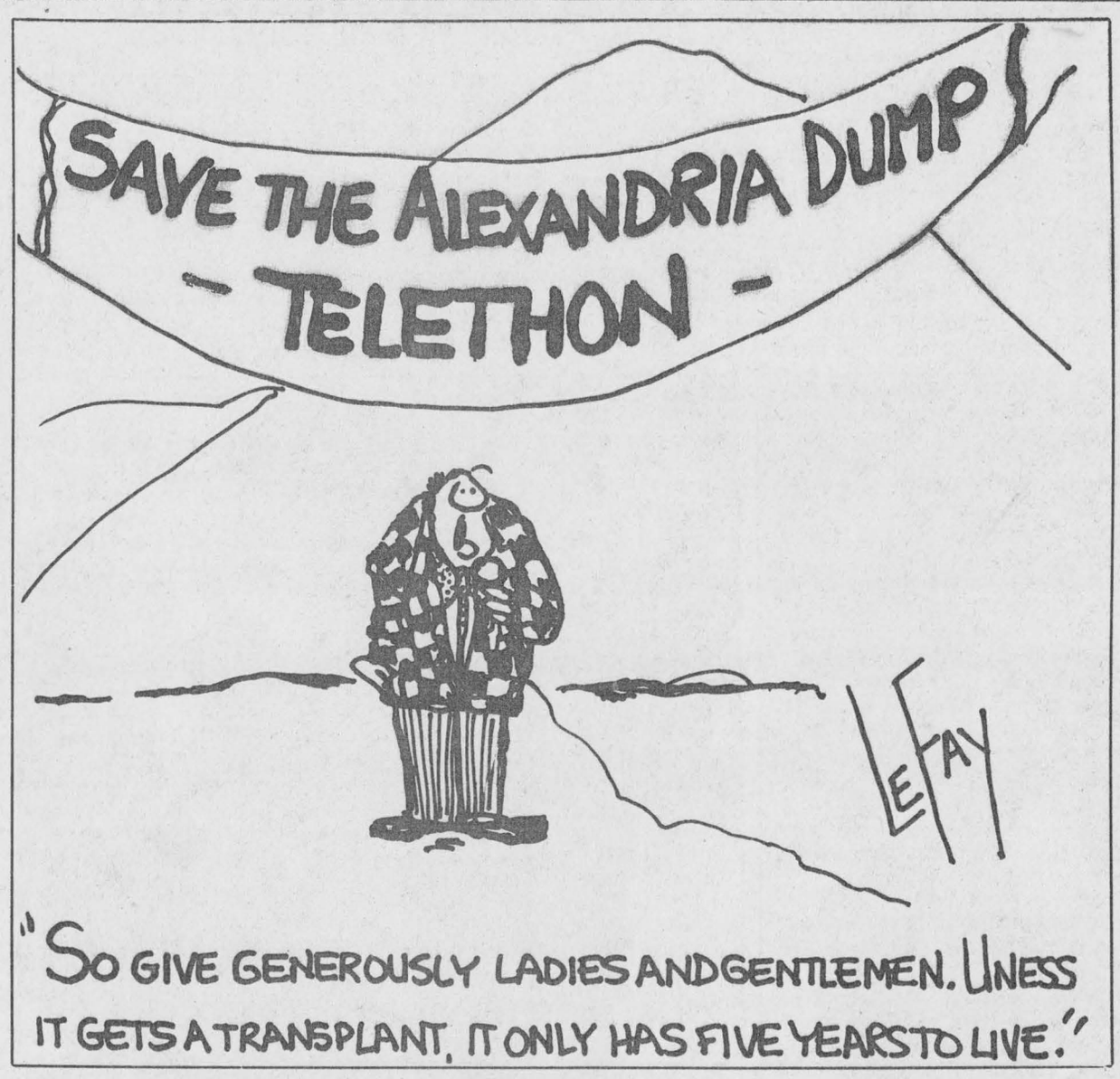

Sage advice from the stock club

After Thoughts



by Joe Banks

We have some advice for Timothy and Joanne Spence of Maxwille — brand new parents effective Friday, who have in their loving care and keeping one Philip Joseph Spence, born and weighing in at seven lbs., three ounces.

The advice is simple: Learn to politely ignore it.

Well, maybe not ignore it, but perhaps to put it in proper perspective. In other words, listen carefully, mull it over, then ignore it.

Remember, it is the unspoken pledge of all veteran parents like me to pass along (or foist upon you) the benefit of their experiences. Also remember that it is given in the tender spirit of assistance and empathy — and because we all had to put up with it when we were new parents.

You may already know what I mean. But just in case, here's a few samples of the sage advice I mean: "Don't use gripewater. I found it makes the gas worse," or "bring him into bed with you but don't spoil him." And here's a classic: "You should use cotton diapers. They're better for the environment and you'll save money."

That last one's a real beauty. It frequently comes from someone who forgot what staying alive on 2.3 hours per night of sleep for a string of eight weeks and holding down a daytime job was like.

And if it's not advice, it's sinister warnings of days to come, like "Just you wait. You haven't seen anything yet. Wait 'til they get the keys to the car." Or "No sleep? Ha, you'll forget the meaning of the word.".

Why do they do that? People can be cruel.

In return for such sterling tidbits of information, the new parents are expected to sort out the wheat from the chaff, somehow, even when advice from one source is contrary to the other.

At first, the temptation to somehow follow each minute piece of advice is too great to resist. This little person you two made, after all, is utterly reliant on you. And so, the new parent will find themselves at heightened states of anxiety.

Soon, dragging themselves aimlessly about the house, they find themselves finishing off the jar of pureed squash, using the spit rag to polish their shoes or outcrying the baby.

Yours truly had a recurring nightmare of the baby falling off the bed. They stopped when she started sleeping through the night. Go figure.

But if there is a truism in parenting, it is that most new ones, especially moms, have a built-in common sense and instinct that is rarely wrong.

And if uncertainty looms, the best advice springs eternal, from advice that is sought and not volunteered.

That source might be a doctor or a book. But experience suggests that moms from either side of the family are the best, simultaneously soothing and relevant.

Of course (and since this is advice so remember it can be ignored) there are exceptions. If your mother is either (a) the owner of Bates Motel or (b) RoseAnne Arnold, you can be forgiven for reaching for Dr. Spock.

Dads? Well the old dads can give new dads advice on, um, well, other things of critical importance. Like tips on holding breath during diaper changes (though it's iffy if he'd ever done one singlehandedly), popular faces that don't scare baby and the correct number of chair rocks per minute at 3 a.m.

Kidding, kidding. They say that nineties dads like Timothy are a much more giving parent than those of previous generations. No ducking of feedings, diaper changes or housekeeping for these dudes. Right Tim?

See? It all falls hand-in-hand with the "ignoring advice" advice theory.

Truth is, if guys in the "twenty-something" generation copied the passivity of fathers past, Tim Spence would not have witnessed his child's birth firsthand. Having been through it myself, that is an event that cannot be missed.

Protecting and serving ourselves

News to me



by Greg Kielec

It is becoming a frightening sign of the times – people taking the law into their own hands for fear that if they do not, justice will not be served at all.

It happened just recently in Maxville, when Richard Scott chased thieves who had stole his expensive four-by-four all the way to Ottawa.

There is an Ontario Provincial Police detachment in Maxville, but with continuing cutbacks to the force, that is no guarantee there will be staff there when needed.

Compounding matters is the OPP's switch to a district communications system based in Kanata in the early 1990s, which fields after hours calls.

There is no guarantee that the dispatcher will even be familiar with the area when called for assistance. Certainly the dispatcher would not be as familiar with the territory as the local dispatchers of the old system.

So given the shortage of cruisers out on the road in the wee morning hours, coupled with the central dispatch system, it is easy to see where residents in rural areas feel the need to become more assertive in protecting their property.

A situation similar to Richard Scotts occurred this weekend, and although it did not happen in Glengarry, it struck very close to home – it struck at the home of my parents.

If it wasn't for a vigilante family dog, there would be nothing else for me to write other than the damage wrought by two young hoodlums in possession of a large metal bar and a number of bricks.

My parents called the police, then immediately called their neighbor. They knew that if they were to catch the perpetrators, they could not wait for the police to arrive.

The police did arrive, somewhere between 30 minutes to an hour after the call was placed. By then my father and neighbor had already been gallivanting about through fields and side roads in pursuit of the elusive fugitives.

Twice they had the pair caught in their headlight beams only to have them disappear into the brush, once right near my parents' home and the second time walking along a neighboring concession road.

Each time, the police were too late to capture the suspects, but their pursuers were not ready to give up, even if it seemed the police were.

They continued to scour area roads until they spotted them again, this time walking along Highway 2 in Long Sault.

This time, my parents' neighbor ensured the two suspects did not get away while my father hastened to the OPP detachment in Long Sault. Even though the suspects were being detained just a few 100 metres away at the traffic lights in the village, it still was 10 minutes before police arrived to whisk them away.

Few people would have the resources or the fortitude to go to such elaborate lengths to ensure someone intent on committing a crime on their property is caught.

Fortunately for my parents, they had a neighbor that acted only as true neighbors do in a time of need. My father was only the beneficiary of good timing. He had the previous week, for the first time, bought himself a four-wheel-drive truck.

My brother, who lives next door, also helped in the police's attempt to put together the whole puzzle, finding the drop off driver for the two suspects driving in the area of my parents' home shortly after the 3 a.m. incident.

Police surmise the two suspects were dropped off at my parents' home to do some damage to my brothers' sports car, which had just been put in storage for the winter.

But their plans were foiled by an alert dog and a team effort by my Dad, my brother, their neighbor and the OPP.

I am sure this kind of activism is not the type of thing professional law enforcers want to see happening in rural Ontario. It is dangerous, and sooner or later, someone will get hurt, possibly even killed.

But as long as the government keeps denying the resources needed for the OPP to provide the best police protection possible, more people may have to resort to such drastic measures to protect themselves and their property.

I hope it doesn't mean a shift to the type of vigilantism routinely seen in the United States, where intruders are met with sometimes deadly force by overzealous homeowners frightened into taking drastic measures to protect their homes.

Dílcas gu Brath

Music



Highland Paths

by Ken McKenna

Who would have thought, when a few of us got together in 1990 to sing some Gaelic songs, that it would lead to this! Recently Fiona Fraser, the conductor of the Glengarry Gaelic Choir, announced that she has entered over 150 Gaelic songs on her computer. This is no easy task, for every song has to be researched and translated into English, with phonetics for those of us who are not fluent in the language. I don't know if such a collection, done in this manner, has ever been attempted before, but with the help of Sine and Anne McKenna, it has been accomplished. Fiona deserves a great deal of credit for all the time and work that she has put into it. We hope that this collection will be published, so that these songs can be learned and enjoyed by a wide audience. And this is not the end of it. There seems to be an endless number of Gaelic songs, and more continue to be added, both ancient and modern, as time goes by.

How could a people, subsisting in a remote and largely inaccessible part of the world under the most difficult of conditions, produce so much music? To attempt to answer that question, we most go back to the culture and traditions of the Celtic people. The Celts, as we know, disdained the written word. They believed that everything worth knowing had to be committed to memory, and the old Gaels of Scotland and Ireland would not listen to any history or poetry unless it was sung. This tradition continued long after the extinction of the filidhean, the class that, at various times, included poets, bards, minstrels, orators and philosophers. Hundreds of years after the clan system and the near-destruction of Gaelic culture, poets were still composing songs in the old style. Some even claimed that they could not separate the music from the words. This tradition lived on in places like Cape Breton and Glengarry, where Canadian-born Gaels continued the custom. Most other cultures produce their own forms of poetry, but to understand the Gaelic tradition we would have to imagine that everything that Shakespeare or Keats or Shelley wrote, for example, could only be sung to music. This fascination with words and music produced writers who, although they no longer spoke Gaelic, used the English language in new ways. Anglo-Irish poets, playwrights and writers such as Wilde, Synge, Joyce and Yeats dominated the world of English literature for the last hundred years, and much of the cadences of their words and their love of language can be traced back to the Gaelic tradition.

The Highland Gaels shared this culture, and, as their homeland was so isolated and unattractive to invaders, were able to preserve traditions lost elsewhere. Although poetry in song was basic to their culture, they also had two musical instruments on which they played their songs (until the later introduction of the violin and more modern instruments); the soft, sweet, harp of the castle hall and the harsh, loud, and elemental "great bagpipe of the Gael". The clarsach, the Highland harp, is no more, but the Highland pipes are played everywhere, and belong now to all the world.

The Gaels loved tales of the supernatural and so they attribute the mastery of piping achieved by the McCrimmon family in Skye to the intervention of a spirit. Sometime in the 16th century, before their famous piping college at Boreraig was established, a McCrimmon was bewailing the fact that he was not a great piper. As he was sitting dejectedly by himself, his pipes at his feet, a vision of a beautiful woman appeared to him. "You may choose one of three gifts", she said. "You can be fabulously rich, or the greatest warrior ever known, or you can play music that will set feet dancing, inspire heroes, and charm the birds out of the trees". He made the right choice.

Letters to the editor

Unified labor movement needed in Canada

To the editor,

Mr. John Cleary (MPP Cornwall), as per my request, has supplied me with the names and addresses of several anti-poverty groups. I've had three months work in the last two-and-a-half years, so am beginning to consider myself an authority on the subject of poverty.

Current poverty, in Canada, is a legacy handed down to us through British and American Imperialism, and can only be countered by a unified workforce, working in concert, to change the balance of power.

To achieve a unified workforce, it is necessary to assess strengths which are held in common by all workers, and develop methods of utilizing them effectively. Egg-throwing demonstrations, and inchoate protests, are useless and puerile, and is random or systematic violence.

Items, common to a portion of the workforce, include the Registered Pension Plans, which receive regular contributions from their members. Legally, pensions are classified as deferred wages, and are 100 per cent owned by the contributing workforce. There are thousands of these plans, including 23 that have a membership of 30,000 or more contributors. As of 1992 the total value of these plans was estimated at $350 billion. Many of these plans are government – or company – administered, and are being ripped off to the tune of three per cent or more annually.

A large step towards a unified workforce would be gained, if representatives from all workforce elements that contribute to these plans, would form a committee for the express purpose of taking over these plans, pulling them off the market, and setting up a National Credit Union with two avenues of investment. 1. Secured loans to contributors. 2. Municipal bonds, to finance municipal projects that are of benefit to contributors. I believe that a fundamental shift in power would be realized from such a course.

Unfortunately, the majority of the workforce would be unable to participate in this initiative. The majority of the workforce have no registered pension plans, no clout, no money, and no hopes. But they do have strengths in common that, if utilized effectively, would allow them to become full partners in the initiative described earlier.

Practically all workers that don't have registered pension plans, as well as most of the ones that do, have contributions on their behalf, going to the provincially-administered Workers Compensation Boards. I spent several years, and more than a few dollars, trying to convince various provincial governments that there was room for a pension for all workers under the Compensation Act. The plan was simple, logical and economical, which could be why it failed to impress. I did learn a few things though. Governments will not, willingly, relinquish their patronage prerogatives. Logical and economic concerns are of extremely low priority. Special interest groups, i.e. medical, legal, bureaucratic, look with a jaundiced eye on any endeavor that attempts to establish members of the workforce as citizens, equal before the law. But, by far the main objection, was the horrifying thought of a unified workforce, working in concert, to achieve common goals. Anathema, to the imperialistic mind.

Nevertheless, money contributed to the various compensation boards, on the individual's behalf, belongs to the individual and should be recorded as such. And, take my word for it, there is room for a pension for everyone, under efficient administration, supplied by the workers themselves.

There is an element, within organized labor, which, over the last 100 years, has consistently thwarted any attempt to establish a unified, all-embracing, labor movement in Canada. This problem must also be dealt with, before any progress can be made.

A. Macdonell
RR1 Williamstown

Board urges support for J-K program

To the editor,

We are writing to you today on an educational issue of great concern for the young children of Ontario, and that issue is the provincial funding for Junior Kindergarten programs.

In the speech from the throne on Sept. 27, 1995, the Tory government announced its intention to make Junior Kindergarten programs optional. This month the government is deciding what funding, if any, they will provide for these programs.

Junior Kindergarten is an educational program for four-year-olds. It is educational and fiscally beneficial for the children of Stormont, Dundas and Glengarry.

Across Ontario there are 110,000 children in Junior Kindergarten. This is double the 55,000 children who were in Junior Kindergarten in 1985. Locally there are 816 Junior Kindergarten students enrolled with the SD&G public board and almost the same number again with the SD&G separate school board. Parents in SD&G are supporting this educational program by sending over 1,500 of their children. They know that four-year-olds have a tremendous capacity to learn. The growth in the language skills of children in Junior Kindergarten is dramatic.

Teachers know the educational benefits that early school has for children in future success in literacy and numeracy as well as socialization skills. Teachers can see and hear that children who come into the programs in September who have difficulty articulating their thoughts make amazing strides in their capacity to communicate by Halloween.

Junior Kindergarten is not only educationally sound, it is also fiscally responsible. The Perry Preschool Project study is a longitudinal study which has tracked the progress of students who entered the system at four years of age in 1962. By the time these students were 24 years old, every dollar spent on their program at four years of age has saved seven dollars in education, health, social services, and the justice system when compared with their peers who had not had the early start. While these results are not immediate, they are real and the impact on the whole of society cannot be ignored.

Unless provincial funding is available, past experience in Ontario has shown that many school boards will be unable to finance the program. (That is especially true here in Stormont, Dundas and Glengarry.) Junior Kindergarten will not be offered where it is needed most, thus undermining its effect on future opportunities for their children.

We urge everyone to communicate to Premier Mike Harris, Ernie Eves the minister of finance, John Snobelen the minister of education and training and our local MPP, either John Cleary or Noble Villeneuve, support for Junior Kindergarten programs and the appropriate funding to ensure the future of our children and our province.

Ariane Carriere,
President, Ontario
English Catholic Teachers
Association, SD&G
for
Lynda Lafleche,
President, SD&G
Women Teachers' Association
John McEwen
President, Ontario Secondary
School Teachers Federation,
District 21, Seaway

Time to speak up about smoking

To the editor,

This is in response to the Oct. 11 article entitled "Restaurant owners say no again to the bylaw restricting smoking". I must say that I was very disappointed by the comments of these owners. I think it is about time we non-smokers speak out and let it be known how we feel. Let it be known the reason why we will not support establishments that do not have adequate non-smoking sections or none at all. Those that do have adequate sections should advertise this fact.

I do not want to stop people from smoking but I also have the right, as a non-smoker to an enjoyable meal in a restaurant.

Lucille Malo
Green Valley

CORRECTION

Please note an error occurred in The Glengarry News Telephone Directory 1995/96. The telephone number on page 34 under Glen Robertson for Community Policing should be

874-2448

We regret any inconvenience this error may have caused. 46-n/c

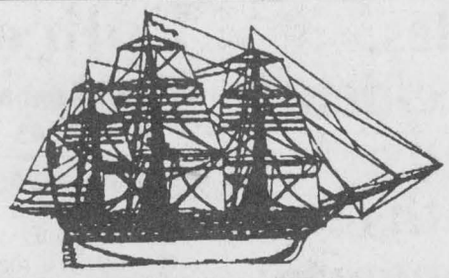

The Landings Restaurant
Creg Quay

NOVEMBER WINEFEST

A sampling from the vineyards that you can't afford to miss.

The perfect place for your Christmas get together

Open for Lunch and Dinner Wednesday to Sunday
For information or reservations call
613-347-2416
Waterfront • Just East of Lancaster

44-1c

I Love You, Mom...

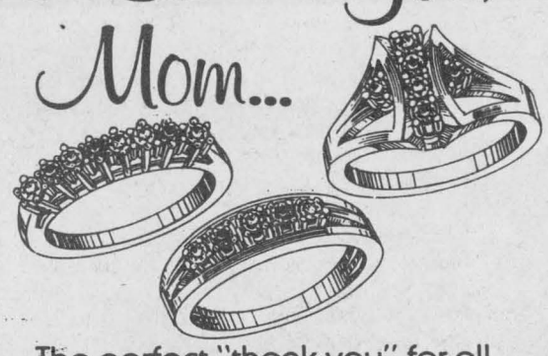

The perfect "thank you" for all her years of love and devotion. Exquisitely created Family Rings, set with the birthstone of each child or grandchild.

Designed by Siffari

DEADLINE FOR ORDERING FAMILY RINGS
December 12, 1995

DESROSIERS & HOPE JEWELLERS & GIFTS

49 Main St. S., Alexandria **525-2339**

MEN'S PRE-CHRISTMAS
DRESS and CASUAL
SHOE SALE

A Perfect Christmas Gift!!

20% OFF

FLORSHEIM
ROHDE
NUNNBUSH
SAS
NEW BALANCE
PROPET
CLARKS
And Many More



Sale Ends December 2nd
May Exchange After Christmas

Sorry - No Special Orders
Hurry In For Best Selection

VIMI SHOES
"The Shoe-Fitting Experts"

VISA MasterCard Interac

Moose Creek Mall
Moose Creek, Ont. **Tel.: 538-2475**

"Lights of Home"
Shirley Deaville

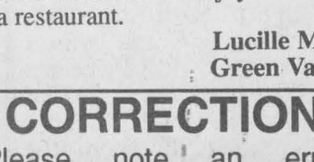

$25

Greeting cards/ 1996 calendars also available

Ask us about our lay-away plan and monthly installments

Kathy's Custom Framing & Gallery

113 Main St., Lancaster 347-7257
109 Pitt St., Cornwall 936-9398

MEET "BROOKY" & SANTA'S FRIENDS This Saturday!

INSTANT PHOTOS WITH SANTA available on Request!

FREE CANDY CANES & BALLOONS for the kiddies!

ENJOY THE SOUNDS OF The 325 Cornwall Kiwanis Royal Canadian Air Cadet Squadron Band

SANTA ARRIVES
THIS SATURDAY AT 2:00 P.M. SHARP!

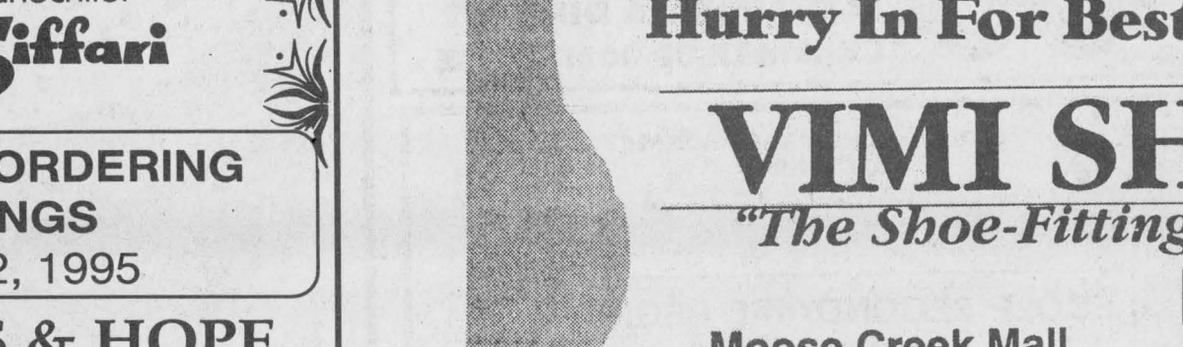

COME MEET "BROOKY" Our Beaver Mascot!

NEW CHRISTMAS MALL HOURS*: NOW OPEN MONDAY THRU SATURDAY 'TIL 9 P.M.
SUNDAYS NOON 'TIL 5 P.M. *Some stores have extended hours.

Bring The Kids to the R.C.A.F.A. FREE IDENT-A-KID PROGRAM This Saturday Only

BROOKDALE MALL Brookdale Avenue at the International Bridge CORNWALL, ONTARIO

The MOCCASSIN MODEL RAILROAD DISPLAY This Saturday Only

Suicides, car accidents top cause of deaths of Glengarry young people

By Greg Kielec
News editor

Motor vehicle accidents and suicide account for almost half of the deaths of Glengarry teens, according to an Eastern Ontario Health Unit report.

According to the report, 20 per cent of deaths of 10 to 19 year olds in Glengarry are from car accidents and another 20 per cent are from suicide.

But numbers are worse in Prescott and Dundas counties, where more than half the deaths of 10 to 19-year-olds are attributed to car accidents in suicide.

In Prescott 31 per cent of the deaths were from car accidents and 23 per cent were due to suicide.

In Dundas, 27 per cent of the deaths in the same age group are attributed to car accidents and 27 per cent due to suicide.

Where Glengarry does lead the other areas is in potential years of life lost in Glengarry due to suicides and car accidents.

Potential years of life lost are calculated by adding together the number of years more each youth would have lived had they reached the age 70.

"Glengarry certainly shows a higher number of potential years of life lost," said Dr. Robert Bourdeau, EOHU medical officer of health.

Results of the report, which covers the time period between 1986 and 1991, were recently released by the EOHU.

In Glengarry, suicides for three years of the five-year study have been higher than the provincial average for potential years of life lost, Bourdeau said.

Potential years of life lost from car accidents were above average a couple of years in a row in Glengarry as well, said Bourdeau.

"These dangerous lifestyles all relate to having a sense of emptiness, a sense of depression, not anything to go to," Bourdeau said.

The Glengarry statistics follow a provincial trend in the deaths of teens. On a provincial level, car accidents and suicides account for 47 per cent of all deaths in the teen age group.

Across the EOHU coverage area, suicide and car accidents account for 45 per cent of deaths in the same age group.

In males aged 20 to 44, car accidents were the leading cause of death in Stormont, Dundas and Prescott, while suicide was the leading cause of death in Glengarry and Russell.

"I couldn't say I was totally surprised," said Bourdeau.

He said it has been known for some years that suicide was a problem in the area, adding it is suspected some car accidents are suicides as well.

The high rate of death from motor vehicle accidents also came as no surprise, given the provincial trend.

"I think the motor vehicle traffic accidents come as no surprise at all," Bourdeau said.

No females in Glengarry between 10 and 19 died from motor vehicle accidents during the study period. But car accidents were the leading cause of death in females of the same age group in Prescott, Russell and Stormont.

To address the accident and suicide problem, Bourdeau said family help and social help is needed. "We have to prevent, rather than being reactionary."

The health unit hopes to use youth centres, parenting courses and intervention by educators to help reverse the trend of senseless death.

The health unit has a young adult centre at its office at the south end of Main Street in Alexandria. It also is establishing centres at high schools throughout its coverage area.

The health unit also offers parenting courses in its offices throughout the five counties, including the Alexandria office in Glengarry.

Police charge three with smuggling

Police Briefs

Lancaster OPP and the Regional Task Force arrested three subjects and after an OPP unit patrolling the area surprised the group of smugglers unloading contraband at a marina near Summerstown.

Police seized four vehicles and a large quantity of alcohol and cigarettes.

The arrest came at 8:31p.m. on Nov. 7 after police found the men hiding in a boat house.

Area thefts

On Nov. 7 at 9 a.m., thieves broke into a South Lancaster residence.

Stolen was a video cassette recorder, compact disc player, an amplifier, liquor and silverware.

A boat trailer was also stolen from a marina near Summerstown at 10:37 a.m. Nov 7.

Both incidents are still under investigation.

Car recovered

Police recovered a car stolen from a Main Street, Alexandria parking lot in River Beaudette, Saturday.

The 1993 black Honda was stolen at 11 p.m. and recovered at 1 a.m. after it had been in a minor accident at the intersection of Hwy 138 at River Beaudette.

The car was taken after the owner left his keys on a table at a bar while he visited the washroom. When he came back, the keys were gone and the car was missing from the parking lot.

Held in custody

An Alexandria youth was held in custody after a hearing in Cornwall, Tuesday.

The youth was charged with 11 counts of mischief after tires on 10 vehicles were slashed and defecation was found in a van on Nov. 4.

He will appear in court on Nov. 23 with a second man, John Boisvert, 20, of Alexandria, who was also charged.

Damaged signs

A number of signs were found to be damaged in Green Valley at 10:40 a.m., Nov. 7.

Police do not have any suspects.

Call and help fight crime

Crime Stoppers would like to remind everyone that they are looking for information on all crimes, and not only those highlighted as the crime of the week.

If you have any information of crimes already committed, those about to occur or on the whereabouts of wanted persons, call crime stoppers and you could be eligible for a cash reward.

your anonymity is guaranteed.

When you call Crime Stoppers, you are assigned a code number.

Your call will not be traced or recorded and the identity of the information is never known.

Crime Stoppers is you program and it works

help stop crime by calling 937-8477 and for long distance calls 1-800-265 8477.

Proponents have a plan

(Continued from page 1)

centre once a location is found.

The centre will also have a quiet corner where a phone will be provided to help youths discreetly contact various social service agencies.

The group hopes to have dances to raise funds and is planning a winter carnival on the frozen Mill Pond sometime over the winter.

Combining the groups into one main group will certainly help achieve the goals set up to help area youth, she said.

"This has been the important thing. Now they feel a lot stronger. They have a lot more confidence."

Miller hopes the centre will help with the teen suicide and accidental death problem, which is "huge" across Canada.

"It's a scary problem," Miller said, "Not that this (centre) is a panacea, but it's a help."

C & J AUTO SERVICE



SPECIALS

OIL CHANGE 19.95 + tax up to 5L of oil

TIRES INSTALLED and BALANCED $6

FREE BRAKE INSPECTION and TIRE ROTATION with oil change

We use Valvoline. oil and FRAM filters

WINTER TUNE-UPS Now's the time to book your appointment

182 Main St. N., Alexandria 46-1c 525-3635

Thank You

The Pavlounis Family and Staff would like to express their sincere thanks to everyone who supported them and made our Grand Re-Opening such a success

ALEXANDRIA RESTAURANT PIZZERIA

RESERVE NOW FOR YOUR CHRISTMAS PARTY

Anniversaries, Birthdays, and Special Occasions get a FREE CAKE with reservations 46-1c

Free delivery in town!

127 Main St. S., Alexandria

525-2744 or 525-3075

Rudolph "nose" how to save "doe".



The Glengarry News Classifieds 525-2020



HAPPY BIRTHDAY CAROL
You're How Old???
on November 18th
Love from Herman, Mom and Dad, Susan and all your friends.
46-1p

LOOK FOR THIS



At Participating Alexandria Retailers and fill Out An Application
Christmas Shop in Alexandria
You could Win Great Prizes
This message courtesy of 46-1c

CHAMBRE DE COMMERCE ALEXANDRIA & DISTRICT CHAMBER OF COMMERCE

ÉCOLE SECONDAIRE RÉGIONALE GLENGARRY
212, RUE MAIN NORD, ALEXANDRIA (ONTARIO) K0C 1A0
TÉL.: (613) 525-3315 TÉLÉCOPIEUR: (613) 525-5596

ÉCOLE SECONDAIRE RÉGIONALE GLENGARRY

AVIS À TOUS LES PARENTS

LES BULLETINS DE LA MI-SEMESTRE

ont été remis aux élèves le mardi 14 novembre 1995.

UNE RENCONTRE

PARENTS-PROFESSEURS
(sur rendez-vous)

est prévue pour

le jeudi 16 novembre, de 18 h 30 à 20 h 30,
et
le vendredi 17 novembre, de 13 h 30 à 15 h 15.

BIENVENUE À TOUS LES PARENTS.

Richard Rozon, Directeur — Raymond Legault, Directeur adjoint
Alphonse Lafrance, Président du Conseil — Denise Lalande, Présidente de la Section de langue française
Roger Davidson, Directeur de l'éducation

DENTUROLOGIST CLINIC
CHRIS MARKOU
Licenced Denturologist

Fabrications of DENTURES, PARTIALS and IMPLANTS

Repairs on Same Day 11-tf

Res: (613) 938-7721
Bus: (514) 269-2295

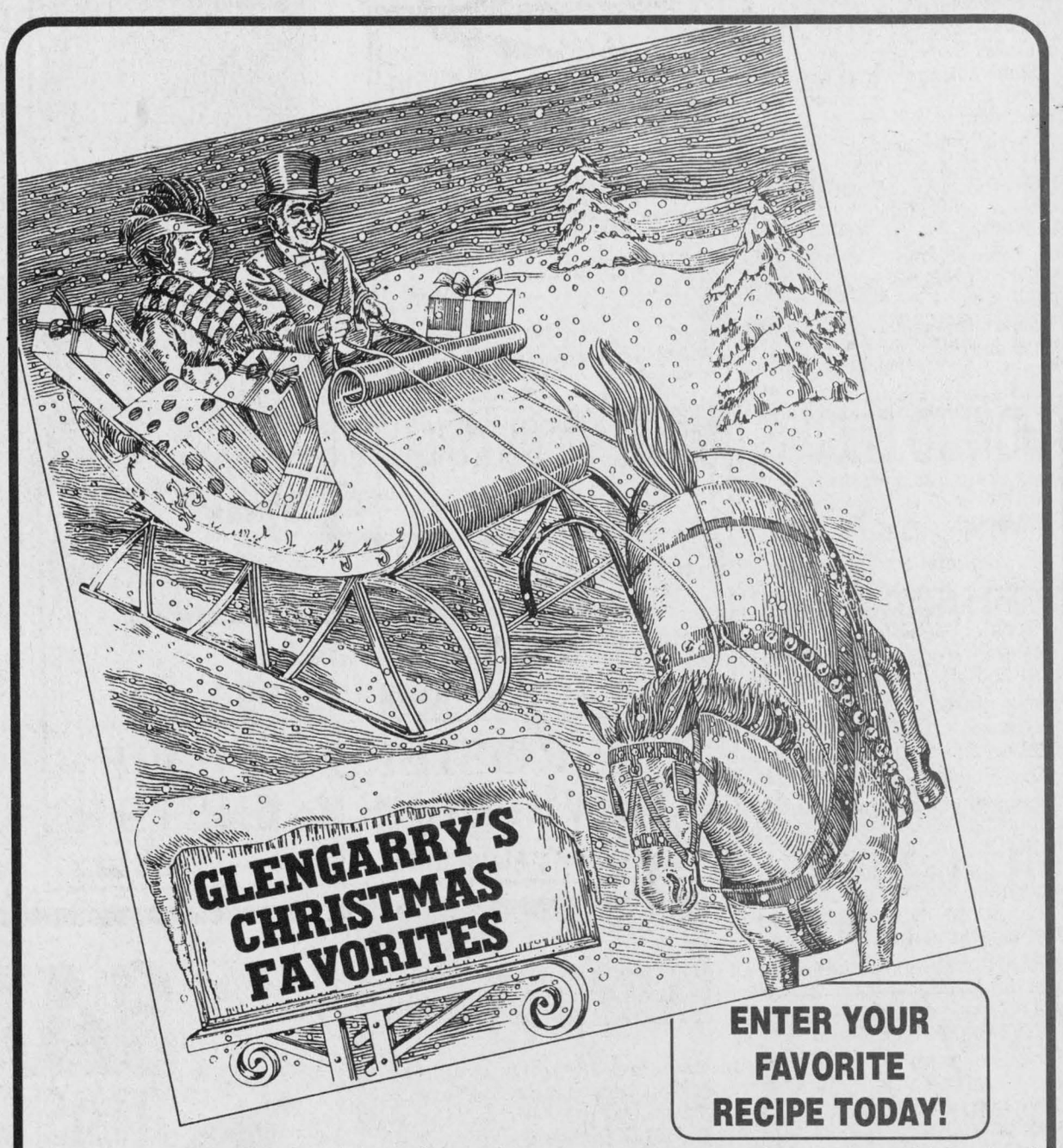

ENTER YOUR FAVORITE RECIPE TODAY!

It's that time again! Time for all the excitement that Christmas brings throughout the county.

This year, The Glengarry News will be publishing a Christmas Cookbook, as we have in years past, and combining it with Christmas carols in both English and French.

The carol sheets will be available for groups to use in Christmas pageants, carolling parties, in fact for any event you may have planned. Call us soon and tell us how many copies your group will need so we can make the printing arrangements.

Send in your favorite recipe so we can publish it and you'll be entered in our draw. You could win a cash prize... 1st prize – $75; 2nd prize – $50; 3rd prize – $35 and 4th prize – $25.

Draw will be held Wednesday, December 6 and the winners notified immediately. Don't forget to put your phone number on your entry.

This Special Christmas Issue will be published on Wednesday, November 29.

The deadline for recipes is Thursday, November 23 and for advertising, Friday, November 17.

The Glengarry News

Tel.: 525-2020 FAX: 525-3824



Pizzeria party

A half-million dollar renovation and extension to the Alexandria Restaurant Pizzeria was officially opened last Thursday night. Joining owner Louis Pavlounis, far left, for the occasion was, from left, Father Luc Bouchard, Pierre Aubry, Georgia Pavlounis, Billy Pavlounis, Mayor Grant Crack, Andre Menard, contractor; Father Sylvester Theoret and Mr. Christos, helper. The project, completed at a cost of more than $475,000 added 1,400 square feet to the Main Street restaurant. Started on May 15 and completed July 15, the addition has resulted in additional staff and new items on the menu.

Staff photo – Joe Banks



A slice of life

The official opening for Pizza-ville restaurant on Main Street Alexandria was held last month. On hand for the ribbon-cutting were (left to right) Alexandria Reeve Francine Richer, Carmen Campeau, Alexandria Mayor Grant Crack, Konstantino Plevritis, Mallory Lutz and Alexandria Deputy-reeve John Hope.

Toy drive spearheaded by local businesses

Business Beat

By Joe Banks, 525-2020

Area businesses are combining resources to sponsor a toy drive for needy children this Christmas.

Scotiabank, Alexandria Ford-Mercury and *The Glengarry News* will be coordinating a toy drive in cooperation with the annual Lions Christmas "vouchers" campaign in which needy families will be given $25 food vouchers which are redeemable for food products at local stores.

Last year the Lions distributed over $12,000 in coupons and more than $1,500 worth of toys.

This year, the businesses mentioned above are spearheading a toy drive. They will be co-sponsoring the promotion of the drive and providing drop-off locations for citizens in the community who wish to donate to the cause.

They ask that any toys donated be preferably new or in excellent condition, wrapped and tagged as to the age group and sex the gift is intended for.

As an added incentive, donors will be given a ticket making them eligible for a draw for an as-yet-to-be-named prize.

Watch for more details of the drive which will be announced in the Nov. 29, Dec. 6 and Dec. 13 editions of The Glengarry News.

Annual tree lighting is a go

Circle that calendar for the evening of Friday, Dec. 1, when the annual Alexandria candlelight parade and Mill Square tree lighting gets the Christmas shopping season in Alexandria underway.

Merger meeting in St. Andrews's

Quinn's Inn at St. Andrew's will be the location tonight for a vital meeting which will see tourism services in SD&G and Cornwall merge into one 12-member body.

Some 18 people have been nominated for the 12 positions on the new board. It will consist of elected officials from each of the tourism sectors of accomodations, attractions, food services and retail. The other three positions will be filled by one representative from the city of Cornwall, the United Counties and one from the parks of the St. Lawrence.

Sheila Olson represents Alexandria at the meeting.

1995 ALEXANDRIA LIONS RAFFLE CALENDAR DRAW

Winners!

FOR THE MONTH OF OCTOBER

$50.00	GUY LEFEBVRE ALMONTE ONTARIO
$50.00	ROBERT LAVIGNE ALEXANDRIA
$50.00	MARIELLE JOLY ALEXANDRIA
$50.00	RENE LAJOIE ALEXANDRIA
$100.00	JACQUES TROTTIER GREEN VALLEY

HOW TO ENSURE GMH REMAINS OPEN

STEP NO. 4

GMH Increases the number of Family Practice Physicians

Dr. Kilmartin from St. Lazare, Quebec, has been working in the hospital's emergency department for several years. In the summer of 1995 he opened a family practice office in Alexandria. His office is located behind the Dairy Queen. Last month he was granted Active Privileges at Glengarry Memorial Hospital.

Dr. Govan from Marathon, Ontario, will be opening his full-time family practice office in early/mid. December. His office is located at the hospital. Dr. Govan will also have Active privileges at Glengarry Memorial Hospital.

Active privileges entitles them to admit their patients for overnight care, send patients for lab and X-ray tests, as well as perform procedures in the out-patient department. In exchange for this privilege, Dr. Kilmartin and Dr. Govan attend medical staff committee meetings and participate in the on-call rotation for other patients who need overnight care in the hospital, but unfortunately do not have a family physician with Active privileges at Glengarry Memorial Hospital.

Dr. Kilmartin and Dr. Govan will be joining Dr's Roman, Nadeau and Jaggassar to the hospital's Active staff complement. The on-call rotation will definitely be much less arduous with the addition of these two new physicians.

The Glengarry Memorial Hospital continues to recruit two more family practice physicians. The hospital has been sending representatives on recruitment tours and physician job fairs. Advertisements have been placed in medical journals. A $1,000 reward was offered and this novel idea generated up to $50,000 worth of publicity across Canada. The hospital also has relocation and incentive grants for qualified physicians relocating to Alexandria. Recently, minor renovations were made at the hospital to temporarily accommodate offices for two physicians.

There have been many inquiries over the past year. The hospital has rejected applications from physicians who refuse to be on-call for inpatients and physicians who have restrictions on their registrations in another province.

The Board of Directors at Glengarry Memorial Hospital has made it their number one goal to recruit family physicians with Active privileges to live and work in Alexandria. The Board believes that family physicians with Active privileges provide the best continuity of care to patients.

As stated in Step #1, the Board strongly recommends community support of family practice physicians who support the Glengarry Memorial Hospital.

GLENGARRY MEMORIAL HOSPITAL

Hwy 43 525-2222

46-1c

COUNTRYWIDE CANADA-WIDE SAVINGS

GREAT PRICES! GREAT SELECTION! GREAT QUALITY! Plus...

NO DOWN PAYMENT!

NO INTEREST Until 1997!

CONTEMPORARY SOFA $699

3-pce. BEDROOM SUITE $399

5-pce. oak DINING SET $799

OCCASIONAL SWIVEL CHAIR $199

Watch for our flyer in your mailbox this week

COUNTRYWIDE MARCEL TV-FURNITURE

369 Main St., South Alexandria 525-3692

FARM FRESH

100% SATISFACTION GUARANTEED

We Reserve The Right To Limit Quantities

Offer expires Sat., Nov. 18

Mon.-Thurs. 9 to 6; Fri. 9 to 9; Sat. 9 to 5

152 Main St., South Alexandria

525-5579

BANANAS 29¢ lb.

CLEMENTINES 99¢ lb.

Red Seedless GRAPES 1.29 lb.

Everyday at GM Goodwrench the price on the ground is the price on the hoist. Period.

LUBE, OIL & FILTER $26.95*

Includes: • Install quality AC oil filter, lube chassis and replace oil with up to 5 litres of GM Goodwrench premium oil • Check and top-up the following fluids: brake, power steering, windshield washer • Complete inspection: tires, air filter, coolant, hoses, windshield wipers, drive belt, battery, lights and indicators.

DONE IN LESS THAN 29 MINUTES OR THE NEXT ONE'S FREE!

*Applicable to most GM vehicles. Excludes synthetic oil and 4x4 vehicles. PST and GST extra. Dealer may sell for less.

FRONT BRAKE SERVICE $109.95*

LIFETIME WARRANTY ON BRAKE PADS.

Introducing AC Delco Brake Pads.

• Replace front pads with genuine AC Delco brake lining, including brake fluid • Machining rotors extra, if required • Inspection of master cylinder, calipers and brake system • While you wait service.

* Applicable to most GM vehicles. Lifetime warranty covers brake pads for as long as you own your vehicle. PST and GST extra. Dealer may sell for less. See dealer for details.

MAINTENANCE TUNE-UP $79.95* (4 CYL) $89.95* (6 CYL) $99.95* (8 CYL)

GM APPROVED PARTS AND LABOUR COME WITH A 12 MONTH WARRANTY WITH INSTALLATION.

Includes: • Install quality AC spark plugs • Check: air and fuel filters, belts, hoses and PCV, ignition wires and cap • Visual battery check • Electronic engine analysis • Road test • While you wait service.

* Applicable to most GM vehicles. Excludes Platinum Plugs. PST and GST extra. Dealer may sell for less.

GOODWRENCH EXHAUST SYSTEM $122.95*

MUFFLER GUARANTEED FOR AS LONG AS YOU OWN YOUR VEHICLE.

• 1 year guarantee on "all other" parts and labour • Complete replacement of intermediate pipe, muffler, tail pipe and clamps • All labour included • Specifically designed for GM vehicles • All makes available • While you wait service.

* Applies to 87-89 Sunbird/Cavalier, 4 cylinder. PST and GST extra. Dealer may sell for less.

CHEVROLET OLDSMOBILE GEO

GM Goodwrench Service Plus

EXPERT SERVICE · HONEST PRICES

PONTIAC BUICK GMC Cadillac

Raisin River Country

Sacrifices of vets did not go unremembered

Williamstown

by Sue Harrington
347-2279



The book said to "Bless 'em all," and we did, on Saturday. First it was the ceremony at the cenotaph at 11 a.m. and then the special tea held at the high school in the afternoon. The sacrifices made by so many of our local men and women during the two World Wars did not go unremembered this year in Williamstown.

The threatened cancellation (due to illness) of services at the cenotaph spurred locals into action and a simple, but heart-rendering ceremony took the place of the parade and usual fanfare. Yet a good number of Williamstowners turned out nevertheless. A few signs tacked on local establishments and a couple of message-mouths: Who needs radio an newscolumnists here?

As wreaths were placed by representatives of local churches and local families, I had the feeling that the roots of this community are so long and so strong that nothing will ever change them. Several generations of those who had lost family members in the wars were present to carry on the tradition of participation in Remembrance Day services. Sadly, however, as Eric Urquhart remarked, this was the first time without a wreath in memory of Monroe Grant, following years of dedication by his sister, the late Edith Grant.

The afternoon's events at Char-Lan, sponsored by the Char-Lan DHS Heritage Committee, honored 25 women from the area who had been in the services during the two wars. And as so often happens, following the publication of the names in last week's column, hey presto, suddenly there are four more submitted! Although too late to be included in the special commemorative book, the latecomers will be recognized with add-ons to the beautiful plaques made by Raymond D'Aoust and unveiled at the ceremony by Annette MacDonald.

The ceremony and tea attracted close to 150 people and brought together old friends who hadn't seen each other for many years, along with organizers, school officials and students. It was a memorable event, indeed, and Una Thain, Ann Gibbs, and Soni Sandilands are to be congratulated for all their efforts in making it such a success.

* * *

The book," Bless 'em all," which was distributed to those at the tea, is a wonderful keepsake. It contains biographies and photos of the women who were honored, and some of the stories are fascinating. So many of us had no idea of all that these ladies did during the war years - true pioneers they were, and made of very strong stuff.

* * *

Nettie MacDonald, who, at the age of 97, was the oldest of those honored at the ceremony, told me she would like to thank all who remembered her birthday in August with cards and congratulatory messages.

* * *

The cafetorium at Char-Lan was wonderfully decorated for the tea, using Remembrance Day artwork from various elementary schools in the area. Also used were a mountain of gourds, pumpkin centrepieces and bales of hay - all recycled and recyclable. That's right! You did see that little yellow, warty gourd before. It's been at a local wedding, another tea, and still has a way to go before retirement!

* * *

A general meeting of all members of the Sir John Johnson Manor House Committee has been called for tomorrow (Thurs.) morning at the house at 9.30 a.m.

Anyone in the community who remembers the gardens at the Manor House (regardless of era) is asked to come along to the meeting to tell Parks Canada officials what things were like. A study of the gardens is being undertaken and your information would be greatly appreciated.

* * *

Notecards of the Manor House, designed by local artist, David Stones, are being sold by the committee in a fund raising effort. The cards, which are blank inside and thus suitable for all sorts of scribbles, are available at the Manor House, or by calling me.

* * *

BLITZ! Thursday, Nov. 23! Between the hours of 5 p.m. and 6.30 p.m. students from Char-Lan High School will be calling on homes in the village to canvass for the Diabetes Association. Please encourage these young people to be our volunteers of the future by welcoming them appropriately.

DESPERATE! I still need canvassers (adult) for the outlying areas around Williamstown to conduct a one day blitz (also Nov. 23) and ideally at the same hours mentioned above. If you could help me out with this, I will be eternally grateful!! A few hours of one day only. What about if I offer refreshments when you hand in your packets? Please call.

And no, I don't have diabetes, either!

* * *

Under the Williamstown Bridge (with apologies to Helen Sloan), Jim Campbell and Elizabeth Marjerrison were first; Albert MacDonald and IsobelLarocque were second, and Jean Murray and Jean Campbell were third.

* * *

As this is being written, bets are being taken on the weather for tomorrow, and already I am wondering about birds. You see, I've just learned from Martin Bowman that cold fronts bring all kinds of birds with them.

On Sunday, for instance, after that amazing switcheroo weather, Martin had 19 species at his place on the 2nd concession. The first red polls arrived, along with lots of cowbirds, and a couple of loners - a robin and a grackle.

But one bird stood out. A fox sparrow, so called because of the foxy color of its tail, made its first visit. The largest of the sparrows, the fox sparrow breeds in arctic and sub-arctic bogs and was passing through on its way south.

By the way, all indications point to a good winter for birds, so get those feeders stocked and start stalking them!

* * *

Turn your televisions to the Valley Farmer this Sunday (Nov. 19) at 11 a.m. or set your tapers if you will be at church. Featured will be the Char-Lan Foodgrains Bank project and you just might see some people you know!

* * *

With the snow come the snowmobiles and the Glengarry Snowmobile Club invites you to its opening dance being held at St. Raphael's Parish Hall on Nov. 25 at 9 p.m. Everyone is welcome, and the music will be provided by DJ.

* * *

Report cards will be distributed tomorrow evening (Thurs) at Char-Lan High School from 6.30 to 9 p.m. when parents will have the opportunity to chat with teachers and each other.

Please bring along your grocery tapes from Farm Boy and Maynard's YIG in order to help the School Committee raise money.

Tickets are also being sold on a beautiful "Crusader" afghan which will be raffled at a later date, and 50-50 tickets for a draw to take place Dec. 18.

At a recent school committee meeting at Char-Lan, board member Claude Shaver, explained the safe schools' policy now in place. Local resident Bill Fielding, president of the school committee is also on the safe schools' committee.

Art Buckland, chairman of the Public Board, explained the board's response to the Sweeney Task Force on School Board Reduction.

* * *

Congratulations to Hilda Lullwitz on receiving (in absentia) a service award pin at the United Counties Recognition Dinner held in Avonmore on Nov. 4. Hilda has worked at the Williamstown Library for more than 10 years.

Congratulations, too, to Gillian Horgan on becoming a Canadian citizen at ceremonies held Nov. 7.

St. Andrew's Ball set for Nov. 25

Martintown

by Martha Merchuk
525-4177



The annual firemens' dance will take place this Saturday, Nov. 18 from 9 p.m. til 1 p.m. This event is the major fundraiser of the year and proceeds go towards buying new equipment.

Donations will be gratefully accepted at the door. Please support this event, hopefully you will never need their services, but if you do, it's nice to know that they are there.

Music will be provided and a light lunch will be served.

Glengarry Pipe Band

The Glengarry Pipe Band cordially invites residents to their annual "St. Andrew's Ball" to be held at the Martintown Community Centre on Saturday, Nov. 25.

Cocktails at 6:15 p.m. and the "haggis" will be piped in at 7 p.m. There will be a choice of roast beef, turkey and full "haggis fare".

Dancing will start at 9 p.m with music.

The guest of honor will be Connie Blaney and the following will be featured: MacCulloch Dancers, Colin MacLennan, Ed Bush, the 1995 U.S Pipe Band and Canadian Pipe Band.

Dinner and dance tickets are $20, dance only $6. Tickets are available at Don Ross' gas bar and at Danskins in Maxville.

Martintown Horticultural Society

The society members held their annual pot luck supper at the community centre on Nov. 1.

With so many members attending, there was a great variety of different food to sample and after coffee and cake, the regular meeting started.

President Eugenie Rossell welcomed Elaine O'Connell and Sharlene Bennet who have just joined the society and also welcomed the district director of the O.H.A., Thelma Woosey.

The evening ended with an auction of things donated by members which is always fun. The president thanked all the members who helped make this an enjoyable evening.

Martintown Goodtimers

Following are the results of the last two euchre parties: Oct. 26 – First ladies, Yvonne Jarvo; second ladies, Marie Brabant; third ladies, Jean Smith. First men's, Howard Eamon; second men's, Hormidas St. John and Lucien Theoret; third men's, Rolland Seguin. The 50/50 draws were won by Edward Ukraintz (twice), Rolland Seguin and Stephanie Dupuis. The door prize went to Bill MacMillan.

Nov. 9 – First ladies, Claire Flaro; second ladies, Helen MacMillan; third ladies, Onagh Ross. First men's, Rolland Seguin; second men's, Joe O'Keefe and third men's Fern Brabant.

The 50/50 draws were won by Charlotte Brabant, Kay Theoret, Marie Brabant. The door prize was won by Onagh Ross. The special draw was won by Ethel MacKinnon.

The next euchre will be held on Nov. 23 at 1:30 p.m. at the community centre.

Savings are BIG when you use The Glengarry News Classifieds.

Our Classifieds Get Results

FERN RICHER
Will Buy Crippled Or Disabled Animals
I WILL PAY $50 DEPOSIT IN ADVANCE WITH VET CERTIFICATE
Crysler, Ont. K0A 1R0
Permit #0505
1-613-987-5344
14-tf

Ofate Fair Lancaster
SHOP LANCASTER
Sat., Nov. 18 to Fri., Dec. 15
AND YOU COULD WIN
$1,000 IN LANCASTER BUCKS
Lucky Bucks are merchandise certificates
Bucks may be spent at winner's choice of participating merchants
14 LUCKY BUCKS DRAWS!
Lancaster & District Chamber of Commerce
1X$200
3X$100 10X$50

CHAR-LAN DISTRICT HIGH SCHOOL
REPORT CARDS
Parents are invited to pick up report cards and meet with the teachers
on
Thursday, November 16
From 6:30 p.m. to 9:00 p.m. 46-1c

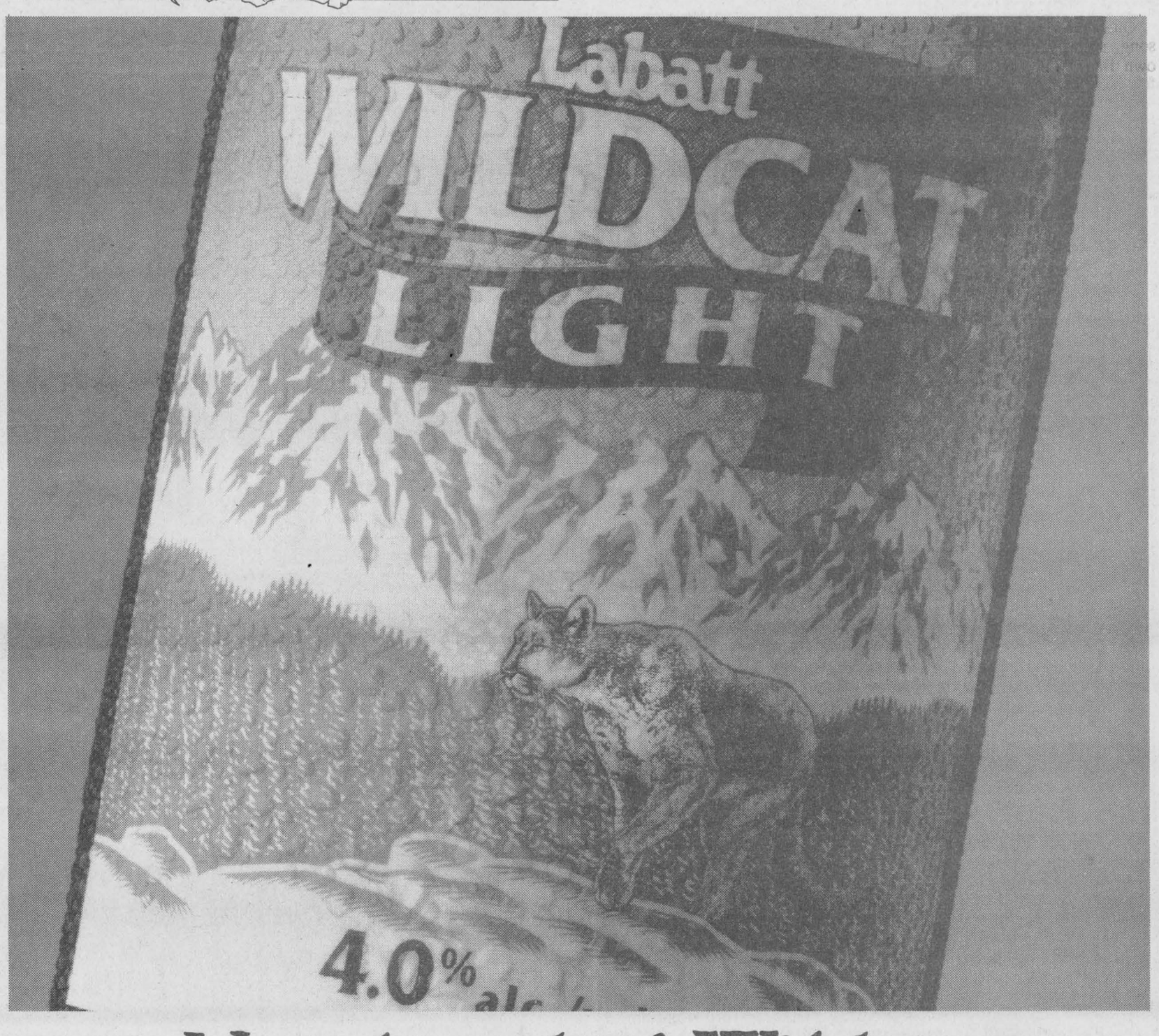

New breed of Wildcat invades Ontario beer stores.

Introducing easy-drinking Wildcat Light. Get 24 for less than $24.

Size	Wildcat Light Prices	Regular Light Beer Prices	Your Savings
12 pack bottles	$11.85	$14.98	$3.13
24 bottles*	$23.65	$27.95	$4.30

Labatt
Good things brewing.

Includes all taxes and deposit. Prices subject to change without further notice. *Cost for 2 x 12 pack bottles.

Students leave school to work with parents

By Lynn McCuaig
News reporter

All across Ontario, Grade 9 students traded their class rooms for board rooms and operating rooms last Wednesday.

The students were given the day off school to go to work with parents or relatives to see first hand what its like to hold down a full-time career.

Instead of learning job skills from a text book, the students were shown how their reading, writing and arithmetic will work for them when they leave school.

Cassie Depratto, a Grade 9 student at Glengarry District High School, put in a half a day of work with her mother Cathy at the Eastern Ontario Health Unit and the other half with her father Mike at the Glengarry Sports Palace.

Since Cassie already works after school at the canteen at the arena, she was given an overview of administration and accounting in the office. At the health unit, she was shown a range of jobs in the health care business.

"I've always kind of wanted to know what my mom does all day," Cassie admitted.

"I knew she answered the phone a lot."

And after spending the day with her mother, Cassie knows her mother does a lot more than chat on the telephone.

Cathy, a coordinator for the home care program, works with many aspects of the health industry making sure home care clients are receiving services when they need them.

From physical and occupational therapists to data entry, Cassie and five other students who spent the day at the health unit, were introduced to a number of careers available within one building.

With the dependency of one person's work on the other, the students got a good feel for the importance of interaction between co-workers.

"We were hoping they'd get the idea of teamwork," Cathy said. "Everyone has their place to get the job done."

Teamwork is a skill that also plays a big role at Glengarry Memorial Hospital, where another handful of students visited.



Cassie Depratto (left) spent the day at the Eastern Ontario Health Unit working with her mother Cathy (right).

Jason Kennedy spent the day with his mother Sandra, an emergency nurse at the hospital.

Like those at the health unit, students at the hospital were given the full tour of job opportunities available within the hospital.

They learned about x-ray technology, laboratory technicians and even maintenance work in the hospital's boiler room.

"We tried to let them see the whole hospital," Sandra said.

Students were given a chance to have their lung capacity measured and heart rate monitored as they visited each section of the hospital.

"It's like one big health class," Jason said.

Although he's not sure if he's interested in the medical field, Jason learned just how important it is to stay in school is you want to work in a hospital.

And after talking with professionals at the health unit, Cassie is also gearing up for a long educational ride.

"I know if I want to take something I'm going to have to work hard and keep my grades up," Cassie said.

Char-Lan Foodgrains effort featured on Valley Farmer Sunday

By Greg Kielec
News editor

The efforts of area farmers to raise money to fight world hunger, will be featured on CJOH TV's Valley Farmer program on Sunday.

The half-hour long program, slated to start at 11 a.m., will feature the entire Oct. 28 harvesting effort of the Char-Lan Foodgrains Bank, according to Paul Meldrum, producer and host of the popular farm program.

The effort, which netted 132 tonnes of corn from a 40-acre crop in Lancaster township, raised $104,000 to help fight world hunger.

The Valley Farmer program will show footage of the combines — seven strong — harvesting the crop of corn for the food grain bank, the mile-long train of tractor-towed gravity boxes full of corn and the unloading at the corn dryers.

Also featured will be interviews with one of the organizers, Mackie Robertson, and Al Kehler project co-ordinator of the Canadians Foodgrains Bank and the ceremony involving local church leaders.

"It's a nice celebration of how a community works together to do something for someone else," Meldrum said.

Local farmers donated their time to plant the crop on Concession 4 of Lancaster township, non-farmers donated money for seed and fertilizer as well as people from 16 churches in Glengarry county.

Seven combines worked for 75 minutes to harvest the crop that would normally take one farmer an entire day to combine.

Councillor questions hiring

(Continued from page 1)

"I certainly not opposed to the idea. I think it's fantastic. But it's certainly got to fit our policies," Belair-Abrames said.

Crack defended the actions of the chamber. He said it was imperative the chamber hire a coordinator as soon as possible to take advantage of disgruntled Quebec businesses considering moving out of the province.

"A lot has happened — a lot quick," he told council members.

And he said the project is a chamber initiative, not a town initiative.

But Belair-Abrames disagreed, stating the woman "won't be representing Green Valley." She will be representing Alexandria, she said.

Crack urged council support the project, but said members need not decide immediately. He suggested council members review the progress of Murray after a few weeks to determine if the initiative is worth supporting.

Reeve Francine Richer said Belair-Abrames, chair council's industrial commercial committee should have been invited.

Councillor Fern Seguin proposed that Belair-Abrames be named as council's representative on the chamber, replacing him as town council's representative,

"I kind of feel like I'm out of place there," Seguin said.

The proposal was endorsed by council in a resolution later in the meeting.

Chamber hires officer

(Continued from page 1)

hitting has a certain value," Leclair said in supporting the move. "We need people making phone calls."

Mayor Grant Crack, who was invited to the chamber meeting, said that he too supported the move and indicated that he and the town's representative on the chamber, Fern Seguin, would speak to council at its next meeting to see if there was any way the municipality could help.(See related story)

Aubry asked the group whether trying to entice business would be seen as "insulting" by Quebecers.

"Quebec certainly sings their own song, so why can't we wave our own flag?" Leclair replied. Crack felt Aubry's point was valid, but pointed out that New Brunswick Premier Frank McKenna was already exploiting the uncertainty in Quebec "on a political scale."

Murray was hired for the position after a suggestion by both Crack and Banks at the meeting that she may be qualified for the job. She was officially hired by the committee on Friday, Nov. 10 and began her duties Monday.

Murray, a teacher by profession, sits on the North Glengarry Economic Development group, has worked as a strategic planner for the South Nation Conservation Authority and was a senior sales director with an electronics supplier.

She has further backgrounds in public relations and has most recently sold shares for the Seaway Valley ethanol cooperative and Internet packages for Glen-Net Communications. She also teaches French as a second language.

Part of her job will be to contact ex-Montrealers living in Glengarry for possible leads.

Anyone with information on companies thinking of relocating or expanding out of the province can call her at 527-1258.

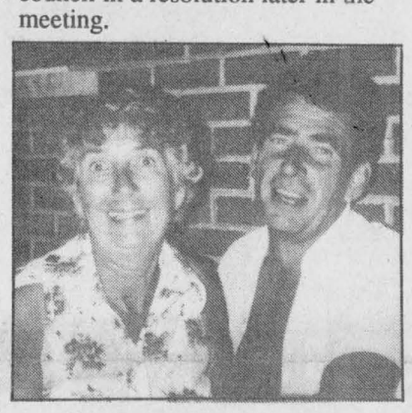

42 Years and still smiling!!!
Happy Anniversary Nov. 11
Love from your Family 46-1p

Too Late To Classify

LOST: Holstein calf, approx. 400 lbs. south of Glen Roy, on Nov. 12th. Call Rory or James McDonald 525-2307 46-1-tlp

FOR SALE: Snowblower, 3 hp $750. Call 525-4191 46-1-tlc

Get in control for the Holidays
10 week Program
in
MAXVILLE
at
St-Michael & All Angels Church
Main Street
Wednesday, November 22, 1995
6:30 p.m.
New members Please Pre-Register
1-800-267-9939
Weight Watchers®



©1995 Weight Watchers International Inc. All rights reserved. Weight Watchers is a registered trademark of Weight Watchers International, Inc. 46-2c

THE MOOSE HEAD GALLERY
Hand Carved Figurines and Christmas Ornaments
By David Noseworthy
Hours
1 p.m.-6 p.m. Thurs.-Sun. or by Appointment
20373 Old Montreal Rd. South Lancaster
347-1086
45-7c

Antiques & Collectibles in a Victorian Country Home
25% OFF ENTIRE STOCK UNTIL CHRISTMAS!



Give a unique Christmas Gift - a treasure from the past!
Come, browse and enjoy the beauty of carefully restored or primitive antiques on display
OPEN WEEKENDS
from 10 a.m. to 5 p.m.
Closing for the month of January!
SWEET NOSTALGIA
132 High St. (Route 34)
Vankleek Hill, Ont.
(613) 678-5367



ABRIS penguin SHELTERS
CAR SHELTERS
•15-gauge Galvalume heavy-duty frame
•Fabrenne high standard cover
•Extra strong anchors
•Reinforced roof structure
•6½ ft. door clearance
EASY INSTALLATION
ROY'S POOLS
Sales and Service since 1956
410 Seventh St., Cornwall
933-0411
36-1c

It's Planting time....
Plant a classified ad- and watch savings grow!

LIQUIDATION SALE
OVER 2000 ARTICLES OF WOMEN'S CLOTHING, SPORTSWEAR, FOOTWEAR AND ACCESSORIES



BLOUSES, PANTS, SKIRTS
Sale Price From $45
WINTER COATS
Microfibre and Wool/Cashmere
Starting From $135
DRESSES
Large Selection
$50 to $150
SPORTWEAR
Brand Names
New Arrivals
SAVE 20% to 60%
SAVE 30% to 60%
PLUS SIZES
34 to 44
New Arrivals
LINGERIE and ACCESSORIES
20% to 50% off
SHOES and WINTERBOOTS
50% to 75% off
CHRISTMAS GIFT ITEMS
All sale priced
•Gloves
•Isotoner Slippers
•Negligees
•Housecoats
GRAB RACKS
9.95 and 25.00

BRIDES 1996
The new styles of Bridal Wear are now arriving at the store. Make plans to visit us soon or early in the New Year to view our selection of Bridal Wear and accessories for the complete Bridal Party. Due to the increase of Bridal and Formal Wear business in 1995, we are now making plans to expand our services to assist our Future Brides when planning that special time in their lives.



K & W ASSALY
129 Main St. E. Hawkesbury, Ont. 632-2717
PHASE II POUR HOMME

Wayne Burge sees it your way.

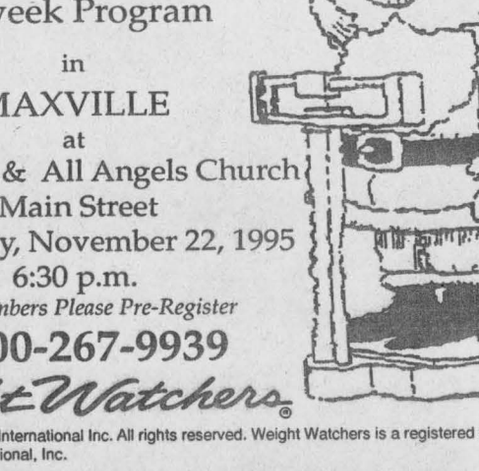

Winter's ready. Are you?
PRE-WINTER MAINTENANCE SPECIAL
Lube, oil & filter
Test Antifreeze level & strength
Top up other fluids
(Windshield - Brake - Transmission - Power steering)
Rotate tires
Set tire pressure
Check lights, hoses & belts
$34.95 + TAXES
Plus, get a FREE brake inspection
FREE jug of windshield washer fluid
ASK US FOR DETAILS
MIDAS The way it should be.
MUFFLERS - BRAKES
ALIGNMENT - SUSPENSION
871 McGill Street, Hawkesbury
613-632-2701

Local dairy farmers taking home the silverware

Maxville

by Gordon Winter
527-2888



Local dairy farmers have been earning prestigious awards for herd management and production. Topping the list for the herd management award in Glengarry was Peter Hess while Jack Fraser had the next highest score. It was of interest to note that the former Gwen McIntosh of St. Elmo was also listed in partnership with her husband, Kirk Rombough of Bainsville.

This award is based on milk value, udder health , age at first calving, calving interval, longevity and herd efficiency.

In the production category, the herd of Dora, Thomas and Werner Bill had the second highest BCA in the county with 234.0. Peter Hess was fourth with 217.3 and Jack Fraser was sixth with 212.0.

It is interesting to note that both the Hess and Bill families are from Switzerland and to consider how they have adapted to Glengarry farming methods with large Holstein herds.

For those who are unaware of the name change, the Friesian part of the name of the Holstein breed has been dropped.

* * *

John and Edith Brabeck, 5th Con. Roxborough were in Guelph for Nov. 7th when their daughter, Elizabeth, was the guest lecturer at the School of Landscape Architecture at the University of Guelph.

Elizabeth is a lawyer as well as a landscape architect and she and her husband live in in Annapolis, Maryland, where she has her own business.

The second book she has co-authored is entitled "Rural By Design" and in addition, Elizabeth has had several articles published. We congratulate her on these achievements and extend the same to her proud parents.

* * *

On Nov. 5h, Michael James Chapman was baptized at St. Michael and All Angels Anglican Church during the morning eucharist. His mother, the Rev. Jan Staniforth officiated, assisted by his father, John Chapman and brothers, David and John Haig.

The members of the ACW of the church wish to thank everyone who attended their fall bazaar and luncheon. Without their support, these events could not be the success they are.

* * *

Bob and Pat Haggart, part-time residents of the village have a new granddaughter down in Charlottetown, P.E.I. Her parents are Carole and Peter MacFarlane, her name is Mary-Lynn Jessie and she is a sister for Ethan.

* * *

Carole Williams had a few days of holidays left and enjoyed them in beautiful and sunny Bermuda. She was accompanied by her sister, Dawn Thomson of Toronto.

* * *

Reeve George Currier did not get home quite as soon as expected but is home now and is extended best wishes for a speedy recovery.

* * *

Our Indian summer last Saturday was a short one but with the temperature reaching 17°C, with plenty of sunshine and following a snowfall, it must be declared official. The snowstorm which quickly followed the rain that evening was a bad one. The MacCulloch Dancers flew from Ottawa Sunday morning so the bad driving conditions were a concern for some parents. Betty McIntosh was one who accompanied the group to Florida.

Kenyon Township in the spotlight

Kenyon township is one of two Eastern Ontario counties spotlighted at "Igniting a Spark," a retreat for community leaders held in Morrisburg Nov. 4-5. Councillor Blair Williams represented Kenyon township during "A Showcase of Rural Communities: Where Things are Happening."

Williams stressed the importance of councils being the voice of the community. Public participation – through open meetings and advisory committees – is the key to effective government.

Kenyon Pride Day is a success story of community involvement. On Earth Day in the spring, 350 people join together to clean up the roadsides. The Kenyon Newsletter is the hub of effective communication. This newsletter is created by Kenyon's own talented people and distributed four times per year.

Kenyon works closely with the North Glengarry Economic Association, which includes Alexandria, Maxville and Lochiel. A tourist guide including map and attractions was recently produced. "Ten steps to Community Action," a leadership skills course, is enthusiastically supported by Kenyon township. Twenty-four participants began this course at the end of October.

Particularly proud of its past 200 years, Kenyon township is preparing for its bicentennial celebrations in 1998. Looking to the future, Kenyon is guided by its strategic plan including a vision, mission statement and goals. Forward-thinking Kenyon is on the high-tech path and one of the first townships on the electronic bulletin board.

Also attending from the Maxville area were Jack Fraser, 1995 graduate of the Advanced Agricultural Leadership Program and Di Jaggassar, who has just started this two-year program through the University of Guelph, The Foundation for Rural Living, and Ontario Ministry of Agriculture, Food and Rural Affairs.

* * *

The Maxville War Veterans Club held its annual Armistice Day service at the monument on Sunday at 2 o'clock. In spite of the snow and cold, a good crowd was present. Ivan Coleman served as chairman, Shawn MacRae was the piper and Debbie Schmidt, the trumpet player.

After the singing of O Canada, the Rev. Ed Gratton read a scripture passage and Father Marc Piche, prayed.

The Hon. Noble Villeneuve, MPP was able to be present and spoke briefly on behalf of the provincial government.

After the Last Post was played, the two minutes of silence was observed followed by Reveille. Joe Rolland read In Flanders Fields and the piper played Amazing Grace.

Many attractive wreaths were placed at the foot of the monument. Mr. Villeneuve was first, followed by Edythe Coleman representing the mothers, Joe Rolland, the Maxville War Veterans and Councillor Donald Cumming the village of Maxville. The others which followed may have been placed by those representing absent donors. The Township of Roxborough, the Township of Kenyon, Scotia Bank, Maxville CWL, St. Bernard's School, Maxville Scouts and Beavers, Maxville Brownies and Guides, Velma Franklin,, Grace Doth, Lucia Jasiewicz, Joan Siwik, Edith Kiteley, Gladys Durocher, Edgar Currier and Joe Rolland who also placed one in memory of the unknown soldier. Ray Rolland was the last to place a very special one in recognition of the 50th anniversary of the signing of the Armistice at the end of World War II.

All were invited to the curling club for refreshments afterwards.

* * *

In last week's Lions Club Calendar draw, the following were the winners: Claudette Levac, St. Bernardin, Joanne McRae, Moose Creek, Garry Villeneuve, Monkland, Micheline Ouellette, Cornwall, Laurent Thauvette, Moose Creek and Diane Nixon, Gail Lafrance, Joanne Bissonette and Laurie Nadon, Cornwall.

* * *

The Santa Claus parade sponsored by our Chamber of Commerce will be held this year on Nov. 19. All participants in the parade are asked to assemble on the Manor parking lot at 1 p.m. in order to leave the lot at 1:30 p.m. The usual route will be followed to the complex where Santa Claus will meet the children and where hot chocolate will be served. Because of the renovations, the organizers will be unable to serve hot dogs this year.

The theme for this year's parade is "Let's Count our Blessings" and the floats should be assembled with this theme in mind. The judges will award the prizes based on originality, representation of theme and workmanship.

* * *

The Maxville Rainbow Women's Institute discussed teen activities at its first fall meeting on Oct. 23. The next meeting will be held on Nov. 20th. Everyone is welcome. For more information you may phone Helen McIntosh at 527-3217.

* * *

Under the SOS program at the Manor, the following are the activities planned for the immediate future.

On Nov. 16, the Life Saver Course will be given by St. John Ambulance from 1-4:30 p.m.

On Nov. 18, the new bridge club gets under way at 1:30 p.m. and will continue every Saturday until further notice.

On Nov. 23, the Diners' Club meets at 12:30 p.m. and the menu will be a German Fest one. A representative from the Addiction Research Foundation will speak on prevention and intervention of alcohol and drug problems in seniors.

* * *

With winter more or less here, there has been a great deal of activity at our bird feeders. I was able to obtain some excellent suet from a friend and already the downy and hairy woodpeckers and the chickadees are enjoying it.

Our old wood box has been in storage in the stable for many years and now I have it out, on its side, under a pine tree. I am feeding cracked corn in it, and it seems to be proving an acceptable feeder, for the ground feeders especially.

Last Thursday, after a light snowfall, a female cardinal was here looking over the feeders and sampling the sunflower seeds.

I had a bigger surprise this morning when a big, plump male robin appeared outside the window. It wasn't interested in any of the seeds but it did find a neighbor's cranberry bush and spent some time eating the red, frozen fruit.

There were a few tree sparrows here for a few days. They are the ones with the brown "stick-pin" marking on the breast.

Last Friday, I saw two large flocks of snowbirds (buntings) in the country. It seemed early for them. I have always remembered that the late Archie Hughes told me that the sighting of these flocks meant a storm was coming. Sure enough, we had that one Sunday morning.

* * *

The tradition of deer hunting has continued down through the years. Eighty-five years ago several hunters were away. With an educated guess, three of them were Alex H. Robertson, Bill "Dooley" McMillan and Peter Munroe who farmed opposite the high school.

A serious accident occurred at our railway crossing on Main Street seventy years ago. It involved an Allen family from Cassburn. Mrs. Wellington Allen was a Barr[illegible] from here, the sister of Mrs. Andrew Fisher, Mrs. Alex Danny Stewart and Mrs. Bert McDougall. However, the details of the Auld Lang Syne item are not quite correct. Dean Allen did not die and is still living and married to the former Joyce Urquhart of Dunvegan. It was a baby of the Stanley Allens who was killed.

Herb Tracey was a tailor here for many years. Not many readers will remember when cars had to be cranked to get them started. The crank was inserted into a hole below the radiator and given a few quick turns. Sometimes, something was at fault and the crank would turn with great force, in this case, breaking Mr. Tracey's arm.

Michel Menard D.D.
Denturist

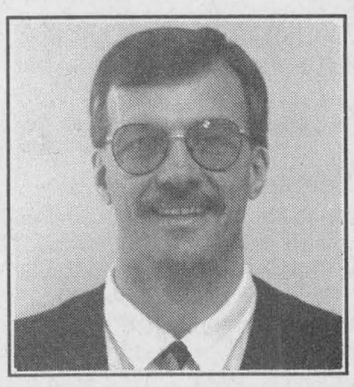

Soon to celebrate 20 years in Business

- Immediate Appointments
- Dental Repair
- Complete Partial and Soft Plates at *"Smiling"* Prices
- Ontario Social Services accepted with authorization form

50 Ste Catherine, St. Polycarpe, Que. 15-tf **(514) 265-3332**



MACLACHLAN-MCDONELL

Lyall and Elizabeth MacLachlan, Williamstown are happy to annouce the marriage of their daughter Nancy Mary to Christopher Todd son of Chris and Yvonne McDonell, Glen Nevis. The wedding took place July 8, 1995 at St. Andrew's Presbyterian Church, South Lancaster. Nancy and Todd are residing in Dunvegan. 46-1pd



Fill your Christmas stockings with bargains in the classifieds.

OPEN HOUSE

Talk with Cornwall Campus staff and students in our Schools of Applied Arts, Business, Health Sciences, Human Studies, Engineering Technology and Trades and Continuing Education

Check our our labs, facilities and Open Learning Centre.

Career counsellors will be available to discuss your career options and campus tours will be conducted/

WEDNESDAY NOVEMBER 22

10 a.m. - 2:30 p.m. - 6 to 9 p.m.

St. Lawrence College Saint-Laurent Brockville Cornwall Kingston

SCRAP METAL

We pick up all
- METAL
- SCRAP VEHICLES
- AG EQUIPMENT, ETC.

Call Doug

Res.: **(613) 874-2763** 21-spk



Happy 50th Anniversary
Alice and Duncan Robinson
Green Valley
Love from all the Robinsons and the Quesnels

"MAY JESUS AND MARY ALWAYS BE PRAISED"

ANNOUNCING THE FOLLOWING NEW TITLES FOR 1995

1- Rev James McNally Partial Church register 1836-1865 & Name Index
Baptisms for 1855-1857, Marriages for 1836-1865 over 75 pages, Alphabetical cross referenced Index about 700 names has some additional references. Write up on James McNally, for the Counties of Prescott and Russell.
COST- $30.00 Can.+ $3.50 P&H $22.00 US + $5.00 P&H;

2-1994 Addenda, to the Title Guide of Local Histories 1992 Revised Edition
listing about 36 titles, (1992-94 period) for the S.D.& G. area, other titles of interest not listed in the 92 edition, title, author, location index, over 75 pages.
COST- $25.00 Can. + $3.50 P&H $20.00 US + $5.00 P&H;

3-The Glen-Ann-Life Index 1961-1995.
A comprehensive Article, author name index of the 34 issues of the Glengarry Historical Society Annual 1961-1976 and Glengarry Life 1976-95, 38 pages.
COST- $10.00Can. + $3.50 P&H $10.00 PPD Us Funds

4-Duncan McKay Family tree chart
size about 2 feet by 23 feet, lists 9 generations in part, about 800 descendants with dates of birth, death, marriages, name of spouse,
******SPECIAL OFFER on McKay Genealogy Chart Til Dec. 31, 1995******
COST- $25.00 PPD Can. or $20.00 US Funds PPD, or 5 copies for $100.00 Postpaid
after Dec. 31, 1995 Cost each $40.00 ppd Canada or $33.00 ppd US funds
5-Available LATE NOVEMBER

"Some descendants of Duncan McKay of lot 14-6th Lancaster township, 1757-1995."
about 550 pages, FAMILY HISTORY OF THE DESCENDANTS OF DUNCAN MCKAY 1757-1810 AND HIS WIFE CATHERINE MCDONALD 1757-1822 OF LOT 14 IN THE 6TH LANCASTER, THEIR THREE CHILDREN; NORMAN, JANET, JOHN, COVERS 9 GENERATIONS, OVER 1300 INDIVIDUALS, NAME INDEX, DOCUMENTATION FROM LOCAL CHURCH RECORDS, GRAVESTONE INSCRIPTIONS, OBITUARIES ,MARRIAGES, 6 appendices. This genealogy is set up as a work copy for interested readers,
******SPECIAL OFFER on McKay Genealogy Book Til Dec. 31, 1995******
COST- $50.00 + $4.00 P&H Canada or $43.00 US Funds PPD
after Dec.31, 1995 Cost each $65.00 + $5.50 P&H Canada or $50.00 US Funds + $6.50 P&H,
6-Available DECEMBER

St.Joseph's Catholic Church Records 1904-1928, Lancaster, Ont.
WITH NAME INDEX, about 500 pages,Baptisms, Marriages, Deaths, January 1904- February 1929. No deaths for 1929, index has about 9000 names cross referenced. Also additional sources, family connections in index.
COST- $75.00 + $5.50 P&H Canada or $60,00 US Funds + $6.50 P&H
#1,2,3 Also available at the Glengarry Book Store, Alexandria. All titles by Alex. W. Fraser, Rhoda Ross, cerlox bound, softcover, 8.5X 11, Make cheque payable to Alex W. Fraser, allow sufficient time for processing of order. For a more detailed outline of these and other titles, obtain a copy of our 1995 Publication List for $8.00 Which is refundable and offers over $60.00 in rebates.

ORDER FROM Alex W. Fraser, U.E.,
Arlington Road R.R.#1, Lancaster, Ontario, Canada, KOC 1N0
Glengarry Genealogical Research Library-1995, c/o Rhoda Ross, (John M.)
6038 Curry Hill Road, Box 23, Bainsville, Ontario KOC 1E0
J.M.J. 46-1pd

LEATHER CUIR

199.99 $40 MORE WITH FUR





Legion life members

Three members the Alexandria branch of the Royal Canadian Legion women's auxiliary, were awarded life memberships Nov. 8. The awards are given by the Ontario Provincial Command to women who held continuous membership for 15 years and were given citations for outstanding service. Pictured are (L-R) Helen Kaufman, 31 years service, Elizabeth Clingen, 43 years service and Mary Main with 36 years service. The women are the first members of the branch to be honored with a life membership.

Workers sought for Glen Walter rink

Glen Walter
by Ron Holla
931-2658



Ninety per cent of the work on the skating rink and change cabin have been done to date on the skating rink in the Poirier-Empey park in the Glendale Subdivision, but Bob Pregeant is looking for more help from area residents.

"If anyone is skilled in plumbing, we could use a hand with the installation," he said. People interested in helping with construction are asked to call Bob at 931-2179.

Old house inquiries

A recent article on the old Glengarry stone house renovated by Reg and Nancy Poirier in the Glendale subdivision has generated many return inquiries including people descended from the home's original builders, Nancy Poirier let this reporter know during our annual Halloween jaunt with the kids.

"I just never realized the impact the article would have," Nancy said.

Float proceeding well

Work on Precious Blood Elementary School's float entry for the Cornwall Santa Claus parade is proceeding well, Sandy Esdale, Precious Blood PTA president, said.

"Parents have been working on the float since the beginning of October and students have been working on Friday mornings on the float in school. All other volunteer work has been done on Sundays by both parents and students," Esdale said.

"There will be about 40 kids on the float itself in the parade as well as a few parents," she said.

This is only the second year that Precious Blood Elementary has considered entering a float in the parade and Esdale said there has been a lot of creative ideas and work which has gone into the float this year.

Vivianne Pannizzon, a teacher at Precious Blood Elementary, organized a concert held at Aultsville Theatre at the Cornwall St. Lawrence College called "The Power of Music: From Bach to Broadway." on Nov. 11.

The concert which featured 35 students from the school was a presentation of the Orff method of teaching music. According to Sandy Esdale the concert was a sellout.

Other features of the concert evening featured an opera singer, piano four hands playing and performances by Ms Pannizzon and Ms Jeannine Roy-Poirier.

"I just want to thank Ms Pannizzon for including the student of Precious Blood in such a concert," Esdale said.

Central registry completed

4-H News
by Angela Dorie
347-7120

For a long time a "central registry" of upcoming clubs available to Glengarry 4-H members has been needed and Joanne Marriott has decided to try and put it all together.

Any leaders who are contemplating running a club, no matter how far down the line, are asked to call Joanne at 874-2502, even if you don't plan on doing anything until next spring.

Leaders in the Lochiel area have announced plans to run, amongst others, the following clubs: drama, quilting, wearable art, poultry, chicken and egg (cooking), best foot forward, small animals and a veterinary club.

Most of these clubs will be starting early in the new year or at March break, so if you are interested, watch here for startup dates.

So far, only the livestock clubs in South Glengarry have notified Joanne of their intentions for next spring (junior calf and horse clubs) so the other leaders are urged to give her a call.

Also any members looking for a specific club could call and it might be possible to put one together.

* * *

Leaders are reminded of the meeting this Thursday evening at the OMAFRA offices in Alexandria. A guest speaker has been arranged and some important items need to be discussed and decided upon.

St. Anthony's Christmas Tea to be held Dec. 3

Apple Hill
by Louise Marleau
527-3488



Community Breakfast Sunday, Nov. 26 is being organized by the Knights of Columbus Councils 11123 of Finch and 9780 of Apple Hill for the benefit of the Kaleigh Trace fund of Finch in St. Anthony's Church hall, Apple Hill, beginning at 10 a.m. until 1 p.m.

Christmas Tea in St. Anthony's Church hall on Sunday, Dec. 3. There will be ladies' bake sale, men's bake sale, craft booth, wheel game, candy booth, fish pond, Christmas booth, toy booth, children tea and play area.

Hope to see you there. There are also tickets being sold by the parishioners of St. Anthony's and St. Michael's for a "Triple Irish Chain Quilt" and Santa Claus is going to be there to have milk and cookies with the children.

Everyone is welcome. I will keep you posted.

* * *

The Glengarry Snowmobile club is having an opening dance at St. Raphael's hall in St. Raphael's on Saturday, Nov. 25 at 9 p.m. Everybody is welcome to attend.

* * *

Bring your dancing shoes and come to the Apple Hill Recreation hall for the firemen Christmas party on Saturday, Dec. 9, from 9 p.m. to 1 a.m. with a music D.J. A light lunch will be served. Everyone is welcome.

* * *

Wishing Steven Smeal a happy first birthday, he is celebrating on Friday, Nov. 17. Hope you have a good day.

* * *

Happy Hour Club euchre results for Tuesday, Oct. 31 are as follows: Ladies – Claire Van Putten, Rita Seguin and Eileen Johnston. Men – Bill Johnson, Roger Brazeau and Mac O'Byrne.

The 50/50 draw were won by Judy Johnston (2), Jean Smith, Donald MacGregor, Eileen Johnston and Diana Giroux.

The door prize went to Clifford Pilon.

TRI COUNTY CRAFTS'

Christmas CRAFT SALE

NOVEMBER 24-25-26

CORNWALL CIVIC COMPLEX

FRIDAY: 10:00 a.m. — 9:00 p.m.
SATURDAY: 10:00 a.m. — 5:00 p.m.
SUNDAY: 12 NOON — 5:00 p.m.

FREE ADMISSION!



46-2c

LAROCQUE MEATS

Butter color, 24 lb. case
MARGARINE 17.99

Canada Gr. A-1 Beef
T-BONE STEAKS 3.99 lb.

We're committed to bring you more meat for your money!
These prices are in effect until Christmas

Fresh Lean
GROUND PORK 1.69 lb.
Canada Gr. A-1 Beef, lean
GROUND BEEF 1.99 lb.
Fresh or Frozen
PORK HOCKS 69¢ lb.
Expo, 450 g
MEAT PIES 1.99 ea.

Cda Gr. A-1 Beef, Boneless
TOP SIRLOIN ROAST 2.59 lb.
Canada Gr. A-1
PRIME RIB ROAST 3.99 lb.
Frozen individually
HADDOCK FILLETS 3.99 lb.
Canada Gr. A-1
TOP SIRLOIN STEAK 2.99 lb.

FREEZER TIME AGAIN

Canada Gr. A-1 Beef
SIDES 1.89 lb.
¼ FRONTS 1.69 lb.
¼ HINDS 2.15 lb.

Ontario Gov't inspected
PORK
WHOLE 1.19 lb.
HALF 1.25 lb.

Cutting and wrapping included

Fresh or Frozen
CHICKEN BREAST 2.49 lb.
From our deli, lean
COOKED HAM 1.99 lb.

Christmas Draw
YOU COULD WIN OVER $400 IN PRIZES
Drop your cash slips in our draw box to enter.

49 Anik, Alexandria 525-1818
We reserve the right to limit quantities 46-1c

Tout un monde d'avantages
MEUBLES SÉLECTION

SAVE $50

SPECIAL OF THE WEEK $399 Regular $449

HIDE-A-BED
• Super Value
• Magnificent HIDE-A BED with Spring Mattress
• Limited Quantities
This special ends Nov. 18/95

Come in and Scratch your SURPRISE Rebate 10% to 30%*



SATURDAY SPECIAL Nov. 18 Only

$119 Super Value

MICROWAVE
• 0.5 cu. ft.
• Electronic command control
• Rotating Plate
• Defrost function
• Limited quantities

MEUBLES SÉLECTION Levac

5676 Hwy. 34
Vankleek Hill, Ont.
1-613-678-2004

Until December 9/95 on regular priced furniture. See details in store. Availability of products may vary from one store to another.

Businessmen's Bonspiel set for this weekend at curling club

Lancaster



by Janice Montreuil
347-2420, fax 347-7464

Pacemaker's Seniors Club will hold a luncheon on Friday, Nov. 17, from 11:30 a.m. to 1:15 p.m. at the Lancaster Legion. Soup, sandwich and a sweet are on the menu for the nominal amount of $3 and the public are welcome to attend.

* * *

The annual Businessmen's Bonspiel will be held at the Lancaster & District Curling Club on Friday and Saturday, Nov. 17 and 18. Entertainment will be provided and barbeque chicken will be served Saturday evening. Any interested parties should call Ray and Shirley at 931-2776. Hurry! This is a popular event. Members of the executive are asked to note that their next meeting will be held at the club on Tuesday, Dec. 5 at 8:30 p.m.

* * *

St. Andrew's Presbyterian Women will holed their annual Christmas luncheon and bazaar on Saturday, Nov. 18 from 11:30 a.m. to 2:30 p.m. in the church hall, South Lancaster. Luncheon includes chicken pot pie, salads, Christmas cookies and squares. The theme this year is "Christmas is for children" – lots of Christmas ideas for stocking stuffers, gifts and decorations. Everyone is welcome.

* * *

Knights of Columbus No. 8715-Lancaster will hold a community breakfast on Sunday, Nov. 19 at St. Joseph's Parish Hall in Lancaster from 9 a.m. to 12:30 noon. The cost is $4 adults, children, $3.50 and a family rate is offered. All are welcome to attend.

* * *

Twenty members and two guests attended the Bainsville Women's Institute meeting held Nov. 1 at Elsa Hore's residence.

Roll call required respondents explain how far they had gone in W.I. One rookie member answered, "not far enough!" But, impressively, among the group were three district presidents, past and present, and officers who had served at the district, area and provincial levels.

President Elsa Hore delivered an informative report about the area convention held in Embrun. Due to declining enrolment, subdivision one may be amalgamated with subdivision two. The 1996 area convention will take place on Oct. 21 in Perth.

Baldwin House, a Cornwall women's shelter, is in dire straits, members were informed. Each Christmas the branch donates cookies to Baldwin House as a treat for the seasonal influx of residents there. This year, members are asked to contribute personal items as well as the traditional baked goods at the Christmas meeting.

Baldwin House need laundry detergent, facial tissue, garbage bags and disposable diapers. New nightwear, underwear and socks for the children are also requested.

Sue Walker ably replied to the motto, "A high goal is just as easy to reach as a low goal."

District President, Sheila Urquhart, addressed the group, poignantly expressing feelings about being a member of the Bainsville WI. She joyfully recalled fun-filled trips to conventions and conferences in Ottawa and Waterloo and concluded by saying, despite any differences, all shared a common bond, membership in WI.

WI members interested in attending a Blue Jay game in celebration of the 1997 Centennial are asked to contact Elsa Hore.

The highlight of the year, the Christmas dinner meeting, is scheduled for Sue Robertson's home on Dec. 6 at 6 p.m. Ruth Fourney will co-ordinate the Christmas program and members are reminded about the gift exchange!

The lunch committee of Tibi McRae, Joanna Peters, Susan Robertson and Lillian Toczyski prepared the delicious treats enjoyed after the meeting.

* * *

The Lancaster Benevolent Society is a non-profit group which maintains a fund that is accessible to the clergy of the five churches within the Lancaster area. Monies from this fund are used to aid members of the congregations and residents of the community and area in emergency situations. This includes transients in distress who are provided with food, lodging, gas and/or bus tickets.

Christmas is fast approaching and the "hunger" for assistance and help is at its peak. An "auction" will be held on Saturday, Dec. 2, at approximately 3 p.m. at the St. Joseph's parish hall following the Santa Claus parade in Lancaster. Louise Corput-Major Auction Service is graciously donating her time as auctioneer.

Parishioners from all denominations are being asked to donate articles such as: art, antiques, crafts, collectibles, household effects, financial gifts, etc. for this auction. Used clothing is not acceptable.

There will be someone available to receive the items on Nov. 30 and Dec. 1 at the hall between noon and 5 p.m. as well as from 7 to 9 p.m. For more information or requests to pick up items, please call Rose Good at 347-2505.

Viewing will take place at St. Joseph's Hall on Saturday, Dec. 2 between 11 a.m. and 1:30 p.m. Refreshments will be served!

All are encouraged to join in this community social event. The committee extends thanks to all for participation in this community project.

* * *

The Lancaster Service Club Council announced their 37th annual Santa Claus Parade on Saturday, Dec. 2 at 1 p.m. which will start out from Smithsfield Hall and finish at the Legion hall where children may visit with Santa.

This year's theme is "Christmas, A Fun Time of Year" and there will be an award ceremony after Santa has left for the North Pole.

For more info and to pre-register your float or entry, please call marg at 347-2207.

* * *

Remembering Christmas Past in Lancaster is hosted by the Lancaster and District Chamber of commerce. On Saturday, Nov. 25 the village will take on an 'old fashioned' aura.

Merchants (and customers too!) will be dressed in period costumes. Christmas music, a tree lighting ceremony, an afternoon sleigh ride, and a visit from St. Nick should all add up to a very festive day. So, plan on joining in the fun.

While shopping in Lancaster this Christmas season, take advantage of the Lucky Bucks promotion. You can receive tickets from participating merchants from Nov. 18 to Dec. 15 when a draw will take place at Berrigan's Pub. At this time, judging for the best decorated store front and best decorated home will take place.

* * *

Edna McDonald reports that the Sunshine Gang has had a great few weeks this fall.

An afternoon picnic lunch at the Upper Canada Bird Sanctuary where hundreds of geese were seen, a Thanksgiving dinner with guests from the Fairweather Group in Alexandria were a couple of the highlights.

Del Roulston was a guest at a meeting when Joan Readman had all working on quizzies on news items.

Tony and Rosemary had the pleasure of judging some pumpkin decorating which had been enjoyed by all and produced some interesting results.

Edna was the prize winner on that one and Francine Chorney was declared costume winner for a special Halloween meeting.

Anne Gibson has been welcomed to the "gang" and it is hoped she will enjoy the fellowship shared.

* * *

Glengarry Snowmobile Club's opening dance will be held on Saturday, Nov. 25 at 9 p.m. at St. Raphael's Parish Hall in St. Raphael's.

* * *

The young people of the area were very much in evidence during the weekend Remembrance Day activities of Branch 544 of the Royal Canadian Legion and it was with pleasure that this was noted by Chaplain Eric Urquhart at the banquet on Saturday night.

Due to various circumstances, there were some changes this year – with Cenotaph services being held in Williamstown on Saturday the 11th at 11 a.m., with Piper Ian Robertson of Bainsville and Bugler Laurier Baker of Lancaster in service.

Cadets from 253 Squadron, Lancaster took part in the opening ceremonies of the banquet on Saturday night.

The Colors, marched in under the command of F/Sgt. Juana-Marie Watson, by Sgt. Stephanie Gemme, Sgt. Katrina Watson, F/Sgt. Michael Varrin, AC Devin McQuaig and Cpl. Victoria Williams. Prior to the presentation of awards and certificates to the cadets, Instructor Petty Officer Dan Watson stated that 65 per cent of the squadron had graduated through national and regional courses during the summer of 1995.

Award recipients were: Tracy Macdonald, Legion Medal of Excellence; Juana-Marie Watson, Lord Strathcona Medal; Glen Ferlotte, Canada Day Youth Award, Stephanie Gemme, Junior Instructor; Katrina Watson, Band, Level 1; Jason Contant, First Aid; Aline Lilwall, Athletic Instructor; Brian Baker, Glider Pilot; Michael Baker, Basic Air Cadet; Michael Varrin, Junior Instructor; Devin McCuaig, Basic Air Cadet; Raymond Burelle, Basic Air Cadet; Stephan Dionne, Junior Leader; Daniel Watson, Basic Air Cadet; Juana-Marie Watson, Air Studies. The cadets continued to work throughout the evening in assisting to serve dinner and were on duty again Sunday afternoon for the Remembrance service in Lancaster.

There were more young people on hand on Sunday as members of the Char-Lan District High School Band supplied the music for the hymn and the Royal and National Anthems.

Indeed, Glengarry veterans can be proud of their youth as they recite "to you from failing hands we throw the torch; be yours to hold it high"... We Will Remember Them!

* * *

This northland of our revealed her ever-changing scene during this past Remembrance Day weekend – and that's a fact.

Beautiful sunshine with high winds that really were quite balmy for Saturday's Cenotaph Service in Williamstown became overcast skies, with snow pelting and being swirled by stormy cold blasts on Sunday.

Branch President Betsy Robinson and her executive deserve a medal of sorts for the many curves thrown their way and decisions that had to be made 'on the fly'.

The co-operation of the public-at-large in recognizing and co-operating with the enforced changes Ivery much appreciated. For the first time ever, Sunday's Remembrance Service was held indoors at the Legion with wreaths having been placed at the Cenotaph earlier in the morning.

The large number of persons who crowded into the hall dressed in snowsuits and heavy outdoor wear, ready to brave the elements – some with toddlers in arms – were visible proof of a community that will never forget the sacrifices made on their behalf.

Some who served made history... Lancaster branch is named after a local boy, Claude Nunney who was awarded the Victoria Cross.

Dr. Donal Conway, branch member and guest speaker at the Saturday night banquet, paid tribute to a fellow physician from Guelph, Ont. who served in the Boer War in South Africa as a gunnery officer and again in 1915 in France during World War I.

This soldier played a dual role, directing care of the wounded and, occasionally, commanding the gunners. On May 22, 1915 a fellow combatant and close friend was killed by a direct hit from an enemy shell.

The remains were gathered together and buried in a blanket and the soldier from Guelph said the committal service.

From that death, Lieutenant-Colonel John McCrae, a Canadian physician who loved his fellow man, his country and poetry, penned the words to "In Flanders Fields", and it is quoted wherever the poppy is seen as a remembrance, "we will remember them".



Bob and Anita Allinotte, Owners/Operators of the new Alexandria location.

SUBWAY®

The place where fresh is the taste.®

FRIDAY, NOVEMBER 17 AND SATURDAY, NOVEMBER 18

11:00 a.m. to 7 p.m.

GRAND OPENING SPECIAL!
Nov. 17 and Nov. 18 Only
BUY 1



GET 1 FREE!



BUY A FOOT LONG SUB AT THE REGULAR PRICE AND GET A **FREE** FOOT LONG OF EQUAL OR LESS VALUE

Limit one per customer. Foot long Subs only. Good at Alexandria location only.

421 Main Street South, Alexandria

Come and find out what Subway is all about. Try our famous subs and salads. Meal deals for every appetite. You'll love our fast and friendly service and fresh food. Plenty of seating. See you soon!

SPECIAL THANKS TO:

Poulin Custom Cabinets
Deguire Plumbing and Heating
Tapis Richard Ranger Carpet & Flooring
Glengarry Security Systems
Green Valley Glass
Char-Lan Sanitation
Calder Mechanical
Premier Construction
Bourdeau Electric
Ray Neon-Plastics

525-4148

Classifieds are terrific if you like **Bargains!**

"MY DEMO"

1994 TAURUS, fully equipped, power seat-driver side, bucket seats, floor shift, 26,000 km., white exterior, blue int.

MUST TEST DRIVE TODAY!



Euclide St. Denis
Sales Rep.

At Alexandria FORD-MERCURY Sales Inc.

'We Are Committed To Give The Best Price And Excelient Service'

Hwy 34 South Alexandria 33-1c **525-3760**

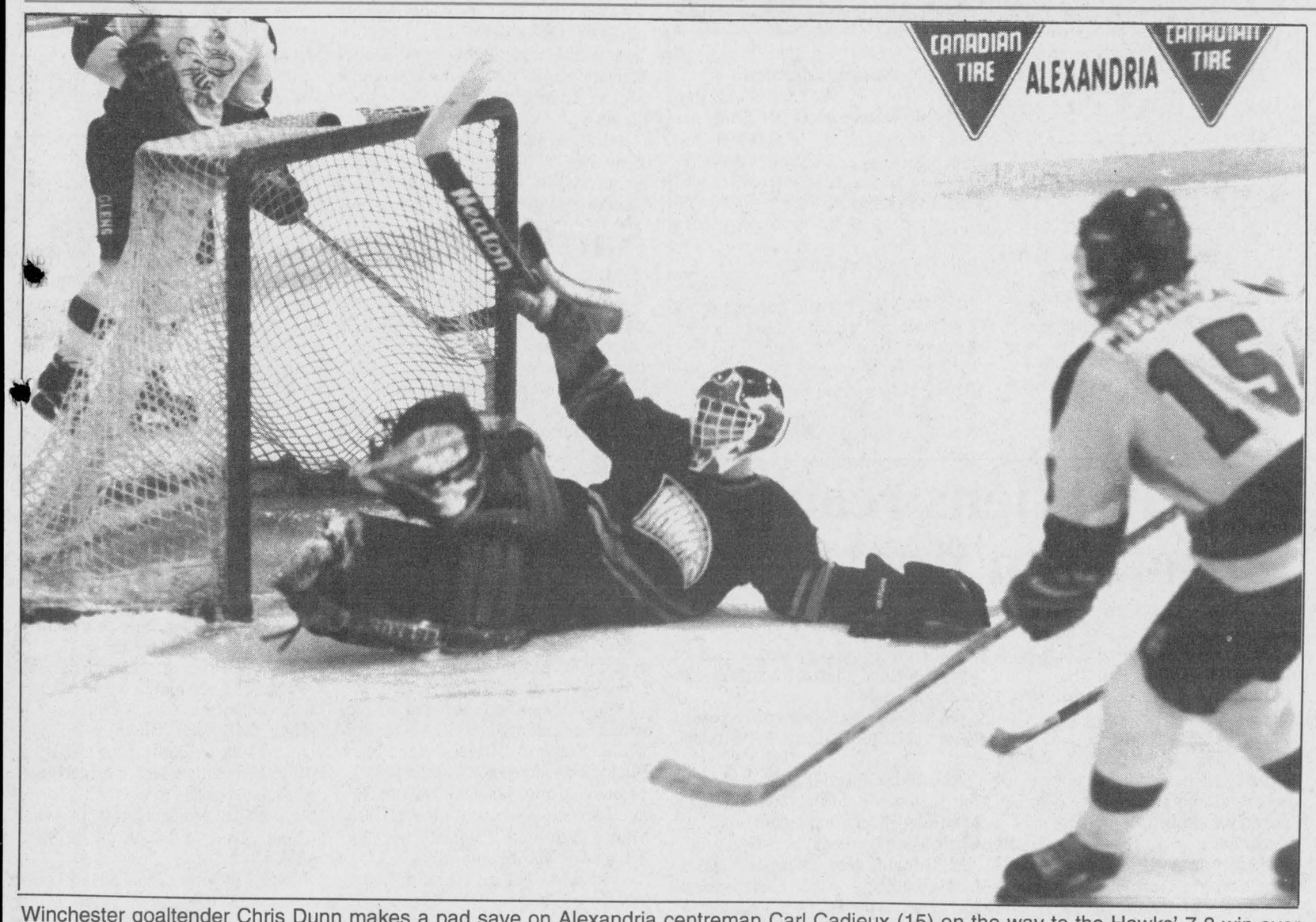

Winchester goaltender Chris Dunn makes a pad save on Alexandria centreman Carl Cadieux (15) on the way to the Hawks' 7-3 win over the Glens on Sunday.

Glens slide into the basement

Alexandria Glens coach Robert Boisvenue has a dire warning for his players following a pair of weekend losses that extended the team's Eastern Ontario Junior B Hockey League losing streak to five games.

"If our players don't wake up, they're going to stay in the basement for the rest of the year," he said.

Boisvenue says he hopes a rigorous practice tonight will serve as an alarm clock for his slumping troops, who have been outscored 32-16 in the past five games.

"They're going to work hard on Wednesday, both on the ice and off the ice," Boisvenue promised. "It's going to be like last year - they'll be doing lots of running up and down the steps in the arena."

While the losses are a concern, the coach is more bothered by the club's poor work ethic.

"The only thing I'm disappointed with is that they don't have the heart to play for 60 minutes. It's going to take a lot more heart and effort to turn this season around."

The Alexandria coach doesn't buy the argument that the Glens simply aren't talented enough to compete in the extremely tough St. Lawrence Division.

"The talent is there and we've got the speed. I think we're one of the fastest teams in the league, the players just don't know how to use that speed to their advantage."



Alexandria's Mark Arquiett tries to slow down Hawks forward Garth Byrne at the Billy Gebbie Arena on Sunday.

Staff photo-J.L. Lefebvre

The losing streak leaves the Glens three points back of the fourth-place Morrisburg Lions in the St. Lawrence standings.

The Leos moved ahead of the Glens by beating Alexandria 7-5 at the Morrisburg Arena on Friday and cushioned that lead by beating the Kemptville 73's in a shootout on Sunday.

Chad Duguay led the Lions' attack in the win over Alexandria by scoring two goals and two assists.

Jon Saunders also scored twice while Geoff Hare, Ryan Warner and James Barnes added singles.

Five different players scored for the Glens - Richard Hutt, Jason Poirier, Luc Chaumont, Carl Cadieux and Stephane Boisvenue.

Cadieux and Daniel Methot each had three assists.

Morrisburg won the game in the second period by outscoring the visitors 5-2.

Hawks soar to win

The Winchester Hawks added to the Glens' miseries by chalking up a 7-3 win at the Billy Gebbie Arena on Sunday.

The Hawks scored two goals just over a minute apart in the second period to break open what had been a close game.

The Hawks got a balanced attack as Jason Ross, Eric Savard, Jared Hebbs, Miguel Lafleche, Pat Collins, Jeff Scobie and Garth Byrne all scored once.

Luc Chaumont was in on all three Alexandria goals, scoring twice and setting a goal by Stephane Boisvenue.

Carl Cadieux had two assists.

Glens' notes: Defenceman **Daniel Methot** sat out Sunday's game and will miss Alexandria's next two outings. The Glens captain was given a match penalty - and automatic three-game suspension - for kicking late in Friday's game in Morrisburg...The Glens have two more cracks to get back on the winning track this weekend...The Kemptville 73's are at the Billy Gebbie Arena on Friday while the Glens will make the short trip south to take on the Char-Lan Rebels on Saturday.

Warriors claim volleyball crown

Tagwi edges Crusaders in the finals

For the first time since 1992, the Tagwi Secondary School Warriors are the Stormont, Dundas and Glengarry "A" division champions in junior boys' volleyball.

The Warriors claimed the United Counties crown and advanced to today's Eastern Ontario championships in Plantagenet by outlasting the Char-Lan Crusaders in four tough games last Thursday in Avonmore.

The teams split the first tow games in the best-of-five match, with Tagwi rallying from a 13-10 deficit to win the first game 15-13 and Char-Lan taking the second game 15-10.

The Warriors closed out the match by winning the final two games 16-14 and 15-12.

While Tagwi was rejoicing in its first SDG pennant in three years, the Crusaders can take some satisfaction in making the finals in their first year back in the United Counties league.

"The guys did really well this season," said Crusaders coach Paul Carriere.

"It was a good year for us. We didn't get blown away in any games and the guys on the team were really committed to attending practice and persisting at working on their skills.

"It's a good way to start a program."

Carriere says Char-Lan's lack of a strong attack game left the Crusaders one step short of a championship season.

"Their hitters are better than ours. We were passing well, but we just couldn't put them away."

Victorious Tagwi coach Joe Stelmach had a similar view of the final.

"The difference in the game was our attacking," said Stelmach.

"As far as digging and movement out on the floor are concerned, Char-Lan was far superior. They move like cats out on the floor.

"We would get rallies with three or four spikes, and they'd dig the ball up and get the point. They really played a great game and I give them full credit for the effort."

Semifinal results

Char-Lan's inexperience wasn't the only reason the team's appearance in the final was a surprise.

The Crusaders had to dig themselves out of a huge hole in the semifinals just to make the championship game.

Char-Lan had to rally from a two-game deficit to defeat the visiting Seaway Spartans in a best-of-five semifinal last Tuesday.

The Spartans won the first two games 15-9 and 15-4 before Char-Lan rallied for wins of 15-8, 15-8 and 15-6 in the final three games.

Carriere says he's at a bit of a loss to explain the turnaround in the match.

"I really don't know. Maybe it was a case of nerves at the start. We did make a couple of subs that helped us take control.

"Trevor Atchison played very well and so did Joey Van Loon. They came in and really turned the game around for us."

Gaels advance to junior hoops final

By Daniel Steiche
Sports reporter

The Glengarry junior girls' basketball team has advanced to the Stormont, Dundas and Glengarry "AA" championship game - to be played at General Vanier today - by defeating La Citadelle 39-32 in their semifinal match on Monday.

A strong team effort by the Gaels' squad was highlighted by the play of small forward Megan Ruest, who scored 13 points, and point guard Lauren Gray, who scored nine points and was able to consistently break through the smothering defensive pressure applied by the Patriotes.

Glengarry also received strong offensive contributions by Kim MacLachlan and Tina Bond, who each netted six points.

Upon going up 17-16 at halftime, Glengarry fell behind by two points, 27-25, after three quarters.

However, led by Ruest's seven points, Glengarry was dominant in the fourth quarter, outscoring La Citadelle 14-5 and coming away with an upset victory over the host Patriotes.

Monday's semi-final was the second consecutive meeting between the Gaels and the Patriotes, as the two schools closed out their girls' basketball regular seasons at Glengarry last Thursday.

The Patriotes came out on top in the junior contest by narrowly edging the Gaels 24-23.

The Patriotes won the game with a basket that came with a full minute-and-a-half remaining in the fourth quarter, which seemed to have more turnovers and missed opportunities for both sides than it did good shots.

Tina Bond had a strong game for Glengarry, scoring seven points in the first half and 10 in the game.

In losing that game, Glengarry gave up second place in the final standings and conceded home-court advantage to the Patriotes for their semifinal meeting.

Glengarry finished the regular season with a record of 5-3 and third place.

The senior Gaels closed out a disappointing season with their second close game in a row, a 31-27 loss to La Citadelle.

The game was Glengarry's eighth loss out of eight games this season.

But on a more positive note, the Gaels had their best all-around game as a team, as every single Glengarry player scored in the game. Roseann Kerr led Glengarry's attack with six points while Tammy MacSweyn added five.

Glengarry finished the season 0-8 and in last place.

The midget Gaels also closed out their season with a loss as they were tripled 30-10 by La Citadelle.

The Glengarry midgets finished the season with a 2-6 record.

Baxter sets three new world records in winning sixth powerlifting crown

By Daniel Steiche
Sports reporter

Ladies and gentlemen, he has done it again.

Maxville powerlifter John Baxter has extended his streak of victories at the World Blind Powerlifting Championships to six.

Baxter won his latest world title in Colorado Springs, Colorado, on Oct. 21, at the sixth annual world championship for the visually impaired.

The event featured lifters from several countries including Belgium, Iran, Kuwait, Spain, South Africa, the United States and Canada.

Baxter has been dominant throughout the six-year history of the event, as he has won six world titles in as many years.

However, Baxter was able to set new world records in all three of his events - the squat, the bench-press, and the dead-lift - because he was competing in the 50-and-over division for the first time in his 13-year career.

Baxter claimed this year's title with a squat of 529 pounds (240.5 kilograms), a bench press of 286 pounds (130 kilograms) and a dead lift of 573 pounds (260.5 kilograms.)

In doing so, he has maintained his status as the world's top blind powerlifter in his age range.

John Baxter was the Alexandria Lions Club's male athlete of the year in 1994.

But visually impaired or not, Baxter is one of Canada's premier powerlifters.

This year's World Championships event was Baxter's 65th competition in his powerlifting career, which is highlighted by his two Canadian titles, in 1987 and 1990, for able-bodied lifters. Baxter plans to once again compete for the Canadian able-bodied championships in Nova Scotia this March.

And though Baxter has shown that he would still be a top Canadian powerlifter were he not blind, his blindness was a major reason why he took up the sport in 1982.

Blinded by the effects of a premature blast in a Sudbury mine in 1974, Baxter chose to make the best of his handicap and began competing in powerlifting events when he was 37.

Powerlifting is an ideal sport for people who are visually impaired, because it requires a strong body, concentration and training, but not eyesight.

Baxter has since founded the Highland Athletic Club in Maxville, which he and his wife Suzanne have owned and operated for the past five years.

When asked of his future in the sport, Baxter's reply was simple.

"I'm going to keep powerlifting as long as I feel good doing it," he said.

If his powerlifting career is any indication, John Baxter has a lot to feel good about.

Novosad posts shutout in Express' third win

Happy Novosad recorded the shutout as the Express defeated the Old-timers 2-0 in Glengarry Indoor Soccer League action last week in Alexandria.

Dave MacDonald and Benjamin Pye took care of the offence for the Express, which is 3-0-1 after the first month of league play.

The Storm is also 3-0-1 after downing M and D Sports 6-3.

Randy Lavigueur and Brian Cameron each scored twice for the winners while singles were added by Alain Decoste and Andre Chenier.

Allan Campbell, Ted Van Vorstenbos and Andrew Fraser scored for M and D.

Howes leads Barons

Becky Howes' three goals led the Red Barons to a 5-1 win over Glen Sandfield in women's division play.

Vivian Franklin and Josie MacLennan added single goals for the Barons while Natasha Brodie replied for Glen Sandfield.

The win allows the Barons (3-1-0) to remain within two points of league-leader the Atlantic Hotel, which improved to 4-0-0 by trouncing the Classics 7-1.

Meghan MacPherson took over the individual lead in scoring with four goals while Kelly Lavigueur had a hat trick.

Anne Tuppert connected for the winless Classics.

In last week's other game, Rudi Payer Sport earned its first point of the season by holding the Springers to a 2-2 tie.

Shirley Bergeron accounted for both Rudi goals while Tina Bond scored twice for the Springers.

M and D Sports puts end to two-game losing streak

Sylvie Major's goal with 5:36 left in the third period gave M and D Sports a 3-2 win over L.C. Electric in Ladies' Sponge Puck League play at the Billy Gebbie Arena in Alexandria last Wednesday.

The win puts an end to M and D's two-game losing streak while L.C. has lost five straight games to open the season.

M and D never trailed in the game, taking a 1-0 lead in the first minute of play thanks to a Nancy Vander Veen goal and a 2-1 lead when Sue Delage scored with one second left in the second period.

L.C. Electric tied the contest on both occasions with a Suzanne Levac goal.

Levac's goals are the first scored by the L.C. offence this season.

Benton routs the Storm

Art Benton moved back into a share of first place by demolishing the Atlantic Hotel Storm 9-1.

Lynda Brunet and Linda Smelko each had three goals and one assist to pace Benton's offence.

Karen MacDonald also had a four-point game as she scored one goal and set up three others.

Sue Villeneuve accounted for the other goals for the winners while Sandra Barnes replied for the Storm.

Benton is tied with Tapis Richard Ranger for top spot in the LSPL with eight points. Tapis has one game in hand.

Rapids crowned by Kings

The Rideau-St. Lawrence Kings defeated the Seaway Valley Minor Bantam Rapids 4-1 in Ottawa District Minor Hockey Association "AA" play on Sunday.

Kurt MacSweyn scored the only goal for the Rapids.

Seaway recorded two wins in a three-game span in late October.

Brad McMillan's two goals and singles by Jonah Leroux, Kurt MacSweyn and Kyle McAllister gave the Rapids a 5-3 win over the Ottawa Valley Titans on Oct. 26.

Two days later, Seaway dumped Ottawa West 6-2 as Leroux, McAllister, McMillan, Derek Wintle, Nigel Newland and Jean-Sebastien Larocque each scored once.

The winning streak came to an abrupt halt the following night as Kingston scored with 20 seconds left in the game to claim a 7-6 win over the Rapids.

Kurt MacSweyn had three goals while singles were added by Nick Quenneville, Mario St. Denis and Kyle McAllister.

Rebels keep rolling

If you want something done right, you have to do it yourself.

The Char-Lan Rebels created some breathing room for themselves at the top of the Eastern Ontario Junior B Hockey League's St. Lawrence Division by beating the Kemptville 73's 6-2 at the Charlottenburgh Recreation Centre on Saturday.

The win extends the Rebels' season-opening undefeated streak to 15 games while snapping the 73's eight-game win streak.

It was the first victory for either side in four meetings so far in 1995-96 as the previous three games between the Rebels and 73's ended in ties.

"We came out to play tonight," enthused Rebels coach Jeff Carter.

"We outworked them, we outhit them and we outskated them. We just didn't let them into the game at all. This was definitely one of our better games this year."

The Rebels took control early by building a 4-0 lead prior to the first intermission and coasting the rest of the way.

Terry O'Farrell scored twice for Char-Lan while singles went to Eric Fontaine, Lindsay Campbell, Dave Campbell and Marc Bellemare.

Derek Hutt scored both Kemptville goals.

The win gave the Rebels an eight-point lead over the 73's, although Kemptville closed the gap to seven by earning a point in a shootout loss to Morrisburg on Sunday.

With more than a third of the season gone and a goose egg still showing in the loss column, the Rebels' confidence level continues to grow.

"Definitely," said Carter. "Even the young players are playing with a lot of confidence.

"Because we're winning, the players have developed confidence in our system.

"That's the good part about our season. If we were winning but playing poor fundamental hockey, I'd be concerned. But we're winning and we're playing within our system, which is great to see."

Rebels clip Hawks' wings

The Rebels kicked off the weekend with a 7-4 win in Winchester on Friday.

The Rebels special teams - a strength all year - clicked again as Char-Lan scored three times on the power play and once while shorthanded.

Dave Campbell paced the attack with three goals and one assist while linemate Marc Bellemare had two goals and two helpers.

David McNally also scored for the Rebs while Mario Gibeault iced the game by scoring into an empty net.

Chad Barnhart, Ryan Nichol, Jeff Scobie and Eric Savard connected for the Hawks.

Rebels notes: Friday's game proved to a battle of attrition for the Rebels. Already without injured regulars **Tim Corput** and **Kacey MacDonell**, Char-Lan lost **Terry O'Farrell** for fighting and **John Robertson** and **Owen Swamp** for checking from behind in the first period...Forward **Pierre Rozon** has been signed. The man known as "Pistol Pete" by his teammates was a member of the Rebels last season and is attending the University of Ottawa this year...German referee **Willie Schimm** - who is in Canada on special assignment - handled Saturday's game against the 73's. Schimm received praise from both fans and players for his work and he had the game going at a brisk pace until some late-game shenanigans slowed things down...Weekend awards went to **Dave Campbell** (Chumps Road Warrior), **Eric Fontaine** and Terry O'Farrell (St. Hubert defensive and offensive players of the game) and **D.J. Zaluski** (Jack Delaney's play of the game)...The Rebels host the Alexandria Glens Saturday and travel to Morrisburg Sunday for a matinee.

Scoreboard

Glengarry Indoor Soccer League

Men's division

	W	L	T	F	A	Pts
Express	3	0	1	17	8	7
Storm	3	0	1	22	13	7
M&D Sports	1	3	0	12	17	2
Old-timers	0	4	0	7	20	0

Top scorers

	Goals
Alain Decoste, Storm	7
Randy Lavigueur, Storm	6
Benjamin Pye, Express	6
Brian Cameron, Storm	5
D.A. MacMillan, Old-timers	4
Scott McDougall, Express	4
Richard Willard, Express	3
Andre Chenier, Storm	3

Women's division

	W	L	T	F	A	Pts
Atlantic Hotel	4	0	0	27	6	8
Red Barons	3	1	0	13	5	6
Springers	2	1	1	10	10	5
Glen Sand	2	2	0	9	15	4
Rudi Payer	0	4	0	7	19	1
Classics	0	4	0	4	15	0

Top scorers

	Goals
Meghan MacPherson, Atlantic	8
Lynn-Marie Legault, Atlantic	7
Suzanne Giroux, Atlantic	7
Tina Bond, Springers	5
Becky Howes, Red Barons	5
Natasha Brodie, GS	5
Kelly Lavigueur, Atlantic	4

Peewee Glens reach consolation final game

The Alexandria Caisse Populaire Atom Glens have reached the consolation final of a minor hockey tournament in Vankleek Hill.

The Glens advanced to Saturday's "B" final with a 6-3 win over Casselman.

Pierre-Paul Decoeur and Patrick Decoste each netted a couple of goals with singles going to Michael Lauzon and Philippe Richer.

Alexandria was relegated to the consolation bracket after losing 5-2 to the host Vankleek Hill Cougars.

Kenton McBean and Shane O'Brien were the Alexandria scorers.

In regular season play at the Billy Gebbie Arena on Sunday, the Glens posted a 7-3 victory over the Char-Lan Rebels.

Seven different players hit the scoresheet for the Glens - Roch Lebrun, Philippe Richer, Mathew Lalonde, Mickie Oetelaar, Patrick Decoste, Pierre-Paul Decoeur and Michael Lauzon.

Novices edge Morrisburg

Chris Van Overbeek's hat trick helped the Alexandria novices shade Morrisburg 6-5 in an exhibition game Saturday.

Jason McDonald scored a pair of goals while Pierre-Luc Marleau added a single.

On Sunday, the Glens split a pair of games at a tournament in Vankleek Hill.

Alexandria lost 5-3 to St. Isidore in the first game despite two goals by Matthew McDonald and one by Chris Van Overbeek.

McDonald, Van Overbeek, Jason McDonald and Allan Charbonneau had goals as the Glens rebounded for a 4-1 win over Kemptville.

Midgets get by Rangers

Daryl Howes scored with 4:16 left in the third period to give the Alexandria midgets a 4-3 win over South Grenville on Saturday.

Jason Poirier, Marc Laferriere and Sylvain Campeau also had goals for Alexandria while Pascal Decoeur had three assists.

In an exhibition game on Thursday, the Glens lost 5-3 to Vankleek Hill.

Francois Lortie had two goals in a losing cause while Jason Poirier scored once.

Rebs shut out Panthers

Evan Koronewski had the shutout as the Char-Lan Peewee Rebels defeated the Kemptville Panthers 3-0 last Wednesday night in an Upper Canada Minor Hockey League game at the Charlottenburgh Recreation Centre.

Yves Lavigne, Drew Thomson and Brad Snider each scored once for the Rebels while Patrick Smith was a standout on the blue-line.

Bantams blanked

The Char-Lan bantams were shut out 3-0 by the Alexandria Glens last Monday.

Steven Van Den Oetelaar, Ghislain Valade and Pascal Lavigne were the scorers for Alexandria.

On Wednesday, the Char-Lan atoms lost 4-2 to Kemptville.

Michael Fraser and Justin Lalonde scored in a losing cause.

Sarda scores two in Cain win

Julien Sarda scored twice to lead Sam Cain Excavation to a 5-2 win over Poirier Bus Lines in a Char-Lan Minor Hockey bantam-midget game last Wednesday.

Philippe Menard added a goal and an assist to the Cain attack while Tyson Currier and Albert St. Denis also scored.

Robert Martin had both goals for Poirier.

Meanwhile, Gauthier's Greenhouse edged North Glengarry Stormont 2-1.

Peter Casgrain and Alex Pattingale were the Gauthier goalscorers.

Peewee division

Ghyslain Laferriere had three goals as the Alexandria Glens defeated the Longevity Acrylics peewees 5-2.

Doug Shattler and Blair MacMillan added single goals for Alexandria while Stephen Rogers and Nick Buckle connected for Longevity.

Luc Delorme, Jason Gales and Stefan Parisien each scored a goal in Munro Agromart's 3-1 win over the Alexandria Baribeau Sharks.

Gabriel Marengere scored in a losing cause.

Malyon Excavation downed North Glengarry-Stormont 4-1 as David Houle paced the attack with two goals. Brian Brownlee and Edward Hadzocos also scored for Malyon.

On Saturday, Summerstown Mea edged the Alexandria Glens 3-2.

Scott Watson, Rachel Villeneuve and Jean-Charles Dumont dented the twine for Summerstown.

Vincent Pane and Kevin Libbos replied for Alexandria.

Atom division

McCuaig Plumbing won a pair of atom division games last week.

On Friday, Garrett Hurrell scored twice as McCuaig beat Alexandria Home Hardware 3-1.

Philip Hirschman rounded out the scoring for the winners while Michel Diotte tallied for Alexandria.

The following day, McCuaig blanked the Atlantic Storm 2-0 as Philip Hirschman and Chris Houle each scored once.

Also on Saturday, Cornwall Aviation and North Glengarry-Stormont tied 4-4.

Shaun McDonald and Kris Lunan each scored twice for Aviation.

Bowling league results

Alexandria Lanes
League results
Country League

High singles: Shirley O'Connell (279), Keith Massia (335).
High triples: Claudette Poulter (609), Keith Massia (726).

Golden Age (Monday)

HS: Elianne Benoit (226), Elmer Richer (281).
HT: Aurore St. Pierre (543), Albert Brewer (649).

Golden Age (Tuesday)

HS: Marcella Dorie (307), Eric Pilon (216).
HT: Marcella Dorie (793), John Zsar (555).

Golden Age (Wednesday)

HS: Anna Campeau (177), Elmer Richer (290).
HT: Anna Campeau (482), Elmer Richer (696).

Golden Age (Thursday)

HS: Marcella Dorie (237), Fred Lapointe (235).
HT: Marcella Dorie (630), Lucien Theoret (670).

Ladies' Commercial

HS: Marcella Dorie (324).
HT: Maryse Decoeur (763).

Men's Commercial

HS: Mario Nadeau (311).
HT: Rosaire Decoste (786).

Monday Ten-pin

HS: Alain Menard (234).
HT: Alain Menard (549).

Monkland Ten-pin

HS: Noel Massia (197).
HT: Noel Massia (512).

Wednesday Night Ten-pin

HS: Marilyn Roy (159), Bob Hopley (152).
HT: Marilyn Roy (420), Bob Hopley (382).

Wednesday Night Mixed

HS: Diane Bourdon (221), Gilles Godard (294).
HT: Marcella Dorie (587), Gilles Godard (747).

Thursday Ten-pin MIxed

HS: Melanie Beland (180), Alain Menard (187).
HT: Sylvie Seguin (404), Alain Menard (532).

Sunday Ten-pin

HS: Bertha Colette (197), Andre Seguin (189).
HT: Bertha Colette (468), Andre Seguin (484).

Sunday Five-pin

HS: Melanie Poirier (283), Garry Derouchie (288).
HT: Melanie Poirier (714), Garry Derouchie (734).

Youth leagues
YBC Bantam

HS: Jennifer Massia (205), Mathew Ladouceur (132).
HD: Jennifer Massia (334), Mathew Ladouceur (251).

YBC Juniors

HS: Erin Girard (228), Patrick Picard (178).
HD: Rachel Hamelin (529), Patrick Picard (478).

YBC Monday

HS: Jessica Menard (121), Andre Sauve (163).
HD: Stacy Lajoie (221), Andre Sauve (262).

YBC Tuesday

HS: Laurie MacDonald (184), Francois Lavigne (228).
HT: Brigitte Leduc (441), Francois Lavigne (566).

YBC Peewee

HS: Samantha Chabot (120), Alain Carriere (127).
HD: Jennifer Lalonde (194), Kyle Desjardins (234).

Smurf

HS: Krystal Delage (104), Ryan Seguin (99).

YBC Ten-pin

HS: Lucy DeAngelis (131), James Dupres (91).
HD: Anik Menard (227), James Dupres (161).

YBC (2 p.m.)

HS: Morgan Rigby (123), Jessie Massia (121).
HD: Morgan Rigby (229), Jessie Massia (213).

YBC Senior

HS: Mandy Duval (266), Guy Menard (255).
HT: Mandy Duval (696), Guy Menard (652).



The Club Richelieu is sponsoring a parade to be held in Alexandria, December 17, 1995.

Prizes to be awarded to the three best floats.

Any group, organization, social club, student body, company, business or individual wishing to be part of the parade, please contact the undersigned.

Le Club Richelieu organise en collaboration avec le Z.A.C. (Zone d'Amélioration Commerciale), une parade qui aura lieu à Alexandria le 17 décembre, 1995.

Des prix seront décernés aux trois meilleures flottes.

Une invitation est lancée à tout groupement, club social, corps étudiant, compagnie, commerçant ou individu. A tous ceux et celles qui désirent en faire partie, veuillez s.v.p. appeller le soussigné

CLUB RICHELIEU

Michel Ouellet 525-2566
Alain Lamarche 525-3151
Pierre Vaillancourt 525-3322

46-2c

PERFECT FOR CHRISTMAS

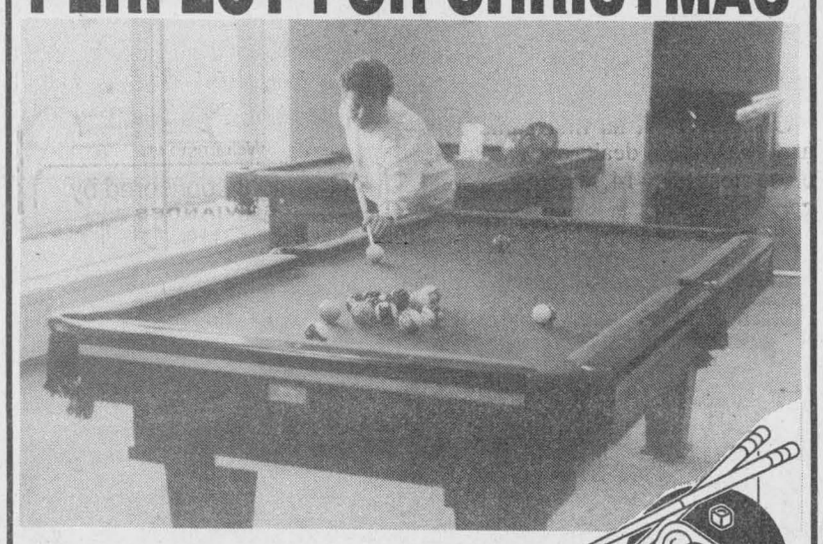

CHRISLYE

A Quality Line Of Pool Table
At An Affordable Price

From the Juvenile Table to The Top-Of-The-Line Royal
Drop In and See Our Display at Your Newest Leisure Centre

ROY'S POOLS

Sales and Service since 1956

410 Seventh Ave Cornwall 933-0411

43-1c

POWER UP...



WITH A FORD POWERSTAR® TRACTOR!

- 2WD and 4WD
- Efficient GENESIS™ engines
- Transmission choices, including the 16x16 Pulse Command™ with clutchless shuttle
- Versatile, hard-working hydraulics
- Roomy deck designs
- Comfortable cabs

We'll show you the model ready to work for you!

SPECIAL FINANCING AVAILABLE, o.a.c.
2.9% – 24 mo. 3.9% – 36 mo.
4.9% – 48 mo. 5.9% – 60 mo.

FERNAND CAMPEAU et Fils Inc.
Dalhousie Station
From Lancaster Exchange – (514) 269-2737
From All other Exchanges – 1-800-690-2737

NEW HOLLAND
NEW HOLLAND CREDIT



Glen Garden Village

Glen Garden Village is a modern housing complex built especially for seniors looking to maintain their independence without the headaches of owning their own home. Life at Glen Garden Village is completely maintenance free.

Living in *Glen Garden Village* is like a dream come true. Your apartment has been designed to offer maximum comfort and living enjoyment, in the idyllic setting of an Eastern Ontario village.

Our apartments are built by some of the finest craftsmen in the Maxville area, who pride themselves on attention to detail.

Each apartment offers the following amenities:

- 968 sq.ft. of living area
- 2 bedrooms
- living dining room with cathedral ceiling
- wall to wall carpeting
- complete with four major appliances

The Life-Lease Concept:

Glen Garden Village has developed two plans to meet your own special needs:
- The Guaranteed Refund Option
- The Market Option

Glen Garden Village is located in the scenic village of Maxville, Ontario, less than an hour's drive from Ottawa and Montreal, and approximately 30 minutes from Cornwall, Ontario.

Maxville Manor
Mechanic Street West, Maxville, Ontario, K0C 1T0
Tel: (613) 527-2170 ext. 223 Fax: (613) 527-3103

TRI-COUNTY WIRING

- TELECOMMUNICATIONS
- ELECTRICAL
- CABLE and ANTENNA SYSTEMS

Installation and Repair
Over 18 years experience
Residential and Commercial
FREE ESTIMATES
Very Reasonable Rates
937-0223

46-4c

Junior Crusaders enter hoop playoffs on a roll

By Daniel Steiche
Sports reporter

The Char-Lan junior girls' basketball team closed its regular season with a pair of victories by defeating Tagwi and St. Joseph's last week.

Char-Lan played its final game of the regular season at St. Joe's in Cornwall on Thursday, destroying the Panthers 34-12.

The Crusaders led throughout the game, going up 17-4 at halftime and notching 17 more points in the second half to earn a convincing victory.

Nine of Char-Lan's 11 players scored in the game. Anneke Greene led Char-Lan's scoring with seven points while Shannon Griese added six.

The junior Crusaders also walked away with a 54-28 home victory over the Warriors in Williamstown on Tuesday, Nov. 7.

The Crusaders outscored Tagwi 30-10 in the second half to seal an easy victory.

Once again, well-rounded scoring paid great dividends for Char-Lan, as all but two Crusader players scored in the match.

Marylynn McIntyre led the Crusaders' scoring with 12 points, while Kirsten Charbonneau followed with eight.

Charity Franklin and Michelle Ractliffe led Tagwi's offence with 10 and eight points respectively.

The junior Crusaders opened the playoffs yesterday by hosting the Rothwell-Osnabruck Lancers in one of two Stormont, Dundas and Glengarry "A" semi-final matches.

Seniors earn first win

The senior Crusaders finally earned a spot in the win column this year by defeating the Tagwi Warriors 46-38 on Tuesday, Nov. 7, before falling to St. Joe's 61-21 two days later.

The biggest factor in Char-Lan's victory was the play of its top player throughout the season, point guard Shonna Atchison, who doubled her 17 point-per-game scoring average by lighting up the Warriors for a spectacular 34 points.

Atchison scored 21 points in the second half, including an incredible 16 in the fourth quarter alone, to lead the Crusaders in breaking open a game that was an even 19-19 at halftime.

Ariana Winn also scored eight points for the winners.

Heather McLeod and Sommer Miller co-led Tagwi's attack with nine points each.

Atchison led Char-Lan's scoring for the eighth time out of eight games this season by notching 17 points in a losing cause against the Panthers in the final game of the regular season.

The senior Crusaders travelled to Ingleside yesterday to take on the first-place Rothwell-Osnabruck Lancers in one of the Stormont, Dundas and Glengarry "A" semi-final matches.

The midget Crusaders dropped a pair of games in the final week of girls' regular season basketball action.

The Crusaders lost 21-10 to the Tagwi Warriors in Williamstown on Tuesday, Nov. 7 and were downed 31-11 by the host St. Joe's Panthers on Thursday, Nov. 9.

Jessica Leroux had six points for Char-Lan in Tuesday's game, while Wendy Jacques responded with six points of her own to lead Tagwi to the victory.

The Crusaders travelled to Iroquois yesterday to take on Seaway.

Stars and Rudi's up records with easy wins

In Char-Lan Indoor Soccer League action on Monday, the Stars and Rudi's upped their regular season records to 2-0 with blowout victories.

Alain Decoste of the Stars moved into first place in the scoring race by notching his first five goals of the season as the Stars defeated Vanelli's Warriors 7-1.

The Stars went up 3-0 at halftime and scored four more goals in the second half before a Vanelli's player deflected a shot that was going wide into the net to break the Stars' shutout.

Toni Boos and Craig MacSweyn each scored once for the Stars.

Rudi's striker Danny Menard also had a huge scoring night as he put the ball behind the Cornwall City keeper four times to lead his team to a 7-2 win.

Rudi's led City 3-1 at halftime and maintained its pace throughout the second half, scoring four more times.

Pat Clarke had a pair of goals for Rudi's while Andy McCuaig added a single.

Chad Beauregard and Ian Butcher had goals for City.

Kevin Bard and Ben Pye had a pair of goals each as the Williamstown Thunder defeated perennial cellar-dwellers the Nomads 6-3 in the final game of the evening.

Down 2-0 at the half, the Nomads stormed back in the second half, scoring three times, but in the end the Thunder proved too strong as it responded with four second-half goals of its own.

Bruce Tessier and Mike Laframboise had single goals for the Thunder, while the Nomads' scorers were Richard Malo, Derek Abrams and Bruce Mitton.

In next week's action, Rudi's and the Thunder will meet at 7 p.m., the Stars will take on the Nomads at 8 p.m., and the Warriors and City will do battle at 9 p.m.

Farley holds Ray-Co to tie

Dan Bourgeois and Barry Benton traded second-period goals as Farley Windows and Ray-Co Sports played to a 1-1 SDG Broomball League tie in Maxville on Sunday morning.

Farley's record goes to 2-3-2 while Ray-Co's six-game winning streak becomes a seven-game unbeaten streak.

Guy's Radiator is 4-3-0 after dumping Atlas Rentals 5-1.

Meo Lacombe scored three times for the winners while Mario Dumont and Robert Wensink added single goals.

Rocky Lacombe had three assists while Wensink set up a pair of goals.

Bill Pynenburg Sr. scored for Atlas.

In Sunday's late game, Glengarry Insulation edged Dave's Drywall 4-3.

Norm Derepentigny and Michel Decoeur each scored two goals for Glengarry while Remi Cardinal had two assists.

Jason Norman, Steven Norman and Greg Cooper each scored once for Dave's. Marc Massia had two assists.

Scoreboard

Junior B hockey
Standings
St. Lawrence Division

	GP	W	L	T	F	A	P
Char-Lan	**15**	**11**	**0**	**4**	**100**	**55**	**28**
Kemptville	15	8	3	4	72	54	21
Winchester	14	7	6	1	61	67	18
Morrisburg	13	3	8	2	58	80	9
Alexandria	**13**	**2**	**10**	**1**	**55**	**84**	**6**

Rideau Division

	GP	W	L	T	F	A	P
Westport	14	11	3	0	68	38	23
Gananoque	14	10	4	0	87	57	20
South Gren	13	4	9	0	46	62	10
Brockville	14	4	10	0	44	67	9
Athens	14	4	10	0	52	83	8

Results
Wednesday, Nov. 8
South Grenville 1 Gananoque 6
Thursday, Nov. 2
Gananoque 7 Athens 6
Friday, Nov. 3
Brockville 3 Westport 6
Alexandria 5 Morrisburg 7
Char-Lan 7 Winchester 4
Saturday, Nov. 4
Kemptville 2 **Char-Lan** 6
Athens 3 Brockville 7
Westport 4 South Grenville 1
Sunday, Nov. 5
Napanee 4 Athens 6
Morrisburg 6 Kemptville 5 (SO)
Winchester 7 **Alexandria** 3
Ernestown 4 Gananoque 6

St. Lawrence Division
Top scorers (thru Nov. 8)

	G	A	Pts
M. Bellemare, C-L	**25**	**26**	**51**
D. Campbell, C-L	**11**	**20**	**31**
C. Duguay, Mor	12	18	30
J. Ricci, Kempt	13	13	26
T. O'Farrell, C-L	**11**	**12**	**23**
C. White, Mor	9	11	20
E. Fontaine, C-L	**10**	**8**	**18**
W. Hall, Kempt	8	10	18

Ladies Sponge Puck League
Standings

	W	L	T	F	A	Pts
Tapis Richard	4	0	0	21	3	8
Art Benton	4	1	0	24	5	8
M&D Sports	3	2	0	9	7	6
Atlantic Hotel	1	4	0	3	24	2
L.C. Electric	0	5	0	2	20	0

Top scorers

	G	A	Pts
Sue Stewart, Tapis	7	4	11
Lynda Brunet, AB	7	4	11
Andree Berube, AB	5	5	10
Cheryl Tessier, Tapis	6	2	8
Barb Benton, AB	4	4	8

ADMHA house league
Novice division

Lalonde General Store	3	0	3	9
Alexandria Panthers	2	2	2	6
M&O Feeds	2	3	1	5
North-Glen. Stor	1	3	2	4

SDG Broomball
West Division

	GP	W	L	T	F	A	P
Dave D'Wall	7	5	2	0	17	10	10
Guy's Rad	7	4	3	0	12	16	8
Atlas Rentals	7	1	6	0	7	30	2

East Division

Ray-Co	7	6	0	1	27	3	13
Glen. Ins	7	4	1	2	17	12	10
King George	7	3	3	1	9	14	7
Farley Wind	7	2	3	2	13	16	6

Top scorers

	G	A	Pts
Barry Benton, Ray-Co	6	4	10
Ray Fontaine, Ray-Co	4	6	10
Greg Cooper, Dave's	7	1	8
Michel Decoeur, GI	6	2	8
Meo Lacombe, Guy's	6	0	6

Top goalies

	G	Avg
Doug Delage, Ray-Co	6	0.50
Keith Presley, Dave's	6	1.66
Stephane Lavigne, GI	4	2.00

Devils oust Glengarry

By Daniel Steiche
Sports reporter

They went. They played. They lost.

The Glengarry junior boys' volleyball team's quest to win the Stormont, Dundas and Glengarry "AA" championship came to an unfortunate end in Chesterville on Wednesday, Nov. 8, as the Gaels fell to the first-place North Dundas Blue Devils.

Playing without veteran Danny Van Drunen, who was sidelined with an ankle injury, the Gaels lost three of four games to give up the best-of-five match.

Glengarry lost its first game 15-4 and was then dealt an extremely close loss, 16-14, in the second game.

The Gaels won the next game 15-8 before giving up the fourth game 15-7, thus being eliminated from championship contention.

The North Dundas juniors went on to defeat La Citadelle in five games to capture the Stormont, Dundas and Glengarry "AA" championship in Chesterville on Friday.

Apple Hill steamrolls St. Lawrence College

Matt Campbell scored four times as the Apple Hill Flyers routed St. Lawrence College II 12-2 in a Cornwall Indoor Soccer League men's second division game on Sunday.

Chad McRae had three goals for the Flyers while Jesse Hamelin and Jonathan Hamelin each scored twice.

Gordon McPherson rounded out the scoring.

St. Lawrence's Division I team didn't have much better luck as the Roadrunners were clobbered 13-6 by the CIMF U2's.

Brian Deschamps fired in six goals to lead the U2 offence.

Ben Pregent scored four times, Les Bradshaw scored twice and Taffy Pye added a single.

Rudi Payer Sport and Bob's Hotel both lost their games on Sunday.

Rudi's lost 6-2 to Filion Trophies. Gareth Pye and Andy McCuaig scored in a losing cause.

Meanwhile, Bob's dropped a 4-3 decision to La Maison.

Kieran Kennedy scored two of Bob's goals while Randy Lavigueur had the other.

Chargers hand Hearts first loss

The Minimax Hearts tasted defeat for the first time in women's division play, losing a 1-0 squeaker to the defending champion Bergeron Electric Chargers.

The other games involving Glengarry women's teams were cancelled because of inclement weather.

HOMEOPATHY *can help you!*
(Without frustrating side effects)
Flu / cold, Sports injuries
Ear infection, Constipation
Headache, Skin problems
Fatigue, Menopause
44-10c
Free consultation, Friday 1-6 p.m.
PHARMACY JEAN COUTU, Alexandria



Paulette Poirier
Homeopath
(514) 630-4703

CUT YOUR HYDRO HEATING BILL IN HALF

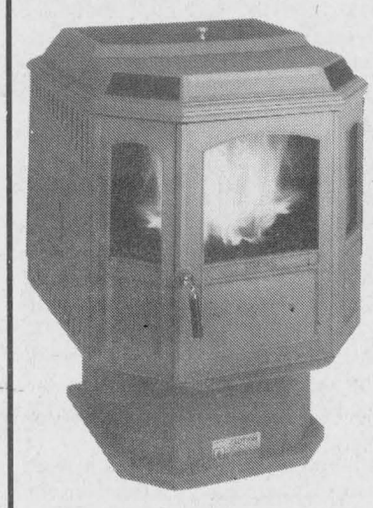

with the
HARMAN
WOOD PELLET
STOVE
HARMAN STOVE COMPANY
•Advanced wood burning technology
•Clean non-polluting combustion
•Thermostatic controlled
•No chimney required
•Assortment of colors
SALES – SERVICE – INSTALLATION
WE ALSO SELL WOOD PELLETS FOR YOUR STOVE
GLENGARRY WOOD PELLET STOVES
Roger Jeaurond – 527-3028

EASTERN ONTARIO Jr. 'B' HOCKEY
Rebels
JR. B GLENS
at
CHAR-LAN REBELS
Sat., Nov. 18 at 7:45 p.m.
Charlottenburgh Rec Centre
Williamstown
This night sponsored by
LES VIANDES
LAROCQUE MEATS
Alexandria
525-1818
FREE HOT DOG
with any soft drink
Adm: Adults- $4, Child-$2
Seniors/students-$3
Shoot-out For Students And Children

"The Classifieds"
525-2020
For all walks of life!

POULIN
CUSTOM CABINETS



Custom Built Furniture
At Affordable Prices
Wall Units
Bedroom Sets
Kitchen Cabinets
RR #2, Green Valley
525-2645



The Hub of Glengarry
Restaurant and Waterfall Pub
presents on
THURSDAY, NOVEMBER 30
Fur Fashion Show and Dinner
Furs by
DiMaki of Montreal
Admission is $20.00 per person
taxes and gratuity included
A beautifully prepared
four-course dinner
will be served at 6:15 p.m.
with an exquisite fur show
modelled for you at 8:15 p.m.
(By Reservation Only)
For information and reservations call
(613) 525-4131
Don't miss this one-of-a-kind
fur extravaganza!!!
The Hub of Glengarry Restaurant and Pub
Main St. and Mill Square
Alexandria, Ontario
46-1c



Glengarry Sports Palace
ICE PROGRAM
Thursday, Nov. 16
MOMS and TOTS
10 - 11:20 a.m. - 1 - 2 p.m.
Friday, Nov. 17
JR. B HOCKEY-8:30 p.m.
Kemptville vs Jr. B Glens
Sunday, Nov.19
7:15 p.m.- 8:45 p.m.
Public Skating
Wednesday, Nov. 22
FREE SKATING--3 to 5 p.m.
Macdonald Blvd., Alexandria
525-3600
46-1c

BAD TIMING?
Quality Care Tune-Ups.
20% OFF TUNE-UP PARTS
OIL CHANGE *Our Regular Price* 19.95 For most models
Hurry, offer expires November 30/95
FORD MERCURY
QUALITY CARE
Where the Quality Continues™
Alexandria FORD • MERCURY Sales Inc.
Hwy 34 South Alexandria 525-3760

Connection to common man need to unify nation

The Glengarry Farmer
by Ian Cumming 347-2949



He will, like always, join his fellow soldiers this Remembrance Day. Somehow he stands out. the majestic features, the clear level gaze displaying compassion, conviction and pride. And the crippled legs, resulting from being gunned down by Nazis more than five decades ago, have only made him more regal and defiant.

I thought of Judge John Matheson on Tuesday night after the referendum, on my way to Ormstown, Que., to interview concerned dairy farmers, for an Ontario Farmer article. I thought of how he grew up the son of a minister in Quebec City, his fierce pride in the vibrant history of a bilingual Canada. His accomplishments in Parliament, bringing us the Canadian flag, establishing the Order of Canada – himself a recipient, and the pain he must have felt that Monday night when so many of his native Quebecers scorned his passion for Canada and all its cultures.

It was pain shared by the shaken farmers gathered around a kitchen table for an interview. "It's a funny feeling when your told you're no longer welcome," said wee Alex McCaig, with nods of agreement from around the table. Wee Alex is sixth generation in his area; with other farmers present representing families ranging from 90 to 158 years on their farm.

They well knew the lessons taught by their families, of the sacrifices in fighting the horrors of ethnic nationalism on the battlefields of Europe. Well known are the lessons and richness of living in a bilingual, tolerant community. And through the conversation – interrupted by clearing the table of beer bottles and whiskey glasses for photos – I witnessed a strength, pride and resolve to maintain what they've built for their children. The poison of ethnic nationalism, spread by the separatists, has left them shaken – not beaten.

I sensed this community's richness and pride (like ours) when judging Huntingdon 4-H show 15 months ago. MacEwens, Latulippes, Gervais and McKells led their calves, as they've had for generations. "History will judge," I wrote a month later on an Ontario Farmer column, "the cowards crouching in the tall grass when powerful forces try to tear this community apart."

"Congratulations on a fine article," bilingual Quebecer, Ken Weldon, owner of Lachute and Vankleek Hill sales barns, wrote. "Tell Ian, I rarely agree with him, but this column was fantastic," Jerry Canadus secretary, Russell Gammon gushed to my wife.

But the farming intellectual elite, who hate the ground I walk on, responded with a vengeance. "Hot heads hurling invectives, like cowards crouching in the tall grass, will only inflame the separatists," Hugh Maynard, Quebec's English farm media "Neville Chamberlain" sniped back in his column. So?

The intellectual elite, in all aspects of society, nearly cost us this country. The bottom line with separatists is that there is no point of negotiation – no point in negotiation. They have their agenda and no degree of pondering or persuasion will veer them from it.

Being a mere farm boy I make no pretense of containing knowledgeable solutions to constitutional renewal or feel qualified to join the chorus of "change, change" sung from the hymn book of the journalistic intellectual elite.

But I, like you, know right from wrong. Ethnic nationalism which tramples on people's freedom of expression, employment, education and forms language police, cannot be granted "more powers". Only elitist cowards can continue to ignore its abuses.

There are lessons to be learned form the humble, lessons which were renewed for me around a kitchen table in Ormstown. Lessons renewed the next evening around a farm table at Williamstown, shared by two farm families, each starting their clans second century in working the same farm. Despite different religions a mutual admiration and respect existed.

Lessons renewed again the next evening when Glengarrians from all nationalities and walks of life jammed an old church in St. Elmo to see Charles Gordon, a grandson of author Ralph Connor. Despite many famous historic Glengarry figures on clergy, fur trading and politics, Connor for most, was the history and the soul of Glengarry's past.

Why? Because in his writing and deeds he stood for something, and understood with feeling, the common man. That evening David Anderson (as only David could) introduced Charles Gordon to a local trapper – the last descendent of "Allan the dog" the legendary bush man "dog eater" highlighted in Glengarry School Days. The look, on introduction, upon Gordon's and the trapper's face, showed the profound honor each felt.

Until our leaders are connected with the soul and strength of the common man, we will not and cannot be a great nation.

Lack of funding problem for municipal recreation

By Ron Holla
***News* correspondent**

A lack of funding, privatization of sports facilities and a lack of volunteers are problems that municipal recreation committees are facing today Maxville residents were told Oct. 24

Those were the words of Guy Madore, recreation councillor with the provincial Ministry of Citizenship and Culture told members of area recreation committees at the Maxville Sports Complex.

"I recently attended a conference featuring former Ottawa mayor Jim Durrell in which the issue of arenas for larger municipalities who cannot cope anymore with running their operations and expenses was discussed," Madore said.

"One solution has been to privatize their operations – to cut down the bureaucracy and realize cost savings.

"Fortunately smaller municipalities have done a better job of cost control."

Madore said a related issue is the privatization of entire recreation departments in a bid to make them "more accountable."

"We're helping the city of Cornwall for example review their entire operation and identify hidden subsidies behind the operation of their recreation department."

One of the most important issues facing rural recreation committees is the lack of volunteers, Madore said.

"Volunteers are getting harder and harder to recruit," he said. "Today there are two income families and neither one wants to let go of their jobs because they are afraid of losing it. The result is competing time demands.

Madore said that one way rural recreation committees can resolve this problem is to have a detailed job description for each volunteer position.

"People have to know what they're volunteering for," he said. "You should have a job description for them."

The situation for smaller centres is different than for large municipalities.

"In larger centres, people are willing to use a user-pay situation – they view the recreation department as an albatross. In smaller centres, you won't see this because it is not viable," Madore said.

"You'll often see more volunteers because people realize if you don't have it, you'll lose it. But sometimes the best thing to do is to let it fall."

Motivation of volunteers is a major challenge according to Madore.

"Everyone is having a hard time keeping their volunteers," he said. "The best volunteer is someone with their child at a certain age who wants to get involved in something."

Madore suggested that recreation committees have public recognition of their volunteers and that the recreation committee activity for each municipality be mandated by a bylaw which sets out the jurisdiction, roles and responsibilities of each committee.

"You may have to go out into the community to recruit people with specific skills – one way to do this would be to write a letter why you're interested in having them," he said.

The issue of funding was addressed with Madore admitting funds are no longer there in these days of the common sense revolution.

"Wintario grants are no longer available," he said. "Some funding is still available for smaller municipalities and paradoxically some money may be available under proposed programs to encourage municipalities to amalgamate."

Rudy's Auction Services
Market Report
TUESDAY, NOV. 7/95
Bull Calves 81¢ to $1.05
Heifers - 95¢ to $1.23
Stockers - 75¢ to 1.01¢
Beef Cows -44¢ to 50¾¢
Holstein - 30¢ to 49¢
Bulls - 47¾¢ to 51¢
46-1c
3693 Kenyon Dam Road
Alexandria 525-4434

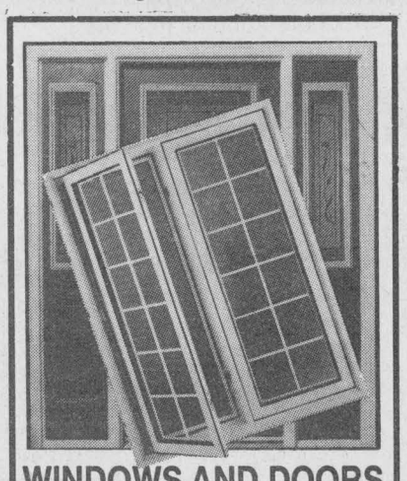

WINDOWS AND DOORS
See Us For All Your Needs
PORTES ET FENETRES MULTI DOORS & WINDOWS
Dist. for Farley Windows and Stanley Doors
37 Cumberland St.
Cornwall
933-9451



FUNKY SANTA'S CHRISTMAS LIST
❑ Electronic Tuners
❑ Effects Pedals
❑ Metronomes
❑ Violins ❑ Banjos ❑ Guitars ❑ Sax ❑ Harmonicas ❑ Music Books ❑ Keyboards
❑ Organs ❑ Accordians ❑ Trumpets ❑ Clarinets ❑ Mandolins ❑ Batons ❑ Karaoke Systems
❑ Drums ❑ Strings ❑ Pianos ❑ Amps ❑ Mikes ❑ Flutes ❑ Cases ❑ Stands
MELODY MUSIC CENTRE
104 Pitt St., Mall Since 1963 933-0205
VISA MasterCard

For that special person on your Christmas List
Give your loved ones a gift they'll keep getting, all year long....
a subscription to The Glengarry News
and be eligible to
WIN a 28-INCH COLOR TELEVISION!
From Marcel TV & Furniture



For every NEW gift subscription you buy, from Nov. 8 to Dec. 20th, '95, your name will be entered for this beautiful 28" color television. The winner will be drawn Thursday, December 21st. Buy more than one gift and your chances to win increase!

You can't afford to miss this opportunity! ORDER NOW!!
Just fill out the enclosed gift list and mail it back to us.

PRICES:
$28.36 (GST included) for 52 issues within a 40 mi. radius of Alexandria
$48.15 (GST included) for 52 issues outside a 40 mi. radius of Alexandria
$116.63 (GST included) for 52 issues in the United States

Please send The Glengarry News to
Name.....
Address.....City.....Prov.....Postal Code.....
Phone #..... Gift Card to read "From_____"
Your name, address and phone #_____
_____
☐ Payment Enclosed ☐ Check here to start my own subscription
Please list additional subscriptions on a separate sheet of paper and enclose it with this list.
P.S. All subscriptions must be paid in advance
Please mail your gift list to:
THE GLENGARRY NEWS c/o Circulation Dept.
Box 10, Alexandria, Ont. K0C 1A0

making your money work
TRUST COMPANY G.I.C. and R.R.S.P.
6.60% 3-Year Term GIC or RRSP
7.05% 5 Year Term GIC
5.875% 1-year. term GIC or RRSP
GUARANTEED INVESTMENT CERTIFICATES

G.I.C.'s	1 YEAR	2 YEAR	3 YEAR	4 YEAR	5 YEAR
ANNUAL	5.875%	6.25%	6.60%	6.80%	7.05%
MONTHLY	5.50%	6.00%	6.125%	6.50%	6.75%
R.R.S.P.	5.875%	6.25%	6.60%	6.625%	7.00%

RATES SUBJECT TO CHANGE
GIFFORD ASSOCIATE
A MIDLAND-WALWYN Incorporated Company
405 - 132 Second St. East.
CORNWALL
SERVING OTTAWA REGION 40 YEARS
937-0118
FREE PARKING
IN OTTAWA 666 KIRKWOOD AVENUE



M. BOURDON LIMITED
R.R. 1, MAXVILLE
LICENSED GRAIN ELEVATOR
Corn and Soybean Dealer
We offer:
•Fast Unloading
•Drying
• Storage
•Competitive Prices
•Trucking and Combining
For all your grain marketing give Marc a call:
M. BOURDON LIMITED
Conc. 15, Maxville
613-527-2859
44-3p

Work proves to be a popular place for area children

North Lancaster

by Bernadette Campeau
347-2572



A couple of weeks ago I told you about a program called "Take our Kids to Work Day." The following is a brief report from a few students who participated in this special day.

First I heard from Cassie Depratto of the 8th concession whose mom works at the health unit in Alexandria. She said she enjoyed her day very much and learned a little more about computers. Since there were students from Cornwall who drove in with an adult for the same purpose, they rotated and got to work with a few different employees.

Next, I got news of Martine Poirier of the 5th who chose to follow her dad (Poirier Bus Lines) for the day. She spent some time in the garage/office and found out that answering the phone can sometimes be a full-time job. She also learned a little about tires but ended her day early as she returned to the school for her "Café Chantant" in which she takes part.

Another student Derek O'Brien came to North Lancaster to spend some time with his mom Joanne who is secretary at Major Feed Mill.

He worked a little on the computer, and rode on the truck for the delivery of feed bags. He decided he didn't want to be a farmer because it was a dirty job.

Anyone else who would like to give a brief report on this day is very welcome to phone me.

* * *

The Glen Nevis parish will be having its annual bake and craft sale along with a tea in the parish house on Saturday, Dec. 2 from 1 to 4 p.m. This is a good place to get some Christmas shopping and baking done.

* * *

The euchre party held last Sunday evening was a big success as 31 tables were filled.

Lady winners were Evangeline Campeau, Dorina Theoret, Gaile Renwick and Lucille Poirier. On the men's side, winners were Rene Poirier, Maurice Montpetit, Maurice O'Connor and Paul Campeau.

There were 18 winners of the 50-50 draw. They are Lilly Rozon, Archie McLeod, Theresa McDonell, Theresa Melofie, Tina MacSweyn, Marina Gareau, Marisa Valade, Rosario Lacasse, Simone Lefebvre, Dorina Theoret, Annette Chretien, Donat Titley, Jacques Laurendeau, Cuthbert McDonell, Eric Pilon and Diana Giroux.

The turkey door prizes were won by Thérese Lortie, Guy Besner, Gerald Paquette, Germaine Lanthier, Ian McLeod, Beatrice Lalonde, Real Deschamps, Jacques Laurendeau and were donated by Ian McLeod, Real Deschamps, Leonide Rozon, Guy Besner, Allan McCuaig, Shelly McLeod, Inez Franklin, Maurice Maheu, Leighton McDonell, Charles McDonald, Yvonne McDonell and Diane Roy.

There were also three surprise gifts that went to Alberta Ranger, Isabel Cameron/McDonald and Lucien Theoret. Congratulations to all winners and thank you to anyone who helped make the evening a success.

* * *

Congratulations to Donald and Diane Roy of D. R. Small Engine Centre who recently won second prize in the Walker dealer sales contest for Ontario. This North Lancaster dealership specializes in lawn and garden equipment and came second in its fall sales for the Walker line of industrial equipment.

The Roys have yet to decide if they will choose the 27" color TV or the all expense paid weekend at the Chateau Frontenac in Quebec City. Way to go.

* * *

Just a little reminder: Friday is a P.D. day.

* * *

Happy anniversary to André and Hélene Décoeur on Nov. 16. Best wishes.

* * *

Thought: Live each day as if it were your last because one of these days you'll be right.

WINTER CLEAN-UP

time to get your carpets and upholstery spruced up with

STEAM POWER CLEAN

Commercial and Residential
Carpet and Upholstery Cleaning

3-Cushion Couch and Chair..... only $60

Industrial Truck Units for Power – No Shampoo
No Sticky Residue – **FREE DEODORIZING**
We do cars, trucks and boats

4 rooms only $79

Residential Only
Finished Basement Excluded

Also available – Dupont Teflon Carpet Protection
SATISFACTION GUARANTEED

Call Collect
Steve Cousens **538-2213** **Moose Creek**

19-tf

Local resident wins karate competition

Dalkeith

by Jean MacLennan
874-2385



She's done it again. Shannon Hardy won first place in a karate competition held in Casselman last Sunday.

She fought and beat an opponent almost twice her size and received a fancy trophy for her efforts.

To cheer her on were her dad Bob, her sister Leah and two friends, Stephanie and Samantha Marriott.

Congratulations Shannon and let's see you do a hat trick.

* * *

Last Thursday, Eddy and Lise Berry motored to Kingston to visit her sister, Odette.

From there they went to the Royal Winter Fair in Toronto with Odette and her husband Ronnie Dennison.

Ronnie was showing a polled full-blood heifer in the Limousin show. She was sold for a high price.

They found it very interesting to watch the care and preparation these animals received before the show.

Next week I should have more news of the travellers to the "Royal".

* * *

The local CNIB canvass is completed and the total collected was $707.50. There were many generous donors.

Canvassers are Manon Buhler, Douglas Irvine, Nicole MacDougall, Frances Fraser, Joseph Ferjuc, Sheila Prince, Lise Berry, Tracy Hambleton, Andrew Deley and Shirley MacLeod.

To benefit the CNIB and the Humane Society, Audrey Johnson-MacDonald is having the annual craft and bake sale this Saturday, Nov. 18 from 10 a.m. to 5 p.m. It will be held this year at the Laurier-Carriere school, Glen Robertson – note the change. That evening at the same place she will present an old fashioned Christmas concert at 8 p.m. Don't miss the fun.

* * *

The Lochiel community policing committee will hold its next meeting in the Dalkeith Optimist hall next Tuesday, Nov. 21 at 7:30 p.m.

Laurier-Carriere School news

Monday, Nov. 13, the bishop paid a visit to Grades 7 and 8 students to talk to them about their upcoming confirmation.

Also on Monday, the girls' volleyball travelling team went to Iona for a tournament. The boys' team will be competing at Iona on Nov. 20.

Wednesday, Nov. 15, should prove to be a dramatic experience for some Grade 4 students. They're off to Ottawa to take in a play at the National Arts Centre.

Thursday, Nov. 16, will be a hectic day for our athletes. An exchange is planned with Maxville for a marathon of sports which include broomball, hockey, etc.

Last week's trivia question was won by James Cockerell. This week's question is: This year was the 100th anniversary of a very popular sport played in most schools. Which sport is it? Clue – it's not hockey.

Parents be good to your children. They will only treat you the same way you treated them.

* * *

In the Nov. 3 sandbag league Alain Piché took the three top sports again!

Results are as follows: Game 9560, single 5380 and square 1390. Denise Gareau had both high game 6830, and square 1210. Pauline Piché had single 4000.

Team positions: 1. Les 5 femelles, 22; 2. les copains, 21; 3. les Canadiens, 20; 4. les anonymes, 19; 5. les anges, 19 and 6. les rosettes, 19.

* * *

A "Goods and Services Auction" will be held at Laggan Public School on Saturday, Nov. 18 from 1 to 3 p.m. Proceeds go the Laggan's Grades 7 and 8 Excursion '96. Lunch is available.

Crime Stoppers names new board

By Lynn McCuaig
***News* reporter**

Seaway Valley Crime Stoppers recently welcomed four new members to its volunteer board of directors.

The non-profit organization welcomed Anna Boisvenue of Williamstown, Pat O'Neill of Long Sault and Bill Willis and Danny Steward both of Cornwall

These four joined with John F. MacDonald of Alexandria, Noel Vaillancourt of Cornwall, Hilda Smoke of Akwesasne and Verna MacIsaac of Ingelside who were already sitting on the board.

Since Crime Stoppers began in September of 1992, the organization has helped recover $1.5 million in property, solved 225 crimes and has seen 165 persons charged.

Callers to the program are always anonymous and may be eligible for cash rewards for their tips.

The charitable organization operates on donations and does not receive government funding.

Anyone who would like to make a donation to Crime Stoppers can call 937-3371 and speak to Sherry Kalil.

Donations can range from cash to office supplies, gas vouchers, or items that Crime Stoppers can print their logo on to promote the service at community events.

Anyone with information on any crime in the Seaway Valley, can call Crime Stoppers at 937- 8477 or 1-800-265-8477.

Good Value Home Insurance

We provide complete protection for your home, apartment or condominium from loss due to fire, theft, vandalism and other perils.



As the largest Canadian-owned multi-line insurer, we offer a wide range of insurance products and financial services through our 350 offices nationwide.

Frederick Leroux
Apple Hill
527-5672

Good Value From People You Can Trust™

the co-operators
Insurance/Financial Services

LIFE • RRSPs • HOME • AUTO
•FARM •BUSINESS •GROUP
•TRAVEL

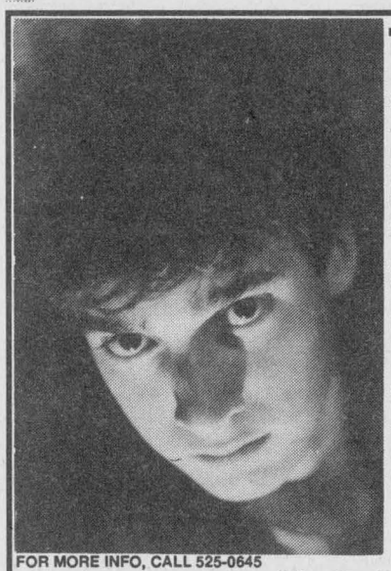

FOR MORE INFO, CALL 525-0645

The strategic parenting manual

Problems with your Teen? Sexuality, drugs, alcohol, peer pressure, anger... Want to be prepared if they do occur? **The Strategic Parenting Manual**, a hands-on reference guide written for parents in the 90's. A detailed section-by-section resource manual written by noted child and family counsellor William Bégin. **The Strategic Parenting Manual** offers suggestions and solutions to parents or care givers who are experiencing or anticipating difficult times with their teens. From a parents perspective the **Strategic Parenting Manual** provides clear, simple strategies and insights for the most difficult of parenting years. The **Strategic Parenting Manual** outlines creative easy to use intervention techniques detailing conflict resolution, setting limits, contracting, and negotiation to name just a few. **The Strategic Parenting Manual** provides parents with tried and true techniques successfully applied with over hundreds of teens.

To obtain your copy of the Strategic Parenting Manual send $24.95 *(cheque or money order)* includes shipping and handling to:
William Bégin, P.O. Box 24, RR1 Apple Hill, Ont. K0C 1B0 46-1c

You may also purchase the manual for $19.95 at the Glengarry Book Store

REMOTE CONTROL CAR STARTER

$199 INSTALLED

ALEXANDRIA AUTO GLASS & TRIM INC.

525-2481 46-3c

Keeping Health In Mind

"Keeping Health in Mind" is a monthly newspaper column made possible with the help of the Alexandria Giant Tiger Store, the Glengarry News and the clinical staff of Tri-County Mental Health Services, a community program of the Cornwall General Hospital.

Malheureusement, presque la moitié des mariages se terminent par une séparation. Si cela vous arrive, vous éviterez les effets néfastes si vous choisissez de vivre de nouvelles expériences. L'auteure vous suggère d'apprendre à vous connaître mieux sans l'autre en tenant un journal personnel, en vous joignant à un groupe d'entraide ou d'activité et en demandant de l'aide au besoin. Pour recevoir la version française de ce texte, contactez-nous au 932-9940.

Starting Over When Your Relationship Ends

Current trends and statistics show that roughly half of marriages today experience seperation at some point in their life span. Many people, therefore, find themselves entering a long period of personal upset, experiencing feelings of despair, disappointment, revenge, retaliation, hopelessness and helplessness.

Separation and divorce is initially like surgery: there is the initial shock to the system then there is the process of healing. Yet, despite the trauma, divorce is also an opportunity for growth, a time for beginning as well as ending. In the process of adapting to a new life, many people discover emotional strengths and resources they never knew they had. They find they can survive loneliness and loss. They use the new freedom to learn about themselves, seek new interests, change their lifestyles, pursue other careers, and find more fufilling relationships. They can actually use the pain to learn about themselves and grow. They can begin to realize that there are parts of themselves that are now awakened which were previously paralyzed, hidden or unknown by staying in a bad relationship. They can actually begin to enter the next part of their life with a sense of hope rather than failure.

In order to do this, however, it is important to begin to do some emotional learning. What we learn emotionally affects our behaviour a great deal, and much of the learning we have to do to adjust to a crisis is emotional relearning. The things we believed all of our lives may not be true and we have to relearn them. Some exercises may be helpful in the process:

1. Keep a journal or diary in which you write down your feelings. Start most of the sentences with "I feel...". A daily or weekly diary may help with your emotional learning and also keep track of your growth.

2. Build a support network. Finding friends or family whom you trust and can share your feelings is very important. This sharing may be easier with someone who has gone through a similar experience. You may find linking with a support group may be helpful.

3. Learn to ask another person for help. Call someone whom you would like to know better and start building a friendship. Reach out when you are feeling somewhat secure, so that when you are feeling down, you will be able to reach out to at least one friend who can throw you an emotional life line.

4. If you are still feeling stuck, seek professional help.

Goretti Marlett, M.S.W., C.S.W.

Social Worker

For more information on the content of this article or to seek professional advice, please call 1-800-465-8061 or call 932-9940. Free, confidential services are available in French and English to residents of Dundas, Stormont and Glengarry through their offices in Winchester, Cornwall or Alexandria.

This message is brought to you in part by the following: 46-1c

GIANT TIGER Main St. S., Alexandria and The Glengarry News

Vankleek Hill Livestock Exchange Ltd

EXCHANGE MARKET REPORT
NOVEMBER 13, '95

GOOD CALVES: 70¢-$1.27
High Sellers: J.H. Lauzon, Mirabel
COWS: 38¢-47½¢
High Seller: 52¢
Ferme Q.L. Enrg, St. Isidore, Que.
BEEF COWS 40¢-49½¢
High Sellers: 50¢/lb.
Real Belanger, Mirabel
BULLS: 49¢-55½¢
High Seller: 60¢
Gerald Bedard, St. Lazare
STOCKERS 75¢-$1.02
High Seller: $1.03
Allen L. MacDonell, Green Valley
LAMBS: $1.15-$1.75
High Seller: $1.87/lb.
Roger Cousineau, VKH
SOWS: 30¢-33½¢
High Sellers: 34¢
Daniel Desroches, Ste. Marthe

CLUB BIG MEMBERS THIS WEEK ARE:
Angus Kennedy, 1654lbs.x32½¢=$538
Alain Labrosse, 1608lbs.x44½¢-$716
Kent Parker, 1602lbs.x39½¢-$633
Gordon McGibbon, 1686lbs.x42¢-$708
Gordon McGibbon, 1706 lbs.x47¢=$802
Albert Thompson, 1648lbs. x44½¢-$733
Garfield Barton, 1636lbs.x38½=$630
Ken O'Shea, 1688 lbs.x44¢=$743
Mme. Mea Cardinal, 1810lbs.x42½¢-$770
Real Paquette 1612lbs.x39¢=$629
Rolland Leroux, 1702 lbs.x45¢=$766.

Calves were down in price this week with good bulls only up to the $1.00 mark. On the lighter side cows increased in price which we were glad to see. Good cows were up as high as 45¢-47¢/lb. Now that the snow is here, don't keep those stockers much longer, they will not profit much in the cold weather. 46-1c

There's No Beating Our
•Prices •Product •Service
•People PERIOD



MAZDA PROTEGE 244.34* /mo.

MAZDA CRONOS DX 335.29* /mo.

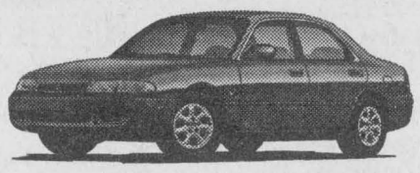



MAZDA B3000 260.86* /mo.

MAZDA B3000 CAB PLUS 302.56* /mo.





MAZDA PRECIDIA RS 278.94* /mo.

*Plus freight, PDI and all taxes. Based on 48 month lease

mazda IT JUST FEELS RIGHT

HAWKESBURY MAZDA

959 McGill Street, Hawkesbury

632-4125

The Glengarry News

CLASSIFIED

Office Hours: Mon. to Fri. 9 a.m. to 5 p.m.

Run your classified for a second week and get a 75¢ discount

RATES - General Classified (WORD ADS)– $4.65 for 20 words, plus **20¢** for each additional word. **75¢** discount for second insertion. Births and Found will be accepted free.

CLASSIFIED DISPLAY–Ads that contain logos and are bordered (minimum size 2") - **50¢ per agate line.** (55¢ outside Glengarry County) We reserve the right to place all advertising under the appropriate classifications. (GST applicable)

Box Numbers–$12.00 per week (includes Box #) c/o the Glengarry News, Box 10, Alexandria, Ontario K0C 1A0.

Deadline for advertising is 3 p.m., Monday.

All ads must be paid for in advance or by VISA

525-2020 or Fax: 525-3824
Reach us by Modem!
gnews@glen-net.ca

Entertainment

BOB'S HOTEL
Dalhousie, Quebec
Friday, Nov. 17
Entertainment by
ZING
* * *
Don't miss your chance for a free trip
* * *
I.D. REQUIRED 46-1c

Clansman
Pub and Restaurant
Appearing this weekend
Friday, Nov. 17 and Saturday, Nov. 18.
Greenland Whalers
Two for One STEAK NIGHT
Every Sunday from 5 p.m.
841 Sydney St.(at Ninth)
Cornwall
937-1761 46-1c

The Atlantic EST. 1882
SERVING GLENGARRIANS SINCE 1882
At the station in Alexandria
Friday, Nov. 17 and Saturday, Nov. 18
Mike McAnany
Sunday, Nov. 19
Grey Cup Party
Free Munchies at HALF-TIME
Featuring the
1st Annual Mud Bowl
Enter your name now!
Friday and Saturday
Nov. 24 and 25
PARADOX
Wednesday Euchre
Starts 8:00 p.m. 46-1c

The Original Champions Roadhouse
Friday, Nov. 17
PHANTOM DJ NIGHT
Check It Out!
Saturday, Nov. 18
Back by Unanimous Demand
STONE SOUL PICNIC
Cover...$5
GREY CUP PARTY
Sunday, Nov. 19
6:05 p.m. GAME TIME
STAMPS vs STALLIONS
Free Munchies at Half time
Wednesday is
FAJITA NIGHT
Thursday is
LADIES' NIGHT
BOOK YOUR CHRISTMAS PARTY WITH US
103 Main St. North, Alexandria
525-2128 46-1c

Coming Events

MARTINTOWN Community Centre
* * *
Banquet hall available for rental
Tel: 528-4235 or 347-2411 28-tf

CHARLOTTENBURGH RECREATION CENTRE
BINGO
Every Tuesday at 7:30 p.m.
* * *
Good Hall Rental Dates Available
347-2411 45-tfc

Coming Events

GLENGARRY Old Tyme Fiddlers Christmas Dinner and Dance, Saturday, Dec. 9, Bonnie Glen Pavilion. Music by Antrim. Dine: 7 p.m. Dance: 9 p.m. Reserve Tickets from Fred Leroux 527-5672, Bev MacQueen 524-5591, Rene and Sherrill Trottier 525-1521, Jean MacCuaig 527-2064. Dinner and Dance: $15/person DANCE: $8/person. 46-3c

ST. Andrew's Presbyterian Women will hold their Annual Christmas Luncheon and Bazaar on Saturday, Nov. 18, 1995, 11:30 a.m. to 2:30 p.m. in St. Andrew's Presbyterian Church Hall, South Lancaster. 45-2p

EUCHRE party at St. Raphael's Parish Centre will be held at 8 p.m. Sunday, Nov. 19. Refreshments, everyone welcome. 46-1c

GLENGARRY Memorial Hospital auxiliary will hold their annual Jingle Bell sale in the lobby of the Glengarry Memorial Hospital on Friday, Nov. 24, 1995 from 10 a.m. to 3 p.m. 46-2c

ST. Martin of Tours parishioners of Glen Robertson invite you to their Christmas Bazaar and Tea on Saturday, Dec. 2 from 1 p.m. to 4 p.m. Christmas decorations, white elephant, plants, bake sale. Draw at 4 p.m. 46-1p

DOLLAR a bag sale final clearance, Wednesday, Nov. 15, 1 p.m. to 4 p.m.; Saturday, Nov. 18, 9 a.m. to noon. Closed until spring. United Church, Kincardine St., Alexandria. 46-1c

St. Andrew's Ball
Dinner and Dance
Saturday, Nov. 25
Martintown Community Centre
Dinner and Dance: $20/p.p.
Dance Only: $6/p.p.
Dinner at 7:00 p.m.
Cocktails at 6 p.m.
Entertainment by
ANTRIM
MacCulloch Dancers
Gaelic Choir
Glengarry Pipe Band 46-1c

SURPRISE 65th Birthday Party
for
HUGHIE DOUGIE MacDONALD
(formerly of MacCrimmon)
FRIDAY, NOV. 17
Maxville Curling Club
9 p.m. - 1 a.m.
Music by Strings Attached
Light Lunch Served
Family and Friends Welcome
BEST WISHES ONLY PLEASE 45-2c



The children of
Robert and Beatrice MENARD
invite you to their parents'
25th Anniversary Celebration
SATURDAY, NOV. 18
Glengarry Sports Palace
9 p.m. - 1 a.m.
Music by Jake at Work 45-2p
Lunch Served Everyone welcome

BACK TO OUR OLD PROGRAM!!!
Centre Culturel "Les trois p'tits points..."
BINGO
SUNDAY / DIMANCHE
GLENGARRY SPORTS PALACE
7:15 Early Birds
Starts at 7:30 p.m.
5 Quick Early Bird - $25
20 Reg. Games at $50
3 Specials at $100
1 Bonanza Game 70/30
1 Mystery Game 70/30
1 Share The Wealth $100 + 50/50
Around the Free $50
Around the Card $50
JACKPOT $1,000
DRAWS
King + Queen + $25 + Nevadas + 50/50
ADMISSION $20
Extra ½ pads at $5 36-tf

Coming Events

GOODS and SERVICES AUCTION
Laggan Public School
SATURDAY, NOV. 18
1 p.m. - 3 p.m.
Lunch Available
Everyone Welcome
Proceeds to Grade 7-8 Excursion '96 46-1p

GMH SOCIAL CLUB
invites former GMH employees to their ANNUAL CHRISTMAS DINNER and DANCE
DEC. 2nd
For tickets or information, contact Francine Leblanc in Radiology 525-2222 ext 131 45-2p

You are cordially invited to celebrate the recent wedding of
STEVE BOND
and
AMY GORDON
at the Maxville Sports Complex
on
SATURDAY, NOV. 18
9 p.m. - 1 a.m.
Lunch Served
D.J. 45-2p

The children of
Real and Rose SEGUIN
cordially invite you to help celebrate their
50th Wedding Anniversary
SATURDAY, NOV. 25
at the Glengarry Sports Palace
9 p.m. - 1 a.m.
Music by Boucane's CD Sounds
Everyone welcome
Please accept this as a personal invitation 46-2p

CHRISTMAS CRAFT SALE
at Sacred Heart Parish Hall
SATURDAY, NOV. 18
from10 a.m. to 4 p.m.
Christmas decorations, gifts, quilts, etc.
Everyone Welcome 45-1p

K of C
COMMUNITY BREAKFAST
SUNDAY, NOV. 26,
9:00 a.m. - 1:00 p.m.
St. Anthony Church Hall
Apple Hill
Eggs, bacon, sausages, toast, home fries, juice, coffee, tea
Adults: $3, Under 12: $2, Under 6: $1
Proceeds to Kaleih Trace Fund in association with Finch Council # 11123 46-2c

Glengarry Piping
KNOCKOUT CONTEST
First Contest
Friday,Nov.17th
at the Hub upstairs
Pipers Draw 7:30p.m. Contest Starts 8 p.m. A and B Pools will be judged by Colin MacLellan
'A' Pool winner for the season $200 Bursary
'B' Pool winner will be given one year free lessons at the Glengarry School of Piping and Drumming.
All Pipers Welcome.
Highland Dress encouraged
Admission $4.00

Maxville & District Sports Complex
Osie F. Villeneuve Arena
Maxville 527-5659



CHRISTMAS CRAFT SALE
Saturday and Sunday, Nov. 25 and 26
* * *
PLANNING FUTURE EVENTS?
Weddings - Mixed Parties - Family Reunions - Meetings - Classes
Licensed by L.L.B.O. REFUNDABLE HALL DEPOSIT
PHOTO I.D. MANDATORY
AIR CONDITIONED BANQUET HALL 46-1c

Coming Events

FRATERNITE ALEXANDRIA INC.
49 St. Paul, Alexandria
– ACTIVITIES –
BINGO
FRIDAY, NOV. 17
Jackpot in 5 numbers 46-1c

GLENGARRY SPORTS PALACE
Tel: 525-3600
BINGO
THURSDAY, NOV. 16
7:30 p.m.
Admission $20
11 games at $50
8 games at $100
1 game at $1,000
1 BONANZA 60/40
4 SPECIALS 50/50 46-1c

Wedding Reception
in honor of
CHANTAL LALONDE
daughter of Mr. and Mrs. Réal Lalonde
and
DANIEL LONG
son of Lucy Samson and Bernard Long
FRIDAY, NOV. 24
9 p.m. - 1 a.m.
Avonmore Recreation Center
Everyone Welcome
Please accept this as your personal invitation 46-1p

OLD TYME CHRISTMAS CONCERT
SATURDAY, NOV. 18
8:00 p.m.
Laurier-Carrière School
Glen Robertson
Audrey Johnson MacDonald
has also organized a CRAFT SHOW and BAKE SALE (same day)
10 a.m. to 5 p.m. 46-1p

GLEN ROBERTSON SOCIAL CENTRE
525-3283 874-2081
WESTERN LINE DANCING
Mondays - 7:30 p.m.
CLUB 65
LINE DANCING
Every Wednesday Afternoon at 1:30
Excellent banquet hall facilities for weddings, mixed parties, social gatherings,etc. – Good dates still available for weddings,stags, etc. 46-1c

Bonnie Glen 1970 25th Anniversary 1995 Lanthier, Marcel
525-3078 525-2646
SATURDAY, NOVEMBER 18
TRI-COUNTY HORSE CLUB
ANNUAL SUPPER AND DANCE
Supper at 7 p.m., Dance at 9 p.m.
* * *
SATURDAY, NOVEMBER 25
KAYLINDA ANNUAL CHRISTMAS PARTY and WESTERN DANCE
Lunch
* * *
SATURDAY, DECEMBER 2
CHRISTMAS COUNTRY BARN DANCE
* * *
SATURDAY, DEC. 9
OLD TYME FIDDLERS' CHRISTMAS PARTY
* * *
For more info see classified ads
* * *
BOOK EARLY FOR CHRISTMAS PARTIES 46-1c

Card of Thanks

BARTON – We would like to thank everyone who attended our wedding reception on Oct. 21. The generous gifts and contributions were greatly appreciated. Thanks to everyone for a day and evening we will always remember.
– Brenda and Jeff Barton. 46-1p

NEWTON – We would like to thank our family, friends and relatives for making our 40th wedding anniversary such a memorable occasion. Special thanks for all the beautiful cards and gifts, to all those who came to our party and to anyone who helped in any way.
– Ray and Pauline 46-1p

Births

SPENCE: Tim and Joanne (nee St. Louis) of Maxville are pleased to announce the arrival of their first child, Philip Joseph on Friday, Nov. 10, 1995. He weighed 7 lbs. 3 oz. He is the 28th grandchild of Lillian and the late Joe St. Louis, Maxville; and the first for Gary Spence of Athens, Ont. and Betty Shelley of Brockville, Ont. Proud great-grandparents are Donovan Spence of Sudbury, Ont.; Angeline Leroux of Monkland and Oliver and Blanche St. Louis of Maxville.

LATULIPPE – François and Sylvie (nee Montpetit) are proud to announce the arrival of their third child, Claudia, weighing 8 lbs. 6 oz. on Saturday, Oct. 28, 1995 at the General Hospital in Hawkesbury. A sister for David and Audrey. Grandparents are Gérard and Fernande Montpetit, and Laurier and Gilberte Latulippe.

Announcements



ENGAGEMENT
Dr. and Mrs. Brian MacNaughton are pleased to announce the engagement of their daughter BECKY SUSAN to JOHN DWAYNE TRAVERSE, son of John and Josephine Traverse of Baie Verte, Newfoundland. The marriage will take place at St. Andrews United Church, Williamstown on May 18, 1996 at 3:00 p.m. 46-1c

Card of Thanks

MARTIN – Many thanks to each and everyone while I was a patient in the hospital. Special thanks to Dr. McLean and Dr. Navaneelan and a big thank you to Dr. Laszlo Roman for being there with me. Thanks to nurses and staff of Hotel Dieu Hospital, 4th floor north in Cornwall, I couldn't have had better care. I also thank my family for all their support and care. Special thanks to my godchild Denis and Monique for all they did for me. Thanks to parents and kids I babysit for all gifts, cards, etc., they were deeply appreciated. These are moments I'll cherish always. I love you all, thank you.
– Mrs. Pierrette Martin. 46-1p

MacKAY – Thank you to the gentleman and his wife for returning my purse with all its contents on Halloween night.
– Heather MacKay. 46-1p

TOURANGEAU – Heartfelt thanks to all our relatives and friends for their expressions of sympathy, flowers, masses and cards. A big thank you to Dr. Roman, Dr. Marleau, Dr. Jaggassar and also to the nursing staff at Glengarry Memorial Hospital. A very special thank you to the dietician and her staff for the homemade quality of the food and the ready willingness to cater to the individual need of Simon. Special thanks to Father Luc Bouchard, the organist, J.P. Touchette and to Munro and Morris Funeral Home for their caring, gentle guidance throughout a very difficult event in our lives.
– Tourangeau family. 46-1p

CANADIAN DIABETES ASSOCIATION | ASSOCIATION CANADIENNE DU DIABÈTE
The Canadian Diabetes Association would like to thank the following people and businesses. Debbie Galarneau, Margaret McLeister, Sarah Meyer, Staff at the Alexandria Beer Store and everyone who donated their empties to make our annual beer bottle drive such a success.
A special thank you to Mr. Ouellette, Morag Libbos and both Katie's, Doreen and Cody Abrams, Katherine Brunet, Greg and Erica Cumming. I.G.A., Brown House, Burger House, Christine's Restaurant,I.D.A. Pharmacy, Jean Coutu Pharmacy, Tabagie News and Village Video-Glen Robertson for helping us sell our tickets for the $200.00 Grocery Draw. The winner for the Grocery Draw was Joanne Bellefeuille. Thank you to everyone who supported us by buying tickets and making the Grocery Draw such a success. 46-1p

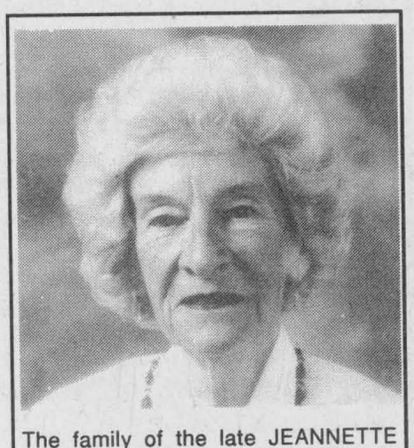

The family of the late JEANNETTE CREVIER wishes to extend their sincere thanks to relatives and friends at the time of our sister/aunt's death. Thank you for the mass offerings, flowers, cards, visits and donations to the Cancer Association. A special thank you to Dr. McCoubrey and the nursing staff of Hotel Dieu Hospital, to the staff of Munro & Morris Funeral Homes, Father Marcel Larouche, Father Gérald Poirier, Ste Marie church choir and to the Alexandria Curling Club. Your acts of kindness and support during our time of bereavement were truly appreciated.
The family of Jeannette Crevier:
Brothers/Sisters/Nephews/Nieces 46-1c

In Memoriam

MacPHERSON, Arnold – In loving memory of my dear brother Arnold, who passed away Nov. 20, 1993.
No one hears the door that opens
When they pass beyond recall
Soft as dropping petals off a rose
One by one our loved ones fall.
But the memory of each loved one
Like the fragrance of the rose
God sends down to linger with us
Till our own life's door shall close.
– Thought of and missed each and every day by Keith, Elaine Bruce and Joni. 46-1p

ATKINSON – Mary Kennedy who died November 15, 1994.
– Lovingly remembered by Sara Kennedy and family. 46-1p

MONTGOMERY – In loving memory of a dear father and grandfather, Nelson, who passed away November 18, 1978.
It happened so sudden
And you were gone
We will always remember you
No matter how long.
– Always remembered, Roger, Mabel and family. 46-1p

TAILLEFER, Roger – In loving memory of a dear father, Roger, who passed away on Nov. 18, 1992.
It's just a little
But means a lot
To say, dear Dad,
I haven't forgot.
– Forever in our hearts he will always be remembered by his daughter, Lissa and son-in-law Marc and grandson Maxime. 46-1p

KEMP, Louis – In loving memory of a dear father, father-in-law, and grandfather who passed away Nov. 16, 1990.
There is a face that haunts us ever
And a voice which brought us cheer,
And a smile we'll forever remember
When in silence we dry every tear.
– Always loved and remembered by Donnie, Susan, Scott, Tami, Joanne and Marshall. 46-1p

MacPHERSON, Arnold – In loving memory of a brother, brother-in-law and uncle, who passed away Nov. 20, 1993.
I think of him in silence
His name I oft recall
There is nothing left to answer
But his picture on the wall.
– Loved and remembered by Donnie, Susan, Scott, Tami, Joanne and Marshall. 46-1p

KEMP – In loving memory of a dear father, Louis, who passed away suddenly on Nov. 16, 1990.
It's just a little
But means a lot
To say, dear Dad
We haven't forgot.
– With farewells left unspoken, he will always be remembered by his son Ronnie and daughter-in-law Jean. 46-1p

TAILLEFER – In loving memory of a dear father and grandfather, Roger, who passed away Nov. 18, 1992.
– Always loved and remembered by George, Marilyn, Nathalie and Brodie. 46-1p

LALONDE, Bid – In loving memory of a dear husband who passed away on Nov. 13, 1992.
So many thinkgs have happened,
Since you were called away,
So many things we could have shared
If only you were here today.
We laugh, we cry, we play our parts
Beneath it all, lies a broken heart.
What we would give, if we could say,
We're going to see you later today.
– Ever remembered by wife Pearle. 46-1p

TAILLEFER – In loving memory of Roger who was taken away from us Nov. 18, 1992.
–Always remembered and loved by your sisters and brothers. 46-1p

Deaths

M & M
Munro & Morris Funeral Homes Inc.
Alexandria Branch

CIEMITIS, JACQUELINE: at the Shaver Hospital, St. Catharines, Ont., on Friday, November 10, 1995. Age 56 yrs. Jacqueline Leduc formerly of Alexandria, beloved daughter of Veronica Gauthier and the late Leopold Leduc. Dear sister of Gerald of Montreal, Emmanuel of Lachine and Suzanne of Limoges. Also survived by several aunts, uncles, 2 nieces and 2 nephews. Relatives and friends called at Munro & Morris Funeral Home, 114 Main Street, Alexandria on Monday and Tuesday. Mass of Christian burial was held at St. Finnan's Cathedral, Alexandria on Tuesday, November 14th at 10 a.m. Interment parish cemetery. 46-1c

Alexandria Branch

TOURANGEAU, SIMON: A resident of Alexandria since 1953, Simon Tourangeau ended his long journey at the age of 84 yrs. at Glengarry Memorial Hospital on Tuesday, November 7th, 1995. He was born in Alfred, Ont., son of the late Louis Tourangeau and the late Sophranie Clément. To mourn, he leaves one son Clifford (Nicole) Tourangeau of Alexandria, a daughter, Dr. June Tourangeau of Toronto, a granddaughter Kim (Brent) Cameron of Cornwall and a great grandson Kyle Cameron, one brother Raymond (Therese) Tourangeau of Alfred and a sister Germaine Huard of Hull, Quebec. The funeral was held from Munro & Morris Funeral Home, to Sacred Heart church where Rev. Luc Bouchard PP offered the mass of Christian burial on Friday, November 10 at 11 a.m. Interment, parish cemetery. If so desired, donations to the Children's Hospital of Eastern Ontario or the Heart and Stroke Foundation would be greatly appreciated by the family. 46-1c

Big or small classify it all!

Deaths

Munro & Morris Funeral Homes Inc.

McGEE, JACK at St. Joseph's Medical Centre, Burbank, California on Tuesday, October 17, 1995. Age 36 yrs. Jack McGee formerly of Alexandria, beloved son of Claire (Crevier) and the late Kevin McGee. Dear brother of Michael Dan and Kevin Charles. Predeceased by one sister Margaret Ann McGee. Cremation has been held in California. The family of the late Jack McGee will receive friends at Munro and Morris Funeral Home, 114 Main Street South, Alexandria on Friday, November 17, 1995 from 9:30 a.m. to 2 p.m. If so desired, donations to the Cancer Society would be greatly appreciated by the family. 46-1c

Alexandria Branch

THOMSON, KATHLEEN suddenly on Monday, November 6, 1995. Age 73 yrs. Kathleen Bussey Thomson of RR #2 Williamstown, beloved wife of James (Jim) Gordon Thomson. Loving mother of Veronica and Stuart. Dear sister of Laura (Arthur Morley) of East Grinstead, Surrey, England. Friends called at Munro & Morris Funeral Homes, 114 Main Street South, Alexandria on Thursday, Nov. 9, 1995 from 10 a.m. to the time of service in the funeral home at 12 noon. Cremation followed. 46-1c

Alexandria Branch

BRUNET, NOELLA at the Glengarry Memorial Hospital on Tuesday, November 7th, 1995. Age 78 yrs. Noella Massie, beloved wife of the late Gerard Brunet. Dear mother of Jean-Maurice (Aurore) of Plantagenet, Claude of Venosta, Quebec, Michel (Renée) of Quebec, Que., Bernard (Diane) of St-Raphael, Diane (Paul Mongeon) of St-Raphael, Marcel (Carole) of Ste-Raphael, Yvon (Diane) of Ile Perrot, Que., Pierre (Chris) of Cornwall and Ronald (Christine) of Boucherville, Que. Survived by 19 grandchildren. Dear sister of Marie-Anne Levert, Lucille Levert and George Massie. Predeceased by one sister, Germaine Levert and one brother Gérard Massie.
Relatives and friends called at Munro & Morris Funeral Homes, 114 Main St. South, Alexandria on Thursday and Friday. Mass of Christian Burial was held at Eglise Sacré-Coeur on Friday, November 10th, 1995 at 2 p.m. Interment St-Raphael's parish cemetery 46-1c

Alexandria Branch

JARDIN, ANITA: Peacefully at the Reddy Memorial Hospital on Saturday, November 11, 1995. Age 74 yrs. Anita Catherine Jardin of Glen Nevis, beloved daughter of the late Catherine McMillan and the late Peter Jardin. Dear sister of Patricia (John Burns) of Ottawa, Ruby Kelly of Montreal, Audrey Drinkwater of Ottawa, Mildred (Charles Hockman) of Atlanta, Rose Marie of Glen Nevis and Allan (Nancy) of Montreal. Predeceased by 4 brothers, Peter, Kenneth, Cecil and Alexander (Rita O'Brien) of Ottawa. Also survived by several nieces and nephews. Friends called at Munro & Morris Funeral Home, 114 Main Street South, Alexandria on Tuesday. Mass of Christian burial will be held at St. Margaret of Scotland Roman Catholic Church, Glen Nevis on Wednesday, November 15, 1995 at 11 a.m. Interment parish cemetery. 46-1c

Alexandria Branch

PILON, STELLA: in Glengarry Memorial Hospital on Wednesday, November 8, 1995. Stella St. Louis of RR #2, Alexandria, age 66 years. Beloved wife of Arthur Pilon. Dear mother of Gilbert (Barbara) of Green Valley, Gérard (Rejeanne) of Glen Nevis, Claude of Valleyfield, Lise of Riviere Beaudette, Vivianne (Marcel) of Monkland, Guy (Manon) of Valleyfield and Robert (Veena) of Toronto. Dear sister of Ovide St. Louis (Vertue) of Cornwall and David St. Louis (Jacqueline) of Alexandria. Also survived by 18 grandchildren. Predeceased by 2 brothers, Fred and Donat. Relatives and friends called at Munro & Morris Funeral Home, 114 Main Street South, Alexandria on Thursday. Mass of Christian Burial was held in St. Finnan's Cathedral on Friday, November 10, 1995 at 10 a.m. Interment St. Catherine of Sienna Parish Cemetery, Greenfield. If so desired, donations to the Alzheimer's Society of Glengarry Memorial Hospital would be appreciated by the family. 46-1c

Alexandria Branch

WARD, MARY LENORA: at the Glengarry Memorial Hospital on Tuesday, November 7th, 1995. Age 83 yrs. Lenora (Nora) Parkinson, beloved wife of the late Albert Joseph Ward founder of Albert Ward Furs. Dear mother of Jacqueline Dickson (late Ralph) formerly of Niagara Falls, now residing in North Bay, Claudia (Jean-Marc Lefebvre QC) of Alexandria and Keith (Janice) of Buffalo, N.Y. Dear sister of Donald and Claude both of Welland. Also survived by seven grandchildren, Douglas and Debbie Dickson, Marc, Cara Lynne and David Lefebvre, Graeme and Devon Ward. Visitation was held at Munro & Morris Funeral Homes, 114 Main Street South, Alexandria on Thursday, November 9th, 1995. Mass of Christian burial was held at St. Finnan's Cathedral on Thursday at 2 p.m. A Memorial Service will be held at St. Catherine of Alexandria Cathedral, St. Catharines on Monday, November 13th, 1995 at 2 p.m. Interment will follow at Victoria Lawn Cemetery, St. Catharines. 46-1c

Lost & Found

FOUND – Male Siberian Husky wearing collar, no tags, at MacMillan's Corners in Monkland. Please call 933-0463. 46-nc

LOST– 2 beef stockers, 8 mts., brown/white, 410 + 460 lbs., females, around RR4, Highway 43 west. If you have seen them, or have any information please call 525-4506. 46-1p

LOST – Black and tan hound in Green Valley/Glen Roy area, Nov. 10, wearing leather collar. Answers to 'Sport'. Tel. 525-1429. 46-1p

LOST – Small female grey and white dog wearing a blue nylon collar. Answers to the name Kiki. Tel. 528-4323 or 525-1867. 46-1p

Wanted

WANTED to buy: Standing timber, any size, also lot clearing available. Tel. 613-984-2827. 44-4p

WANTED: Pool table, standard size, with or without accessories. Please call 347-3176, Diane. 46-1p

WANTED: Clean, dry straw. Tel. 347-3723. 46-2p

Courses

COMPUTER courses, private and small group classes. For details call G. Van Drunen, Tel. 525-2574. 43-4c

Pets for Sale

LHASO Apso puppies and Shihtzu puppies, ready to go. First shots and dewormed. Tel. 678-5186. 45-2p

5 kittens, 7 weeks old to give away to good home house trained. Tel. Karen at 525-1447. 46-1p

FOR sale: 5-month old female Rottweiler, registered. Tel. 874-2781. 46-1p

HEALTHY kittens to give away. Tel. 874-2392.

Articles for Sale

VIOLIN, copy of Stradivarius, excellent condition, asking $450. Tel. 525-3593. 46-2p

USED Jenn-Air counter top stove and recessed oven for sale. Tel. 525-4947. 46-1p

4-PCE. sofa set, off white with brown checks, very good condition, $500. Tel. 525-4212 after 5 p.m. 46-1p

FUR coat, black mink, size 9/10. Tel. 525-3253. 46-2c

ATTENTION sport card collectors! Selling cards of stars inserts and some sets, below price guide value. Call Irene. Tel. 525-0634. 46-1p

LARGE, brown pedestal sink and toilet; brass fittings and mirror with track lighting, $395; 2 louvered bi-fold doors 30"x80", $30 each. Tel. 525-2965. 46-1p

DREAM CATCHERS
DREAM WEAVERS
and
BURDEN BOWLS/BASKETS
Discover them all at the booth of the "Dream Lady" at the
Tri-County Craft Show
Nov. 24, 25 and 26
and *With You In Mind,*
Lancaster's New Craft Shop on Main Street 46-2p

ARTICLES FOR SALE
A large number of household items, fridges, stoves, Lazyboys, lawnmowers, many tools, antique bathtubs, TVs, freezer, microwave stand, stereos, radio, 4 line telephones, desks, etc.
525-5987 46-1c

CASSELMAN PLYWOOD HOME HARDWARE BUILDING CENTRE
Now offers you Home hardware
Donat Flamand, Farley, Bonneville, Dalmen and Melco doors and windows.
First quality construction materials at competitive prices. 16-18tfc
(613) 764-2876

HOUSE KITS

#201, 26X36, 2 bedrooms	$15,495
#202, 26x42, 3 bedrooms	$17,395
#203, 26x42, 3 bedrooms	$19,595
#203A, 26x60, 3 bedrooms, garage	$23,860
#204, 26x42, 3 bedrooms	$20,045
#205, 26x50, 3 bedrooms	$21,070
#206, 28x60, 2 bedrooms, garage	$27,415
#207, 30x60, 3 bedrooms, garage	$29,260
#208, 32x58, 5 bedrooms, 2 floors garage	$43,895
#209, 24x30, garage kit.	$ 6,430
#210, 26x44, 2 bedrooms	$20,475
#211, 30x66, 2 bedrooms, garage	$25,860
#212A, 35x40-4", 2 bedrooms	$25,350

NOTE: 2x6 framing, 6" and 8" insulation, vinyl siding, windows and doors, etc.

For further information please call 14-tf
toll free 1-800-561-0618
or 1-514-264-5533
D.N. RACINE INC.
Athelstan, P.Q. J0S 1A0

White Pine Lumber
RR 1
Alexandria, Ont. K0C 1A0
(613) 525-3040



PINE
Mouldings
Flooring
Panelling
Veranda
- Posts
-Gingerbread

Doors - Pine, Cedar, Oak
Lumber - Pine, Cedar, Oak, Maple
Milling To Size 15-tf

Articles for Sale

BUILDING material: Hardwood flooring, exotic and domestic lumber, cabinet doors, stair parts, butcher blocks, custom millwork, woodcraft supplies. Source Wood Products, Cornwall, Ont. (613) 932-5300. 35-12c

BONVILLE Flea Market requires additional vendors for the busy fall period. Open every Sunday, 10 a.m. to 5 p.m., indoor heated booth only $70 per month. Tel. 937-3532. 41-10p

BROTHER Intelli fax machine, model 700, 164 ft. therma plus or normal paper loaded with features, barely used, 1 year old, $600. Tel. 347-2530. 43-tf

TEMPO shelter, fall special $398. Info call Robert's Rental, 525-2807, after hours 525-4955. 43-tf

COMPUTERS, printers, monitors, office machines – new and used. G. Van Drunen, Tel. 525-2574, FAX 525-0042. 43-4c

GIRL'S figure skates, size 4, good condition and size 6 CCM worn three times. Tel. 525-3759 after 6 p.m. 44-tf/nc

SNOW blower, Toro 1132, power shift, electric start, light, cutting bar, used twice, $1,895. Tel. 525-1772 after 5 p.m. 45-2p

3-pce. antique settee set, excellent condition, circa 1920's, has been recovered only once. Tel. 933-4256 after 5 p.m. 45-2p

BEDROOM set, 6 pieces, white, malamine, 1 single bed with mattress incl. $475; one electric Yamaha piano, $375; girl's skates, size 6, $30. Tel. 525-4584. 45-2p

ONE Glengarry Golf Club share; oak desk; Commodore 64 computer with printer, color monitor, manuals and programs; 10 h.p. riding lawnmower; refrigerator; single bed. Tel. 525-1873. 45-2p

SNOWBLOWER, welder, car dolly, utility trailer, torch set. Tel. 525-5106. 46-1p

FOUR 1000x20 tires and rims, suitable for retreading, $200. Tel. 525-1739, ask for Ray after 6 p.m. 46-2p

DRUM kit, bass and floor drums, 2 TUMS and snare, westbury CRASH RIDE, THIN CRASH and HI-HATS SABIAN, stands and stool included, $750. Tel. 525-0830. 46-2p

25" Sanyo TV with remote, like new. Tel. 347-2204. 46-2p

INCOMPARABLE economy, hardwood flooring birch: .99, oak: 1.09, pre-varnished parquet 1st quality: 1.09, select: 1.29, masonite door: 8.95, steel: 37.95, insulation R20: 15.95, R12: 17.59, styrofoam 1": 4.29, melamine 1/4: 9.95, 5/8: 14.95. Closed every Monday. Matériaux Lachute 514-562-8501. 46-2c

AT low price, liquidation! 1x3x8: .29, 14: .50, 2x4x8: .89, 12: 1.59, 2x6x8: 1.49, 12: 2.39, 2x10x12: 4.99, 16: 6.49, aspenite 7/16: 9.79, plywood 3/8: 12.49, 5/8: 19.49. For all spruce check our prices. Matériaux Lachute 514-562-8501. 46-2c

CENTRE Liquidation Commercial and Industrial Sale, Hwy. 401, Exit 9, St. Zotique (formerly GTL Transport) metal shelving, cabinet, filing cabinet, desk, stacking chairs, locker, safe, conveyor, counters and sinks (stainless); also round tables for bar or restaurant and cake fridges. Tel. 1-514-265-3270, 1-514-267-7537. Open from 8:30 a.m. to 5:30 p.m. Saturday 9 a.m. to 3 p.m. 46-1c

ELECTROLUX – Try the best! For demos, bags and service of Electrolux vacuums, centrals and shampooers call Mrs. Ashton, 347-3942. 46-3p

Personals

THANKS to St. Jude for favors rendered. V.T. 46-1p

SAY 9 Hail Mary's for 9 days, make 3 wishes, one for something business related, the other 2 for the impossible. On the 9th day, publish the article. C.B. 46-1p

THANK YOU TO HOLY SPIRIT FOR FAVOR ANSWERED
M.L. 46-1p

Vehicles for Sale

1983 Pontiac Grand LeMans, V-6 engine, mint condition, never driven in winter, low kilometres. Tel. 346-0437. 45-2p

1981 Ford F100 pick up, 180,000 km, needs some body work, reasonably priced. Kawasaki three wheeler ATC. Tel. 525-2626. 45-3c

NORTH Trail snowmobile trailer completely covered with loading ramp, Yamaha snowmobile 89 Phazer, excellent; Used silage conveyor 18 ft. Tel. 527-5426. 45-2p

LEASING! Check car rates before signing. Maybe we can help save you money. Same day approval. Call Car-o-line Auto's Lada, Chesterville 448-2488. Bring this ad in and receive $100 off your lease deposit. 46-1c

1987 Pontiac 6000 for parts, good engine, transmission, 2 yr. old rad., snow tires, Delco am/fm stereo, $200. Tel. 874-2624. 46-1p

1993 Bombardier Safari L 377, 2 carb, like new, 1,500 km, thrp hand warmer. Asking $3,300 or best offer. Tel. 525-1553. 46-1p

1980 Chev Belair, 305 V-8, auto. trans., 4-dr., too many new parts to list, $850 o.b.o. Also riding mower with acc. $500. Tel. 525-4177 from 5 to 9 p.m. 46-1p

1988 Nissan Pulsar NX t-top; 1987 Chevy Caprice Classic, white; 1979 Chevy Camaro V-8, red w/o wheels; 1978 Chevy Beauville 10, simple camp equipment, ideal for calf transport. Tel. 525-4506. 46-2p

3-WHEELER, Honda Big Red, good condition, $1,200. Tel. 525-5224 anytime. 46-1c

BED liner, GM 88-95 for full sized p.u. Load Loc brand name w/tailgate, new, $150. Tel. 874-2569 after 8 p.m. weekdays. 46-1p

SEGUIN AUTO SALES
Dalhousie Mills
* Used Cars and Trucks
* Buy - Sell - Trade
347-3291 38-tf

Farm Machinery

WANTED: cheap tractor, condition not important, also rake, haybine, round baler. Will pay cash. Tel. 347-1124. 43-4p

WANTED: old John Deere 2-cylinder tractors, gas or diesel, running or not. Tel. 613-987-5248. 43-6p

McKEE snowblower, 2 augers, 7 feet, excellent condition, asking $1,600. Tel. 347-7158. 44-4c

INTERNATIONAL 720 4-furrow plow, excellent shape. Tel. 514-269-2383, St. Telesphore, Que. 45-2p

WANTED
DEAD OR ALIVE
FARM TRACTORS and INDUSTRIAL EQUIP.
ALL MAKES and SIZES
Top Prices Paid
D & A Tractor Sales
Buy • Sell • Trade
Don and Al Routhier
Williamstown, Ont.
(613) 931-1334 46-2p

I BUY and SELL
USED FARM EQUIPMENT
Also will buy a complete dispersal of equipment if too small for auction.
CALL BERNIE ST. DENIS at
525-4402 13-spk

Best Buys In Used Tractors

USED COMBINES
–White 7300, corn/grain head, special $8,900
–Case IH 1660 4x4
–Case IH 1660, low hrs
–Case IH 1460, 2800 hrs.
–Case IH 1440, special $25,000

USED TRACTORS
–MF 2745, cab, a/c, heat
–Case 970, 2-wd, cab
–Case IH 2096, 4-wd, cab, a/c
–Case 770, 2-wd
–DB 1210, 2-wd, cab
–IH 986, 2-wd, cab
–IH 624, 2-wd, low hrs.
–Ford 9600, cab, a/c
–IH 844S 4-wd
–Case IH 274, 2-wd, Ropps canopy
–JD 3130, 2-wd
–MF 180, 2-wd
–MF 205, 2-wd, with loader
–Case 1070, 2-wd, cab, a/c
–Ford 7710, 4-wd, cab,a/c

USED LOADERS/BACKHOES
–Case 580B, 2-wd, 4410 hrs
–Case 580 SK, 4-wd, Ext, 1992
–Case 580D, 4-wd, Ext.
–Case 580E, 4-wd, Ext, 3072 hrs.
–Cat 416, 4-wd, ext, 1992
–Case 580K, 4-wd, Ext, 3475 hrs

USED PLOWS
–Good Selection of Case , IH, Kverneland plows 45-1c

"LOW FINANCING AVAILABLE"
MARLEAU GARAGE LTD.
ST. BERNARDIN, ONT.
(613) 678-2033 FAX (613) 678-2923
CASE IH

ZETOR
Universal TRACTOR
Entreprise Sud-Ouest Enr.
437 Ste-Catherine
St. Polycarpe, Québec
J0P 1X0
Tel.: (514) 265-3755 (514) 370-7414 cell.
1-800-475-7972 (toll free no.)
•Service •Buy •Sell and Trade-in
1–Universal 533, 4 wd, ldr, 300 h
1–MF 150 gas p/s
1–JD 1120 cab loader
1–JD 2130, cab, loader
1–MF 150 gas loader P.S.
1–IH 414 diesel loader P.S.
1–Ford 8000, cab
1-JD 2955 cab, 4wd, 2500 hrs.
2-JD 1830 cab, loader available
1-JD 2120 cab,loader available
2-JD 3140 4 wd cab loader available
1-JD 1840 4wd, cab, loader
1-Zetor 7245 4wd, cab loader
2-Universal 640 DTC 4wd, cab, loader
1-IH 633 4wd, cab loader
1-Kubota L2250 4wd cab, loader
1–Case 1390 Rops
1-MF 165 loader
1-MF 35 diesel, 3 cyl.
1-MF 3165 cab, loader
1-Oliver 1365 2wd, cab
2 Ford 8N, 9N
3 IH 250, 275 loader
1–Renault 651 U, loader
1–MF 2745, cab
1–Kubota B5100 4-wd, blade
1-Belarus 250
1-MF 65 gas, P.S.
2-David Brown 885, 950
2-Loader/Backhoe JD 410, Ford 3500
"We buy tractors and equipment in good or bad condition" 46-1c

Vehicles

United Counties Of
Stormont, Dundas And Glengarry
TENDERS FOR
ONE DIESEL SERVICE TRUCK
Sealed tenders, submitted on forms and in envelopes supplied by the County Engineer's Office will be received by the undersigned until 11:00 a.m., local time, on
WEDNESDAY, NOVEMBER 29, 1995
for one 1525 mm cab axle diesel truck with service body.
Tender forms may be obtained at the office of the undersigned.
Lowest, or any tender, not necessarily accepted.
D.J. McDonald, P. Eng., County Engineer
20 Pitt Street, Cornwall, Ontario
K6J 3P2
1 (613) 932-1515 46-1C

Produce

CEDAR posts for sale, $2; also cedar for kindling, $20 a cord. Mixed dry firewood, $45/cord delivered. Tel. 347-3080. 43-tf

VEAL farmers, feed less supplement, use 10% less corn with 59% protein mineral Profit Line milk replacer $42 per bag. James Dewar, Maxville. Tel. 527-5577. 42-6p

ALL hardwood $40/cord, mixed $25/cord, barn beams $20/cord. Free delivery Tel. 347-3178.

FIREWOOD for sale, dry, 90% hard maple, $50 a face cord. Andre Carriere, 525-3150. 44-3p

FARM land to rent only, Dalkeith area. Tel. 874-2184. 44-2p

FIREWOOD for sale, maple, ash and hickory, $40/cord. Tel. 346-0360. 44-4p

STRIPED and oil sunflowers, cracked corn, wild bird seed mix; cleaned corn for stoves and pony oats. By chance or appointment, Beaudette's, 527-5485 or 527-3229. 46-8p

FRESH, white clover, wildflower and buckwheat honey for sale, $1.15 per pound, in your containers or we supply. Open year round, 1091 Pleasant Corners West, Vankleek Hill, Ont. Monique and Lothar Pettkus, 613-678-2496. 46-1c

JOHN DEERE
ST-ONGE & PERREAULT INC.
VENDEUR JOHN-DEERE DEALER
SERVICE
1700 Ste-Catherine,
St-Polycarpe, Québec
USED TRACTORS
–AC 7010 cab, air cond.
2–JD 4450 4X4, cab
–JD 2955 cab, air, 4x4
–JD 8300 4x4, 500 hrs, new model
JD 9500 combine 4x4, all equipped
JD 7720 Titan II, 4x4 all equipped, like new
USED MACHINERY
–JD 1360 mower/cond.
–JD 1209 mower/cond.
–NH 492 mower/cond.
–Case IH 595 manure spreader, hyd. end gate, 2nd beatter
–JD 328 baler w/40 thrower
–JD7000 corn planters, 4-8 row
–NH 488 haybine
–NH 479 haybine (choice of 2)
–NH forage box, very clean
–JD 327 baler w/30 thrower
–IH 425 baler w/thrower
–IH 435 baler (like new)
–JD 1010 cultivator, 28' with dbl bsk
Emergency CALLS 24 hours a day
7 days a week
Parts and Service 1-800-363-5397
1-800-363-5397 45.-1c

TROTTIER
FARM EQUIPMENT LTD.
SPECIAL FINANCING
from 4.9% on
FORD TRACTORS and NH EQUIPMENT
Offer expires Nov. 30
NEW TRACTORS

FORD 1320	FORD 3930
FORD 1620, Turf	FORD 4630
FORD 1720	FORD 5030
FORD 1920, 4wd	

USED TRACTORS
1–Ferguson, gas
1–Ford Dexta and loader
1–Ford 4630, 4x4, loader, like SOLD
1–FORD 7740, like new, 800 hrs. approx.
NORMAND and METEOR
SNOWBLOWERS
IN STOCK
Good Supply Of
FORD NEW HOLLAND
PARTS and LUBRICANTS
ROAD SAFETY LIGHTS,
FARM TOYS
SPACE HEATERS
COMING SOON
1–Ford 7600 and cab
NEW SPREADERS
NH Models 155 and 185
USED SPREADERS
NH 479
New Tandem Spreaders
NH 354 grinder/mixer
Loaders and buckets in stock
Round Bale Grabber
3 pth wood splitter
3 pth, PTO circular bench saw
6 and 10 ton wagons
NORMAND DUMP TRAILERS,
1-1/2 and 8 ton capacity
Square bale racks 8' x 20'
H&S - 9'x18' bale racks
Feeder Wagons
Bruns Gravity Boxes: 225 bu plus extension
NEW HAY EQUIPMENT
NH 790 and 900 forage harvester, met. alert
NH 488, 492 and 499 mower cond.
NH 640 and 650 round balers
NH 411 disc-bine
NH 565 and 570 square balers
NH 255 rake/tedders
H & S tedders and bi-fold rakes
NH 252 pivot-tongue rake hitch
Bi-fold rake, 12 wheels
Hay Tedders
H & S Forage box, 16 ft.
USED HAY EQUIPMENT
MF 200 forage harvester
Used Forage box and wagon, 16 ft.
NOW IS THE TIME to Service Your Tractors and Equipment
Good Stock of
BRUSH CUTTERS and
FINISHING MOWERS by
New Holland and Bush Hog
TROTTIER FARM EQUIPMENT LTD.
NEW HOLLAND
Hwy 43, Alexandria
Tel. 525-3120
or 525-4009
FORD NEW HOLLAND
FORD & NEW HOLLAND
Authorized Sales & Service
BUSINESS HOURS
8 a.m. to 5:30 p.m.
Sat. 8 a.m. to 12 noon 46-1c

Produce

DRY stove wood for sale. Tel. 347-2319. 46-2p

START cheesemaking at home, all types of cheeses can be made successfully at home. We supply equipment, ingredients, videos, books, for cheese, yogurt and butter making at home and on the farm. Instruction seminars offered on home cheesemaking techniques covering cow, goat and sheep milk dairy products, for more information call, 613-525-3133 or write to Glengarry Cheesemaking and Home Dairying Supplies, c/o M.P. Morris, RR2 Alexandria, Ont. K0C 1A0. 46-1c

ALL hardwood $40/cord, mixed $25/cord, barn beams $20/cord. Free delivery. Tel. 347-3178. 46-8p

WOOD shavings, excellent for horses or cattle, $2.80/bale. Tel. 525-3396. 46-4p

Livestock

FOR sale 5 Polled Limousine bulls, sired by Polled XACT, born Feb. to July 1995. Call Rick or Carol, 678-6640. 44-3p

HOLSTEIN service bulls for sale, as well as Holstein milk cows, fresh and spring. Tel. 514-269-2764, St. Telesphore, Que. 45-2p

1 Simmental bull with Fleckvieh influence, 1-1/2 yrs. old. Very quiet. 1 Murray Gray bull, 1-1/2 yrs. old. Very docile. Tel. 347-3489. 45-3c

THREE Holstein springers, 10 Charolais stockers, 14-month Charolais bull. Tel. 874-2864. 46-3p

FOR sale, beautiful black and white Shetland pony, very gentle and kind, price $550. Tel. 613-678-3120. 46-1p

BULL calf, 4 months old, by Aerostar from a Very Good Chief Mark 234-227-231 B.C.A., Audale Farms Ltd. Tel. 527-5426. 45-2p

DAIRY goats: 12 yearling does, Saanen and Alpine, $125 each; 8 breeding age bucks, $100 ea.; 2-1/2-yr.-old purebred Saanen buck, $175. Tel. 874-2624. 46-2p

WAGONS, buggies, sleighs, harness, horses and ponies for sale. Tel. 525-4267. 46-2p

WANTED: Heifers to board for winter. Accommodation available immediately until May 15. Call Tom or Robert Curran, 528-4432. Good care. 46-2p

FINE hereford bull calves ranging from 450 to 600 pounds. Tel. 347-2309. 46-1p

FOR sale, 3-year-old bull Blonde D'Aquitaine, guaranteed, $1,500. Tel. 514-451-4958. 46-3p

REPLACEMENT Simmental heifer for sale, vaccinated for B.V.D. and dewormed. Tel. 874-2574. 46-1p

I buy all kinds of horses also
"Meat Horses"
(613) 678-3120
Call Collect 38-15p

Farm Machinery

SUPER DISCOUNTS ON USED EQUIPMENT
We Need Your Trade-In
USED TRACTORS
1–Ford 4000, new Allied loader
1–Ford 8240 4x4, cab
1–Ford 4630 4x4, cab
USED LAWN TRACTORS
1–Ford LT-11, 38" cut
1–White 11 hp, 38" cut
USED MACHINERY
1–JD 355 offset disc, 15'
1–McKee snowblower, double auger
1–NH 514 spreader
1–Overum 3-furrow SOLD
1–IH 720, 4-furrow plo SOLD
1–JD 2600 5-furrow plow
2–JD 2600 4-furrow plows
1–Ford 501 rake
2–NH 489 haybines
1–NH 411 disc bine
1–NH 1495 haybine with hay head
1–Case IH 1190 mower/cond.
1–NH 499 haybine
1–NH 316 baler with 75 kicker
1–Case IH 8520 baler
1–MF 124 ba SOLD
1–NH 310 baler
1–NI 551 baler
1–NH 320 baler and thrower
1–JD 336 baler and thrower
1–MF 124 baler with thrower
1–IH 430 baler
1–NH 315 baler/thrower
1–NH 1034 bale wagon
2–Forage King hay baskets
1–Coop forage blower
1–JD 60 forage blower
2–NH 27 forage blower
1–Dion N14 forage blower
1–NI 327, 2-row sheller
1–NH 790 harvester
1–NH 892 harvester
1–NH 718 harvester
1–NH 770 Harvester with 2 heads
1–NH Super 717 harvester w/head
1–Badger 2600 harvester, 2 heads
1–NH 970 grain head (15 ft.)
1–MF 72 combine
1–A/C Model E combine
1–KEWANEE hay elevator, 51 ft.
1–Flex-i-coil post drive
FERNAND CAMPEAU et Fils Inc.
NEW HOLLAND
After the sale... It's the service that counts!
Open: Mon.-Fri. to 5:30 p.m.
Saturdays 8 to noon
Dalhousie Station
(514) 269-2737
For Lancaster exchange.
Elsewhere Call Toll Free
1-800-690-2737 46-1c

Informative advertising helps lower the price of goods.

M. JEAN
CAMERON
REAL ESTATE LIMITED
"Serving the community for over 35 years"

ALL OUR LISTINGS ARE MLS

LANCASTER OFFICE – 347-2215

DIANE CHRETIEN	DENISE KAINBERGER	ANDY MENARD
Sales Rep.	Assoc. Broker.	Sales Rep.
347-3726	347-2904	347-2522
AMY WARD	JACQUELINE SMITH	HEATHER GOODFELLOW
Sales Rep.	Sales Rep..	Sales Rep..
347-2858	347-1770	525-2007

OPEN HOUSES
Saturday, Nov. 18, 1 to 3 p.m.

VILLAGE OF LANCASTER
$68,000 – This maintenance free 3-bedrooms is well located in a quiet area. Large lot of 52'x105'. Come and See it!
Hostess: Denise Kainberger
Directions: Off Main Street, go east on Thomas Street. Watch for signs.



Sunday, Nov. 19, 1 to 3 p.m.

LOOKING FOR A BARGAIN?
$52,900 – This reduced bungalow has 3 bedrooms with many renovations. Right-of-way to Lake St. Francis.
Hostess: Denise Kainberger
Directions: Go east on the South Service Rd., turn south at Bishop's Point, turn east on Oliver Lane or Third Ave. Watch for signs

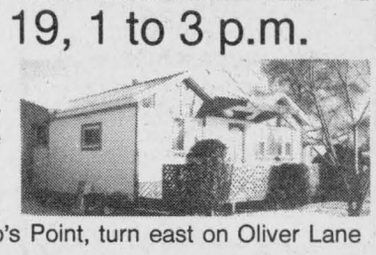

HOUSES FOR RENT

4-Bedrooms, heat and hydro not included. $700 monthly. Call Denise for information
MODERN 3-Bedroom, 2 bathroom bungalow with attached garage - Williamstown area. $700 /mo. plus utilities. Call Amy for viewing.



"PEEK INTO THE PAST" Authentic log home completely restored with 3 BRs, large living room and dining room. Full winterized sun porch with southern exposure. Large garage workshop plus other building. Price $65,500. Call Denise.

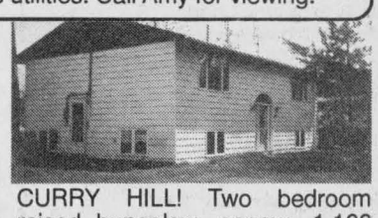

CURRY HILL! Two bedroom raised bungalow, approx. 1,160 sq. ft. of living area. Partially finished basement. Large lot 150'x114' Access to Lake St. Francis by canal. Asking price $99,900 MLS. Call Diane for more info.



ELEGANT EXECUTIVE HOME! On 7 acres of land. Modern well built home on ridge overlooking countryside. Approx. 3,000 sq. ft. of living area. Triple car garage attached. Water source heating system, 8 person hot tub plus many more extras. Asking price: $219,000. Call Diane for a private showing.



50 ACRE HOBBY FARM with spacious 4-bedroom home, large former dairy barn, other outbuildings, rolling land, minutes from Cornwall, easy commuting to Montreal. $159,000. Contact Amy for viewing.
JUST LISTED! Attractive 3-bedroom village home. Asking $87,500. Call Amy for details.





ONE OF A KIND!
EXECUTIVE HOME, hobby farm, access to Lake St-Francis! SPECTACULAR is the only way to describe the features of this home. Over 2,700 sq. ft. of living area. Large pool area, perfect for equestrian pursuits, + boathouse. Many more extras too numerous to mention. Sitting on 20 acres of tile drained land. For a private showing, call Diane. Asking price $290,000 MLS
WILLIAMSTOWN WATERFRONT home - 12 rooms, 3 fireplaces, good workshop, inground pool for summer enjoyment. Asking $149,000 MLS
SETTLER'S LOG CABIN awaiting restoration. Pretty lot. Only $25,000 MLS

ALEXANDRIA OFFICE - 525-3039

HUGH A. McDONALD	LUSIA JASIEWICZ	MARTHA MERCHUK		D.A. MacMILLAN
Sales Rep.	Sales Rep.	Sales Rep.		Assoc. Broker
525-2844	527-2044	525-4177		525-4323
DOUG BAXTER	BILL SHIELDS	STEPHEN MALONEY	EWEN McLEOD	MAVIS FLETCHER
Sales Rep.	Sales Rep.	Sales Rep.	Sales Rep.	Sales Rep.
525-1939	346-0026	932-8266	525-2479	874-2761

43 ACRES adjacent to town of Alexandria. Perfect spot to build your dream home. Only $43,000 (A-88) Call D.A.
REPOSSESSION: Large split level village home with attached garage. Only $85,000 (A-22) Contact D.A.
LOTS OF ROOM in this refurbished log farm home plus addition. Over 30 acres and outbuildings. Call D.A. to view. (A-43)
REPOSSESSION: Large bungalow on canal to St. Lawrence. Only $95,000. Also a separate lot available for $35,000. Call D.A. for further details. (A-21)
DUPLEX IN ALEXANDRIA. Raised bungalow style. Ideal for first time buyers. Excellent condition. Call D.A. (A-62)
BETTER THAN NEW - recently built country home. Popular location close to town. Contact D.A. (A-4)
HOBBY FARM, 39 acres with 3 bedroom, 2 storey home in good condition. Log barn and detached garage, north of Dunvegan. Call Hugh for showing. (A-44)
BUNGALOW on large lot, Kenyon Township, 10 min. from Alexandria. Updated with new windows in 1994. Asking $99,000. Contact Hugh for details. (A-10)
1) Achievement has its own rewards. This is one of them. $349,000. Call Martha (A-40)
2) Great starter home or retirement - 2 br bungalow in Alexandria, maintenance free. Must sell. Asking $79,900. Call Lucia (A-51)
3) Apple Hill - 2 br brick bungalow on large lot, attached garage. Asking $69,900. Call Lusia (A-114)
4) Excellent hobby farm on 16 acres, 2 houses, 4 car garage. For more information,call Lusia (A-15)
MAKE US AN OFFER ON THIS COMMERCIAL BUILDING, excellent storage area with large overhead door. Asking $49,000. Call Ewen (A-6)
LANCASTER TOWNSHIP 80 acres of agricultural land, 66 acres tile drained. Call Ewen.
RUN A BUSINESS OUT OF YOUR HOME – This 3 bedroom home and garages near Hwy 138 on nicely landscaped lot will fit the bill. Call Ewen MLS (A-73)
HOBBY FARM close to border: 3 bedroom home, 2 bedroom apartment,double garage and barn set up for horses; 100 acres with winding river, fields and forest. To visit - Call Mavis. (A-68)
COMMUTE TO MONTREAL: Executive country bungalow, hilltop setting on 15 acres with woods and trails, offers more than 2,000 SF of living space on the main floor, plus full, finished basement with 4th bedroom double attached garage and kennel facilities. Call Mavis for the details. (A-29)
ARE YOU LOOKING FOR A REALLY GOOD DEAL? Then let me show you this country bungalow, built in 1987, with 3 bedrooms, full basement, attached garage, oak kitchen, JennAir, woodstove, central vac., and swimming pool. all this and more for only $96,900. Call Mavis. (A-11)
HERE ARE THREE GOOD REASONS to buy now for your retirement later! - 1) This 2 bedroom condo unit is rented to a good, long-term tenant who will pay the mortgage payments until you're ready to move in. 2) financing is available to a qualified buyer with 15% downpayment. 3) T he Vendor will prepay the condo fees for the first 6 months. Cal Mavis for more information. (A-100)

R. Vaillancourt
REAL ESTATE - IMMEUBLES
TEL: 613-525-3419 • 405 Main St. S., Alexandria
"SERVING GLENGARRIANS FOR OVER 35 YEARS"

"ESTATE SALE"



ALEXANDRIA TOWN, north end location. Compact 2-bedroom brick bungalow offering a renovated kitchen, living room, 4-pce bath and finished basement with rec room with bar, bathroom and bedroom. PRICED TO SELL WITH ONLY $3,800 DOWN.
ALEXANDRIA area, country 3 bedroom bungalow only 3 miles from town, partly finished basement, 3/4 acre lot. MLS BARGAIN AT ONLY $79,900.
ALEXANDRIA area, new 1440 sq. ft. bungalow. 2 baths, hardwood floors, partly finished basement, spacious rear deck, pool. IMMEDIATE POSSESSION.
ALEXANDRIA area, only 3 miles from town. One year old, 3 bedroom bungalow situated on over 2.68 partly treed acres, country size kitchen, living room with hardwood floors, master bedroom with cheater door and much more. MLS PRICED TO SELL.

SAUVE
REAL ESTATE LTD.
ALL THESE PROPERTIES ARE MLS
39 MAIN ST. N. ALEXANDRIA, ONT. - 525-2940

GERMAIN GLAUDE - Res: 525-1536, Office: 525-2940

75 ACRE FARM with barn, well located Conc. 9, Twp Lancaster, good home fieldstone exterior. Well priced $115,000.



HWY 2 NEAR QUEBEC BORDER, Curry Hill, lot on waterfront, boathouse with 2 bays plus extra 3.2 acres. Call Germain.
3 BR, 2 storey home, Maxville - 59 Mechanic St. $39,900.
IN ALEXANDRIA - Grocery store and meat cutting, well located, Main St.
GARAGE, Main St., large frontage, also other good commercial lots.
I HAVE FARMS also Cty properties with acreage and building lots.

MARGARET MOSHER - Res: 525-2453

FRESHEN UP THIS OLDER HOME! 2-storey, 4-bedrooms on large corner lot in center of Alexandria, beautiful hardwood floors throughout...Joy of Restoring! Only $63,000.



ELEGANT SPLIT-LEVEL pastel decor, 4-bedrooms, formal dining room, large lot, gracious living. Call today! $159,000

Liette Ricard, Off: 525-2940, Res: 347-2793, Pager: 525-1105

OPEN HOUSE
Sunday, November 19 - 1:30 - 4:00 p.m.

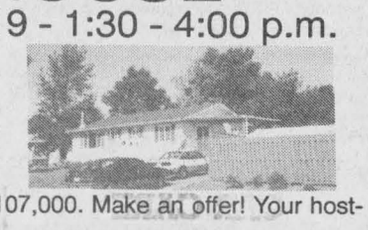

LOCATION: 100 Broad St., Lancaster. EXCELLENT OPPORTUNITY! Spotless, 3 bedroom bungalow, oak cupboards in kitchen, L. room and den. As a bonus, an income from a one bedroom apt. in basement. Priced at $107,000. Make an offer! Your hostess: Liette Ricard.

WILLIAMSTOWN. Come see this 3-bedroom bungalow on a very secluded lot. price to sell at $75,000. Call Liette today.
LOCATED AT BROWN HOUSE CORNER - Good condition! 2-bedroom mobile home, 14x64, porch, carport. for a low price of $29,500. Don't miss out on this one. Call Liette.
GREEN VALLEY: Cosy, 2 bedroom home on a 60 ft. x 120 ft. lot. $67,900 or best offer.
MARCOUX ROAD, ALEXANDRIA 117 acres of which sev. acres. of mature hardwood and lots of cedar, rear of property on Middle Lake. Wetland on edge of property. Exceptional view in all directions at summit. $60,000

DOUG ARKINSTALL 527-5435, pager 525-1105

MAXVILLE: Your winter project. Needs siding and interior finishing. The wiring, plumbing, roof and furnace changed recently. Very motivated vendor. Try an offer!



CENTURY HOME: 3-bedrooms, maintenance-free exterior, new windows, original mouldings, carved staircase, heat pump, located in a small village. $75,000.

LOG CABIN in restoration process. 100 amps, beautiful pines, acre lot, $30,000; adjoining 25 acres $22,800
LAND: 12 ACRES, small stream $25,000
75 ACRES, some pines and cedars, remainder young growth. TRY AN OFFER. Dunvegan area.
HOBBY FARM: Loch Garry area, bungalow and barn on 60 acres. $99,500.

SPECTACULAR HOBBY FARM





BEAUTIFUL SCENIC SURROUNDINGS, attractive modernized home, 160 acres, bush close to the home. Ideal location just South of Green Valley, 2 km and turn east on 7th of Lancaster, 2nd farm in. Only $140,000.

HILLTOP SPLENDOR: 3.7 ACRES of mostly mature maples, cute comfortable bungalow, gas heating, circular driveway, large 3 car insulated garage. On Hwy 34 about 2 km south of Alexandria. $129,000



INGROUND POOL, large size, heating unit, TV dish together with attractive spacious farmhouse. Renovated, on 11 acres, Lancaster Twp. Only $103,000.
GREENFIELD, cute small home, neat and comfy, large shop. $39,900.
TWO UNIT AND SHOP - Ideally located for your business. $77,000.
ALEXANDRIA - Character, 100 yr. old 2-storey brick, 2 fireplaces, huge DR-LR, deluxe, tradition at corner of Elgin St. and Dominion St. $159,000. Call until 11 p.m. any night.....It's my job!
HOBBY FARM, perfect gardener's farm, on Hwy 34 just south of Green Valley. Has Beaudette River for irrigation, stoneless 18 acres, good 2 storey home and barns. So, maybe home is close to Highway...so what! The value is really there. Only $99,500
LANCASTER HEIGHTS - A majestic luxury home, newly built, totally finished basement, 3,100 sq. ft., veranda on 3 sides, pool, 2.5 acres treed.
DAIRY FARM, large 320 acres of perfect soil, huge recently built dairy barn with all conveniences.
MAXVILLE - 8 unit apartment building, excellent income property for an investor. Also an adjacent 4 unit.
Call Maurice
Also call me re other farm parcels
CALLING ALL BUYERS - Call me until 11 p.m. any night. Just mention your needs and together we'll locate the suitable property for you.
Always available, whether it's hot or cold, just call.



For information on these and other listings, call me anytime. **MAURICE SAUVE 931-2953**

Real Estate

RE/MAX Above the Crowd!
Carillon Realty Ltd., Realtor
1 Main Street East
Hawkesbury, Ont. K6A 1A1
632-8563



DUNVEGAN: Charming recent Canadian cottage home offers you space, beauty and comfort in a very peaceful setting. Large office with private entrance. Ideal to commute to Montreal or Ottawa; only 3 min. from 417. Only $179,000. MLS 4532 Call now for more details

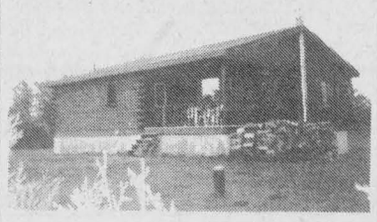

DALKEITH: Log house lovers! Exquisitely decorated interior with fireplace and cathedral ceiling. Very private lot. Here is the opportunity to have your dream come true for $89,000. Call for a visit! MLS 4538
For info on these and other listings call
RITA RAVARY
Res: (613) 632-6632
Cell: (613) 678-0043 46-2c

Real Estate

HOUSE apartments for sale, $44,000 and up, $4,000 down, heating $37 per month. Tel. 874-2004, 525-1935, 525-2125. 24-tfc

96 acres good agricultural land, and some bush, 4th concession North Lancaster, $105,900. Make us an offer. Call Bob at Remax Cornwall Realty, 938-8100. 43-tf

4-acre hobby farm, 2-storey renovated house, barn secluded, nice setting, asking $79,000. Call Bob at Remax Cornwal Realty. 938-8100. 43-tf

3-BEDROOM house for sale, power of sale, 4199 Lancaster Street, Green Valley, Ontario. For information call 613-632-2731 business hours or 613-675-2151 at home. 45-4p

FOR SALE: Duplex, good investment, reduced price. Tel. 931-3371. 44-tfc

FIVE lots for sale (100'x150'); Monkland area, $6,000 each. Tel. (613) 347-1778. 45-3p



DOMINION ST., Alexandria, 3-bedroom, 2-storey, oil heat



DUNVEGAN - Renovated 2-bedroom house, large lot.

Will consider trade
FINANCIAL ASSISTANCE AVAILABLE
TEL: 525-1397 45-tf
AFTER 6:00 P.M. - ASK FOR EDDY OETELAAR

FOR SALE
Pre-owned mobile homes set up in park
(2 and 3 bedrooms)
REAL'S MOBILE HOME CENTER LTD.
GREEN VALLEY, ONT.
525-1555 12-tf

ALEXANDRIA REALTY LTD.
REAL ESTATE BROKER
385 MAIN STREET SOUTH
Office (613) 525-4144



For further information on any other properties, call Cathy or Jean Paul Claude. Office 525-4144 Home 525-3047

HOME OF THE WEEK
GREEN VALLEY

BRICK BUNGALOW, hardwood floors, 3 bedrooms, oak kitchen includes JennAir wall oven and dishwasher, brick fireplace in living room, carpeted rec room has wood stove and bar, attached garage keeps car clean for snowy winters!! Well landscaped lot. Only $109,900 MLS



GUILDCREST'S HOME OF THE MONTH

THE CARLETON



NOVEMBER'S FEATURED HOME
This spacious three-bedroom bungalow puts an emphasis on family life with a convenient open-style kitchen and adj. breakfast and dining area that opens onto the family room. Features much, much more including double garage.

FREE GAS FIREPLACE
3 First Customers Only!
Call today!

FACTORY DISCOUNT THIS MONTH
UP TO $4,750 OFF LIST PRICE

L.P.L. CONSTRUCTION
•Interior Finishing •Renovations •Additions
•Owner Counseling
880 Main St. W., Hawkesbury
613-632-2234
HUDAC NEW HOME WARRANTY PROGRAM R-2000 45-4c

ROYAL LEPAGE
Aim Higher ™
Claire Secours-Rickerd - Assoc. Broker
Robert Rickerd - Sales Rep.
Bus: 347-1469 - Res: 874-2392



"Working Two-Gether For You"

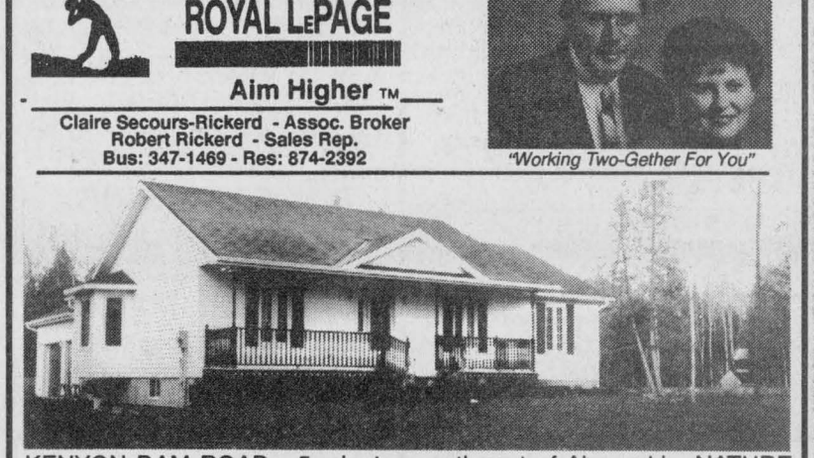

KENYON DAM ROAD - 5 minutes southwest of Alexandria. NATURE LOVERS! We have for you a 2-yr. old, immaculate, 3 bedroom bungalow with attached garage on a 100'x651' treed lot. It has an oil furnace, oil hot water tank, hardwood floors, oak cupboards and much more. MUST BE SEEN. Asking $129,900. MLS

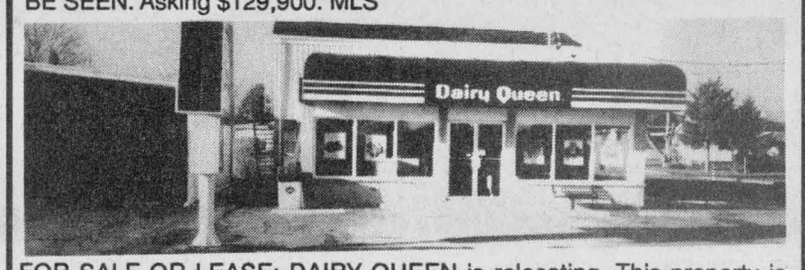

FOR SALE OR LEASE: DAIRY QUEEN is relocating. This property is awaiting a new business. It has 1100 sq. ft. with full basement. Lots of windows for displays, 8-10 parking space, gas heated, air conditioned, walk-in cooler. Listed at $140,000 or $975/per mo. Call us for more details.

For Sale/To Let

3-bedroom house for sale $63,000 or rent $535/mo. Available October or November. Alexandria. Tel. 525-1955. 33-tf

STORE to rent, Main St., Alexandria, $200, good location. Tel. 525-3419 or 525-3472. 41-tf

STORE for rent, 26 Main St. South, Alexandria, across from Mike Barbara's and The Bootique. Tel. 525-1969. 42-tf

CONDO for rent in Alexandria. Tel. 525-1397 after 6 p.m. 42-tf

2-bedroom house for rent, finished basement, Alexandria. Available December 1, $600 + utilities, oil heated. Tel. 936-2648 after 6. 45-4p

HOUSE for rent at Westley's Point, 2 bedrooms, electric heating, a very cosy place, no pets. Available Dec. 1. $435 a month plus hydro. Tel. 347-2552. 45-2p

MOBILE home for rent, Real Gauthier Mobile Home. Tel. 525-1555. 45-tf

TWO-storey, 3-bedroom house for rent two miles west of Glen Robertson, available Dec. 1. Utilities not included. No pets. References. Tel. 819-623-3001 after 6 p.m. 45-3p

FOR rent: 2-bedroom house, Apple Hill, ground level entrance, ideal for handicapped or semi-retired couple, available Jan 2, first and last month, references, propane heating, utilities not included, $380. Tel. 527-2660 eves for appointment. 46-2p

MOBILE home for rent, Real Gauthier Mobile Home. Tel. 525-1555. 45-tf

HOUSE to rent in Glen Robertson, 3 bedrooms, $550 plus utilities with option to purchase. Tel. 525-4695, call after 6 p.m. 46-3p

ALEXANDRIA, 3-bedroom house for rent, finished basement, gas furnace, available January 1. Tel. 525-1556. 46-1c

HOBBY farm, 7 acres, 3+ bedroom house, maple bush, orchard, barn and other bldgs., inground pool, North Lancaster area. Tel. 347-1360. 46-4p

HOUSE FOR SALE
Will sacrifice if sold now
Only $89,900
6 room, all brick, storey and a half with dining room, large carport and finished basement. Close to church, post office, drugstore
525-5987 45-tf

Apartments

BACHELOR apartment, basement, central location, parking, heat, utilities included, available immediately, rent negotiable, furnished if required. tel. 525-3571. 46-2p

ALEXANDRIA basement apartment for rent in bungalow, ideal for 1 or 2 people, $375 including utilities. Tel. 525-4323. 46-1c

FOR rent like a house 2 storey 3 bedroom apartment with huge master bedroom, washer dryer hook-up $499 mon. Luxury 2 bedroom apartment with 2 patio doors washer-dryer hook-up $519 mon. 3 bedroom main floor $449 mon. Cute 2-bedroom washer dryer hook-up $399 mon. Bachelor with extra room $409 mon. utilities included. All apartments include free hook-up to TV antenna system. 525-5987. 46-1c

FOR rent: Good condition heated 2-bedroom apartment, $449 mo.; neat main floor 1 bedroom apartment $359 mo. Tel. 525-5987. 46-1c

2 and 3 BEDROOM apartment, fridge and stove, heating, hot water incl., washer/dryer, parking and renovated. Tel. 525-1935 or 874-2004, 525-2125. 35-tf

GREEN Valley, 2-bedroom apartment, all utilities included, $450/month. Call Andy 347-2215. 19-tf

2 bedroom upstairs apartment, $428, available September 1. One bedroom upstairs apartment, $351, available immediately, utilities not included. Tel. 525-1955 29-tf

ALEXANDRIA – 1 and 2 bedroom apartments available in a beautifully renovated older building from $440/month, utilities extra. References and first and last month required. Tel. 525-3288. 38-tf

1-bedroom apt., 26A Main St. South, available immediately. Tel. 525-1969. 42-tf

49 Elgin St. W., Alexandria, 2-bedroom ground floor with yard, excellent condition. Utilities included, $595. Available immediately Tel. 1-613-592-1624. 43-tf

Help Wanted

The Stormont, Dundas and Glengarry County Roman Catholic Separate School Board will accept written applications for the position of

CUSTODIAN

You will perform the cleaning of walls, floors, stairways and various fixtures, move furniture and perform heavy cleaning tasks in a secondary school.
If you possess the Ontario Secondary School Graduation Diploma or equivalent, have thorough knowledge of heating, plumbing and electrical plan systems, are fluent in oral and written French, and are willing to pass a medical excamination if so required, please forward your application and curriculum vitae, in French, by making reference to job number JP- (09-10)- 1995-1996, prior to 4:00 p.m., on November 24, 1995, to: **Assistant Director of Human Resources, S.D. & G. Catholic Schools, 835 Campbell Street, Cornwall, Ontario K6H 5S8**
Our board is an equal opportunity employer and encourages applications from aboriginal peoples, persons with disabilities,visible minority groups and women.
We thank all who apply but advise that only those applicants to be interviewed will be contacted by December 8, 1995.

Alphonse Lafrance, Chairperson of the Board — Roger Davidson, Director of Education

Le Conseil des écoles séparées catholiques des comtés de Stormont, Dundas et Glengarry est,à la recherche d'un ou d'une

CONCIERGE

Pour nettoyer les murs, les planchers, les puits d'escalier et les différents accessoires, déplacer des meubles, et effectuer de lourds travaux de nettoyage dans une école secondaire.
Si vous possédez le diplôme d'étude secondaires de l'Ontario ou l'équivalent, connaissez des systemes de chauffage, de plomberie et d'électricité, maîtrisez le français oral et écrit, et vous êtes prêt à vous soumettre à un examen médical si necessaire, veuillez, s'il vous plaît, faire parvenir votre demande et curriculum vitae,en français, en faisant référence au numéro de poste JP-(09-10)- 1995-1996, avant 16 heures, le 24 novembre 1995, à: **l'Adjointe de la directrice du Service des ressources humaines, le Conseil des écoles catholiques de S. D. & G., 835, rue Campbell, Cornwall (Ontario) K6H 5S8.**
Nous souscrivons à l'équité en matière d'emploi et encourageons les demandes des autochtones, des handicapées, des membres d'une minorité raciale et des femmes.
Nous vous remercions de votre intérêt et vous avisons que nous communiquerons seulement avec les personnes invitées à une entrevue, avant le 8 décembre 1995.

Alphonse Lafrance, Président du Conseil — Roger Davidson, Directeur général

46-1c

Apartments

FOR rent: Apple Hill, 2-storey village house, ideal for a retired couple, available immediately. Tel. (613) 527-2731. 43-4p

1-BEDROOM apartment for rent, 15 Elgin St. West, Alexandria. Tel. 525-3363 after 7 p.m. 43-4p

ONE bedroom upstairs apartment, corner of Peel and Sandfield, washer hook-up, parking, available immediately, $325 plus utilities. Tel. 525-4777 after 5 p.m. 44-3p

1 bedroom apt. for rent, 1 month free. Fridge and stove included. Nice quiet building. Parkwood Hills Apts., Vankleek Hill. Tel. 874-2333. 44-4p

2-bedroom apt. available immediately, 1 km south of Green Valley on Hwy. 34. Furnished or unfurnished. Very clean, w/d hook-ups, with or without utilities. Call after 6 p.m., 347-2889. 44-4c

FOR rent: 2-bedroom apartment in Alexandria, available immediately. Tel. 931-3371. 44-3p

MAXVILLE: 3, 2, and 1 bedroom and bachelor apts. Available immediately. Furnished or unfurnished. Private entrance. Cozy with patio. Newly decorated. Tel. 527-2636 or 678-1463. 45-3p

2-bedroom apartment in Alexandria for rent immediately. Tel. 613-525-3472. 45-2p

SMALL bachelor apartment for rent. Central location. Parking available. All inclusive, reasonable rent. Tel. 525-1402 ask for Gary. 45-tf

1 bedroom basement apartment on Hwy. 43 in Apple Hill, available December 1, $450/monthly, utilities included. Call collect, week nights or after 6:30 p.m., 1-514-967-7576. 45-2p

BEAUTIFUL two-bedroom apartment in Alexandria. Quiet building, lovely view, near hospital. Trade for country property. Tel. 613-226-4469 nights. 45-2p

75 Main Street S., Alexandria, 1 bedroom, ground floor, $375 per month plus utilities, excellent condition, available Dec. 1. Tel. 1-613-592-1624. 46-tf

FOR rent: In Alexandria, 2-bedroom apartment for Jan. 1. Laundry room, storage area, first and last month rent with references required. Call after 4 p.m., 347-3752. 46-2p

ALEXANDRIA: Available immediately, two-bedroom apt $300 and three bedroom $325. Both plus utilities, gas heating, w/d hook ups, ground floor access, recently redecorated. Call after 6 p.m., 527-1066. 46-2p

GREEN VALLEY
Brand new security building
2-BEDROOM APARTMENT,
air conditioning and parking.
$525 plus utilities.
Days 525-2190
Evenings 525-5254 45-tf

Business Opportunities

NEED extra income. Work from your home suffling envelopes. Material supplied. Legitimate. Send SASE to MTLR Enterprises, Box 36011, 9025 Torbram Rd., Bramalea, Ont. L6S 6A3. 45-2p

MOBILE DISCOTHEQUE FOR SALE
Excellent business opportunity
Serious inquiries only
Phone 525-3203 43-tfx

Help Wanted

MAN with tractor and post hole digger to make 3 foot holes. North Lancaster area. Tel. 347-1585. 46-1p

EXPERIENCED cook wanted to prepare meals in seniors home in Alexandria. Send resume to: Box G, c/o The Glengarry News, P.O. Box 10, Alexandria, Ont. K0C 1AO. 46-1c

GET paid to shop in St. Isidore de Prescott. A national service evaluation company is looking for someone to evaluate the service in retail stores on a part-time basis. For more information call 1-905-844-8932. 46-1p

FULL-time babysitter required in my home for 3-yr.-old and 6-month-old. French speaking, light housework, several days off per month. Start mid-January. Call for interview, 525-5102. 46-4c

Garden Centres

Marlin Orchards & Garden Centre
APPLES
Fresh apple cider
Pickles and Jams
Gardening Supplies and Gifts
Gift Certificates Available
Hwy 2, 2 km west of Summerstown Rd
931-1213 42-tf



Apples For Sale
Cortland, McIntosh, Empire, Spartan and Russet
Fresh Apple Juice
Fritz Muller
Ste. Justine Orchard
3311 - 4th Rang
Ste. Justine de Newton, Quebec
1 km west of Rte 325 45-tf
Tel.: (514) 764-3440

Work Wanted

QUALIFIED daycare teacher (eight years) looking to care for children in my home. Bilingual. Good references. Give receipt. Tel., Louise, 525-4197. 45-2p

HOUSECLEANING
HOMECARE and ERRANDS
for elderly or ill persons.
Experienced and qualified.
Reasonable rates
Will work in Lancaster, Bainsville, Alexandria area
Call Debbie at
347-2798 46-2p

Help Wanted

EXPERIENCED PRESSER
PART-TIME BASIS
Apply in person at
NETTOYEUR
ALEXANDRIA CLEANERS
294 Main St. S., Alexandria 46-1c

CAR CARE ASSISTANT

An area employer is currently searching for an individual to fill the above mentioned position. The successful candidate will possess excellent:
- communication skills
- organizational skills
- customer service skills.

Valid class "G" licence with a clean abstract and 3 years driving experience a must.

For more info on this or other available positions please call:
SOLUTIONS 936-2728
ACADEMY OF LEARNING
Computer & Business Skills Training

CORPORATION OF THE TOWNSHIP OF KENYON

The Township of Kenyon is interested in hiring part time personnel to work on an occasional basis as

SNOWPLOW OPERATORS

during the winter season.
Candidates should possess a DZ licence, be experienced on heavy equipment and be available on an as-needed basis. Grader experience would also be an asset.
The salary range will be from $12.00 to $14.00/hour and preference will be given to local Kenyon residents.
Please send resumé, including experience and qualifications to the attention of

The Clerk, Township of Kenyon
Box 11, RR #5
Alexandria, Ont. K0C 1A0
before November 30, 1995
Johanna Levac (Annie), Acting Clerk
46-1C

McDonald's
Cornwall, Ont.
RESTAURANT MANAGEMENT
- You have some restaurant experience
- You are mature and eager to grow
- You have university level education
- You have some management skills

You may be the person we are looking for to join our team. We will invest a lot in your training, but you will determine how fast you will climb up our management ladder.
Please send your resumé to:
McDonald's Restaurants
1314 2nd St. E.
Cornwall, Ontario
K6A 2B5 - Attn: Raymond Tremblay 46-1c

Services

ROBERT "The Perfect Handy man": Inside renovations and outside, specializing in vinyl, roofing, construction, garden sheds, verandahs, carports and dry wall. Free estimates. Customer satisfaction. Tel. 525-2197. 40-10c

LEVERT Taxi, 525-2338, 24 hrs. The Mainway Services. Snow removal, boosts, gas, tires, car wash and apts. J. P. L. Prop, 89 Main St., Alexandria. 42-tf

PLUMBING and heating mechanics. Available for new or renovation/residential construction. Furnaces installed at reasonable rates. Free estimates. Call 938-2896. 44-4p

SKYLARK
MOBILE DISCOTHEQUE
WEDDINGS, STAGS, PARTIES
Music for all Occasions
Tel: 525-5013
Jean Seguin 11-tf

RR #2
Green Valley
Ont. K0C 1L0
DISCOUNT PRICES AVAILABLE NOW!
LOTTA MUSIC
MOBILE DISCOTHEQUE
WEDDINGS • STAGS • PARTIES
MUSIC FOR ALL OCCASIONS
G. Renaud (613) 525-4401 45-2c

SNOW PLOW DEALER
for
Fisher and Arctic snowplow
MIKE'S AUTOMOTIVE
in Cornwall
936-6868 or 938-1458 43-11p

BOUCANE'S C.D. SOUNDS
- Parties
- Weddings
- Stags
- Etc.

MOBILE DISCOTHEQUE
RR #5
Alexandria, Ont. K0C 1A0
Telephone 525-2163 12-tf

MICHEL MENARD
Construction / Renovation
RR #2, Green Valley, Ont.
(Glen Roy)
K0C 1L0
525-4200 42-8p

SCHERER GARDENING
Maintenance around your house
Dalkeith, Ont. (613) 874-2049 43-4c

Buying, Selling or Renting your home?
Advertise in
The Glengarry News

Help Wanted

Services

Repairs and painting of barn roofs, house roofs and walls.
Also protective driveway coating.
Free Estimates
Danny Long
1 (613) 538-2212 15-tf



GREEN VALLEY
GREEN VALLEY
525-2704

Notice to Creditors

ALL PERSONS having claims against the estate of JEANNE DEGUIRE, late of the Township of Lochiel, in the County of Glengarry, who died on the 4th day of August, 1995, are required to send full details of their claim, in writing, to the undersigned on or before the 29th day of November, 1995, after which date the estate will be distributed.
JEAN-MARC LEFEBVRE, Q.C.
32 Main Street North
Alexandria, Ont. K0C 1A0
Solicitors for the Executors and Estate Trustees 45-3c

HELPING THE WORLD WRITE NOW
CODE
Self-sufficiency through literacy in the developing world
For information, call 1-800-661-2633

Services

PETER KILPATRICK
Concert Piano Tuner - Technician
- Quality tuning and regulating
- Minor repairs to complete restorations
- Used pianos bought and sold
- Moving and dismantling • Appraisals

Over 25 years experience
Serving all of Eastern Ontario
Tel: (613) 527-3366 43-tfc

Little things mean a lot!
Don't give it away – sell it! Affordable person-to-person ads reach thousands of readers.
Cash in with great results in our classifieds.

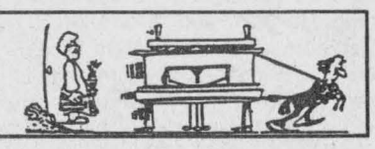

CLASSIFIED MARKETPLACE

"Advertise Across Ontario or Across the Country"

BUSINESS OPPS.

TRAVEL AGENCY - INVESTMENT $14,995. Full Training and Ongoing Support. Full-time/Part-time, Home or Office. Many travel benefits. LIMITED AVAILABILITY. T.P.I. Canada Inc., 1-800-799-9910 or 1-204-987-3322 - Winnipeg.

START YOUR OWN home-based business! Watkins is today's best business opportunity! For free information contact - Independent Marketing Director, 338 Braeshire Rise, Saskatoon, SK, S7V 1B2, 1-800-263-2999.

ARE YOU A HOME-BASED BUSINESS? Do you want your business to grow? Ontario home-based gift producers are invited to participate as part of Southex Exhibition's Toronto Spring Gift Show. Interested exhibitors must submit samples of their best work by December 11, 1995. There is a non-refundable jurying fee of $35.00 and an additional $150-200 for successful applicants to secure trade show space that normally sells for $800. For further information call 1-800-672-0103 or fax (604)854-5530.

GOVERNMENT FUNDS. Government assistance programs information available. For your new or existing business. Take advantage of the government grants and loans. Call 1-800-915-3615.

CAREER TRAINING

BE A SUCCESSFUL WRITER...with our great home-study course. Call for your FREE BOOK. 1-800-267-1829. The Writing School, 2441-38 McArthur Ave., Ottawa, ON K1L 6R2.

COUNSELLOR TRAINING Institute - Ontario Extension offers correspondence courses for the Diploma in Counselling Practise to begin November 30. For a brochure phone toll-free 1-800-665-7044.

EMPLOYMENT OPPS.

INTERNATIONAL AGRICULTURAL EXCHANGE - Ages 18-30 with agricultural experience to live/work with family in Australia, New Zealand, Europe, Japan. Costs/details - 1-800-263-1827. #105, 7710-5St. S.E., Calgary, AB, T2H 2L9.

NORTHERN NEWS SERVICES is accepting resumes for general news reporter. Minimum two years reporting experience, photography, willing to accept term assignments in smaller communities. Fax or mail: Bruce Valpy, Managing Editor, Northern News Services, Yellowknife, NWT, X1A 2R1, fax 403-873-8507.

FOR SALE

GET READY FOR THE COLD with Interdictor Electro-Static Air Cleaner. Nothing to lose-only indoor pollutant. The only furnace filter you'll ever need! 416-283-7616.

HELP WANTED

COMPUTERS. No previous computer experience necessary. Exciting opportunities now available in computer programming. We will train suitable applicants. CMS 1-800-477-9578.

SALES HELP WANTED

$ATTENTION STUDENTS$ Make a lot of money selling chocolate bars. New products available. Nothing to pay in advance. Fast delivery 1-800-383-3589.

MUSICAL INTEREST

CDs - CLASSICAL, NOSTALGIA, JAZZ and more. For the latest listings from Canada's oldest major mail-order retailer, write MacFarlane-EW, Box 57202, Jackson Station, Hamilton, Ontario L8P 4X1.

PAY TELEPHONE SERV.

PSYCHIC ALLIANCE. 100,000+ satisfied customers. October - 2 lottery winners. Solve all problems...Answers about love, money, career...$3.49/min...Talk live 1 on 1...24 hrs...18+...all calls confidential. 1-900-451-4336.

PSYCHIC MASTERS! Canada's Best Psychics.We can help! Romance, Wealth, Career, Lucky Numbers. Live and Personal. 1-900-451-3778. $2.99/min., 18+ 1-on-1, 24 hrs. I.C.C.

HEAVENLY PSYCHIC ANSWERS. Friends of thousands, multi-talented international psychics. Relationships, Future, Finance, Career, Live 24 Hours, $2.99/Min 18+. 1-900-451-3783.

LATE FOR A DATE? Don't leave your romance up to fate. Call the National Dateline. Connect with other singles or leave your message. 1-900-451-3286, ext. 408. $2.99/min, 18 + only, touch tones only. Infoservice/Studio City CA 213-993-3366.

PERSONALS

SENSUAL PRODUCTS FOR INTIMATE OCCASIONS by Lady Calston. Adult products for ladies and couples elegantly displayed in our Full Colour Catalogue. Unique videos, books and aids that will enhance your personal enjoyment. CONFIDENTIALITY GUARANTEED. All orders shipped in plain unmarked packages. We don't sell, rent or trade your name. Only $4.95. VISA/MC holders call 1-800-690-5239.

WOULD YOU LIKE to correspond with unattached Christian people across Canada for companionship or marriage? S.A.S.E. Free information. State age. Ashgrove, P.O. Box 205, Chase, B.C., V0E 1M0.

SINGLE AND UNATTACHED? Singles World (since 1980) offers dining, dances, cruises and tours plus a unique networking service. For a copy of our newsletter, send $2.00 to Singles world. 1-(705) 696-1557.

REAL ESTATE

GOT A CAMPGROUND membership/timeshare? We'll take it! America's largest, oldest resale clearinghouse. Resort Sales International 1-800-423-5967. Timeshare rentals needed. Call 24 hours a day.

STEEL BUILDINGS

STEEL BUILDINGS - Quonsets 25x30 $5462, 30x40 $6,593, 35x50 $8478, S. Series Straightwall S25x30 $5922, S30x40 $6999, Endwalls & Sliding Doors included. Call Future Steel 1-800-668-8653.

BUILDINGS...Some Straight Sides. Round or Peaked Roof. Quonset Style. 20x30 $2,998.00, 25x40 $4,388.00, 30x46 $5,844.00, 35x54 $6,744.00, 40x64 $8,366.00. Others. Ends Optional. Pioneer 1-800-668-5422.

NOVEMBER SPECIAL! 50'Wx100'Lx14'H All-Steel Building $29,995. 26ga painted walls, 26ga galvalume roof. Limited offer for November only! Serious buyers please call 1-800-663-7538.DURA BUILDING SYSTEMS.

• It's Affordable • It's Fast • It's Easy • One Bill Does It All
• Northern Ontario $63 • Eastern Ontario $91
• Western Ontario $162 • Central Ontario $168 • All Ontario $380
• National Packages Available • Call this paper for details!

The Glengarry News
3 Main Street, P.O. Box 10, Alexandria, Ontario
Tel: 525-2020
Fax: 525-3824

Auld Lang Syne

EIGHTY-FIVE YEARS AGO
Friday, November 11, 1910

•At a meeting of the Maxville town council, on Monday evening a petition signed by 157 ratepayers, asking the board defer the question of local option by bylaw to the people, was duly presented.

•Mr. and Mrs. J. R. McLachlan, Lancaster, have returned from their honeymoon trip.

•Sandy Munro and Hugh D. Munro, Apple Hill, who were up near Sharbot Lake on a hunting expedition returned on Saturday, both having a deer.

•The Highland Society of Glengarry has lately received a consignment of Gaelic books from old Scotia.

•E. H. Stimson transacted business in Vankleek Hill, the early part of the week.

EIGHTY YEARS AGO
Friday, November 12, 1915

•On Monday evening a farewell dance was tendered two young townsmen, A. Gordon Macdonald and Alex Neil McMillan who left this week for overseas service. Gordon left Wednesday for Toronto where he joins the Army Service Corps.

•The annual St. Andrew's Ball has been postponed because of the fact some 75 soldiers are to arrive next week for billeting in the Armouries. The 59th battalion left Barriefield Camp Tuesday, and in temporarily billeted in the Kingston Armouries.

•Alfred Guay of Alexandria, is again employed at Maxville with the James Ferguson Co., which is enlarging its plant.

•W. N. Campbell of McGill University, spent the weekend with his parents, Mr. and Mrs. J. C. Campbell.

•Rory McKenzie, 22-9th Kenyon, yesterday disposed of his 150-acre farm to S. Fortier of St. Isidore.

•On Thursday next, Nov. 18, Bishop Macdonell will bless the corner stone of the new church at Glen Robertson.

•Piper Donald Stewart of Dunvegan, has rented his farm and moved to Maxville where he purchased a home.

•Henry Leitch, formerly of Maxville, has enlisted with the Engineer Corps at Ottawa.

SEVENTY YEARS AGO
Friday, November 13, 1925

•The formal opening of the Chisholm Memorial Monastery took place here on Armistice Day. His Grace Archbishop Spratt of Kingston and Bishop Couturier were present at the Solemn Mass sung in the Cathedral at 10:30 after which the Bishop carried the Blessed Sacrament in procession to the Monastery. A large number visited the Monastery before 4 p.m., when the cloister came into force.

•Donald E. McPhee of the Royal Bank, Crysler, was with relatives here for the holiday.

•Aldema, 5-year-old son of Mr. and Mrs. Andrew Laparle, Island Survey, was instantly killed, here Friday afternoon when accidentally run over by a car on Main Street.

•John L. Grant of Apple Hill, left Monday to join the Munro Hunt Club at Flower Station.

•Home for the holiday were Misses Alda Crewson and Helen Hope of Cornwall Business College; Doris Belcher of Ottawa Normal School and Nora McRae who is taking a business course in Ottawa.

•Two young Holstein bulls from the Mount Victoria Farms, Hudson Heights, have come to Glengarry. E. L. D. McMillan, Laggan, secured Montvic Baron Walker while J. D. McMaster, Laggan, bought Montvic King Plus.

SIXTY YEARS AGO
Friday, November 8, 1935

•Smillie and MacDiarmid's new store at Maxville opened this week. Replacing the one destroyed by fire recently, it is a credit to owner and town. D. N. Dwyer, flour and feed dealer at Maxville, has decided to retire and he will remain in Maxville.

•On November 2 representatives of the MacLeod family in north Glengarry met at Dunvegan when it was decided to hold a gathering of all the MacLeods to the first generation on July 1 next year. John D. MacLeod, Toronto, was named president.

•Duncan McKinnon, Glen Norman, left for White River, Ont., while Edward and Raoul Montpetit of Glen Norman, have gone to Northern Ontario.

•William and Herbert McKillican, Charles Munro and Wilmer McKercher of Maxville motored to Guelph on Wednesday, to spend a week.

FIFTY YEARS AGO
Friday, November 9, 1945

•While unloading logs at the Lacombe sawmill station, late Saturday, Harvey Lacombe was struck by a falling log. He suffered three cracked ribs and a dislocated knee.

•Angus H. McDonell, who has operated a barbershop in Ottawa for the past 14 years, has been appointed agent for the Prudential Assurance Co.

•Mr. and Mrs. Donald Kippen and family, Greenfield, have moved to Maxville.

•Alex Urquhart and family, Kirk Hill, moved this week to the farm recently purchased from J. W. N. MacLeod.

•Mr. and Mrs. Victor Levac are now occupying their newly erected bungalow on Sinclair Street.

FORTY YEARS AGO
Thursday, November 10, 1955

•John Stang, 22, of Green Valley suffered a broken neck last week while swimming in the YMCA pool in Verdun. He is a patient in Herbert Reddy Memorial Hospital.

•Royce MacGillivray, a graduate of the High School this year is winner of the third Carter Scholarship in the United Counties. His awards this year now total $1,140.

•Dibblee Construction Co. will have two pavers at work today in an effort to complete the laying of hot mix on the stretch of Highway 34 between McCrimmon and Hawkesbury.

•Sgmn. Hubert LeVoguer has returned to his home in Moose Creek after two years in Germany.

THIRTY YEARS AGO
Thursday, November 11, 1965

•A native of Greenfield, Father Joseph Alastair MacDonald was ordained a priest at Toronto, Oct. 23. He is in the Capuchin branch of the Franciscan Order.

•Alexandria will have three liquor lounges in operation this weekend when the Starlite Lounge in the Alexandria Hotel and the Glengarry Lounge at the Atlantic, are opened.

•Louise Leger, 11, Green Valley, was crushed by a tractor at her home, Saturday. She is reported recovering.

•Charles E. Lalonde is adding to his Lalonde's General Store and will have a self-service grocery.

•The home of Gerald Lalonde, near Martintown, was destroyed by fire on Monday.

TWENTY YEARS AGO
Thursday, November 13, 1975

•The contract for the new arena, library and hall to be built in Alexandria has been awarded to Admiral Engineering and Construction Ltd., Ottawa, at a cost of $912,210.

•Lillian and Leona Campbell, daughters of Mr. and Mrs. Donald C. Campbell of McCrimmon were successful in receiving their Registered Nurse degrees at St. Lawrence College faculty of Health Sciences, Cornwall campus.

*Wayne Harold Stimson received his Bachelor of Arts degree at the University of Ottawa at fall convocation.

•Lancaster water and sewer services costing $2,600,000 are in the works for Lancaster Village. Contracts have been let by the Ontario Ministry of the Environment and ground will be broken on one contract next week.

•Anne MacDonald of Alexandria was among recent graduates who received her Bachelor of Arts degree with a major in English from Carleton University.

TEN YEARS AGO
Wednesday, November 13, 1985

•Jean Paul Touchette was re-elected mayor of Alexandria Tuesday night in the biggest landslide of his political career, he won every poll by an overwhelming margin and was declared the winner less than 45 minutes after the polls closed.

•A Glen Robertson landmark disappeared over the weekend as the train station was torn down. The station was built in 1919 after the original station, located across the tracks, was destroyed by fire.

Lancaster Township

Council Briefs

The following are among the items discussed at the Lancaster township council meeting on Nov. 1.

Communication tower allowed

Council was told it doesn't need to pass a zoning amendment for a communication company to build a tower in the township because it's covered by federal law.

Clearnet communications company had asked council in September to pass a zoning bylaw that would allow them to build a 30-foot tower north of Lancaster.

After council had began the zoning change process, it was told it wasn't needed.

The council can ask for a site plan agreement to ensure the tower is consistent with the official plan, but the township decided not to ask Clearnet for one.

Road naming

Both county numbers and concession names will remain on township signs posts after 911 service begins.

Correction

The Lancaster township briefs that appeared in the Oct. 18 issue of *The News* erroneously read that Lucien Beriault was given a severance for two building lots. Beriault was given a severance, but the lots already had buildings on them. *The News* appoligizes for the error.

Christmas concert Saturday

Glen Robertson
by Colette Sauvé
874-2076



Happy birthday wishes go out to Jean-Marie Lacombe, Louise Carriere and Richard Theoret who are all celebrating this coming Saturday and to Robert Gordon on Nov. 19. Congratulations.

* * *

Jackpot winners of last Saturday's bingo were: Pierrette Villeneuve of Rigaud and Nicole Quenneville of Alexandria. Valaire Lécuyer of Dalkeith was the lucky winner of the mystery game while the bonanza was shared between Pauline Perreault of Hawkesbury and Danielle Lefebvre of Rigaud. Next bingo date will take place on Dec. 9.

* * *

A community policing committee meeting is scheduled on Nov. 21 at 7:30 p.m. at the Dalkeith Optimist hall. Everyone is welcome.

Old tyme Christmas concert

Audrey (Johnson) MacDonald is pleased again this year to put everyone in a festive mood with her old tyme Christmas concert.

A reminder to all the young at heart to come and enjoy a delightful concert at the Laurier-Carriere School this coming Saturday, Nov. 18 at 8 p.m.

Santa will also honor us with his visit from the North Pole later in the evening.

Audrey will also have her Christmas craft show and bake sale on the same day starting at 10 a.m. at the Laurier-Carriere School.

Everyone is welcome.

* * *

Have a great week.

FACE THE WINTER WITH SAVINGS



OFFER EXTENDED
Limited Time, Limited Quantities

1 9.9% INTEREST
For 12 Months, O.A.C.
Plus
FREE SNOWCAB

96.73 per mo.
12 mo. term o.a.c.
Downpayment of $202.68
Model 316E662G590

3 ANS de GARANTIE

1.9% Int/yr.=$12.24
With a deposit of 15% on approved credit. Valid until Dec. 31/95 or while stock lasts.

HURRY! They're Going Fast!!!

WHITE SHOWS THE WAY

46-1c

WHITE OUTDOOR POWER

TROTTIER SALES CENTRE
Hwy. 34 South Alexandria 525-1925

Business and Professional Directory

Accounting/Bookkeeping

Deloitte & Touche
Chartered Accountants/Management Consultants
Hawkesbury Centre
250 Main E., Suite 210
Hawkesbury, Ontario K6A 1A5
Telephone: (613) 632-4178
Fax: (613) 632-7703
Cornwall
100 Second St. W.
Cornwall, Ontario K6J 1G5
Telephone: (613) 932-5421
Fax: (613) 932-9015
Deloitte Touche Tohmatsu International
YOUR BUSINESS PARTNER

Appliance Repair

PICHER
MAJOR APPLIANCE REPAIRS AND REFRIGERATION
"YOUR ONE STOP FOR ALL HOUSEHOLD APPLIANCE REPAIRS"
HOME SERVICE
USED APPLIANCE SALES
SERVICING YOUR APPLIANCES FOR OVER 15 YEARS
205 DOMINION ST. N. (Bus. and after hrs.) 525-3463
118 Lochiel St. (bus hrs.) 525-4433

Carpets

FLOORING
CUSHION FLOOR
FLOOR TILES
CARPETING, ETC.
Armstrong floor fashion center
Tapis
RICHARD RANGER Carpet Inc.
360 Main St. S. Alexandria 525-2836

Construction Services

Glengarry Insulation Inc.
Save Some Heating Dollars by adding blown insulation to your Walls,Ceilings, Floors!!
FOR A FREE ESTIMATE CALL...
525-52998 - 525-4932

Accounting/Bookkeeping

CRAIG
GAREAU
KEEN
DESPATIE
MARKELL
Chartered Accountants
CA
CORNWALL
310 Second Street West
Cornwall ,Ontario K6J 1G9
Office (613) 932-3610
Fax (613) 938-3215
MORRISBURG
Fifth Street,Box 774
Morrisburg,Ontario K0C 1X0
Office (613) 543-2981
Fax (613) 543-4316

Appliance Repair - Alarm/Security

LAMP'S APPLIANCE REPAIR
HOME SERVICE
Refrigerator - Stove
Washer - Dryer
etc...
Also certified for Removal and Recovery of CFCs
Bus: 525-4520
Res: 1-613-675-4813

GLENGARRY SECURITY SYSTEMS
• Security Alarms
• 24-Hr. Monitoring
• Camera Systems
• Central Vac Systems
WE SELL SECURITY SOLUTIONS
Call BRUCE MacMILLAN at
525-5384

Carpets

DISCOUNT CARPET SALES
938-0735
421 Fourth St. W.
Cornwall, Ont.
K6J 2S7
Art Buchanan

Construction Services

* Licensed Carpenter
* HUDAC Warranty
* R-2000 Homes
RR #3
Dalkeith, Ont.
K0B 1E0
GENERAL CARPENTRY
RANALD MacDONALD
CLAUDE C LEROUX
New Houses, Barns, Renovations, Hardwood Floors
Commercial - Industrial - Residential
TEL (613) 874-2489
TEL (613) 874-2431

Accounting/Bookkeeping

BDO
Chartered Accountants
Comptables Agréés
431 Main St. S.
Alexandria,Ontario
K0C 1A0
525-1585
Cornwall 932-8691
Embrun 443-5201
Starting a new business?
Call us today for your copy
of the Start-up Business Kit.

Automotive

OUIMET HYDRAULIK
HYDRAULIC HOSE 1/4 TO 2"
Metric and Standard Fitting
24-hour service
874-2781

Cleaning

J. SOUCY
MAINTENANCE ENR
•Reasonable Carpet Cleaning Rates
•Tile, strip, seal, wax and polish
Commercial and Residential
Over 4-yrs. experience
(613) 525-3288
Pager 930-8306

Children Services

SEE-VAC Electronics Plus®
BABY CENTRE
Hélène
Lucienne
Free Delivery in Glengarry
632-4187
1818 Hwy #34 Hawkesbury

Construction Services

SAUVÉ CONSTRUCTION
Specializing in
pardging cement flooring
patios and steps
Also carpentry
hardwood floors
renovations and drywall
(613) 874-2785

GUY'S RENOVATIONS
CALL FOR WINTER SPECIALS
Siding, Doors, Windows
Drywall, Painting
Roofing,Decks
8 years experience
GUARANTEED WORK
Free estimates
GOOD PRICES
525-5334

Answering Service

"With T.A.S. you're always in"
For All Your Radio, Paging, Alarm and Fax Needs COME TO US!
525-1105
Paul Lalonde,Prop.
153 Dominion St., Alexandria
ALEXANDRIA TELEPHONE ANSWERING SERVICE

Carpet Cleaning

H&W Carpet and Upholstery Cleaning Special
3 Rooms, Hall and Stairs..... $84.95
Couch and Chair..... $59.95
Car Interior..... $35.00
Fay 527-1478 Al

Construction Services

JOHN HAGEN CONSTRUCTION
• Home Building • Renovations & Additions
• Computerized plans & drawings service
R-2000
HUDAC NEW HOME WARRANTY PROGRAM
525-5508

Construction Services

B.A. MacKINNON CONSTRUCTION
GEN. CONTRACTOR
Additions - Renovations
NEW
Res. commercial
FENCING • DECKS
Bus: 525-2835
Res: 525-2025

RENOVATIONS
COMPLETE HOME RENOVATIONS
Cabinetmaking, General Carpentry, Ceramics, Jointing, Wallpapering, Painting, Vinyl Eaves and More...
FREE ESTIMATES
Satisfaction Guaranteed
KEN OMA
525-2454

OPTOMETRIST

Dr. Jean Dubuc (Sr.).....932-6634
Dr. Denis Dubuc 936-1808
Dr. Michel Dubuc 932-3003

Now Open Wednesday 9 a.m. to 8 p.m.
Mon., Tues., Thurs., Fri., 9-5:15; Wed., 9-8; Sat., 9 to Noon
20 Montreal Road 40-tf **Cornwall**

TOWN OF ALEXANDRIA
PROVINCIAL OFFENCES OFFICE
WINTER PARKING REGULATIONS

BYLAW 3068
SECTION 7.01
Where authorized signs to effect are displayed, no person shall park a vehicle on any highway between the hours of one (1:00) a.m. of one day and eight (8:00) a.m. of the same day during the period commencing November 15th of one year and ending April 15th of the following year.
SUBSTANTIAL FINES *WILL* BE ISSUED FOR VEHICLES FOUND CONTRAVENING THIS BYLAW. 46-1c

5,981 pounds
lost in ALEXANDRIA
To find out how, join us at
GLENGARRY SPORTS PALACE
Tuesday, November 21, 1995
5:45 p.m.
New Members Please Pre-Register
1-800-267-9939
Weight Watchers®
©1995 Weight Watchers International Inc. All rights reserved. Weight Watchers is a registered trademark of Weight Watchers International, Inc.
46-2c

AUCTION SALE

170 Main St., Alexandria, Ont.
just south of High School
SUNDAY, NOV. 26 at 12 noon
(All small items sold inside)

#1210 David Brown Case 80 hp tractor, front end loader, snow bucket and cab; JD 1120 tractor, cab and loader; 1969 MG Midget, fully restored; 1970 Dodge 1 ton, 10,000 original miles; 1987 Dodge Bell truck, ladder racks and cabinets; 1986 VW Jetta turbo diesel car; 1976 Lincoln 55000 original miles; Mayford lathe and stand; Rigid auto. threading machine; band saw; elec. welder; torch set; all kinds elec. and plumbing supplies; elec. motors; elec. generators; store metal island and wall shelving; commercial air conditioner; mirrors and glass doors; fax machine; filing cabinet; desks; tables; encyclopedia; books; large freezer; wood stove; Lawnboy lawnmower; weedeater; ski boots; records and record player; stainless steel cutlery; appliance repair parts; Mercury high bay lighting fixtures; yard lights; flood lights; compressor parts; ventilating ducts and parts; display shelving on wheels; work station; elec. heaters; tiller; snowblower; bicycles; fire ext; plus a lot of other small items.
TERMS: Cash or good cheque - Prop: Horst Freirer
Auctioneer: Murray Blair, Avonmore, Ont. (613) 346-5568
46-1c

REMEMBER
The Glengarry News Classifieds
for buying...selling...notices...

Ottawa Valley Commercial Simmental Sale

Hobbs Bros. Sale Pavilion, Dwyer Hil Rd., Ashton
NOVEMBER 18th, 1:00 p.m.
Selling 35 head in conjunction with McGrath-Gibson Registered Simmental Sale
Info: (613) 257-2537, Sale Day: (613) 257-7583, Lunch Available 46-1c

NOTICE
TOWNSHIP OF LANCASTER

It is prohibited by Township bylaw to leave parked cars, farm machinery or any other material, along roadsides which may obstruct snow clearing operations. Such obstacles will be towed away at the owner's expense. It is also forbidden to push snow from private laneways on to Township Road Allowances.

BY ORDER OF COUNCIL
C. Larocque, Road Superintendent 46-1c

ALEXANDRIA TRAVEL
525-0525
FLIGHTS - CRUISES - TRAINS
CAR RENTALS - HOTELS



Hawkesbury Chrysler
Automobiles Hawkesbury Chrysler Inc. *Plymouth-Dodge Jeep-Eagle*
1030 Spence Street
Hawkesbury, Ontario K6A 3H9
Tel.: (613) 632-0941 - Fax: (613) 632-5403
SANDY KNUDSEN
SALES and LEASING CONSULTANT—CERTIFIED
Professional Member Chrysler Sales Guiid
4-spk

AUCTION SALE

Ray Smith Sales Hall, 33 Queen St., Crysler, Ont.
SATURDAY, NOV. 18 at 11 a.m.

ASSORTED ITEMS: Shovels; axes; 6" posthole auger; shellac; wood preserver; old cash register; elec. motors; ski poles; 24' solar pool blanket (new); van tent 8'x8' with canopy (new); various pots and pans; exercise equipment; leaded stained glass lamp; 8 gal. milk cans; boxes of paperback books; cast iron fry pans (new); plumbing supplies; toasters; knives; propane stove;picture frames; bathroom fixtures; letter box; caulking guns; 30" range hood; dryer vents and vent grills; single inflatable mattresses with pumps; 8 track cassettes; some collectibles.
ANTIQUES: Jugs; crocks; old chairs; kitchen buffet; old server; piano; assort. prints; old bottles; coffee grinder; mirror; furniture parts; some ironware and sewing machine.
NEW: Good assortment of giftware; tools; telephones; small kitchen appliances and glassware; including some power tools; drill sets; hammers; nail puilers; prybar sets; wrenches; hydraulic jacks; games; puzzles; clocks; posters; figurines; pillows; dishes; glasses; mirrors; kids toys.
MISCELLANEOUS: 175 cc Yamaha motorcycle for parts; antique stand up scale; reproduction cobblers bench; 1950's davenport (great piece of furniture if redone); amateur oil paintings; selection of picture frames.
AND ARTICLES TOO NUMEROUS TO MENTION.
Note: The auction accepts additional consignments up to sale date
Call: **RAY SMITH, 346-5483** to consign 46-1c

NOTICE
TOWNSHIP OF KENYON
1996 BUDGET MEETING

Public input for the 1996 Budget will be heard and considered at the November 22, 1995 Council meeting from 7:00 - 9:00 p.m. at the Apple Hill Community Centre followed by our Committee of the Whole meeting at 9:00 p.m. Council will welcome presentations, delegations and suggestions. Please plan to attend.
For further information, contact:
Johanna Levac (Annie), Acting Clerk-Treasurer
Phone 527-2090, Fax 527-2019
46-1c

FALL DAIRY SALE

50 head Reg. and Grade Holsteins selling at
Fawcettview Farms, south side of Winchester
MONDAY, NOV. 20 at 12 noon

INCLUDING:
- 12 Open purebred heifers; Lyndon Jackson
- 2 fresh 2-year olds from Producer Holsteins, Pembroke
- 2 fresh VG cows milking heavy; James Whitley

A good selection of springing and Fresh cows. Also, good open heifers and 2 service-age purebred bulls.
Consignments being accepted.
Contact
HUGH FAWCETT AUCTIONS
Winchester, Ontario (613) 774-3363 (barn: 774-1369)
46-1c

Celebrate His Spirit
Visit God's House This Weekend

The Anglican Church of Canada
ST. JOHN THE EVANGELIST, Lancaster, Ontario
(in Glengarry Provincial Park, off South Service Road)
- Holy Eucharist - SUNDAYS - 9:15 a.m.
Rector: The Rev. Dean Purdy 932-7071

Alexandria Alliance Church
SUNDAYS - 9:45 a.m. - SUNDAY SCHOOL for all ages
11:00 a.m. - MORNING WORSHIP - Glengarry District High School
Enter south side of building - Library - Pastor: Rev. George Fry 525-0876

Alexandria United Church
SERVICES - 9:30 a.m. every Sunday
SUNDAY SCHOOL FOR ALL AGES
Revs. Allister Rose and Peter Praamsma Tel: 525-2858 - EVERYONE WELCOME

CENTRE CHRETIEN de GLENGARRY
SERVICE D'ADORATION / WORSHIP SERVICE
10 a.m. Glengarry District High School
RENCONTRES-MAISON / HOME MEETINGS
Information: 525-0830
Pasteur / Pastor: François Labelle

LOCHIEL REFORMED PRESBYTERIAN CHURCH
LORD'S DAY SERVICE - 11:00 A.M. AND 7:00 P.M.
BIBLE SCHOOL - 10:00 A.M
WEDNESDAYS, 7:00 P.M - PRAYER and BIBLE STUDY
Tel: 874-2989

St. Andrew's Presbyterian Church
South Lancaster
SUNDAY WORSHIP - 11:00 a.m.
SUNDAY SCHOOL: 11:15 a.m.
Minister: Rev. Ian MacMillan - Everyone is Welcome

If you wish to announce your church services please call The Glengarry News at 525-2020

Business and Professional Directory

Construction Services

FRANKLIN
Home Building
Renovation
Contracting
Complete Interior & Exterior Renovations
Roofs, Siding, Windows and Doors
HUDAC NEW HOME WARRANTY PROGRAM
Mallory Franklin
North Lancaster
347-7666

Engine Repairs

LANCASTER SMALL ENGINE REPAIRS
Lawn & Garden Equipment
Chainsaws, Snowblowers, etc.
Last House on Oak St.
Prop. Allan Flaro
347-2610

Furnace Services

DENIS JOANETTE
•Oil furnace service and repairs
•Fast, efficient 24-hr. service
•Installation
525-4915

Poultry

Ferme Avicole DESAUTELS Poultry Farm
RR #2, Green Valley, Ont.
Tel: (613) 347-3104
(613) 347-1440
Federally Inspected Low Fat Fed Chicken
Wholesale • Retail
•Freezer Orders Welcome

Tree Movers

LAB/BART Tree Movers
A Division of 2810981 Canada Inc.
Eastern Ontario's First Tree Movers
LARGE TREE Moving and Sales
(613) 822-7938

Construction Services

VOGEL BULLDOZING
EXCAVATING and LANDSCAPING
TRUCK, BACKHOE, BULLDOZING
TOPSOIL, SAND and GRAVEL - *SAWMILLING*
R.R. #1, Williamstown
(613) 347-7158

Kitchen Designs

Professional Kitchen Designs
Call Mario Richer, 18 yrs exp. for personalized service
Kitchens & Bathrooms
Available in large assortment of wood products and melamine, country and modern style.
ALEXANDRIA BUILDER'S SUPPLIES LTD.
Home hardware building centre
580 Hwy. 34 525-3151 or
Alexandria, Ont. 525-4681
Residence 525-3810

Septic Service

RENE GOULET SEPTIC TANK PUMPING
RENE GOULET SEPTIC PUMPING
Green Valley 525-3759

Well Drilling

WELL DRILLING
SINCE 1956
ROY'S
POOLS and SPAS
Pumps and Patio Furniture
BioGuard Computerized Water Analysis
410 SEVENTH ST. W.
CORNWALL
Call Collect **933-0411**

Construction Services

RR #1
North Lancaster, Ont.
K0C 1Z0
EASTERN ONTARIO HOME INSPECTIONS INC.
MALLORY FRANKLIN **(613) 347-7666**

Land Surveyors

HAZEN MELDRUM LIMITED
ONTARIO LAND SURVEYORS
Cornwall Office
Hazen Meldrum
N.S.L.S., O.L.S.
Tel: 932-8124
Winchester Office
W.J. Johnston
O.L.S.
1-800-268-6915
FAX (613) 774-2356

Signs

Let this sign sell for you 24 hours a day!
BAZINET SIGNS (613) 538-2480 MOOSE CREEK
(613) 538-2480

Wood/Heat

Glengarry Heating
•Installation and repair on all types of oil furnaces
•Airduct installation and cleaning
•Furnace cleaning
•Service contract available
24 hour friendly service
525-2072
ROCH MASSIA

Wood/Heat

HAWKESBURY CHIMNEY SWEEPS
Professional cleaning, repairs, inspection and consulting services
FULLY INSURED
Call Edward McDonald
525-4022

STIHL
Chainsaws
Sales & Service
Trottier
Sales Centre
Hwy 34, South
Alexandria
525-1925

Electronics

LADOUCEUR ELECTRONIC SERVICE
With 25 Years Experience
• Television • Stereos • Towers
•Antennas • Rotors, etc.
20389 Luc St.,P.O. Box 107, Green Valley
(Going south on Hwy 34 passed Roy's Garage, 1st Right)
(613) 525-3695

Land Surveyors

MEMBER
KENNETH J. KETCHUM SURVEYING LTD.
ONTARIO LAND SURVEYORS
KENNETH J. KETCHUM, B.Sc., O.L.S.
2 Kenyon St. W. - P.O. Box 1540
Alexandria, Ontario K0C 1A0
Tel. (613) 525-0610
Fax. (613) 525-0611

Taxidermy

CREATIVE NATURE STUDIO
PROFESSIONAL QUALITY MUSEUM TAXIDERMY
•Birds
•Small Game Animals
•Fish
•Trophy Heads
•Environments and Habitats
•Models and Replicas
RON SEGUIN
(613) 931-1327
Summerstown, Ont.
Over 20 Years Museum Display Experience

Wood/Heat

SUNWORKS
WOOD HEATING
GAS and PELLET STOVES
EARTH ENERGY HEAT PUMPS
1466 Hwy 34, Hawkesbury
(613) 632-0456
Res: Dalkeith 874-2293
1-800-277-0709

Obituaries

Raymond Bellefeuille

Raymond Bellefeuille of Alexandria, Ont., passed away on Oct. 20, 1995 at the Villa Fatima, Alexandria. He was 50.

He was the beloved son of the late Rheal Bellefeuille and the late Yvette Massia.

Mr. Bellefeuille is survived by one sister Pauline, Mrs. Henry Cousineau of Vankleek Hill.

The funeral mass was held on Monday, Oct. 23 at St. Finnan's Cathedral with Msgr. Bernard Cameron officiating. Interment was in the parish cemetery.

Pallbearers were Roger and Terry Derouchie, Art and Roger Cuerrier, Lucien Massia and special friend Luc Periard.

Beulah Jessie Brehaut

Beulah Jessie Brehaut of Moncton, N.B. and formerly of Martintown, passed away Oct. 31, 1995 at her residence in Moncton after a lengthy illness. She was 59.

Mrs. Brehaut was the daughter of Helen Cline and the late Charles Runions.

She is survived by her husband, Clinton of 35 years, a daughter Helen and a son Robert both of Moncton.

Also survived by sisters Barbara Brunet of Martintown, Bonnie Runions of Cornwall, brothers Carl Runions of Smithers, B.C., Kenneth Runions of Long Sault and Garry Runions of Martintown. She was predeceased by a sister Agnes Parisien.

Rested at Tuttle Bros. Funeral Home in Moncton, N.B. The funeral service took palce in the chapel of the funeral home, on Nov. 2 with Dr. Brian MacArthur officiating.

Interment was held on Friday, Nov. 3 at 2 p.m. at Orwell cemetery in Kinross, P.E.I.

Mrs. Brehaut had worked in the nursing field for the past 38 years.

Roger Cholette

Roger Cholette of RR1 North Lancaster passed away suddenly at home on Tuesday, Oct. 31, 1995. He was 46.

Mr. Cholette is survived by his mother Clauda (nee St. Denis) of Maxville Manor and predeceased by his father Joseph Cholette.

He was the beloved husband of Elizabeth (Betty) McMahon.

Will be sadly missed by his children, Edmond, Denis, Rachel and Roger Jr. and by his precious granddaughter Martine.

He was the dear brother of Gerald of Montreal, Colette Vachon of Glen Robertson, Claudette Jeaurond of Green Valley, Odette Cholette of Ville La Salle and Maurice of Pincourt, Que.

He was predeceased by three brothers, Jean Robert, Edmond, and Leopold.

Mr. Cholette is survived by his brothers and sisters-in-law Ernestine Javallas, Thomas McMahon, Charles McMahon, Margaret Karow, Daniel McMahon, Maureen Viel and was predeceased by George McMahon.

Visitation was held at Munro and Morris Funeral Home, Alexandria with mass of Christian burial held at St. Margaret of Scotland Roman Catholic Church, Glen Nevis on Friday, Nov. 3 at 10 a.m. officiated by Monsignor D. B. McDougald followed by cremation.

Pallbearers were André Cholette, Michel Cholette, François Bourdon, Leigh Golding, Ron Legroulx, Jacob Jeaurond, Robert Ross and Yvon Vaillancourt.

Thoughts on Halloween festivities past and present

Glen Sandfield
by Lorna Chapman
874-2408



Last year Halloween fell on a Sunday and so no one knew when the children would come for their treats.

When they came on the Saturday evening, we didn't expect them and the children wanted to know where the "little girl" was who gave out the goodie bags.

I explained that she was not around because of the mix-up in visiting nights. This year they greeted me, in a little girl's party dress, with "Oh you're here this year, we missed you last time."

It is great fun to see the kiddies all dressed up as princesses, witches, little mermaids, Pocohontas, Snow White, Robin Hood, Princess Jasmine and all the other characters that they portrayed.

The boys had their own favorites, such as cowboys, Ninjas, Batman and Robin, pirates and tramps.

One small lad came as an executioner, with the black hood and double bladed axe. He was accompanied by mom aptly dressed as death, featuring a black hooded robe and a skull mask with green flashing eyes.

Both boys and girls came dressed as clowns. Several boys made quite pretty ladies and some girls showed up dressed in their brother's clothing.

Aladdin came by also that night and several skeletons. We had a record number. There were 30 little bags made up and we have only one bag left. That is the busiest we have been since the 60s, when we lived here for several years.

It was all great fun, they looked so cute! But the strangest thing of all, there was not one ghost this year, the first time ever.

When I was a child, no one got anything until they earned it, by singing, dancing or saying a poem. We always went into every house to perform, amidst great praise and applause, to receive our treats. Often it was homemade popcorn balls, fudge, peanut brittle, toffee, cookies, or taffy apples. You wouldn't dare to give children such things today.

Isn't it a shame when sick minds prey upon children and can only find pleasure in hurting little innocents? It is a sad day indeed when trust is lost and everyone must be wary of even the best of intentions.

We have lost something precious, something that now our children may never know. While there is innate goodness in most people, I feel, how sad not to be able to take it for granted in everyone.

Mistrust has to be taught at mother's knee to protect children from being harmed. Gone is a carefree society that loved its wee ones, that meant no evil to them and that only wanted to protect them.

Of course, not everyone felt that way, but this was not the norm. Those people were the oddities. Now, how do we rate them, these nasty ones? As rarities? Well, they are not so rare these days, more's the pity.

We enjoyed the children this Halloween. It gave me a lot of pleasure to see them all dressed up in their costumes, and to have the chance to share their joy by giving them a little treat.

I suppose it all derives from some ancient pagan custom somewhere, but if they aren't really pagans and don't know the ancient custom, can it be so bad to play at being a clown for one night and pretend to be someone else asking for treats?

It all seems a relatively harmless game of "let's pretend" to me.

The children will have to deal with the grim reality of life all too soon. Can we begrudge them a little make believe while they are still young enough to enjoy it? I certainly hope not.

* * *

Sunday morning worship services on Nov. 19 will be held at 10 a.m. in Glen Sandfield United Church and at 11:15 a.m. in East Hawkesbury United Church with Rev. Peter Praamsma.

* * *

The Community Policing group will be meeting in the Dalkeith Optimist Hall on Nov. 21 at 7:30 p.m. The public is most welcome to attend.

* * *

Classical music buffs might be interested to learn that there is to be a benefit concert in St. Alphonse Church in Hawkesbury on Nov. 19 at 7:30 p.m.

The 31-piece Vivace Orchestra, directed by Richard Heinzle, will perform works by Vivaldi, Mozart, Beethoven, Bach and others.

Soprano Darquis Bilodeau, of the Montreal Opera Company will sing songs by Handel, Rossini and Gounod, among others.

Proceeds from this concert will go towards preparing Christmas baskets for the needy. There will be a freewill offering.

At 5:30 p.m. preceding the concert, there will be a church supper. Tickets for the evening may be obtained at the Caisse Populaire in Ste. Anne de Prescott and in several places in Hawkesbury. I suppose one might call St. Alphonse Church for more information.

* * *

Audrey Johnson-MacDonald will be holding a craft day from 10 a.m. to 5 p.m. and a concert from 8 p.m. to 10 p.m. on Nov. 18, at the Laurier Carriere School in Glen Robertson. The proceeds will go to several charities of her choice. Everyone is most welcome.

Guest at UCFO meeting shows crafting tips to members

Green Valley
by Margo Pepin
525-3581



The Glengarry Snowmobile Club will be holding a dance on Saturday, Nov. 25 at the St. Raphael's hall beginning at 9 p.m. Music by D.J., cost is $2.50 per person. Everyone is welcome.

* * *

The Green Valley UCFO members held their regular monthly meeting on Nov. 2. Plans were made for their Christmas party which will be held on Dec. 6.

Invited guest for the evening was Mrs. Aline Levac who showed the ladies how to make an umbrella out of wrapping paper and the ladies were quite satisfied with each their own to take home.

Craft prize winner was Rollande Decoeur, 50/50 winner was Hilda Brunet, grand prize went to Pauline Roussin and door prize winners were Louise Rochon and Monique Poirier.

Birthdays for the month of November were Rose Lajoie, Perle Brunet, Monique Poirier and Cecile Menard. Everyone enjoyed a delicious lunch before returning home.

* * *

The Daughters of Isabella will be holding their regular monthly reunion on Wednesday, Nov. 18 at 8 p.m. All members are asked to attend.

* * *

Birthday wishes going out to Simon A. Menard, Nov. 13; Denise Lacombe, Nov. 16; Kyle O'Connor, Andre "Ted" Lefebvre, Nov. 18; Steven Menard, Marc-Andre Miron, Alexandria O'Connell, Katrina Campeau, Michelle St. Denis, Nov. 19.

* * *

Last Wednesday evening several members of the UCFO held a craft evening where the ladies learned how to make a "kitchen witch" under the watchful eye of organizer Lucie Dumouchel. Everyone enjoyed themselves.

Elliott announces freeze

Environment and Energy Minister Brenda Elliott Oct. 3 advised Ontario Hydro that the province is placing a five-year freeze on the utility's electricity rates to its customers.

Under the freeze, which was promised in the Common Sense Revolution and announced in the Throne Speech, the government is holding Ontario Hydro accountable for ensuring no increases in its average rates between Jan. 1, 1996 and Dec. 31, 2000.



BE SMART SHOP CANADIAN

ALEXANDRIA OPTICAL

"A complete optical service"



EYE EXAMS • EYE GLASSES • CONTACT LENSES

Lochiel St. W. Alexandria 28-tf 525-4340

NOW OPEN SUNDAYS

LEFEBVRE'S FOOD MART

SPECIALS IN EFFECT UNTIL SAT., NOV. 18

Proud to be your neighbor

FRESHNESS, QUALITY AND SERVICE

64 Lochiel St., Alexandria

Mon.-Wed. 8:30 to 6:00; Thurs. and Fri. 8:30 to 9:00
Saturday 8:30 to 5:30; Sunday 11:00 to 5:00

525-5414

GROCERY

Beatrice 2% MILK, 4 L 2.99
with minimum purchase of $20 2.49 (maximum 4 bags)

Valu Plus 100% Whole Wheat BREAD 675 g 89¢

Allen's Pure APPLE JUICE 1.36 L 99¢

Blue Bonnet Soft MARGARINE 454 g 99¢

Blossom Creamery BUTTER 454 g 2.59

Beatrice ORANGE JUICE 1.89 L 1.29

Paramount Chunk Light TUNA in water 170 g 79¢

Campbell's Cream of Mushroom SOUP 284 ml 69¢

MEAT

Pork and Beef SAUSAGE Store Packed 1.09 lb.

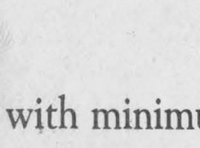

Smoked SIDE BACON Store Packed 1.79 lb.

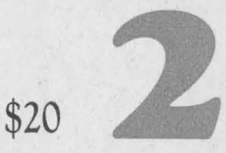

Burns' SALAMI or PEPPERONI Store Sliced 2.19 lb.

Maple Leaf WIENERS 450 g 89¢

Petit Gouret Boneless Smoked PICNIC SHOULDER 2.09 lb.

Burns' GARLIC COIL 1.89 lb.

PRODUCE

From the Tropics BANANAS 25¢ lb.



Product of USA Iceberg LETTUCE 49¢



Product of Canada Fresh MUSHROOMS 8 oz. pkg. 1.29

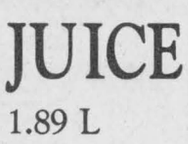

Product of Canada McIntosh APPLES 10 lb. bag 3.99

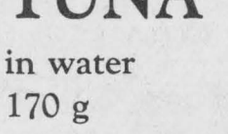

Product of USA Navel ORANGES Size 138 1.99 doz.

