Inside

Charlottenburgh fees take a substantial increase
page 3



Bound for glory: The Glens win!
page 17

Glengarry cattlemen concerned over market
page 10

The Glengarry News

VOL. 97 No. 16 ALEXANDRIA, ONTARIO, WEDNESDAY, APRIL 20, 1988 Single Copy 45¢



Chafees roasted

Julie and John Chafee enjoy a good chuckle during roasting at an appreciation night in their honor at the Char-Lan Recreation Centre, Friday. Said the Chafee's friend Lancaster Township Public School Principal Huntley McDonell, "I was asked, 'Would you like to roast Julie?' I answered, "Some days yes and some days, no." Mrs. Chafee is a teacher at the township school.

Toxic solvent-filled drums unearthed after 15 years

by Pauline Ashton
***News* correspondent**

Barrels of toxic solvent, forgotten for 15 years were unearthed last month by bulldozers excavating behind the Consoltex plant in Alexandria's west-end industrial park.

Ron Robertson, investigating officer from the Ministry of Environment (MOE), told *The Glengarry News* Friday, "We believe we have the solvent contained and that none of it leaked through the ground to contaminate the water table or any nearby wells."

Mr.Robertson said the ministry was called in March 25, by Consoltex, a textile processing plant, when the first barrel was dug up. Twenty-eight drums which were discovered, some punctured by the bulldozer, had leaked solvent into surrounding earth.

He said the contaminated soil has been dug up and stored on the site enclosed in plastic. The solvent was pumped out of the old barrels and is also stored on-site, wrapped in plastic in recovery barrels.

"I do want to emphasize," Mr. Robertson said, "that there is no potential danger to local residents—we are sure that we have recovered all the contaminated soil and that none of the solvent entered the water table because the ground in that area fortunately has a wide band of clay which does not allow easy drainage."

Attempts to reach Consoltex Plant Manager Yves Cheney Friday, Monday and Tuesday were unsuccessful.

Consoltex hired Sanexen, a Montreal environmental cleanup consultant firm, to advise on containment and disposal. Sanexen is part of the environmental division partially owned by Glengarry Transport Ltd.

Mr.Robertson said the solvent, which was used in the early 1970's by Consoltex as a scouring agent to remove residual chemicals from fabrics, is no longer used by the firm in today's operations.

Consoltex, with its head office in Montreal and sister textile production plants in Quebec at Cowansville, Drummondville and Montmagny has operated in Alexandria since 1965.

Mr. Robertson described the solvent as "extremely volatile", capable of evaporating quickly into the atmosphere. But he said environment officials have "had no reports of nearby residents noticing a chemical odor near the plant in the latter weeks of March."



Barrels covered with plastic behind Consoltex

Mr. Robertson said the solvent and the contaminated soil "are contained now behind the plant—safely stored in plastic and this gives us and the Consoltex people a breather—time to sort out how and where it should be stored or disposed of."

He said the contaminated soil could be removed to a chemical disposal site and that the barrels of solvent could be either stored, or allowed to "evaporate in small amounts safely into the air." He said the solvent could also be recycled—the chemicals could be recovered and used in other industrial processes.

Mr. Robertson noted that a special crew from the environment office in Toronto has done a magnetometer survey of the area around Consoltex, searching for evidence of other buried metals.

"We don't think there are any additional drums buried—but the survey turned up some indication of other buried metals which we are now investigating".

A special ground water unit, pulled in from Kingston, investigated contamination of the aquifer (areas of stored ground water in the soil) but found no contamination.

The solvent causing the problems is a combination of xylene, a degreaser and ethyl benzine and methylene chloride, both cleaning solvents. The solvent is similar to chemicals used in dry cleaning.

Glen Robertson man dies three weeks after beating

An autopsy which has determined that assault victim Carleton Rickerd died of natural causes has not convinced his family.

The 68-year-old Glen Robertson man, who was badly beaten March 20, died of a heart attack last Wednesday (April 13), about three weeks after he was attacked and beaten in his home by two men who stole his wallet. He lay there for two days before being discovered.

Lancaster OPP Const. Gilles Ruest said, Monday, the autopsy revealed that Mr. Rickerd's death occurred from natural causes."

But family members believe the fatal heart attack was a result of the beating, said sister Dorothy Rickerd, Monday.

"My brother must have been hurt internally more than anyone realized," Miss Rickerd told *The Glengarry News*. "We found evidence of hemorrhaging among his clothes after he died last week."

Miss Rickerd said her brother was discovered by his friend postman Rae MacLennan, two days after the beating.

"He was in terrible shape, head swollen, ribs broken, face all cut up," she said.

But he would not stay overnight in Glengarry Memorial Hospital, where police took him for emergency treatment, March 22. Friends and family tried to persuade him to return for further help but he preferred to stay in his own home his sister said.

"I wish I had a lot of money to offer a reward," Miss Rickerd said. "Perhaps we would find out who did this awful thing to my brother — it's criminal."

Miss Rickerd described her family as "three generations of railway workers.

"We all worked for the CNR. Carleton operated the swing bridge on the St. Lawrence Seaway at Valleyfield until he retired." He was also a veteran of World War II.

Miss Rickerd mused, "Carleton lived alone with his dog, right in the village. You would think someone would have heard that beating he took. He will be missed for his garden — he used to grow a big plot of vegetables and give them all away."

"I don't know," she continued, "the police say the Glen is one of the worst places for violence . . ."

Pro-lifers cheer Boudria's new stand on abortion

MP Don Boudria's explanations for his "change in heart" in the abortion issue, was met with overwhelming applause from 75 people who attended the pro-life meeting at the Knights of Columbus Hall in Alexandria, Monday night.

The Glengarry-Prescott-Russell MP recently reversed his stand on abortion after viewing demonstrations by anti-abortion forces and researching information obtained through meetings with doctors. Mr. Boudria is now opposed to abortion unless the mother's life is endangered.

Mr. Boudria said his "crisis of conscious" caused him to toss and turn for five nights.

"It wasn't easy. But there is only one thing worse than being wrong and that is not admitting you were wrong and changing your position," he said.

Mr. Boudria was previously in favor of abortion on demand for women in their first three months of pregnancy.

However, Mr. Boudria said he discovered, through consulting with doctors, that both a heartbeat and brain waves are detected beyond 12 weeks of pregnancy.

"If there is a heartbeat and brainwaves, isn't that a living thing? If it is living the only way to remove it is to kill it . . . I challenge anyone to prove that life doesn't begin at conception.!

And Marilyn Bergeron, a pro-life representative from Cornwall said during a 45-minute presentation, one million abortions have been performed in Canada in the past 15 years. She has been working with the movement for the past 15 years.

"The fact that the baby is changing and growing inside is a sign it is alive."

Mrs. Bergeron explained that after

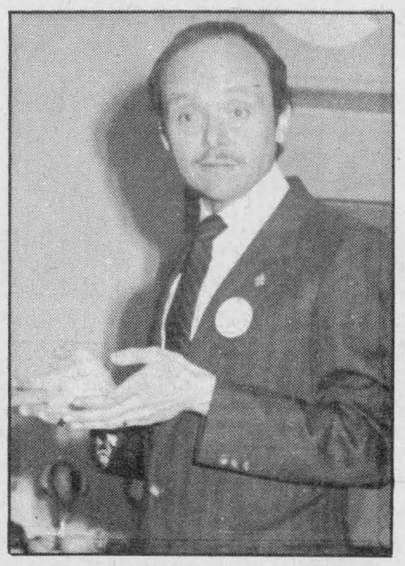

MP Don Boudria

eight weeks the baby develops bone cells and within 18 days is producing its own blood supply.

She said that women can exercise their rights until they interfere with the rights of another human being.

"Sure she has rights, but that is

(Continued on page 2)

Lochiel's overexpenditure due to road construction, new garage

The Township of Lochiel spent $42,000 more than it allocated in its $1 million 1987 budget.

The deficit will mean an increase in taxes, to take effect in July. The amount of the increase will not be known until the budget is compiled, tentatively set to be released in May.

The financial statement, prepared by the chartered accounting firm Touche Ross, was presented at the township council meeting, April 12.

The statement also showed $333,000 in reserve funds.

Clerk-Treasurer Rheal Charbonneau attributed the deficit to increased road construction and to the expansion of the township garage in 1987.

The largest road construction project took place on McCormick Road. The township spent $60,000 on reconstruction and received $50,000 in provincial funds.

In addition, $22,000 was spent for construction on Eigg Road, $28,000 for Oak Road, $12,000 for Hope Road, Ken Alexander Road received $21,000 in construction, Lorne School Road received $15,000 in work and $8,000 was spent on Fraser Road. Work included ditching, installation of culverts and widening of the road.

The total amount spent on road construction in 1987 was $315,620.

Another expense was the expansion of the township garage. The township forked over $35,000 for the project and received the same amount from the provincial government.

A total of $98,000 in reserve funds was accumulated after council agreed to set aside $25,000 per year for three consecutive years for the construction of a new municipal office. However, council decided to renovate the old township office two years ago, using general funds.

"That money can be used for an emergency," said Mr. Charbonneau.

He explained that the remaining $235,000 in reserve funds was set aside to cover 1987's yet uncollected taxes. However, he said a portion of the money may be used to offset the increase in taxes for 1988.

Jean Luc Poulin of Touche Ross who introduced the statement, said that the township was in "good financial shape".

"You have no long-term liabilities which is quite an asset. Not too many municipalities can say this. It is very unique," said Mr. Poulin.

PCBs continue to contaminate river, Lake St. Francis: Deputy-reeve

by Sue Harrington
News Correspondent

Deputy-Reeve Bob Roth told Charlottenburgh councillors that he is more concerned than ever about the possibilities of PCBs (Polychlorinated Biphenyl's) contaminating the St. Lawrence River and Lake St. Francis.

Mr. Roth made his fears known to council during its regular meeting held April 12, when he told councillors of his attendance at a conference dealing with "toxics in the St. Lawrence". The conference was held recently at Canton, New York, and received wide-spread publicity for its reports of cancer-causing PCBs shifting in the river.

The deputy-reeve claimed there are too many discrepancies between what various environmental agencies have to say about toxics in the St. Lawrence, particularly in the Glen Walter area. Mr. Roth said that according to the International Joint Commission, (IJC) the area is one of 42 "hot spots" in Ontario.

But according to Ontario's Ministry of Environment (MOE), water samples taken in the summer of 1985 showed no trace of PCBs.

"The problem is we can't find out until it is too late," said Mr. Roth, adding that test results can vary drastically from day to day depending upon such variables as whether a ship has just gone by.

Of particular concern to Charlottenburgh is the Purcell water and sewage project currently under construction in the Glen Walter area. Mr. Roth said he spoke to two people from Environment Canada who were at the conference and who concurred with him that a carbon filter was necessary on the Purcell water intake pipe for the assurance of safe drinking water.

"I am very concerned, personally, about drawing water out of the lake without a carbon filter," said Mr. Roth. "Nobody has the right to force a contaminant down a person's throat. To me it interferes with the integrity of the body."

Councillor Larry Gordon said that council might have to fight this. "It is no great solution to solve our sep-

(Continued on page 2)

Alexandria Copy Cup

The awards banquet to honor **Gerard Roy,** the citizen, **Gerard Lefebvre,** the businessperson and **Randy Picher,** the youth of the year, will take place Wed., May 4 at the Glengarry Sports Palace. Cocktails will be served from 6:30 p.m. and dinner will be served at 7 p.m. Admission to this special event is $16 and tickets are available at the town hall, The Bootique, Town & Country Flowers, GTL and La Fraternite (Mrs. Lucille Desjardins).

So many tickets were sold prior to last year's Citizen of the Year banquet to honor **Miss Mamie MacMillan,** organizers had to relocate it to the Glengarry Sports Palace. About 350 people attended.

* * *

A French version of the Save The Train questionnaire is available at the town hall. The English version can be found in today's isue of *The Glengarry News* Fill one of them out and help these adamant souls to save the rail.

* * *

The Daffodil Day event was a great success, says **Germaine Lalonde.**

* * *

Mrs. Janet Theoret of Coteau Landing and **Harvey Ranger** of Kingston spent the weekend with their sister, **Rollande Theoret.**

* * *

You could not possibly have missed that massive trailer which was parked outside the GTL building last week. It has since been moved, but I'm sure you were absolutely desperate to know what it was and why it was there. I won't keep you in suspense...it's the company's new mobile training centre, a classroom on wheels, which will travel to GTL plants all over Ontario and Quebec.

Local politicians attended the ribbon-cutting ceremony, held Thursday. The event also drew CJOH television, which later interviewed **Vice President Paul Poirier.**

* * *

St. Finnan's CWL held its monthly meeting on April 13 at 8 p.m. following a Mass by **Msgr. D.B. McDougald.**

The meeting was held in the winter chapel. President **Jean Shago** presided. There were 20 members present.

As it is cancer month, the guest speaker was introduced by **Isobel McDonald** and thanked by **Sandra MacDonald.** The speaker was **Peggi Calder** who gave a very impressive talk of the killer disease ''cancer''. An interesting question period followed, which was most educational.

The sale of roses on Mother's Day (May 8) is coming up; proceeds go to Our Lady's missionaries.

The next regular monthly meeting will be held in the winter chapel on Wednesday, May 11 at 8 p.m. following the mass by **Msgr. McDougald** at 7:30 p.m.

All members are invited to attend these monthly meetings.

* * *

The Sacrament of First Holy Communion will be administered to a group of students of the Alexander School by **Rt. Rev. Msgr. D.B. McDougald P.H.** Rector of St. Finnan's at the 11 a.m. mass on Sunday May 15.

Thirteen students will participate in this very important moment, entering upon the second phase of their life in the Catholic Church.

Teachers and parents who have co-operated in training and teaching these young people in preparation for the Holy Sacrament, should be commended.

The following students will receive the first Holy Communion; **Cindy Boyce, Jennifer Denabriga, Amanda Ingola, Shannon Joanette, Kelly Laverdure, Candace MacMillan, Melody Marleau, Angie Massia, Hugh O'Neill, April Ouimet, Robert Poirier, Gary Proulx and Dianne Rochon.**

The ladies of St. Finnan's CWL will host a reception for the students and their families after the service, in the Alexander School gym, where they will present certificates and gifts to each child. Congratulations to these children.

Several Alexander School students will be receiving the Sacrament of Confirmation in their various parishes, from **Bishop Eugene LaRocque** during the next two months.

The bishop confirmed **Nancy Chadwick** at St. Raphael's and **Michelle Theoret** at St. Anthony's in Apple Hill, April 14. On May 7 at 8 p.m. at St. Catherine of Sienna in Greenfield, the bishop will confirm **Jason and Jennifer LaPlante.** Bishop LaRocque will administger the Sacrament to **Bruce Bergeron, Angela Beriault, Nicky Boisvenue, Manon Campeau, Sherry Lamb, Randy Lavigueur, Lisa Macdonald, Chantal MacKay, Troy-Ann O'Neill, Clint Quesnel, Tammy Robinson, Ghislain St. Denis, Julie Samson, Lynda Sauve, Arran MacPherson and Jennifer Terry.** Following the ceremony the parish council will host a reception at the Alexander School gym for students and parents, at which time each student will be presented with a certificate and a gift. Congratulations to all! On June 19 at 11 a.m. at St. Joseph's in Lancaster, the bishop will confirm **Timmy Dupuis.**



Kub Kar rally

Boys from the Second Alexandria Wolf Cubs competed successfully in a Kub Kar Rally held in Cornwall, April 9. The boys designed their own cars for the competitions. In the back row from the left are Shawn Connolly, who placed second; Curtis Rigby who received an honorable mention for design and Adam Rutherford who took third place. In the front row are Eric Scott who came in fourth and Andrew Szelid who won for best design. About 1,000 cubs competed.
Staff photo—Lesley Cadham

PCBs contaminate river

(Continued from page 1)

tage problems on the one hand and contaminate our water on the other,'' he pointed out.

Councillor Carol-Ann Ross wondered if the best remedy would be to ask the MOE what the cost of the filter would be.

But Administrator Jay Currier said that the ministry had already been asked and had replied that according to their tests, a filter was not needed. Mr. Currier added he was ''relatively certain'' that the MOE would tell the township to ''fund it ourselves''.

Mr. Roth replied that at the very least, the municipality should ask the ministry for the latest test results.

''There are just too many contradictions here,'' said the deputy-reeve.

Pro-lifers cheer Boudria

(Continued from page 1)

another human life inside of us. It may be an inconvenience but that doesn't give her the right to kill it.''

Mrs. Bergeron said that women who have aborted in the past, suffer from long-term psychological effects.

''Many of the women have nightmares because they realize what they have done. They also realize that it was not an easy solution.''

She said that many of these women can never have children again.

Mrs. Bergeron challenged the audience to ''speak to your conscious as you go home tonight and listen to what it tells you. If it tells you to speak up and get involved, then do so.''

Slender You
FIGURE & TANNING SALON
Hours: Mon.-Fri., 8 a.m. to 10 p.m.; Sat., 8 a.m. to 6 p.m.
SUNDAYS by appointment only
128 Main St. S. Alexandria 525-1765
16-1c

Atlantic Hotel
The Station, Alexandria
Monday, April 18 to Saturday, April 23
PARTY PAK
Coming Next Week
Thursday, April 28 to Saturday, April 30
BRUCE GOLDEN
and Country Gold
Watch The HOCKEY PLAYOFFS on our 53'' TV

Style '88
FASHION SHOW
PLEASE NOTE CHANGE OF DATE
APRIL 28 & 29
8 p.m.
LEGION HALL
LANCASTER
Complimentary Wine & Cheese
Door Prizes
Tickets $8
Available at:
TERRY'S DRESS SHOP
347-7215

Bring a little sun into your life
STUDENTS!
Start your tan now for your graduation
10% OFF SUNTANNING
until May 31
(Students Only!)
35UVA lamps
SALON DENYSE
''Suntanning and Family Haircare''
52 Main St. S. Alexandria 525-1037

LUCKY DOLLAR FOOD STORES
LUCKY DOLLAR
Green Valley, Ont. 525-3081
Boucan Smoked picnic Ham 99¢ lb. 2.18 kg
USA, Canada No., 1 Lettuce 59¢
Burn's Small linked Breakfast Sausage 1.69 lb. 3.73 kg
USA, Canada No. 1 Strawberries California 79¢ pint
Cut from Canada Grade A Beef Cross rib Roast 1.99 lb. 4.39 kg
Prod. of Canada Mushrooms 8 oz. pkg. 1.29
Stalding Sliced Side Bacon 1.99
Prod. of USA Spinach 10 oz. pkg. 89¢
Cut from Canada Grade A Beef Blade or Chuck Short Rib 1.59 lb. Roast 3.51 kg
Prod. of USA Green Onions 3 for 99¢
Southern Grove Orange Juice 12 oz. 99¢
Maxwell House Regular Coffee 369 g 2.79
Stokelee Fancy Kernel Corn or Green Peas 14 oz. 69¢
Sunlight Powder Detergent 12 l 7.29
Puritan Stew 680 g 1.79
Prices in effect until store closing Sat. April 23/88.
We reserve the right to limit quantities.

NOW
is the time to beautify the view from your living room window
DRAPERY
and
CURTAIN FABRICS
25% OFF
Hurry! Sale ends Sat., May 7/88
Tissus
MICHELINE FABRICS
Mon.-Fri. 9 - 5:30; Sat. 9-5
46 Main St. N. 525-4399

MOM'S THE WORD
For all the love, laughter and devotion ''Thanks Mom''
Giver her a forever expression of your deepest affection – a mother's ring by
Siffari
Set with up to eight radiant birthstones – genuine or synthetic – one stone for each child in the family
Choose from the outstanding collection
Deadline for ordering is Fri., April 29
Hours: Mon. & Tues., 9-5:30; Wed. & Sat., 9-5
Thurs., 9-5:30; Fri. 9-9
DESROSIERS & HOPE
JEWELLERS & GIFTS
49 Main St. S. 525-2339

SKY-HI DRIVE-IN RADIO SOUND ALEXANDRIA
FRI.- SUN. APR. 22 - 24
Triple Feature
ONE BAND. ONE DREAM. ONE SUMMER.
JUSTINE BATEMAN
SATISFACTION
ALSO
BURT and LIZA
RENT-A-COP
PLUS
RIVER PHOENIX
A NIGHT IN THE LIFE OF
JIMMY REARDON
ADULT ACCOMPANIMENT
16-1c

MOH steps up support for adolescent alcohol treatment

A new program to fight the high rate of adolescent alcoholism in Eastern Ontario has been unveiled by the Ministry of Health.

Annual funding of $47,683 goes to the Eastern Ontario Health Unit to hire a coordinator to spread the word about alcohol addiction amoung the age 16 to 25 group. The coordinator must cover the five counties of Glengarry, Stormont, Dundas, Prescott and Russell.

"It's almost an impossible job — we'll have to find a Superman or woman to fill it," admitted Georges Harrison of the health unit.

Mr. Harrison expects plenty of help from community groups like SADD (Students Against Drunk Drivers) at Glengarry District High School. One of the main jobs of the new coordinator will be to organize and train local community action groups to fight addiction.

Health Minister Elinor Caplan said in a press release the program is "specifically designed to meet the treatment, counselling and education needs of young people".

Mr. Harrison explained that the youth program was originally targeted at school-age youngsters — but the ministry shoved it up to cover the 16 to 25 group.

"We will train some of the 60 health unit nurses already working in schools for addiction counselling," Mr. Harrison explained, "and somehow we must get into the workplaces where young people find their first jobs."

Mr. Harrison, who heads the health unit's three-person addiction assessment and referral program, said the age group for addiction is dropping swiftly.

"Five years ago we were dealing with people over 40; now 70 per cent of the people seeking addiction counselling are under 35."

He also said "The basic problem is always alcohol. Drugs come later and compound the trouble. Teenagers often are referred to Mt. Carmel for treatment."

Health Unit Medical Officer Dr. Robert Bourdeau recalled that a survey two years ago revealed high alcoholism rates in Eastern Ontario — 27 alcoholics per 1,000 residents — compared to the provincial average of 24 per 1,000.

Dr. Bourdeau admitted the health unit has not yet been able to pinpoint a cause — "but now we should be able to tackle the problem at its roots".



On the edge

Grass fires were blazing in many parts of Glengarry last week, and this one at the farm of Rene Valade near St. Raphael's covered a large area. Two members of the Charlottenburgh Fire Department were at the scene to help Mr. Valade extinguish the fire. No property damage resulted from the fire.

Staff photo—Joe Banks

Glengarry grass fire season blazes on

Local fire departments were called out to extinguish several grass fires in Glengarry last week. No damages were reported.

The Williamstown Fire Department responded to two grass fires in the area. On Sunday at 11:35 p.m., the department was called to the home of Edward Unrat of RR 2 Williamstown.

The grass fire was under control within five minutes.

On Thursday, a grass fire erupted on the property of Rene Valade on King's Road in St. Raphael's. The department received a call at approximately 12:45 p.m. and had the blaze under control in 45 minutes.

The Lancaster Fire Department extinguished a grass fire that erupted on crown property, 1 km outside of Green Valley, Sunday. A passerby noticed the flame and contacted the department at about 9 p.m. The fire was under control 20 minutes later. Fire Chief Gene Picard said the blaze was probably caused by a cigarette.

The Glen Walter Fire Department tended to a grass fire on crown property, 3 km west of Summerstown Station on Hwy. 401, Saturday. A passing motorist called the department at 2 p.m.

The fire took about 30 minutes to extinguish.



Cutting it loose

GTL in Alexandria held a ribbon-cutting ceremony and open house to unveil its mobile training centre — a classroom on wheels — which will provide a setting in which to train employees all over Ontario and Quebec. The event, held Thursday afternoon, was well-reprsented by the heads of municipalities which surround the trucking company. From the left are Alexandria Mayor J. P. Touchette, GTL Operations Supervisor Gerard Lefebvre Jr., Kenyon Township Reeve J. Wilfred Vallance, GTL Founder Gerard Lefebvre Sr., Lochiel Township Reeve Ron MacDonelll and GTL Vice President Paul Poirier.

Staff photo — Lesley Cadham

Charlottenburgh fees hiked substantially

Charlottenburgh council spent considerable time at its regular meeting April 12, adjusting and re-adjusting decisions taken by the township's committee of adjustment to change its fee schedule.

After much debate, councillors agreed to accept a schedule which will see a lofty leap in fees across the board.

The recommendations of the committee of adjustment were brought before council by the committee's chairman, Jack Kitchen, who told council he felt an increase was "long overdue." Mr. Kitchen said the new schedule is now in line with fee structures of other municipalities across Ontario.

The main item of dissent between the committee's recommendations and the council was the proposal that application fees for an appeal of the committee to the Ontario Municipal Board (OMB) would increase from the present $125 to $500. Deputy-Reeve Bob Roth mounted the attack against the huge increase.

"I know rates are going up, but this is a big jump," said Mr. Roth. "I'm really concerned that it might be prohibitive for people to exercise their legal rights. I don't think access to legal rights should be based on ability to pay," argued the deputy-reeve.

Councillor Carol-Ann Ross and Reeve Morgan Major concurred. "I find it pretty steep," said Mrs. Ross.

Councillor Larry Gordon sided with Mr. Kitchen, saying the increase was needed. "We've tried to bring our other costs, re-zoning, etc. into line using our staff," said Mr. Gordon. "I really think this is justified."

After lengthy discussion, council agreed to accept a hike to $300 for an appeal to the OMB.

Police briefs

Search for mulcher

Alexandria police are looking for the driver of a four-wheel all-terrain vehicle that was seen racing around the Glengarry District High School on two occasions.

On Friday, at approximately 3:30 p.m., police received a call from school authorities who reported the vehicle on school property. When police arrived the vehicle was gone.

On Wednesday at about 12:20 p.m., the same vheicle was spotted on the lawn of the high school. Once again, the vehicle disappeared before police arrived.

Radiator stolen

A radiator was stolen from Hope's Auto Parts on Main Street in Alexandria sometime in early April.

The radiator was taken from a 1975 GMC Pickup truck parked in the garage. Owner Wally Hope reported the crime on Friday.

Value is estimated at $200.

Gate damages tractor

A Quebec resident escaped injuries after a gate, activated by an oncoming train, was lowered on the top of his tractor at the railway crossing on Main Street North in Alexandria, April 13.

Eric Suto, 22, was travelling north when the accident occurred.

A total of $400 damage to the gate was reported.

No charges were laid.

Thieves net $1,000

Lancaster OPP are looking for unknown persons who broke into an area barn and stole $1,000 in tools.

The victim, Rigasi Bertos of Lot 4, Conc. 5 of Lochiel Township, reported the accident, Thursday. Mr. Bertos told police he had not been in the barn since the fall and was unsure when the theft occurred.

Careless driving

A Quebec man was charged with careless driving after the vehicle he was driving went into a ditch on Hwy. 2 on the east outskirts of Glen Walter.

Harold Lalonde, 53, was travelling east at about 9:15 p.m., Saturday. Once in the ditch the vehicle continued to slide for about 12 metres before coming to rest on a lawn.

The vehicle, a 1978 Chevrolet Coupe, was demolished.

Escapes injury

A Green Valley resident escaped injuries after he lost control of his vehicle on Hwy. 34, just north of Lancaster, Saturday.

Mario Paquette, 16, of Lot 3, Conc. 1, was travelling south at 10 p.m., when he lost control of the 1987 Toyota Pickup truck and caused it to roll.

Damage to the vehicle was severe.

Break and enters

Lancaster OPP are investigating a number of break and enters which have occurred during the day from Lancaster to Glen Robertson.

Since early March, eight homes have been broken into and a total of $12,000 stolen.

Police are asking for public assistance. Crime Stoppers will pay for information leading to the arrest of the people responsible.

Damaged mail boxes

Maxville OPP are investigating several reports of damaged mail boxes in Kenyon Township and Indian Lands, that occurred over the weekend.

On Sunday, three residents from Conc. 3 in Kenyon Township reported that their mail boxes were pushed over.

A total of four mail boxes were victimized between 11 p.m. Friday and 8 p.m. Saturday causing $160 damage.

Investigating officers are Const. Jim Brown and Const. Peter Fishwick.

Kenyon reverses decision on service connection

In a three-to-two recorded vote April 12 Kenyon Township council rescinded a November 10 resolution which had rejected an application for water and sewage services to a Kenyon landowner, even though Alexandria town council had agreed to provide these same services.

On November 10, Alexandria town council agreed to connect Lots 3 and 4 which have frontage on West Boundary Road. At the time, these lots were owned by Laurent Poirier, manager of Alexandria's Public Utilities Commission.

That same evening, Kenyon council passed a resolution rejecting Mr. Poirier's application on the grounds that the lots were large enough to support private systems.

Mr. Poirier and a partner had then also submitted a plan of subdivision — calling for private services — which would be located adjacent to the lots Alexandria had agreed to service.

Kenyon council was concerned that next, landowners would want services to go into the housing development.

Earlier, Councillor Joan Siwik said she was surprised that Mr. Poirier had ignored Kenyon's suggestion and took it upon himself to approach Alexandria on his own.

Since then, the lots have been sold to contractor Eddy Oetelaar and Rheal Valle, "with the provision that hookup to Alexandria's service was forthcoming."

Both parties are interested in building single-family dwellings but Clerk-Treasurer Mary McQuaig, and Building Inspector Peter Addison, told council they had no alternative but to act on the November resolution and refuse building permits.

Mr. Oetelaar, spokesman of the delegation which included Mr. and Mrs. Valle and Mr. Poirier, asked council to reconsider its earlier decision.

Council explained the decision was based on the province's recent recommendations to Alexandria that they hold off on new water and sewer services connections until facilities were upgraded.

And this, according to Mr. Addison might be soon. He said Gerry McKenna, district officer with Ontario Ministry of Environment (MOE) Cornwall office, assured him that sewer system funding for Alexandria is down the road and that approval on service hookups will come as Alexandria feels it can take them.

Under the annexation agreement between the two municipalities, Alexandria reserves the right to connect, but Kenyon also has the option to refuse applications.

Deputy-Reeve Finlay MacDonell questioned why Alexandria did not notify the township regarding their present overloaded systems.

In the past, all connections have been approved by Kenyon, answered Mr. Addison.

"This time they (Alexandria) agreed before we asked," added Councillor Siwik, who voted against rescinding the earlier resolution.

Councillor Gerald Trottier said he'd like to see "some nice properties built in the area" to recoup some of the fire protection costs which have generated out of there.

Mr. Oetelaar called the whole thing a "misunderstanding." But, he said, he and Mr. Valle, were not part of that misunderstanding.

"We're just appealing our side," he said.

Mr. Addison said Mr. McKenna's recommendation to Kenyon council is that they draft up a policy stating their position.

"Peter and I need something to work with" said Mrs. McQuaig, adding that if taxes of these users go into arrears, the township could end up paying for their sewer charges.



Automatic car wash

Alexandria's only automatic car wash was the site of a grand opening ceremony Saturday morning. From left to right are Citizen of the Year Gerard Roy, employee Robert Gareau, Mayor J. P. Touchette, owners Robert and Helene Lajoie and employee Eric Lavigne. The car wash can accommodate half-ton trucks and vans and police cars.

Staff photo — Lesley Cadham

Court report

The following are cases dealth with by Judge Reginald Levesque in Alexandria Provincial Court, April 14.

Two years probation

An Alexandria man was sentenced to two years probation after pleading guilty to operating a vehicle without the owners' consent.

Randy Davis, 31, was charged by Alexandria Police, after the vehicle he was driving collided with an oncoming car, March 26.

Mr. Davis, a resident at the Hill Top Seniors Home, had taken the vehicle from the home at approximately midnight. He'd found a set of car keys on the kitchen counter.

Mr. Davis was travelling north on Main Street when the car swerved and collided with a southbound 1980 GMC pickup and hit a hydro pole.

The damage to the 1979 Oldsmobile was estimated at $500.

Mr. Davis has no previous record.

Pleaded guilty to mischief

An Alexandria man was placed on probation for one year after pleading guilty to public mischief.

Bernard Cyr, 22, entered a plea in Alexandria Provincial Court March 10 and re-appeared for sentencing, Thursay.

Mr. Cyr was arrested by Lancaster OPP March 1, after he smashed his vehicle with a crowbar, causing $1,500 damage and reported that the car had been stolen.

On February 29 at about 11 p.m., Mr. Cyr parked his car on the side of Glen Nevis Rd. and began smashing the windshield, lights and front fender. He then proceeded to the Lancaster OPP detachment to file a report.

Further investigation revealed that the car had not been stolen.

The accused has no previous record.

Marijuana plants found

The case of the Cornwall man charged with possession of narcotics, has been adjourned to May 5.

Roger Lefebvre, 31, was charged by Lancaster OPP April 8, after police seized 11 marijuana plants from his vehicle. The accused had been stopped for a traffic violation on Hwy. 2 in the Summerstown area at about 12:20 a.m.

Editorials/Opinion

The road to progress is through free trade

If it's true that progress is a state of mind, and not so much a physical result of advanced planning and new ideas, Glengarry's business people and concerns — as a glance through our Progress '88 edition contained in this week's newspaper will confirm — are truly progressive.

From the innovative dairy farms dominating the landscape of the townships to the burgeoning Alexandria Industrial Park, there seems no shortage of intelligent, ambitious business people in Glengarry.

But are they and the companies and farms they run enought to guarantee future security for Glengarry, enough to provide jobs for the young and a better standard of living? Will they have an ally or foe dealing with the single largest economic issue on the minds of Canadians today?

That issue is free trade, and we belive they will have an ally.

The reasons have become clearer in recent weeks and months, no thanks to the expensive and propagandistic efforts of the federal government. They have largely emerged from those without a policitical axe to grind, from the objective rationale of professors, newspaper editors, small business spokespeople, women's groups — and their arguments are convincing.

In the Glengarry context, a cursory look at the deal does not bode as well for this area as it does for others. But a closer examination of the real reasons behind this does not have to do with free trade, as much as it has to do with deregulation, trades wars and the questionable future of the dollar.

For instance, when deregulation of the shoe industry was implemented two years ago, it was a severe blow to Alexandria's manufacturing base. Job losses resulted. But the threat to jobs here was never and is not from the U.S., but from other countries, particicularly in Asia. These are the same industries that are the most protected by tariffs in the U.S. Many in these industries believe they can compete successfully against both US and offshore producers given an adequate transition period. The agreement provides for a 10-year phase-in of tariff changes, but where adjustments are necessary (the government's term for job loss), the Tories have vowed to provide help through training assistance.

Still, Alexandria's shoe manufacturing industries remain intact and vigorous. Employees have been hired back. Shoes continue to be made under a deregulated industry.

And farmers might be more worried about the effect that the continuing rising dollar will have on the economics of agriuclture than how free trade will impact on them. In fact, agriculture is intended to be one of the beneficiaries of free trade, because Canadian exporters of beef and pork are worried they might lose their markets in the U.S. if nothing is done to limit protectionist actions against imports.

Many farmers believe it is the low value of the dollar that is making red meat exports competitive. That being the case, producers will need all the help they can get — free access to U.S. markets — if the dollar continues to soar upward.

And with Ottawa's placing of U.S. ice cream and yoghurt on the import control list, with the future of marketing boards and systems as well as government farm stabilization and grant payments assured, dairy farmers appear to have little to fear from the free trade agreement. The head of the agricultural economics department at the University of Guelph has publically said the deal will have no major long-term effect on the Canadian ag industry. The status quo is no longer an alternative to Canadian farmers, he said, and is confident they will be able to beat U.S. farmers in many markets including pork, poultry and corn.

Glengarry farmers have the particiular advantage of being close to large U.S. cities and will have lower shipping and feed costs. Quebec producers are in an even more enviable position to take advantage of a free trade deal.

Small business? The Canadian Federation of Independent Business backs the deal, and president John Bulloch says with 80 per cent all Canadian exports being sold to the Americans, any increase in protectionism would result in severe damage to the dozens of Canadian industries already reliant on the huge U.S. market. Canada's large interest in the U.S. market has made us very vulnerable to protectionist legislation — now rolling through the U.S. Congress.

If we abstain from a deal, maintains *Ottawa Citizen* editor Keith Spicer, we "guarantee only that our small, often inefficent market will continue to limit our people's potential. We'll also find ourselves lonely in a world of huge trading blocs."

Allan R. Taylor, chairman and chief executive offier for the Royal Bank of Canada, in his institution's summary of the impact of the free trade deal, feels our long-term prosperity depends on our being able to compete effectively in an increasingly interdependent world.

He added: "It is important to note that if Canada and the U.S. had not concluded a draft free trade agreement, the Canadian dollar, in our judgement, may have been suject to considerable downward pressure . . . (and) would clearly have been more vulnerable to a potential series of protectionist U.S. actions."

But perhaps the last quote should go to W. H. Dubesky, president of Baker Graphics Canada in Winnipeg, ironically one of the sectors free trade is believed to adversely affect.

"There is no point in taking a negative approach. I think we have to look for opportunities. We have to know what we can do best and try to market special skills and products in the U.S., wherever we can. The planners will be the survivors."

It's true that a tariff-free environment will force some areas of Canadian business to adjust more quickly to the new realitites of international trade. But these are important in any event if the country expects to compete in the new global economy and secure an economic future.

The world is changing. Canada — and Glengarry — has to change with it. The free trade agreement will provide the vehicle for that change throughout the spectrum of Canadian business. And give it five to 10 years to do it.

THE GLENGARRY NEWS

Eugene Macdonald
President

Joe Banks
Publisher

Lesley Cadham
Editor

Lindsay Cameron
Advertising Manager

Published Wednesdays by The Glengarry News Limited at 3 Main St. S. Alexandria, Ontario K0C 1A0. Address all correspondence to Post Office Box 10, Alexandria, Ontario K0C 1A0.

Telephone (613) 525-2020 or 525-3271

Second Class Mail Registration Number 1302

Subscription Rates: $18 per year within 40 miles of Alexandria; $22 per year in Canada beyond 40 miles and in centres with door-to-door postal delivery; $65 per year outside Canada.

Single Copy 45 cents

Member of the Audit Bureau of Circulation, the Canadian Community Newspapers Association, the Ontario Community Newspapers Association, the Ontario Press Council and the Glengarry News Press Council.

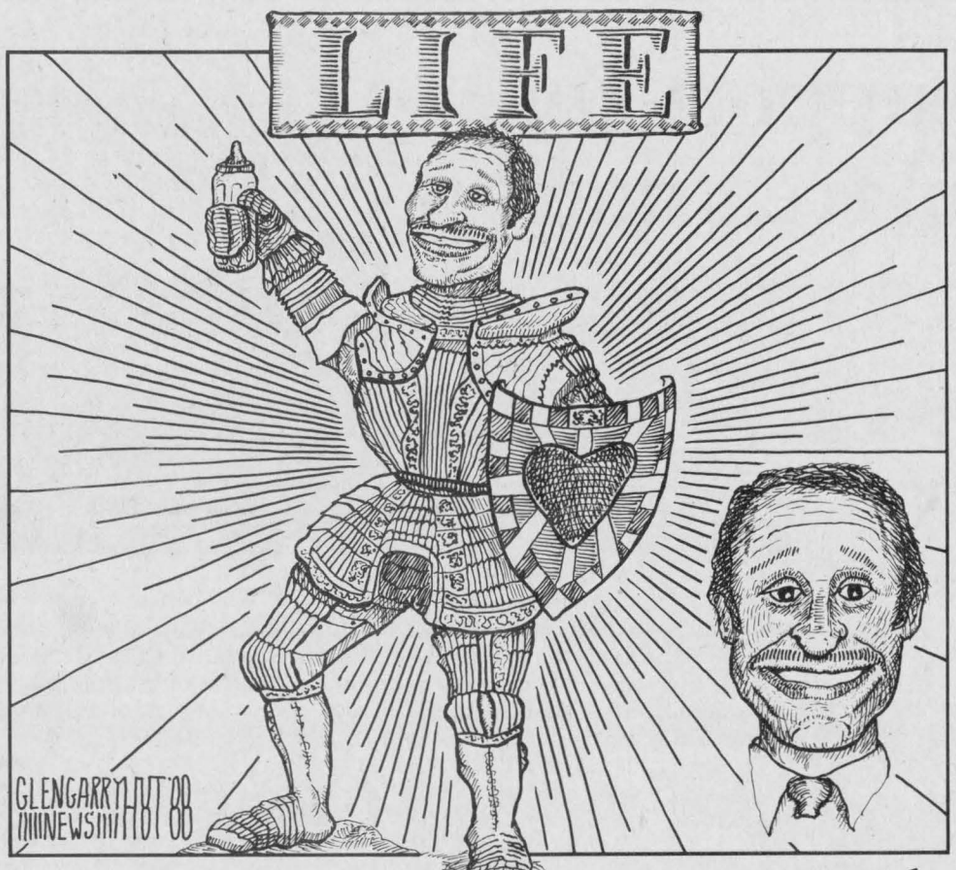

NEWS ITEM: M.P. DON BOUDRIA HAS A CHANGE OF HEART...

What we are is more important than the language we speak

AFTER THOUGHTS
Joe Banks



Here we are in the midst of National Citizenship Week, a time dedicated to inviting Canadians to reflect on the many reasons why they can be proud of Canada. Timed to coincide with the anniversary of the proclamation of the Canadian Charter of Rights and Freedoms, it's supposed to be a week where we can pride ourselves on our individual rights and freedoms, our achievements and, the bilingual and multicultural nature of Canada.

this year, National Citizenship Week arrives at a rather ironic time. While the government and MPs from all parties hail our "acceptance of differences" as central to Canadian life, we see 25,000 people in Quebec moved to the point of marching for linguistic rights, provincial governments balking at the advancement of national bilingualism, a guarded federal immigration policy and a minority languages commissioner who has struck a lot of nerves with a single word, "humiliated."

Bill 101 continues to be on Quebec's books while the Supreme Court of Canada balances its legality. The judgment is pending.

This week, indeed, would hardly seem an appropriate one to celebrate our diversity as a country, our acceptance of differences, our willingness to learn from each other's cultures and languages.

And then there are those of us who are bewildered by it all, fully knowing the reasons behind the defensive postures and the shrill protests, but finding it all too serious and silly to accept at face value.

Of course, not all Canadians live in a community that has such an equitable distribution of unilingual and bilingual anglo and francophones. Glengarry's demographics were not planned by D'Iberville Fortier. They just happened, through a combination of mixed history, chance and an interdependence on one another. If language was and is a barrier, people work around it.

I've learned there is an understanding here that goes beyond the "quiet tolerance" Quebec journalists write of when talking about so-called "mixed" communities. In Glengarry the terms "anglophone" and "Francophone" even somehow seem inaccurate labels to describe citizens who prefer to speak one language or the other, or both, not because they feel a need to assert their language rights, but just because that's the way it's been for generations.

It did not matter to my father, a Bruce Penninsula native with Scottish-Canadian roots, when he married my mother, the daughter of a Lachine school teacher, that she was a French Canadian. It, however, was a source of some disturbance to his father, a WWI veteran who fought and lived through many nightmares in the battlefields of France. To him, the demarcation lines were drawn, and he refused to add his blessing to the marriage. He must have been shocked when mom and dad decided to place the name "Laureat" ahead of Joseph after I was born.

The Banks' offspring, however, would never know from whence his anger came. Half of our relatives were French Canadians, and the summers we spent in Montreal and Lancaster with them dissolved any relevancy of language difference. When discussions in French arose, we tried hard to listen and understand and soon began to pick up phrases that could get us by in a pinch. Unfortunately, our home was too far away for us to spend a great deal of time with our French cousins, uncles and aunts, and what we gained was eventually lost.

I have hopes now to pick up where I left off. We're living in a predominantly French-speaking neighborhood in Alexandria, around neighbors who are as patient and understanding as they are friendly. Our children, however, will be the real beneficiaries. They will know the language we never had a chance to learn fluently, because they live in a community which places a great deal of importance on co-existence and nurtures bilingualism.

Now life was not perfect in Eden, either, and there are some inherent differences here, some of which may be around for some time. The News has been accused occasionally, for example, of excluding the names of French people or ignoring francophone events because we are an English paper with English management. This is about as true as the other "story," that francophones are actively trying to "take over" in Glengarry. Both amount to simple untruths.

The above comments are few and far between, and in no way represent a significant percentage of any linguistic group. But it does indicate there will always be wrong perceptions as long as the least bit of insecurity exists among the smallest percentage of people.

But then, they are the long-faced serious types, subtly or directly pressing for anglophone or francophone rights without once realizing they are already in place. The

(Continued on page 5)

A policy should be enforced to ban cigarette smoking

To the editor:

Re your article on "Town Councillor Urges Formation Of Committee To Study Smoking Ban", I wish the following points that I had raised in my presentation had been presented.

—Cigarette smoking is the leading cause of death and disability in Canada, with more than 30,000 dying from its effects and 300 from second hand smoke. Stormont, Dundas and Glengarry account for 10 percent of all cases in Ontario;

—Non-smokers with chronic lung disease or heart disease can and do experience distress when exposed to second-hand smoke. Healthy and allergic individuals report discomfort from 2nd hand smoke.

—Carbon monoxide, one of the major gases found in second-hand smoke is colorless and odorless and works by robbing the body of the oxygen it needs. It makes one dull and a little sleepy. Causing permanent scars in the lungs, it creates extra work in breathing. Impaired lung function has been found in children exposed to second-hand smoke.

—60 percent of the Canadian workforce are non-smokers. A 1983 large survey revealed both smokers and non-smokers agreed upon designated smoking areas.

—There is no legal basis for a "right to smoke" and most towns, and almost all cities have a policy in place restricting non-smokers from hazards of second-hand smoke.

A policy on this should be no different from one on driving under the influence of alcohol. Both are geared to protection of the innocent by-standers.

Does any population deserve anything less?

Yours truly,

Dr. A.J. Varma
Alexandria

Don't forget Better Sleep Month

THAT'S LIFE
Lesley Cadham



The week of April 17-23 could potentially become the busiest week of the year for people who religiously honor organizations and the weeks they set aside to accomplish special tasks.

For instance, are you aware that it's education week, volunteer week, forest fire prevention week and National Child Safety Week, just to mention a few?

Next week is comparatively quiet, but the following week, things really begin to pick up again.

It's National Forest Week, Summer Safety Week, Pitch-in Week and of course, it would be a faux-pas not to mention, that week kicks off the Better Sleep month.

Good. I need a month of sleep. Straight. No breaks.

My attention perked up considerably when I stumbled across this little jewel, stuffed beneath the teetering pile of daily mail.

What next? I asked myself. The media kit came complete with an "I'd Rather be in Bed" bumper sticker, a copy of May's Snooze News, a pamphlet entitled A Guide to Better Sleep. A host of other information included The Do's and Don'ts of Mattress care, In Pursuit of the Perfect Pillow and Bedding Moves into a New Age.

Priceless.

Here's some information I knew you couldn't live without: More than 26 million mattresses were sold in the U.S. last year. No figures for Canada, probably because the Better Sleep Council, which distributes the kit, is an American organization. Speaks volumes doesn't it?

The kit even included a toll-free number (1-800-52-SLEEP) to call when the sandman hasn't shown up and you've got an early morning meeting that makes getting at least two hours of sleep absolutely crucial.

Among other things, a recorded message will suggest how you, too, can improve the nights of your life. I wondered, would it suggest interesting social events I could attend? Would it advise me to begin using Chanel No. 5 eau de toilette? Would it tell me to buy my best friend a magnum of Stetson cologne?

Quivering with anticipation, I dialed the toll-free number and sat back, awaiting words that could possibly change my life. But all I got was, "That number has been disconnected."

Disappointed, I re-cradled the receiver. I'd have to write to the Better Sleep Council to get the scoop on this; too big a deal to merely overlook.

Dumping grounds move nearer

WORD SKETCH
Sybil Carello



The rurals are in danger of becoming dumping grounds for larger, presumably, uncaring urban centers.

Take Toronto's present garbage dilemma. It well-illustrates the crucial need for alternate waste disposal methods. Moreover, it points out the increasing need for an individual change of attitude — from table to trashcan.

A warning in 1965 that local landfill sites were not interminable things did little to reverse the attitudes of Toronto and neighboring Durham and York regions. They did nothing but continue to spew out 3.5 million tons (present figures) of garbage annually. Now, with its two major landfill sites at the finish line, the immediate fear is that after 1993, Toronto might be left, quiet literally, holding the garbage bag.

So, in a recognizable eleventh hour scramble, Toronto has joined the growing number of metropolises who have taken to the open road in search of new landfill sites, or to put it more aptly, in search of new places to bury their heads.

They've sent letters to 300 communities in Southern Ontario. Couched in politeness is the question: Do you have a 1,000 or so acres to spare, and if so, would you like to take out the garbabe — ours?

Most, as can be expected, politely refused; a few waived politeness aisde in favor of outright umbrage. Two, pleading anonymity lest there be ugly residential reprisals, are presently weighing the lucrative possibilities of such a request.

Accepting that magnitude of garbage voluntarily doesn't make a whole lot of environmental sense. Unless you're a community with a flagging budget. Then, it makes all the sense in the world. What makes the deal — uh, sweet — is that Toronto is willing to pick up the exhorbitant price tag for environmental studies and development of the prospective landfill site. In addition, the host community would receive gratis dumping rights. And a possible $1.50 a ton royalties. This translates to an annual $3 million in revenue.

According to statistics, Toronto recycles less than 1 per cent of waste, ranking lowest in North America. In the first quarter of this year, the city has already shown a 6 per cent increase.

We are choking our landscapes with smelly, dangerous debris. Searching for yet another landfill site ignores the real problem — people's reluctance to take responsibility, when possible — for their own garbage. That's right. Start getting intimate with composting!

Toronto spends $55 million annually to haul its garbage away. Some of this money could be channelled into educating the public as its been educated in the areas of drinking and driving, drug abuse, cigarette smoking, etc. As a society, we've demonstrated quite clearly that we learn our environmental lessons only after repeated knocks on the head.

It may be too late to say no to Ottawa's garbage heading eastward. But the two municipalities who have opened themselves up to negotiations should reconsider. By saying no to Metro's garbage, they might not only halt the dumping-down-the-stream syndrome, they might also help decant an old adage, the one about necessity being the mother of invention.

Letters

Avid readers need bookmobile service

To the editor:

I am writing to let everyone know that there is a possibility our Bookmobile service could soon be discontinued.

Any avid reader without transportation, such as seniors, the handicapped or others will be lost without this wonderful service.

Reference or "how-to" books, or books on just about any subject, are at our fingertips, every two weeks, brought to our villages, winter and summer. What a wonderfully wide-world it brings!

So much money is uselessly wasted upon things we never see and would not approve of if we did see them. Why can't something be done to finance a service that is wanted, that is enjoyed, and even needed by some people who could never drive to a library?

I, for one, find the Library hours very inconvenient. It's never open when we go into Alexandria, shopping; never! We would have to wait several hours after getting our various errands done, and who need to waste time like that?

I want to travel into town, when it the best time for me — not when library hours are in force. It is a fine library, believe me; the people are always helpful and polite — but the timingd is all wrong. I'm not alone, I'm sure!

Please won't any of you who are bookmobile friends and users, join me please, and write to the address below, and tell the powers that be, that it is a delightful service that will be much-missed. It has always been much-appreicated and I, for one feel that many would feel cut off without it. Lots of people don't care for TV.

We often choose to to read and turn it off. It would be like losing a valued friend, to lose the bookmobile. Please, do get angry about its possible demise and write to SD&G County Library, 150 Edward Street, Cornwall, Ontario, K6H 1J1. Save our bookmobile, readers; write!

Can't a grant be obtained? It's too bad that sports-related organizations can get all the help they want and need, and that we have to lose our bookmobile through lack of funds. Sports are great, don't get me wrong, but so is our bookmobile. Please reconsider!

Lorna Chapman
Glen Sandfield

Reader supports passing of smoking bylaw

To the editor:

I would like to comment on your front page story of April 13 headlined "Town councillor urges formation of committee to study smoking ban."

During "Non Smoking Week" (Jan 14-20) our committee sent a letter to the Alexandria restaurants requesting they provide a non-smoking section in their restaurants. The Georgian House was the only restaurant to respond to our letter. Much to their credit, the Georgian House indicated that they had established separate dining rooms for non-smokers and for those who smoke.

We would also like to applaud the new "Please don't smoke in the bulk section" sign in the IGA.

Keep up the good work, Mr. McDougall and Dr. Varma. We too support the passing of a smoking bylaw for the town of Alexandria.

Yours sincerely,
Jean Williams
Public Education Committee
Glengarry Chapter
Heart and Stroke Foundation

Coalition concerned with the misunderstanding of Bill C-51

To the editor:

As a member of Coalition 51 (united to oppose Bill C-51, the Tobacco Products Control Act), I am concerned by the general misunderstanding of the issues surrounding this Bill and would like to take this opportunity to set a few facts straight.

I am a Coalition member because I believe this bill is wrong. All members of the Coalition have volunteered their services to fight this bill, and no member has or could be paid to express his views.

Bill C-51 plainly and simply proposes a ban on advertising and brand sponsorship by tobacco companies.

Minister of Health Jake Epp stated in the House of Commons on May 26, 1986 that the effect advertising bands had on reducing the number of smokers is "painfully few."

Many significant studies have shown that Mr. Epp's statement is true. In fact some countries where advertising of tobacco products is not allowed have shown a higher rate of consumption than Canada.

Even if Bill C-51 is passed, Canadians will continue to see tobacco advertising in European and American publications entering this country. In fact 60 per cent of all print publications in this country come from foreign markets.

This bill will only thwart our own economy by placing unfair restrictions on Canadian companies.

Coalition 51 is arguing that this Bill violates the Charter of Rights and Freedoms. Three appellate courts (Manitoba, Quebec, Alberta) have recognized that the freedom of speech extends to advertising, and a fourth (Ontario) has confirmed that the guarantee protects all forms of expression. Quebec and Alberta appellate courts have also indicated that total advertising bans never can be justified under the charter. All Canadians must be free to make rational choices based upon truthful information. This means the right to say "yes" or "no," but the decision must be ours to make as individuals, and not for the government to dictate.

Members of Coalition 51 would support in principle, any legislation which would reduce tobacco consumption in this country. If Bill C-51 addressed this issue clearly and effectively, there would be no need for the Coalition.

Dr. John Luik,
Professor of Philosophy,
Brock University,
St. Catharines, Ont.
L2S 3A1

God will turn his face away from man

To the editor:

I am 40 years old and I have seen the whole change in my generation and it is sad. In my parents' generation, there were no pills, thermometers and condoms were of poor quality, when available. All they had was abstinence and if they couldn't, they assumed responsibility for their actions. Many babies were given up for adoption. I have some adopted friends. I have asked some of them if they would have preferred to have been aborted. The answer was no.

Today we have every method possible to prevent pregnancy, which is not necessarily right and many couples would give anything for the joy of being parents but orphanages are empty.

It is ironic that in the same time that abortion came of age, all kinds of methods to prevent pregnancy also came of age and furthermore, parents for those babies became available. It is as if God wanted to remove all excuses except selfishness.

Jesus said: "What you do to the smallest of mine you are doing to me." In the bible God said to Moses, "If the people of the country do not turn their faces away from wrong, I will turn my face away from them and their family."

André Lafleche

The language we speak

(Continued from page 4)

Charter of Rights and Freedoms, the signing of which we celebrate this week, guarantees them.

There is no legitimate reason for anyone in the community, indeed anyone in the country, to distrust languages they can't understand. And yet it will continue, just as surely as Grant Devine seeks to close a century-old law respecting French transcription of laws, and just as surely as Robert Bourassa refrains from rescinding Bill 101.

Here in Glengarry, we can watch from the sidelines with amusement, as the players try to hammer out the solutions to problems that never had a chance to take root here.

ALEXANDRIA OPTICAL LTD.

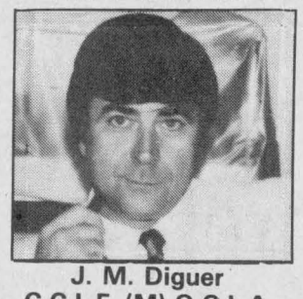

J. M. Diguer
C.C.L.F. (M) O.C.L.A.

Complete Optical Service

- Select from over 500 fashion frames on display
- Binoculars, Telescopes, Sunglasses, Magnifiers of all types
- Full range of Optical Accessories
- Eyeglasses and Contact Lenses expertly fitted

Alexandria Optical Ltd.
"Where care and service make the difference"
Hours: Mon.-Thurs., 9-5:30; Fri., 9-7; Sat., 9-12 noon
Ample parking - Nous sommes bilingue
Lochiel St. W. Alexandria 525-4340

HOMELITE®
STRINGTRIMMER AND BRUSHCUTTER CENTRE



No matter what the job is, from trimming lawn edging to cutting stubborn brush ...

We Have The Machine For You!

Terrific selection for the handyman, farmer or contractor from light-duty electric string-trimmers up to heaviest-duty brushcutters

Electric Models
From **39.95**

Gas Models
From **179.99**
Model ST-155 25 c.c.

We have what you need and service them too!

Free Surprise Gift with every Purchase
Sevice at Rentech, Hwy. 43, 525-1124 16-1c

ROBERT'S RENTAL SERVICE
Division of Robert A. Bedard Holdings Ltd.
325 Main Street, South Alexandria 525-2807

GLENGARRY TIRE INC.



Sales & Service
On The Spot Road Service



Tél.: (613) 874-2727
Night Calls:
Gilles (613) 874-2727 Ron 347-7519
Glen Robertson, Ont. 17-tf

DASH FOR CASH

2.9% *Annual Percentage Rate FINANCING*

On Almost Every New Car in Stock



Plus

OVER 50% DISCOUNT ON **SPECIAL OPTION PACKAGES**
Including FREE
•Air Conditioning •Power Door Locks
•AM/FM Stereo Cassette and more
$2055 of OPTIONS for less than HALF PRICE!

3.9% A.P.R. available on full amount financed on retail purchase 0 to 60 months, 9.9% O.A.C. See dealer for details

ANNIVERSARY SALE

We're 20 years old and celebrating

DIET PEPSI
26 oz.
25¢ plus dep.
until May 1/88

VIDEO CASSETTE RENTALS
2.50 for the first **20¢** addt'l movies
until May 1/88

Let the good times roll...



Interior Latex Primer-Sealer	Interior Latex Velvet Enamel	Interior Latex Semi-Gloss Finish	Interior Alkyd Semi-Gloss Paint	Interior Latex Flat Finish
$19.48 or less for 4 litres	$23.48* or less for 4 litres	$23.48* or less for 4 litres	$24.48* or less for 4 litres	$19.98 or less for 4 litres
White (01-190)	White (01-509)	White (01-109)	White (01-309)	White (01-009)

...during the Crown Diamond Interior Sale!

Roll on... with total confidence!

*Slight supplement on Avant Garde system pastel tints (white base).
This offer ends June 17, 1988.

SUPPORT LOCAL ORGANIZATIONS—PLAY NEVADA!

Lalonde General Store
117 Main St. S. *Open 7 days a week - 9 a.m.—10 p.m. Including Sunday* 525-1424

APRIL IS TRUCK MONTH

Up to **$750 Cash Back from FORD!** Available on F-Series with manual transmission. Ends April 30th.

Not $14,000 or $15,000, but from **$10,845**



$750 rebate retained by dealer. Freight, tax, lic. extra.

And Special value packages mean DISCOUNTS up to $2,400

Freight, Sales tax, licence & options extra

LOWEST PRICE IN TOWN!

plus **$500** FORD CASH on RANGER & BRONCO II



WE'LL SAVE YOU MORE!!!

We're your neighborhood

QUALITY Plus FORD MERCURY LINCOLN Dealers
dealer in Alexandria

GLENGARRY
FORD—LINCOLN—MERCURY
ALEXANDRIA, ONT
Built Ford Tough

Where You, The Customer, Are Always No. 1
Highway 34, South Alexandria 525-3760 or 347-3780

Education grants lower than usual

Provincial education grants which finally arrived last week "are quite a bit lower than expected," said SD&G County Board of Education Trustee Sandra Enns, Friday.

The amount of the grants has not been revealed.

In an interview, the finance committee chairwoman said the board "will have to cut back budgets in some areas." Two budget revision meetings are scheduled for this week.

Mrs. Enns hopes 1988 estimates will be ready for public scrutiny at the April 26 board meeting. County schools operated on a budget of $67.1 million last year.

Although legislative grants have been tortoise-slow in arriving, there was optimism in education circles, because the Ministry of Education had announced a $50.3 million increase in operating grants for Ontario school boards.

The increase was tacked on because of fast-paced 1988 school enrollments. Total operating grants for the province's school boards is pegged at $3.891-billion, up seven per cent from $3.630 billion allocated last year.

Grants include $193.6 milllion for extension of the separate school system, $22.6 million to reduce class sizes in grades 1 and 2 across the province, $13.4 million for computer hardware and software purchases, $16.8 million for textbooks and $9 million for learning materials and intermediate science programs.



Up the middle

The owners of Alexandria's new fitness salon and sun shop, Slender You, may have been trying to give Mayor J.P. Touchette a hint Saturday when they wrapped him up in a tape-measure and sought the help of Father Roger Desrosiers to snip it, officially opening the new Main Street business. It offers motorized calisthenics and indoor suntanning facilities. From the left are Rev. Desrosiers, co-owner Edna Lalonde, Mayor Touchette, Gisele Ladouceur and Anne-Marie Delorme.

Staff photo—Joe Banks

The Glengarry News
525-2020

Township receives $225,000 grant

Lochiel Township will receive a $225,000 provincial grant for the reconstruction of Sandfield Street and McCormick Road, expected to cost almost $300,000.

A representative from the Ministry of Transportation met with Reeve Ron MacDonell Thursday and said council will receive $175,000 for the reconstruction of Sandfield Street and $50,000 for McCormick Road.

Mr. MacDonell estimated that construction will begin in June.

Council applied for the funds in February, Mr. MacDonell said, "We never thought we would get this much. We are very very pleased."

Know your rights

Landlords and tenants in Cornwall and the United Counties will get the opportunity to know their rights and obligations regarding the rental of residential accommodations.

The Stormont, Dundas and Glengarry Legal Clinic has scheduled a forum to take place on Monday (April 25) at 7:30 p.m. in Aultsville Hall at St. Lawrence College in Cornwall. Admission is free.

The points of interests that will be discussed are rent review, eviction procedures, repairs and maintenance of premises, offences and penalties, pets, damages and noise problems.

The goal of this session is not only to convey information to landlords and tenants but also to promote a harmonious relationship between the two groups.

For further information call 932-2703.

Stop-check programs to be conducted

A stop-check program, in connection with the R.I.D.E. program, will be conducted in the Townships of Lancaster, Charlottenburgh and Lochiel on April 17 to the 23rd.

The program will be in effect in Kenyon Township for a week beginning May 8.

The province-wide, year-round OPP R.I.D.E. program was officially launched Thursday by the Solicitor General Joan Smith.

FREE HOME BUYER'S SEMINAR

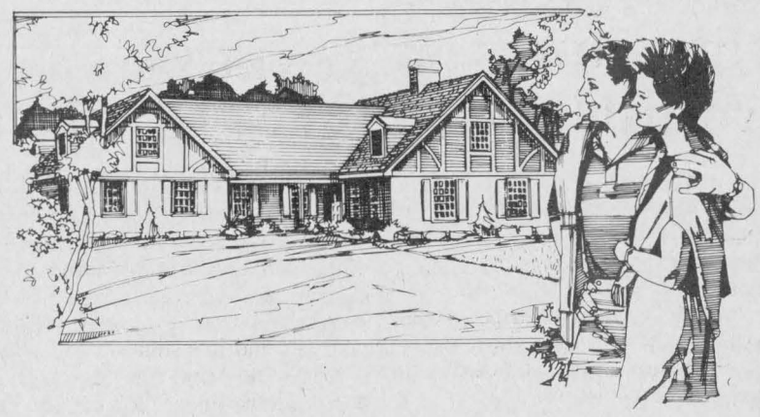

Buying a home can be exciting and rewarding, but can also be complicated, especially for first-time buyers.

To provide the information people need to make this important purchase, the Royal Bank will hold a public seminar on

Tuesday, April 26
6:45 p.m.
at GDHS Library

Benefit from free advice that will be provided by realtors, lawyers and bankers.

To reserve seating contact the

ROYAL BANK
P.O. Box 40
32 Main St. N., Alexandria
K0C 1A0 525-3885

15-2c

ENSURE A SUMMER TO REMEMBER!



If you are looking for a Pool, give us a call, we would be happy to quote you a price.

-In-ground Pools
-Above-ground Pools
-Accessories
-Chemicals
-Patio Furniture
-Kreepy Krawly

We can supply you with a Pool Kit for your own Installation.

Come and see our Heat Pumps!

GOOD PRICES - GOOD SERVICE

Now is the time to book for the opening of your pool

GREEN VALLEY
Swimming Pools Ltd.
Open: Mon. to Fri., 9 a.m. to 6 p.m.
Saturday 9 a.m. to 3 p.m.
Green Valley, Ont. 525-3743

"For Blue Cross group coverage contact Mr. Pat Murree at Rozon Insurance Agency Inc. 210 Main Street Lancaster, Ontario K0C1N0 (613-347-7600) or me, John Dancause."



BLUE CROSS

Suite 1504, 275 Slater Street, Ottawa, Ontario K1P 5H9 (613) 233-5318

7849

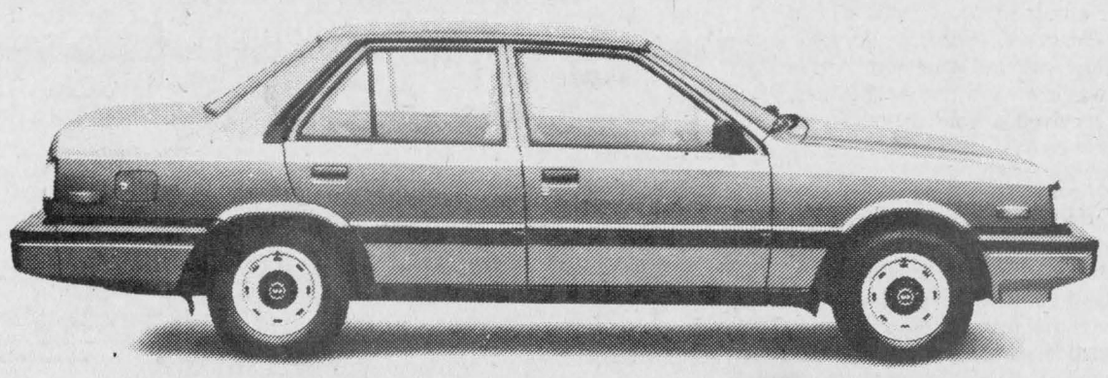

THE 2-LITRE STELLAR.
MORE FOR LESS THAN ANYTHING YOU'LL GET FROM HONDA, MAZDA, TOYOTA OR VOLKSWAGEN.

If you're shopping for a stylish, 2-litre family car, the names in that headline make up a pretty good list of places to shop.

You might want to look at them all.

That way, you'd see for yourself just how much more you get in the Hyundai Stellar for how much less.

More no-extra-cost features, more comfort, more luxury, more of everything you want.

One small suggestion, though.

If you start in our showroom, you just might save yourself a lot of running around.

Brand New 1987 Stellar Sedan, 8 Only In Stock For Immediate Delivery. Your Choice Of CL & CXL Models, Choice Of 5 spd. Transmission or Automatic

HYUNDAI
We sell cars that make sense.

FREE AIR CONDITIONING and a $500 dealer cash back. Total value approx. $1,900 Savings (Limited time offer)

KORTEC AUTOMOBILES INC.
353 PITT ST. AT FOURTH 933-7669

16-1c



SPRING ALONG WITH SAVINGS

Come in and choose from a large selection of

Living Room Sets & accessories, Dinettes, Dining Room Sets, Bedroom Sets, Appliances, Audio and Video Components in beautiful styles and colors.

See our new line of Panasonic TV's and Microwaves

Ameublement

Lalonde Furniture
"We're here for you, because we care"
26 Main St. S. Alexandria 525-3162

16-1c

G.D.H.S. alive with sounds of Scottish music

Six tartan-clad Scots brought a whiff of the heather to an overflow audience Sunday night at Glengarry District High School.

Billed as a ''Breath of Scotland,'' the guests from overseas were assisted by the twirling of the MacCulloch Dancers and the crooning of the smooth Brigadoons.

It was ''Scots Wha' Hae and a hey nonnie-nonnie'' as Edinburgh Master of Ceremonies Ronnie Cobourn introduced renowned fiddler Ian Powrie, curvacious singer-dancer Gaellain Cavin, guitarist Dave Davidson, accordianist Mark Kennth and Isobel Stuart,'' the singing housewife and Mum from Glasgow.''

Between numbers Ronnie complimented women in the audience on how ''lovely you all look.'' But the men got the back of his hand, as did Britain's Prime Minister Margaret Thatcher, ''our lady Prime Minister Margaret Scratcher who keeps escaping from her official residence, 10 Downing St., even though there are two policemen on the door to keep her in.''

Backstage Ronnie, an arresting six-feet, clad in a green doublet and scarlet plaid kilt, recalled the last time he was in Alexandria ''was centennial year and your wee mayor gave me a great brass key to your town.''

Ronnie and his troup have been hitting the area on tour for 15 years. ''Brought here first by that grand man from Dalkeith — Grant MacGillivray.''

The event was organized by Rae MacCulloch of the MacCulloch Dancers.

Lochiel Township briefs

Lochiel Township Briefs

The regular meeting of Lochiel Township council was held at the township office, April 12. The following are items dealt with by council.

Resident want council to dig drain

Lochiel Drainage Superintendent Manson Barton reported that a local resident wants, the township to dig up his municipal drain.

James MacGillivray, who rents the property located on Lot 26, Conc. 6 of Lochiel complained that the drainage tiles had been crushed and water was draining from the field, too slowly. He wants the drain pulled apart and investigated, said Mr. Barton.

Under the Municipal Drainage Act, the township is responsible for the maintenance of drains once they are installed.

Mr. MacGillvray complained to Mr. Barton in the summer of 1985, eight months after the drain was installed. Mr. MacGillivrary said he would take aerial photographs to pinpoint the problem. However, Mr. Barton claims that Mr. MacGillivray did not contact him again.

Mr Barton said, if the drain was not repaired, the field would drain slowly which could cause crop damage.

Mr. Barton suggested that council meet with Mr. MacGillivray as soon as possible.

Resident wants $35 in restitution

A Lochiel farmer is demanding $35 in restitution for an 800-pound cow that was killed eight years ago.

The farmer was offered the $35 by the livestock evaluator at the time of the death, however the money was refused.

The resident recently wrote to council stating that he is now willing to settle for the originally offered amount.

Council is planning to check the files and investigate. No decision was made.

A moment of silence

Council members bowed their heads for a moment of silence in the honor of George Fulton, councillor who died three weeks ago.

Mr. Fulton was the Lochiel Roads Superintendent from 1970 to 1984 and served as a councillor from 1986 until his death.

Reeve Ron MacDonell said Mr. Fulton was ''admired and respected by all who knew him.''

Place to hang hats

Lochiel Roads Department employees will soon be able to hang their hard hats and other working gear in lockers.

Council made a motion to purchase three lockers for the department at a cost not exceeding $200.

Fundraiser resounded with gaiety

BY Aline Gormley

The St. Patrick's annual dance, sonsored by Mount Carmel House Auxiliary, was a huge success.

Patrons who came to celebrate, some decked in shades of emerald, swirled to Irish tunes beautifully rendered by the Brigadoons and relished melodies by the Morris Family.

The hall filled to capacity and resounded of gaiety and pleasurable accord. Amidst all the gallantry, encouragement was given through the sale of tickets on a draw that will take place on October 1 at St. Raphael's, for a trip for two to Disneyworld.

Congratulations to the winners of the spot dances, Stella and Shirley Howes, the first couple; Murielle Phillippe and Al St. Denis, the second couple and to Shirley VanLoon and Daryl Haye, the third couple. Bon appetit to Stewart MacIntosh who won the first door prize; a dinner-for-two at the Priest's Mill and to Joan Sangster, lots of enchantment with her shamrock plant, a second prize donated by Town & Country Flowers.

Adair Masterson, president of the Auxiliary and co-workers appreciated efforts by the performers, the Bonnie Glen management and most of all you who attended for making it feasible and a yearly endearing event.

THANK YOU - MERCI

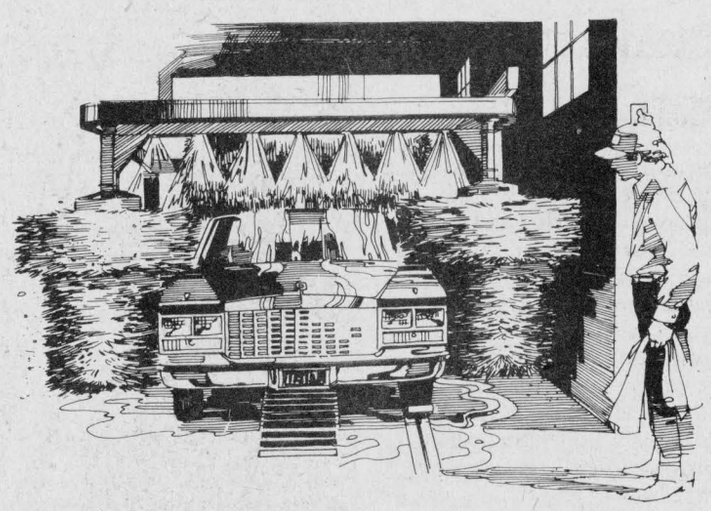

We would like to thank everyone who came out and supported us during our Grand Opening on Saturday, April 16. A very special thank you to everyone who sent us Grand Opening gifts and flowers and to Mayor Touchette and area dignitaries who dropped in to extend their good wishes. Our opening was a great success and we're looking forward to seeing you all again.

Robert and Helene Lajoie

Esso

WINNER OF DRAW FOR 10-SPEED BIKE
Jeff Wylie
Son of Mr. and Mrs. Dolan Wylie

GARAGE R.H. LAJOIE GARAGE
182 Main St., North Alexandria 525-2707
16-1c

Student gains gold medal



GDHS NEWS
Bruce Myers

Three GDHS students recently participated in a nation-wide mathematics competition. One student ranked in the top 25 per cent.

Arthyr McGrath, John Mundy and Jeff Williams represented the school at the Grade 10 level in the Cayley Mathematics Competition put on by the University of Waterloo. Arthur, who was in the top quarter in Canada, also received a gold medal for excellence in math and a Certificate of Distinction at GDHS.

* * *

GDHS's junior Canada Quiz team won all of its regular-round games, and have advanced to the SD&G finals to be held in Cornwall, this week. They will play the other top ''Intermediate 2'' team, Seaway District High School of Cornwall, for the Tri-County title. The senior team, although not making it to the finals, also had a good season. This is the first time in several years a GDHS Canada Quiz team has played in the finals.

* * *

The GDHS Senior Band and Choir are off to Washington, D.C., today (Wednesday) for another annual musical exhange with another high school. During the trip, which will last from April 20-24 the group will make a Private and Public Performance in the American capital, and will also do some sight-seeing. The Washington school's band will be coming to Glengarry sometime in May.

The War Amputations of Canada

Your support assists CHILD AMPUTEES

We carry a full line of BUILDING SUPPLIES

Free Estimates and Delivery

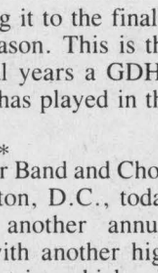

OPEN
Mon. to Fri., 8 to 5:30
Sat. 8 to 12 NOON

SHERWIN WILLIAMS

unitotal The Problem Solver

CURRY HILL
Lumber and Building Supplies 46-tf
Hwy. 2 Bainsville 347-2401

A Big Thank You for a Super Secretary!

If you think your secretary is great, send us a letter saying why!

A winner will be drawn each day during Secretaries' Week, April 25 to 29, and will be sent a bouquet of flowers.

Don't wait, write us today!

Town & Country
Flowers & Gifts
17 Main St. S. 525-4098

Ford YT-16 Yard Tractor



SWEET SIXTEEN...
The Versatile and Affordable Ford Yard Tractor!

0% FINANCING for 12 MONTHS
Other Super Low Rates Available
OR SPECIAL DISCOUNTS FOR CASH
Ask Us For Details

When you have a lot of yard jobs to do, you're going to need a lot of tractor. That's exactly what you get with a Ford YT-16 yard tractor. It does so many jobs so well...mows, tills, hauls and a lot more.

- 5-speed gear model YT-16 and hydrostatic YT-16H, both with choice of optional 42-inch or 48-inch mowers.
- 16-HP twin-cylinder Briggs & Stratton engine.
- Ford Accu-Set speed control to set and maintain precise speeds.
- A full complement of attachments for added versatility and year-around use...from mower decks to tillers to snow blades and throwers.
- Quality built. Ask to see the Ford two-year limited warranty.
- Full service and fast parts availability.

TROTTIER
FARM EQUIPMENT LTD.
Hwy 43, Alexandria 525-3120
Ford FORD NEW HOLLAND
16-1c



TEEN DANCE
Friday, April 22
Glengarry Sports Palace
Music by
Dude
8 p.m. to Midnight
Admission $3.00
No in & out privileges
16-1c

SPRING AHEAD

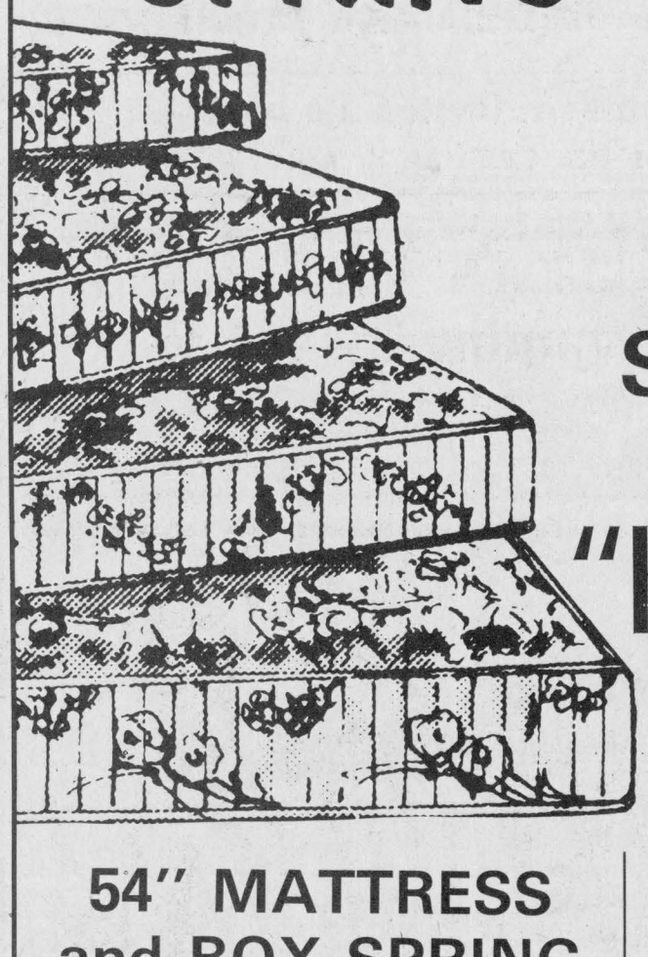

With
40% SAVINGS ON
"KING KOIL" Sleep Sets

54" MATTRESS and BOX SPRING
$329

60" MATTRESS and BOX SRING
$389

ADDITIONAL SAVINGS
For Our In-Store Credit Card Holders PLUS
In-Store Draw for a DELUXE GAS BBQ
Details in store

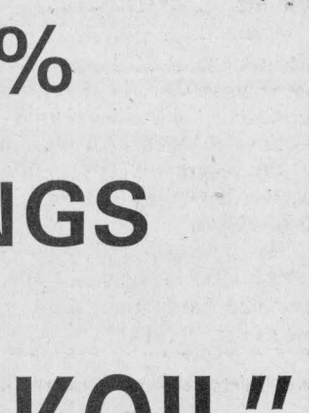

You'll Always Do Better At...

MARCEL TV-FURNITURE
VISA MasterCard
Ask about our in-store credit card MARCEL TV-FURNITURE
369 Main St., South Alexandria 525-3692
16-1c

Toronto Gaelic Society to visit Lancaster

by Angus H. McDonell

That the Glengarry Highland Society is not resting on the successful laurels achieved at last November's St. Andrew's Scottish concert was revealed at a meeting, Sunday afternoon, in the Bide-a-Wee-Inn, Priest's Mill.

The high-light of the meeting, conducted by President Milton MacDonald was confirmation that the Toronto Gaelic Society and members of its choir will be guests of the Glengarry Highland Society at a Ceilidh to be held in the Lancaster Canadian Legion Hall, Saturday, May 21.

That will be the Victoria Day weekend which was celebrated last year as part of Lancaster's Centennial program; a pipe band led a parade to the recreation grounds where a mini Highland Games athletic meet was held, commemorating Glengarry's first Highland Games of June, 1840.

The program was so popular that Lancaster villagers expressed a keen desire that the gathering of the clans be repeated this year.

The suggestion gained momentum when it was learned by Gaelic singer, Reeve Milton MacDonald, that the Toronto Gaelic Society was interested in visiting Glengarry; he suggested they be invited by the Glengarry Highland Society to a Ceilidh on the May 21 holiday. Hence the confirmation was released at the Sunday meeting.

Although the program is not yet complete, it was announced that a Luadhach or Fulling Bee, as performed in the old days in the Highlands and here in Glengarry, would be exhibited. The milled cloth is wetted and passed along a board or table to the accompaniment of Waulking Songs, sung only for the occasions. The purpose is to full the cloth to the proper thickness and size.

There will also be a demonstration by the younger members of the Montreal Highland Dancing Association of a Hebridean dance, the Weaving Lilt, in which the dancers portray the shuttle and yarn and imitate the motions of the loom as it weaves the tweed.

Referring to the above term "Milled Cloth," let us here insert a paragraph of Glengarry's heritage, asserting that among our ancestors there were skilled artisans who built and equipped with carding machines converting wool into "Milled Cloth" as was done in Scotland for centuries.

There was such a mill on the shore of the Delisle River east of Dalhousie Mills at Pevril. Among others was Tomb's Mill, powered by the Garry River where it joins the Delisle at Cameron McCormick's home on the north fringe of the golf course. Cameron's father, the late Frank McCormick, we believe was the last operator of a Glengarry Carding mill. Now back to our report.

Sunday's meeting was opened in prayer by Rev. Donald MacDonald who with Msgr. D. B. McDougald are the society's spiritual advisers.

Sandy MacRae gave a brief report relative to his research of the original Glengarry Highland Society Charter. The Charter was issued in 1819 and he is pursuing the matter, seeking the present status, and if it can be continued, incorporation will be unnecessary.

Archibald MacDonell suggested that possibly the Toronto guests could partake of an evening meal in Williamstown and view the St. Raphael's Ruins. The feasibility will depend on available program time.

The Glengarry Strathspey and Reel violinists will take part in the evening program. Finlay McDonell, Reeve Ron MacDonell and Lloyd Kennedy were invited to conduct the traditional heavy events at the Mini Highland Games, Sunday afternoon, May 22 at the Lancaster recreational grounds.

Sina McKenna and Milton MacDonald are to attend the Toronto Gaelic Society Gaelic Mode, April 23 in Toronto. Their singing will feature Chi Mi Na Mor Bheanna (Mist Covered Mountains).

More anon.

Glengarrians to get volunteer service awards

The Government of Ontario will honor six volunteers of the Glengarry Historical Society, for their years of dedication to the Society, May 5 in Ottawa.

The Volunteer Service Awards go to people who have worked with a public-oriented group for a minimum of five years.

"They are awarded for bright ideas, time and energy," said Society Corresponding Secretary Harriet MacKinnon.

Receiving the volunteer pin and certificate will be Malcolm Grant of Laggan, Margaret Dean, Jim Hill and Bob Campbell all of Williamstown, Sybil MacPhee of Dunvegan and Jack Hunting of Martintown.

These volunteers were nominated by members of the Historical Society. The society has more than 160 annual members and at least 50 lifetime members, said Mrs. MacKinnon.

Michel Menard, D.D.
DENTURIST
Immediate Appointments
Dental Repair
Complete, Partial and Soft Plates at
"Smiling" Prices
50 Ste. Catherine, St. Polycarpe
Tel.: 1-514-265-3332
46-tf

Don't Let Your Yard Control Your Life
Show your yard who's boss with Cub Cadet's 12 H.P. lawn tractor. This tractor features a Briggs & Stratton Industrial/Commercial engine, 5-speed transmission, and optional attachments like a high-vacuum cutting deck and twin bagger, snowthrower, snow blade and dethatcher. Everything you need to reduce the time you spend on yard work.
Stop in today, and learn how to control your yard instead of letting it control you.
Model 1215
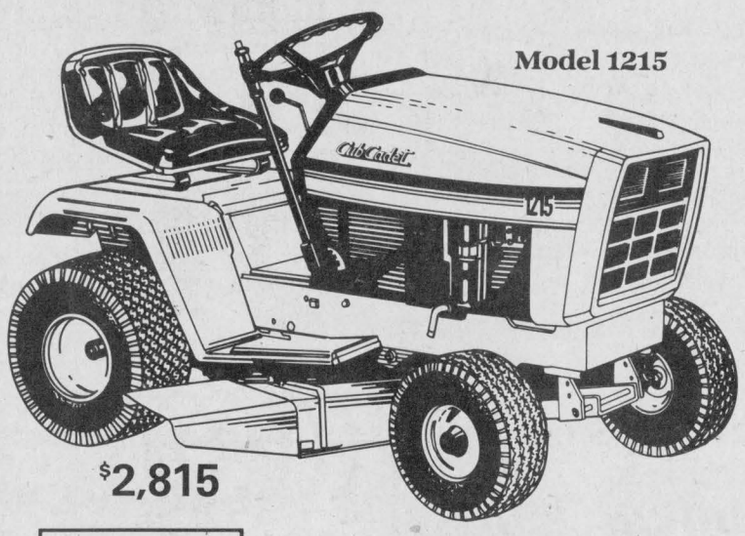
$2,815
Cub Cadet Power Equipment
ON-THE-SPOT FINANCING ASK DEALER FOR DETAILS. Cub Cadet
R & R SPORT SALES
Lawn, Garden, Chainsaws
Sales and Service
138 Kenyon, West 525-3693
16-2c

Bring your films in for fast quality developing


PROPHOTO LAB 1 HR
QUALITY PHOTO FINISHING
421 Main St. S., Alexandria
(Across from Alexandria IGA)
525-4952
13-tf

BUSINESS CARDS

QUALITY - ECONOMY
Quick Print Service
SPEEDY PRINT
28 Main N. Alexandria 525-2115
Cellular phone 1-769-1511
14-tf

ROY'S POOLS
POOL OPENING SPECIALS
GREAT SAVINGS ON QUALITY PRODUCTS
- Liquid Algicide (4 Litres) Buy 4 - Get 1 FREE
- Sealed Air Solar Blankets
- Solar Rollers A/G & I/G
- JACUZZI Pumps & Filters
- ULTRA HEAT PUMP —Ultra efficient Pool Heater
- KREEPY KRAULY The answer to Automatic Pool Cleaning $549.95
- PATIO FURNITURE – Very Large Selection



$134.95
FULL LINE OF INGROUND— QUALITY CONSTRUCTED POOLS
Above Ground Pool Fully Equipped Including Jacuzzi Pump & Filter
STARTING AT $1,499.00
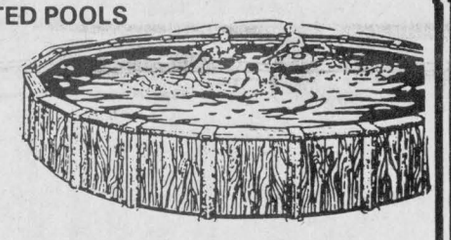
ROY'S SALES & SERVICE POOLS, WELLS, PUMPS, SPAS
(613)933-0411
410 7th Street West Cornwall, Ont.
16-1c

Mac's Marina
BOATS & MOTORS DEALER
SALES SERVICE RENTAL
THUNDERCRAFT Sunnybrook SPORT CRAFT
merCruiser MERCURY OUTBOARDS
BOAT HOUSING & BERTH RENTALS
SUMMER & WINTER STORAGE
Complete Marina Service
15-tf
South Lancaster 347-2788

IMPROVE YOUR HOME
KEEP YOUR HOME COOL This Summer and WARMER Next Winter

With Super-Efficient Thermal Windows and Doors by
FARLEY WINDOWS INC.
Available in white or ivory.
Made-to-measure to fit your home,
Maintenance-free P.V.C. frames,
10 Year Warranty

FREE ESTIMATES—FREE INSTALLATION
(On orders before May 1/88)
GLENGARRY INSULATION
305 Main St., South Alexandria 525-4947

15 Students will reach the Summit

Write your own ticket to Toronto

Fifteen young Canadians will win an all-expense paid trip to the Toronto Economic Summit, June 19-21, as officially accredited reporter-observers. The Government of Canada wants to encourage the active participation of Canadian youth in this major international event which will be hosted by Prime Minister Brian Mulroney, and attended by the leaders of the United States of America, United Kingdom, France, Federal Republic of Germany, Italy, Japan, and the European Economic Community.

To enter this competition simply write a short editorial on the topic "A Key Issue for Canada at the Economic Summit." The issue selected should relate to Canada in the world economy or to social and other factors that directly affect our economic performance.

A video and an information kit are being sent to your high school (or CEGEP) and should be there by April 18. Ask your teacher or principal for details, or call 1-800-267-0829 for further information.

Competition rules:

Entries in English or French. Length up to 500 words. Double spaced. Typed or legibly written. Open to full-time high school (including CEGEP in Quebec) students age 19 or under on December 31, 1988. A panel of experts will judge entries for clarity, style, strength of argument and originality. Competition entries must be received in Ottawa by **May 12, 1988.** Entries cannot be returned. Winning entries may be adapted, translated, reproduced, and made public.

Send entries to:

SUMMIT EDITORIAL COMPETITION
Department of the Secretary of State of Canada
Ottawa K1A 0M5

Attach this entry form or facsimile to your Summit Editorial

NAME _____

ADDRESS _____

Postal Code

PHONE _____ AGE _____

SCHOOL NAME _____

SCHOOL PHONE _____

I have read the competition rules and accept them

Signature of student

Signature of parent or guardian if student is a minor

Pour une copie de cet avis en français, veuillez composer le 1-800-267-0829

SOMMET TORONTO SUMMIT

Hon. Lucien Bouchard
The Secretary of State of Canada
L'hon. Lucien Bouchard
Le Secretaire d'Etat du Canada

Hon. Jean Charest
Minister of State for Youth
L'hon. Jean Charest
Ministre d'Etat à la Jeunesse

Canada

GET IT RIGHT
AT YOUR EASTERN ONTARIO GM DEALERS

UNDER $8,000*

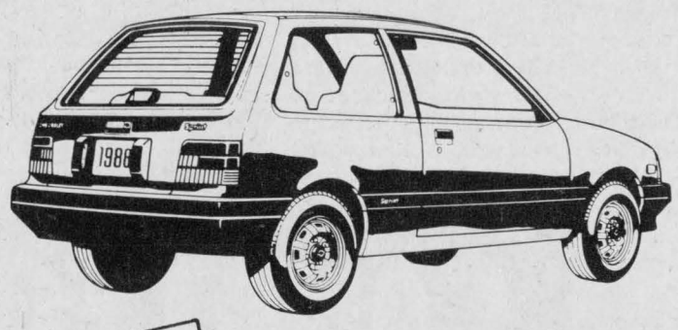

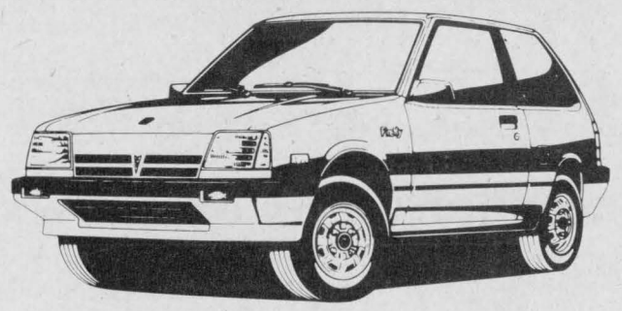

58 mpg

1988 CHEVY SPRINT & PONTIAC FIREFLY

• 1.0 litre 3 cyl. engine • 5 speed manual transmission with overdrive • front wheel drive • rack and pinion steering • power front disc/rear drum brakes • MacPherson strut front suspension with stabilizer bar • P145/80R-12 steel-belted radial tires

UNBEATABLE FUEL ECONOMY!†

4.9L /100 km

PLUS $400 CASH BACK DIRECT FROM GENERAL MOTORS**

UNDER $10,000*

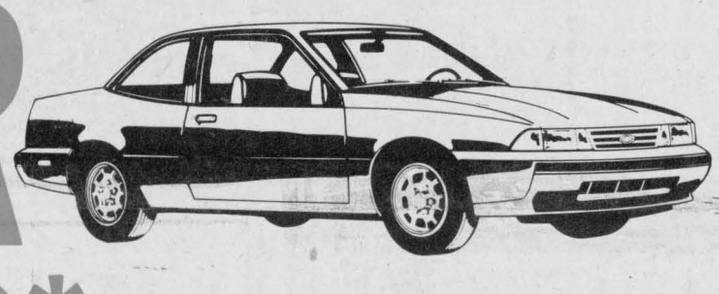

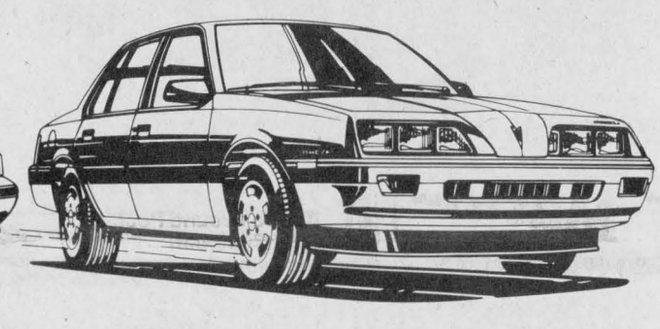

1988 CHEVY CAVALIER

• 2.0 litre 4 cyl. electronic fuel injection engine • 5 speed manual transmission with overdrive • power steering • MacPherson strut front suspension • "All Season" steel-belted radial tires • rear window defroster • cloth seats • metallic paint • AM/FM stereo

1988 PONTIAC SUNBIRD

• 2.0 litre 4 cyl. electronic fuel injection engine • 5 speed manual transmission with overdrive • power steering • MacPherson strut front suspension • "All Season" steel-belted radial tires • cloth seats • metallic paint

NEWLY REDESIGNED FOR '88!

PLUS $500 CASH BACK DIRECT FROM GENERAL MOTORS**

UNDER $12,000*

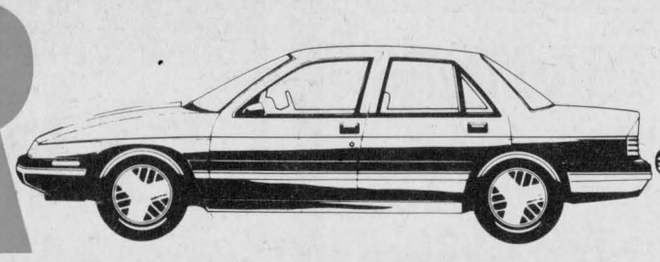



1988 PONTIAC TEMPEST

• 2.0 litre 4 cyl. electronic fuel injection engine • front wheel drive • power steering • power front disc/rear drum brakes • MacPherson strut front suspension • "All Season" steel-belted radial tires • cloth seats • tinted glass • intermittent wipers • power trunk release • metallic paint

1988 CHEVY CORSICA

• 2.0 litre 4 cyl. electronic fuel injection engine • front wheel drive • power steering • power front disc/rear drum brakes • MacPherson strut front suspension • "All Season" steel-belted radial tires • floor console • cloth seats • intermittent wipers • power trunk release • metallic paint • AM/FM stereo cassette with seek/scan

NO CHARGE AUTOMATIC TRANSMISSION*

PLUS $500 CASH BACK DIRECT FROM GENERAL MOTORS**

YOUR LOCAL GM DEALERS

PONTIAC • BUICK • CHEVROLET • OLDSMOBILE • CADILLAC • CHEVROLET & GMC TRUCKS

VEHICLES MAY NOT BE EXACTLY AS SHOWN

GM TOTAL 3-YEAR/80,000 KILOMETRE WARRANTY
SEE YOUR GM DEALER FOR FULL DETAILS.

*MSRP for this 1988 Chevrolet Sprint and this Pontiac Firefly is $7,580. equipped as described. MSRP for this 1988 Chevrolet Cavalier is $9,679. (includes $500 bonus credit), and this 1988 Pontiac Sunbird is $9,877. (includes $500 bonus credit) equipped as described. MSRP for this 1988 Chevrolet Corsica is $11,837., and this 1988 Pontiac Tempest is $11,827. equipped as described.

Dealer may sell for less. Price includes automatic transmission at no extra charge on specially equipped new models of 1988 Chevrolet Corsica and 1988 Pontiac Tempest.

Vehicles may not be available immediately from dealer stock. Dealer order may be required.

Freight charges, insurance, licence, and applicable sales taxes not included. See your individual dealer for freight charges.

**$500 Cash Back offer available with the retail purchase of any new '87 or '88 Chevrolet Cavalier/Corsica or Pontiac Sunbird/Tempest. $400 Cash Back offer available with the retail purchase of any new '87 or '88 Chevrolet Sprint or Pontiac Firefly. Vehicles must be purchased and delivered on or before May 31, 1988. You may choose to keep the cash, or you may apply it to your transaction. Offer does not apply to fleet purchases. See your participating GM dealer about corresponding fleet incentives available on selected models. Offer includes dealer participation. See your participating GM dealer for full details.

† Combined rating based on Transport Canada test methods for Chevrolet Sprint and Pontiac Firefly equipped with a 1.0 litre engine and 5 speed manual transmission. Your actual mileage may vary.

SEE YOUR PARTICIPATING GM DEALER FOR FULL DETAILS.

EASTERN ONTARIO GM DEALERS ASSOCIATION, c/o 141 LAURIER AVE. W., OTTAWA, ONTARIO K1P 5J3

We're Right here for you.

Glengarry Agriculture

Area cattlemen concerned over market

Glengarry cattlemen are pondering news that the giant IGA-Loeb food store chain has switched to selling western produced beef exclusively.

Alexandria cattleman Gilles Roy told *The Glengarry News* "There's absolutely no difference between beef finished in the west and beef fattened in Lochiel—it's the small producers who'll get hurt over this."

Feedlot farmer Henry Van der Byl agrees. "I can produce a carcass of A-1 quality—but it looks like IGA only wants to handle smaller carcasses under 600 lbs. Most eastern cattlemen are finishing animals from 500 to 800 lbs."

Mr. Van der Byl, secretary-treasurer of the Glengarry Beef Herd Improvement Club says, to finish smaller animals could mean a drastic change for Ontario producers who have built up herds of Charolais, Limousine and Simmental—larger than the Herefords, Angus and Shorthorns favored by western producers.

"For many farmers it would mean starting from scratch and rebuilding herds," he said.

Mr. Van der Byl says at present the popularity of western beef will not affect large feed-lot producers who can afford to fill the pod trucks with 35 to 45 animals and ship to the big packing houses in Toronto.

But small producers will feel the pinch. They must use packers like Crabtree in Ottawa which have cut down their kill from five days a week to only two. Owner Bill Crabtree says he is busy cutting up boxed beef shipped in from the west for IGA stores.

Agriculture Rep Glen Smith pointed out that there is really no major subsidization program set out for beef cow-calf operators in Ontario—and perhaps there will have to be more encouragement in future for beefmen to raise their own breeding stock.

Mr. Van der Byl notes that the supply of calves from the west is dropping. "There were 100,000 less calves offered from the west in 1987 than 1986—calves went way up in prices. It looks like a shortage again this fall."

Producer Gilles Roy can't understand IGA switching away from the local product "unless they figure they can sell more steaks by romancing western beef herded by real cowboys sitting around the old campfire."

Mr. Roy feels in five years the east will really feel the pinch in beef/calf supply. "By that time Cargill, the big U.S. packing conglomerate, will have finished its plant in Alberta and free trade will see the west pumping out their beef into the U.S. market."

4-H calf clubs merge

The Sandringham 4-H Calf Club held its organization meeting on April 7 at the Sandringham Social Club.

Because there were too few members in the 4-H Beef Calf Club and in the Sandringham 4-H Dairy Calf Club, the two were combined to form the calf club.

Executives elected are: President Erica Dittburner, Vice President Jason Casselman, Secretary Treasurer Brad McNicol and Press Reporter Cris Dittburner.

This year's program is stressing livestock nutrition.

Any new members are welcome. Contact Betty Morrow at 527-2416, John Morrow at 527-3008, Douglas MacLennan at 527-3476, or Liz Dittburner at 538-2564.

The next meeting will be held at Liz Dittburner's tomorrow (April 21) at 8 p.m.

4-H Calf Club elects executives

The first meeting of the Charlottenburgh Junior 4-H Calf Club was held, March 29.

During the meeting, held at Char-Lan District High School, the executive was selected: Dwayne Gadbois, president, Ian Howes, vice president, Secretary Andrew MacLachlan and Press Reporter Katharine MacLachlan.

The leaders of the group are John Van Sleeuwen and Alex Cumming.

The club is currently looking for new members.

BOB MENARD
Insurance Brokers Inc.
Auto—Home—Commercial
Farm—Life
52 Kenyon St. W.
Alexandria
Bus.: 525-4944
Res.: 525-4379
9-11tf

ROPER OUTDOOR POWER EQUIPMENT *Our Challenge is Excellence!*
SPECIAL OFFER!
SPECIAL PRICE: $2,349


Best deal of the season on the new Roper YT12 Yard Tractor.
- Durable 12-HP synchro-balanced Briggs & Stratton Industrial/Commercial engine
- Dependable 5-speed in-line transaxle
- 38-inch mower deck standard equipment
- Rugged channel frame construction
- 2-year limited warranty

MENARD
Farm Supplies Ltd.
Green Valley 525-2190

hth Dry Chlorine is
FASTER DISSOLVING
FASTER DISSOLVING
HTH brand is FASTER DISSOLVING than ordinary calcium hypochlorite. That means less cal hypo to settle on the bottom of your pool. The result? Cleaner, clearer pool water with less work!

11.4 kg. pail $54.99
40 kg. drum $134.95
ROY'S SALES & SERVICE POOLS, WELLS, PUMPS, SPAS
410 7th Street West
Cornwall, Ont.
933-0411
16-1c

CANATTO BEANS
Premium prices are paid for this high quality soybean variety designed especially for the Japanese market. If you are an expert soybean grower, First Line Seeds would like to talk to you about production opportunities.
Call or write today;
Martin Witteveen
(613) 538-2262
John Van Turnhout
(613) 984-2689
First Line Seeds
R.R. #2, Guelph, Ontario
N1H 6H8
(519) 821-0882
16-1c

CO-OP
Let Co-op give you power to jump into Spring
Our 1988 line-up of power equipment has just arrived!


LAWN TRACTORS
Available in 10 h.p. 34-inch side discharge 12/38. Also 16/44 available.
GARDEN TILLERS
Available in 4 and 5 h.p. front and rear tine.


Trade ins accepted — Let's talk!
16-1c
Alexandria Co-op
Monday - Saturday, 8 a.m. - 5 p.m.
361 Main St. S. 525-4116 or 525-4117



FARM TRADE SHOW
FRIDAY, APRIL 22
10 a.m. to 10 p.m.
Maxville & District Sports Complex
There will be 3 guest speakers
10:00 p.m. & 7:00 p.m. — Sprayer Calibration
2:00 p.m. & 8:00 p.m. — Spring Planter Maintenance
3:00 p.m. & 9:00 p.m. — General Farm Safety
- ***FREE ADMISSION***
- ***ENTERTAINMENT***
- ***REFRESHMENTS***

Sponsored by
Kenyon Agricultural Society &
Maxville & District Sports Complex

Dalkeith loses oldest resident

DALKEITH
Jean MacLennan
874-2385



The death of Evangeliste Tessier, our oldest resident, occurred at the Hawkesbury hospital, Saturday. The funeral was held at St. Paul's Church in Dalkeith, Monday.

* * *

Word was received, this week, of the death of Flora Ann MacDonald (Angus William) in Windsor, Ontario.

* * *

On Saturday, April 9, Sheldon Nixon and Sue Harrison were marrried in Collingwood. Attending their brother's wedding were Brian and Kevin Nixon, Marlene Nixon and Janet MacGillivray.

Yvette and Gerard Goulet are proud grandparents again! Born to Sylvie and Paul Goulet on April 15, was a son!

* * *

Rollande and Bob MacLennan of Cornwall recently visited her sister Huguette Perrier.

* * *

Welcome to our new neighbor, Bill Pottie, who moved into the former home of Alexina and Arnold MacPherson.

* * *

Three local children received their First Communion, Sunday: Luce Duchesne, Benoit Wolfe and Philippe Jeaurond.

* * *

Last Thursday, Laggan School closed off the card season with a lovely pot luck supper, followed by cards. Euchre was played at 20 tables. The convenors for the evening were Linda MacDonald, Lorna MacLeod, Myrna MacSweyn, Billie Nixon, Janice Nixon and Catherine Fraser. The first prize in the ladies division went to Lena Robinson; Leo Seguin won the first prize for the men's division.

Ladies second prize went to Beatrice Fontaine and the Men's second prize went to Gerald Robinson.

The first door prize was won by Phyllis Terry and second door prizes went to: Dorothy McCormick, Dorina Theoret, Nina Ryan, Eileen MacGillivray, Eleanor Willis, Clifford MacDonald, Dorothy Cutt, Janet MacMillan, Evangeline Campeau and Isabel McPherson.

* * *

Martin Hopkins, who was struck by a car last month, was well enough to be home for the weekend. We all wish him well.

Swimmer wins in many classes

MARTINTOWN
Lorne MacDonald
528-4378



Martintown area swimmer Corina MacRae swam away with the high point trophy at the recent Sea Lion swim meet in Cornwall. Corina won the Eastern Ontario Swimmers Association (EOSA) eight year and under class by winning three firsts in the 200-metre free-style, 50-metre free-style and the 100-metre individual medley. Corina also placed second in the 50-metre fly, the 100-metre free-style, and the 50-metre back-stroke. Congratulations Corina, you are to be commended on your skill, determination and devotion, all three of which you must have plenty of to be able to attain such goals. Keep up the good work!

Spring fever

Whether or not you have a touch of spring fever, the Martintown Community Centre is the place to be on Saturday, April 30. The recreation committee is holding a Spring Fever dance featuring Black Water. This group plays music for all ages, dancing is from 9 p.m. until 1 a.m. Get out and support our community centre.

Reunion

The Martintown Community Public School reunion to be held on May 21 is quickly approaching. Reserve your tickets now so as not to be disappointed. Tickets are $12 per person; $6 for 12 years and under; and pre-schoolers can get in free. Tickets are good for the buffet which will be a beef and pork barbecque, with salads and desserts, etc. The ticket will also cover the admission for the dance that evening, featuring "McMartins Fiddle." Tickets must be reserved at least two weeks in advance.

I am told that there will be no long speeches or lamentations which usually accompany events such as this. It is being set up as a pleasant afternoon to visit with friends and neighbors, and possibly find out how that little red-haired girl in the third desk from the front turned out!

The reunion committee is still looking for any old memorabilia that can be displayed in the gym that day.

There will also be prizes for the oldest former student, and the former student who travelled the furthest to atend the reunion. I believe the dance will also feature spot dances and door prizes.

The school would like to remind everyone that the reunion is open to everyone, whether or not you attended MPS.

The committee is looking for those most important of all people volunteers, to help with the buffet etc.

To volunteer or obtain tickets, call Carol-Ann Ross at 528-4635 or the school at 528-4423.

Book fair

Martintown Public School will be holding a Great Owl Book Fair on Tuesday, (April 26) and Wednesday, April 27 from 9 a.m. to 3 p.m. both days.

There will be books on many subjects, both fiction and non-fiction, and for all reading levels and ages. All books will be sold at a reasonable price and profits go to the school library. Everyone is welcome to attend.

Exhibit to be held

Cornwall Regional Art Gallery is hosting a gala public reception for Maxville painter Catherine McEwen, Thursday afternoon, from 1:30 to 3:00 p.m.

Mrs. McEwen currently has a one-woman exhibit at the store-front gallery fronting on Pitt St. Mall in Cornwall. The exhibit continues till May 14.

Mrs. McEwen, who came to painting fame late in life, paints rich, romantic, colorful oil landscapes and vibrant portraits.

FUN ON WHEELS



VELO SPORT
12-speed
MOUNTAIN BIKE
Reg. $219.95
179.95
Assembled with kickstand

VAGABOND
Men's



10-SPEED
BIKE
Reg. $129.95
99.95
Assembled with kickstand

We repair all makes of bikes



We have a great selection of Bags, Carts, Balls and Accessories

For the golfer!

Great selection of Wilson and Northwestern equipment.

Northwestern Men's & Ladies'

GOLF CLUBS

7-pce set
Reg. $119.95
99.95

11-pce set
Reg. $199.95
174.95

GIROUX SPORT

55 Main St. S Alexandria 525-3688

Spring Sale

We're celebrating our

30th Anniversary

Thursday, Friday, Saturday and SUNDAY

Panasonic®

Thurs. & Fri., 9—9
Sat. & Sun., 9—6

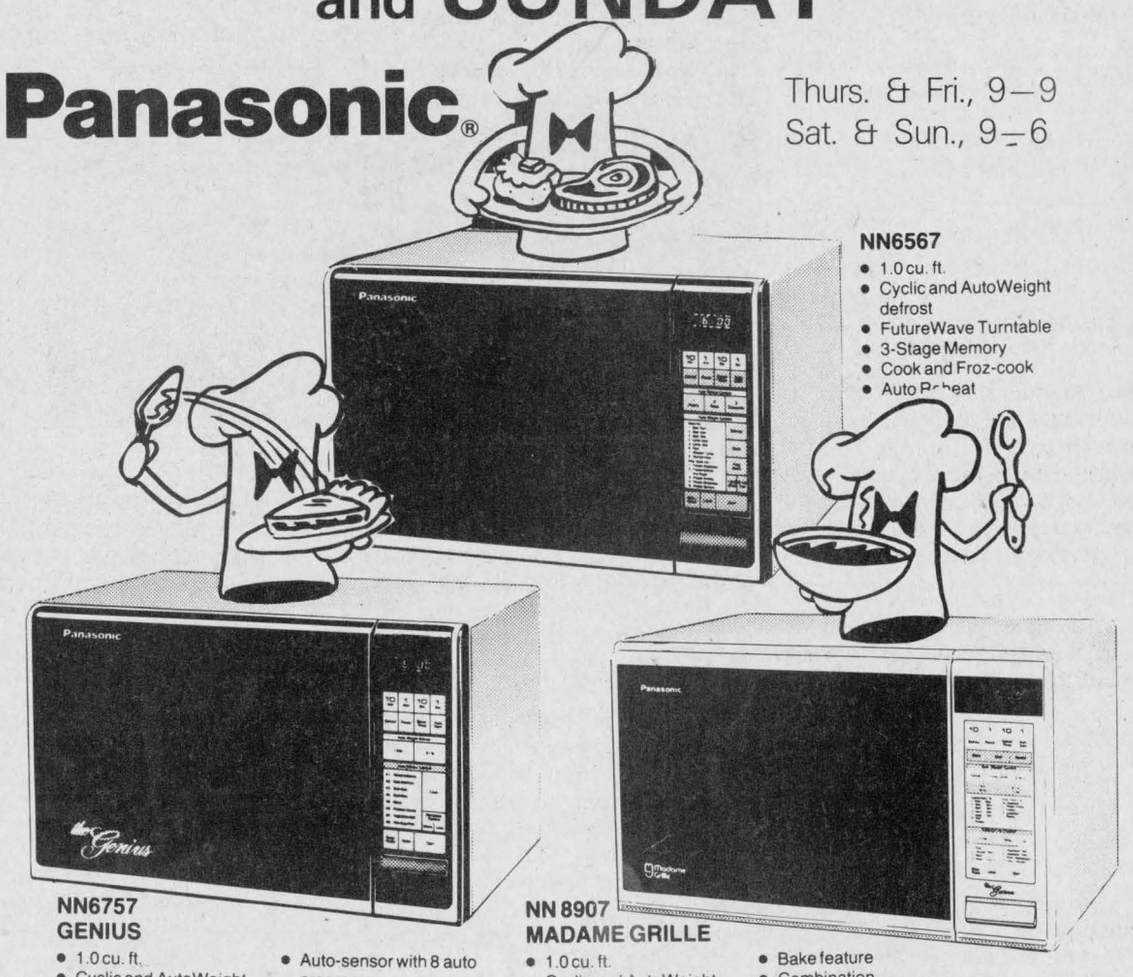

NN6567
- 1.0 cu. ft.
- Cyclic and AutoWeight defrost
- FutureWave Turntable
- 3-Stage Memory
- Cook and Froz-cook
- Auto Reheat

NN6757
GENIUS
- 1.0 cu. ft.
- Cyclic and AutoWeight Defrost
- FutureWave Turntable
- 3-Stage Memory
- Auto-sensor with 8 auto programs
- Woodgrain or modern white finish

NN 8907
MADAME GRILLE
- 1.0 cu. ft.
- Cyclic and AutoWeight Defrost
- FutureWave Turntable
- 3-Stage Memory
- Auto-Sensor
- Conventional Microwave
- Bake feature
- Combination microwave/Radiant Heat
- Automatic Combination and Broil
- White finish with unique mirrored door

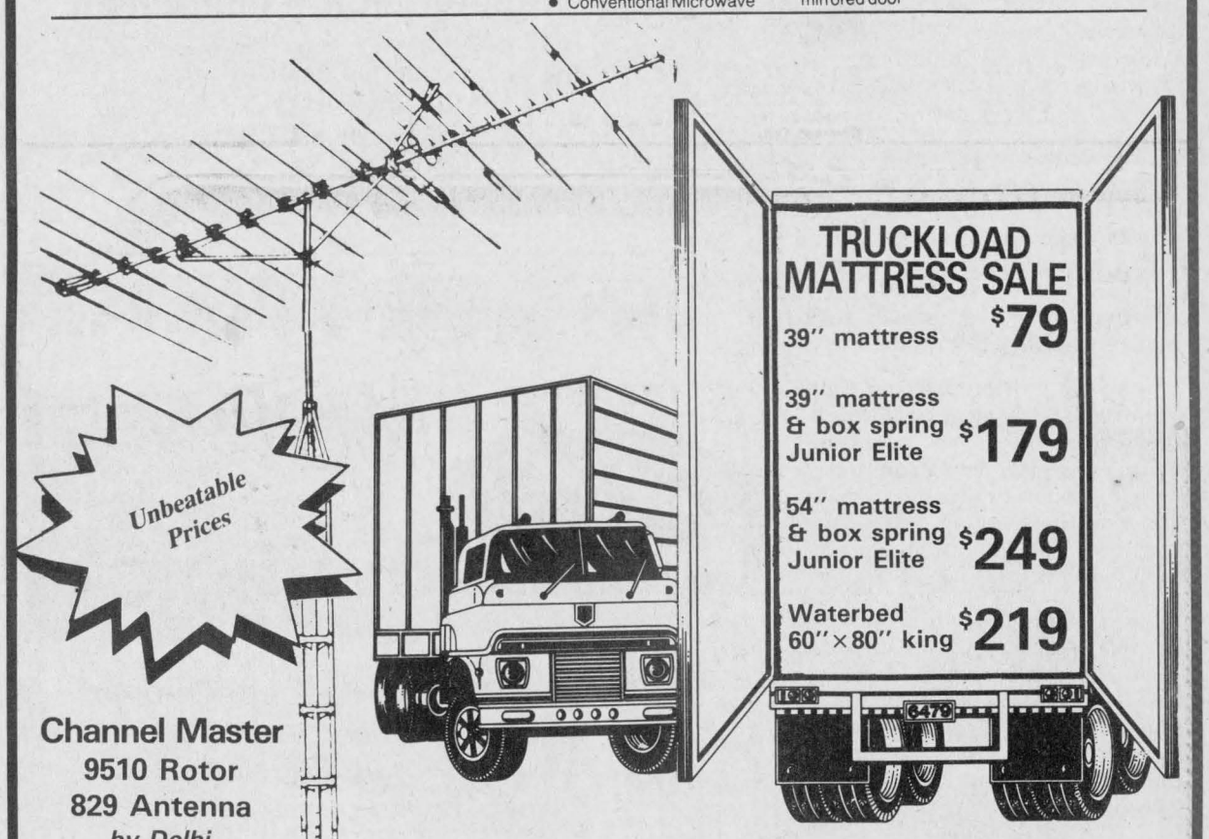

Unbeatable Prices

Channel Master
9510 Rotor
829 Antenna
by Delhi
SPECIAL ANNIVERSARY PRICE

TRUCKLOAD MATTRESS SALE
39" mattress $79
39" mattress & box spring Junior Elite $179
54" mattress & box spring Junior Elite $249
Waterbed 60"×80" king $219

BED FRAME
36" × 54"
19.95

BEDROOM SET
SPECIAL ANNIVERSARY SALE



Come and meet

Michel Lanthier, owner, Thérèse Lanthier, secretary and Gilles Martin, sales person, this Thursday, Friday, Saturday and Sunday

WINE AND CHEESE will be served

Apply for your RML Lanthier Card

Remember, Ontario residents, no sales tax applied on delivery

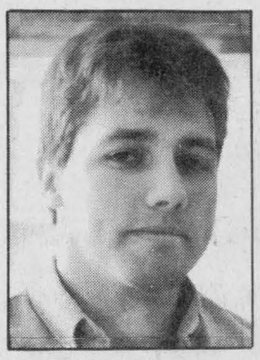

Gilles Martin



Thérèse Lanthier



Michel Lanthier

R.M.L. LANTHIER INC.

2904 Main St. Ste Justine, Qué. 874-2650

Village says goodbye to family, greets new residents



MAXVILLE
Gordon Winter
527-2888

Gertrude and Jean Cameron of Toronto were down for the funeral of their first cousin, Ivan Cameron of Osnabruck Centre, who died at the advanced age of 97.

* * *

Dorothea and Ross Conners returned last week from a Bermuda holiday.

* * *

Thanks and best wishes are extended to Walter Brady as he assumes his new position with the Bank of Nova Scotia in Lanark. Mr. Brady has been here over two years and during his term, the layout of the bank was reorganized; the service improved as a result.

Mrs. Brady, Tricia and Phillip will remain here until July.

* * *

Spring's work for the farmers has commenced. Bert Beaudette and his farm help have been busy working his high, well-drained fields in preparation for the early crops for which the Beaudette farm is noted.

* * *

The Rev. Frank Bailey was the guest speaker last week in Knox—St. Paul's Church in Cornwall. Supplying in the Maxville United Church was Mr. Campbell Stevens of Ottawa, a qualified lay-preacher. Mrs. Stevens was also a guest soloist.

* * *

Gordon Winter, Second vice-president of the Ontario Horticultural Association represented the president at two district annual meetings recently. The Winters were in Manotick for the District 2 meeting and in Ameliasburg near Belleville for the meeting for District 3.

New residents

We extend a warm welcome to Lillian and Ronald Batchelor who have taken up residence in the former home of Mae MacEwen on Fair Street. Mr. and Mrs. Batchelor have moved here from Antigonish, N.S. and previously lived in Toronto.

Lions draw

The last four winners of the Maxville and District Lions Club 50-50 draw were Michael Aube, Bruno Besner and Betty Cousineau of Dunvegan and Allan Prebble of Moose Creek. Each received a prize of $65.

* * *

Recent visitors with Helen Hunter were Margaret Hunter of Toronto and Ted and Glenda Hunter of Peterborough. Later, Mrs. Hunter visited in Ottawa with her niece, Edith Murray, Donald and Lisa and with John and Marjorie MacLean for a week.

* * *

From the outside, our old community hall is beginning to look most attractive. A gray siding has been installed, there is a new entrance and the new windows and patio doors for the apartments are in place. The apartments should be ready for renting, soon.

* * *

Last Thursday, Manor volunteers enjoyed a delicious pot luck supper at the Manor. Afterwards, Pat Zeran of Lunenburg, was responsible for a demonstration on the making of china heads for dolls. This was just one event at the Manor in recognition of volunteer month.

Keepsakes

A type of family keepsake that we have are four silver, engraved plaques that were used on the coffins of ancestors.

They were meant to rest on the coffin and were saved after the funeral. They must have been engraved locally at the time of the death.

The most interesting one was for my great-grandmother, Isabella McAllum, with the name spelled incorrectly, and she was called "the relic of the late Duncan McEwen." She died in 1919.

The most attractive one was for my grandmother, Ada Ryan, who died in 1924.

Are these items rare?

Letter of praise

Editors print letters they receive, so I would like to quote part of a letter I received from Bob Ellis of Ottawa: "I am moved to write to you to express my appreciation for your endeavors as the Maxville correspondent. I enjoy, particularly, your follow-up to items that appear in the Auld Lang Syne spot, and of course, reports of current events.

I wish to support your position on the pronunciation of kilometre, since you invited comments." Thanks, Bob.

Another reader phoned to discuss the pronunciation of this metric unit and after some discussion, agreed with me.

* * *

There is no word yet on the sale of our local store. For people requiring assistance for grocery shopping, there are several volunteers ready and willing to supply transportation or do the actual shopping.

Manor Curling Party

Maxville Manor's annual Curling Party was held on Friday, April 8, at the local curling club. Sixty staff members, spouses and friends enjoyed a delicious buffet prepared by the curling club ladies.

First-place team was skipped by Gary Smith, with Sue MacDonald as second, Barry MacDonald as third and Norman Lacombe as lead.

The team with the next highest score consisted of Don Munroe, skip, Art Stangle, second, Jill Munro, third and Colleen Benton, lead.

Bringing up the rear, a place where some team has to be, was one skipped by Jim Graham with Annette Currier as second, Art Durocher as third, and Suzanne Lacombe as lead.

Young-at-heart

The first euchre of the season, sponsored by the Young-at-heart Senior Citizens Club, was held in the club's room in the basement of the Anglican church on April 11. These euchres will be held every second Monday until late fall; the next one will be held April 25.

Rita Seguin had top score for the second time this year and it looks as if she may assume the title she held last year. Ann Michaud was second, followed by her daughter-in-law, Margaret.

Chester Valley of Moose Creek led the men with two of the keenest players Maxville can send to the games; Dan MacRae and Mac O'Byrne next best.

Margaret Wilson, formerly from Riceville and now living in Rockland, won the door prize and the 50-50 draw winners were Ranald MacPherson of Alexandria, Jean Smith of Vankleek Hill, Norbert Ryan of Casselman, Marie Brabant from Apple Hill, Helen Jackson of Monkland and from Maxville with their luck still holding, Mac O'Byrne and Catherine and Dan MacRae.

* * *

Recent visitors with Johanna MacLean were her grand-nephew Ralph MacMillan and wife and two daughters, Joanne and Alexis of Peoria, Illinois. Jean Anderson of Ottawa, her mother, Mrs. Sam McDonald of Penticton, B.C., Mr. and Mrs. Buck MacMillan of Cornwall and Flora and Elizabeth Chisholm of Skye also visited.

A reminder to all volunteers who so generously devote their time to the residents of the Maxville Manor: Manor residents want to honor you in a Volunteer Recognition evening, April 26 at 7 p.m. About 140 manor volunteers lead exercise classes, craft sessions, provide friendly visits or do a host of other good deeds.

* * *

From the Auld Lang Syne columns, the reference to the brick hall in Maxville 90 years ago was to the hall at the corner of Main and Catherine Streets which was burned in the big fire of the early 20s. Bill Campbell's garage is now on the site.

Eighty years ago, Isabel Munro earned a prize trip to England. She later became Mrs. E. R. Frith and the mother of Isabel Templeton, Howick, Que.



Fools for Christ

Bubbles and Mavis, usually known as Laurie Fergusson, left and Heather Johns, stopped to entertain Maxville Manor resident Dan McKillican in the hallway at the manor, Saturday afternoon. The girls, members of the Seaway Valley Presbytery Youth Group were part of the Fools for Christ weekend led by Iroquois Minister for Youth and Christian Development Gordon Webber.

Staff photo — Lesley Cadham

Glengarry Arts & Crafts Association

Spring Sales Fair

Saturday, April 23 and Sunday, April 24 at the Nor'Westers and Loyalist Museum, Williamstown

Saturday and Sunday
10:00 a.m. to 5:00 p.m.
Door Prize

15-2c

DR. E.J. PINTER, M.D., F.R.C.P.
Wishes to announce the opening of his practice in
Endocrinology and Metabolism
(Glandular diseases & Diabetes)
As well as internal medicine at
83 Bishop Street
Alexandria
Tel: 525-2277
Appointments on Wednesdays only
13-4c

Don't wait for a Heat Wave
Install a
Carrier
air conditioner today!

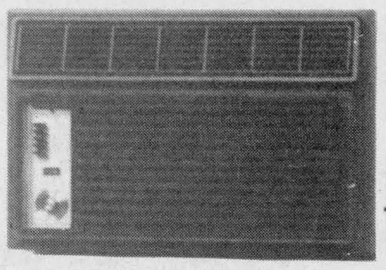

The Carrier home air conditioner carries a 5-year warranty

Full service on your Car air-conditioner

- Radiators and heater cores
- New and reconditioned gas tanks

MR. RADIATOR
Carrier dealer, sales and service
RR4, Alexandria *525-3752*
16-1c

SPRING SALE
Vinyl and Aluminum Windows and Steel Doors
Introductory Special 30 % OFF
STANLEY
Stanley Doors our Specialty



Quality Custom-made Windows and Doors
Aluminum and Vinyl Siding
Senior Citizen Discount
Financing available
In business since 1968
J.M.C. Home Improvements Co.
45 Main St. N. Alexandria 525-4658
12-1c

FARM



Protect your buildings, contents, livestock, produce and machinery with Farm-Guard. Call The Co-operators for complete details.
Frederick Leroux
the co-operators
Insuring Canadians in the co-operative spirit
Apple Hill 527-5672
LIFE · HOME · AUTO · COMMERCIAL · FARM · TRAVEL

MITSUBISHI
SOLVING THE MYSTERIES OF TECHNOLOGY

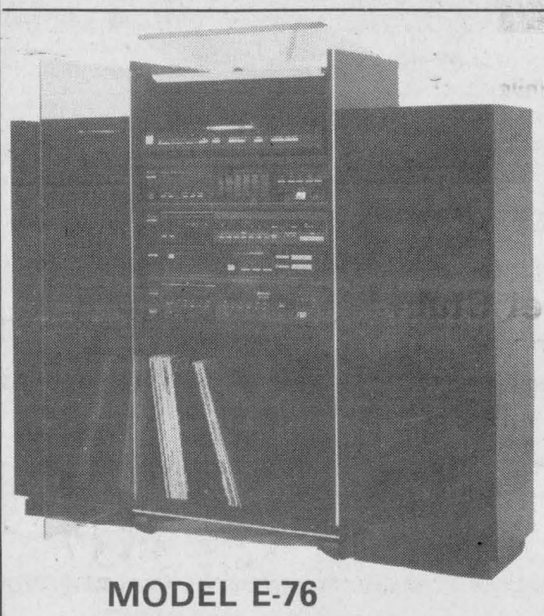

- 70 watts per channel, min. RMS, both channels driven into 8 ohms from 30Hz. to 20kHz
- Double cassette deck
- Tuner & amplifier
- Turntable—2 speakers

Sugg. retail $1029.00

STEREO STAND EXTRA

SPECIAL $819

MODEL E-76

NEW AT MEUBLES Lovac FURNITURE

28-INCH COLOR TV
- Square Diamond Vision screen
- 125 channels, cable converter
- Reception for stereo programs
- Wireless remote control with 39 functions
- On screen display

Sugg. retail $1379.00

$1259.59



CK-2600

SPECIAL PRICES ON OUR NEW MITSUBISHI® STEREO & TV LINE



HS 348
- 2-head video, VHS, HQ 107-channel converter
- 5 events, 2 weeks
- 25 function wireless remote control

Sugg. retail $579.00
$469



HS 402R
- Digital auto-tracking
- 25 function wireless remote control
- 5 events, 2 weeks

Sugg. retail $849.00
$739

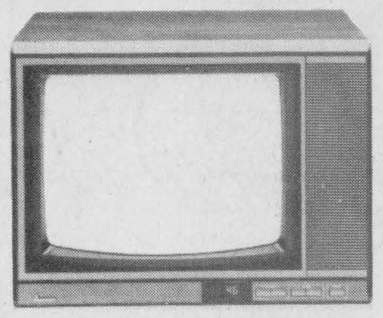

CS-1942
- 20"/48 cm Diamond Vision screen
- 18 function wireless remote control
- Quick-view/Off tuner

Sugg. retail $649.00
$529

MEUBLES Lovac FURNITURE
NEW HOURS
Mon.-Tues. 9-6
Thurs.-Fri. 9-9
Saturday 9-5
5676 HWY. 34, VANKLEEK HILL, ONT. 678-2004 — 678-2959
OVER 24,000 SQ. FT. TO SERVE YOU BETTER
WE BELIEVE IN SERVICE AFTER SALES

Community tribute to the Chafee family was sold out



WILLIAMSTOWN
Sue Harrington
347-2279

You're going to have to pretend I'm a fast-talking auctioneer this week, and race with me through all the news so that there will be room to squeeze in what was cut from my last column. Ready? Here goes!

* * *

Two big do's in town on the weekend, both successful. Lovely tribute to John and Julie Chafee on Friday at the arena. The event proved so popular that many of us were left without tickets at the last moment. Big hit of the evening was the band from Lancaster Township Public School, (Huntley's) which performed several "really good" numbers, according to a reliable ear-witness.

* * *

Saturday evening saw a reception for another of the Brothers Lang, Willie, this time, who was recently wed to Sue Powell, bringing to four the number of Lang weddings in the past year and a half or so. Congratulations to you all!

* * *

Actually it was three big do's on the weekend, for Sunday afternoon at St. Mary's was the scene of a shower for Alana Lafave in honor of her fast-approaching May wedding to Marc Bissonnette. The shower was given by long-time friend and neighbor Patsy Pilon, and Alana's sisters, Lorelei, Marietta and Melinda.

The shower was "very, very nice" according to one who attended. The tears flowed, the lunch was delicious, and we all know where to go for punch now, don't we?

* * *

Speaking of punch, although it may be a little premature, there will be a New Year's Eve party this year at St. Mary's. I tell you this now so that there will be no conflicts on the night itself.

* * *

By the time you read this, Char-Lan's *The Sound of Music* will have survived its opening night and all wrinkles will be ironed out so that you can enjoy the rest of the performances this week. Curtain time is 8 p.m. each night up to and including, Saturday.

* * *

In spite of our school's preoccupation these days with drama, academic emphasis continues. Len Siwik brought me news of the school's results in the University of Waterloo's math contests which were written in February.

Out of 25,666 students across Canada who wrote the Pascal test in Grade 9, Zachary Harrington with 90.75 marks placed in the top 10 per cent; Wendy Woollven with 83.75 and Rory Cameron with 83 were both in the top 20 per cent.

In the Cayley contest in Grade 10, there were 19,111 students across Canada participating. Joshua Harrington with 98.75 marks ranked in the top 10 per cent; Jenny Beamer with 87.50 was in the top 20 per cent and Bobby Richer with 83.50 placed in the top 25 per cent.

The names of all six candidates are listed on the Eastern Ontario Honor Roll, and we would like to congratulate them on their achievement, and to thank the teachers at Char-Lan for making it possible.

* * *

On the bridge honor roll this week are Ken MacDonald and Maurice Lagroix in first; John and Isobel Quail tied for second with Alpheda Major and Charlie Abrams; and Susan Clark and Garry O'Connell in third.

The Bridge Club was happy to welcome newcomer, Suzanne Hazlett of Curry Hill.

* * *

Prize winners at cards at the Glengarry Community Club's April 11 euchre were Therese Welcher, Mrs. Martell, Mary Cadieux, Mr. McMillan, Mr. Warner and Vince Major. The door prize went to Joyce Irvine, while specials were won by Vince Major, Annie Parker, Edith Abrams, Mary Rose Pilon, Alda Major and Therese Welcher.

* * *

Dorothy Roy was honored at the Club's birthday meeting held at the arena April 13. Card winners included birthday girl Ann MacDonald, Charlie Heath and Donald MacGregor. Rena Major claimed the door prize, while Alda Major and Catherine Gourlay were raffle luckies.

* * *

Ever wondered why the gladiolus in the milk bottle next to yours at this fair or that won a ribbon and yours didn't? For the answer to this insomnia-producing riddle and others, come along to the Williamstown Green Thumbs Horticultural Society meeting April 25 at 8 p.m. at St. Mary's Hall when local gardening whiz, Dorothy Croll, will share her knowledge and ideas on entering flower shows. Everyone interested in gardening is welcome.

* * *

The blackened landscape on the banks of the Raisin was intentionally colored by our local firemen who wanted to burn off the old grass before someone else got ahead of them (accidentally). The orderly and controlled burn-off attracted a nice little crowd — every boy in town was there!

* * *

The students on the Prom Committee at Char-Lan have come up with a great idea to raise money. On the weekend of May 7 and 8 which, hint, hint, is Mother's Day weekend, you can hire a student to come and work for you — raking the yard, cleaning up indoors or out, in fact doing any of those jobs you have been putting off. The offer applies to the Williamstown, Martintown and Lancaster areas, and you may hire your student by calling Shelley Hall at 525-3383; Sherri Benton at 528-4638; or Carolyn Rose at 528-4540. Rate of pay is to be negotiated and all proceeds will be used towards making this year's prom an extra special one.

* * *

The Ladies Guild is holding a film show this Thursday at 8 p.m. at St. Mary's Hall. To be shown is "Ticker Tape" a documentary about strokes and heart attacks, produced by the Heart and Stroke Foundation of Ontario.

* * *

Birthdays were celebrated Thursday at the Friendly Neighbors monthly party. Congratulations to Stella Lapierre, Edith Major, Viola Pilon, Delia Lafrance and Lillian Rabin, who were treated to a cake made by Annette Chretien.

Ileen Latreille, Catherine Gourlay, Emery Brodeur, Edmour Seguin were all card winners, while Germaine White and Kit won door prizes. Specials went to Rita MacDonald, Florence St. Onge, Viola Pilon and Edmour Seguin, and Roger Pilon.

* * *

And now the continuing saga of the Raisin River, to be inserted after the first paragraph of last week's column which I know you have all saved under your pillows . . . and which ends with the statement that the Raisin is the only river in Ontario to flow into the St. Lawrence.

The above information and that which follows is taken from a most interesting article written by the late Luella Dunlop, whom many of you will remember. It was published in the *Daily Standard Freeholder* in 1948, and was given to me by Isobel Larocque.

Miss Dunlop tells of an era when the Raisin River was "much larger and swifter flowing than it is now," an era when "The Adolphus," a side-wheeler passenger boat made a daily trip between Williamstown and Dundee, Que. Williamstown had a barge of its own. "The old woodscow 'McGillis'" was a tow-boat and the path lay along the south bank of the river."

She talks about the fish which came up the river to spawn; suckers, bass, perch, pike, pickerel and "the not infrequent muskie." Kingfishers, sandpipers, swallows and killdeer all haunted the Raisin's shores.

Warning that the river is a sort of "Jekyll and Hyde," Miss Dunlop relates and incident involving Randolph McLennan and Joseph Daoust (father of Raymond), who, "with the daring born of confidence, attempted to learn how close they could bring their canoe to the dam." The men were swept over, but being expert canoeists, were not drowned.

Lest you think, in view of our white water dam busters, that this was nothing, Miss Dunlop sets you straight. Their accident "cannot be fully understood in all its gravity except by those who remember how great was the volume of water, how deep the fall and how rough and dangerous the rapids were in those days."

Miss Dunlop thinks it was the log drives which caused the deterioration of the river.



Happy 17th Birthday
Julie
on April 15th

16-1p



Happy Birthday Bubbles!
on April 21



Guess who is having
a birthday April 21
Happy Birthday Reverend
After all, you're the captain!



Happy Belated Birthday
"Chuck"

16-1p

BERRYS PET FOOD

Good until April 23, 1988
While Quantities Last No Dealers

Field & Farm 20 kg $14.95

Berrys Wood Shavings $1.99

Super Pet Stain REMOVER & DEODORIZER 24 oz. $5.99

Purrr 6 oz. 37¢

Mon. to Wed. - 9 to 6; Thurs. & Fri. 9 to 9; Sat. 9 to 5

81 Main Street, North
Alexandria 525-3637

HONDA
Today's answer.

LEAP INTO SPRING

SAVINGS UP TO $2,000
On Selected Units

20 Hondas MUST Be Sold
Offer ends Saturday, April 30

Come In And See Motor Trend's
TOP 3 IMPORT CARS OF THE YEAR
CRX—Civic—Prelude
PLUS



The new Accord EXi Coupe

In Stock Right Now!

OPEN: Mon. to Fri. - 9 a.m. to 8 p.m.
Saturday - 9 a.m. until 2 p.m.

GLENGARRY HONDA
MAXVILLE
Call Pat Landon
347-3950 or 527-2007

16-1c

ACUPUNCTURE CLINIC
Dr. Liew Kwong Kee
(M.D.T., C.M. AC)
33 Years of Practice

headache or migraine, lumbago, arthritis, insomnia, neurasthenia, impotence, hypertension, smoking habits, etc.

Are you suffering from these or any other ailment?
LET ME HELP YOU!
For appointment please call
874-2618

13-4p

ALAIN'S hair crafters
Where The Future Is As Bright As The Style
There's Much More Than New Looks
at
HAIR CRAFTERS
A Great Special On
TANNING
is available NOW!
(Until the End of May)
The Tropical Island Tanning Studio
We're Open 6 Days Weekly
117 Main St., 347-3471 Lancaster

16-2c

The transportable phone that won't get in your way. From Panasonic.
plus...
CANTEL, Canada's Only National Mobile Communications Network
Only CANTEL gives you continuous service from Quebec City to Windsor

Sign up before April 30, 1988 and receive 300 minutes of cellular airtime—FREE! Call NOW for details.

Time Cellular Limited

Keep in touch with the cellular transportable phone that's easy to carry with you. The Panasonic EB-392 weighs less than 8 pounds and has a comfortable, convenient shoulder strap. Compact design sits securely on a desk or table without getting in your way. So callers can reach you at your number—whether you're at a restaurant, on the road or on a sales call. So, when you can't afford to be out of reach, reach for the Panasonic EB-392 compact transportable phone.



Cellular Limited
1600 Laperriere Ave.
Ottawa, Ontario
728-9411
or
769-0064
Ask for:
Thessa Senecal

Panasonic
Industrial Products Division
The Perfectionists

CANTEL SERVICE CENTRE™
Full service for people on the move™

15-3c

Obituaries

Cecil Sproule

Funeral services were held April 8 for Cecil Sproule, a retired Roxborough Township farmer. He died April 6 at the Cornwall General Hospital, in his 77th yuear.

The son of the late Jeanette (Cameron) and Carmi Sproule, he was born Oct. 4, 1911 at Moose Creek.

He was predeceased by a brother Carman and leaves to mourn his loss, one brother Ivan of Vancouver, B.C. and a sister, Christena Robertsonof Moose Creek.

The funeral service was conducted by Mr. John Simpson from the Munro Funeral Home in Maxville. Interment was at Gravel Hill Cemetary.

Pallbearers were Stanley McKay, Ernest Brisson, Linton Hutt, Stewart Blair, Ronald Beaudette and Grant Levere.

Flora MacDonald

Burial services for Flora MacDonald of Windsor will take place in St. Alexander's parish cemetery in Lochiel on Thursday, April 21 at noon.

Miss MacDonald died in Windsor, April 13. Age 94, she was the daughter of Angus and Joanna MacDonald of Dalkeith. She had resided at Detroit prior to her death at Windsor, where the funeral mass was sung.

She's survived by one sister, Jean MacGilles of Windsor, as well as by several nephews and nieces.

Albert Derouchie

A resident of the Glen Nevis area throughout his lifetime until taking up residence at Bestview health care centre in Cornwall, four years ago. Albert Derouchie died in Hotel Dieu Hospital, March 31. He was age 85.

He was predeceased by his wife, the former Emma Lauzon of Cornwall who was a daughter of the late Napoleon Lauzon and his wife, Sophie Tyo.

Three sons and three daughters survive; Leonel and Robert of Glen Nevis, Floyd of Montreal; Doris (Mrs.Richard Welcher), Helen Morrison and Leona (Mrs. Donald Durocher), all of Montreal.

Two brothers and two sisters also survive; Moses, Dan and Helen (Mrs. Robert Taillon), all of Cornwall and Isabelle, (Mrs. Rolly Lafrance), of Vancouver.

The funeral was held April 4 at the Morris Funeral Home in Alexandria, to St. Margaret of Scotland Church and cemetery in Glen Nevis. Rev. W.P.Mayurkiewiczy, pastor, officiated.

The pallbearers were; William Fields, Lionel Leblanc, Andre Theoret, Maurice Maheu, Hugh Maville and John J. MacLeod.

Gwendlyn Downhill

Holy Eucharist celebration will be held inSt. John the Evangelist Church, South Lancaster, on Saturday,April 23, at 11 a.m. for Gwendolyn Downhill of Lancaster.

Her death occurred April 15 in Hotel Dieu Hospital, Cornwall, at the age of 64.

Mrs. Downhill was the former Gwendolyn Haight, beloved daughter of the late Walter R.W. Haight and Dorothy Webb of Lancaster.

She is survived by Jack Downhill and by her brother, Gerald Haight. She was the loving mother of Jack Downhill, Jr., Ann Lawson, Judy E. Downhill, Jody Downhill and one grandson, Erin Lawson.

Ben R. Marciano

The death occurred in hospital at Hallandale, Florida, April 9, of Ben R. Marciano of New Rochelle, N.Y., after a few months illness. He was age 74.

He is survived by his wife, the former Lea Ranger, formerly of Lochiel (Quigley's Corners) and two sons, Frank of Singapore and David of New Rochelle, N.Y., also Linda and eight grandchildren.

The funeral was held in New Rochelle, N.Y.

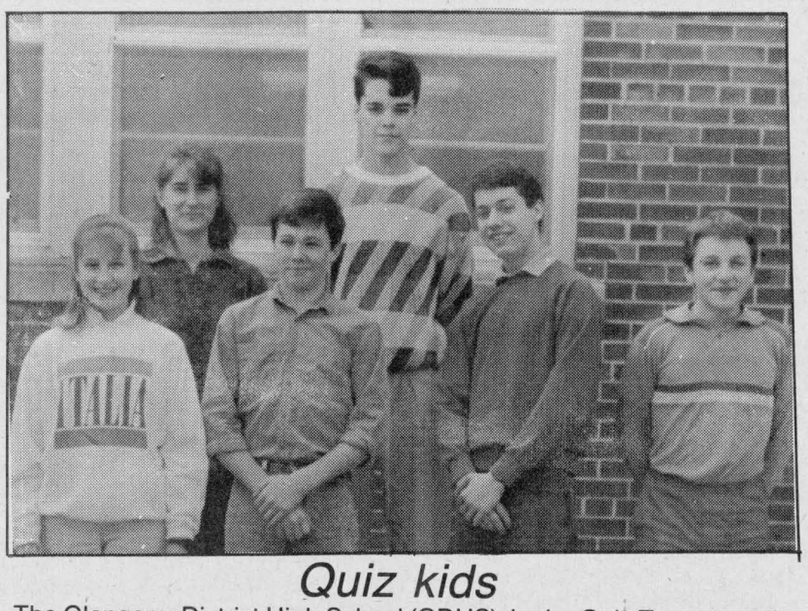

Quiz kids

The Glengarry District High School (GDHS) Junior Quiz Team travelled to Cornwall Tuesday to participate in the 1988 Canada Quiz finals. The team will compete against Seaway District High School for the championship. Standing in the back row from the left is Louise Bauer, coach and Rae Upton. In the front row from the left are; Sarah Patingale, Brian Kennedy, Bruce Myers and Reinhard Lechleitner.

Staff photo—Janet Clermont

Ecole Secondaire honors

The names of the second semester mid-term honor roll students at Ecole Secondaire Regionale Glengarry have been announced.

Students in all grades make the honor roll when they achieve an average standing of 80 per cent or better.

The following are the names of those students.

Grade 9: Dominique Faubert, 89.8; Sara Provencher, 88.0; Marc Lajoie, 87.5; Dominique Roy, 86.0; Stephanie Fraser,85.8; Annie Cuerrier, 84.8; Patricia Yates, 83.8; Sandra Berry, 83.3; Daniel Renaud, 82.5; Lynne Martin, 82.5; Andre Belair, 82.5; Diane Hinskens, 82.0; Julie Seguin, 82.0; Judithe Doiron, 81.3; Patrick Ravary, 80.5; Sylvie Levert, 80.5 and Lyse Lajoie, 80,0.

Grade 10: Marjolaine Besner, 88.5; Nathalie Seguin, 86.8; Sylvain Menard, 86.3; Marc Dubeau, 84.5; Julie Girard, 84.3; Maurice Paquette, 82.5; Claudine Nadeau, 82.0 and Phillippe Dufour, 80.3.

Grade 11: Pierre Cuerrier, 93.3; Julie Carriere, 88.8; Sylvain Faubert, 87.0; Anthony Vanderwielen, 86.5; Daniel Levert, 86.3; Roch Levac, 86.0; Danielle Deguire, 82.7; Gabrielle Levert, 82.5; Joanne Samson, 82.5; Helene Jeaurond, 82.0; Danielle Duval, 81.3; Martin St. Amand, 80.0 and Lynne Lecompte, 80.0.

Grade 13: Nathalie Bourdon, 91.3; Lise Bourdeau, 89.8; Jo-Anne Vallee, 88.7; Lucie Tardif, 88.3; Linda Kennedy, 87.8; Michel Menard, 87.0; Andre Marcoux, 85.3; Josee Meloche, 83.7; Jocelyne Roman, 83.3; Roxanne Levert, 82.7; Marc Hurtubise, 82.7; Simon Nadeau, 82.3; Lyne Lalonde, 82.0; Elise Poirier 81.7; Marc Seguin, 81.3; Sylvain Cadieux, 81.3; Julie Larocque, 81.3; Normand Sabourin, 81.3; Rachel Bourcier, 81.0; Yves Decoste, 80.3; Andre Giroux, 80.0 and Yves Bray, 80.0.

Grade 13: Lucie Lajoie, 91.7; Kelly Oma, 85.5; Michelle Paquette, 85.3 and Luc Vaillancourt, 80.5.

Glengarry District students achieve academic excellence

The names of the second term mid-semester honor roll students at Glengarry District High School have been announced.

Students in all grades make the honor roll when they achieve an average standing of 80 per cent or better.

The following are the names of those students.

Grade 9: Julia Addison, 86.5; Sarah Pattingale, 84.0; Annelise Shipton, 83.5; Anand Janack, 83.5; Brian Kennedy, 83.0; Edward Funnekotter, 81.3 and Scott Williamson, 80.0.

Grade 10: Debbie Schmidt, 87.3; Jamie Samson, 85.5; Danielle Morin, 85.3; Marcel Lanthier, 83.3; Robert Sproul, 83.3; Frank Fralic, 81.3; Jeff Chalmer, 81.0; Tracy MacMillan, 80.8 and Peter Dettwiler, 80.0.

Grade 11: Christine Fawcett, 89.0; Kelly Ann Maloney, 88.3; Tara Roulston, 86.8; Saskia Funnekotter, 85.8; Sylvie Lavigne, 83.5; Marianne Bauer, 80.8; Peter Johnson, 80.8 and Paul Lacelle, 80.5.

Grade 12: Clare Vanberkom, 91.0; Cheryl Leroux, 85.0; Louise Bauer, 83.7; Joan Sangster, 82.7; Paul Neumann, 82.5 and Christine Sandilands, 82.5.

Grade 13: Thomas Fetz, 91.0; Craig MacSweyn, 90.5; Angus MacDonald, 89.3; Karl Bauer, 88.5; Rufina Neild, 87.0; Willie Akkermans, 86.3; Carolyn Kerr, 84.3; Glen Campbell, 84.0; Charmaine Millett, 83.0; Elizabeth Ferguson, 82.0; Donna St. Denis, 81.7; Karen Schmidt, 81.7; Christopher Page, 81.0 and Michelle Edgar, 80.3.

MAISON FUNERAIRE
3026 Pitt Street N
Cornwall, Ont.
K6K 1A8
(613) 938-0606

Co-Operative

FUNERAL HOME INC.
162 Main Street S
Alexandria, Ont.
K0C 1A0
(613) 525-1926

FUNERAL DIRECTORS
ALAIN BERGER PIERRE BRUNET AIMÉ MARCOUX

Dear Member;

Sunday, April 24, 1988, the Cooperative Funeral Home will hold an information day at the Sacred Heart Parish Hall from 2:00 to 5:00 p.m.

At this meeting, we will discuss the advantages of becoming a member and the executive.

We will tell you the changes there have been at the Alexandria and Cornwall Funeral Homes in the past and the ones to come.

We shall have a coffee break at which time our invited guests will have time to purchase some shares if they want to do so.

There will be elections for *first* executive for the Alexandria Funeral Home. It will be an honor to serve on this committee.

This information day will be opened to all interested persons.

Hoping to see you all there with your invited guests. 16-1c

The Clansmen Shop
Quality clothing and gifts from Scotland, Ireland and Canada
109 Pitt St Cornwall
937-0475 16-tf



MONEY CONCEPTS
INTERNATIONAL FINANCIAL PLANNING NETWORK
Cornwall Financial Centre

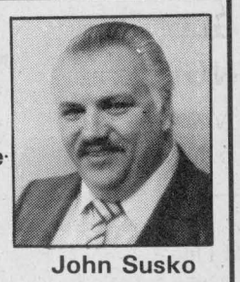

Rejean Clermont C.G.A.

John Susko C.M.A.

FREE PUBLIC SEMINAR
Taxation and your investment
Priest's Mill
Wednesday, April 20
7:30 p.m.
Call for reservations: 938-2852 or 525-1773 16-1c

Daily phone calls bring friendly voice to shut-ins

The Glengarry Memorial Hospital Auxiliary has initiated a Telephone Assurance Program, designed to keep lines of communication with senior citizens or shut-ins living on their own, open.

Regular contact is maintained through a daily phone call to clients at a pre-arranged time every day. Callers check to make sure all is well and that the client has not had an accident or become ill.

If a caller get no answer or a prolonged busy signal, someone is notified to go to the client's home.

The program also helps to dispel loniliness, a serious problem for seniors living alone.

Some people may need the service on a short-term basis, during illness or during temporary absence of close friends or relatives.

For more information about a friendly voice that reaches across Glengarry's miles, call 525-2783.

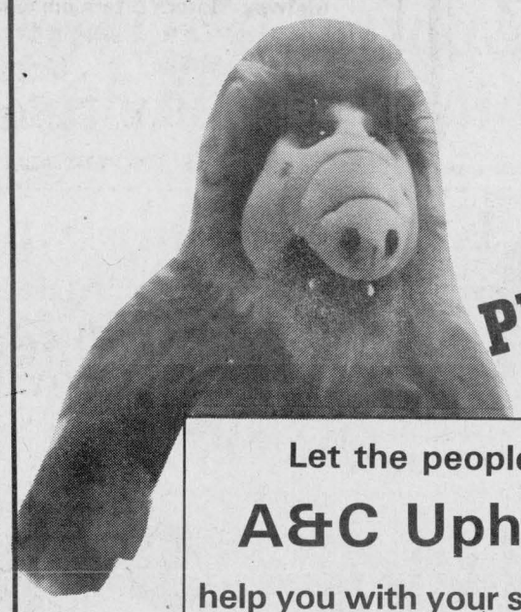

Hey! NO PROBLEM!

Let the people from
A&C Upholstery
help you with your spring cleaning

Great selection of fabrics to choose from
Reasonable prices — Home estimates
OUR WORK IS GUARANTEED!
We also refinish furniture
So call now, tell them Alf sent you
1st Concession of Kenyon 525-3260
16-1c

ORIGINAL MAIL ORDER DJ SERVICE
Selected Imports, 12", 45 rpm, 4 tracks, LP's, Compact Disc
Call or Write:
disc air
11 du centenaire,
(2 e étage)
Valleyfield, Qué.
J6S 3L5
Phone 1-(514)-373-7933
Ask for Luc
ORDERS SHIPPED C.O.D.
OR BY PERSONAL ARRANGEMENT
Ask for HIT PARADE CHARTS or OLDIES CATALOGS or CDs LISTING
Try Us We Are The Best
15-p

DEEP IN THE HEART OF TAXES

That's where we'll be for the next few months. We are now at home in our completely remodelled office building at 66 Main St. S. in Alexandria

We now have a full efficient staff, ready to help you save as much money as possible on your income tax returns. We specialize in personal, farm and small business returns.

In order to serve your needs, we are open 6 days a week from 8:30 a.m. until 9:00 p.m., Monday to Friday and from 8:30 to 5:00 p.m. on Saturdays.

Our rates are very competetive: $25 for simple personal returns and very reasonable rates for more complicated returns.

Comptabilité
Maurice Lemieux
Bookkeeping
66 Main St. S.
Alexandria
525-1666 or
525-1671
3-15c

THE RIGHT CHOICE FOR ALL YOUR AUTO SERVICE NEEDS



10-DAY SPECIAL

TWO-WHEEL ALIGNMENT
Our wheel alignment experts inspect all the key components and perform all the necessary front-end adjustments to help improve ride and handling (22-9906-0)
18.95 Reg. $22.95 Most cars

FOUR-WHEEL ALIGNMENT
Includes alignment service for both front and rear wheels. Real-wheel shims and installation extra if required. (22-9914-0)
29.95 Reg. $34.95 Most cars

Parts and Installation extra, if required
Light trucks and some imports are extra
Offers expires Saturday, April 30/88
Use your card or get 4% Cash Bonus Coupons

CANADIAN TIRE
CLAUDE L'HEUREUX
Holdings Inc.
A Canadian Tire Associate Store
The Right Choice Has Never Been So Clear
400 Main St., South Alexandria 525-3454

Public school students to visit Quebec



LANCASTER
Janice Montreuil
347-7464, 347-2420

Hello again, dear readers. If you are looking for some place nice to go this weekend, why not attend the Glengarry Arts and Crafts Association Spring Sale at the Nor'Westers and Loyalist Museum in Williamstown. That's where I'll be along with a number of other local craftspeople.

* * *

The Lancaster and District Chamber of Commerce held its regular meeting, last week, and have two projects on the go which could be of interest to local citizens. In order to promote local shopping, a contest called the 'Chamber Pot' is now in progress. It closes April 29 with drawings for prizes being made at a local lumber company in Curry Hill. The other project is 'Homecoming Weekend' to be held over the July 1 holiday. Your correspondent is in charge of a young people's parade, to be held in Lancaster on July 1. Various age groups can enter; three to six years, seven to 10 years and 11-14 years old. The event features interesting categories of competition such as best costume, best decorated wheels and best family pet. Information will soon be given to all schools in the area and parents are encouraged to support their children by helping with costumes. Participation is free and all entrants receive a gift as well as prizes for winning categories. Many other events are planned for that weekend which will be of interest to all ages.

* * *

Virginia Sinnott sent news of the recent Lancaster Recreation Committee meeting. They will be organizing an air band or lip syncing concert for the Homecoming Weekend. The committee was the recipient of funds from the Jolly 50s Club to help with hall heating cots. The hall will also have the use of purchases such as fridge, coat rack, dishes and lamps purchased by the Jolly 50s Club from the proceeds of its New Horizons grant. The recreation committee will hold its First Annual Collector Car Show on June 25.

* * *

Richard Pilon of the Knights of Columbus No. 8715-Lancaster called to ask for donations of 'nearly new junque' discarded by local persons when the local spring cleanup is held. If you would, take a moment when you are cleaning out your basement, attic, or garage to see if some of your unwanted items could be donated for a yard sale to be held on July. 23. Call Richard at 347-3473 after 4 p.m. daily if you can help.

* * *

Richard Pilon also belongs to our hardworking Lancaster Volunteer Fire Department. He wanted to let you know that 12 of our 18 local firefighters recently completed a first aid course. These certificates are in effect for a three-year period and men only aid in the event of a fire or other emergency.

* * *

St. Andrew's Presbyterian Church Women will hold its regular meeting April 20 in the church hall at 8 p.m. Speakers will be from the Dominican Republic.

While taking a stroll last Sunday on our newly refurbished wharf in South Lancaster, I ran into Grace Carey and her daughter, Diane Barr and husband Bob, of Ottawa. I would also like to mention that Ian Davis will be 15 years old on April 22 and wish him a happy birthday.

* * *

Sheila Lafave of Lancaster Public School sent news that kindergarten registration for the upcoming school year was held, April 6. New students had the opportunity to meet their junior kindergarten teacher, Miss Darling, and the school nurse, Mrs. Cavell. Later in May, each new student enrolled for September 1988 will be invited to attend a regular session in the junior kindergarten classroom and try some of the activities.

Reading teacher Julie Chafee travelled with the Grade 8 class to Genral Vanier High School where the class performed a play which they wrote themselves, entitled 'A Slander'. Parents will have the opportunity to see the performance during Education Week, which is being celebrated from April 18-22. There will also be skits and songs from the wee tykes in kindergarten and pre-kindergarten and grades 5 and 6. Mr. Nowickyj's band will surely be a crowd pleaser again this year.

On April 19, Mme. Roy's Grade 6 French Scrabble Team spent the day at Roxmore making French words and new friends. On April 20, graduation ceremonies will be held for the Grades 6 and 7 students who particiapted in the VIP program. Parents are reminded that this begins at 7:30 p.m. An open house will be held on April 21 from 9-10:15 a.m., after which parents will be entertained by their children. In the afternoon, grades 5 to 8 will be able to enjoy a presentation on the Loyalists given by a guest speaker from Fort Wellington. And last, but obviously not least, the grades 7 and 8 students leave for Quebec city with Mr. Nowickyj on April 24 for a three-day tour. The staff feels confident that the students will represent their school in a manner which will make everyone proud. Have a great trip or bon voyage!

Legion dart news

Shelley Bray of the Legion Darts League called with results of the final week of playoffs, held April 13. First place is held by Team Vokins and second place is a tie featuring Team Lowe and Team Ellis. There will be a Fun Night on April 20 and the banquet will be April 23.

Bowling news

June Pecore of the Char Lan Alley Cats Bowling League called with the results of two weeks of play. For the week of April 7, the mens high single and mens high triple featured Lawrence Hutt. The Ladies high single was taken by Bertha Prieur and the ladies high triple starred Ina Davies. The standings for the month of March were Lynx, Pumas, Panthers, Jaguars, Cougars, Tigers, Lions and Leopards. For the week of April 14, the mens high single and mens high triple was taken by Ted Lalonde. The ladies high single starred Helena Kent and the ladies high triple was won by Ina Davies. Playoffs started April 14 and will continue April 21 and 28. The banquet will be held, May 14, at the Lancaster Legion Hall.

* * *

Lancaster's ever-on-the-go dance teacher Sandy Ruest is expecting a special visitor from Grand Rapids, Michigan, Saturday. Darryl Retter, a dancer with the Danny Hoctor Dance Troop, will teach Sandy's Alexandria, Lancaster and Cornwall students at the Holiday Inn in Cornwall on Sunday from 10 a.m. to 4 p.m. According to Sandy, he even choreographs commercials. And Sandy also says, if you are not her student but are a dancer, you are more than welcome to join the group on Sunday.

Correspondent needs news



GLEN NORMAN
Mary Lacelle
525-1372, 525-4998

It is impossible to write a column if I have received no news. For three weeks I waited for phone calls, but did not receive even one.

Surely somebody, somewhere, in the community had visitors' especially on the Easter weekend, but I never heard.

There may have been a birth or death lately, but I never heard. There might even of been a shower or an anniversary, but I never heard. Perhaps there was someone who was ill, I could have wished a speedy recovery, but I never heard!

I would have been so happy if I had been told that aunt Molly aired out her bedding and got the spring cleaning done, or that uncle Sam was busy raking the gravel out of the ditch and clearing out the old leaves that never quite rotted away over the winter, that grandpa Moses was out puttering with the shovel in the little garden patch while grandma Moses was tinkering with the flowers. The farmers must be out getting their fields ready or at least getting the machinery joints lubricated for the big jobs ahead, but how would I know? I've not been told.

I regret to inform my readers that I am only giving this column one more chance. If I do not receive any phone calls this week, this will have been my farewell column. Just in case, I'll take this opportunity to thank the faithful few who have diligently provided me with news during the past two years.

I would like to wish my brother Donald Bergeron a happy 48th birthday on April 23 and my parents Joseph and Ella Mae Bergeron a Happy 50th anniversary on April 23. Anniversary wishes also go to my brother Alcide and wife Connie on April 24 and to my sister Jean and husband, Hubert Quesnel on April 29.

Faced With A Drinking Problem?

Perhaps Alcoholics Anonymous Can Help

English ..... (613) 938-1984
Français ..... (613) 632-9221

Touche Ross
CHARTERED ACCOUNTANTS/MANAGEMENT CONSULTANTS

Hawkesbury Centre
250 Main E., Suite 210
Hawkesbury, Ontario
632-4178

Cornwall, Gatineau, Hull & Ottawa
... and in 36 other cities in Canada
7-1f

PERFORMANCE

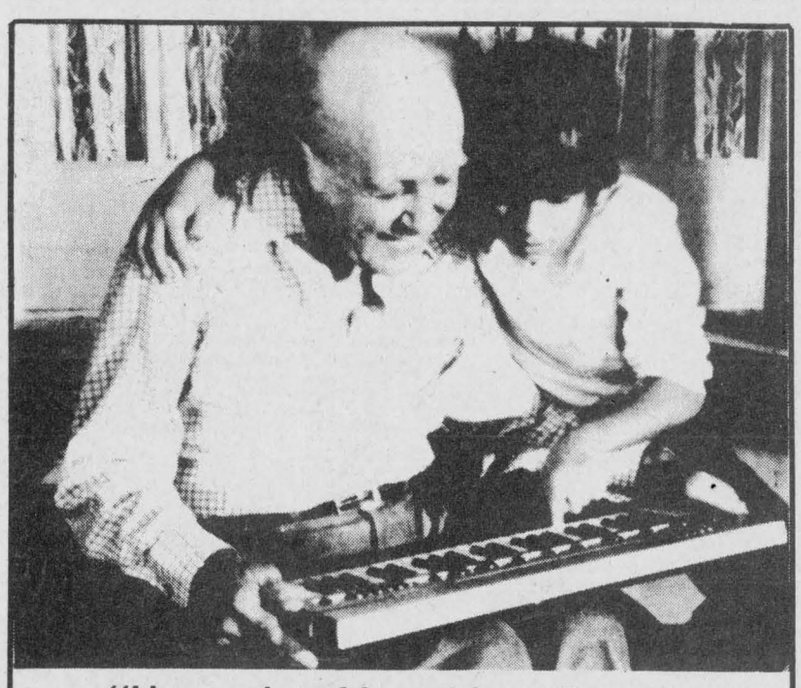

"I have a lot of fun with my Portable Keyboard and so does my Grandpa"

Whether you're six or sixty, beginner or expert, you can have a lot of fun. There are many different models from which to choose.

Come in for a fun demonstration

MELODY MUSIC CENTRE

104 Pitt St. Promenade Since 1963 933-0205
16-1c

GILLES PARADIS
CHARTERED ACCOUNTANT

- Personal & Corporate Tax Services
- Auditing & Accounting Services
- Data Processing Services
- Investment & Business Planning

525-4747

195 Main Street S.
Alexandria 4-14c

making your money work

TRUST COMPANY GUARANTEED INVESTMENT CERTIFICATES

10.25%
5 Year Term GIC

8.00%	8.25%	8.50%	8.75%
30-59 days	60-89 days	90-179 days	180-364 days

PERCENTAGE	1 YEAR	2 YEAR	3 YEAR	4 YEAR	5 YEAR
ANNUAL	9.25%	9.75%	9.75%	10.00%	10.25%
SEMI-ANNUAL	9.00%	9.50%	9.50%	9.625%	9.875%
MONTHLY	8.75%	9.30%	9.30%	9.50%	9.75%
RRSP	9.25%	9.75%	9.75%	9.75%	10.00%

NO HANDLING CHARGES
RATES SUBJECT TO CHANGE

GIFFORD ASSOCIATES
SERVING OTTAWA REGION OVER 30 YRS
CALL DOREEN HEBERT
613 Pitt St., Cornwall 937-0118

Luxury Express.



Jeep Wagoneer Limited

Elegantly appointed 4-wheel drive.

- 177 hp 4 litre *Power-Tech Six* engine standard. Far more powerful than anything in its class.
- 4-speed automatic overdrive transmission.
- 4-door convenience.
- Room for five adults and 35.7 cubic feet of cargo space with the rear seat up. More interior room than any other domestic 4-wheel drive vehicle in its class.*

* Comparisons based on manufacturer's published specifications.

5 Units In Stock For Immediate Delivery

Only in a Jeep®

MIDWAY MOTORS
Midway Motors offers competetive pricing to any Jeep-Eagle Dealer in Ontario or Quebec
704 Pitt St., Cornwall
938-0934
Jeep Eagle
16-1c

IDEAL FAMILY CLEANERS LTD.
Has Moved To Alexandria
At 431 Main Street South
Next to A.S.P. Store



Quality Dry Cleaning - Alterations & Repair Service
Shoe Repair Service

Mon. to Wed.	Thurs., Friday	Saturday
7:30 a.m. - 5:30 p.m.	7:30 a.m. - 8:00 p.m.	9:00 a.m. to 12 noon

***For Pick-Up and Delivery Service* 525-3333**
Pick-up Days Tues. & Fridays
16-tf



Candide

$3.00 per yd. REBATE!

Armstrong has just made Canada's leading flooring value even better, by offering you a $3.00 per yard rebate. Purchase 15 square yards or more* of Candide or Regal Candide to cash in on this outstanding saving.

Act now, this offer will not last long!

You must purchase your new Candide floor before May 22 and have it installed by June 15, 1988 to qualify for the rebate. Candide and Regal Candide come in more than fifty designer colours and patterns so there is an Armstrong floor perfect for all your decorating needs.

Come in today! Once you've seen the beauty of Candide you'll be convinced that this is Canada's best flooring value!

*Up to a maximum of 50 square yards.

Armstrong

Armstrong floor fashion center

TAPIS RICHARD RANGER CARPET INC.
360 Main Street South Alexandria 525-2836

To walk where Jesus walked is good enough for these boys



GLEN SANDFIELD
Lorna Chapman
874-2408

Isobel MacLennan of Glen Sandfield and Shirley Willard have just returned from a week in Red Deer, Alta., where they visited Erwin and Charlene MacLennan. While there, they toured the West Edmonton Mall, some of the Olympic sites in Calgary and also went to Banff.

Christina MacLachlan, Rita and Isobel MacLennan attended a bridal shower for Sharon Kahflenberg, on Tuesday night, at the home of K. Oma, of R.R.1, Alexandria.

* * *

Della MacDonald and her sister, Gloria Benedict of Metcalfe, have recently returned from a 10-day holiday in Alberta. Sights and scenes of Edmonton and Calgary, as well as the sunny warm climate, blended into a most enjoyable vacation.

Where Jesus walked

Mrs. Sidney Hay has recently returned from an exciting trip to Israel. Rev. Jim Reese was the tour organizer for the 29 people on the bus trip in the Holy Land. Some well-known places they visited were Dan, Bathsheba, the Golan Heights and many other biblical and historical locations. They spent one night in a Kibbutz.

One really memorable occasion was a boat trip on the Sea of Galilee, at a time when there were no other tourists around. Rev. Reese stopped the boat and read bible passages pertaining to Jesus and the Sea of Galilee. They joined in a hymn sing, as they drifted. They visited the Garden Tomb, where they celebrated communion. During their stay, they planted a tree. Another highlight was the visit to the Holy Sepulcher. They saw where Samson lived and where David slew Goliath. They visited Masarda and were surprised to find the place full of people. Boys from 11 schools, their parents, grandparents, teachers and rabbis, came out to celebrate Bar Mitzvas for the busloads of boys.

From atop the plateau, you can see a diamond-shaped area, and this is where the Roman soldiers set up their camp for the seige. The travellers spent seven nights in Jerusalem. There were some places banned to them because of fighting, but just to have been where they were permitted to go, was enough.

The concensus was that none would ever forget that they had actually walked the roads where Jesus walked.

* * *

A reminder that the euchre party will be held today, (April 20) at Glen Sandfield hall at 8 p.m.

The Glengarry News
525-2020



Guess who will be 20 on April 25

16-1p

Township of Lochiel — Auditor's Report

To the Members of Council, Inhabitants and Ratepayers of the Corporation of the Township of Lochiel:

We have examined the consolidated statement of operations of the Corporation of the Township of Lochiel for the year ended December 31, 1987 and the consolidated balance sheet as at that date. Our examination was made in accordance with generally accepted auditing standards, and accordingly included such tests and other procedures as we considered necessary in the circumstances.

In our opinion, these consolidated financial statements present fairly the results of operations of the Township for the year ended December 31, 1987 and its financial position as at that date in accordance with the accounting principles disclosed in note 1 to the financial statements applied on a basis consistent with that of the preceding year.

Touche Ross & Co.

Chartered Accountants

Hawkesbury, Ontario
March 9, 1988

Licence No. 1239

CONSOLIDATED STATEMENT OF OPERATIONS

YEAR ENDED DECEMBER 31, 1987

	Budget 1987 (unaudited)	Actual 1987	Actual 1986
SOURCES OF FINANCING:			
TAXATION AND USER CHARGES			
Residential and farm taxation	$ 931 393	$ 938 782	$ 888 826
Commercial, industrial and business taxation	121 373	112 207	117 506
Taxation from other governments	4 734	6 866	6 268
User charges	55 900	62 546	61 110
Direct Water Billing	5 000	6 900	4 830
	1 118 400	1 127 301	1 078 540
Amounts received or receivable for counties and school boards	(689 020)	(740 142)	(725 959)
	429 380	387 159	352 581
GRANTS			
Government of Canada	21 000	26 826	19 810
Province of Ontario	637 874	739 518	598 979
OTHER			
Investment income	10 000	17 748	21 554
Prepaid special charges and donations	88 841	63 139	8 688
Penalties and interest on taxes	30 300	37 185	32 145
Sale of land - annexation	-	-	9 114
Other	-	7 815	11 720
	1 217 395	1 279 390	1 054 591
NET APRPROPRIATIONS FROM RESERVES AND RESERVE FUNDS	-	-	18 704
MUNICIPAL FUND BALANCES AT THE BEGINNING OF THE YEAR (note 6)			
To be used to offset taxation or user charges	13 492	13 492	28 024
Capital operations not yet financed	(51 908)	(51 908)	(10 841)
	(38 416)	(38 416)	17 183
TOTAL FINANCING AVAILABLE DURING THE YEAR	$ 1 178 979	$ 1 240 974	$ 1 090 478

	Budget 1987 (unaudited)	Actual 1987	Actual 1986
APPLIED TO:			
CURRENT OPERATIONS (notes 8 and 9)			
General government	$ 177 550	$ 186 532	$ 185 070
Protection to persons and property	31 935	27 070	31 135
Transportation services	472 600	429 478	461 317
Environmental services	33 684	36 164	24 987
Health services	1 250	638	1 155
Recreation and cultural services	35 000	42 501	43 294
Planning and development	92 050	146 057	102 564
	844 069	868 440	849 522
CAPITAL			
General government	6 500	3 458	14 691
Transportation services	165 900	315 620	197 156
Recreation and cultural services	162 510	113 146	36 288
Planning and development	-	23 099	31 237
	334 910	455 323	279 372
NET APPROPRIATIONS TO RESERVES AND RESERVE FUNDS	-	5 711	-
MUNICIPAL FUND BALANCES AT THE END OF THE YEAR (note 6)			
To be used to offset (or to be recovered from) taxation or user charges	-	(42 405)	13 492
Capital operations not yet financed	-	(46 095)	(51 908)
	-	(88 500)	(38 416)
TOTAL APPLICATIONS DURING THE YEAR	$ 1 178 979	$ 1 240 974	$ 1 090 478

CONSOLIDATED BALANCE SHEET

DECEMBER 31, 1987

	1987	1986
ASSETS		
UNRESTRICTED		
Cash	$ 18 775	$ 145 030
Taxes receivable	195 609	159 134
Accounts receivable	138 128	157 853
Other current assets	39 905	26 322
	392 417	488 339
RESTRICTED		
Cash	98 120	92 416
Accounts receivable	272	265
	98 392	92 681
	$ 490 809	$ 581 020
LIABILITIES		
Temporary loans	$ -	$ 45 290
Accounts payable and accrued liabilities	204 004	205 906
Other current liabilities	41 913	40 559
	245 917	291 755
FUND BALANCES AT THE END OF THE YEAR		
To be used to offset (or to be recovered from) taxation of following year (note 6))	(42 405)	13 492
Capital operations not yet financed (note 6)	(46 095)	(51 908)
	(88 500)	(38 416)
Reserves (note 7)	235 000	235 000
Reserve funds (note 7)	98 392	92 681
	333 392	327 681
	$ 490 809	$ 581 020

NOTES TO FINANCIAL STATEMENTS

DECEMBER 31, 1987

1. ACCOUNTING POLICIES

The consolidated financial statements of the Municipality are the representation of management prepared in accordance with accounting policies prescribed for Ontario municipalities by the Ministry of Municipal Affairs. Since precise determination of many assets and liabilities is dependent upon future events, the preparation of periodic financial statements necessarily involves the use of estimates and approximations. These have been made using careful judgments.

(a) BASIS OF CONSOLIDATION

These consolidated statements reflect the assets, liabilities, sources of financing and expenditures of the revenue fund, capital fund, reserve funds and reserves and include the activities of all committees of Council and the following local board which is under the control of council:

Township of Lochiel Recreation Board

All interfund assets and liabilities and sources of financing and expenditures have been eliminated with the exception of loans or advances between reserve funds and any other fund of the Municipality and the resulting interest income and expenditures.

(ii) Non-consolidated entity

The entity which is not consolidated is:

Glengarry Sports Palace

(iii) Accounting for Counties and School Boards transactions

The taxation, other revenues, expenditures, assets and liabilities with respect to the operations of the School Boards and the United Counties of Stormont, Dundas and Glengarry are not reflected in the municipal fund balances of these financial statements. Overlevies (underlevies) are reported on the Consolidated Balance Sheet as "other current liabilities" ("restricted other current assets").

(iv) Trust funds and their related operations administered by the Municipality are not consolidated but are reported separately on the "Trust Funds Statement of Continuity and Balance Sheet".

2. OPERATIONS OF SCHOOL BOARDS AND THE UNITED COUNTIES OF STORMONT, DUNDAS AND GLENGARRY

Further to note 1 (a)(iii), the taxation, other revenues, expenditures and overlevies (underlevies) of the school boards and the United Counties of Stormont, Dundas and Glengarry are comprised of the following:

	School Boards	United Counties
Taxation	$ 619 054	$ 121 088
Taxes written-off	(439)	(84)
	618 615	121 004
Requisitions	617 963	120 903
Supplementary taxes	1 037	198
Taxes written-off	(439)	(84)
	618 561	121 017
OVERLEVIES (UNDERLEVIES) FOR THE YEAR	54	(13)
OVERLEVIES (UNDERLEVIES) AT THE BEGINNING OF THE YEAR	9	5
OVERLEVIES AT THE END OF THE YEAR	$ 63	$ (8)

3. CONTRIBUTIONS TO THE UNCONSOLIDATED JOINT BOARD

Further to note 1 (a)(ii), the assets and liabilities of unconsolidated joint board have not been consolidated and are not reported on the "Consolidated Balance Sheet".

The operations of this joint board have also not been consolidated. The "Consolidated Statement of Operations" includes only the following contribution made by the Municipality to this board:

	1987	1986
Glengarry Sports Palace	$ 14 968	$ 11 996

4. TRUST FUNDS

Trust funds administered by the Municipality amounting to $ 256 106 (1986 - $ 278 790) have not been included in the "Consolidated Balance Sheet" nor have their operations been included in the "Consolidated Statement of Operations".

5. NET LONG-TERM LIABILITIES

	1987	1986
(a) The balance of the net long-term liabilities reported on the "Consolidated Balance Sheet" is made up of the following:		
. Total long-term liabilities incurred by the Municipality including those incurred on behalf of the school boards and outstanding at the end of the year amount to	$ 755 609	$ 769 429
. Of the long-term liabilities shown above, the responsibility for payment of principal and interest charges has been assumed by school boards. At the end of the year, the outstanding principal amount of this liability is	(13 477)	(19 563)
. Of the long-term liabilities shown above, the responsibility for payment of principal and interest charges for tile drainage loans has been assumed by individuals. At the end of the year, the outstanding principal amount of this liability is	(742 132)	(749 866)
. Net long-term liabilities at the end of the year	Nil	Nil

(b) Of the net long-term liabilities reported in (a) of this note, $ 539 611 in principal payments are payable from 1988 to 1992 and $ 202 521 from 1993 to 1997, and are to be recovered from benefitting landowners.

(c) Approval of the Ontario Municipal Board has been obtained for the long-term liabilities in (a) issued in the name of the Municipality.

(d) The Municipality is contingently liable for long-term liabilities with respect to tile drainage loans, and for those for which the responsibility for the payment of principal and interest has been assumed by school boards. The total amount outstanding as at December 31, 1987 is $ 755 609 (1986 - $ 769 429) and is not recorded on the "Consolidated Balance Sheet".

6. MUNICIPAL EQUITY (DEFICIT) AT THE END OF THE YEAR

(a) The balances on the "Consolidated Statement of Operations" of municipal equity (or deficit) of $(100 625) (1986 - $(38 416)) at the end of the year is comprised of the following:

	1987	1986
. for general reduction (increase) of taxation	$ (42 405)	$ 13 492
. for recovery from benefitting landowners related to special charges and general recovery of taxation	(46 095)	51 908
	$ (88 500)	$ (38 416)

(b) Approval of the Ontario Municipal Board has been obtained for the pending issues of long-term liabilities and for those commitments to be financed from revenues beyond the term of Council.

7. RESERVES AND RESERVE FUNDS

The total balances of reserves and reserve funds of $ 235 000 (1986 - $ 235 000) and $ 98 392 (1986 - $ 92 681) respectively are made up of the following:

	1987	1986
Reserves set aside for specific purpose by Council		
. for working capital	$ 235 000	$ 235 000
Total reserves	$ 235 000	$ 235 000
Reserve funds set aside for specific purpose by Council		
. for acquisition of fixed assets	$ 94 354	$ 88 857
. for recreation programs and facilities	4 038	3 824
Total reserve funds	$ 98 392	$ 92 681

RECREATION BOARD

STATEMENT OF OPERATIONS

YEAR ENDED DECEMBER 31, 1987

	1987	1986
REVENUE		
Grants Province of Ontario	$ 79 669	$ 29 831
Grant - Government of Canada	2 610	5 120
Donations	32 365	8 659
Sale of equipment and others	4 055	-
	118 699	43 610
EXPENDITURE		
Recreation centre:		
Bank charges	296	-
Capital expenditure	110 632	32 490
Feasability study	-	5 800
Insurance	1 065	-
Maintenance and operations	3 802	-
Salaries	160	-
	115 955	38 290
Recreation:		
Activities and programs	18 231	17 124
Capital expenditure	2 514	3 798
Electricity and heating	810	2 888
Insurance	1 160	1 201
Maintenance of grounds	3 343	3 302
Salaries - leadership training	6 154	6 672
Salaries - summer employment	7 375	5 929
Telephone	105	378
	39 692	41 292
	155 647	79 582
EXCESS OF EXPENDITURE OVER REVENUE	(36 948)	(35 972)
AMOUNT ALLOCATED IN BUDGET	35 000	29 200
SURPLUS (DEFICIT) FOR THE YEAR	$ (1 948)	$ (6 772)

To the Members of Council, Inhabitants and Ratepayers of the Corporation of the Township of Lochiel

We have examined the statement of continuity of trust funds of the Corporation of the Township of Lochiel for the year ended December 31, 1987 and the balance sheet of the trust funds as at that date. Our examination was made in accordance with generally accepted auditing standards, and accordingly included such tests and other procedures as we considered necessary in the circumstances.

In our opinion, these financial statements present fairly the continuity of trust funds of the Township for the year ended December 31, 1987 and the financial position of the trust funds as at that date in accordance with accounting principles disclosed in note 1 to the financial statements applied on a basis consistent with that of the preceding year.

Touche Ross & Co

Chartered Accountants

Hawkesbury, Ontario
March 9, 1988

Licence No.: 1239

TRUST FUNDS

STATEMENT OF CONTINUITY
FOR THE YEAR ENDED DECEMBER 31, 1987

	Total	Ontario Home Renewal Program	Ministry of the Environment Private Water Systems Project
BALANCE AT THE BEGINNING OF THE YEAR	$ 278 790	$ 155 300	$ 123 490
CAPITAL RECEIPTS			
Ministry of Housing Grant	-	-	-
Ministry of the Environment Grant	-	-	-
INTEREST EARNED - on investments	3 137	571	2 566
- on loans	3 392	3 392	-
	6 529	3 963	2 566
EXPENDITURES			
Engineering fees	1 302	-	1 302
Loans forgiven	13 200	13 200	-
Administration charges	2 722	2 272	450
Special projects	11 989	-	11 989
	29 213	15 472	13 741
BALANCE AT THE END OF THE YEAR	$ 256 106	$ 143 791	$ 112 315

BALANCE SHEET
DECEMBER 31, 1987

ASSETS			
Cash	$ 73 176	$ 15 158	$ 58 018
Accounts receivable	71 209	-	71 209
Long-term receivables	128 633	128 633	-
	$ 273 018	$ 143 791	$ 129 227
LIABILITIES			
Accounts payable and accrued liabilities	$ 1 590	$ -	$ 1 590
Due to revenue fund	15 322	-	15 322
BALANCES - capital	248 883	143 791	105 092
- income	7 223	-	7 223
	$ 273 018	$ 143 791	$ 129 227

The accompanying notes are an integral part of these financial statements.

Win over Falcons gets Glens Crown

By Angus H. McDonell

Last Friday night at the Glengarry Sports Palace, the Glens recorded an historic chapter in Alexandria's lengthy and honorable sports heritage by defeating Prescott Falcons, 11-4, to win the Rideau-St. Lawrence Junior B championship, 4-2. The Glens now meet Renfrew of the Metro-Valley Division in the best-of-seven game series that will decide the 1988 Eastern Ontario Junior B championship.

Friday's game was a better than average Junior B brand of hockey. Both teams realized that discipline and intensity must be adhered to throughout the game. The Ottawa officials were constantly on the alert and handed out only eight penalties including one double minor for roughing.

The near capacity crowd appreciated the entertaining tempo that was created by the importance of the result. Prescott had to win to force a seventh game at home, Sunday afternoon. The Glens didn't relish the though of returning to Prescott after losing Wednesday's heart-breaker in overtime, 7-5.

Coach Peter DeRooy was optimistic as he said before the game, "Char-Lan Rebels are a better team than Prescott and we beat them. If the Glens play the kind of hockey that brought us this far, then we should win tonight."

The affable and capable mentor was right. The Glens had too much puck-rifle power as they won the game in the first period shooting down the Falcons, 5-1.

After goalie Daniel Brunet was replaced in the last game by an equally star net minder, Pierre Cholette, coach DeRooy assigned Brunet back in his regular role between the pipes. Within seconds after the opening whistle, the Falcons flew in on Glens' defence, firing a couple of sizzling shots at Brunet, who swept them aside with the obvious skill of a veteran. That was the confidence builder for Glens' forwards, that the blue line corps were ready and it now depended on the front lines to score goals. That is exactly what happened.

After five minutes of end-to-end play both ways, Glens' Kevin Kamenski, like Wayne Gretsky from behind the net, passed to John Dullaghan, who hit the hemp scoring Alexandria's first goal. Three minutes later Glens duplicated the play when Glen Campbell set up Andre Lapensee, who made no mistake. Glens came right back with Campbell again; the play maker assisting John Dullaghan to score his second goal. Glens were ahead 3-zip half way through the first period.

Kevin MacLeod engineered Prescott's first goal, but Glens maintained their relentless attack. Andrew Meth collared a blue line pass from Jamie Carbonette, then all alone decked Falcons' goalie in a big league maneuvre scoring Glens' fourth goal. Before the first period ended Glens' Ron Collier, on a three-way passing play with Kelly Cooke and Marc Sauve, tallied Alexandria's game and series winning goal, 5-1.

Falcons, knowing that time was running out, edged Glens in second period play. Prescott's Trevor MacLeod split the Alexandria defence and on a brilliant solo effort riffled the puck past Brunet and the score was now 5-2. This could have been the goal that often inspires a team playing catch-up hockey to turn the tide and go on to win. (Hartford did that to Canadiens twice last week). But that was not to be in Friday's game. Kevin Kamenski and John Dullaghan, assisted by their colleagues, each scored while Brunet turned away all shots except MacLeod's goal. End of second, Glens 7, Falcons 2.

The final period was no contest. Glens scored three goals in less than three minutes; John Dullaghan assisted by Andre Lapensee; Andrew Meth on a master solo effort and then Kevin Kamenski with his second goal.

Prescott, to their credit despite the score, kept up the pressure and were rewarded by their final two goals scored by Mike Doris and aided by Mike Collison and Paul Gillard; Trevor MacLeod and Dave Orzel set up Tim Dedkker in scoring range. In the final minutes, Andrew Meth tallied Glens' 11th goal with the help of Andrew McCormick and Denis Levac. Final Alexandria 11, Prescott 4.

The game ended in a fine spirit of sportsmanship, as it should. Players exchanged handshakes and president John Shorey presented the trophy, emblematic of the league championship to Glens' captains Leonard Seguin and Glen Campbell, who led their teammates around the rink proudly holding the trophy overhead a-la-Stanley Cup fashion. Group photos were taken and the victory celebration was underway.



The Alexandria Junior B Glens advanced to the Eastern Ontario finals, after defeating Prescott 11-4 at the Glengarry Sports Palace, Friday night. The Glens will play the Renfrew Timberwolves on the road, Wednesday (tonight) in a best-of-seven series.

SPORTS IN THE GLENS

Angus H. McDonell



Exactly 75 years later and the winning still feels good

As a young lad we heard this story about a Glengarrian who had arrived home after spending many years in Wisconsin lumber camps. Meeting an old friend in the Ottawa Hotel bar he exclaimed, "Well, well John, its been a long time between drinks."

That witty expression was typical of our long-gone ancestors. In essence there is a similarity when comparing the years since the last time Alexandria hockey fans popped the champagne corks celebrating a major hockey victory.

It was exactly 75 years and one month in March, since Alexandria won the Lower Ottawa Valley championship in 1913 and played Hull in a two-game total goal series, the winner to proceed in the next round of Canada's senior amateur hockey crown, the Allen Cup. Ourtown lost.

Sports history is repeating itself; Alexandria Glens are Lower Ottawa Valley Junior B champions. They meet Renfrew tonight (Wednesday) for the first playoff game in Renfrew, the Ottawa and Upper Ottawa Valley winners.

In retrospect, Alexandria's 1913 team (seven-man hockey at that time) were strong down the middle. Ottawa's Tommy Lowrey at center or rover (his father was building the Armouries) was really a pro. Ag rep Edgar McRae compared to Eddie Shore in front of Glengarry's all-time great goalie Williamstown's "Tab" Larocque. Glens are a formidable young crew, skilled center-play makers, wingers not afraid to dig in the corners or behind the net, plus two-way defence pairs and two among the best Junior B goalies. Talented coaches Peter DeRooy and Ron Ferguson complete the team.

There is another comparable factor of significance. Alexandria's leading sportsmen were of solid executive support leading the 1913 club. The same situation applies now. President Archie Stewart sets the pace, Secretary-Treasurer Leo Porier, is aided by Mrs. Chris McDonell in the 50-50 sales; Claude Roy is manager and Ron Ouellette, trainer. Step up to the footlights, all of you, and take a deserving round of applause for a job well-done.

Hither and Yon

Glens John Dullaghan was top marksman in Friday's shoot-out scoring four goals; Andrew Meth tallied three, Kevin Kamenski, two and singles were scored by Andre Lapensee and Ron Collier.

Kevin MacLeod sparked Prescott's attack with a goal and an assist — Kevin has Dalkeith heritage — to Prescott from Nepean via Kemptville and Canton U. Glengarry's first contribution to Prescott hockey was away back about 1923. Leonard Urquhart was lured from Maxvile's Little Four team, the only survivors are Stanley G. McDonald and Ben Villeneuve.

Glens star goalie Daniel Brunet inherits his hockey skills from his grandfather Bruno Brunet; Bruno was rated among Alexandria's top players in the late 20s and Hungry Thirties . . . nifty stick handler and goal scorer.

The pride of Glen Nevis, Glen Campbell, has Athol and Maxville ties. He has been in the limelight since day one of his youthful career; a GDHS Grade 13 student Glen has a promising future in university hockey.

Friday's game opened and closed with class . . . Mayor J.P. Touchette sang our national anthem and after announcing that president John Shorey would present the trophy, the popular Sports Palace manager Mike Depratto asked the crowd to applaud both teams . . . the fans generous response was almost as loud as Archie Stewart's ear splitting train whistle. Mike's skipper of the Zamboni, Laurier Deguire, whips the big machine around the rink like a jockey booting home the winner of next month's Kentucky Derby.

We are filling in this week for *The Glengarry News* versatile scribbler, Peter Conway. Peter and fellow sportsman, Wally Hope Jr., are on a holiday golf safari in California.

And now today (Wednesday) with Bea in the pilot seat, it's "Up the Creek" to represent your favorite family journal at the first Renfrew-Alexandria playoff game . . . hope to see a standing room only crowd Friday night in the Sports Palace for game two.

Friends, neighbors gather to honor Chafees

By Lesley Cadham
***News* editor**

Friday night was a special one for Williamstown residents John and Julie Chafee. Not only because it was their 25th wedding anniversary, the silver one, but also because 250 relatives, friends and neighbors had gathered to honor the occasion and recognize the couple for their tireless efforts in junior hockey.

Mr. Chafee, one of seven owners of the Char-Lan Junior B Rebels Hockey Club and one of the original remaining four founders, was honored at a dinner at the Char-Lan Recreation Centre, Friday night.

And beef wasn't the only thing being roasted.

Barry Millett, friend and part-owner, told the crowd that the word "quit" has never been part of the Chafees vocabulary.

"John took Julie on a cruise once... around Hamilton's Island. But Julie never complained... even when she had to row," he said. He later added that when he met Mr. Chafee, he thought he *lived* at the recreation centre.

On a more serious note, he said. "I'm proud to say that John and Julie Chafee are friends of my family."

Another friend, Bill Cattanach of Williamstown, told the crowd why he'd attended the Chafee's appreciation night. "I figured since I'd blown $25, I might as well come. And as a salesperson, I have to give them (organizers) their due respect. They conned me to spend $12.50 a ticket.

"When Barry (Millett) first asked me to speak, he said I had to say something funny about John. But frankly John, in the three or four years I've known you, I've never found you particularly funny."

Charlottenburgh Township Councillor Larry Gordon, on behalf of Reeve Morgan Major who was unable to attend, told the Chafees they'd been "a fabulous asset over the past years."

He read a letter from Reeve Major, which said the Chafees can be described as role models which all should aspire to follow.

"There is no doubt our community would be much poorer without your determination," he said.

But Councillor Gordon couldn't resist contributing to the roast. He told the crowd a story, which he said would probably explain why the Rebels either do extremely good or extremely bad.

"It's a communication problem... John is hard to understand."

It seems Mr. Chafee was trying to tell Councillor Gordon how he felt about the upcoming hockey season. "John looks at us and says, 'It looks like we're gong to have a long hill uphard climb'."

But despite the ribbing that the Chafees endured, Mr. Chafee says, "It was a terrific evening. A lot of surprises came out of it. I didn't expect that many for dinner. We were really thrilled."

He was in South Carolina when organizers began planning the event and jokes that his son hid *The Glengarry News* so that when he returned, the cat would not be let out of the bag. But Mr. Chafee found it in the March 11 issue, which he purchased at a local grocery store.

And when most of the jokes had subsided and the crowd was ready to dance to McMartin's Fiddle, Mr. Chafee said, "Last time I saw a group this size, I'd gained a son-in-law, the Rebels won the championship and the Canadiens had won the Stanley Cup.

"After everything that's been said, I'll have to retire now."

The Junior B Rebels were born in 1979. Stuart Fourney, who had a Junior C franchise in the summer of '79, approached Mr. Chafee to ask whether he'd help establish a Junior B franchise.

He is currently club president and has offered his resignation as manager, but whether it will be accepted is yet to be seen.

He has seen about 150 young men skate in and out of the Rebels.

Most of Mr. Chafee's life has, in some way or another, revolved around hockey. He began playing on the St. Lawrence River near his Summerstownhome when just a boy. His first taste of real competitive team hockey, as opposed to pick-up teamplay, was with the Border Hockey League, which he joined at age 16. For one year, he was a member of the Maxville Highlanders, before moving onto the intermediate Martintown Superlifes where he remained for two years.

In 1962, he joined a team in Toronto, where he was living at the time, and played for one year. He didn't play competitively again until moving to Williamstown, about 1975.

His re-introduction into the world of hockey came in the form of helping to organize the Williamstown Wings, an old-timers' hockey team.

Mr. Chafee also coached and managed minor hockey for eight

(Continued on page 18)



Char-Lan Rebels President-Manager John Chafee was presented with a hockey sweater bearing the number he wore when playing for the Williamstown Wings Old Timers' hockey team in the mid 1970s. Don Kannon, making the presentation, was one of the team's organizers.

Junior B playoff schedule

President Archie Stewart of Alexandria Glens Hockey Club was advised on the weekend of the Renfrew-Alexandria playoff schedule.

Wednesday, April 20, (tonight) Glens play in Renfrew at 8:30 p.m. The next game, Friday, April 22, Renfrew will be in Alexandria at 8:30 p.m. Glens return to Renfrew for game three, Sunday afternoon, April 24 at 2:30 p.m. and are back in Sports Palace, Wednesday, April 27, 8:30 p.m.

The remaining three games if necessary will be held April 29 at 8 p.m. in Renfrew; April 30 at 8:30 p.m. at the Sports Palace and if a seventh game is required, the final will be in Renfrew, May 1, at 8 p.m.

Co-ed soccer for kids

The Glengarry Soccer League is looking for children to participate in a co-ed division for ages seven and under.

The division will be convened by Wayne MacMillan, a past-chairman of the league.

All games will be played at the Laggan Public School, where half-field goal facilities are available. There will be a maximum of two games played per week.

Anyone wishing to register may do so on the upcoming registration dates, which are to be announced in *The Glengarry News*. For further information, contact league secretary Margie Laferriere at 525-2316.

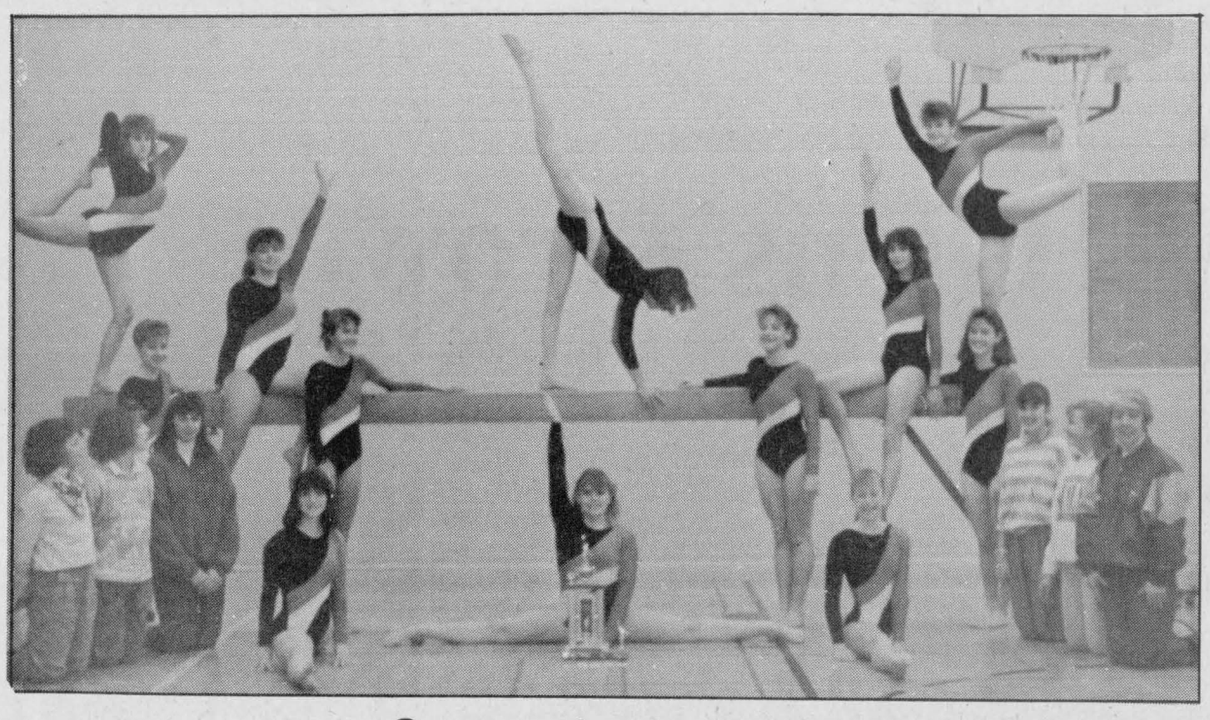

Gymnastic champions

The Glengarry District High School Gymnastics Team captured first prize at the SD&G Gymnastics Championships, April 6. The event, held at the North Dundas District High School attracted five teams from Eastern Ontario. Also on April 12, the team travelled to Deep River to compete in an Eastern Ontario Secondary School Athletic Association (EOSSAA) gymnastics meet and placed second. A total of 10 team members qualified to compete in the provincial championships to be held Friday and Saturday in Chatham, Ontario. Standing on the beam from the left are Darlene Flaro, Suzanne Glaude, Josee Landriault, Tashia McDonald and Danielle Morin. Standing in the middle row (leaning on the beam) from the left are Patricia Yates, Jennifer Lawson, Julie Seguin and Cynthia Wilson. In the front row from the left are manager Kathy Van Loon, Ariane Duguay, manager Tiffany McDonald, Annie Cheney, captain Beth Mosher, coach Stephanie Fraser, and managers Sarah Pattingale and Kelly Lawson.

Chafee family honored

(Continued from page 17)

years and was on the original slate of officers for Char-Lan Minor Hockey.

His children are Kevin, who has played with the Rebels for about two years, Kimberley, Natalie and Lisa.

And throughout the years, Mrs. Chafee, a teacher at Lancaster Township Public School, has been a strong supporter of her husband's endeavors. Former Rebel Shawn Blanchard told guests, "Behind every good man is a good woman and I guess John made the right choice 25 years ago."

He also said he recalled when the Rebels won the Junior B Championship in 1986: "John and Julie jumped up and down and hugged each other."

In addition to Mr. Chafee, Rebels club executives are Earl Sandilands, Alex MacDonald, Ian McIntosh, Barry Millett, Ken MacDonald and Randy Larocque.

"I enjoyed playing as a young fellow. I like organizing things and there's a good facility in Williamstown, good staff and it helps a lot. I wanted to put something back into the community. There are always a lot of good people around to help out when they're asked, always good agreeable volunteers. It's been such a pleasure...

Charlottenburgh Recreation Centre
Williamstown
Floor rental available
$25 per hour
In-door soccer, floor hockey, etc.
Tel. 347-2411
16-1c

The War Amputations of Canada presents:
THE NAKISKA KIDS

In a new film called *The Nakiska Kids*, 17 members of The War Amps Child Amputee (CHAMP) Program challenge the slopes of Nakiska—site for the alpine events at the 1988 Winter Olympics.

Chris, born missing his arms and legs, has always wanted to ski like Karl. At Nakiska, his dream comes true, thanks to your support of the CHAMP Program.

The Nakiska Kids is available on loan, free of charge, by contacting the address below:



Champ Chris Koch with War Amps Chief Executive Officer Cliff Chadderton and Karl Hilzinger, double-leg amputee and well-known as the "silver-suited" skier in our T.V. messages.

The War Amputations of Canada, National Headquarters, 2827 Riverside Drive, Ottawa, Ontario K1V 0C4.

The War Amputations of Canada is a registered charitable organization operated by amputees for amputees on a non-profit basis. The War Amps does not receive government funds. Should you wish further information, please do not hesitate to contact us. Toronto **(416) 488-0600**; area codes **519, 613, 705**, dial toll-free **1-800-268-8821**; all other area codes dial toll-free **1-800-268-8917.**

Charitable Registration Number: 0286831 09 10.

Lafave's team wins round-up spiel

The team of Gordie Lafave, Flora Poulton, Garry Brown and Vince Barker took top honors at the closing spiel at the Alexandria Curling Club, last weekend.

A total of 28 teams participated in the spiel convened by Dougal MacGillivray and Peggy Lafave.

The two-game runner-up was skipped by Ross MacGillivray, in the first game and Larry Hay during the second game. Also on the team were France Hurtubise, Lori McDonald and Helen McCallum.

One-game high honors went to the team of Art Craig, Mario Riggio, Ernie Fox and Lucille Lalonde.

The third two-game winners were Paul Sauve, Bill Campbell, Edna Peterson and Lnda McNaughton, while Kaye Hay, Betty Campbell, David Fraser and Helen MacLeod were the runners-up in the one-game event.

Consolation prizes went to the teams of Jack Paavila, Karen Paavila, Don and Karen Woods and Jim Poulton, Margaret MacGuaig, Michel Lacelle and Patti Campbell.

Prizes were donated by Labatts while Mike Gibbs and the Blue Jeans band provided the entertainment for the evening.

Joy Clinton and Bonnie MacDonald were the kitchen convenors while the barbeque chefs were Claude Nadeau, Joan Ryan and Ann Williamson.

The winner of the afghan draw was Glenn Hay.

Members are reminded that the general meeting will be held on Monday (April 25). Trophy night is May 7.

PRIME ICE TIME
AVAILABLE
at the
Glengarry Sports Palace
Tel. 525-3600
16-1c

GLENGARRY SOCCER LEAGUE
will be holding its
RE-ORGANIZATION MEETING
Wed., April 20
at 7:30 p.m.
Glengarry Sports Palace
All interested persons may attend
15-2c



Get Rid Of The YEEEUCHIES with WORM-O-MATIC

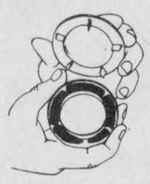

- Cuts worms to length
- Faster bait-up
- Ends messy hands
- Made of tough, easy-clean, durable plastic

Send cheque or Money-order for 2.99 tax incl.
Plus $1 postage and handling
Allow up to 3 weeks delivery
DUNVILLE PRODUCTS REG'D
RR #1, Lancaster K0C 1N0
15-5p

ADMHA
HOCKEY AWARDS BANQUET
Sunday, April 24
1 to 3 p.m.
Glengarry Sports Palace



ANNUAL MEETING for 1988-89 ADMHA
Monday, April 25
8 p.m.
Glengarry Sports Palace
Everyone invited
15-2c

SPORTS CALENDAR

SPORTS PERSONALITY OF THE WEEK

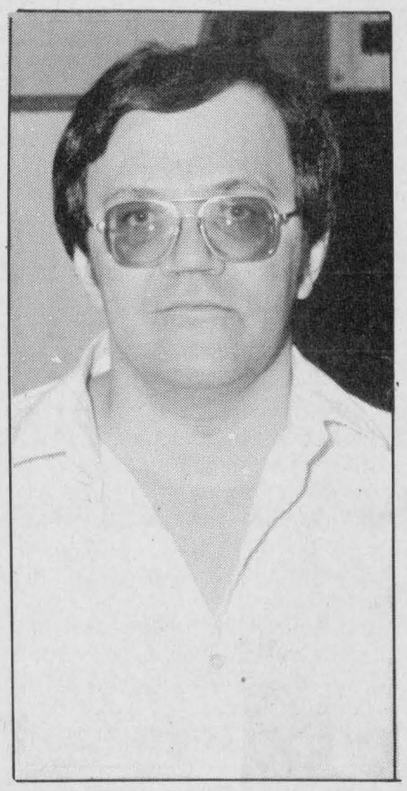

Bernie Menard of Alexandria capped a successful bowling season with a 237 average. Mr. Menard has been active in the sport for the past 25 years.

FRIDAY, APRIL 22
Eastern Ontario Junior B Championship
Game 2
Alexandria Glens vs Renfrew Tinberwolves
Glengarry Sports Palace
8:30 p.m.
* * *
SATURDAY, APRIL 23
General Meeting
for the
Glengarry Junior Golf Members
Glengarry Golf & Country Club
9:30 a.m.
* * *

Johnny Mac's TAVERN
Martintown, Ont.
528-4233
ENTERTAINMENT
Fri., April 22 to Sunday, April 24
BRANDY & PORT
from Ottawa
Sunday Buffet
GLAZED HAM
scalloped or mashed potatoes, veg
desserts
tea or coffee
6.95 per pers. plus tax
Take-Out Menu Available



L. and M. GUNS REG'D.
Firearms bought, sold, traded, and repaired
Crossbows
Camping Equipment
Outdoor Clothing
Top Quality
Fishing Tackle
R.R. #1, Cornwall
Tyotown Rd., between Boundary and Purcell Rds.
Michael Massia, prop.
931-2010



Sport's BAR AND GRILL
PRESENTS:
"BEACH PARTY II"
SAT., APRIL 23
8 p.m.
Beach Attire & Shades A MUST
19¢ DOGS Going To Be A Hot Time!

Sport's BAR AND GRILL
Good Times, Good Friends
GREAT FOOD!
105 Main St., North
Alexandria
525-2128

Charlebois and Son Reg'd
General Contractors
New Home and Renovations
Yvon and Jean Pierre, Prop.
613-525-4166

GLENGARRY A.C.
AGGREGATES + CONCRETE
"We do our level best"
Green Valley 525-1750

LAUZON ACCOUNTING
Bookkeeping
& Income Tax Returns
124 Main St. S. Alexandria
525-2069, If busy call 525-4731

TELEVISIONS-STEREOS-TOWERS
ANTENNAS-ROTORS, ETC.
With 20 Years Experience
Ladouceur Electronic Service
(Located at Marcel TV Furniture Ltd.)
(613) 525-3695

Betty — GRÂCE À VOUS BECAUSE OF YOU
GEORGE LANTHIER ET FILS LTÉE
Alexandria 525-2435

ALEXANDRIA IGA
Main St. S. Alexandria

Meunerie Larocque Inc. Feed Mill
BERNARD LAROCQUE, PRES.
Glen Robertson Tel. 874-2212

GLENGARRY SPORTS PALACE
Macdonald Blvd.
Alexandria
525-3600

MASSON INSURANCE BROKERS LIMITED
All Types of Insurance For Your Needs
8 St. George St. W.
525-1836

DOIRON AUTO INC.
See us for all your car parts and light duty trucks
R.R.#4, Alexandria, Ont.
613-525-2791 1-800-267-9138

Complete Home Furnishings
You'll always do better at...
MARCEL TV-FURNITURE LTD.
ALEXANDRIA 525-3692

PHARMACIE GLENGARRY PHARMACY
Safwat Milad Pharmacist
Your Family Pharmacy
14 Main St. N. 525-3882

WILFRID MAJOR
Feed Service
North Lancaster
347-3211 or 347-3919

GTL always on the move
Alexandria
Tel.: 525-1433

CHEV-OLDS TITLEY
ALEXANDRIA ONT
Formerly Glengarry Motor Sales
Highway 34 South, Alexandria
525-1480 or 347-2436

OUELLEX
HOLDINGS INC.
CLAUDE OUELLETTE
Alexandria Tel. 525-2132

ALEXANDRIA BUILDERS SUPPLIES LTD.
Always Better Service
Hwy. 34, South
Alexandria
Home
Hardware and Building Supplies
Tel. 525-3151

Roy's GARAGE (Green Valley) LTD.
PONTIAC BUICK Cadillac GMC Trucks
We treat you Really
525-2300



Award winning players

Alexandria Women's Soft Puck League members received awards after the final game was played, Wednesday night. In the front row from the left are Natalie Theoret, best goalie and most valuable player in the playoffs; Elaine Oetelaar, best defenceman and Sue McIntosh, top scorer. Award winners in the back row are Cheryl Wightman, most sportsmanlike player; Naomi MacKenzie, most valuable player in the league and Donna MacGregor, rookie of the league.

Staff photo — Lesley Cadham



A champs

Tapis Richard ladies skated their way into the A championship in a 2-1 win over Art Benton, Wednesday night. In the back row, from the left are Helen MacDonald, Tapis Richard Owner Richard Ranger, Sue Decoste, Cheryl Rigby, Louise St. Pierre, Mike Depratto and Cathy Depratto. In the center row are Elaine Oetelaar, Sue Borris and Louise Laferriere. In the front row are Ann McPherson, Mary Nixon and Sue McIntosh.

Staff photo — Lesley Cadham

Tapis Richard captures championship

By Bruce Howells

Tapis Richard edged Art Benton, 2-1, to win the Ladies Sponge Puck championship 3-2, at the Glengarry Sports Palace, April 13.

Tapis Richard scored early in the opening period when Louise St. Pierre won a faceoff in Benton's zone and Louise Laferriere fired a shot high into the net. The team upped their lead, 2-0, early in the second frame when Sue McIntosh's slapshot from Brenda Golden's drop pass deflected off the inside of the goaler's pad into the net.

Art Benton narrowed the loss 2-1, when Chris Ladouceur scored from Donna McGregor's rebound.

Golf meeting

The first general meeting for all Glengarry Junior Golf members and interested members will be held at the Glengarry Golf and Country Club, Saturday at 9:30 a.m.

The meeting, convened by Don MacLean, is designed to inform all participants of the upcoming golf program for 1988.

Low-cost life insurance



Protect your long-term financial responsibilities — permanently and economically. Call:

PAUL ROY
Main Street South
525-1479

SunLife OF CANADA

Get your life in shape.

GLENGARRY SPORTS PALACE PROGRAM

Wednesday, April 20
3 p.m. - Free Skating

Thursday, April 21
10 a.m. & 1 p.m.
Moms & Tots

Friday, April 22
8:30 p.m. - Renfrew vs Glens
2nd game of final series

Wednesday, April 27
3 p.m. - Free Skating
8:30 p.m. - Renfrew vs Glens
4th game of final series

Saturday, April 30
8:30 p.m. - Renfrew vs Glens
6th game of final series if necessary

Prime ice time available
TEL: 525-3600

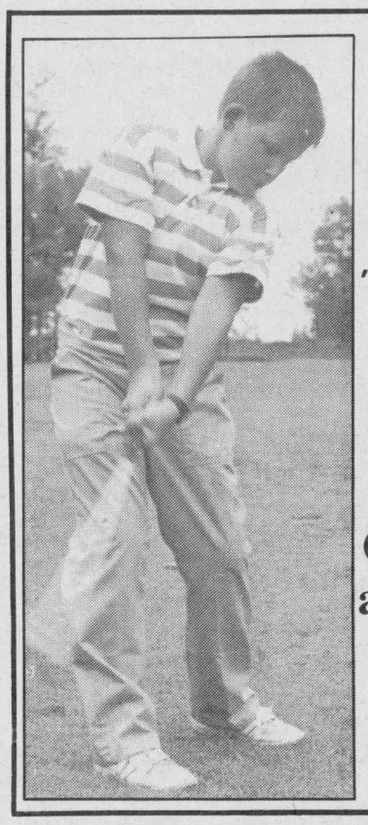

JUNIOR GOLFERS

Register now for the '88 Junior Golf Program

First General Meeting for Junior Golf is

Sat., April 23
at 9:30 a.m.

at the

GLENGARRY GOLF and COUNTRY CLUB

For further information
Call Don MacLean
525-2128 or 525-2912

16-1c

LEAGUE CHAMPIONS



The proud winners of the Alexandria Ladies' Softpuck League Championship was the Tapis Richard team pictured above. The Champions sincerely congratulate their opponents, The Art Benton team, on a well-played series.

16-1c

PEERLESS Fashion SHOWPLACE

TAPIS
RICHARD RANGER CARPET INC.
360 Main Street South Alexandria 525-2836

WE'VE SAVED THE TRAIN (FOR NOW)

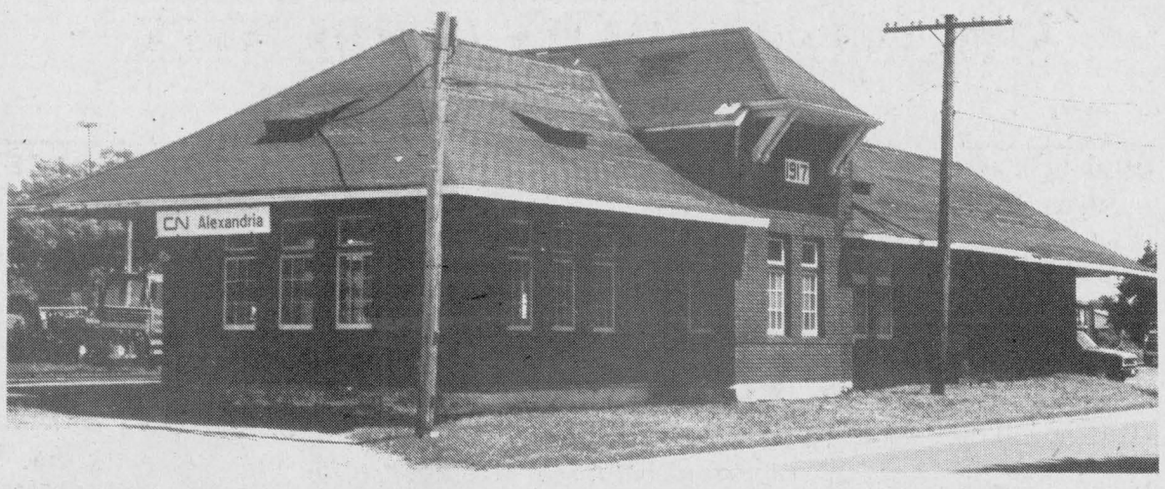

NOW LET'S IMPROVE THE SERVICE

You can help by letting us know your opinions. Please fill out the brief questionnaire below and return it to any of the places indicated.

1. How often do you take the train?
_____ times per week
_____ times per month
_____ times per year
_____ not at all

2. Why do you use the train?
_____ Work
_____ School
_____ Personal or pleasure trips

3. Would you travel by rail more often if
_____ VIA provided a more convenient commuter schedule?
_____ There were a late evening train?
_____ There were a midday train on weekends?
_____ Travel costs were lower?

4. What specific changes would you like to see in our rail service?

_____

_____

Name and Address (optional)_____

You can drop off your answers at the following places: Alexandria IGA, Alexandria town office, The Glengarry News office, or mail them to Save the Train, P.O. Box 1058, Alexandria K0C 1A0. Please participate, we need your help.

Un version Français est disponible à l'hotel de ville.

REBATES EXTENDED

FROM $500.00 TO $1,000.00



$750.00 REBATE On Aries

NOW! $1,000.00 REBATE ON LIGHT TRUCKS



D-100 and W-100 Series

TERRIFIC SELECTION TO CHOOSE FROM
We Have 35 Units on our lot now with 100 others for Immediate Delivery and another 200 on order

Good Selection of Pre-Owned Units

7/115† WARRANTY
3/60* LIMITED WARRANTY SEE DEALER FOR DETAILS
CHRYSLER CANADA Driving to be the best.

Ray Grégoire's
RIVERVIEW DODGE
Chrysler-Mitsubishi-Dodge Cars & Trucks
439 Main Street, South Alexandria 525-4760
2205 Vincent Massey Dr. Cornwall 938-1192

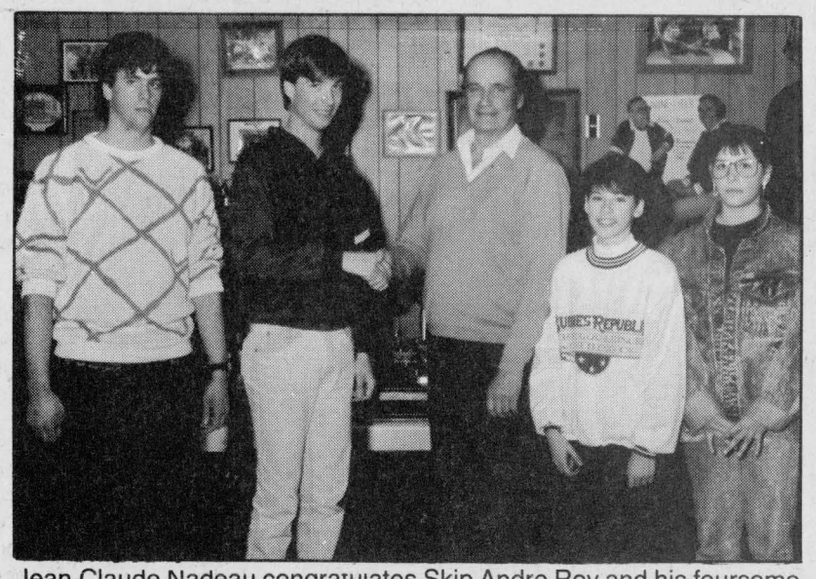

Jean-Claude Nadeau congratulates Skip Andre Roy and his foursome as the two-game high runner-up in the Al Malcomson Bonspiel. Standing left to right, are Stephane Emond, Andre Roy, Debbie Johnson and Amber MacLeod.

Staff photo Peter Conway

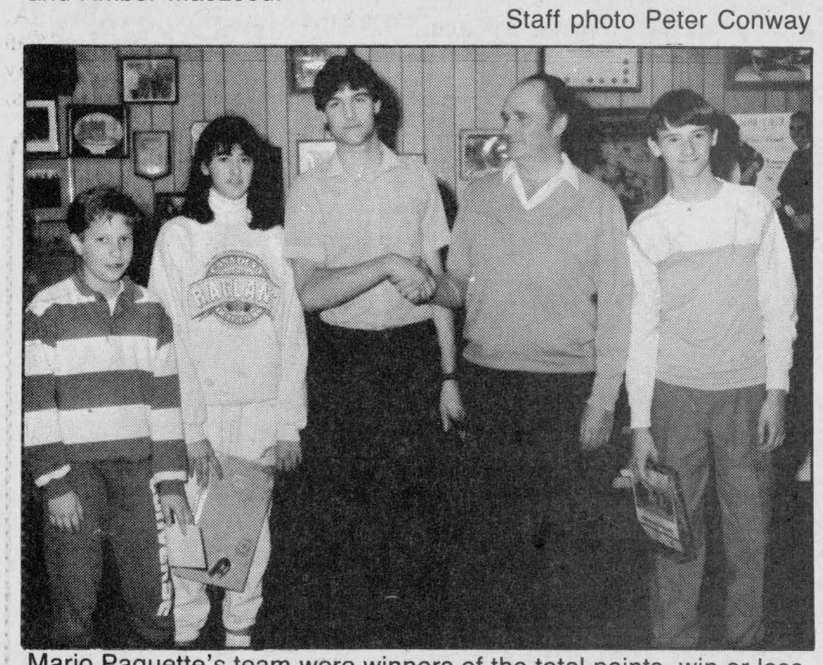

Mario Paquette's team were winners of the total points, win or loss, in the Malcomson Bonspiel, Sunday. Jean-Claude Nadeau presented gifts to the foursome. Standing left to right are Mathew Steiche, Dominique Duperron, Mario Paquette and Christian Poirier.

Staff photo—Peter Conway



Janice McDonald's team was the one-game high runner-up in the Malcomson Bonspiel, Sunday. Jean-Claude Nadeau presented gifts to Miss McDonald and Eric Lavigne. Jamie Smith is missing from the photo.

Staff photo—Peter Conway

$750.00 SAVINGS

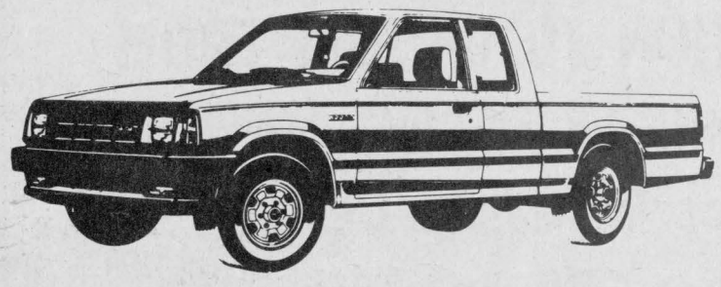

on MAZDA TRUCKS

(SE-5 excluded)

FREE AUTOMATIC

On Mazda Cars

Models 323, MX-6, 626, 929 and RX-7

Still the best warranty in the business

Visit us Today for SUPER DEALS

mazda

CORNWALL MAZDA

1405 Rosemount Ave. Cornwall 933-6210

16-1c

Township of Kenyon Auditor's Report

To the Members of Council,

Inhabitants and Ratepayers of the

Corporation of the Township of Kenyon.

We have examined the consolidated balance sheet of the Corporation of the Township of Kenyon as at 31 December 1987, and the consolidated statement of operations for the year then ended. Our examination was made in accordance with generally accepted auditing standards, and accordingly included such tests and other procedures as we considered necessary in the circumstances.

In our opinion, these consolidated financial statements present fairly the financial position of the Corporation of the Township of Kenyon as at 31 December 1987 and the results of its operations for the year then ended, in accordance with the accounting principles disclosed in Note 1 to the financial statements applied on a basis consistent with that of the preceding year.

MacKillican + Associates

RENFREW, Ontario. Chartered Accountants.

18 February 1988. License Number 1221.

Township of Kenyon

Consolidated Balance Sheet

As at 31 December 1987
(with 1986 figures for comparison)

	1987	1986
ASSETS		
Unrestricted:		
Cash	$ 34,346	$ 31,972
Taxes receivable	184,908	172,204
Accounts receivable	151,019	148,121
Registered properties	16,639	15,584
	$ 386,912	$ 367,881
Capital outlay financed by long term liabilities and to be recovered in future years (Note 1(b)(iv))	$ 68,636	$ 51,994
	$ 455,548	$ 419,875
LIABILITIES		
Temporary loans	$ 168,564	$ 134,620
Accounts payable and accrued liabilities	105,625	120,925
Other current liabilities	2,047	2,469
	$ 276,236	$ 258,014
Net long term liabilities (Note 4)	68,636	51,994
Fund balances at the end of the year:		
To be used to offset (or to be recovered from) taxation or user charges (Note 5)	(84,654)	37,146
Capital operations not yet permanently financed (Note 5)	(14,670)	(97,279)
Reserves (Note 6)	210,000	170,000
	$ 455,548	$ 419,875

(See accompanying notes)

	Budget 1987	Actual 1987	Actual 1986
Sources of financing:			
Taxation and user charges: (Note 1 (a)(iii))			
Residential and farm taxation	$ 348,500	$ 377,120	$ 342,121
Commercial, industrial and business taxation	50,558	54,177	52,146
Taxation from other governments	9,000	10,064	7,678
User charges	41,700	92,300	65,750
	$ 449,758	$ 533,661	$ 467,695
Grants:			
Province of Ontario	$ 605,294	$ 703,739	$ 722,162
Other municipalities	12,250	10,900	10,419
	$ 617,544	$ 714,639	$ 732,581
Other:			
Sale of land		$ 3,685	$ 8,415
Prepaid special charges		18,286	77,261
Investment income	$ 5,000	9,484	9,042
Interest on tax arrears	30,000	28,786	25,637
Licenses and permits			11,519
	$ 35,000	$ 60,241	$ 131,874
Proceeds from the issue of long term liability		$ 29,285	$ 21,964
Municipal fund balances at the beginning of the year:			
To be used to offset (or to be recovered from) taxation or user charges	$ 37,146	$ 37,146	$ (32,803)
Capital operations not yet permanently financed	(97,279)	(97,279)	(238,717)
	$ (60,133)	$ (60,133)	$ (271,520)
Total financing available during the year	$ 1,042,169	$ 1,277,693	$ 1,082,594

	Budget 1987	Actual 1987	Actual 1986
Applied to:			
Current operations:			
General government	$ 174,950	$ 185,618	$ 173,151
Protection to persons and property	99,188	94,713	65,237
Transportation services	482,700	600,139	497,477
Environmental services	30,200	57,060	28,761
Recreation and cultural services	47,712	47,792	33,917
Planning and development	49,500	76,791	31,992
	$ 884,250	$ 1,062,113	$ 830,535
Capital:			
General government			$ 2,132
Protection to persons and property	$ 20,860	$ 28,529	14,765
Transportation services	150,000	183,305	208,789
Planning and development		19,731	19,225
Recreation	23,500	43,339	27,281
	$ 194,360	$ 274,904	$ 272,192
Net appropriations to reserves	$ 40,000	$ 40,000	$ 40,000
Municipal fund balances at the end of the year: (Note 5)			
To be used to offset (or to be recovered from) taxation or user charges	$ 20,838	$ (84,654)	$ 37,146
Capital operations not yet permanently financed	(97,279)	(14,670)	(97,279)
	$ (76,441)	$ (99,324)	$ (60,133)
Total applications during the year	$ 1,042,169	$ 1,277,693	$ 1,082,594

(See accompanying notes)

Notes to the Financial Statements

For the year ended 31 December 1987

1. ACCOUNTING POLICIES

The consolidated financial statements of the Corporation of the Township of Kenyon are the representation of management prepared in accordance with accounting policies prescribed for Ontario municipalities by the Ministry of Municipal Affairs. Since precise determination of many assets and liabilities is dependent upon future events, the preparation of periodic financial statements necessarily involves the use of estimates and approximations. These have been made using careful judgments.

(a) (i) Basis of Consolidation
These consolidated statements reflect the assets, liabilities, sources of financing and expenditures of the revenue fund, capital fund, reserve funds and reserves and include the activities of all committees of Council and the Township of Kenyon Recreation Committee which is under the control of Council.

All interfund assets and liabilities and sources of financing and expenditures have been eliminated with the exception of loans or advances between reserve funds and any other fund of the municipality and the resulting interest income and expenditures.

(ii) Non-consolidated Entities
Those entities which are not consolidated are as follows:
Police Village of Apple Hill
Apple Hill Hydro Electric Commission

(iii) Accounting for County and School Board Transactions
The taxation, other revenues, expenditures, assets and liabilities with respect to the operations of the school boards, and the United Counties of Stormont, Dundas and Glengarry are not reflected in these financial statements except to the extent that overlevies are reported on the "Consolidated Balance Sheet" as other current liabilities.

(iv) Trust fund and its related operations administered by the municipality is not consolidated, but is reported separately on the "Trust Fund Statement of Continuity and Balance Sheet".

(b) Basis of Accounting
(i) Sources of financing and expenditures are reported on the accrual basis of accounting with the exception of principal and interest charges on long term liabilities which are charged against operations in the periods in which they are paid. The principal and interest charges are not accrued for the periods from the dates of the latest installment payments to the end of the financial year.

(b) (ii) The accrual basis of accounting recognizes revenues as they become available and measurable; expenditures are recognized as they are incurred and measurable as a result of receipt of goods or services and the creation of a legal obligation to pay.

(iii) Fixed Assets
The historical cost and accumulated depreciation for fixed assets are not recorded for municipal purposes. Fixed assets acquired with current funds are reported as an expenditure on the "Consolidated Statement of Operations" in the year of acquisition.

(iv) Capital Outlay to be Recovered in Future Years
The "Capital outlay to be recovered in future years", which represents the outstanding principal portion of unmatured long term liabilities for municipal expenditures or capital funds transferred to other organizations, is reported on the "Consolidated Balance Sheet".

2. OPERATIONS OF SCHOOL BOARDS AND THE UNITED COUNTIES OF STORMONT, DUNDAS AND GLENGARRY

Further to Note 1 (a)(iii), the taxation, other revenues, expenditures and overlevies of the school boards and the United Counties of Stormont, Dundas and Glengarry are comprised of the following:

	School Boards	County
Taxation and user charges	$ 588,565	$ 122,125
Requisitions	588,561	121,095
Overlevies for the year	$ 4	$ 1,030
Overlevies at the beginning of the year	220	98
Overlevies at the end of the year	$ 224	$ 1,128

3. TRUST FUND

Trust fund administered by the municipality amounting to $ 65,853 (1986 $ 35,498) has not been included in the "Consolidated Balance Sheet" nor has its operations been included in the "Consolidated Statement of Operations".

4. NET LONG TERM LIABILITIES

	1987	1986
(a) The balance of net long term liabilities reported on the "Consolidated Balance Sheet" is made up of the following:		
Total long term liabilities incurred by the municipality and outstanding at the end of the year amount to	$ 622,135	$ 672,608
Of the long term liabilities shown above, the responsibility for payment of principal and interest charges for tile drainage loans has been assumed by individuals. At the end of the year, the outstanding principal amount of this liability is	553,499	(620,614)
Net long term liabilities at the end of the year	$ 68,636	$ 51,994

(b) Of the net long term liabilities reported in (a) of this Note, $ 59,328 in principal payments are payable from 1988 to 1992 and $ 9,308 from 1993 to 1995.

(c) Approval of the Ontario Municipal Board has been obtained for the long term liabilities reported on the "Consolidated Balance Sheet".

5. MUNICIPAL FUND BALANCES AT THE END OF THE YEAR

The balance on the "Consolidated Statement of Operations" of municipal deficit of $ 99,324 (1986 $ 60,133) at the end of the year is comprised of the following:

	1987	1986
- for general reduction of taxation - pre-levies	$ 18,348	$ 16,753
- for general reduction of user charges - recreation	27,289	31,652
- for general increase of taxation	(130,291)	(11,259)
	$ (84,654)	$ 37,146
- unfinanced expenditure on drains to be recovered from benefitting landowners	$ (13,470)	$ (45,584)
- unfinanced fixed assets to be recovered through taxation or user charges	(1,200)	(67,790)
- funds available for the acquisition of fixed assets		16,095
	$ (14,670)	$ (97,279)
	$ (99,324)	$ (60,133)

6. RESERVES AND RESERVE FUNDS

The total balance of reserves of $ 210,000 (1986 $ 170,000) is made up of the following:

	1987	1986
Set aside for specific purpose by Council:		
- for working capital	$ 210,000	$ 170,000

7. CHARGES FOR NET LONG TERM LIABILITIES

Total charges for the year for net long term liabilities which are reported on the "Consolidated Statement of Operations" are as follows:

	1987	1986
Principal payments	$ 12,644	$ 5,711
Interest	8,558	4,261
	$ 21,202	$ 9,972

The charges for long term liabilities assumed by individuals in the case of tile drainage loans are not reflected in these statements.

8. CONTINGENT LIABILITIES

The municipality is contingently liable for long term liabilities with respect to tile drainage loans. The total amount outstanding as at 31 December 1987 is $ 553,499 (1986 $ 620,614) and is not recorded on the "Consolidated Balance Sheet".

9. NONACCRUAL OF INTEREST ON LONG TERM LIABILITIES

No provision has been made in these financial statements for the accrual of interest on the net long term liabilities. The amount was not significant in relationship to the total municipal fund balances at the end of the year on the "Consolidated Statement of Operations".

First communion celebrations mean family and friends get together

GREEN VALLEY
Evelyne Secours
525-1350



The regular meeting of La Vie Montante was held, April 12. Sister Rita and Isidore Secours presided. A card of sympathy was sent and the trip for the pilgrimage for Cap de Madeleine was organized. The meeting ended with the Eucharistic celebration, with Father Gérald Poirier as celebrant. The next meeting will be held May 10.

Members were to have gone to the sugar bush at Gilbert and Lorette Gauthier's for a party, yesterday (Tuesday). Hope everybody joined the fun. A happy birthday to Yvette Poirier April 28 from members and we all wish you a speedy recovery; we miss you Yvette!

Holy Communion

Those receiving the Bread of Life for the first time at Ste. Marie's Parish at the 11 a.m. mass on April 10, were: Mireille Bériault, daughter of Lucien and Lorraine; Eric Quesnel, son of Roger and Suszanne and Simon A. Menard, son of André and Fernande. On Saturday at 7:30 p.m. mass Jyslain Bellefeuille son of Lucien and Claudette received the Bread of Life. Congratulations to all of you!

Visiting

Visitors with Lucien and Lorraine Bériault on Sunday, on the occasion of Mireille's first communion were her grandparents, Mr. and Mrs. Lucien Genier, Mrs. Rosa Bériault and aunts, uncles, nieces and nephews.

Birthdays

Birthday greetings go to Kathy Lacelle (Gareau) April 16, to Judy Larocque, April 25 and to Richard Gareau of Ottawa also on April 25. Have a nice day!

Sympathy goes to Irene Duval of Green Valley, who lost her sister, Mrs. Berthe St. Denis of Hawkesbury, on April 12.

* * *

Don't forget: Daughter's of Isabella, a meeting will be held, today (April 20).

A nice gesture

What a nice gesture, towards Development and Peace. The students and teachers of Ste. Marie's School donated $169.95. Bravo!

Congratulations

To Bernadette Dubeau and Richard Déguire on their wedding day, April 23. Good luck to you both.

Visiting

Visitors at the home of André and Fernande Menard of Green Valley on the occasion of Simon's first communion on April 10 were his great-grandmother, Mrs. Déba Lefebvre, grandparents Arcade and Ghislaine (Lefebvre) Menard, grandparents Roméo and Dorothée (Séguin) Lauzon, Aunt Claire of Ottawa and relatives and friends. Bravo Simon!

Get well wishes

To Jeanne Goulet of Green Valley who is hospitalized and to Raymond DeAngelis of the first of Kenyon.

A good hand

To MP Don Boudria for your help for "pro-life."

Hurrah! Tapis Richard won the sponge puck trophy, 2-1, last Wednesday (April 13). Bravo to all the girls who netted the same score as the Canadians!

* * *

A few members of La Vie Montante were in Hawkesbury, last Thursday, to attend the funeral of Mrs. Berthe St. Denis, a sister of Irene Duval of Green Valley, who is a member of La Vie Montante.

Housekeepers week

Don'f forget! April 17-23 is Housekeepers Appreciation Week, promoted by the Ontario Health Care Housekeepers Association, to increase general awareness of the value of trained housekeepers. A good hand of applause to all of you for keeping everything so spotless.

* * *

The Girl Guides of Green Valley will deliver cookies in the next two weeks.

Also, they need a new leader for September. Anyone interested may call Dayle Sacony at 347-7254. Don't hesitate to call if you want to become a leader.

Sympathy

Condolences are extended to the family and friends of Carl Rickerd, who died last week.

Holy Communion

Little Michel Secours, son of Gilles and Susan, had his first communion Sunday (April 17) in Sacred Heart Church. Michel is a grandson of Fred and Marie Vander Haeghe and also of Isidore and Evelyne Secours.

Kenyon church to host guest

DUNVEGAN
Mary MacCaskill
527-2855



The Rev. J.A. MacGowan will be the guest minister at Kenyon Presbyterian Church on Sunday (April 24) and May 1. Rev. MacGowan is well known to the congregation and it is hoped there will be a large crowd for these services.

* * *

Kathie Calder is off on a school trip to Washington, D.C. with the school band. The band returns home, Sunday. Kathie plays percussion for the junior and senior Glengarry High School bands.

* * *

Birthday wishes this week go to Neil McCrimmon, who celebrated his day on April 15. Neil says his "old enough," and that's all be cares to let us know about his age! Hope you had a good one.

* * *

I hear that Marcel Brunet has been laid low these days. Hope you're soon as "right as rain," Marcel.

* * *

Speaking of rain, we've been seeing enough of it lately. It sure makes it difficult to work in the garden. Some folks, however, got out there and planted onions at Easter and now they're up. One year I was able to put in peas on April 1, but had to wait until the past week this year.

However gardeners in our area shouldn't fret. In Toronto no one has been able to plant anything yet, the weather has been so cold.

Informative advertising helps lower the price of goods.

SUNWORKS
Renewable Energy Centre
WATER SOURCE HEAT PUMPS
Canadian Made by
AQUA TEC
Consulting
Richard M. Kerr. M. Eng.
1466 Hwy. 34, Hawkesbury
(613) 632-0456
Dalkeith
(613) 874-2293

Ten confirmed by bishop

APPLE HILL
Nancy Marleau
527-3293



Well, Karen Lapierre sure has been busy lately. She has opened her own store and we wish her the best of luck.

* * *

At St. Anthony's Parish on Holy Thursday, we watched with pleasure as these five youngsters had their first communion: Bruce Major, Christopher Sabourin, Robert Poirier, Marie-Eve Gregoire and Candice Herbert. Congratulations to all of you.

* * *

We had the pleasure of having Bishop LaRocque at St. Anthony's Parish on April 14 for the confirmation of these 10 young people; Michel Charlebois, Mary Derouchie, Danielle Filion, Raymond Jeaurond, Connie Lacroix, Kevin Lalonde, Denis Leroux, Terry O'Farrell, Michelle Theoret and Nancy Van Putten. Congratulatins!

* * *

I have a few birthdays to mention this week. Birthday greetings to my brother-in-law Dwight Murray, whose birthday was on Monday. Connie Lacroix will be 14 years old today (Wednesday) Happy birthday, Connie. Also Mrs. Gertrude Lapierre's birthday will be on Friday (April 22). Have a very happy day, Mrs. Lapierre!

* * *

It was a disappointing turnout at our last recreation meeting, especially since it was concerning the summer program for the kids. It was voted not to go ahead with the summer program this year, due to obvious lack of interest. However, there will be money spent in the playground for equipment, such as swings, slides, a sand box and monkey bars. So hopefully when you take your children up to the park there will be something for them to do. I will keep you posted on the progress of this, (or better yet, come to our meetings and get it first hand).

* * *

Any girls or boys interested in playing soccer again this year, contact Michel Lacelle at 527-3027. Also anyone who is at all interested in helping Mike coach these teams, please give him a call.

* * *

Winston Van Putten is interested in starting up a baseball team for youngsters. Give Winston a call at 527-3473.

* * *

The last euchre at St. Anthony's there were 21 tables. Ladies winners were Gladys Barton, Ina Sproule, Onagh Ross. Mens winners were Remi Chartrand, Herbie O'Byrne and Denossey Decaire. Aurore Besner won the door prize and the dinner-for-2 was won by Bertha Lalonde. The 50/50 draw winners were Fern Theoret, Margaret Michaud, A. Cutts, R.J. MacPherson, Claire Van Putten, Ross Fraser, Dorothy McCormick and Elise Bourbonnais.

$1,000 REBATE
On All 1988 Nissan Pick-ups
Stanzas and Sentras

NEW 1988 NISSAN STANDARD TRUCK
From $7,995*



NEW 1988 NISSAN KING CAB DELUXE
From $9,988*



WARRANTY — 3 yrs/60,000 km bumper to bumper with no deductible
6 yrs/100,00 km powertrain with no deductible
*Price includes rebate, excludes freight, PDE, Prov. sales tax and licence
ASP ADDED SECURITY PLAN
NISSAN NISSAN
BATEMAN NISSAN
700 Rosemount Ave. Cornwall 933-7555
16-1c

SUNDAY CARPET SALE
SUNDAY, APRIL 24
VINYL & CARPET 5.98 per yd.
55 & 65 oz. CARPET 100% NYLON 15.95 sq. yd.
SELF STICK TILES .95 ea.
Closed Fri., April 22 at 4 p.m.
and all day Sat., April 23
OPEN SUNDAY, APRIL 24
10 a.m. to 5 p.m.
DISCOUNT CARPET SALES
421 Fourth St. W. Cornwall 938-0735
Refreshments
Free Delivery
Prof. Installers Available
VISA MasterCard

HOBBY FARMS and COUNTRY PROPERTIES Needed!!!

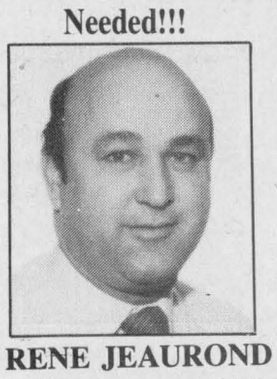

RENE JEAUROND
Sales Representative
Tel. (613) 525-3202
Pager: 525-1105
14-tf
R. Vaillancourt
REAL ESTATE - IMMEUBLES
TEL 613-525-3419 • ALEXANDRIA, ONT

Enjoy a
Candlestick Quality BUFFET
Every Thursday, Friday, Saturday and Sunday
from 4:30 p.m.



Buffet includes
Salad Bar or Caesar Salad
Roast Beef
Baked Ham
Turkey with stuffing
Ravioli
Baked Beans with Mustard
Filet of Sole
Mashed potatoes & vegetables
Variety of desserts
All you can eat - 10.95
Children under 12 — 4.95
Our regular menu is also available
The Candlestick Restaurant
RESERVATIONS 525-4191
McCormick Rd., 1/4 mile past the Golf Course, Alexandria

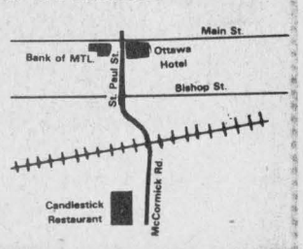

THE LANCASTER & DISTRICT CHAMBER OF COMMERCE
PRESENTS
"THE CHAMBER POT"



$500
to be drawn
Other prizes to be drawn
FRIDAY, APRIL 29
2 p.m. to 4 p.m.
at Curry Hill Lumber · Curry Hill, Ont.
Tickets available from the following Lancaster and District businesses.

AULD KIRKTOWN GIFT SHOP
South Lancaster
B. MUNRO FEED & FARM SUPPLY
Lancaster
ARMAND CHENIER EXCAVATING
Lancaster
SHEPP'S PROVISIONS
RR #1, Summerstown
ROGER MENARD GARAGE
Lancaster
CHEZ NORMANDE LANCASTER FLORIST
Lancaster
NO REGRETS RESTAURANT
Lancaster
THE BIG DIPPER
Lancaster
KORSCH INVESTMENT LTD.
South Lancaster
ZIGGY LOOS INC. MACHINISTS
RR #1, Williamstown
R & N BEAUPRE PETRO-CANADA
Lancaster
ST. PIERRE SHELL STATION
Lancaster
GLENGARRY TOLE ART
South Lancaster
LANCASTER PHARMACY
Lancaster
IMPALA MOTEL AND RESTAURANT
South Lancaster
ALAIN'S HAIR CRAFTERS
Lancaster
CURRY HILL LUMBER
Curry Hill
A.L. McDONALD GROCERY
Williamstown
ROB McINTOSH CHINA
South Lancaster

Classified Advertising

Coming Events

PLEASE reserve September 18, 1988 for Glen Sandfield Salad Tea and Fall Bake Sale. 16-1p

GLENGARRY OLD TIME FIDDLERS ASSOCIATION
presents its
SPRING DANCE
SATURDAY, MAY 14
at the
BONNIE GLEN, 9 p.m.
RED ROSE EXPRESS ORCHESTRA
also OLD TIME FIDDLERS
Admission $6 per person
Lunch Included
16-tf

GLEN ROBERTSON SOCIAL CENTRE
874-2227 525-3283
EVENTS
CLUB 65 - CARD PARTY
TUESDAY, APRIL 26
at 8 p.m.
* * *
Excellent Banquet Hall Facilities for weddings, mixed parties, social gatherings, etc.
Good dates still available for summer weddings, etc. 16-1c

WEDDING RECEPTION
in honor of
BERNADETTE DUBEAU
daughter of
Mrs. Florence Dubeau
and
RICHARD DEGUIRE
son of the late
Mr. & Mrs. Edmond Deguire
on
SATURDAY, APRIL 23
in
Alexandria
For information: call 525-3803
Everyone Welcome
15-2p

Wedding Reception
in honor of
REJEANNE ST. LOUIS
daughter of
Mr. & Mrs. Joseph St. Louis
and
GERRY PILON
son of
Mr. & Mrs. Arthur Pilon
Saturday, April 23
in Maxville
Music—Night Vision
Lunch served—everyone welcome
for more information call
525-1783
15-2p

Church Services

LOCHIEL REFORMED PRESBYTERIAN CHURCH
Lord's Day Service
11 a.m. and 8 p.m.
Bible School 10 a.m.
Wednesday 8 p.m.
Prayer & Bible Study
Tel. 874-2989 40-tf

UNITED CHURCH OF CANADA
Services of Worship
SUNDAY, APRIL 24
Alexandria — 9:30 a.m.
Dalhousie Mills — 11:15 a.m.
Glen Sandfield — 10:00 a.m.
East Hawkesbury — 11:00 a.m.
Rev. Colin and
Rev. Pat MacDonald
525-2858 16-1c

Alexandria Alliance Church
SUNDAY
9:45 a.m., Sunday School
11 a.m., Morning Worship
Harmony Glen School
Kincardine Street
WEDNESDAY, 8 p.m.
Prayer Meeting and Bible Study
23 Kenyon St. W.
A warm welcome awaits you
Pastor Tom Felts
525-4899 22-tf
Christian & Missionary Alliance Church

THE ANGLICAN CHURCH OF CANADA
ST. JOHN THE EVANGELIST
Lancaster, Ontario
(In Glengarry Provincial Park off South Service Road)
SUNDAYS
9:15 a.m. - Holy Eucharist
Sunday School & Nursery
THURSDAYS
10:00 a.m. - Holy Eucharist & Bible Study
Rector: The Rev. Roger Steinke
Ass't Priest: The Rev. Peter Crosby
ALEXANDRIA, ONT
(In the Winter Chapel at St. Finnan's Cathedral)
Sundays at 2:30 p.m.
HOLY EUCHARIST 41-tf

Coming Events

The Alexandria
CITIZENS AWARDS BANQUET
will be held
WED., MAY 4
at the Glengarry Sports Palace. Cocktails 6:30, dinner at 7. Admission is $16 each. Tickets available at town hall, The Bootique, Town and Country Flowers, GTL, La Fraternite (Mrs. Lucille Desjardins).

Association des
Scouts du Canada
Profits made for the
5e Sacré-Coeur Scouts
FUNDRAISING DANCE
Friday, April 22, 1988
Robin's Place, North Lancaster, Ont.
9:00 p.m.
Admission: $3.00 each
Music by Skylark
15-2p

Kenyon Township Hall
GREENFIELD RECREATION MEETING
ON
SUNDAY, MAY 1
at 2:00 p.m.
Election of Officers for 1988
Organization of Soccer Teams
Please attend
if Recreation is to survive
16-2c

MIXED PARTY
in honor of
GISELE
daughter of
Mr. & Mrs. Gerald Quenneville
and
SYLVAIN
son of
Mrs. Camille Bombardier
on
SATURDAY, APRIL 30
in Glen Walter
Music—Lunch
16-2p

MIXED PARTY
in honor of
JOCELYNE LACOMBE
daughter of
Mr. & Mrs. Real Lacombe
and
ROCH MENARD
son of
Mr. and Mrs. Edouard Menard
on
SATURDAY, APRIL 30th
at the
BONNIE GLEN
Music by Jake At Work
Everyone Welcome
16-2p

MARTINTOWN COMMUNITY CENTRE
BINGO
Monday, May 2
8 p.m.
Everyone Welcome
* * *
SPRING FUNDRAISING DANCE
Saturday, April 30
9 p.m. - 1 a.m.
Live entertainment by
BLACK WATER
Admission $4 per person
Proceeds for the Centre
* * *
Banquet hall available for rental
Tel. 528-4801
or 931-2069
16-1c

BONNIE GLEN
525-3078 or 525-2646
SUNDAY MAPLE BRUNCH
11 a.m to 1:30 p.m.
FINAL WEEKEND
Reservations Preferred!

SATURDAY, APRIL 23
SD&G Highland Dancing Association Spring Dance
Entertainment by Brigadoons and highland dancers
Lunch, Spot dance, Door prize
Admission $5 per person
Everyone Welcome

SATURDAY, APRIL 30
Mixed party in honor of Jocelyn Lacombe, daughter of Mr. & Mrs. Rheal Lacombe and Roch Menard, son of Mr. & Mrs. Edouard Menard. Music by Jake at Work
Everyone Welcome
16-1c

Coming Events

EUCHRE, Glen Sandfield, Wed., April 20, 8:15 p.m. Everyone welcome. "Please note date change." 16-1p

REGULAR meeting of the Glengarry Memorial Hospital Auxiliary will be held in the hospital cafeteria at 8 p.m., Wednesday, April 27. 16-1c

CHARLOTTENBURGH RECREATION CENTRE
* * *
BINGO
Every Tuesday
8 p.m.
Jackpot $250 guaranteed
Everyone welcome
* * *
Good Hall Rental Dates Available
347-2411
16-1c

HOBBY SHOW 1988
Highland District Girl Guides
on
Saturday, April 30
at
Elda Rouleau School
Alexandria
Viewing from 1:15 pm to 4 p.m.
Please show your support by attending this show
16-2c

Wedding Reception
in honor of
James & Heather MacEwen
on
Saturday, April 30, 1988
in Maxville
Music by Celtic Country
Everyone Welcome
For more information
call:
527-2003 or 525-2773
15-3c

SPRING DANCE
SD&G Highland Dancing Assoc.
Saturday, April 23
Bonnie Glen
featuring
The Brigadoons
and the
SD&G Highland Dancers
Tickets at door $5.00
Lunch—Spot Dances
Door Prize
16-1c

FRATERNITE ALEXANDRIA INC.
BINGO
EVERY FRIDAY
7:30 p.m.
JACKPOT $600
in 5 numbers
* * *
CARD PARTY
THURS., APRIL 21
8 p.m.
Lunch and Prizes
Everyone Welcome
* * *
DANCE
SAT., APRIL 23
Good music
Prizes & lunch
16-1c

GLENGARRY SPORTS PALACE
Tel. 525-3600
THURSDAY, APRIL 21
BINGO
8:00 p.m.
Jackpot $1,200
in 5 numbers
11 regular games at $25
3 regular games at $50
6 specials 50/50
1 Winner - Take-All
Proceeds to Jr. B Glens Hockey Team
Note: Bingo played on hard cards using chips
MINIMUM CHARGE $1.00
Reg. Cards 7 for $1.00
15 Cards for $2.00
Specials 7 for $1.00
15 Cards for $2.00
* * *
SUNDAY BINGO
Sunday, April 24
Starts 7:30 p.m.
14 games at $25
1 game at $250
6 games at 50/50
1 Winner Takes All
Proceeds to go to the ADMHA
Extra Cash Prizes

Coming Events

LADIES Aid of St. Andrew's Presbyterian Church in Avonmore invites everyone to a spring luncheon, bazaar and bake sale on Saturday, April 23, from 11 a.m. to 2 p.m., in the Senior Citizens' Room at the Avonmore Community Centre. Lunch $3. 16-1p

RECREATION MEETING
Due to lack of participation
at the
Greenfield Recreation Meeting
held on April 6th
it was postponed until
SUNDAY, MAY 1
at 2:00 p.m.
in Township Hall.
Residents interested in keeping recreation alive & forming soccer teams for the new season, please attend this meeting.
16-1c

WEDDING RECEPTION
in honor of
SHIRLEY DESCHAMPS
daughter of Mr./Mrs. Vital Deschamps
and
RICHARD LEROUX
son of Mr./Mrs. Lucien Leroux
SATURDAY, APRIL 30th
in Alexandria
Music by—Mystic
Lunch served Everyone welcome
for more information call
525-3488 or 525-3453
16-2p

MIXED PARTY
in honor of
EVELYN MACMILLAN
and
JEFF NEWTON
in
Vankleek Hill
on
SATURDAY, APRIL 30th
Lunch served
Everyone Welcome
16-2p

SPRING CPTA MEETING
Topic: French Immersion Update
Pros—Cons—Future
on
Wednesday, April 20th
at 7:30 p.m.
at
IONA ACADEMY GYMNASIUM
Guest: Mr. Gilles Metivier
Director of Education
and other guests from the school board
Refreshments Served !
16-1c

MARY KAY OPEN HOUSE
on
SATURDAY & SUNDAY
APRIL 30 & MAY 1st
FROM 10 A.M. TO 3 P.M.
at the home of Norma Westley
3 miles east of Lancaster
Your independant Beauty Consultant invites all her customers to see new spring glamour & Fathers Day & Mothers Day gifts.
For more information
Tel: 347-2675
16-2p

MAXVILLE & DISTRICT SPORTS COMPLEX
OSIE F. VILLENEUVE ARENA
FARM TRADE SHOW
Friday, April 22
10 a.m. — 10 p.m.
Over 50 exhibitors
Everyone welcome
* * *
WORKOUTS THAT WORK
Aerobic Classes
Tuesday and Thursday
7:30 to 8:30 p.m.
For information call
Susan Cloutier 524-5521
* * *
For information concerning our banquet hall facilities for weddings, mixed parties social gatherings, business meetings, etc., please call
527-5659
Let our experienced staff assist you with catering and entertainment suggestions

DEMOLITION DERBY
at
Maxville Fair
SAT. (night) MAY 28
Top Prize Money
Call Entries In Early
Limited Number
Phone Maxville
527-2003
15-5c

Coming Events

Crysler Volunteer Fire Assoc.
will sponsor an
ART SHOW AND SALE
By McCormick Studio Artists
in Crysler Community Centre
FRIDAY, APRIL 9, 6 to 9:30 p.m.
SAT., APRIL 30, 10 a.m. to 5 p.m.
SUN., MAY 1, 12 noon to 5 p.m.
Draw for Jean McCormick limited edition print value $250 on
SAT., APRIL 30, 2 p.m.
16-2c

MIXED PARTY
in honor of
TERESA
daughter of
Mr. & Mrs. Hubert Lapierre
and
REMI
son of
Mr. & Mrs. Elisée Ouellet
on
SATURDAY, APRIL 23
at Nativity Hall, Cornwall, Ont.
Orchestra Christopher Daniel
16-1p

Entertainment

CHEZ PAUL HOTEL
Dalhousie, Que.
ROCK'N ROLL
Dance
EVERY FRIDAY NIGHT
Music by
"Jake at Work"
Everyone Welcome
14-tf

ST. EUGENE HOTEL
St. Eugene, Ontario
FRIDAY & SATURDAY
APRIL 22 & 23
Entertainment by
ONE TRACK MIND
Everyone welcome 16-1c

KING EDWARD HOTEL
Apple Hill
featuring
Neil C Steele
Country Music
Saturday, April 23
9 p.m. - 1:00 a.m.
and
Sunday, April 24
4:00 p.m. - 11:00 p.m.
Sunday Supper
Roast Beef $5.00
Chip Stand Now Open
for the season
16-1c

Coming Events

RUMMAGE sale, Church on the Hill, Alexandria, Friday, April 29, 2 p.m.-7 p.m., Saturday, April 30, 9-12 noon. Household items, books, shoes, clothing. Coffee, doughnuts/muffins. 15-3p

ANNUAL Spring Sales Fair will be presented April 23 and 24 by the Glengarry Arts and Crafts Association at the Nor'Westers and Loyalist Museum in Williamstown. Decorative and useful hand crafted articles will be on display for admiration and for sale. This is an excellent opportunity to find that special gift for Mother's Day (May 8). Show hours: 10 a.m. to 5 p.m., both days. 15-2c

WELCOME to our Spring Bazaar and Tea, Glen Robertson Parish Hall, Saturday, April 30, 1 to 4 p.m. Draw for gas BBQ at 4 p.m. 15-3p

Births

McDONALD — Francine and Archie are proud to announce the arrival of their newly adopted son, born of Somalian parents on Monday, March 7, 1988. Philippe is a brother for Elizabeth. Proud grandparents are Mr. and Mrs. Edwin McDonald of Alexandria and Mr. and Mrs. Raymond Rochon also of Alexandria.

SIMMONS — To Arleigh-Ann (nee Benn) wife of Donald L. Simmons a son, at St. Michaels Hospital, Toronto on April 14, 1988. Proud first-time grandparents are Mrs. Leslie G. Simmons and Mr. and Mrs. Ronald J. Benn.

LEVAC — Pierre and Christine (nee Welcher) are pleased to announce the arrival of their first child, a boy Andrew, 9 pounds 10 ounces on Wednesday, April 13, 1988 at Hotel Dieu Hospital, Cornwall. Proud grandparents are Mr. and Mrs. Claude Levac of Alexandria and Mr. and Mrs. Jackie Welcher of Bainsville.

Cards of Thanks

BARKER — I would like to thank the staff of Glengarry Memorial Hospital for a most enjoyable retirement party, the gifts and cards received. Special thanks to Dr. Roman for music supplied. This kindness will always be remembered.
—Hazel Barker. 16-1p

CUMMINGS — I wish to thank all those who were kind at the time of the death of my daughter, Loretta Cummings. These include Father Lefebvre, Sister Gertrude, the organist, the altar boys and all those who sent mass cards.
—Charlotte Ann Michaud. 16-1p

MacKINNON — A sincere thank you to our family and friends who organized our anniversary party. And to all the entertainers, the Brigadoons, the MacCulloch Dancers, the Old Time Fiddlers Association musicians, the pipers and drummer, the ladies in the kitchen, and to all who attended or sent cards and gifts, all of which contributed to a most memorable occasion.
—Joyce and Leslie, Dunvegan, Ont. 16-1p

LALONDE — I would like to thank my family, relatives and friends for visits, cards, flowers, gifts and telephone calls while I was a patient at Hotel Dieu Hospital. Special thanks to Dr. McLean, Carol McDonald, Ministers and nurses. Everyone was so kind to me.
—Aline Lalonde. 16-1p

DUVAL—OUIMET — We would like to thank all our relatives and friends who organized and attended our mixed party.
—Guylaine and Daniel. 16-1p

G.A.M.R. INC.
Recreation & Leisure Committee would like to thank the following volunteers for assisting in the marking at our Annual Bowling Tournament, which was held on
Saturday, April 9th.
Maurice Arsenault, Eugene O'Connell, Ubald Poirier, Mathieu Charlebois, Vivian Menard, Chantal Rochon, Rachel Goulet, Darlene Flaro, Donna Flaro, Raymonde Menard and Sophie Lauzon.
16-1c

CLASSIFIED

Only $3.30

(20 words)
2nd week 50¢ less
RATES

General Classified—$3.30 for 20 words, plus .10 for each additional word.

Births, Found, Weddings, Graduations, Anniversaries (50th and over) will be accepted free, with picture.

Classified Display—36¢ per agate line. We reserve the right to place all advertising under the appropriate classifications.

Box Numbers—$5.00 per week (includes Box), c/o The Glengarry News, Box 10, Alexandria, Ontario K0C 1A0.

Deadline for advertising: Monday, 3 p.m.

ALL ADS MUST BE PAID FOR IN ADVANCE

Cards of Thanks

LORTIE — The family of the late Priva Lortie would like to thank Dr. Nadeau, Dr. De Young and Dr. Batz for the care given to our father during his illness at the Hotel Dieu Hospital. Special thanks to the personnel of the Hotel Dieu Hospital. We would also like to thank relatives, friends and neighbors for floral tributes, sympathy and mass cards and donations to charities at the time of our father's death. This will always be remembered.
—The Lortie family. 16-1p

CURRAN — I would like to express my sincere gratitude to my family, neighbors and friends for their visits, gifts, cards and flowers following my December 15 accident. The many phone calls concerning my progress have been greatly appreciated. Special thanks to Dr. Puranik who with care and patience was able to save my knee, and to Dr. Reens and the therapy staff at the MacDonell Memorial Hospital who have taught me to walk again. My appreciation goes to the nursing staff at the Hotel Dieu Hospital for their excellent care both in the intensive care unit and the third floor south. Also, thanks to the Rev. C. Evans who visited me weekly at both hospitals. A very special thanks to Robin and Don Thomson who visited the farm almost daily and along with my wife and son Robert, kept everything running smoothly. Thank you all. Your thoughtfulness will always be remembered.
—Thomas Curran. 16-1p

SPROULE — I would like to thank my neighbors, friends and relatives for their many acts of kindness during the recent loss of my brother, Cecil Sproule. Thank you for the flowers, donations to the Heart Fund, sympathy cards, food brought to my home and the support given to me was greatly appreciated. Thanks to John Simpson and to the Munro Funeral Home, Maxville and the pallbearers. Also thanks to the doctors and nurses at the General Hospital, Cornwall.
Christena Robertson. 16-1p

LEDUC — I wish to thank everyone for visits, cards and flowers while I was a patient at Hotel Dieu Hospital.
—Harvey Leduc,
Alexandria. 16-1p

In Memoriam

LAPERLE — In loving memory of a dear husband Chummy, who passed away April 24, 1983.
Fondly loved and deeply mourned,
Heart of my heart, I miss you so;
Often my darling, my tears will flow;
Dimming your picture wherever I go;
'Tis sad but true, I will abide
Until some day we'll be side by side.
—Your wife, Laurette. 16-1p

PAQUETTE — In loving memory of a dear husband Henry who passed away April 22, 1987.
Each time I see your picture,
You seem to smile and say,
Don't cry, I'm only sleeping
We'll meet again some day.
And when I'm sad, and lonely,
And everything goes wrong,
I hear you whisper softly,
Cheer up and carry on.
Looking back with memories
Upon the path you trod,
I bless the hours I had with you,
And leave the rest with God.
—Always in my thoughts,Gilberte Paquette. 17-1p



Laporte (nee St. Denis) In loving memory of a dear daughter, Monique and granddaughter Suzana who died accidentally April 22, 1978. Sadly missed by Mom & Dad, Henry, Yvonne & family. 16-1p

Articles for Sale

WHITE PINE LUMBER
Rough and Dressed
Quality Pine
Solid Pine Doors,
Panelling and Mouldings
(non jointed)
Top quality kiln dried
hardwood oak, birch,
maple and cherry
Select cedar panelling
and decking
Ken Alexander
525-3040
34-tf

LANCASTER FLEA MARKET
Re-Opening April 23 & 24
for the '88 season
Best Prices Around For
New Furniture, Colonial Dining Room Sets, Corner Cabinets, Sideboards, Dropleaf Tables, Day Beds, Sofas, Hide-A-Beds, Wicker Dining Room & Living Room Sets.
Used Furniture & Appliances of all types.
Antiques, Picture Frames, Dishes, Ten pce. Dining room Sets.
Drop by
for the Best Deals in Town
Something for Everyone
Dealers Welcome
Call now for the Best Spots
Low Rates
347-3468
16-3c

Cards of Thanks

GRAY — I would like to thank family and friends for visits, flowers, cards, and gifts, I received while a patient at Glengarry Memorial Hospital. A very special thanks to Dr. Roman and nursing staff.
—Jane Gray. 16-1p

Lost—Found

LOST: small Siamese X Burmese cat; looks like a Siamese with blue eyes. Wandered off a week ago. Please phone 525-3716. 16-1p

LOST: small dog in area of Power Dam and Airport road, white and tan, male, neutered. Family heart broken. Tel. 874-2144. Reward. 16-1p

Misc. Sales

YARD SALE
Saturday & Sunday
APRIL 23 & 24
in
Dalkeith
Household items
and many other
good articles
16-1p

Articles for Sale

COFFEE table, 54'' long with three compartments, like new, $50. Tel. 347-7532 after 5 p.m. 16-1p

FINDLAY oval kitchen stove, mint condition. Tel. after 5 p.m., 528-4717. 16-2p

CAMPER trailer TV antenna, barn ventilation fan with humidistat control, electronic bug light. Tel. 527-2809 after 4:30 p.m., 525-3283 9 to 4. 16-1c

5 h.p. garden tiller, $250. Tel. 347-3484.16-1p

ATTENTION tree-planters, we have all your needs in ideal clothing, footwear, tents, mosquito gear, etc. Glengarry Surplus, open seven days till sundown, Tel. 525-3864. 16-3p

SPRING package deal, windsurfer, wetsuit, lifejacket with mistral harness shoes, cart and books. Would take small boat trailer for 12' or 14' boat in exchange. After 5 p.m., Tel. 525-3850. 16-2p

FOR sale: 10 cu. ft. Roy refrigerator, good condition. Tel. 874-2989. 16-1p

WINDOWS and doors for sale, various sizes. Tel. 525-2285. 16-1p

CLOTHING for sale, in good condition, 25c and 50c each, Saturday, April 23 from 10 a.m. to 4 p.m. at 179 Dominion St. South, Alexandria. 16-1p

2 freezers, one apartment size; 1 rangette; also 30'' electric stove. No reasonable offer will be refused. Call after 5 p.m., 347-3204. 16-1p

TENT, canvas with bottom, 4 1/2 side 6 1/2 centre with canopy and Coleman stove. $75 firm. Tel. 525-3260. 16-1c

HARDWOOD / FLOORING
CABINET / DOORS
KILN DRIED / LUMBER
SOURCE WOOD
PRODUCTS LTD.
CORNWALL
932-5300
10-26c

LIQUIDATION SALE
on all
FISHING GEAR
Everything Must Go!
Boats, Oars, Outboard Motors
4 hp $400, 6 hp $400, 7 1/2 hp $700
Can be seen Sat. & Sun.
8 a.m. to 5 p.m.
Fishing gear can be seen from
6 p.m. to 8 p.m.
Henri Pilon, 204 Chemin de Lanse
Rigeau, Qué. J0P 1P0—514-451-5534
16-4p

19' Holiday Camper
on tandems, in mint condition
4-burner stove with oven and fan, sink, fridge, heater, bathroom with shower, table sits 4 to 6, sleeps 6 comfortably, lots of storage space, runs on electric, propane or battery.
Many more extras.
Tel. 525-3303
15-n/c

GAS TANKS
for
Cars and light Trucks
Reconditioned with
Warranty
Available now at
ASP
431 Main St., South
Alexandria
525-3620
40-tf

R. McLAUGHLIN ANTIQUES
We have re-opened for the 1988 season.
All types of antiques, good used furniture, glass, etc.
Everyday Is Sale Day
Visit us soon
Monday to Saturday, 9 to 5
Sunday, Noon to 5
Hwy. 34, 1/4 mile North of Lancaster Village
347-3468
Watch for the re-opening of the Lancaster Flea Market
13-4c

Articles for Sale

CAST iron bath tub on legs for sale. Tel. 527-3390. 16-1p

TRUCK cap, fiberglass, fits full size pickup truck, sliding front and side windows. $250. Tel. 525-1303 after 6 p.m. 16-1p

APRIL showers bring May flowers — to arrange in stoneware vases handmade at the Apple Hill Pottery, south and west of Apple Hill. Tel. 528-4329. 16-1p

SHOW gun antenna for TV, like new, worth $169 for $100. Tel. 678-2116. 16-1p

BEDROOM set, washer and dryer, Singer sewing machine. Tel. 527-5776. 16-2p

FOR sale: new and used lumber and building material, concrete reinforcing mesh, bath tubs, air conditioners, trim, windows, doors, 4'' land tile, steel I beam, fireplace insert, aluminum siding, electrical wiring, etc. Tel. 874-2018 after 4 p.m. 16-4p

FURNITURE, bench saw, bicycles, china cabinets, baby necessities, footwear, clothing, box stove, curtains, fabric, wool, new and used. Comptoire Populaire, 100 St. James St., Alexandria, Tel. 525-3445. 11-6p

IMPORTED top quality upholstery, drapery and slip cover fabric, $5 to $25 per yard. Sandown, 678-2013, St. Bernardin. 15-4p

BEGINNERS and camper's special: hard camper for sale, Glenelle 1966, 18-ft., sleeps 6, fridge, toilet, etc.; very clean, very good condition, price $2,000. Tel. 525-4355 or 2069, 124B Main Street South, Alexandria. 15-2p

ELECTRIC countertop cream separator, $100. Tel. 538-2325. 15-2p

2 beehives, honey extractor 4 frame with motor, electric uncapping knife, smoker and tools, $300. Tel. 538-2325. 15-2p

BABY crib and mattress, 5-drawer dresser white, changing table, car bed, car seat; dark pine headboard-rail for single bed. All in good condition. Tel. 538-2897 anytime. 15-3p

Vehicles for Sale

GLENGARRY
FORD - MERCURY
ALEXANDRIA, ONT.
Hwy. 34, Alexandria
Where You, The Customer, Are Always No. 1
525-3760
12 or 24 months
Warranty available

1986 LINCOLN TOWN CAR
Fully Loaded, low miles

1988 MONTE CARLO SS, 2-dr., loaded, 5,000 km
1987 TEMPO, 4-dr., auto., PS & PB, air, low miles
1987 TRACER, 2-dr., 4-speed manual, radio, low miles
1986 OLDS CIERRA BROUGHAM, 4-dr., low mileage, well equipped, extra, extra clean
1986 MUSTANG GT, 2-dr., hatchback, high performance, 5-speed, floor shift, low miles
1986 TOPAZ GS, 4-dr., 5-speed, loaded, low miles
1985 CHEV Caprice, 2-dr., auto, PS & PB, V-8, AM/FM, only 40,000 mi.
1984 DODGE OMNI, 4-dr., 4-cyl., man., clean car
1984 PONTIAC 6000, 4-dr., well equipped
1984 OLDS CUTLASS CIERRA BROUGHAM, 4-dr., well equipped
1984 BUICK SKYHAWK, 4-dr., 4-cyl., auto., PS & PB, many extras
1984 TOPAZ, 4-dr., 5-speed, PS & PB, low miles
1984 OLDS Cutlass Supreme, 4-dr., loaded. Excellent condition
1983 RENAULT-5 GT, 2-dr., 5-speed
1983 PONTIAC FIRENZA, 2-dr., hatchback, manual, sporty
1983 COUGAR, 2 dr., 6-cyl., auto., PS & PB, nice clean car
1983 MERCURY MARQUIS LS, 4-dr., auto, PS & PB, fully equipped
1982 BUICK LESABRE, 4-dr., loaded
1982 LYNX, 4-dr., auto., radio
1982 CAPRI RS, 2 dr., hatchback, many extras, mint
1982 FORD ESCORT, 2 dr., auto., radio

—TRUCKS—
1986 FORD F-150 XL 1/2 ton pick-up, auto., PS & PB, low miles
1985 FORD CARGO VAN, 3/4 ton, auto, low miles
1984 DATSUN 1/2 ton pick-up, diesel
1981 FORD BRONCO 4x4, 6-cyl., standard
1981 GMC pick-up, 6 cyl., man., 60,000 km.
1979 FORD 3/4-ton pick-up, tough and ready-to-roll
1979 CHEV 1/2 ton, full size, pick-up, only 56,000 km, auto., V-8
1976 JEEP 1/2 ton, 4x4, pick-up, auto., PS & PB, radio

Many more to choose from

MANY ''AS IS'' UNITS
Monday to Fri.
8 - 8 p.m.
Sat. 9 - 3 p.m.
Where You, The Customer, Are Always No. 1

GLENGARRY
FORD - MERCURY
ALEXANDRIA, ONT.

Articles for Sale

MAHOGANY parlor table with copper lions feet, double door wardrobe (armoire), 2 bar stools 18'' high, like new. Tel. 527-5245.15-3p

WANTED: sawmill, relatively small (for 1-man operation), reasonably priced. Tel. 346-5574. 15-2p

WASHER and dryer, Maytag, green color. Call after 5 p.m., 347-7214. 15-2p

SMALL utility trailer completely reinforced, $250 or best offer. Tel. 525-2925. 15-2p

COKE machine, used hot water tank, 12' boat, compressor with tank, 30'' metal roller, EMT pipe bender, arc welder, two 10'' H beams 42' long; 79 Elan skidoo. Tel. 525-2493. 15-2p

PIANOS! Selection of beautifully restored and reconditioned pianos from $988. Delivery included within 100 km. Service guaranteed. Al's Piano Shop, Tel. (613) 932-1825. 15-tf

Vehicles for Sale

1984 Suzuki Tempter 650, like new. Tel. 525-3414. 14-3p

1979 Lincoln Town Car, 4-dr., 75,000 km, guaranteed and safetied, excellent condition, asking $8,500. Tel. 525-2840. 15-2c

FOR sale: 1982 Magna V45 Honda 750, good condition. Call after 6, 874-2545. 15-2p

1979 Monza, auto., V-6, low mileage, new paint, new muffler, new tires. Tel. 525-2368.

USED VEHICLES
CARS & LIGHT TRUCKS
1983 Nissan Stanza, 2-dr., 5-speed, man., PS & PB, AM/FM, very clean
1979 Pontiac Lemans station-wagon, auto., PS & PB
TRUCKS
1987 GMC 1/2 ton, short box PS&PB, only 10,000 km
1985 FORD F-150, 6 cyl., auto., low miles, very clean
1983 Ford Ranger Pick-up, standard, PS & PB with cap, safety
1980 GM 1/2 ton pick-up, 6-cyl., standard, PS, air
1979 Chev Pick-up, 305, auto.

SPECIALS
1984 PLYMOUTH RELIANT 4-dr., auto., PS & PB, AM/FM, low miles safetied $4,595

1—Holiday 19 ft. camper, sleeps 6, all equipped
1—Terry Camper, 22 ft. sleeps 6, all equipped with awning

TROTTIER
SALE CENTRE
525-1925
after 6 p.m.
Bob-525-3053 Fern-525-2727
Hwy. 34, South Alexandria

CHEV - OLDS
TITLEY
ALEXANDRIA, ONT.
GREAT SAVINGS
1987 Chev Cavalier, 4-dr., auto., PS & PB, air, low miles
1987 Corvette, fully loaded
1987 Olds 98 (demo), fully loaded, no reasonable offer refused
1987 Camaro Sport Coupe, auto., PS & PB, only 17,000 km
1987 Celebrity Eurosport, 4-dr., auto., PS & PB, AM/FM only 20,000 km
1987 Celebrity, 4-dr., auto., PS & PB, AM/FM only 14,000 km
1987 Chev Sprint Turbo, 2-dr., 5-spd., 13,000 km
1986 Ford Mustang, auto., PS & PB, AM/FM, low miles SOLD
1986 Celebrity, 4-dr., Eurosport, auto, PS & PB, AM/FM
1985 Chevette, 2-dr., auto., AM/FM radio, only 38,000 km
1985 Celebrity stationwagon, auto., PS & PB
1984 Camaro Z-28, PS & PB, 5-spd. man., only 57,000 km
1984 Acadian, 4-dr., only 68,000 km
1984 Acadian, 4 dr., auto, radio
1984 Pontiac 6000 LE, 4-dr., fully loaded
1983 Olds Cutlass Supreme Brougham 2-dr., loaded with air
1983 Chev Citation, 4-dr., 2-tone, V-6, aut SOLD
1983 Celebrity, 4-dr., auto., V-6, PS & PB, 2-tone
1982 Chev Caprice, 4-dr., loaded with air, SOLD e, sharp car
1982 Toyota Tercel, 4-dr., auto
1980 Olds Delta 88, 4-dr., PS & PB, well equ SOLD
1979 Buick Regal, 2-dr., auto., PS & PB SOLD

TRUCKS
1987 S-10 pick-up, V-6, auto., PS & PB, only SOLD km
1987 Chev Hi-cube van, 14' box, V-8, auto.,
1986 GMC S-15, 2-tone, PS & PB, V-6
1986 Chev cargo-van, 3/4 ton, V-8, auto
1986 Chev Van, customized, raised roof, loaded
1981 Chev cab & chassis, 1 ton, dual wheels, 14 ft. box., V-8, manual
1979 Ford Van customized, clean, like new, only 60,000 mi.
OTHER VEHICLES
TO CHOOSE FROM
WE BUY CARS AND
TRUCKS FOR CASH
525-1480 or 347-2436
525-3035
(used car lot)

Vehicles for Sale

FORD T-bird '77, in good condition, 4 new tires, as is $600. Tel. 525-1328. 16-1p

HONDA custom 1981 4-cylinder, low mileage, 650 cc, windshield, crash bar and back rest. Tel. 525-3294. 16-2p

HONDA 1984 ATC 125M electric start, Hi-Lo range, barely used. Excellent condition, $850. Call after 4 p.m., Tel. 525-1683.16-1p

FOR sale: 85 B.M.W. ''G.80.S'' 800 cc ''Enduro.'' Serious inquiries only! 78 Yamaha ''TY'' 175 cc ''Trials.'' Contact Rod after 8 p.m. at 525-1341. 16-2p

70 red Corvette Sting Ray, $8,000, new paint job; 70 Mustang-Mack 1, $3,000, new paint job. Apply 80 Lefebvre Ave., Cornwall or 932-9704. 16-2p

HONDA XL-80 on-off road bike, good condition, $550. Tel. 525-3504 after 4 p.m.16-2p

1981 Ford LTD Crown Victoria, mileage 84900.7, excellent condition. Tel. 933-9215. 16-2p

1981 Honda 650 custom, only 4,500 km, matching saddlebags, $1,400. Tel. 525-3396.16-2p

1986 Buick Regal V-8 auto. with O.D., 30,000 km, P.S., P.B., P.W., P. trunk, AM/FM cassette 4 speaker system, reclining bucket seats, locking wire wheel covers, $14,000. Tel. 347-2170, Williamstown.16-1p

1980 Chev Impala, 4-door, saftied, $1,500. 1980 Honda, 4-door standard, certified, $1,700. 1954 Meteor, all original, low mileage, 2-door, $3,500. Tel.525-4401. 16-1p

1983 Dodge Ram 50 pickup, 4 cylinder, 54,000 km. Very good condition, $4,200 or best offer. Tel. 937-0223. 16-2p

Riverview Dodge Dodge Trucks CHRYSLER
DODGE CHRYSLER
Used Car Savings on our ALEXANDRIA LOT

'88 DODGE Colt 'E', 2-dr., hatchback, 5-speed man., AM/FM radio, low miles
'87 OMNI, 4-dr., hatchback, 5-speed man., AM/FM cassette
'86 PONTIAC ACADIAN, 4 dr., auto, P.S., AM/FM radio
'85 HYUNDAI Pony, 4-dr., 5-speed man., AM/FM cassette
'83 PLYMOUTH CARAVELLE salon, 4-dr., auto., PS & PB, AM/FM radio, low, low miles
'83 BUICK SKYLARK, 4-dr., fully loaded with air
'83 BUICK CENTURY, 2 dr., auto., PS & PB, AM/FM Stereo with cassette
'82 CHRYSLER CORDOBA, 2 dr., auto, PS & PB, AM/FM radio, 1/2 vinyl roof
'78 CHRYSLER LEBARON, 4-dr., auto., PS & PB, AM/FM radio

TRUCKS
'86 FORD F-150 1/2 ton pick-up, PS & PB, radio
'85 CARAVAN SE, 7 passenger, air, auto., PS & PB, AM/FM cassette
'85 DODGE Mini-Van, auto., PS & PB, AM/FM stereo
'84 DODGE D-100 PICKUP, auto., PS & PB, 6-cyl., 52,000 mi.
'79 DODGE VAN customized, auto., PS & PB.

Riverview Dodge Dodge Trucks CHRYSLER
DODGE CHRYSLER LTD.
Main St., South
Alexandria, Ont.
525-4760 or 347-3723

Vehicles for Sale

1980 Kawasaki 440 LTD, mint condition. Call after 6 p.m., ask for Jacques, 525-2837.15-2p

1984 Acadian, 4-door, automatic, 4-cylinder, very clean, saftied, $3,800 or best offer. Tel. 347-7784. 16-2p

1980 Buick Century, air conditioned, cruise control, A-1 condition, asking $3,500 or best offer. Tel. 347-2675. 16-2p

1985 Hond a Shadow, 500cc, 4,000 km., mint condition. Tel. 347-7701. 16-2p

1976 Monte Carlo, blue, V-8, automatic transmission, 2-door, for sale as is. Also, 4 mag wheels $15. Keystone Klassic very good condition, for more information call 525-4269 after 5:30 p.m. 16-3p

VAN 1986 Chevrolet Beauville, 12 passenger, all-purpose vehicle, well equippeed, excellent condition. Tel. 347-7254. 16-2p

1978 Ford Thunderbird car, in good condition. Tel. 528-4347 16-2p

MAZDA 626LX 1984, all equipped, 5-speed standard, $7,500; Toyota pickup LBX 1975, 4-speed, good condition, $750. Tel. 874-2308, 874-2500. 16-1p

1986 Chev Celebrity Eurosport, auto. transmission, PS&PB, air cond., AM/FM cassette, cruise control, tilt steering, power windows, power locks, 36,000 km, saftied. Tel. 525-1330. 16-1c

1978 Ford Bobcat, 4-speed, very good running condition. Best offer. Tel. 525-3745.16-1p

1973 Volkswagon, 1976 3/4 ton pickup. Tel. 527-5776. 16-2p

Marine

EVINRUDE motor, 35 h.p., electric start; also 14' fibreglass boat with trailer, asking $1,000. Tel. 347-7127. 15-2p

8-ft. fibreglass boat with 2 h.p. Mariner motor. Tel. 347-2352. 15-2p

OUTBOARD motor 9.8 Mercury for sale, 1975, excellent condition, $550. Tel. 674-2955. 16-2p

14-ft. fibreglass boat with 1957—10 h.p. Johnson with trailer. Best offer. Tel. 525-2390 after 6 p.m. 16-2p

16' Princecraft aluminum boat 6' beam steering and seats. Ideal to convert to bass boat. Includes tilt trailer. Tel. 525-3419. 16-1c

dan's place MARINA
BOATS
MOTORS
TRAILERS
WANTED FOR RESALE
Leave your unit with us. We will evaluate it, at a fair market value, and sell it for you on commission. We must see the unit here to evaluate it.
Our Service Dept. & Marina
Open 7 days a week
8 a.m. to 7 p.m.
DEALER FOR
Johnson
OUTBOARD MOTORS
EZ LOADER
BOAT TRAILERS
DORAL
BOATS
South Lancaster, Ontario
613-347-2098
15-3c

Vehicles for Sale

Roy's GARAGE (Green Valley) LTD.
PONTIAC
BUICK
Cadillac
GMC Trucks
GREEN VALLEY, ONT. 525-2300
(Cornwall Area) 347-7312

USED CAR CLEAR-OUT SPECIAL

UNDER $1,000.00 (as is)
1982 RENAULT, 4-cyl., 5-speed, #8-319A $ 282

UNDER $1,500.00 (as is)
1979 PONTIAC Lemans 2-dr., auto, PS & PB #7-510A $1,279
1979 CHEV Caprice, 4-dr., all equipped, with air, #8-300B$1,490

UNDER $2,000.00 (as is)
1982 DODGE ARIES, 4-cyl., 4-spd., PS & PB, #8-254B $1,579
1983 FORD Fairmont, 4-dr., 6-cyl., auto., #6-011A $1,953
1981 MERCURY Capri, 2-dr., 4-cyl., 4-spd., #8-258B $1,981

UNDER $3,000.00 with Safety
Also available as-is at even Greater Savings
1981 BUICK Skylark Limited, 4-dr., 6-cyl., auto., PS & PB #7-338B$2,980
1982 PLYMOUTH Reliant 'K', 4-dr., 2.2 litre, auto., #7-230A$2982

THIS WEEK'S SPECIAL
1984 PONTIAC SUNBIRD STATIONWAGON
4-dr., auto., PS & PB,
radio, with safety #8-175B only
$4,444
Late-Model Used Units
from 1981 to 1987
Choose from 43 Passenger Cars
and Light Duty Trucks

Real Estate

HOUSE wanted to buy, country location, near Williamstown, Martintown, Lancaster, east or northeast of Cornwall, large kitchen, 3-4 bedrooms, garage. Modern or renovated. Large lot or acreage. Private. Apply to P.O. Box 1756, Cornwall, Ont. K6H 5V7 or Tel. 933-3457. 16-2p

DUNVEGAN Area. Secluded, fully equipped executive home on 85 acre property 3 miles from 417 off paved county road, 3200 sq. ft., 3-bedrooms, 2 full bathrooms, double car garage, fully airconditioned with heat pump. Many luxurious features such as separate sewing, family and sun rooms. Lawn and grounds equipment included. For further information, call 527-2850 after 6 p.m. 16-2c

ALEXANDRIA hobby farm near Ontario border, 100 acres, 3-bedroom bungalow, new 36'x72' machine shed; 40'x60' barn, ideal for workshop. Tel. 613-525-2716. 15-4p

SUMMER cottage for sale, location Loch Garry, 3 bedrooms, porch, hot water. Tel. 514-748-7061. 16-4p

PRIVATE sale, St. Raphael's east, 2-bedroom bungalow, very well kept, 900 sq. ft., lot size 147'x295', surrounded by cedars, 45 minutes from Montreal. Tel. 347-3752. 16-2p

Custom Fort-Like Built
3-year-old, 2,000 sq. ft.
BRICK RAISED
BUNGALOW
3 bedrooms, 2 bathrooms
sauna bath,
triple glazed windows
large sunken living room
with cathedral ceilings
new deck
Circular paved drive
and much more, $89,000
528-4703, Martintown area
16-2p

3-bedroom house
asking $79,500
1 1/2 bath, living and dining room with fireplace, modern kitchen and dinette.

Lots of closets and family room with southern exposure, full basement.

Well maintained yard and garden space, vinyl siding. Must see to appreciate.

Tel. 527-2843
16-2p

MOBILE HOMES FOR SALE

DOMINION ST., ALEXANDRIA 14×68 mobile home, electric heat, CSA approved, excellent condition, small shed and T.V. antenna.

JUST ARRIVED - Construction: 2x10 floor joists, 2x6 walls, carpet throughout, oak kitchen cabinets, gyproc walls, asphalt shingle roof, cathedral ceiling, to be set up on your lot.

SET UP in the park, 14x68, 3 bedroom, T.V. antenna, small shed, other C.S.A. approved, available April 1/88. 1987 model just like new. SOLD

This one is new too — 14x68, 3 bedroom, cathedral ceiling in kitchen and living room, gyproc walls. To be set up on your lot. SOLD

SET UP in the park, 14x68, electric heated, T.V. antenna, small shed, C.S.A. approved, available July 1/88.

Previously owned 1976 Atco, 14x68, 3 bedroom, good condition. Delivery & set-up on your lot, under 20's. SOLD

REAL'S MOBILE HOME CENTER LTD.

Highway 34 Green Valley 14-tf Tel. 525-1555

M. JEAN
CAMERON
REAL ESTATE LTD. REALTOR

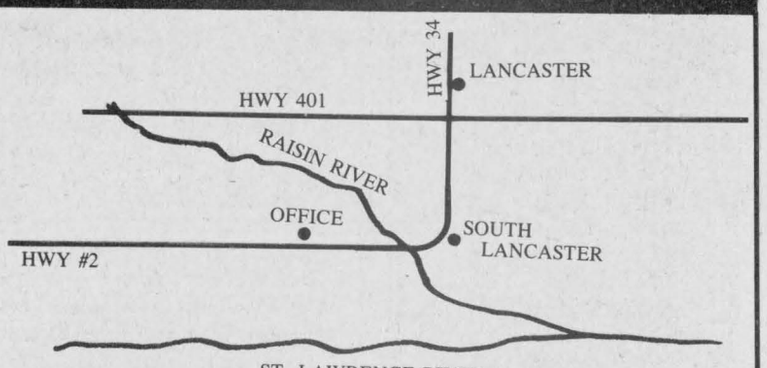



PRICE REDUCED
MARTINTOWN VILLAGE: Magnificent older home with plenty of character, 2 storeys, 4 bedrooms, large lot 158'×160'. MLS
6 ACRE HIGH BUILDING LOT on Johnson Road in Williamstown area. Survey will be completed at vendor's expense.

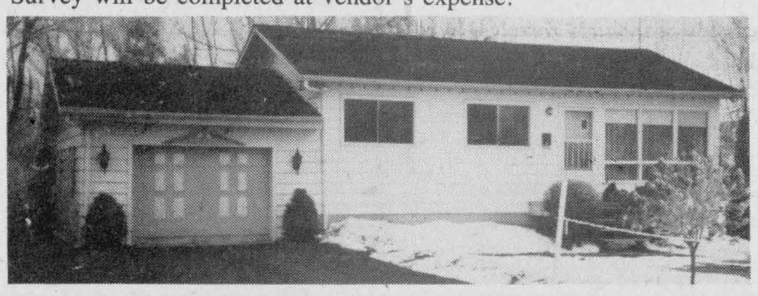

PRICE REDUCED: BISHOPS POINT, excellent 3 bedroom bungalow with good furniture, 14' fiberglass boat, 35 hp Mercury motor, riding lawn mower, 100'x127' lot, $66,700 MLS. Call Bill Wereley.

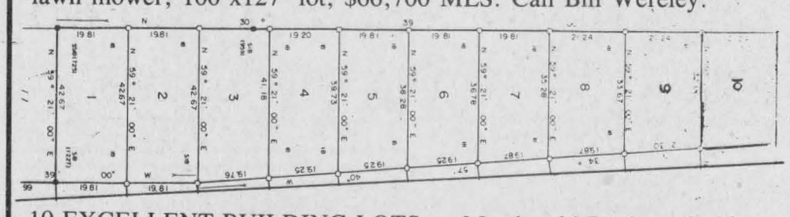

10 EXCELLENT BUILDING LOTS on Macdonald Boulevard, Alexandria (Cedar Hill Subdivision). $22,000 to $26,000. M.L.S. All measurements are metric.

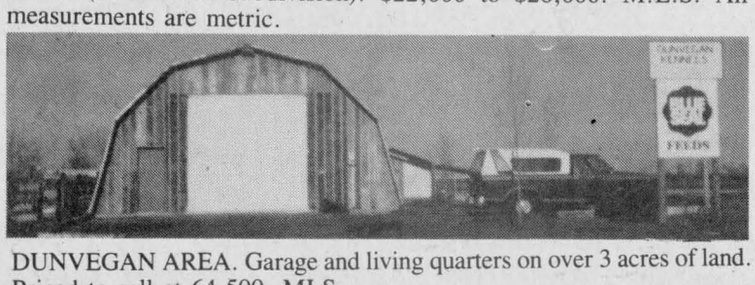

DUNVEGAN AREA. Garage and living quarters on over 3 acres of land. Priced to sell at 64,500. MLS

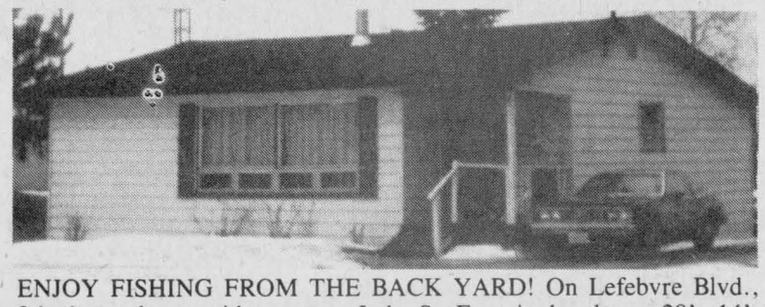

ENJOY FISHING FROM THE BACK YARD! On Lefebvre Blvd., 3-bedroom home with access to Lake St. Francis, boathouse 29'x 14', boat and motor included. Priced right at $59,000. M.L.S. Call Diane Chrétien, sales rep. for Cameron's Real Estate Ltd. Office 347-2215 or res. 347-3726.



LANCASTER VILLAGE. Three bedroom home, finished basement, located on North Beach St. Priced at $85,000. MLS. Call Diane for more info.

RUN TO THE ONE WHO PUTS YOU #1
OFFICE 347-2215

Stan MacIntosh, Williamstown, 347-2813
Bill Wereley, - Alexandria -, 525-2052
Andy Menard, South Lancaster, 347-2522
Diane Chretien — 347-3726

Independent member of
the Canada Trust Franchise

MARIE LAMOUREUX
REAL ESTATE inc.
678-2363
115 Main St., Vankleek Hill, Ont.



PEARL ROAD: Victorian style home offers charm and character with its original beams and pine floors, 4 bedrooms, formal dining room, equipped kitchen with Jenn-Air, wall oven, dishwasher, pine cupboards. Also a fireplace and a woodstove. Nice landscaped 1.62-acre lot. All this at a reduced price. Call now for an appointment. M.L.S. 50-030. Marie Lamoureux, 678-2493 or 678-2363.

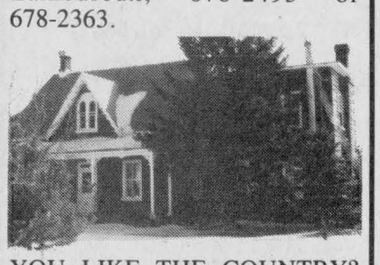

YOU LIKE THE COUNTRY? This house is for you! All restored 4-bedroom house, pine floors, bright kitchen, separate dining room, woodstove. A lot of space for the kids to play outside with a 2.21-acre lot. You'll love it! Call before it's too late. M.L.S. 50-046. Marie Lamoureux, 678-2493 or 678-2363.



VANKLEEK HILL: Bungalow 3+1 bedrooms, fully finished basement with woodstove, nice landscaped lot. Very bright and clean house. Waiting for your visit. Call now! M.L.S. 50-050. Marie Lamoureux, 678-2493 or 678-2363.



COUNTRY CLASSIC: Original character plus many updates combine to make a comfortable home. Good commuting to Ottawa or Montreal. Four bedrooms, country kitchen, and more for only $59,900. M.L.S. 50-057. For more details, Call Anne MacDonald, 525-2639 or 678-2363.
16-1c

Real Estate

PRIVATE sale: Newly renovated home, 2.7 acres, mature maples and apple orchard, located west of Green Valley. Asking $98,500. Call after 7:30 p.m. Tel. 528-4779. 11-6p

LOTS for sale. Tel. 525-1397 after 6 p.m. 15-2p

Real Estate

PRIVATE sale, 2-bedroom bungalow, electric heat, finished basement, paved driveway and much more, in Green Valley. Call after 6 p.m., 525-2778. 15-3p

LOT wanted: Williamstown, 1 acre or more, prefer treed lot, along Raisin River. Tel. 933-7005. 15-2p

Apartments

MODERN bachelor apartment, Main Street, Hope Bldg., with fridge and stove, $275 per month, utilities not included. Tel. 525-1330.1-tf

Real Estate

R. Vander Haeghe VANDER HAEGHE

Mortgages — Appraisals — Property Management — Counselling —

REAL ESTATE & MORTGAGE BROKER
181 Main St., North Tel. 525-1642

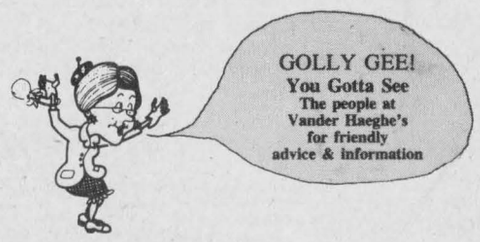



Broker
Robert
Vander Haeghe
525-1642



Secretary
Judy
Brown

— WANTED —

SALES HELP

We have the space for one more honest, hardworking self-motivated salesperson.
We provide: - An excellent working environment
- New offices
- Office leads
- One of the best training programs. We want you to succeed.
- What we pay will attract top producers
* A 95% commission split subject to a monthly fee to cover office expenses

or

A regular percentage split with no fees.



Sales Rep.
Germain
Glaude
525-1642
or
525-1536



Sales Rep.
Mavis
Fletcher
525-1642
or
874-2423

EXCELLENT BUSINESS OPPORTUNITIES

LANCASTER AREA



HIGHWAY 34 frontage, acres of land, 2 store areas and living quarters. *(An excellent commercial location.)*

ALEXANDRIA
CHOICE COMMERCIAL
CHOICE COMMERCIAL
CHOICE COMMERCIAL
Build a fast food restaurant with a drive-through and parking for 28 cars on this lot, $152,500.

ALEXANDRIA
HOTEL and dining lounge together with living quarters, only $127,900. *(Owner will consider trading for another property.)* M.L.S.

ALEXANDRIA
A LITTLE SHOP centrally located on Main St. with 1 bedroom apartment on 2nd floor, in good condition, only $46,900

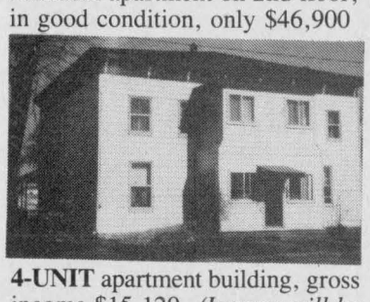

4-UNIT apartment building, gross income $15,120. *(Income will be the outcome.)* M.L.S.

ALEXANDRIA
MAIN STREET frontage, large lot with living quarters and store area, zoned commercial, $86,900. *(Got a business in mind?)*

ALEXANDRIA
4-UNIT apartment building, gross income, $13,800. *(An excellent investment.)* M.L.S.

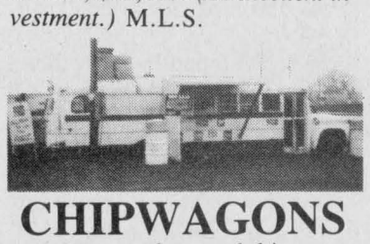

CHIPWAGONS
are money makers and this one at $14,900 has great potential.

IF YOU are making an
—AUCTION SALE
—YARD SALE
—GARAGE SALE
We will gladly provide you with free signs.

ALEXANDRIA



THE RENT WILL COVER a good portion of the payment. Invest in this bungalow, the main floor has 3 bedrooms, plus a 2-bedroom apartment that provides $410 per month, $86,800. *(Owner will consider trading for another property.)*

ALEXANDRIA

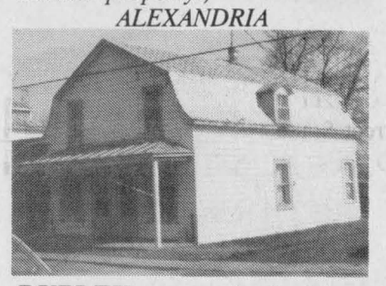

DUPLEX comprised of a 2-bedroom apartment and a 3-bedroom apartment, $57,500.

ALEXANDRIA
BUILDING LOTS from $21,000 and up in good locations. *(Drop in our office for more information.)*

ALEXANDRIA AREA



1 MINUTE FROM TOWN
This 3-bedroom bungalow has 21 acres. The extras are:
1) Quartz brick exterior
2) 2-car garage
3) Basement finished in cedar and stone
4) In-ground pool
5) Shade trees and many cedars
6) On hilltop
7) Small lake
8) New barn

ALEXANDRIA AREA



Has 2''x 6'' walls, a finished basement and garage, has paved road frontage, $79,000.

GLEN ROBERTSON
3-CAR GARAGE plus sound and solid store area with 4-bedroom living quarters, $75,900. *(A good investment.)*

ALEXANDRIA AREA



DUPLEXES MAKE SENSE AND DOLLARS TOO! This one is no exception. Composed of a 3-bedroom main floor apartment plus a 2-bedroom second floor apartment, oly $65,900.

ALEXANDRIA AREA



A FIELDSTONE EXTERIOR attached garage, finished basement and 3 bedrooms are some of the features. Priced in the $100,000 range. *(See it! And you won't be sorry.)*

ALEXANDRIA AREA

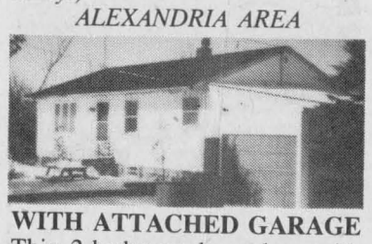

WITH ATTACHED GARAGE This 2-bedroom bungalow with full basement and a large lot is an excellent investment. Only $58,500. *(Bungalows are hard to find at this price.)*

OPEN HOUSE
Sunday, April 24
1 to 3 p.m.
at
Curry Hill
just east of
REAL'S TRUCK STOP

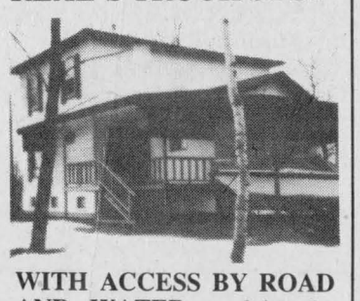

WITH ACCESS BY ROAD AND WATER to lake St. Francis, features this 7-room, 2-storey home with new foundation, new sewage disposal system, deep basement, carport, verandah, porch and large lot, $78,500. *(Move in now!)*
YOUR HOST GERMAIN

WE WOULD LIKE TO PUT OUR FOR SALE SIGN ON YOUR PROPERTY
AND THEN
A SOLD SIGN SHORTLY AFTER

PROPERTIES NEEDED
ALEXANDRIA 3-beroom bungalows, $80,000 and $95,000 range, older 2-storey home in $45,000, 2-bedroom bungalow in $68,000 range.
ALEXANDRIA AREA within 3 miles, vacant lots, 2-storey homes in $50,000 range, bungalow in $80,000 range.
COUNTRY HOBBY FARM in $70,000 and $85,000 range.
COTTAGES in $40,000 range.

THIS SPACE RESERVED FOR YOUR PROPERTY

Thinking of selling?

Apartments

2-bedroom apartment in Green Valley, rent $387 per month, includes all utilities. References required. Tel. 347-2522. 13-tf

Apartments

3-bedroom renovated apartment, electric heat, $400 monthly; available now. Call 525-4597. 16-2p

Real Estate

Real Estate

Ontario **MGS**

Ministry of Government Services **AUCTION**

AGRICULTURAL PROPERTIES

The following properties will be offered for sale by Public Auction Wednesday May 4, 1988 on site.

STE. Anne DE PRESCOTT

128 acres located on Prescott - Russel Road 14, 2 km northeast of Ste. anne de Prescott in Lots 6 and 7, concession 6, Township of East Hawkesbury. This property backing on the River LaGraisse contains about 100 workable acres of which approximately 60 acres are tile drained plus a fuelwood bush will be offered at 10:30 a.m.

DALKEITH

93 acres located on Glengarry Road 24, 3 km west of Dalkeith in Lot 15, Concession 6, Lochiel Township. The property containing over 60 workable acres seeded in hay and a good fuelwood bush will be offered at 1:00 p.m.

POSSIBLE RENTAL OPTION

Should no acceptable bid be received at auction, the Ministry of Agriculture and Food will receive written offers to lease the properties for the 1988 pasture/crop season until 3:00 p.m. Thursday, May 12, at the Ministry of Agriculture and Food, Farm Assistance Branch, 10th floor, 801 Bay Street, Toronto, M7A 2B2. Attention: Mr. Bob Nej.

TERMS AND CONDITIONS

A deposit of $1,000 cash or certified cheque made payable to the Treasurer of Ontario is required on the day of the sale. The balance is payable within 90 days. Immediate possession for 1988 pasture/crop season purposes may be granted to the successful bidder on the acceptance of the offer by the Ministry and receipt of an additional deposit in cash or certified cheque in the amount of $1,000.

The Ministry gives no warranty expressed or implied as to the condition of the property or as to the purpose for which it may be used. The propertyis being sold on an ''as is'' basis and it is the Purchaser's responsibility to examine the condition of all structures and systems. Zoning or land use information may be obtained from the appropriate Municipal Authorities.

Sale is subject to a reserve price established by the Ministry.

No employee of the Ontario Government may participate in this sale.

For further information, please contact Mr. B. Hallas, Ministry of Government Services, Toronto, Telephone: (416) 585-6956.

16-2c

Apartments

1 and 2 bedroom apartments, freshly painted, for rent. Available immediately. Include stove and fridge, garbage and parking. All carpeted, wall to wall. St. Margaret's Apartments, 88 St. Paul St., Tel. 525-3668. 2-tf

Apartments

APARTMENT for rent, 2 bedrooms, good location, corner of Peel and Sandfield, Alexandria, fridge and stove included, no utilities. Available May 1st. All freshly painted. Tel. 525-4777. 15-2p

ONE MONTH FREE RENT

at the

BELLEVUE APARTMENTS

AVAILABLE NOW: Two-bedroom units with fridge and stove. Last month rent free with 12-month lease agreement only.

Some Units With Waterfront View

IMMEDIATE OCCUPANCY

PARKING

525-3668

15-tf

Real Estate

Real Estate

ROYAL LEPAGE

Real Estate Services Ltd. Realtor

9th Road West, Green Valley, Ontario K0C 1L0

1-613-525-4163

Robert Poirier	Charlie Tobin	Pierrette LeBlanc	Sylvia Norman
Green Valley	Long Sault	Iroquois	Alexandria
525-4163	534-2029	652-2628	525-2032



BEAUTIFUL COUNTRY LIVING - Over 2500 sq. ft. of living area in this fully renovated frame & log constructed home. Features large kitchen with oak cupboards, formal dining room, main floor family room with fireplace, whirlpool, Beaudette river crosses this 175 acre farm with rolling land & some bush. Cty Road 25, west of Chapel Road. MLS



SENSATIONAL BUY only $69,900 for this chalet type atmosphere. Situated on 2 acres partially wooded lot, this year-round home has sunken living room with fieldstone fireplace, some natural pine interior finish. A must to see. North of Glen Nevis. MLS

IN TIME FOR SUMMER - Westleys Point - 2-bedroom, maintenance free cottage on a 50×100 ft. lot. Only $34,000. EXCL.
CONDO - For investment or personal use. 2-bedroom-combined living & dining area, overlooking lake near hospital. $53,900. MLS
LOG LOVERS 1837 original 4-bedroom, fully restored in 1982-83, full basement, electric forced air heating with heat pump and central air conditioning, on paved road near 417. MLS
FARMETTE - 9 acres Glen Norman area, 1600 sq. ft. brick bungalow, excellent construction, thermo windows, detached garage or small barn $89,900. EXCL.
SMALL MOTEL - Operate on nightly, weekly or monthly rentals. Hwy 34, only $118,500. Owner may consider 1st mortgage. MLS
ALEXANDRIA 5 APT. UNIT - completely restored. 100% occupancy. $17,880.00 with 1988 increase. Tenants pay own utilities. Full details at office - Call now. MLS
BUILDING LOTS - Outskirts of Alexandria, priced from $7,500 — $15,500. Buy now for your future home. MLS
TIME TO BUILD - We have various priced lots and land. Call for information.

Apartments

2-bedroom apartment for rent. No pets, no children. Available May 1st. Tel. 525-3325. 16-1p

1-bedroom apartment on Main Street, Alexandria, available May 1st, $269 monthly plus heat and utilities. Tel. 525-4909 after 5 p.m.16-2n/c.

SPACIOUS apartment including one large bedroom, four piece bathroom with w/d hookup, livingroom, dining room and kitchen, also parking space and nice backyard. $300 utilities not included. References required Info at 525-2689. 16-2p

FOR rent 1-bedroom apartment, $289 month; 2-bedroom apartment $315 month; 2-bedroom apartment $354 month; bungalow $600 month. Tel. 525-1642. 16-1c

BACHELOR apartment to rent, available immediately. Tel. 525-4932 after 6 p.m. 15-2p

2-bedroom downstairs apartment for rent

95 Peel St.

Marcel Lanthier

525-2646 after 6 p.m.

16-1c

Apartments

2-bedroom upstairs apartment, $305 monthly; also 2-bedroom apartment downstairs, available May 1st, utilities not included. Tel. 525-1955. 10-tf

3-bedroom townhouse for rent, centre of town, beside lake, lovely view, bathroom up and down, laundry room, TV hook-up, nice recreation area beside lake. boat deck, swimming, fishing; parking space, garbage disposal. For appointment to view, call 525-3392 or 525-3614, $495 per month, utilities not included. 12-tf

1-bedroom apartment for rent,$275 per month, utilities not included; one 2-bedroom apartment, $375 per month, utilities not included. Tel. 525-3392 or 525-3614. 12-tf

NEWLY renovated 1-bedroom apartment, Lochiel Street, fridge and stove. Available immediately, $300 per month, utilities not included. Tel. 525-4444. 13-tf

FOR rent: 2-bedroom apt. $310 monthly. 2-bedroom apt. $350 monthly; 3-bedroom house, $525 monthly. Commercial office space different sizes, different prices. Tel. 525-1642. 15-2c

GLEN Norman, 3-bedroom apartment, garage, yard, $440/month. Tel. 525-4747. 15-2c

3-bedroom apartment for rent, in Glen Robertson. Available June 1st. Tel. 874-2532.16-2p

Real Estate

Real Estate

RE/MAX Cornwall Realty Inc. 108-2nd St., W. 938-8100

"SHOW A SIGN OF SUCCESS"

COUNTRY LOTS

LOOKING FOR A PLACE TO BUILD? This is it! 31 acres mostly treed lot, already has 20'x 32' insulated garage, drilled well, hydro, septic approved, surveyed, Glen Roy area. Priced to sell. Call Marjet Rogers.
97 ACRES fronting on 1st of Kenyon Rd., runs back to railroad, large frontage on road, $56,000. M.L.S.
39 ACRES, 627 foot frontage on road, mostly mixed bush, old foundation on proprty, hydro, Conc. 4 of Roxborough, $29,900. M.L.S.
BEAUTIFUL 1.44-ACRE BUILDING LOT: Treed with 15-year-old pines, hydro at property, nice setting for building a home, survey available, located near Glen Norman. M.L.S.

COUNTRY HOMES

CURRY HILL ROAD: 7 km north of 401, attractive cedar bungalow with attached garage, nestled on the edge of a forest on a lot 150x150, available now, asking $89,900. M.L.S.
HIGH ON A HILL: 3-bedroom Morewood Home on 1 1/2-acre lot fronting on paved road. Excellent buy at $69,000. Available June. Call Marjet.
1st OF KENYON: 10-acre hobby farm, 3-bedroom home, high basement good for rec room, large heated workshop and garage, chicken coop, well fenced property, asking $72,000. M.L.S.
WATERFRONT HOME: 100 feet on Lake St. Francis, 3-bedroom bungalow, dining room, large kitchen, sun porch, boathouse. By appointment only through Marjet Rogers. Exclusive.
FOR RENT with min. one year lease, 4-bedroom home on 10th Conc. of Lancaster, family room, main floor laundry, large L-shaped living room, private setting, available July 1, $750 a month plus utilities.

Marjet Rogers
Associate Broker
Office 938-8100
Res. 347-3516



R. Vaillancourt

REAL ESTATE - IMMEUBLES

TEL 613-525-3419 • ALEXANDRIA, ONT

R. Jeaurond 525-3202
E. Vaillancourt 525-3641

R. Vaillancourt 525-3419
Doug Baxter 525-1939

OPEN HOUSE

Saturday, April 23, 1988 - 2 to 4 p.m.
Sunday, April 24, 1988 - 2 to 4 p.m.
COME SEE US AT
429 Dominion Street South
Alexandria, Ontario

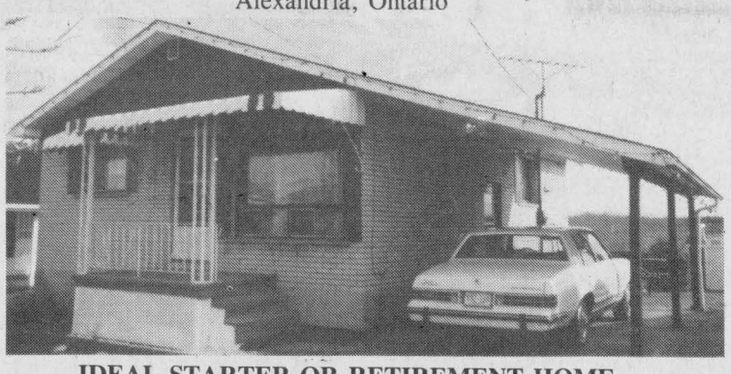

IDEAL STARTER OR RETIREMENT HOME
(close to IGA & Canadian Tire)

This comfortable home is in mint condition and offers you 2 spacious bedrooms, kitchen with lots of cupboards, living room and 4-pce. bath. The basement is divided in a spacious rec room with bar, spare (3rd) bedroom, laundry room and bathroom. Heating is electric baseboard and the exterior is brick with aluminum soffit and facia. Carport with double paved driveway, garden area and fenced-in backyard for your privacy. CALL US FOR A PREVIEW SHOWING.

LOWEST PRICED BUNGALOW IN TOWN

BEST SELECTION OF ALEXANDRIA HOMES

TRY YOUR OFFER on this 3-bedroom brick front **ALEXANDRIA** home with full basement. Attached garage and spacious lot. M.L.S. Close to arena.

ALEXANDRIA, south end location, lowest priced bungalow in town, 2 spacious bedrooms, living room, 4-pce. bath, full finished basement including bathroom, spare bedroom, rec room and laundry room. Double paved driveway, carport and spacious lot. **Priced in the low $70's.**

OWNER RELOCATING to west coast, 3-bedroom brick home recently renovated, full basement converted to bachelor apartment. **Priced right.** M.L.S.

ALEXANDRIA town, spacious, renovated 2-bedroom brick bungalow, spacious kitchen, living room, 4-pce. bath and partly finished basement including rec room, spare bedroom and laundry room. Spacious lot, double paved driveway, insulated garage and more. M.L.S. **Try your offer.**

COUNTRY HOMES

ALEXANDRIA area, over 3 acres of pine, cedars, small barn, gazebo, beautiful 3-bedroom frame bungalow with cathedral ceiling dining and living room, wood stove, spacious master bedroom, fully finished basement. Picturesque setting. Close to town. **PRICE REDUCED.** M.L.S. Make us an offer.

THINKING OF TREES: Over 5.6 treed acres, (mostly maples), 2-bedroom very spacious bungalow with full basement. Very reasonably priced in the 50's. M.L.S. St. Raphael's-Green Valley-Glen Roy area.

GREEN VALLEY area, A MUST TO SEE, highway frontage, 2-bedroom (spacious) brick bungalow with living room with cathedral ceiling and fireplace, glassed-in sunroom with excellent view (backyard), full basement and rear patio deck. Well landscaped 2-acre lot with mature trees. **OPEN TO OFFERS.** M.L.S.

PICTURESQUE RIVERFRONT north of Dalkeith, over 1 acre lot, barns (horse), 1 1/2-storey renovated 3-bedroom home with all conveniences. Ideally located for the commuter. M.L.S. Priced only in the $70's.

THINKING OF BUILDING?

CLOSE TO TOWN: EXCELLENT VARIETY OF TREED OR CLEARED BUILDING LOTS WITHIN 1-2 MILES FROM TOWN. ALREADY SEVERED AND SURVEYED. IF YOU ARE THINKING OF BUILDING THIS SPRING OR SUMMER, WE ARE THE PEOPLE TO CONTACT. **PRICED AT ONLY $12,500.** (starting price) & up to $16,500.
GIVE US A CALL.



MacMILLAN AND HOWES REAL ESTATE LTD.

195 Main St. South

525-3039

Cornwall Office
933-6524

Howard Broten 525-4597
Hugh Allan McDonald 525-2844
Martin Nadeau 525-3737
Ewen McLeod 525-2479
Jo-Ann Trottier 525-2010

We have the property for you!

D.A. MacMillan 931-1198
J.S. Stewart AACI, MAI
Amy Ward 347-2858
Denis Carr 932-7239
Carol Fortier 933-2080
Joe Gunn 938-2868
Lusia Jasiewicz 527-2044
Myrna High 347-2616

$400 per month, 600 sq. ft. commercial space, Alexandria, with 8-car paved parking. 7-18
$5,000, each lot in country subdivision.
$9,900, Twp. of Lancaster. Good treed building lot. 6-27
$10,000, good high building lot north of North Lancaster. 8-50
$12,000, 3 building lots, Summerstown, north of Hwy. #2. Take your pick. 7-4
$13,000, 14 1/2 wooded acres in Glen Roy area. 8-26
$14,500, treed building lots in Maxville. Excl. 7-31
$16,900, 6 3/4-acre wooded buildng lot, private location.
$17,000, Marcoux Rd. building lot, high and dry. 8-20
$17,800, 21 acres with mixed bush. Vendor will finance. 7-40
$18,000, must be moved. 2-bedroom insulated cottage with thermal windows and woodstove. 8-28
$18,000, 3.5-acre hilltop lot, well, electricity and telephone, County Rd. 25. 7-11
$18,000, buildng lot, 2nd of Kenyon, 1/2 acre. M.L.S. 8-21
$19,500, half treed, 15 acres north of Glen Nevis. M.L.S. 8-61
$25,000, 30 acres land with some bush on King's Road. 8-77
$28,000, excellent high building lot east of McCuaig's Corners. M.L.S. 7-19
$30,000, Apple Hill, 50 acres rolling land, some bush, 2 wells, completely fenced. 7-60
$32,000, 24 acres overlooking ravine east of Cornwall. 7-35
$34,900, Aple Hill, 2-bedroom, extra nice lot. M.L.S. 7-64
$35,000, Apple Hill area, 2.7 acres, 2-bedroom mobile home.
$35,000, 35 acres of rolling land close to Quebec border. Excellent building sites. M.L.S. 6-7
$37,500, Main St., Glen Robertson, easily converted to apartments by handyman. 8-44
$39,000, 66 acres on Hwy. 138, owner will finance. M.L.S. 8-65
$39,500, Main St., Avonmore, former bake shop, 2-bedroom apartment, on 2nd floor, extra lot. 7-22
$45,000, high lot overlooking the Ottawa River. M.L.S. 8-65
$49,800 — Attention farmers! 60 acres tiled land just west of Glen Sandfield. 8-48
$49,900, Glen Robertson, 3-bedroom, dining room, excellent condition. M.L.S.
$52,000, 25 acres, 2-bedroom bungalow, small barn, St. Andrews area. 7-68
$55,000, 2-storey brick home on large lot in Maxville. 7-49
$55,000, commercial land, 10+ acres just off 401 Hwy. at Summerstown Rd. 8-42
$55,900, 3-bedroom recently renovated in Apple Hill. M.L.S. 7-47
$59,000, 28 acres south of Dyer Rd. on Hwy. 138. M.L.S. 8-65
$59,900, Westley's Point, bungalow with access to St. Lawrence. 7-5
$59,900, 3-bedroom home, 2 1/2 miles west on Hwy. 43. M.L.S. 7-82
$66,900, newer 3-bedroom, large kitchen on 5 acres north of Williamstown. Excl. 8-76
$72,000, 2-storey commercial industrial buildng 30'x 100'. M.L.S. 8-20
$72,900, Lancaster Village, 3+1 bedroom home, garage, pool. 8-5
$75,000, 138 acres of prime agricultural land. Open to offers. 7-57
$81,500, 2-storey log home tastefully renovated, attached garage, 82 acres, some bush and Delisle River for boundary. 7-56
$82,000, great get-away cottage on 77 acres fronting Loch Garry. M.L.S. 7-52
$82,500, completely finished brick and aluminum bungalow with deck and large yard. 8-10
$85,000, duplex with 2-storey garage, large yard. 7-45
$89,900, 4-bedroom home on 2nd of Kenyon, family room. M.L.S. 8-66
$89,900, duplex in Glen Sandfield, completely renovated. M.L.S. 8-80
$93,500, super clean 3-bedroom bungalow on large lot. M.L.S. 8-24
$95,000, 2-storey brick home with view of the lake, large lot. 8-58
$95,000, log and frame home on 2.7 acres. Must be seen to be appreciated. 8-2
$97,500, 3-bedroom brick bungalow situated on 2-acre lot east of Martintown. 7-1
$98,000, 7-room modern bungalow, electric heat, central vacuum, oak kitchen, much more, west of Glen Roy. 8-36
$99,500, executive type bungalow with double garage, pool, 1 acre lot. 8-6
$109,000, extra special, must be seen, 5-bedroom home in picturesque village. Call today. 8-34
$112,000, spacious 3-bedroom brick bungalow, like new, Summerstown area. 8-77
$119,000, Victorian brick home, hilltop setting on 50 acres. M.L.S. 8-78
$125,000, beautiful old restorable home on 200 acres south side of Raisin River. Barns and good land, some bush. 7-23
$135,000, 53 acres, 3-bedroom, 2-storey, double garage. Excl. 8-12
$139,900, 10-room home, 3 baths, completely renovated inside and out, good barn on 12 acres, north of Cornwall. 7-25
$165,000, turn-of-century home with attached 2-bedroom apt., 2 driveways, large lot. 8-33
$265,000, cash crop farm on 230 acres in lancaster Township. Excl. 6-37

Apartments

QUIET area — Maxville — 2-bedroom apartment, laundry facilities on premises, parking, fridge and stove; ground level, central, close to 417. Tel. 527-2197 or 527-3028. 14-3p

MAXVILLE — bachelor apartment, street level, laundry facilities, cablevision, electric heat, carpeted, central. Tel. 527-2197 or 527-3028. 14-3p

2-bedroom apartment for rent, $350 per month, utilities not included, centre of town, available immediately. Tel. 347-3260 after 5 p.m. 15-2p

MODERN 2-bedroom apartment for rent, 2 miles north of Alexandria, $400 per month. Available May 1. Call 525-3046 after 5.15-3p

For Sale or To Let

WAREHOUSE space (600 sq. ft.) for rent. Claude Ouellette, Tel. 525-2132. 42-tf

HOUSE for rent, 2 bedrooms, $375 per month. Tel. 525-3882. 10-tf

Business Opportunities

ALL CASH — HIGH PROFITS

COKE, PEPSI, LIBBY'S, HEINZ

World Famous Drinks you will re-fill in your new, unique cold pop/juice vendors with separate price settings.

Min. investment of $11,980 secured as we supply freight, equipment, installed in locations, product fills, supplies, etc.

Own your cash business, your choice part or full time

Call/Write (24 hrs.) for brochure.

Solar Business Centres

100 East Dr., Ste. 200,

Bramalea, Ontario L6T 1B3

Mr. Halbot 1-(416) 761-5705 15-7c

For Sale or To Let

DALHOUSIE-St. Telesphore area, approx. 30 acres of land to rent for pasture. Plenty of water and shade. Call evenings — 1-514-484-9602. 15-3p

PASTURE land available for heifers or dry cows, Glen Robertson area. Will pick them up, deliver them in the fall. Tel. 874-2588 evenings. 16-3p

FOR sale garage with privately owned gas tanks on large lot together with a dwelling adjacent to the garage. Also 2 large village lots, large storage shed, new septic tank and water service. All situate on Main Street in the Village of Glen Robertson, Ontario. Tel. 874-2444 or 525-3204. 16-2p

APPROXIMATELY 35 acres of fenced, tillable land available for rent in the Glen Robertson area. Tel. 874-2192. 16-2p

MOBILE home for sale. Set up in the park 14x68, electric heat, TV antenna, small shed, CSA approved, available immediately. Tel. 525-3495 for more information. 16-2p

Business Opportunities

For Sale or To Let

LAND for sale, 200 acres, 150 workable, 50 acres bush, St. Eugene area. Tel. (514) 451-5538. 15-3p

WANTED to rent, 40 to 50 acres of well drained, stone free land. W.J. Meyers, R.R.2, Williamstown. Tel. 347-3690. 16-1p

FOR rent 100 acres of flat land, Williamstown. Also 4,000 bales of hay for sale. Tel. 525-4738. 16-2p

HOUSE for rent: 3-bedroom country home for rent, near Williamstown, $475 per month. Call 347-2858 or 931-1850. 16-1p

2-bedroom apartment for sale, $241 a month and $16 for following services — insurance, parking, furnance, etc. Tel. 874-2004. 16-2p

2 buildings to be moved, best offer, sizes 16'x34' and 9'x13'. Colan Watt. Tel. 347-3447. 16-1p

HOUSE for rent in Glen Robertson, available immediately, $385 monthly electricity included. Tel. 874-2531. 16-2p

2-bedroom house to rent in Dalkeith, asking $400 monthly, has washer, dryer, fridge and stove. Available May 1st. Tel. 874-2590. 15-3p

Rooms - Boarders

CLEAN respectable home will rent rooms to employed persons. House and kitchen facilities, laundry included. Tel. 525-1199. 16-2c

HILL TOP

SENIOR CITIZENS

RETIREMENT HOME

Beautiful home, excellent care, private & semi-private rooms, spacious grounds & balconies, short drive to Quebec border

Regular Doctor Visits

Close to all commodities

Reasonable rates

please phone

1-613-525-4648 16-3c

Personal

THANKS to Sacred Heart and St. Jude for favors received. E.M.J.B. 7-12p

THANK you to the Sacred Heart of Jesus for favors received. S.R.P. 16-1p

THANKS Sacred Heart of Jesus and St. Jude for favors obtained; promised to publish. R.S. 16-1p

I will no longer be responsible for any debts by my wife Marielle (Currier) Lefebvre. —Maurice Lefebvre. 16-1p

THANK you St. Jude for favors received. L.S. 16-1p

MAY the Sacred Heart of Jesus be praised, adored and glorified throughout the whole world forever and ever, Amen. Say this prayer 6 times a day for 9 days and your prayers will be answered no matter how impossible it may seem. Don't forget to thank the Sacred Heart with promise of publication when petition is granted. Thank you to the Sacred Heart of Jesus. A.F. 16-1p

THANKS to the Sacred Heart of Jesuss and St. Jude for favors received. G.E.G. 16-1p

Garden Centre



MARLIN GARDEN CENTRE

OPEN EVERY DAY

9 a.m.—5 p.m.

MARLIN ORCHARDS & GARDEN CENTRE

Hwy .#2, 2 km west of Summerstown Rd.

931-1213 13-tf

Garden Centre

PLANT now Colorado spruce from green to blue, White spruce, Austrian, Scotch, red and white pine, maples in assorted varieties; larch, birch, oak, thuya in assorted sizes; also fruit trees. Specials on windbreaks. Call W. Aalders at "Double A" Treefarm for appointment, 525-3669. 16-5p

Gauthier's Greenhouse Garden Centre

Complete Garden Centre

Trees, Shrubs & Evergreens

Bedding Plants, Perennials, Evergreens, Shrubs

RR #1, Curry Hill 14-tf

347-2237

Wanted

WANTED: small boat trailer for 12' or 14' boat. After 5 p.m., 525-3850. 16-2p

WANTED TO BUY

Antiques of all kinds

Furniture, dining room set, armoires, tea wagon, old guns, violins, wooden ducks, spinning wheels, quilts, clocks, dishes, old toys, old placards, paint, grandfather clocks

We buy complete or partial estates or households.

JULIEN LEFEBVRE

Beauharnois, Qué.

1-514-429-4489 12-10c

Farm Machinery

HOG feeders for sale, grain bin auger unloader. Tel. 524-2995. 16-2p

YARD clean-up sale, 2 heavy duty, 3 h.p. electric motor, $90 each; 10 water bowls, $10 each; two 200-gal. gas storage tanks, $25 each; 18' 5" grain auger, $100; 6' grain aerator, $60; 60' pulley belt, cheap; never used cattle oiler, $50; heavy duty steel desk and swivel chair, $95; Lajoie stable cleaner unit, $100 (150' chain with unit); two 23.1x30 tires, $40 for pair. Tel. 347-3690 after 4 p.m. 16-1p

INTERNATIONAL cultivator hydraulic 8-ft. wide; pony trail harrows, 12 ft. wide. Tel. 347-3314. 16-2p

HAYBINE P77 Heston; New Holland baler; horse drawn buggy; 1981 Lada; children's 21 h.p. dunebuggy; garden tiller, 8 h.p. Tel. 525-1171. 16-3p

DEERING seeder; also Ferguson plow, 3 p.h., 12". Tel. 347-2942. 16-2p

VIBRA shank grubber 20' wide, 3 pt.h. tractor blade 6' wide; 3 pt.h. post digger 10" wide. Tel. 347-2592. 16-2p

CASE tractor 1490, air conditioned cab, 1474 hrs., good condition; DeLaval pipeline system for sale, bulk tank and compressor. Tel. 933-9215. 16-2p

TROTTIER FARM EQUIPMENT LTD.

Hwy. 43, Alexandria

Tel. 525-3120

FORD & NEW HOLLAND

Authorized Sales & Service

SPECIAL FINANCING

0% FINANCING

to 12 months

other low rates available

ask us for details

USED TRACTORS

1—Fordson Major and loader
1—Ford 5000 and cab 'excellent'
1—MF-35 diesel
1—MF-165 **SOLD**
1—Ford 2600 & loader
1—Ford 9N
1—David Brown 1200
1—Cockshutt 1600
2—Dexta Diesel
1—Ford 5600 **SOLD** loader
1—Ford 8700 **SOLD**
1— Zetor 5211, 250 hours
1—Zetor 7045, 4×4

Good Supply of Loader buckets custom fit to your loader. Hydraulic wood splitters,

8 and 10 ton wagons in stock

Zero grazers

NEW IDEA EQUIPMENT

JUST ARRIVED

4 & 6 row Corn Planters

Blades & Rotor Cutters

Lawn & Garden Tractors

Good Supply of New Idea Spreaders 220, 320 bu.

USED EQUIPMENT

1 set 15.4 x 34 dual wheel kit

GET READY FOR SPRING'S WORK

Check out our Super Deals on filters and oil.

Be Safe, Not Sorry!

All our motor and hydraulic oil meet company specifications.

BUSINESS HOURS

8 a.m. to 5:30 p.m.

Sat. 8 a.m. to 12 noon

Farm Machinery

90 h.p. International tractor 886, 2,400 hrs., very clean, $13,000; 434 International newly painted with front-end loader, $4,500. Tel. 613-347-2356. 16-2p

CATTLE head gate, used. Tel. 347-2154 weekends. 16-2p

USED tractor tires— 2 (18.4 x 38) $200 a pair, 2 (18.4 x 30) $100 a pair. Ralph Humphries 347-2745. 16-3p

WANTED garden tractor Ford 120, no implements. Tel. 525-3669. 16-1p

IDEAL Electric, 15 h.p., electric motor, 208 volt, 3 phase, 1750 rpm., 39 amps. Make offer. Tel. 525-4401. 16-1p

CHAINSAW 820 Jonsered $400 or best offer; 3/4 ton Ford pickup 1975, best offer, must sell. Tel. 525-4722 after 5 p.m. 16-1p

MARTIN 3,300 gallon liquid manure spreader, will spread up 50 feet, Tantem axle, like new, asking $7,900. Tel. 347-3489. 16-3p

WANTED: Bulk tank 600-800 gallons, 30' chain hay elevator. G. Cameron. Tel. 525-2626. 16-2p

J.D. 4-row corn planter, good working condition. Tel. David or Dan McKay 514-269-2639. 16-1p

NEW Holland Mix Mill with drag feeder, used 3 years; New Holland 310 baler with bale thrower, used 4 years; century saddle tanks to fit 1066 International tractor, with nozzles, boom, pump and regulator. All in excellent condition. Tel. 528-4347. 16-2p

TROTTIER SALE CENTRE

525-1925

or after 6 p.m.

Fern-525-2727 Bob-525-3053

Hwy. 34, South Alexandria

USED FARM EQUIPMENT

TRACTORS

1—Ford 3000 gas (A-1 shape)
2—JD 510
1—Allis Chalmers 180 tractor 70 h.p.
1—MF 135
1—Ford Dexta
1—IH 656, 65 h.p.
1—Mitsubishi 15 h.p. with mower, brand new
1—Mitsubishi 16 h.p. with mower, Brand New
1—Mitsubishi, 4x4, 15 hp, new

GOOD SELECTION OF USED EQUIPMENT

1—White cultivator, 18 ft. hydraulic
2—Plows, 4-furrow
Good Choice of Other Plows & Discs
1—IH 130 bu. spreader
1—Gravity box with auger, 200 bu. on rubber
1—MF Grain drill
1—IH 56 4 row corn planter
1—King cutter, 5 ft. brush cutter
New Blades, 3 pth, good choice

HOWSE BRUSH CUTTERS
5 ft. brand new
starting at $725

Good selection of Stihl Chainsaws available

Buy, Sell or Trade Used Farm Machinery

MAXVILLE

Farm Machinery Ltd.

FORD NEW HOLLAND

SALES SERVICE PARTS

Interest Free Until Sept. 1/88

or

Low Finance Rate on New or Used Equipment

1—Cockshutt 1755 w/cab 85 hp
1—Universal 350 demo
1—David Brown 990 tractor
1—NH 489 haybine
1—NH 479 haybine
1—NH 469 haybine
1—NH 461 haybine
1—IH 990 haybine
1—Case 550 haybine
1—NH 273 baler
1—NH 268 baler
1—Ford 530 baler
1—Massey 12 baler
1—Massey 9 baler
1—NH 67 baler
1—JD T-24 baler
1—NH 23 blower
1—NH 25 blower
1—GHEL 87 blower
1—IH 56 blower
1—Kewanee disc, 13 ft.
1—Kongskill cultivator 19 ft.
1—Case cultivator 24 ft. with harrows
1—IH disc 12 ft.
1—NH 718 harvester elec. cont.
1—NH 1890 self. prop. (exl.)
1—NH 790 harvester, 3 heads
1—NH 676 man. spreader tandem
1—NH 518 man. spreader
1—NH 513 man. spreader (exl.)
1—NH 512 man. spreader
1—Kverneland 3 furr. 16' 3 pt.
1—Kverneland 3x16" auto. 3 pt.
1—JD 4x16" semi mount
1—IH 4x16" semi mount
1—Overun 5x16" semi mount
1—Ford 3x14" 3 pt.
1—Allied auto stooker, orbit drive
1—Allied auto stooker, ground drive

Highland Road, Maxville

527-2834

Real Estate

Real Estate

Real Estate

Real Estate

SAUVE REAL ESTATE LTD.

Real Estate Broker *In Glengarry Since 1962* **39 Main St. North (613) 525-2940**

ALL OUR LISTINGS ARE ON MULTIPLE LISTING SERVICE (M.L.S.)

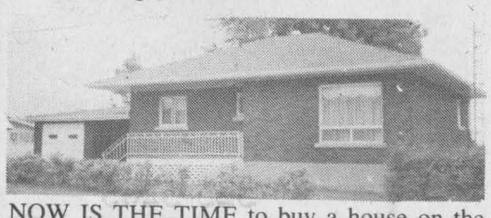

NOW IS THE TIME to buy a house on the waterfront. Hidden and secluded by well-trimmed hedges, this brick bungalow has charm and warmth and a picture-postcard view of the lake. Don't wait! Call today for appointment.



HAPPINESS FOR SALE... You could be happy forever in this 3-bedroom, 1½-storey home on 4.74 acres. Located just north of Dalkeith. Large living room, 1½ bathrooms, spotless basement, double garage, solid barn. Property all fenced. Asking only $64,900. Excl. Don't miss this little beauty!



THINKING OF THE FUTURE? Let the income make your payments, on this side-by-side duplex, well located in Alexandria. Asking only $58,000. M.L.S.

BEST BUY ON EARTH IS EARTH



Margaret Mosher
525-2453

- 84 acres good farm land, 3-bedroom home, barn, hen house, garage. Located just west of Moose Creek, $78,000. M.L.S.
- 90 acres workable farm land, 3-bedroom home, good barn. Asking only $82,000. M.L.S.
- Pretty wooded lots near Quebec border to build your home and enjoy privacy, 2 lots at $11,000. 2 lots at $13,500. M.L.S.
- 149 acres good farm land, 2 creeks, good location just east of Hwy. 34. Asking $69,000. M.L.S.

"You can call me anytime!" Margaret Mosher, 525-2940 office, 525-2453 res.

OPEN HOUSE

Lancaster Street in Green Valley

Sunday, April 24

1:00 to 3:00 p.m.



Follow signs from Highway 34, going east. Bungalow, 3 bedrooms, perfect location, elec. heating, in-ground pool on a 70'x 210'. Located close to school, church, stores and restaurant.

Your hostess: Liette Ricard, salesperson.

BUSINESS



Doug Arkinstall
527-5435

The french fry season is upon us, you might as well take advantage of it. Fully contained chipwagon, ready to roll to your favorite location, $14,500. Call Doug today!

CLOSE TO HWY. 417 & 138

Hobby farm, 117 acres of good land, 2-bedroom home, barn, machine shed and a complete line of good machinery, good commuting to Ottawa or Cornwall.

JUST LISTED: Maxville area, 3-bedroom brick bungalow, 1,348 sq. ft., full basement on an acre plus country lot. Solid oak kitchen cabinets and bathroom vanities. Fireplace in the living room, central vacuum, hardwood and cushion floors. Quality cnstruction with a lot of extras. $89,500.

HOBBY FARM: A good opportunity exists for you to own this profitable hog operation. All buildings are in excellent condition. The potential on this small farm is only limited by your imagination. Check it out today. $140,000. It's that good.

DUNVEGAN RD.: Two 50-acre parcels on paved road, $35,000 each.

NEEDED for serious buyers. Over 2,000 sq. ft. modern home on a few acres in the country near the Quebec border, $150,000 range.

Call Doug Arkinstall for more information, 525-2940 office or 527-5435 res.

WATERFRONT PROPERTY



Liette Ricard
347-2793

South Lancaster: Fantastic view, 1½-storey, 3 bedrooms, electric heating, above-ground pool, also chalet with boathouse right on lakefront. Call today.

ALEXANDRIA IN TOWN

1½-storey, 2 bedrooms ext. finish is aluminum, lot 50x100, small shed, taxes only $289 per year. Try an offer.

ALEXANDRIA IN TOWN: 2-storey home, 2 bedrooms, lot 66x70, special this week at $34,900. Make us an offer.

ALEXANDRIA, IN TOWN: Duplex, $43,900. — Single family residence $35,900.



ALEXANDRIA, IN TOWN: Perfect for a beginner home, 2 bedrooms, very, very clean and well kept! Priced to sell this week at only $37,900. Don't delay! Will not last long.

GREENFIELD VILLAGE: Bungalow, 2 bedrooms, on 2.92 acres.

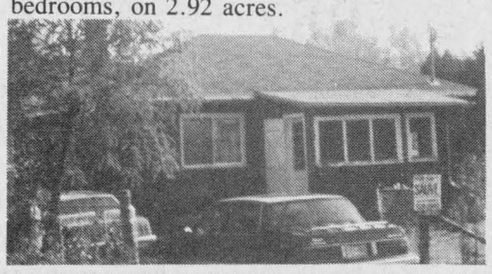

GREEN VALLEY VILLAGE, GOOD LOCATION: Affordable 3-bedroom bungalow, electric heating, in-ground pool on a 70'x 210' lot. Taxes $619 per year. For more info. call today! Will not last long.

LOT, ALEXANDRIA AREA: Build your dream home on 170 acres of recreational land, tree plantation for 45 acres mature mixed wood lot for 30 acres, smaller mixed bush for 40 acres. And also tillable acreage. A 20x100 pond. Superb!

BUILDING LOT: Just listed! West of Green Valley, 5.9 acres, priced to sell at $12,500.

URGENTLY NEEDED! Alexandria home, hobby farms, country property and village home. Please contact: Liette Ricard, Sauve Real Estate Ltd., 525-2940 off., 347-2793 res.

NEEDED

We have buyers for hobby farms country homes and Alexandria homes

Call us first!

SPRING SPECIALS

MADE FOR YOU

ACTION - RESULTS



Maurice Sauvé
Real Estate Broker
Res. 931-2953
Bus. 525-2940

- 360 ACRES beef farm, $166,000.
- 250 acres, land close by.
- Ste. Anne de Prescott, 100 acres, hobby.
- Lake St. Francis, 3.5 acres, home.
- Farm 50 acres, St. Isidore, $63,000.

Fantastic old brick home, 200 acres, nature filled.

- Enjoy lake fun, Alexandria, good home.
- 5-acre building lot, Hwy. 43, near town.
- 6 excellent land parcels in Charlottenburgh.
- Dalkeith, 100 acres, plantation.
- Retirement home, beautiful, 47 acres.
- 100-acre farm near Alexandria, $99,000.
- Highway 34 land, near Lancaster.
- Residential, recreational, 30 acres, $74,500.
- View Lake St. Francis, home, $88,000.
- McCrimmons Corner, building lot.
- Cottage, leased land, Summerstown, $28,000.
- Outstanding home, Raisin River.
- 2 lots, large canal to lake, Summerstown.
- Country store and gas bar.
- Nice old brick home, farm.

CALL US TO visit your property even if you don't want to sell now.

Farm Machinery

WANTED: Dion threshing machines, McCormick and John Deere corn and grain binders, Dion and McCormick ensilage cutters. Allan Downes, RR1, Kendal, Ontario, L0A 1E0, Tel. 1-416-983-9331. 10-7p

NEW Holland rake, like new. Tel. 347-3913. 13-5p

FERTILIZER auger for gravity box, two gravity boxes, 9' cultivator and small posts; high moisture corn, 20% moisture, selling by the bag. Tel. 525-3706. 14-4p

BELARUS tractor 1975, 70 h.p., with good front-end loader, but tractor needs repair, low price. Tel. 347-3118. 15-3p

NEW Idea manure spreader (rubber tires); 2-row corn planter (John Deere); Cockshutt combine, 11' cut (for parts); Cockshutt grain binder on rubber, p.t.o., 8' cut. Tel. 527-5595. 15-2p

IH 8' 45 vibrashank field cultivator, excellent condition, $750. Tel. 525-4112. 15-2p

SET of chain harrows; 2-furrow plow, 3-pt.-h.; double set of discs, 3-pt.-h.; 75' drive belt; gas weedeater. Tel. 932-3835. 15-2p

WANTED: sawmill, relatively small (for 1-man operation), reasonably priced. Tel. 346-5574. 15-2p

GARRY SMITH
Sales & Service
(Maxville) Ltd
JOHN DEERE

TRACTORS
1—JD 2140, SOLD
1—IH 624
1—IH 414 with loader

USED EQUIPMENT
1— Geo. White 300 gal. trailer sprayer
1—21 ft. Pony cart harrow
1—Kongskilde 15' S-tine cult. with rollers, SOLD
1—JD 1209 mower/cond.
1—JD #9 mower, 3 pth.
1—JD 1240 plateless corn planter 4-row with monitor
1—JD 213 Flex platform (like new)
1—NH 518 spreader
1—JD KBA 10ft. disc harrow

Dealer for
HARDI SPRAYERS

GARRY SMITH
Sales & Service
(Maxville) Ltd.
Maxville, Ont. 527-2152

USED MACHINERY
1—NH Super 717 harvester with 2 heads
1—MF 205 spreader
1—NH TR85 combine with 2 heads
1—NH 488 Haybine
1—MF 205 spreader SOLD
1—NH 273 Baler
1—Cockshutt Baler
1—NH 770E Snapper Head
1—NH 310 Baler
1—Heston mower conditioner 1010
1—NH 718 Harvester with 2 heads
1—JD 24T Baler
1—35 MF combine
1—425 Int. Baler
1—IH 420 Baler
1—NH 352 grinder/mixer
1—1109 Int. mower conditioner
1—IH555 forage harvester
1—NH 316 baler with #75 thrower

Ford FORD NEW HOLLAND
FERNAND CAMPEAU et Fils Inc.

Open: Mon. - Fri. to 6 p.m.
Saturdays 8 to 4 p.m.
Dalhousie Station
347-7511

MENARD
FARM SUPPLIES LTD
MF Massey Ferguson

TRACTORS & EQUIPMENT
1—IH B-275
1—MF 165 cab loader
1—Ford plow, 4 x 14
1—MF-9 baler
1—Pittsburg disc, 9-ft.
1—MF 4-row cultivator
1—Allis Chalmers baler
1—Wood splitter
1—McKee 6-ft. snowblower

LAWN EQUIPMENT
1—Kubota 51'' snowblower
2—Woods rear-mounted 48'' mower
1—Roper 11 hp tractor with mower
1—Jacobsen 11 hp riding mower
1—Bolens 16 hp tractor with mower
1—MF 85 tractor with mower SOLD
1—MF 5 hp riding mower

NEW ROPERS
JUST ARRIVED
12, 14, 16 & 18 hp

We're looking for work.
KUBOTA

MENARD
Farm Supplies Ltd.
André Séguin, Prop.
Green Valley, Ont.
525-2190
Business Hours
Weekdays — 8 a.m. to 5 p.m.
Saturdays — 9 am. to noon

Farm Machinery

JD 1240, 4-row corn planter. Tel. 347-2255, Alex McNaughton. 15-2p

INTERNATIONAL 4500 vibra shank 18-foot cultivator, good condition. Tel. 347-2244 or 347-3070. 15-2p

NEW John Deere #40 manure spreader, new 10-ton wagon with new rack; Farmall 2-furrow plow 12''; John Deere disc, 36 blades. Tel. 527-5776. 15-2p

COCKSHUTT 540 tractor with front-end loader, $1,900, 5-ft. snowblower, $375. Tel. 525-42j86. 15-2p

FOR sale: spike-tooth harrows, flexible 5 bar, 3-5' sections. 6 Kinse fertilizer openers, to fit John Deere planter. More aggressive than John Deere openers in high residue conditions. Ron McRae, Tel. 347-2698 or 347-2901. 15-2p

MF 4-row corn cultivator, also 3 p.h. fertilizer spreader. Tel. 347-2352. 15-2p

Pets for sale

THE PET FARM. All purebred breeds of puppies, boarding and grooming, tropical and marine fish, aquariums, birds, accessories and much more, available at 7 South Branch Rd., Cornwall (613) 938-7970. Visa and Mastercards accepted. 13-4p

SIAMESE cat for sale, female. Call 525-4909 after 5 p.m. 16-1n/c

5—beautiful puppies to give away. Golden Retriever-German Shepherd mix, 3 males, 2 females, 5 weeks old, very affectionate and cuddly. Please call 525-3235 after 6 p.m. 16-1p

LASSIE Collie 3 months old, mother is purebred. Good for cows, children and watchdog. Tel. 678-2116. 16-1p

PUPPIES to give away, 7 weeks old, would make good cow dogs. Tel. 525-2013. 16-1p

Poultry-Livestock

REGISTERED Quarterhorses, English and Western, sound, gentle, money back guarantee. Tel. 674-2946. 14-13c

HAVE place to board horses in new stable in Dalkeith area; also give riding lessons. Tel. 874-2590. 15-3p

HEREFORD yearling bull for sale. Tel. 932-3835. 15-2p

POLLED Simmental bull, sire ES Lyric, dam's pedigree, ABR Sir Arnold 809 BAR 11 Ueli Milord, A.W.W. (no creep). 782 lbs A.D.G. 5.11 lbs. per day. Gain index 139. Expected actual 365 day weight 1550 lbs. C. VanDrunen, 1-525-2574. 15-3p

WANTED to buy: beef stockers, also beef cows and steers. Tel. 874-2589. 15-4p

HERD of Lee and Philip Harris, Monkland, Ontario, to be sold Thursday, April 21 at 2 p.m. at Leo's Livestock Exchange Ltd., Highway 31, Greely, Ontario — 38 Holstein dairy cows bred milking on a.m. and p.m. supervision and DHIA testing with average butterfat of 3.5% and one bull. For information call, 821-2634. 16-1c

1-year-old Simmental bull (A-l by Antonius JCJ 80L) for sale. Tel. 874-2574. 16-1p

RED Whitefaced Herefords, 2 cows open, no calves $1,000 each, 3 yearling heifers $750 each. Tel. 874-2206. 16-2p

PUREBRED polled Hereford yearling bulls. Tel. 527-3462. 16-4p

2-yearling quarter horse foals, hunter pony, Welsh sheltand stallion at stud. Also 2 young goats. Tel. 525-2013. 16-1p

Farm Produce

CLEANED barley, good for seed, $9 per 100 pounds; also ground barley, $6 per 100 lbs. Phone G. Wells, 933-1163 or 931-1850. 12-9p

BALED hay for sale, timothy seed. Tel. 346-2382. 13-4p

GROUND feed, oats, barley, wheat, shelled corn mixed. For dairy, beef, goats, poultry, $7 per hundred, your bags. Tel. George Crites, 527-5393.d 14-4p

STRAW wanted, 500-1,500 bales. Tel. 347-3118. 15-3p

TIMOTHY seed for sale. Tel. 347-2219 after 6 p.m. 16-2p

GROW black walnuts: 1-year-old black walnut saplings for sale, $1 each. Call 525-4795. 15-4p

CEDAR lumber, 1x4, 1x6, 2x6 and 4x4, rough or planed. Also fence posts, anchor posts and poles; blue spruce, 3 to 4 feet, for planting. Tel. (613) 874-2722. 15-3p

STRAW, and 16'' stovewood for sale. Tel. 527-5595. 15-2p

CLEANED Rodeo barley for sale, 9¢ per lb. Tel. 527-5331. 15-2c

FOR sale: cleaned No. 1 timothy seed; Moose Creek, Tel. 538-2320. 15-2p

LARGE round bales for sale, 4x4; will deliver within a 10-mile radius. Tel. 525-3749. 15-2p

HAY for sale, 75¢ per bale or best offer, Yvon Lafrance, Tel. 525-2716. 15-4p

QUANTITY of cleaned timothy seed (swathed) for sale, Donald MacPhee, 525-1763. 15-2p

GOOD quality barley and oats, $6 per hundred lbs.; also spring wheat, Katalpa, $9 per hundred lbs., your bags, Jack Kitchen, River Road, Martintown, Tel. 528-4240. 15-3c

DOUBLE cut red clover seed, cleaned Canada No. 1, 94% germination, Alfred Vogel, 347-3489. 15-3c

CLEANED seed, 800 lbs. timothy, 1,400 lbs. DC red clover, and 300 lbs. buckwheat. Tel. 528-4674 evenings and weekends. 15-2p

FIRST cut hay for sale at $1 and also a sprayer with steel tank and 25' boom. Tel. 525-3093. 15-3p

TIMOTHY hay for sale, approximately 1,500 bales. Curry Hill Rd., Tel. 347-7569. 16-2p

FIRST cut hay for sale, 75¢ per bale; Western saddle. Tel. 525-4733. 16-2p

200 lbs. of cleaned hayseed for sale. Call weekends, 525-3597. 16-2p

FOR sale: oats and mixed oats and barley, $120/tonne. Tel. 874-2989. 16-1p

5 cords of dry firewood for sale; also quantity of kindling, all for $100. Tel. 525-4635. 16-1p

DC red clover seed, 95¢ lb.; 40-gal. hot water tank pipe, value $50; five 14-ft. farm gates, $40 each; fertilizer spreader, 3 p.h., like new. Tel. 347-2784. 16-2p

CLEANED timothy seed for sale, Maurice Jeaurond, Tel. 525-1826. 16-2p

GOOD quality oats straw, .85 cents per bale, also 422 pull type combine for sale with canvas. Tel. 931-1263. 16-2p

60 acres of hay for sale. Fassifern area. Tel. 525-1143. 16-2p

CEDARS for hedge starting at 2 feet up to 12 feet. Tel. 874-2531. 16-2p

CEDAR trees 3 to 4 ft. high, will plant. Also landscaping, seeding, triming and painting. Tel. 874-2383. 16-2p

CEDAR trees for sale, call after 7 p.m. Tel. 874-2853. 16-2p

D.C. red clover for sale. Cleaned. Tel. 528-4291. 16-1p

Work Wanted

WILL keep children at my home. Tel. 525-3414. 14-3p

I would like to keep children in my home, Mon. to Fri., Bainsville area. Tel. 347-7570. 14-3p

INFORMAL day care — Green Valley area, 3 years Sunday School teaching experience, good references, hot lunches and playroom facilities. Tel. 525-2158. 15-2p

WILL babysit children in my own home, 2 yrs. and up. Tel. 525-2151. 15-2p

WILL babysit children in my home in Green Valley. Tel. 525-1328. 16-1p

WILL babysit in my home on Marcoux Rd. Tel. 525-3230 16-2p

Help Wanted

WANTED
High School Graduates
interested in becoming
QUALIFIED
AUTOMOTIVE MECHANICS
Call the
Ministry of Skills Development
and ask for Laurier Roy
at 938-9702
before May 16, 1988
16-2c

FULL & PART-TIME
STUDENT HELP
required to wait on tables
Apply to:
Green Valley
B-B-Q Restaurant
Tel. 525-4354 16-1c

HELP WANTED
KITCHEN
Mature persons interested in a cooking career, willing to begin as dishwasher/cook's helper.
WILL TRAIN
Apply Priest's Mill 525-4131
ask for Claire or Agnes
16-2c

Help Wanted

PERSON to work on dairy farm starting immediately. Wages negotiable. Tel. 347-3041. 16-3p

EXPERIENCED home sewers required on overlock and plain machine. Please contact Yolande Contracting. Tel. 525-3602. 16-3p

HELP WANTED
Qualified hairdresser
wanted
to operate salon
at
Lise Hairstylist
Tel. 525-3603
16-1p

We are presently accepting applications for
POOL INSTALLERS
Experience an asset
Apply to:
Green Valley Pools
525-3743
16-1c

The First Step In Your Trucking Career?
FOR PROFESSIONAL DRIVER TRAINING CALL TOLL FREE
1·800·265·3559



ACCREDITED BY THE NATIONAL ACCREDITATION COMMISSION
Merv Orr's TRANSPORT DRIVER TRAINING SCHOOL
HEAD OFFICE: 746 Hespeler Road, Cambridge, Ont. N3H 4S6
OTTAWA • BRAMPTON • LONDON • SUDBURY • ST. CATHARINES

CARNATION REQUIRES
AN ELECTRICIAN AT
THE ALEXANDRIA FACTORY
Applicants must possess a current certificate of qualification
(Electrician, construction and maintenance)
Please contact the Personnel Department at
525-2121
16-2c

WANTED
SECRETARY/RECEPTIONIST
We are currently accepting applications for secretary/receptionist in the Town of Alexandria.
Bilingualism would be an asset.
State whether full or part-time preferred.
Mail resumé or application to
P.O. Box 842
Alexandria, Ontario
K0C 1A0
16-2c

Help Wanted

HELP WANTED
Several stitchers required for single needle post sewing machines.
Apply to:
Brown Shoe Co.
173 Kenyon St., W.
Alexandria, Ontario
between the hours of 7:00 a.m. and 4:00 p.m.
16-1c

para·med HEALTH SERVICES
requires
HOMEMAKERS
You're a mature person;
a person who has been responsible for running a home, caring for others.
You're looking for a job that offers:
- flexible hours
- variety of work experiences
- extra income
- and, most important, an opportunity to share your valuable skills with others

If this describes you, you're a PARAMED person, the kind that could contribute to our team.
Interested! Give us a call at
1-800-267-1743
16-1c

The flagship company of our group, Glengarry Transport Limited, has an immediate opening in its head office for a
CHIEF ACCOUNTANT
Reporting to the controller, the incumbent's key areas of responsibility will include maintenance of the general ledger, analysis of general ledger accounts, preparation of period-end financial statements and budget variance analysis.
This opportunity will be of interest to a university graduate in accounting who has acquired at least two years of related experience. The successful candidate will be bilingual and possess excellent oral and written communication skills.
This position is located in Alexandria, Ontario. Interested candidates are invited to submit their resumé in confidence to:
Claude Girard, Adm. A.
Glengarry Transport Limited
Highway 34 South
Alexandria, Ontario
K0C 1A0
GTL always on the move
16-2c



POSITION AVAILABLE
STORMONT-DUNDAS
AGRICULTURAL EMPLOYMENT SERVICES
requires
A TEMPORARY FIELD/OFFICE PERSON
with car
Duration: May to September
Must be a post-secondary student in Agriculture or Business, planning to return to school next year.
Preference given to applicants from Stormont-Dundas.
Apply in person, with resumé, at the
Agricultural employment Services Office
Durant's Flowers Building, Chesterville
by Friday, April 22, 1988
or tel. 448-2311
16-1c

HELP WANTED
Shell
SHELL SERVICENTER
Ont.-Que. Border - West Lane
M-C Freeway (401)
RR #1, Bainsville, Ontario K0C 1E0
613-347-3568
GAS ATTENDANTS
Recently we've opened a new system of
SELF-SERVICE & FULL SERVICE
We need the following positions
FULL-TIME
PART-TIME
STUDENTS
Weekdays, Weekends, Nights
Serious, Dependable Workers
Applications
are accepted immediately
APPLY IN PERSON TO THE MANAGER
15-3p

Help Wanted

MAY TO August—need someone to help with 2 children, 3 1/2 and 2 years old, 2 dogs and a big house in the country, just south of Green Valley. Live in or out. Fair salary. Call Ann Thaw, 347-7290, 8 p.m. to 10 p.m. 16-1p

BABYSITTER required, in my home or yours. For 2-yr.-old and 3 1/2 months old. With or without other children, 1 mile east of Glen Robertson. Please call 874-2598. 15-3p

PERSON wanted to work on dairy farm for the summer. Tel. 347-7569, Roger Claude. 16-2p

A cleaning service company is looking for serious and reliable people to do all types of cleaning work; must have own transportation and fully bonded, preferably a man. Tel. 347-2096. 16-4c

EXPERIENCED waitress and cook wanted. Must be 18. Apply at Cathy's BBQ. 16-2p

PERSON to work on dairy farm, male or female, full-time, Lancaster area, Norman Dubeau. Tel. 347-7177. 16-2p

HELP WANTED
Counter parts person
NEEDED
Local auto parts store
Apply to Box C
The Glengarry News
P.O. Box 10
Alexandria, K0C 1A0
16-1c

LOCAL CONTRACTOR
requires a
CARPENTER'S HELPER
Please send resume
and expected salary to:
Box B
The Glengarry News
3 Main St., Box 10
Alexandria, Ont. K0C 1A0
16-2p

Services

CARPENTRY, wallpapering, painting and ceramic tiling, also weekends. Free estimates. Call Ken at 525-2454. 52-52p

MOBILE Income Tax Service, in your home. Call 527-5248 after 6 p.m. 10-8p

PIANO tuning, Donald MacPhee, Tel. 525-1763. 15-2p

WILL cut grass, lawns, cemeteries and ballfields. Tel. 347-2107. 16-3p

dude
MOBILE
DISCOTHEQUE
Weddings - Stags - Parties
525-3203
John Willard

See the experts for all your made-to-measure windows & doors

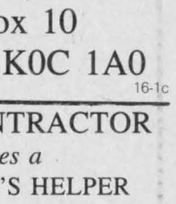

Vitrerie
GREEN VALLEY
Glass Ltd.
525-2704 50-tf

CARPENTRY
and
RENOVATIONS
Free Estimates
GARRY McLAUGHLIN
Dunvegan
Tel. 527-3408
32-tf

INCOME TAX RETURNS
for professional service on all tax returns consult
J. LAUZON Accounting
124 Main St. S.
Alexandria, Ont.
Tel. 525-2069
if busy, 525-4731
4-14c

NEED MUSIC?
For Any Occasion
Call
DAVE GEE the D.J.
for the best in
Records and Tapes
525-4828
After 5 and weekends
3-15p

Repairs to all makes
VACUUM CLEANERS
SEWING MACHINES
Photocopies
54 Main St. S., Alexandria
525-4077
14-tf

Services

SEGUIN WRECKERS
Used Auto Parts
We also buy cars for parts
Dalhousie Mills
347-3291

LEFEBVRE MAINTENANCE
and
WELDING REPAIRS
—heavy equipment repairs—
—ornamental railings—
—general welding—
FREE ESTIMATE
Tel:
525-3342
Richard Lefebvre, prop.
16-6p

Yard Maintenance
—grass cutting—
—trimming—
—flower beds—
—shrubbery—
—landscaping, etc.—
PIERRE'S LANDSCAPING
Tel: 525-3976
16-4c



SKYLARK
MOBILE DISCOTHEQUE
Weddings, Stags, Parties, etc.
Music for all occasions
Tel. 525-2008
Jean Seguin

Notices

CONSEIL D'ÉDUCATION DES COMTÉS DE
Stormont, Dundas & Glengarry
COUNTY BOARD OF EDUCATION
902 2e Rue ouest / Second Street West
Cornwall, Ontario
K6H 5S6

TENDER
SPORTS EQUIPMENT

Bids will be received on the above materials by Mr. Louis Legault, Manager of Purchasing and Stores, until 2:00 p.m., Thursday, May 12, 1988.

Persons interested in bidding on this material are requested to obtain the necessary tender forms from the Purchasing Department, The Stormont, Dundas & Glengarry County Board of Education, 902 Second Street West, Cornwall, Ontario K6H 5S6, referring to Tender #3-88.

Louis Legault,
Manager of Purchasing & Stores
Joe Gunn — Chairman
T.R. Leger — Director
16-1c

NOTICE TO CREDITORS AND OTHERS

In the estate of HENRY JAMES NEWTON, late of the Town of Alexandria, in the County of Glengarry, deceased.

All claims against the estate of Henry James Newton, late of the Town of Alexandria, in the County of Glengarry, who died on or about July 24th, 1987, must be filed with the undersigned personal representative on or before May 6th, 1988; thereafter the undersigned will distribute the assets of the said estate having regard only to the claims then filed.

Dated: March 28th, 1988
Leslie Cass & Cecil Cass
Executors
by their Solicitor
ROBERT E. TOLHURST
Barrister & Solicitor
20 St. John Street
Vankleek Hill, Ont.
K0B 1R0
(613) 678-3345
14-3c

Services

JAKE AT WORK
MOBILE DISCOTHEQUE
Weddings - Stags - Parties
525-3999 or 525-1973
Jacques Massie

DOUG'S WOODWORKING
Decks, Gazebos
and Fences
Kitchen Cabinets
Wall Units
Tel: 525-3460
after 6 p.m.
16-2c

STATION TO STATION
MOBILE DISCOTHEQUE
Weddings, Stags, Parties, Etc.
Music for all occasions
Tel. 874-2255 or 525-1833
Maurice Menard
11-tf

Notices

AUTOMOTIVE MECHANICS AVAILABLE FOR WORK through Map 40, a 40-week intensive mechanics' program. For more information call the Ministry of Skills Development and ask for Laurier Roy at 938-9702 before May 16, 1988.
16-2c

TENDERS FOR LIQUID CALCIUM-CHLORIDE

Sealed tenders will be received by the undersigned until 1:00 p.m. local time, May 6th, 1988 for the mixing, delivering and application to the roads of the Township of Lochiel of 35% liquid calcium-chloride solution having an equivalent of 160 tons of 77% to 80% flake calcium chloride.
Each tender must be accompanied by a certified cheque made out to the Township of Lochiel for 10% of tendered price. The lowest or any tender not necessarily accepted.

C.M. Charbonneau
A.M.C.T.(A)
Clerk-Treasurer
Township of Lochiel
R.R. #1
Alexandria, Ont. K0C 1A0
Tel.: (613) 525-3283
16-1c



NOTICE TO ALL LANDLORDS & TENANTS
Know your rights and obligations, At No Cost
Public meeting to be held on Monday, April 25, 1988 at 7:30 p.m.
Aultsville Hall
St. Lawrence College
Cornwall Campus

- Rent review
- Eviction procedures
- Repairs and maintenance of premises
- Offences and penalties
- Pets, damages, noise problems

Here's your chance to know the law. Free of charge. Get the answers to your questions!

Public forum held by the Stormont, Dundas & Glengarry Legal Clinic.
For more information call
932-2703
Our goal: to convey knowledge of the law and improve relationships between landlords and tenants.
16-1c

REQUEST FOR TENDERS

for the services of
GRASS CUTTING at CONSOLTEX INC.
In order to obtain all necessary particulars contact:
TERRY CHAPMAN or NICOLE MACMILLAN
CONSOLTEX INC.
St. George St. W., Alexandria, Ontario
Contact deadline: 4:00 p.m., April 27, 1988
16-1c

NOTICE RESIDENTS OF THE VILLAGE OF MAXVILLE

Please be informed that the Village of Maxville has engaged the services of Mr. Yvon Page, to sell dog tags within the next few weeks. The dog tag rates are as follows:

1st male dog — $10.00
2nd male dog — $15.00
1st female dog — $15.00
2nd female dog — $20.00

A certificate of a Veterinary surgeon must be presented in order to obtain the same rates as a male dog. All dogs must be kept under the control of the owner at all times and must be tied year round. Any dog found running at large will be impounded and the owners or harborer of such dog will be charged accordingly for all costs incurred. A dog shall be deemed to be running at large when found on any street, highway, or public place and not under the control of any person.

C.A. Charbonneau, (Mrs.) A.M.C.T.(A)
Clerk-Treas.
16-3c

PUBLIC NOTICE

INFORMATION MEETING FOR A SEWERAGE COLLECTION AND TREATMENT SYSTEM FOR THE VILLAGE OF MAXVILLE

The Village of Maxville is planning to commence construction of sewerage collection and treatment system comprised of gravity sewers, pump stations, forcemain and a lagoon treatment facility. The Village has made an application to the Ontario Municipal Board for approval of project financing.

The purpose of this public notice is to advise the public that the Village has scheduled an open house information meeting at the Maxville & District Sports Complex from 7:30 p.m. to 9:30 p.m. on April 25, 1988. Staff from the Ministry of the Environment and the Consulting Engineer will be in attendance.

The purpose of this public meeting is to address public concerns and queries regarding rate schedules, construction staging and special construction provisions, through an informal question/answer session.

C.A. Charbonneau, (Mrs.) A.M.C.T.(A)
Clerk-Treasurer
Village of Maxville
16-3c

TENDER

ONTARIO GOVERNMENT

The Ministry of Natural Resources invites tenders for the following various services in Carillon Provincial Park.

Information and Tender Packages may be picked up from the Park Superintendent at Carillon Provincial Park, Box 100 Chute-a-Blondeau, Ontario, phone (613) 674-2825.

Last date on which tender documents may be picked up will be 4:30 p.m. on May 6th, 1988.

Tender documents may be picked up for a non-refundable document deposit of $10.00 each.

Tender CAR 02-88/89—Fast Food/Souvenir/Boat, Canoe and Bicycle Rental Concession
Tender CAR 03-88-89—Equestrian Concession
Tender CAR 04-88/89—Grass Mowing Contract
Tender CAR 05-88/89—Refuse Removal Contract

Latest date on which tenders will be received will be 12:00 noon on Friday May 13th, 1988 at Carleton Place District Office, 10 Findley Avenue, Carleton Place, Ontario K7C 3Z6.

Tenders will be opened publicly at 1:30 p.m. on Friday, May 13th, 1988 at the Carleton Place District Office, Ministry of Natural Resources.

Ontario
Ministry of Natural Resources
Vincent G. Kerrio
Minister
16-2c

SALE

PRIVATE COLLECTION

FURNITURE & AUTOMOBILE SALE
3 km East on Old Highway 2 from Lancaster Village at "Treetops". Watch for signs, door opens on

Saturday, April 23rd
1:30 p.m. sharp

1929 Plymouth, 4 cylinder, 4 door sedan, all original 26,326 miles; set of 4 oak Windsor chairs made by Owen Sound Co.; 2 black wicker porch chairs; small library desk with drawer and bench; Boston rocker; old painted rocker; golden Oak parlour table with square twist legs; Mahogany music cabinet; 3 wicker flower pot stands; golden Oak highchair open cane seat can be lowered as a go-cart on metal wheels; 2 office arm chairs; Walnut tea wagon with matching tray; round mirror on stand 60" high; square parlour table on claw and glass ball legs; a variety of Rosewood and Walnut small Victorian parlour chairs; Mahogany parlour table; Oak carved love seat; marble top bureau; Rosewood dining or parlour chair; small oval Pine Victorian table; 4 special Oak carved chairs sold as set; folding parlour chair; Waterbury cabinet clock; eight day cabinet Ingrahan 1868 clock; mantel clock all A-1 shape; 3 piece lions head chesterfield set; 2 Rosewood cane bottom parlour chairs; wire frame upholstered arm chairs with foot stool; old oil ceiling lamp; 3 other oil table lamps; 2 black piano stools with claw and glass ball legs; pair green matching table lamps; pair swivel floor lamps; single marble glass floor lamp; special Victorian age table lamp; piano bench in Black Cherry; large wheel spinning wheel; Phillias Cadorette spinning wheel; Chippendale camelback loveseat; Rose & Thistle small chair; Queen Anne fireside sofa; quality bedroom suite 2 single beds, chest of drawers and large bureau with mirror plus other items.

Preview—Friday April 22nd, 6 to 8:30 p.m. only.

TERMS: Cash or Cheque with proper I.D. In case of rain, waiting will be under cover. Most items dated before 1900 and like new condition. No small items. Free delivery within a radius of 50 km.

Wilfred St. Pierre
16-1p

NOTICE

TOWNSHIP OF KENYON

Effective May to October 1988 inclusive, regular Council meetings shall be held on the second and last Tuesday of every month at 7:30 P.M. The Clerk must have 48 hours notice to be included on the agenda.

BY ORDER OF COUNCIL
16-2c

NOTICE

to Maxville Hydro Customers

Ontario Hydro will be having a power-interruption on Monday, April 25, 1988 from 1:00 p.m. to 3:30 p.m. In case of rain it will be postponed to Tuesday, April 26, 1988.
C.A. Charbonneau (Mrs.)
A.M.C.T. (A)
Secretary-treasurer, Maxville Hydro
16-1c

NOTICE

Village of Lancaster
1988 DOG TAGS

All dogs in the Village of Lancaster must have 1988 licence tags by April 29, 1988 or owners are subject to fines. Licence Officer is Melanie Carriere, who will call at the residence. If you have not been contacted by April 25,1988, advise the Village Officer at 347-2023 to avoid penalty.
16-2c

NOTICE

Village of Lancaster
SPRING CLEAN UP WEEK

will be

May 2 to May 6, 1988
16-2c

The Corporation of the Village of Maxville hereby requests TENDERS FOR GARBAGE COLLECTION

Pickup to be done twice per week, which includes: one day for approximately 295 households and 38 busineses, and one day for 38 businesses only. Hour of pickup to be after 8:00 a.m. Must use enclosed vehicle. Dump located about 7 miles from the village. An Allowance for pickup of Christmas Trees and Spring Cleanup will be a requirement.
All environmental aspects relating to this tender must be recognized.
Gargage collection to start June 1.
Sealed tenders marked GARBAGE COLLECTION will be received by this office or by mail no later than May 10/88 at 12 noon.
Lowest or any tender not necessarily accepted.

C.A. Charbonneau, (Mrs.) A.M.C.T.(A)
Clerk-Treas.
16 & 18-1c

FORM 1
PLANNING ACT, 1983
NOTICE OF THE PASSING OF A ZONING BY-LAW BY

THE VILLAGE OF LANCASTER

TAKE NOTICE that the Council of the Corporation of the Village of Lancaster passed By-Law #10-88 on the 13th day of April, 1988 under section 34 of the Planning Act.

AND TAKE NOTICE that any person or agency may appeal to the Ontario Municipal Board in respect of the by-law by filing with the clerk of the Village of Lancaster not later than the 18th day of May, 1988 a notice of appeal setting out the objection to the by-law and the reasons in support of the objection.

An explanation of the purpose and effect of the by-law, describing the lands to which the by-law applies, and a key map showing the location of the lands to which the by-law applies are attached. The complete by-law is available for inspection in my office during regular office hours.

DATED at the Village of Lancaster this 13th day of April, 1988.

Mrs. Virgina Sinnot, Clerk Treasurer
Village of Lancaster
Box 220
Lancaster, Ontario K0C 1N0
Telephone: (613) 347-2023

EXPLANATORY NOTE
BY-LAW #10-88 AMENDING
ZONING BY-LAW NO. 04-79 AS AMENDED

The Zoning By-law Amendment changes the zone category of approximately 0.81 hectares (2.0 acres) of land described as Part of Lot 4, Plan 145, and Part 2 of Plan 14R-2903 and located approximately 26 metres (85 feet) north of Pine Street on Victoria Street in the Village of Lancaster (as shown below) from "Residential First Density (R1)" and "Residential Second Density (R2)" to "Residential Second Density-Special Exception (R2-3)". The by-law permits only a 26-unit senior citizens apartment dwelling on the property.

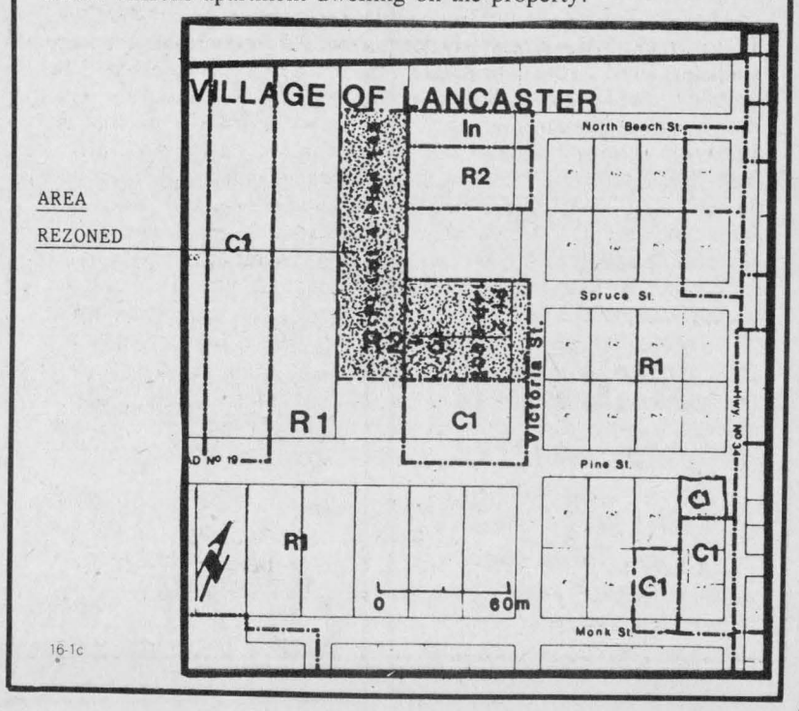

16-1c

Closing bonspiel held

ST. ELMO
W MacKinnon
527-2348



Mr. and Mrs. John Billinghurst have returned home after an enjoyable two-week holiday in Florida.

* * *

Mr. and Mrs. Ivan MacRae of London, Ont. are visiting with Cameron MacGregor of St. Elmo West.

* * *

Mrs. Hugh Fisher of Athol is a patient in the Cornwall General Hospital. We extend our good wishes for getting well soon

Blaine and Jane Chamberlain visited with her father, Dr. Wallace MacKinnon, on Saturday afternoon (April 16).

* * *

The Glengarry Curling Club of Maxville held a very successful and enjoyable curling bonspiel on Friday and Saturday of last week with 40 teams participating. The bonspiel was held to mark the closing of the present building.

The St. Elmo community residents have participated in the leadership of the Curling Club through the years 1953-1988. The first president of the club was the late Clarence MacGregor, a native of Sandringham. Others who have been president of the Club through the years have been James Campbell and Jean Campbell, Bill Metcalfe, and Stewart Arkinstall, all of Athol.

Residents return from abroad

GLEN ROBERTSON
Colette Sauvé
874-2076



Ron Valade invites any youngster interested in racing cars, either to get his picture taken or to examine how a racing car is built, can do so Saturday afternoon at the Glen Robertson Social Centre. Ron's car will be on display from 1 p.m. to 4 p.m. weather permitting. Bring your cameras.

* * *

Held on Saturday night in Embrun in the Knights of Columbus Hall, was "Remise de Chartre" for the Optimist Club of Marionville, sponsored by the Optimist Club of Russel. Marionville is the 42nd club to be founded in the district of Eastern Ontario.

Representing Glen Robertson were members Julie Montpetit, Fernand Montpetit, Marcel Larocque and his wife, Micheline and Maurice Sauvé and yours truly.

Julie Montpetit is the latest member to join the club and also the first lady. Congratulations Julie!!

* * *

Pauline Roussin has just returned to the Glen after a week's visit with sons Luc and Richard in Ottawa.

* * *

Denys and Yollande Montpetit from Upton visited with Maurice and Florence Montpetit on the weekend.

* * *

Thérèse Séguin has just returned from a three week vacation in sunny Daytona Beach, Florida. She was accompanied by her sister Francoise and her sons, Michel and Bernard D'Amour. Also making the trip were cousins Mr. and Mrs. Etienne Benoit and Mr. and Mrs. Benoit Bélanger.

* * *

Results of the card party held at the Social Centre on April 12 are as follows: Adelard Sauvé, Malvina Lefebvre, Diana Giroux, Laurette Viau, Viola Hope and Florence Montpetit were winners. The skunk prize went to Thérèse Proulx, the door prize to Beatrice Lalonde and draws were won by Maria Lefebvre, Rita Proulx and Wilfrid Cuerrier. The next card party will be held April 26.

* * *

Manon Sauvé is back from a 17-day holiday in Cyprus where she visited her fiancé, Cpl. Stephane Leroux, presently stationed with the Canadian Contingent, United Nations in Cyprus. They visited all of the island and the most beautiful of all is the beach in Ayia Napa. Although Manon enjoyed her holidays, she is glad to be back in good old Canada.

* * *

Gaetanne and Gilles Aubin are back after a three-week tour of Portugal, Spain and Morocco, with a stop-over in England on the way back. It was quite an experience and they really enjoyed their trip, although Gilles says he prefers living here.

Friends and neighbors welcome Allan and Sylvie MacLennan who have come to live in the Glen. They will occupy the home of Alan's great-grandparents, Rory and Tena MacLennan, which has remained in the family for four generations.

* * *

Recent luncheon guests of Paul Lacombe were John and Pat Lacombe from Dorval. On Saturday, he received a visit from his cousins from Ottawa, June Malloff, her son Michael and grandsons William James and Robert Michael, who were accompanied by Isabel Lacombe from Alexandria.

Garbage: What Should We Do With It?

Over the next 40 years, about 670,000 tonnes of garbage (waste) will be generated in Stormont/Glengarry. We will soon run out of landfill space for that waste.

12 area municipalities have joined together to search for solutions to our future waste problem, through the development of a Waste Management Master Plan for the area.

The search is on for bright and constructive proposals to help solve the garbage problem. Bring your bright ideas to the community meeting on April 21st. Or just come to learn about the problems we face as a community, and some of the possible solutions.

Your contribution to solving the garbage problem can be a solid investment in our future. Our garbage has to go somewhere, and it must be managed safely in an economically and environmentally acceptable fashion.

PUBLIC MEETING
Tagwi Secondary School, Hwy 43,
(between Avonmore and Monkland),
April 21, 1988.
8:00 p.m.

PARTICIPATING MUNICIPALITIES:
The Townships of Finch, Osnabruck, Roxborough, Cornwall, Kenyon, Charlottenburgh, Lochiel and Lancaster; the Villages of Finch, Lancaster and Maxville; and the Town of Alexandria.

16-1p

AUCTION SALES

Special Stocker & Feeder Sale
Friday, May 6th
1:00 p.m.

Special Horse & Equipment Sale
Friday, May 13th
1:00 p.m.

LES VENTES A COMMISSION DE
LACHUTE
COMMISSION SALES (1974) INC.

562-2939 562-6968
16-1c

AUCTION SALE

FARM EQUIPMENT
2 miles north of 401 and 3 miles east of Hwy. 34 on 2nd Concession

Saturday, April 23 at 11:00 a.m.

Ford 5000 tractor and loader; Ford 3000 tractor; New Holland #460 haybine; New Holland #268 baler; 20' cultivator, 3-pt.-hitch; 7' Walco blade; 15' pony harrows; Massey Ferguson forage blower; Farmhand forage wagon; New Idea picker/sheller, 2-row; New Idea corn picker, 1-row; Ford subsoiler, 3-pt.-hitch; cab for 5000 Ford; IH elevator; Lincoln 225 welder; roller mill; IH 12' vibra shank cultivator; Case #600 combine; IH seed drill; IH #350 disc; Ford 536 haybine; Ford 530 baler; Massey Ferguson tandem manure spreader; Calsa 100-gal. sprayer; fifth wheel float; 1961 GMC dump truck; Allied auto. stooker; Glenco subsoiler on wheels; Massey Harris grain drill on rubber; air-tight woodstove; Allen engine analizer; Ford #101 plow, 3-furrow; IH plow, 2-furrow; heated water tank; IH #400 corn planter, 6-row; Century 300-gal. sprayer; IH #715 combine, 4-row corn head; John Deere forage harvester, 2 heads;; cultivator, 9 ft., 3-pt.-hitch; 2 tires on IH rims; 15.5x38; 2 tires, 15.5x38; 2 tires, 16.9x30; 2 Snap on, 16.9x30; tire, 23.1x34; 4 tires, 235x15 mounted on mag rims for G.M.' VW dunebuggy; Kawasaki 500 motorbike; Honda 70 mini trail; plus a large quantity of shop tools and farm supplies to be sold first.

Large equipment will be sold around 1:00 p.m.

Terms: Cash or good cheque
Prop: Morris Romanko, Tel. 347-2634

15-2c

AUCTIONEER
BLAIR AUCTION & EQUIPMENT SALES LTD.
Telephone: 613-346-5568

AUCTION SALE

COMPLETE DISPERSAL
Registered Holstein Herd of John & Richard Allinotte
St. Andrews West
Selling at FAWCETT SALES ARENA, Winchester

Saturday, April 23 at 12 noon

75 head selling, include 50 cows and 10 bred heifers. Herd on supervised DHIA. Many cows sired by Campbelldale Starman, whose dam is Excellent 2 Star E.T. with 179% - 180%.

Also selling service age son of Kay Elevator from a Very Good dam.

FAWCETT BROS. SALES ARENA LTD.
Winchester
613-774-3610 or 613-774-5710

16-1c

AUCTION SALE

Complete Household Furniture
Antique & Modern
244 St. Catherine St., St. Isidore, Ontario
Estate of Mrs. Colombe Cayer

FRIDAY, APRIL 29

6 p.m. sharp (evening)

Dishes; pots & pans; electrical appliances; bedroom, living room, dining room sets; T.V.; washer & dryer (like new); carpenter & garden tools and hundreds of items too numerous to list.

Everything must go, property to be sold.

NOTE: All merchandise in good condition.

TERMS: CASH OR CHEQUE WITH BANK REFERENCE
CANTEEN ON SPOT

Auctioneer: Régent Menard
Embrun 443-2884 or 443-2490

16-1c

AUCTION SALE

COMPLETE HOUSEHOLD CONTENTS & MISC.
AT 117 HARRISON ST., ALEXANDRIA
(behind Brewers Retail store)

Saturday, April 23 at 10:00 a.m.

Almond Frigidaire fridge; Gold elec. stove; Grey chesterfield & matching love seat; R.C.A. color TV with rotor; Cherry 5 pce. bedroom set with mattress & box spring; 5 pce. kitchen set; 5 pce. bedroom set (complete); Lazy-Boy chair; Platform rocker with stool; Small chest freezer; Auto. washer; Bridge set; Filing cabinet; Coffee & end tables; Elec. broom; Lamps; Dishes; Elec. appliances; Wheel chair; Wooden lawn swing; Lawn chairs; Gas lawn mower; Tools; Milk cans; Rugs and much more.

TERMS: CASH
Furniture is almost new

Marcel Major, Auctioneer, North Lancaster, Ont. 613-347-2955
Aldema Seguin, Prop.

16-1c

AUCTION SALE

Glen Road at big Texaco sign, 5 miles East of 401 off Boundary Road, Cornwall, 2 miles West of Kraft Cheese Factory

Saturday, April 30 at 10:30 sharp

Tractor consignments welcome

#400 Case 65 hp front-end loader; Cockshutt #30 & loader; Ford 6700 cab & loader; 420 Belairs & cab; Case-Int. tractor; Int. tractor; wagons; Gehi self-unloading wagon for corn; Farmhand single axle self-unloading; Farmhand tandem axle wagon; NH auto bale wagon; Tajore stable cleaner & gear box

MACHINERY: NH manure spreader; JD manure spreader; NH haybine; NH disc bine; Ford corn planter, 2-row; corn blower; NH model 707 corn harvester; IH grain drill 18 disk; 3 PHT cultivator 8'; New Idea elevator 41'; NH baler; NH rake tedder; 1974 Kawk 500 cycle, 2-stroke, 3-cylinder; 3-furrow plow 14' bottom; deep freezers 15'; Lazyboy chair; plastic pipe 14'×6''; 200 gals of paint & varnish; JD 32 plate disc.; Ford HYD 32 plate; Bushhog disc TDM 12'; chain harrow; IH plow 4 bottom; Fisher 3×16'' bottomplow; 3 PHT fertilizer sprayer 30' boom; Calsa sprayer; 3 PHT post-hole auger; McKee snowblower 7'; wagon and rack on rubber; 15' Crestliner boat & 85 hp motor & trailer; welder 230 amp; PB-881 scope analyzer & timing light; Ford #532 baler; Ford corn blower; IH combine #92 pull type; 100 fence posts; red clover & timothy

Consignments welcome before sale *Canteen*

Auctioneer, Clifford Hope (613) 931-1813
Owner or auctioneer NOT responsible for any accidents

16-1c

AUCTION SALE

on Main Street in Martintown at the residence of Mr. Jim Pratt

Saturday, April 23rd at 12:30 sharp

ANTIQUES: Wrench & drills; pine table and coffee table; 3 large steamer trunks; clock ring half & hour; straight back chair; boxes of old books; 6 oil paintings, hand work; wall type pine cupboard; writing desks; press cutter for steel; drill press; window press; camera Kodak No. 1A - 1913 model; platform rocking chair

Stand of V. pulleys 1''×4 1/2''; sinks & taps; assortment of lights; assortment of plants; fishing rods; skis 5'; assortment of 4×4 lumber; 5 hp tiller Sears; Regent tester for starter & generator; assortment of electrical boxes; 7 1/2'' Skill saw; roll of 6 mill black plastic 2,000'; step ladder; skates and snow shoes; 5' patio doors; 2 presser pumps (new); electric 1 hp motor; shop table & shelves

FURNITURE: chrome tables and chairs; stereo cabinet; book racks; chest of 9 drawers; 2 standing lamps; salt & pepper shakers; doors and folding door; cheque writing machine; answering machine; cash register; 24'' electric stove; Franklin wood stove; red chair and couch; large picture and frame.

Many articles too numerous to mention

Auctioneer: Clifford Hope (613) 931-1813
Owner or auctioneer NOT responsible for accidents

16-1c

AUCTION SALE

LIVESTOCK, FARM MACHINERY & FURNITURE
5 miles East of Alexandria on McCormick Road,
3 miles Northwest of Glen Robertson

Saturday, April 23 at 10:30 a.m.

LIVESTOCK: 7 Hereford cows with calves; 1 Hereford Bull; 1 Holstein Springer

MACHINERY: MF 255 diesel tractor; MF 35 diesel tractor with front-end loader; Tractor chains; 2 rubber tired wagons & racks; 1980 GMC 1/2 ton truck; MF 3-furrow trip beam plow; 7 ft. snow blower; manure spreader; Ford 2 row corn planter; tractor scraper; 3 hp blade; 3 hp grubber; chain harrow; double discs; 3 pce. land roller; drill seeder; drag harrows; circular saw; fertilizer spreader; Ford 7 ft. hay mower; Ford side rake; manual bale stooker and forks; 2 hay feeders; Malco bale elevator 24 ft.; 2 trailers; DeLaval bulk tank; hot water tank; MF 12 hay baler; 2 sulkies; dairy equipment; litter carrier and track; older farm machinery; 120 fence posts; quantity of lumber; snow fence; scales; forge; single harness; oil tanks; pile of scrap; paige wire; truck rack; wheelbarrow; sulky plow and cultivator; 40 plus Alamo milker pump; approx. 500 bales of hay; old cutter and buggy; quantity of milk cans; quantity of stove wood; gas lawn mower; 2 pressure pumps

FURNITURE: Wood stove; antique cupboard; trunk; small desk; deep freeze; refrigerator; 2 electric stoves; stereo; platform rocker; 2 wicker chairs; moose horns; old radio; table and chairs; kitchen cupboard; baby carriage; assorted bureaus; sewing machine; tables, etc.

Farm has been sold
TERMS: CASH

Auctioneer Ken Welden—514-562-2939
Adolphus Piette, prop. RR 1, Glen Robertson 874-2856

Although all safety precautions will be taken, owner and management not responsible for accidents.

16-1c

AUCTION SALE

Farm Machinery, Horse Equipment, Furniture and Poultry Equipment
2 miles East of Dalkeith,
2 miles West of St. Anne de Prescott

Saturday, April 30 at 11 a.m.

MACHINERY: JD 2130 diesel tractor complete with 146 front-end loader; 7—ft. snow bucket; manure tines and ring chains; JD 45 4-furrow plow; JD 115 10—ft. blade; Pick seed 20—ft. chain harrow; IH 56 4-row planter; IH grain seeder; land roller; MF manure spreader; Wikoni 12'' post-hole auger; NH 451 3 pth hay mower; NH 256 rake; NH 276 baler; 2 Narco 12-ton hay wagons with 20—ft. racks; 30—ft. Allied bale elevator; 40—ft. Essard bale elevator; 16—ft. grain auger; 8-hp Briggs & Stratton portable winch; Fourney 240 amp welder; box for 3/4 ton truck; 2 camper boxes; Ford 1952 3-ton stake truck 22,000 original miles; 2 utility trailers; Ski-doo sleigh; maple syrup equipment; Pioneer chain saw; electric motors; milk cans; new and used saddles; pony saddle; side-saddle; sleighs; harness & bridles; 3 rubber tired buggies including pony buggy, sleighs and other accessories.

FURNITURE: Lislet white kitchen range; desk & chair; 24'' 4 burner stove; Williams upright piano (1904); Thomas pump organ with mirror; rocking chairs; oil lamps; antique pine shelf cabinet; 3/4 ping-pong table (new); pine lawn chairs & table; camping equipment; plumbing accessories; store scale (new); 2 hp compressor for walk-in cooler; 110 refrigeration unit for 12×15 room; typewriters; filing cabinets; photocopy machine and other office equipment; small items.

POULTRY EQUIPMENT: 20 case ''Eggomatic'' egg grading machine comlete with ''Seymour'' automatic washing unit; Hartz automatic swish cup watering system for 2,000 birds; quantity of automatic ''Bell'' hanging poultry waterers; hanging tube feeders; quantity of galvanized 2-row & 3-row nests; propane gas brooders; egg baskets and other poultry equipment.

TERMS: CASH

Auctioneer Ken Welden—514-562-2939
W/S Knudsen, prop, RR 1 St. Anne de Prescott

Although all safety precautions will be taken, owner and management not responsible for accidents.

16-1c

AUCTION SALE

INVENTORY REDUCTION AUCTION
Farm Machinery, Lawn and Garden Equipment and Misc. Articles at J.A. Williams Sales and Service Ltd., 1 mile south of Cumberland on the Dunning Road.

Saturday, April 30 at 10:00 a.m.

JD 2130 tractor with cab; White 270 tractor with cab; IH Super M tractor with loader; IH ''H'' tractor; IH B250 tractor with front end loader; Case 300 tractor needs repair; JD 1350-1450 4-furrow 4-16's semi-mounted plow with cyd. & depth wheel; JD 145 5-furrow 16'' bottoms semi-mounted plow with spring loaded coulters; IH 510 18 run seed drill with double disc openers—like new; IH 3 pth Vibra-Shank 9 ft. cultivator; Triple K 3 pth cultivator 9'6''; JD 4-row plate planter 494; JD 2-row 3 pth corn planter; IH 8'6'' cultivator; JD 3 pth 3-furrow plow; Case 3-furrow plow; 3 pth 6ft. disc-new; 2 allied bale stookers; NH 268 baler-good; Oliver 60 baler; NH hay conditioner; JD dozer blade and attachment; JD 5 ft. pick-up-attachment; JD 34 forage harvester 1 row; IH 350 1 row forage harvester with pick-up; 2 JD 2 row corn heads; JD 1 row corn head; JD 65 forage blower; JD 6000 - 1000 rpm forage blower; NH 23 forage blower; JD 270 snow blower 8'4'' double auger with shute; Allied 3 pth snow blower; NH 328 manure spreader; MF 3 pth fork lift; IH 147 hydro lawn tractor 14 hp with mower and front mount snow blower; IH 125 12 hp lawn tractor with mower; Lawn Flite 830 8 hp riding mower; JD 400 hydro lawn tractor; MTD 16 hp lawn tractor and 42'' mower; Bolens 16 hp hydro with 48'' mower; Assorted lawn and garden attachments; Skilway bedding chopper with 7 hp gas motor—like new; Antique Goold Shapley & mirror 1 cyd. 7 hp engine; Smail hoof trimming rack; tractor wheel weights; JD fenders; Pick up box for Chev truck; Wooden baby calf stand stalls for 7 calves; 2 cyd continental engine & welder generator; MH oat grinder; Aluminum body delivery van—good for chip wagon; Round bale feeder—new; Many other assorted items;

Owners & auctioneers are not responsible for accidents.
Terms of sale: Cash or cheque with proper ID
Inventory subject to prior sale

Auctioneers

Stewart James 445-3269
Carson Hill 821-2946

16-1c

Auld Lang Syne

NINETY YEARS AGO
Friday, April 15, 1898

•Perhaps the oldest book in Alexandria is one possessed by Duncan Gray, entitled "The Art of Contentment," which was published in the year 1675.

•From the Toronto Globe, we learn that Dr. Randy McLennan of Williamstown, who left a short time ago for the Klondike, is lying seriously ill in British Columbia and that poor hopes for his recovery are entertained.

•As we go to press, we learn that the residence of W. D. McLeod of McCrimmon, was destroyed by fire, which occurred yesterday afternoon.

•Gypsies are passing through town daily. The warm weather favors them.

EIGHTY YEARS AGO
Friday, April 17, 1908

•At the annual meeting of the Alexandria Lacrosse Club, held Wednesday evening, Dr. Hope was authorized to write Cornwall to try and arrange for a Cornwall-Ottawa-Alexandria league. Officers elected were: president, D. A. McDonald; 1st vice, A. G. F. Macdonald; 2nd vice, E. B. Ostrom; sec.-treas., Dr. J. T. Hope; committee, W. J. Simpson, Geo. Simon, Donald McPhee, Real Huot and Jos. Lalonde.

•Jules Delages, our enterprising young liveryman, has on the road this week a handsome new bus.

•Trustees of SS No. 24, Laggan, are calling for tenders for the erection of a school house.

•Chas. Gauthier of Ottawa University, is spending Easter with his father, J. N. Gauthier and family.

•It is reported that Duncan J. MacPherson has rented a piece of land at the northwest corner of the iron bridge spanning the River auz Raisins at Lancaster, where a suitable building will at once be erected for the manufacture of his cheese boxes.

•Duncan McDonald and A. Bonneville have gone into partnership in the flour and feed and livery business at Lancaster.

SEVENTY YEARS AGO
Friday, April 19, 1918

•The death occurred last Friday, April 12, of John McMartin, MP, well-known contractor and financier. At the time of his death he was representing Glengarry and Stormont in the Dominion House.

•Gordon MacCrimmon, Stuart Irvine, Robert Goddier and Harold Taylor have returned to their Glengarry homes after a successful year at Guelph Agricultural College.

•On Sunday last, J. A. McDonald, one of Glen Roy's most progressive young farmers, suffered the loss by fire of his sugar-making outfit.

•On Friday last the citizens of Alexandria had an opportunity of welcoming home another of the boys in the person of Pte. Simon Laferriere, son of our former townsman, Oliver Laferriere, who is now in Montreal. Pte. Laferriere, who enlisted in the 154th in 1916, has been invalided home.

•Pte. John J. McPhee, son of Duncan D. McPhee, who enlisted with the American forces, is now in training at Honolulu.

SIXTY YEARS AGO
Friday, April 13, 1928

•The age of heroics is not yet past. This was demonstrated on Saturday last, when Finlay McKenzie, young son of Mr. and Mrs. Duncan McKenzie, Dyer, risked his life to save Angus McRae, seven-year-old son of Mr. and Mrs. John M. McRae, from drowning.

•Miss Margaret McLaughlin, RN, who recently passed the New York State examination for Registered Nurses, arrived from Hudson, NY, to spend a short holiday with her parents.

•A very pretty Easter wedding took place in the Church of the Sacred Heart, here Monday morning, when Laurette, daughter of Mr. and Mrs. J. A. Leduc, Main Street North, was united in marriage to Cyril Gagnier, son of Mr. and Mrs. Adelard Gagnier of Alexandria.

FIFTY YEARS AGO
Friday, April 15, 1938

•The 3rd Kenyon road and its projection as far as Winchester officially came under control of the Ontario Department of Highways, Wednesday.

•E. A. MacGillivray, MPP, and Clarence Ostrom left Thursday to spend the Easter holiday in New York and Hartford, Conn.

•Mr. and Mrs. D. H. McIntosh, Dunvegan, were honored by friends on the occasion of their 20th wedding anniversary. J. A. McQueen presided for a brief presentation ceremony when A. F. McQueen read an address and A. W. Chisholm presented a china tea set.

•John Proulx has leased Archie MacDonell's farm at Dalkeith.

FORTY YEARS AGO
Friday, April 16, 1948

•Plans for extending the lines of Glengarry Telephone Co. to Breadalbane were approved at the annual meeting when a large delegation was present. Forty phones were added last year and there are now 350 subscribers.

•All members of the family of Mr. and Mrs. A. A. Hay of Fassifern, came together for the first time in 25 years, April 12, the occasion of their parents' golden wedding date.

•Mr. and Mrs. Leonard Vallance of Maxville, are leaving shortly to reside in Western Canada.

THIRTY YEARS AGO
Thursday, April 17, 1958

•Edgar Valade, 19, of St. Raphael's was severely injured Sunday when the car he was driving struck a tree near that village. His left arm was severely injured with fractures to wrist, shoulder and arm.

•Thieves broke into the Bank of Nova Scotia sub-branch at Glen Robertson during Monday night only to find that no money is left there.

•Miss Mary McIntosh of Alexandria, a stewardess with Trans-Canada Airlines, has been transferred to the trans-Atlantic run.

•Jos. Theoret, Jr., has purchased a lot on Lochiel Street and plans to build a bungalow.

TWENTY YEARS AGO
Thursday, April 18, 1968

•Town council Tuesday night approved the construction program on streets and storm sewers at an estimated cost of $188,200. Streets affected are: McDougall Ave., St. Paul, Victoria, Chisholm and Main St. storm sewers; Glencoe and McDougall Sts., base and gravel surface.

•Msgr. Ranald J. MacDonald, pastor of St. Columban's parish, Cornwall, for the past 17 years, is retiring from that post and Rev. Donald B. McDougald has been appointed administrator of that parish. Both changes become effective May 6, announced Bishop Proulx.

•Frank Sliepenbeek will take over as president of the Alexandria Lions Club in the fall.

•Museums at Dunvegan and Williamstown will open for the season May 24.

•A Supreme Court grand jury last Wednesday blasted the condition of the Glen-Stor-Dun Lodge, after its semi-annual inspection of the public buildings.

TEN YEARS AGO
Wednesday, April 19, 1978

•Gordon Johnson received the nod last Wednesday in Embrun, as the federal Progressive Conservative candidate for Glengarry-Prescott-Russell.

•Maurice and Roger Lemieux of Alexandria received word that they have been top winners in a nation-wide charity bridge tournament held in Cornwall and sponsored by the American Contract Bridge League.

•Adrian Gadbois, Charlottenburgh Township's controversial reeve, will seek the PC nomination for Stormont-Dundas riding.

New service for elderly and disabled

A new service designed to keep elderly and disabled people at home has been implemented in Glengarry, says Program Supervisor Lucie Fanche.

Less than six months old, the Eastern Ontario Health Unit's new Integrated Homemaker Program (IHP), services 300 clients in the five counties (SD&G and Prescott-Russell) from its offices in Cornwall, Casselman, L'Orignal and Winchester.

Ms. Fanche said Thursday, to be eligible for the service which is available at no charge, a client must be over 65 years old and limited in physical ability; a disabled adult must be over 18 years of age and permanently disabled. Both must be able to care for themselves.

"They cannot be in need of professional services because this is not a 24-hour service," said Ms. Fanche.

A case manager goes into the home to meet with prospective clients and develops strategies to make life in the home more manageable.

"The number of times the homemakers visit the clients depends on the need . . . which is assessed by the manager," she said.

For more information call 1-800-267-7133.

Business and Professional Directory

Accounting/Bookkeeping

CORNWALL MORRISBURG
BLAKELY CRAIG & CO.
CHARTERED ACCOUNTANTS
1343 Rosemount Ave. P.O. Box 789 Cornwall, Ontario K6H 5T7 613-932-3610
Fifth Street P.O. Box 27 Morrisburg, Ontario K0C 1X0 613-543-2981
2-april 6/88-c

Appliance Repair


APPLIANCE REPAIRS
BRUCE PICHER
Alexandria & Area
525-3463
205 Dominion St.
Major appliance repairs
Parts & Service
1-mar.30'88-c

Bathtubs

BATH-MAGIC®
Brian Proulx **Bob MacMillan**
ProMac Marketing
Reinforced Acrylic Bathtub Liners
For more information or a free estimate, contact
P.O. Box 1555
Alexandria, Ont. K0C 1A0 **525-2326**
15-july 6'88-c

Chimneys

Hawkesbury Chimney Sweeps
professional cleaning, repairs, inspection and consulting services
Fully insured
Truck with 40-ft boom available for other services
Tel. 874-2550 or 525-4962
7-may 11'88-c

Construction

J. HAGEN CONSTRUCTION
Home Building
Renovations
& Additions
347-7349
after 6 p.m.
11-june 8'88-c

Accounting/Bookkeeping

ACCOUNTING and BOOKKEEPING SERVICES
INCOME TAX
Confidential Services
30 years experience
Allan G. Laing
Williamstown, Ont.
(613) 347-3992
14-june 28'88-c

FARMERS!
Let Us Help You
with your bookkeeping
Computerized Monthly Statements, Confidentiality Guaranteed
514-764-3628
(Dalhousie Station)
11-june 8'88-p

Automotive

TED'S SATURDAY FIX-IT SHOP
Main St., Dalkeith
Small Appliances Repaired
A good job for a fair price
24-hour answering service
If we can't fix it, throw it!
Tel.: 613-874-2501
11-june 8'88-c

Business and Professional Directory
Deadline is
FRIDAY 3 p.m.

Boarding Kennel

DENNISON BOARDING KENNEL
Modern heated premises
Comfortable indoor/outdoor runs
Vet Vac. certificate required
Chapel Road
RR 1, Martintown
528-4929
11-june 8'88-c

A FIVE STAR
Boarding Kennel and Cattery
Indoor & outdoor runs
Heated Facilities
Jim & Linda Prichard
Conc. 8 - Martintown
528-4664

Construction

André M. Ménard Construction
Canadian Home Builders Association
Home Building
Renovations
Repairs
Alexandria
525-2943
R-2000
HUDAC NEW HOME WARRANTY PROGRAM
4-april 20'88-c

Accounting/Bookkeeping

WARD MALLETTE
CHARTERED ACCOUNTANTS
COMPTABLE AGRÉES
45 Main St. S., Alexandria 15-july 6'88-p 525-1585

Automotive

Ryax Holdings Inc.
John Ryan, Proprietor
We reconstruct Alternators and Starters for all makes of vehicles, also imported makes. Commercial, Industrial, and Agricultural Vehicles
24-Hours Service for Industry and Agriculture
WHOLESALE AND RETAIL DEALERS
60 Main St. S. Alexandria 525-1123
3-apr.13'88-c

Camera Repairs & Rentals

CAMERA RENTALS REPAIRS
Video and 35 mm
to all makes of cameras
PROPHOTO LAB
QUALITY PHOTO FINISHING
421 Main St. S. (across from IGA) **525-4952**
13-jun 22/88c

Construction

General Contractor
CARMEL SABOURIN
525-1231
after 5 p.m.
51 Bishop St., Alex.
14-june 28'88-c

Van der Byl General Carpentry
Home & Farm Building
Renovating & Additions
Adrian 874-2479
Fredric 874-2395
6-may 4'88-c

Antenna Systems


ANTENNA SYSTEMS
Antennas, Motors, Boosters, Towers
SATELLITE SYSTEMS
4 foot and 10 foot dishes
Full line of Philips and Quasar TVs, Microwaves, etc.
MIRON ELECTRONIC TV
421 Main St., South Alexandria 525-4007
11-june 8'88-c

Automotive

NORTH END GARAGE
Muffler Shop
Lifetime Muffler Guarantee
Wheel Alignment and Brakes
Superior Propane Refill Station
Open Mon. - Fri. till 9 p.m.; Sat. to 6 p.m.
344 Main St. N. (at the tracks) 525-1732
14-june 28'88-c

Carpets

DISCOUNT CARPET SALES
938-0735
421 Fourth St. West
Cornwall, Ont.
K6J 2S7
Art Buchanan
14-june 28'88-c

Construction

QUALITY and SERVICE
McKAY BROS. POLELINE CONST.
R.R. #2
Williamstown, Ont.
K0C 2J0
Kerry McKay 347-3520
Gordon McKay 347-3827
15-july 6'88-p

Appliance Repairs

Lamp's Appliance Repair
HOME SERVICE
We repair and install all major brands of Washers, Dryers, Dishwashers and Stoves, Food Waste Disposals, Hot water tanks, etc.

24-Hour Phone Service
(613) 525-4520
Rhéal Lampron
Service Technician
10-June 1'88-p

Auto Glass

Auto GLASS
R. B. AUTO GLASS
Free Windshield
We Pay up to $50 of Your Deductable
FREE MOBILE SERVICE
Workmanship Guaranteed
613-527-2034 **24 hour Answering Service**
39-52p

Carpets

FLOORING
CUSHION FLOOR
FLOOR TILES
CARPETING, ETC.
Tapis
Armstrong floor fashion center
RICHARD RANGER
Carpet Inc.
360 Main St., South Alexandria 525-2836
5-april 27'88-c

Construction

Sauvé Construction
Specializing in pardging cement flooring patios and steps
Also carpentry hardwood floors renovations and drywall
613-874-2785
4-april 20'88-c

CHARLEBOIS and SON Reg.
General Contractors
Yvon and Jean-Pierre, Prop.
NEW HOME AND RENOVATIONS
FREE ESTIMATES
613-525-4166
4-april 20'88-c

Business and Professional Directory

Crafts

Wood Acres Country Shoppe

ANTIQUES
CRAFTS
GIFTS

OPEN: Wed. - Sunday afternoons
Other times "by chance" or call
Pat Wood, Prop.
R.R.#1, St. Eugene, Ont. 674-2946
Second Farm West of village on County Rd. 10

41-Jan6'88

Farm Equipment

G. & J. YELLE INC.
SALES & SERVICE
STABLING, FEEDING & MANURE SYSTEMS



- *Butler & Ideal Equipment*
- *Agri-Vent Ventilation*
- *Victoria Bins*
- *Silo Superieur*
- *Cote - Evacuair*

Crysler 987-5336

7-may 11/88-c

Lumber



PINE, CEDAR DOORS

PINE - OAK
Stair Railings, Posts, Spindles

PINE PANELLING
Wainscotting, Board & Batten Sidings

PINE MOULDINGS
Classic & Colonial Patterns
Rosettes & Baseboard Corners

PINE FLOORING

Ken Alexander
R.R. 1, Alexandria

Transmissions

RALPH'S
Automatic Transmission Specialist



Transmission Tune-ups
Transmission Oil Coolers
and General Repairs

R.R. 1 Dalkeith, Ont. (613) 525-3194
2 miles North of McCrimmon & Lochinvar Rd.

Denture Therapy Clinic

DENTURE THERAPY CLINIC
Michel R. Mayer, D.T.
14 Montreal Rd, 2nd Floor
Cornwall, Ont. K6H 1B1
Tel: 938-3135

Farm Equipment

For All Your Farm Needs
Authorized Sales and Service
Dealer for:
Valmetal - Duhamel
Agrimetal - Berg - Silos
Brock Grain Bins and Hoppers
Repairs to all types of farm equipment
LEN'S FARM EQUIPMENT LTD.
Martintown
528-4205 **Mobile: 936-3048**
9-may 25'88-c

Upholstery

Rembourage
A & C UPHOLSTERY
Re-upholstering
House furniture
Guaranteed Work
Reasonable Prices
Free Estimates
First of Kenyon
Alexandria
525-3260

THIS SPACE CAN BE YOURS
13 WEEKS
$78.50

Drainage

Lin Scott Drainage Ltd.



YOUR LOCAL CONTRACTOR
R.R. #4, ALEXANDRIA 15-july 6'88-c **525-1940**

Farm Equipment

GRAVELY and FENDT



Sales & Service
Machineshop & Welding
Bearings, Seals, Hydraulics, etc...
7-DAY EMERGENCY SERVICE
Ziggy M. Loos
347-2961 '88-c
5-april 27

Grooming

OBAN REG'D
DOG GROOMING
Olla 874-2774
Dalkeith
9-may 25'88-p

Photocopier Repairs

PHOTOCOPIER REPAIRS
10 years experience
On Call Service
24-hrs. / 7 days
No Contract Required
874-2308 874-2500
Mike
14-june 28'88-c

This Space Can Be Yours!
13 Weeks
$78.50

Used Farm Machinery

Used Farm Equipment
We will Buy, Sell or Trade
Plus
Lawn and Garden Equipment



FERN CARRIERE
525-1925 days
525-2727 evenings
12-june 15'88-c

Eggs

EAT EGGS THE HAPPY PROTEIN
FRESH EGGS SOLD DAILY
MAJOR POULTRY FARM LTD.
FERME AVICOLE MAJOR LTEE.
North Lancaster
347-3543
11-june 8'88-c

Electrical

H.B. ELECTRIC
Electrical Contractor
Commercial, Industrial
Residential
HANS J. BAUER
1157 Aberdeen Road
Vankleek Hill, Ont.
678-2929
12-june 15'88-p

Horse Shoeing

Horse Shoeing & Trimming
Richard Laing
Farrier
Alexandria
Tel. 525-2676
2-april 6/88-c

Karate

KARATE LESSONS
Contact Karate
Sensie Stephen Daye
Every Wed. & Friday Evening



Call
931-1351
St. Joseph's School, Lanc.
9-may 25'88-p

Radiator Repair

Are you having
RADIATOR PROBLEMS?
New Gas Tanks Available
RADIATOR SERVICE
Air Conditioning & Refrigeration Service
MR. RADIATOR
Laurent Ladouceur, Prop.
Tel. 525-3752
5-april 27'88-c

Variety Store

THE TALK OF THE TOWN
Gift & Variety Center
New 6-49 Machine
"Try your luck"
Look for our Sunday Specials
Stationery, Greeting Cards
Open 7 days a week
9 to 9
106 Main St., Lancaster
347-3684 6-may 4'88-c

Business and Professional Directory
Deadline is
FRIDAY
3 p.m.

Electrical Repairs

ADRIEN MENARD ELECTRIC INC.
ELECTRIC MOTOR REPAIRS
11 Mill Square, Tel. 525-2173



- Service of water pumps and installation
- Repair of Sunbeam cow clippers
- Sales of Jacuzzie and Beatty jet pumps (Repair all makes of water pumps)

14-june 28'88-c

Landscaping

Rene St. Amour
Excavation and Landscaping
Backhoe equipped with 4x4 and bulldozers
20 years of experience in fencing



Sodding - Top Soil - Sand - Gravel
Licensed for Septic Beds
15-july 6'88-c **Tel. 525-3305**

Radiator Repair

ALEXANDRIA RAD SERVICE
(Formerly R & R Sports)
RADIATOR and GAS TANK REPAIRS
Free estimates
525-3693
3-april 13/88-c

Roofing

DUMONT ROOFING
Construction & Renovations
525-2565
Rolland
after 5 p.m.
Alexandria Ontario



5-april 27'88-c

Vertical Blinds



VERTICAL BLINDS
Custom Made
Also carpeting, flooring, tiles, ceramics, wallpaper, draperies and much more **Submanufacturer for** ***Vertican Blinds***
Tapis
RICHARD RANGER
Carpets Inc.
360 Main St. South Alexandria 525-2836
5-april 27'88-c

Electronic Repairs

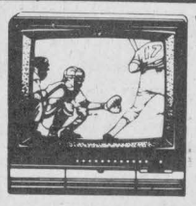

WE SERVICE
all different brands
of
TVs, Microwaves,
VCRs, Radios, etc.
MIRON ELECTRONIC TV
421 Main St., South Alexandria 525-4007
11-june 8'88-c

Land Surveyors

HAZEN MELDRUM LIMITED.
ONTARIO LAND SURVEYORS

Cornwall Office
Hazen Meldrum
N.S.L.S., O.L.S.
Tel. 932-8124

Winchester Office
W.J. Johnson
O.L.S.
Tel. 774-2414

14-june 28'88-c

Saw Mills

LONG TIMBERS
Up to 40 feet
Pine, Spruce & Hemlock
For Barns, Wagon Racks, etc.
Pine Lumber & Cedar Squares
GLENGARRY RESTORATION
(613) 931-2223
4-april 20'88-c

Water Treatment

COMFORT
WATER TREATMENT
- Softeners
- Filters
- Distillation
- Free Water Analysis

525-3877
GERALD OUELLETTE
33 Main St. Alexandria

Excavation

Armand Chenier
President

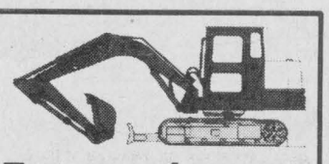

Chenier Excavating
Shovel & Bulldozer
Backhoe and Front-end loaders
WEDCO septic tank dealer
613-347-2190
6-may 4'88-c

Lawn Maintenance



14-june 28'88-c

Security

SECURITY UNLIMITED
Professional Servicing on all makes of Security Systems. Fire Alarms. Etc.
Reasonable Rates
All work guaranteed
Call 1-836-6365
COLLECT
Local References
6-may 4'88-c

Business and Professional Directory
Deadline is
FRIDAY
3 p.m.

Water Treatment



MAURICE DEGUIRE
WATER TREATMENT
- **Softeners**
- **Filters**
- **Distillation**
- **Free Water Analysis**

Please feel free to call for any service or any equipment updating.
525-4319
280 Chisholm St. Alexandria
4-april 20'88-c

Excavation



ALLAN CRITES
EXCAVATION LTD.
Basements, Driveways, Septic Systems, etc.
SCREENED TOPSOIL
Sand, Gravel, Stone
4x4 Backhoe - 18' reach
Bulldozing, Trucking
Maxville, Ont.



527-5685
14-june 28'88-c

Limousine Service

LIMOUSINE SERVICE
* Dorval, Ottawa & Mirabel Airports
* Pick-up & Return
* Weddings - Gift Certificates for all occasions
* 2 Custom Vans with lift for persons in wheelchairs
* Shuttle Service - Conferences & Conventions
* V.I.P. Service - White Cadillac Limousine

7 CUSTOM VANS/8 QUALITY CARS
Information & Reservations, Please Call
613-347-3033
TAYLOR DRIVE U SERVICE
RR #2, Williamstown

Small Engine Repairs

HAROLD'S SMALL ENGINE REPAIRS
Sales & Service
Lawnmowers. Tillers. Chainsaws. Snowblowers.
Tel. 527-3154
or 527-2017
Pickup and delivery
Harold Quesnel
R.R.#1, Maxville
4-april 20'88-c

LANCASTER SMALL ENGINE REPAIRS
Lawn & Garden Equipment
Chainsaws, Snowblowers, etc.
Last House on Oak Street
Prop. Allan Flaro
347-2610
15-july 6'88-c

Wood - Heat

SUNWORKS
RENEWABLE ENERGY CENTRE
Specialists in efficient wood-burning stoves, furnaces and fireplaces

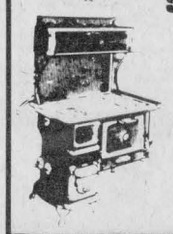

Richard Kerr
1466 Hwy. 34, Hawkesbury
632-0456
Res. Dalkeith 874-2293
14-june 28'88-c

Optimist Club hosts French speaking contest

NORTH LANCASTER
Diane Roy
347-3553



On Monday evening (April 18) twelve talented speakers (six girls and six boys), under 16 years old participated in the zone finals of the Optimist Club's French speaking contest.

North Lancaster Optimists hosted the popular event for the zone's six clubs. President, co-ordinator and Master of Ceremony Yvan Desautels is most grateful to the large enthusiastic audience, to the honorable guests and judges and especially to each club's winning candidates for their brilliant performance on the topic: "Mon avenir; mon choix, non le hasard."

Congratulations to the two final zone trophy winners: Roxanne Lafrance of the Alexandria Optimist club as the top girl winner and to Jean Vaillancourt of North Lancaster's club as the top boy. Best of luck to Roxanne and Jean as they will compete in the district finals in Embrun next week.

All candidates received a framed certificate for being a winner in their respective optimist clubs. Congratulations to: Dominique Roy of North Lancaster; Carl Winter for Alexandria; Nathalie Lecuyer and Eric Jean Louis for Dalkeith; Anik Aubin and André Leroux representing Glen Robertson; Pascale Desjardins and Gino Fournier of St. Bernardin; Stéphanie Côté and Eric Levac of Vankleek Hill.

Coping with the difficult task of judging this most interesting competition were three prominent educators from Cornwall: Rhéa Martin, Yvon Martin and Jeannine Séguin. The timekeeper was Giséle G. Besner as the contestants had to speak for not more than five minutes and not less than four.

Honorable Optimist guests, present for the evening were, the international vice-president of the district, Paul Labelle and his wife Pierrette from Hawkesbury; District-Governor Roch Roy with his wife Gisele of Rockland; and zone lieutenant-governor Jean-Guy Gibeau accompanied by his wife Colombe from Alexandria.

How stimulating and rewarding in this education week to recognize the merits and achievements of our local talented youths!

Union Culturelle

At their April 11 meeting, the ladies of l'Union Culturelle of North Lancaster elected their new executive. Most ladies retained their functions, they are: President, Florence Claude; Vice-President, Helena Campeau; treasurer, Lucille Glaude; secretaty, Gisele Giroux Besner (newly elected), and directors, Lucille Campeau, Bernadette Campeau, Stella Legros (newly elected) Carmen Roy and Pauline Vachon.

It was Pat Major's turn to bring a favorite dessert for all members to enjoy at the close of the meeting. The name of the mother of the year will be revealed at the May assembly.

Gymnastic medals

At last week's Eastern Ontario gymnastic competition in Deep River for secondary school teams (EOSSA), Glengarry District High School came a close second to North Dundas. The Alexandria team is proud to count Suzanne Glaude of North Lancaster, who was top junior girl, ranking on all apparatus winning four firsts. Leading nine other members of the Glengarry team, Suzanne will be in Chatham from Thursday to Sunday of this week for the All-Ontario meet. We wish repeated luck and success to Suzanne and the girls!

Judo winners

At the second annual Judo tournament held at the Hajime Judo Club in Prescott Sunday (April 17), the Glaude family excelled again.

In the open weight Juvenile Girls division, Suzanne won another first place trophy while her brother Roger captured second place in the IJF Junior Male heavyweight division. Congratulations are also in order to Stéphane Boucher of R.R.1 North Lancaster who received first place honors in the Junior boys lightweight division.

Optimist hockey

Last Sunday, the North Lancaster Optimist Club organized a hockey tournament for eight optimist teams at the Alexandria Sports Palace.

The "A" trophy was won by the team from St. Pascal with the St. Bernardin players as runner-ups. Our North Lancaster team, coached by Pierre "Bergeron" Bourbonnais, claimed the "B" trophy winning against St. Isidore. Congratulations to all players and tournament organizers!

Optimist Club "100"

Our optimist members are now selling tickets for the Club "100" for the main prize of $3,000, two prizes of $1,000 and ten of $100 which will be drawn on the last day of their ball tournament held on June 10, 11 and 12. Since the tickets are limited, contact any optimist member for a lucky chance!

All tanned and healthy-looking are Jean and Lise Major and son Jocelyn after a two-week holiday in Florida. They returned to our spring on April 13.

Anniversaries

Better late than never wishes to Hélène Décoste who celebrated her 20 years last April 14 and many happy returns to 14-year-old Patrick Campeau on April 22, to Solange Décoste on her special day April 23, to a soon mother-to-be Lise Major on April 24, to 28-year-old Richard Quenneville on April 26 and to handsome three-year old Jocelyn Major on April 26.

Best wishes to Normand and Bernadette Campeau on their 17th wedding anniversary on April 24. Happy celebrations to all!

MacDermid wins award

GREENFIELD
Mary Couture
527-2421



Happy 12th wedding anniversary to Beverley and Emile Theoret on April 12.

April birthday wishes, etc.

Congratulations to Scot MacDermid who won the Most Improved Player award in the tykes division at the North-Glen-Stor Hockey League on Sunday.

Bill Smith of Little Current and Ron Smith of Kingston, spent a vacation with their mother, Mary Smith of the fourth of Kenyon.

Recreation meeting

Due to lack of participation at the Greenfield recreation meeting of April 6, it was postponed until May 1 at 2 p.m. to be held in the township hall. Residents interested in keeping recreation alive and in forming soccer teams for the new season, please attend this meeting.

For further information see the classified ads section.

REMI PrudHomme
INSURANCE BROKERS INC.
Assurance General Insurance
Vie, Feu, Vol, Auto, Theft, Fire, Life
FARM
Tel. 525-3134
151 Main Street, P.O. Box 1600, Alexandria, Ont. K0C 1A0
40-tf

CORNWALL HONDA
Presents
Its Largest Selection of 1 Owner, Low Mileage, Next-to-New Vehicles

1988	Ford Mustang LX, auto. a/c, cass, extended warr., 4,000 km. Brand new
1987	Buick Park Avenue, fully loaded, 17,000 km. Showroom condition.
1987	Dodge Dakota, pick up, 5 spd., 3,700 km. Just like new.
1987	Toyota Tercel, 4-dr., hatch, 5 spd., a/c, cass. 18,000 km. A real bargain.
1987	Honda Accord EXi, 4-dr., auto, loaded, 47,000 km. Great condition.
1987	Dodge Omni, 4-dr., hatchback, standard shift, 12,000 km. Like new.
1986	Honda Prelude, auto., stereo cass., sunroof.
1986	Volkswagen Rabbit GTI, sunroof, 5 spd., cass., 47,000 km. Sporty.
1986	Honda Accord LX, 4-dr., 5 spd., stereo cass., 49,000 km. Super clean.
1986	Dodge Aries SE, 4-dr., auto., a/c., 15,000 km. Super clean.
1986	Olds Cutlass Calais, 4-dr., auto., a/c, cruise, cass. stereo, 23,000 km. Mint.
1985	Honda Accord, LX, 4-dr.,auto., cass., 23,000 km. Just like new.
1984	Mercury Capri, 2-dr., hatch, auto., 6 cyl., p/s, p/b, 23,000 km. A gorgeous car.

MANY MORE TO CHOOSE FROM
CORNWALL HONDA
1200 Brookdale ave., 933-7558

DISCOUNT WEEK AT GLENGARRY FORD
BRAKE SPECIAL
One Week Only
10% Off on Parts
10% Off on Labor
Offer expires April 30





We're your neighborhood
QUALITY Plus Ford Mercury Lincoln Dealers
dealer in Alexandria
GLENGARRY FORD LINCOLN MERCURY ALEXANDRIA ONT
Built Ford Tough
Where You, The Customer, Are Always No. 1
Highway 34, South Alexandria 525-3760 or 347-3780

SEARS
GIGANTIC CARPET CLEAR-OUT

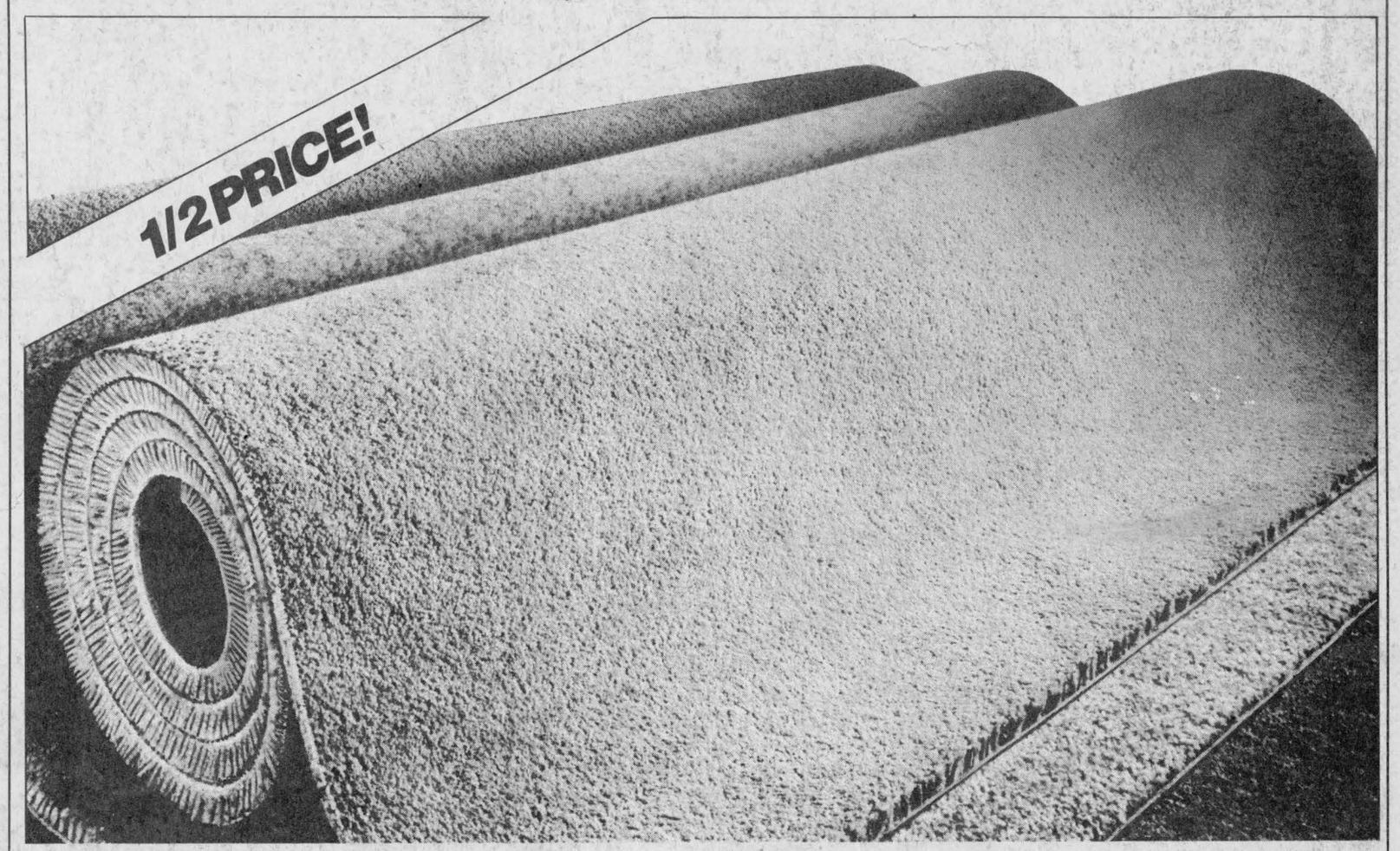

COLOURMATES
100% BCF Nylon Saxony Plush carpet with Scotchguard Treatment for our 6+6 warranty. 60 oz. pile weight. Gives you the look and feel of luxury.
Sears Reg $59.99 sq. yd.
29.99 sq. yd.

ANDREA
100% BCF Nylon Saxony Plush carpet Scotchguard treated for our 6+6 warranty. 48 oz. pile weight.
Sears Reg $53.99 sq. yd.
26.99 sq. yd.

KATHERINE
100% BCF Nylon Saxony Plush carpet, Scotchguard treated for our 6+6 warranty. 40 oz. pile weight.
Sears Reg $46.99 sq. yd.
23.49 sq. yd.

KNIGHTSBRIDGE
100% BCF Nylon Plush carpet, Scotchguarded for our 6+6 warranty. 35 oz. pile weight.
Sears Reg $42.99 sq. yd.
21.49 sq. yd.

LYNDA
100% BCF Nylon Plush carpet. Scotchguarded for our 6+6 warranty. 35 oz. pile weight.
Sears Reg $38.99 sq. yd.
19.49 sq. yd.

Hurry In! Sale ends this week or while quantities last
SEARS
your money's worth...and more

SATISFACTION OR MONEY REFUNDED **WE SERVICE WHAT WE SELL COAST-TO-COAST** **SEARS CARD...CANADA'S #1 DEPARTMENT STORE CREDIT CARD** **HOME OF KENMORE DIEHARD, CRAFTSMAN**

Visit the Sears Retail store nearest you . . . our Cornwall location is open 9:30 a.m. to 9:00 p.m. Monday through Friday and 9:30 a.m. to 5:30 p.m. Saturday. Phone 938-9305. Copyright, Canada 1988 Sears Canada Inc. 'Reg.' or 'Was' refer to Sears prices. Prices in effect until Sat., Apr. 30 or while quantities last, unless otherwise indicated. Prices do not include home delivery charges. For details, please inquire at your nearest Sears Retail store.