# The Glengarry News

VOL. LXXVI — No 48 ALEXANDRIA, ONTARIO, THURSDAY, NOVEMBER 30, 1967 SINGLE COPY 10c




LIONS MAKE PAYMENT TO RINK FUND—A feature of Monday's annual Ladies Night dinner-dance of Alexandria Lions Club was the presentation of a cheque for $1,000 to representatives of town council. It was the first payment on a $5,000 pledge made by the club to assist in purchase of Glengarry Gardens. Some 300 enjoyed dancing to the music of a Montreal orchestra at the Bonnie Glen Pavilion. Reeve Bruno Massie receives the cheque from Lion President Ron Masson in the presence of Councillor Duncan A. Macdonell, chairman of the Rink Purchase Committee and Jean P. Touchette, chairman of the Lions' 300-Club draw.

—Photo by Robert

## No Foul Play In Death Of Chinese Nurse Body Found In Laggan Factory Last Week

Provincial Police are still trying to trace the movements of a 32-year-old Chinese nurse whose lifeless body was found Thursday of last week in the vacant cheese factory at Laggan.

Sing Nang Wong was a resident of Montreal who is known to have hitched a ride from Vankleek Hill to Laggan November 2nd. It has not yet been ascertained how she reached Vankleek Hill.

An autopsy, performed Friday, disclosed death was due to haemorrhaging from lacerations to the elbows but police investigation has ruled out any hint of foul play.

Police believe the woman was ill when she left the truck which took her from Vankleek Hill to Laggan and her stomach organs have been sent to the provincial crime laboratory in Toronto for examination.

Razor blades were found on the dead woman's body and a Chinese priest in Montreal told city police that Miss Wong had visited him shortly before her death. She had indicated she had been in hospital twice prior to her visit. He said she seemed to be depressed.

The partially decomposed body of the Chinese nurse was discovered by a Laggan area farmer, R. D. MacLeod about 2 p.m. Thursday. He had gone to the factory seeking a piece of pipe and discovered the woman's body lying in a cheese vat. The east door of the factory was never locked, it is reported.

Mr. MacLeod rushed home and called the Provincial Police. Inspector O. Sawatzky of the Criminal Investigations Branch of the OPP, Toronto, was called in but returned to Toronto Friday when it had been determined no foul play was involved. Detective Sergeant C. J. Perry of the CIB, Long Sault, is continuing the investigation as to how Miss Wong reached this area.

Owner of a store at Laggan, Alex Titley told police he had seen the woman on or about Nov. 2nd when a truck containing two men and a girl had stopped at his store. One of the truckers was Louis Dupelle of Vankleek Hill.

While in the store purchasing nails, the men told Mr. Titley they had picked up a Chinese girl who was hitching a ride in Vankleek Hill. The girl seemed to be sick or under the influence of drugs, they told him.

While he was talking to them Mr. Titley observed the girl leave the truck and walk up the highway before entering the ditch. When he suggested they go after her, reports Mr. Titley, they told him not to bother with her. He theorizes the woman must have walked some 100 yards to the cheese factory and gained entry without being observed.

A handbag was found some days later in the ditch by a local youth and was advertised as found in this newspaper. It was turned over to police on finding of the body and a passport provided tentative identification of the body.

## Laggan Farmer Top Winner In Farm Improvement Competition

Neil J. MacLeod of Laggan, is county winner and George Croll of Summerstown is runner-up in the Centennial Farm Improvement Competition held this summer in Glengarry.

Twenty-two entries will receive prizes at the annual meeting of the Glengarry Federation of Agriculture being held tonight in the High School here.

The competition this year stressed improvement of lawns and planting of trees. It was sponsored by the Federation and Finley MacIntosh of Martintown was judge. ship basis were:

Lochiel—Xiste Montpetit, RR1 Alexandria.

Lancaster—Robert McRae, Lancaster; Euclide Larocque, RR2 Alexandria.

Kenyon—Neil J. MacLeod, Laggan; Mrs. R. D. MacLeod, Laggan; Mrs. D. C. Heemskerk, Apple Hill; J. Daniel MacDonald, RR1 Greenfield; Denny Van Loon, RR1 Greenfield; W. A. Akkerman, RR1 Greenfield; J. M. Blanch, Dunvegan.

Charlottenburgh—George Croll, Summerstown; Mrs. Edwin Sansom, Martintown; Wm. Johnston, RR1 Martintown; Martin Van Sleeuwen, RR2 Williamstown; Kenneth Barton, Martintown; Anthony McIntosh, Martintown; Neil Sangster, RR2 Williamstown; Frank Nysten ,Williamstown; Henry Kinloch, Martintown, Graham Farm, Williamstown.

## Cornwall Man Killed By Own Rifle Saturday

A 21-year-old Cornwall man was accidentally killed by his own rifle Saturday while hunting rabbits at a farm near Williamstown.

Terry Francis Laprade of 823 Cumberland St. was with three co-workers when he fell off a log and his single-shot .22 calibre rifle discharged into his chest. He died almost immediately.

Gerald Ryan, 17, a nephew of the dead man, stayed with him while William Helmer, 18, and his brother, James, 20, went for help.

The four hunted almost every weekend at the farm of John Gareau. They were standing about 25 feet apart and had already bagged five rabbits at the time of the mishap.

## Mrs. Ed. Poirier Died Today

Mrs. Edward Poirier of Alexandria, died this morning in Hotel Dieu, Cornwall, following a lengthy illness. The former Cecile Goulet, she was 66.

To mourn she leaves five sons and four daughters: Rev. Claude Poirier of Port Credit, Bernard of Ormstown, Que.; Laurent and Paul of Alexandria; Roch of Ottawa; Jeannine, Mrs. J. Y Menard, Monique, Mrs. Fern Seguin and Miss Nicole Poirier, Alexandria, Odette, Mrs. Bud Wilton of Montreal. One brother and several sisters also survive.

The body is resting at the Alexandria Funeral Home from whence the funeral will be held Saturday at 10 a.m. to Sacred Heart Church.

## Succumbed To Accident Injuries

Struck by a car in Montreal several weeks ago, Mrs. Nettie MacCuaig of Glen Sandfield, died Tuesday night in St. Mary's Hospital.

Widow of Duncan MacCuaig, she was the former Nettie MacMillan of Lochiel. She had gone to Montreal to spend the winter only a few days before the traffic accident which resulted in her death.

Three brothers and a sister survive: Roy MacMillan of Lochiel; Donald MacMillan and Mrs. Walter Brodie of Verdun, and Glen MacMillan of Ste. Anne de Bellevue.

The body is resting at the Marcoux & Morris Funeral Home here and the funeral cortege will leave at 1.30 p.m. Friday for service at 2 p.m. in Glen Sandfield United Church.

## Arena Equipment Being Installed

The new condenser for the ice-making equipment at Glengarry Gardens arrived yesterday and is now being installed. It is hoped to have ice next weekend.

## Warning Sign For End Of Bishop St.

Town Council will erect a checkerboard warning sign on the pump house at the north end of Bishop Street it was decided at Tuesday's meeting.

Action followed an accident early Monday morning when a car missed the turn onto McDougall Ave. and ended up on the CNR tracks. It was the third such accident in two years.

Norman Lacroix, Lochiel, was travelling north on Bishop at 12.40 a.m. Blinded by approaching car lights, he reportedly put on his brakes and the car skidded over the station platform ending up on the right-of-way. The car was removed from the rails before interfering with train traffic.

Council also approved a recommendation of the arena committee that the name of Glengarry Gardens be changed to the three-line

Centre Sportif
Alexandria
Community Centre

Robert Bergeron, acting town solicitor was present with a draft of the proposed new traffic by-law. It is being sent to Toronto for preliminary approval by the Transport Department before receiving second and third reading.

## Elections In Kenyon And Charlottenburgh Monday Following Last Week's Nomination

Elections will be held for reeve and councillors in Kenyon and Charlottenburgh as the result of last week's nominations. In both municipalities acclamations were given for the post of deputy-reeve.

The Lochiel Township Council, headed by Reeve Alfred Joanette, was returned to office by acclamation and there will be no vote in Lancaster Village where William J. Cumming moves up from councillor to reeve following the retirement of Reeve Lloyd Fawthrop.

In Kenyon, Reeve Albert Faubert is being opposed by Miles Campeau of Apple Hill while four are in the contest for three seats as councillor. They are: Hugh McIntyre, Apple Hill; John Archie MacLennan, Maxville, present councillors, Norman M. MacLeod, Dunvegan, a former reeve and Lionel Rozon, 3rd Kenyon.

Warden Archibald MacDonell is retiring from the reeveship in Charlottenburgh and two are contesting that post: Deputy-Reeve Donald Thomson of Martintown, and Gerard Brunet, St. Raphael's, a former reeve of the township.

George Shoniker moves up from councillor to deputy-reeve, a post for which he received an acclamation and seven are seeking the three councillor seats. They are Bruce Sova, a present councillor, Hugh Douglas, Edgar Stanley, Alex Lagroix, Lionel Baker, Arthur Smith and Adrian Gadbois.

Acclaimed as members of the Area Public School Board were: George Irvine, Stuart Blackadder, Douglas Murray, Jack Warden and A. R. McNaughton.

Also nominated, but not qualifying for the posts were for reeve: Archibald MacDonell, Adrian Gadbois and Laurent Benoit; for deputy-reeve, Donald Thomson, Raymond Filion, Bruce Sova, Laurent Benoit; for councillor, Louis Latreille, Leo Bougie, Raymond Filion, George Shoniker, Oscar Lauzon, Clinton Murray.



RETIRES FROM POLITICS—Now completing his term as centennial year warden of United Counties Council, Archibald MacDonell of Williamstown, announced his retirement from municipal politics at Friday's nomination meeting in Williamstown when he was again nominated for the office of reeve he now holds. He is seen above wearing the warden's chain of office. Contesting the reeveship in Monday's election are Deputy-Reeve Donald Thomson and Gerard Brunet, a former reeve. —Photo by Gosling

In Lochiel the entire council slate was given acclamations, Reeve Joanette for his fifth term. Gerard Massie is deputy-reeve and councillors are William N. Fraser, Alex McDonald and Leo Trottier.

Acclaimed as members of the Township Area Public School Board were Donald MacGillivray, Campbell McDonald, A. K. MacPherson, William Ewing and Lloyd MacLeod.

Also nominated were Mr. Fraser for deputy-reeve, Hugh MacPherson for councillor; Robert Lothian and John N. MacCrimmon for school trustee.

Lancaster Village will have no election but it has a new reeve, W. J. Cumming and two new councillors, Michel Bourdeau and Maurice Menard. Incumbent councillors are William Wereley and Leonard MacLachlan. A veteran member of council, Stewart McGillis, did not qualify.

Others nominated were: for reeve, Lloyd Fawthrop; for councillor, William J. Cumming, Emile Beaudette, Armand Chenier.

Bernard Robertson and Angus McBain were returned as Area Public School trustees and acclaimed as Public Utilities Commissioners were J. B. White, Francis Fitzpatrick, Milton MacDonald and Patrick Kelly.

In neighboring Roxborough Township Reeve Charles E. Blair and Deputy-Reeve Donald Cumming were given acclamations. There is a contest for the three council seats with the incumbents, William Buell, Steward Crawford and Andre Prevost, being opposed by Rev. Donald Pipe, Avonmore and Mrs. Patricia B. Turcot, Maxville.

## School Trustee Vote Here Tuesday

Tuesday will be election day for ratepayers of the Combined RCSS of Alexandria which takes in a section of neighboring Kenyon Township.

Five are seeking the three vacancies on the school board. They are incumbents, Rene Gauthier, Ranald J. MacDonald, Alexandria and Rod O'Brien, 3rd Kenyon; as well as Arthur Laporte and Paul L. Roy, florist.

The poll will be in Perpetual Help School, from 9 a.m. to 6 p.m. and all ratepayers of the combined school section are eligible to vote, including owners and tenants and their spouses.

## Couple Jailed For Passing Bad Money

A Montreal couple received jail terms when they appeared in magistrate's court in Cornwall, on charges of uttering and possession of counterfeit money.

Christine St. Onge, 25, and Robert Paradis, 19, were arrested Oct. 26 by Ontario Provincial Police after passing counterfeit money at a Green Valley restaurant.

The couple pleaded guilty in court to more than 11 counts of uttering and possession of counterfeit money.

Miss St. Onge was jailed for two months while Paradis drew an 18-month jail term.



NEW RICHELIEU PRESIDENT—Guy Cholette is the new president of the Richelieu Club of Alexandria and he is seen second from right receiving gavel and gong from Past President Paul Poirier. At left are Vice-President Rheal Lefebvre and Secretary Bob Leroux. Other directors of the club are Raymond Rochon, treasurer, Bruno Massie, Claude Filion, Ronald Cholette and Ron Bradette.

—Photo by Robert

## Advance Poll

An advance poll will be in operation Saturday in the township hall at Greenfield, for the accommodation of voters who will be unable to go to the polls in Kenyon's municipal election on Monday. Hours for voting Saturday are 9 a.m. to 5 p.m. while Monday's polls close at 7 p.m.

## Plan 5 Farming Course Has 84

The winter course Business of Farming started Monday with 84 area farmers registered for the Plan 5 course. Classes are being held in the Adult Education Centre in the Shepherd block and instructors are the same as last year — Lloyd McRae, Bainsville; Sam MacLeod and Campbell Murray, Martintown.

A power sewing course will start on Dec. 11th, as will a basic training course intended to upgrade academic levels. There are 10 students presently completing a grade 9 basic training course.

Some of these courses may be held at night, reports Co-ordinator John Grant but not the farming course which is a day-time class.

## New Administrator For Glengarry Memorial To Take Duties In December

J. F. (Jerry) Adams of Napanee, Ont., will take over the duties of administrator at Glengarry Memorial Hospital on Dec. 11th. His appointment was approved at a meeting of the hospital board last Thursday night.

Mr. Adams comes here from the Lennox and Addington Counties General Hospital in Napanee where he served as assistant administrator. He is married and has one daughter.

He will be succeeding Eric Gale who has served as administrator since Oct. 19, 1964, prior to opening of the hospital six months later. Mr. Gale resigned in August and leaves next month for a new post in Western Ontario.

Employees of Glengarry Memorial held a farewell party for Mr. and Mrs. Gale Nov. 16th when presentations were made on behalf of the Glengarry Memorial Hospital Club and the employees.

John D. McRae read an address on behalf of club members and Raymond Charlebois made a presentation to Mr. Gale, as did Gerald Meldrum, from the employees. Mrs. May Price, RN, presented a bouquet of roses to Mrs. Gail.

## Court On Monday

Magistrate's Court will be held on Mondays in Alexandria, rather than Tuesdays. The change is effective next Monday, Dec. 4th.



TO CABINET—Fern Guindon, MPP Stormont and chairman of the St. Lawrence Parks Commission last week was named minister without portfolio in Ontario cabinet changes announced by Premier John Robarts. Mr. Guindon was a resident of Apple Hill when first elected to the Ontario Legislature as MPP Glengarry in a 1957 bye-election and was returned in the general election which followed. He later transferred to Stormont where he won large majorities in 1963 and 1967.

## Malcolm Cumming Died Wednesday

One of Glengarry's leading Ayrshire breeders, Malcolm Cumming of Lancaster, died yesterday in Cornwall General Hospital Annex. In his 88th year, Mr. Cumming had been in failing health over a lengthy period.

To mourn he leaves his wife, the former Ina MacNaughton; one son, MacNaughton Cumming, at home and one daughter, Jean, Mrs. R. A. Brandon of Forest, Ont. One brother, Donald, and three sisters, Mrs. P. Neelin, Miss May Cumming and Mrs. H. Williamson also survive.

The body is resting at his late home where service will be conducted at 2 p.m. Friday. Interment in Grinley Cemetery, 3rd Concession Charlottenburgh.

## Bishop To Visit St. Finnan's Parish

His Excellency Bishop Adolphe Proulx will visit St. Finnan's Parish on Dec. 8th as part of his planned series of visits to all parishes in the diocese.

The bishop will concelebrate the 8 p.m. mass on the feast of the Immaculate Conception in the Cathedral and later will meet informally in the Alexander Hall with members of the parish.

## New Licence Plates On Sale Tomorrow

The 1968 licence plates for passenger cars and station wagons go on sale Friday, reminds Stephen O'Connor, local issuer.

The new plates are an opposite in color to this year's, with blue figures on a white background. Prices are the same and the deadline for using the old plates is Feb. 29, 1968.

## Hospital Board Lets Contracts

Snow removal at the Glengarry Memorial Hospital this winter will be handled by Paul Roy Garage. The hospital board let the contract at last week's meeting as well as a contract for heating oil to Jean V. Guindon, Apple Hill.

## More Donations For Nor'Westers Fund

The Glengarry Historical Society gratefully acknowledges the following donations:

| | |
|---|---|
| British-American Oil Co. Toronto | $150 |
| Miss Ethel Ostrom, Alexandria | 19 |
| G. J. vanBleek, Williamstown | 10 |
| E. F. Neale, Montreal | 20 |
| Total | 199 |
| Total to date | $4439 |

## Rev. D J Campbell Buried At Kirk Hill

A native of the McCrimmon area, Rev. Duncan J. Campbell of Joyceville, Ont., died in hospital at Kingston, Nov. 6th. He was in his 85th year.

Mr. Campbell was a son of the late John C. Campbell and his wife, Jessie Sturrock of Glamis, Scotland. He grew up in the McCrimmon area and attended McGill University before graduating from the Presbyterian College, Montreal, in 1914. He spent the years of his ministry in many charges of the United Church.

1966, the Bay of Quinte Conference of the United Church of Canada presented Mr. Campbell with a copy of the New English Bible in honor of his many years of service to the Christian Church.

His wife, the former Matilda Richardson of Montreal, predeceased him in 1933 at Battersea, Ont. Surviving are a son, John Campbell and seven grandchildren, Mrs. E. B. Tregunna, Myrtle, Mrs. Robert Lappan, Jean, Mrs. Lorne Fisher, Fern, Mrs. Cecil Fisher, Joan, Eldon, Borden and Garry Campbell. There are 10 great grandchildren.

Also surviving are one brother, Dr. William Campbell of Hastings, a sister, Miss Jean Campbell of Joyceville and a niece, Miss Janet Campbell of Hastings.

The funeral was held Nov. 8th in Kingston. Officiating were Rev. R. A. Milley of Kingston Presbytery, Rev. B. Armstrong, Ontario Hospital, Rev. S. Delve, Cooks-Portsmouth, Kingston, and from Renfrew Presbytery, Rev. Ted Davey and a dear friend, Rev. H. S. Cooke, retired, Seeleys Bay.

Burial was in the United Church cemetery, Kirk Hill with Rev. John Hurst officiating.

Pallbearers were Eldon, Borden and Garry Campbell, Robert Lappan, Lorne Fisher and Cecil Fisher.

## Lancaster Youth Bitten In Neck

Barry Wereley, 15 of Lancaster, had 10 stitches taken in his throat, Wednesday night of last week, after a dog's bite came within one-sixteenth of an inch of his jugular vein. He is a son of Mr. and Mrs. William Wereley of Lancaster.

The owner of the dog, David White, 67, of Military Road, has been told he will be summonsed to court to explain to the magistrate why the dog should not be destroyed.

Police said Barry, one of a group of teen-agers, went to pet the 80-pound, gray-and-white Siberian husky and was attacked. He was treated at the Glengarry Memorial Hospital, Alexandria and released.

Police said the dog, which is not rabid, once before bit a man.

Mr. White said he was trying to lock the front door of his business, Lancaster Amusements, and also hold the dog, four-year-old Buddy, on a short chain when the group of at least six teen-age boys and girls ran yelling across the street toward them.

"Maybe he thought he was going to attack me," said Mr. White, pointing out that the dog is always tied up and usually is quite friendly.



NEW LOOK AT ARMOURIES—The former Armouries building has grown in girth with completion of the plant addition of Fashion Promotions (Alexandria) Ltd., formerly Galaxie Sportswear. The $94,000 addition provides modern working conditions for a payroll that has grown to 90 in recent weeks. Another 50 employees are now being sought to enable the company to centralize all its production under one roof. Four pages in this edition mark occupancy of the fine new addition.

—Photo by Robert

# EDITORIAL

IT'S OUR OPINION

## Stranger Than Fiction

Who would have thought credible the strange story that came out of Laggan last week? A woman had wandered in off the highway, had gained entrance, unobserved, to the unused cheese factory building and made of it a morgue as she slit an artery and lay down to await death.

Embellish the story a bit by characterizing this stranger as of oriental extraction, middleaged and a registered nurse. Add the macabre touch that her body lay there undetected through three long weeks and you have all the elements for a piece of fiction one might expect to read in a paper back thriller devoted to horror stories.

Unhappily for residents of the Laggan area this was a true story to rival fiction. It must be anything but pleasant to learn that one's neighborhood has been housing a mouldering corpse over a period of weeks. For months to come, no doubt, the familiar landmark that once produced fine cheese will be given a wide berth, looked upon as a haunted house.

Residents of the Laggan area undoubtedly regret this happening that put their hamlet in the headlines. They can take comfort, though, from the evidence that no foul play was involved. Early reports whispered of murder and if this had been the case, and it had gone unsolved, a long lasting shadow might have been cast over the entire community.

The Glengarry scene is blessedly free of murder and suicide is a seldom and unwelcome happening. That a total stranger should choose to end her life among us is something to be abhorred.

Overriding our sympathy for the people of Laggan, though, must be compassion for a fellow human so driven by circumstances to end her own life. It cannot have been fun to curl up in a cheese vat in a cold, lonesome building and watch one's lifeblood ebb away. There must have been time to recall joyous days and those less pleasant that led to Laggan and death.

Self-inflicted death we see as a reproach to society. In this instance there can be no reproach for residents of Laggan.

## Glengarry To Stormont - To Queen's Park

Fern Guindon may be representing Stormont in the Ontario Legislature but his roots are in Apple Hill and it was as Representative from Glengarry that he first reached Queen's Park. Though now a resident of Cornwall he is still considered a fellow-Glengarrian, unfortunately forced by circumstances political and mercantile to leave his home county.

News of Fern's appointment to the Ontario cabinet, then, was a source of satisfaction to many friends in Glengarry who thought it long overdue. The solid support Eastern Ontario gave the Robarts Government in 1963 led many to think there would be cabinet recognition for this far corner of the province, especially on the retirement of Welfare Minister Louis P. Cecile, the member for Prescott.

It has taken two more years and another election for Premier Robarts to recognize the capabilities of Mr. Guindon. The fact that he is made a Minister without Portfolio, while younger representatives from Western Ontario are given senior posts, leaves the conviction, already well fixed in many minds, that only grudging recognition is being given Eastern Ontario support that was so pivoted for Premier Robarts in the October election.

It was ever thus. Our recollection of Glengarry's political history may be faulty when we look back over the sweep of a century and fail to find one Representative in the Ontario Legislature from Glengarry who was considered of cabinet timbre.

The first Premier of Ontario, Hon. John Sandfield Macdonald, formed his own government; but not while representing his native Glengarry. One hundred years ago, John Sandfield was Member for Stormont, just as is Fern Guindon today.

Will history repeat? It could be in the realm of possibility that Fern Guindon will become the first Premier of Ontario of French-Canadian descent. Like John Sandfield, he represented Glengarry at Queen's Park before moving over to neighboring Stormont.

There is left the lingering query—why must they leave Glengarry to succeed?

## Let's Take Special Care This Week!

Every week of the year should be Safe-driving Week, such as is scheduled for the week of December 1st to 7th. But the traffic toll is terrible enough to point up the need for some special week in which drivers are reminded to be doubly careful.

Every hour and a half someone is killed in a traffic accident in Canada and during our centennial summer this area has seen several multiple fatalities involving area residents.

The Canadian Highway Safety Council is sponsoring Safe-Driving Week in an effort to reduce this tragic toll. In other years traffic deaths have dropped substantially during this week.

The best way to reduce car accidents, says the Council, is to follow the old truck drivers' maxim: "Drive as if the other fellow hates you and is trying to kill you". In more polite terms this is called "defensive driving".

Defensive driving means being ready for the unexpected, says Council general chairman, Norman Bell. It means wondering whether the car approaching on a curve will cross the centre line, whether there is a child behind that parked car ahead, whether you can stop in time if the car ahead stops, whether you will skid on wet pavement.

New studies show that drinking is involved in as many as half of fatal traffic accidents, warns the Safety Council. It suggests drivers who have a sense of responsibility should observe the following rules:

1. Since even one drink may impair some facets of the individual's driving behaviour, the only way to be sure is not to drink at all.
2. Those who do take a drink should allow time for the alcohol to be absorbed by the body—one hour for an ounce of liquor or a bottle of beer; two hours for double this amount, and so on.
3. Those who drink heavily should NOT drive. They are a menace to themselves and to others.

The Council adds: "Alcohol dulls the senses and deadens the restraints that usually govern human behaviour. In short, liquor influences people to take chances and do things they would not normally do. Play it safe! If you drink moderately, allow ample time for most of the alcohol to be used up before driving. Better still, let a non-drinker do the driving."

We are only too glad to remind our readers to take extra precautions during Safe-Driving Week. Would it not be wonderful if all of us could enjoy a fatality-free week from December 1st to 7th; and go on from there to find that the same sense of responsibility carried right through a year might result in our highways being almost entirely free from tragedy?

## Turn On The 'Determination'

"We are determined to screen out obsolete expenditure programs. We are determined to wield the knife on everything which we feel has low priority." Thus spoke Finance Minister the Hon. Mitchell Sharp in the budget debate in Commons.

We cannot let this dictum pass writes the editor of the Lachute Watchman, without reiterating one of our pet peeves, namely, that costly mass of propaganda from Ottawa which clutters every delivery of our mail. As one of many, many recipients of this "waste", we would conservatively estimate our cost to the government well in the thousands of dollars every year.

This mass of mail from almost every department of government and almost every cabinet minister's propaganda machine, comes in costly manilla envelopes—perhaps one large 9x12 envelope per one 8½x11 sheet, franked "postage paid"; much of it is first-class mail. In volume, the output from Ottawa must amount to many truckloads daily—we receive each month enough almost to fill one (garbage) truck.

These emissions include a mass of statistical matter of no use to any but a limited, specialized trade or occupation; costly bound volumes from the Queen's Printer; a wealth of thoroughly interesting material which (however) no editor could possibly use; and long dissertations by ministers and deputies (postage free) given before clubs, rallies and professional gatherings, all expounding the virtues of departmental policy —or plainly speaking, partisan propaganda . . . Yes, these we receive, while fretting over increased mailing costs imposed on newspapers and second-class commercial matter. These we receive in many cases duplicated, just because one address label may specify "Editor" and another "The Editor", or some such trivial difference on the mailing list.

Is it possible that government services can be conducted in such reckless and extravagant manner? Is Ottawa so vote-bound that it must keep its thousands on the payroll whose work could reasonably be cropped to the capacity of hundreds? No business firm could operate in this fashion and survive. Commercial mailing lists are periodically checked, cropped, limited to selective recipients of specialized interests, or to those who express the desire to receive them.

Such wasteful tactics, we contend, merit Mr. Sharp's stern resolve to "screen out obsolete expenditure programs"; and the same, on a far grander scale, would doubtless apply all the way down the line . . . But in this particular example, wearied of complaining, we anticipate the same negative response, while the dollars go down the drain.

THE GLENGARRY NEWS

1960 PRIZE WINNER CNNA CANADIAN WEEKLY NEWSPAPERS ASSOCIATION BETTER NEWSPAPERS COMPETITION

Canadian Weekly Newspapers' Association
Ontario Weekly Newspapers' Association
Eastern Ontario Newspapers' Association
Audit Bureau of Circulation

ABC AUDITED PAID CIRCULATION

THE NEWS PRINTING COMPANY
PO Box 10 —— Telephone 525-2020
EUGENE A. MACDONALD — EDITOR AND PUBLISHER

SUBSCRIPTION RATES: $4.00 per year, anywhere in Canada, payable in advance; United States and Foreign, $5.00 per year.
DISPLAY ADVERTISING RATES: Casual, 98 cents per column inch. Contract rates given on application. COPY MUST BE IN OUR OFFICE NOT LATER THAN 5 P.M., TUESDAY — Authorized as Second Class Matter by the Post Office Department, Ottawa, Canada.

"Have you considered devaluing the pounds?"

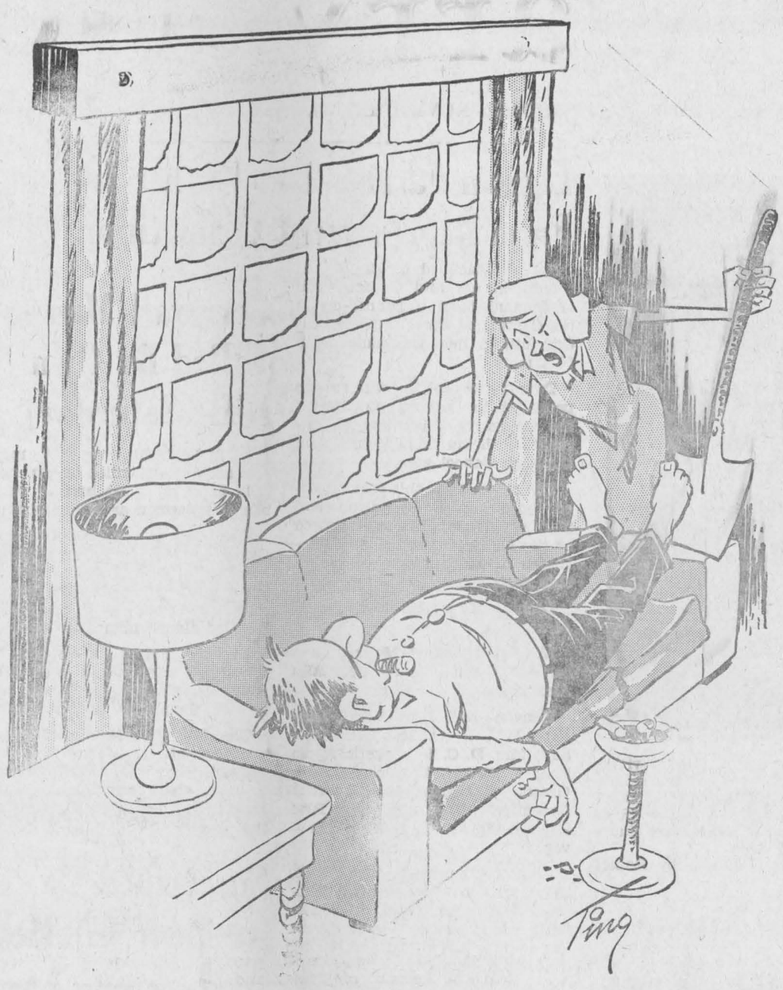

## ITEMS OF AULD LANG SYNE . . .



## . . . GLEANED FROM OUR FILES

**TEN YEARS AGO—**

**Thursday, Nov. 28, 1957**

Miss Bertha MacDonald, for many years Chief Operator at the local Bell Telephone office before her transfer to the Cornwall office, goes to a new post in Ottawa. She will take a District Instructors' position. — Mr. and Mrs. Hector Major and son Hubert were tendered a farewell party at their home at North Lancaster prior to their removal to Alexandria. Mr. Major will be employed with the Highways Dept. — Ranald J. McPherson's new Bonnie Glen Pavilion will open with a dance Dec. 3rd.

**TWENTY YEARS AGO—**

**Friday, November 28th, 1947**

Elections are to be held in four Glengarry municipalities. Major Angus A. McDonald and Leo Lacombe will contest the reeveship in Alexandria, while nine have qualified for council: George Lefebvre, Gerald McDonald, Earl Leroux, Archie Gauthier, Lewis Greenspon, Albert Laporte, Arthur Duggan, Rolland Cholette and Z. J. Courville. In Kenyon, Reeve A. A. McKinnon will be opposed by Deputy-Reeve Wm. Blyth Malcolm Grant and John D. McLean seek the deputy post and four are after three councillor posts: D. D. McKinnon, Allan Vallance, Dan Flaro and Hugh E. Raymond. In Lancaster Township, C. Gerald Sangster and Jos. Filion are contesting the deputy-reeveship, while five seek three councillor seats: Duncan A. Condie, Gilbert Gauthier, Donald McDonald, Alfred Charlebois, Isidore Secours. Ovila Massie and J. K. MacLeod seek the deputy-reeveship in Lochiel. — Jack Reid was elected president of Alexandria Legion Branch, Monday. He succeeds D. L. Lalonde.

**THIRTY YEARS AGO—**

**Friday, November 26th, 1937**

Lancaster Township will vote on the beer and wine question, January 3rd. — Flight-Lieut. Martin Costello of the Royal Canadian Air Force, son of Judge F. T. Costello, has been nominated to return to England for the Royal Air Force course at Andover. — Edwin Leduc of Apple Hill, had his leg badly crushed in an accident Wednesday. — Prior to his return to his home in Vancouver, Tuesday, Dougal R. MacDonald was honored at parties held at the home of his nephew, Angus J. Macdonell, 30-4th Lochiel, and Friday night, at the home of Duncan Alex McDonald.

**FORTY YEARS AGO—**

**Friday, November 25th, 1927**

Archibald Browne, RCA, who recently moved to Lancaster from Montreal, will hold an exhibition of his work at the King George Hotel, Cornwall, on December 1st, 2nd and 3rd. — On Saturday, Alex R. Stewart opened his new meat shop in the Hoople block, Maxville. He is being assisted by W. H. Metcalfe.

**FIFTY YEARS AGO—**

**Friday, November 30th, 1917**

Miss Katie McKay, who for some years had been on the office staff of the J. T. Schell Co., left the early part of the week to accept a lucrative position in Ottawa. — Pte. John McDonald, son of Mr. and Mrs. D. K. McDonald, Alexandria, is officially reported wounded. He enlisted with the 154th Battalion and was later transferred to another unit. — Among those from McCrimmon who went to Montreal last week to hear Harry Lauder, were John N. McCrimmon, Rod and Mack D. Campbell and Alex McLeod. — Peter Morris, merchant, Lochiel, transacted business here on Wednesday.

**SIXTY YEARS AGO—**

**Friday, November 29th, 1907**

Glengarry's candidate in the Montreal Herald's Old Country Tour Contest, Miss Isabel McPhee, is now in second position, with total vote after six weeks of 813,210.. — Now that we have with us, just out from Scotland, Pipe Major McVean, we would like to see some of our young men take lessons on the pipes from that gentleman. When proceeding to camp, it is necessary for the Glengarry and Stormont Regiment Band to engage members of outside bands. — P. A. Huot and Son's brick store, the property of the estate of Hon. D. A. Macdonald, presents a capital appearance since John D. Urquhart, contractor, has so successfully installed a fine plate-glass front. — J. Elmer Charlebois, who for several years has been employed with Messrs. J. Simpson and Son, left on Tuesday for Dakota, where he has secured a lucrative position. — Jules Delage, yesterday purchased from H. Legault of Embrun, the extensive premises on Main Street South, now occupied by him.

**SEVENTY YEARS AGO—**

**Friday, November 26th, 1897**

The little town of Laggan seems to be enjoying a boom this year. We are informed that among the industries that have recently started up there is one for the manufacture of hoops, two gentlemen from Chute au Blondeau having engaged in the business. — On Monday evening of this week A. Larose was driving the mail to the Green Valley Station when one of the team, a valuable bay mare, had her foot broken between the fetlock and the hoof, while going through Kelly's swamp. Accidents are happening between here and Green Valley every week as a result of the bad

(Continued on page 5)

## LETTERS to the EDITOR

**BENEFITS OF EDUCATION**

The editor,

I would first of all like to compliment you on your interest in such timely topics as trade unions, wage parity and government spending, and on your effort to inform your readers on these topics.

Last week in your "Rambling Reporter" you commented: "If Mr. Pearson's government is sincere in its intention to cut spending, surely a start might be made by junking that bare-brained scheme that provides $10 a month spending money for 16 year olds who stays in school,' 'and to this I object.

Education can be considered from two angles: (i) as consumption which is basically cultural which serves to develop individuals to become competent and responsible citizens by giving men and women an opportunity to acquire an understanding of the values they hold and an appreciation of what they mean to life; (ii) as "investment in people" that may improve the capabilities of a people as they work and manage their affairs and that these improvements may increase our competitive standing with other regions or countries.

This is to say the more you invest the higher will be productivity. Canada is not ready for wage parity with the U.S. in many industries because our workers cannot produce as much per man as do American workers, and one of the major reasons behind this is that Americans on the whole have more education. A few figures will support this: (i) during the period 1910 to 1960, years of education per person in the male labor force of the U.S. rose at an annual average rate of between 9-10 per cent, as compared with a range between 5-8 per cent for the Canadian male labor force; (ii) in 1960-61, about 11 per cent of the U.S. male labor force had university degrees, as compared with about 5½ per cent for Canada; (iii) the higher level of education in the U.S. has been calculated to account for well over ⅓ of the productivity difference between the countries. The above implies a stress for more education.

Another point which has been stressed by economists is on "costs" of education. There are two kinds of costs: (i) the costs to build schools, pay teachers, etc., paid by different levels of government; (ii) earnings foregone by

(Continued on Page 5)

## Young Opinions . . .

### Liberty

(by Neil Macdonald, Grade 12)

Since the day man was delivered from the shadow of a whip and yoke, he has found his leisure hours evaporated in the ponderance of his ideals. Definitions of liberty are as numerous and as singular as the minds which have taken time to formulate them. Man may borrow ideas from here and there, incorporate the concepts of others into his formula, but the end product (if he arrives at one) will seldom range far from that which he truly loves in life.

Liberty has been painted in many colours over the reign of years since it was first recognized but the finished canvas will, as long as there is man, never get off the easel. A Neanderthol Man found liberty in the right to the privacy of his own treehouse or cave. Some time later, a different man found himself looking into a lion's jaws for freedom. The suppression and resulting loss of identity wrought by feudal princes created the need for a new formula—one which was born in the bloodshed of the French Revolution. The French Constitution stimulated a new and intensified effort to define liberty; it was an idealistic liberty stressing total equality and fraternity. Man was beginning to place liberty on a theoretical level, a perfect state that he, in his human failings, could never hope to reach.

The Scientific Age has dabbed its part of the liberty portrait but it is a colour of the same family as the caveman. Technological upheavals of the past 100 years have evoked a new mood—one leaning toward privacy and undisturbed individuality. The liberty of today entails all the developed ideas plus the vogue of the times. As science races onward who knows what tomorrow's liberty will be? And who cares? In a society where the slightest action can take years of debate in Parliament how can one hope to achieve any radical change in less than a lifetime?

Liberty is a thing of the mind, something to use as a moral guideline in our handling of others, something to cherish as personal perfection yet nothing to obtain. We are forced to settle for an imperfect, inconsistent version yet one certainly apt for imperfect, inconsistent beings.






WITH OUR

## RAMBLING REPORTER

by Ed.

**A NEW WORD**

Coined a new word the other day but we're not certain Webster will recognize it next time the dictionary is updated. It's "conspicuass".

The definition might read: any ass who continually seeks to make himself conspicuous.

You probably know the type. He'll be edging his way to the front of any group being photographed; he pushes his way to the head table or to the forefront of a parade. He likes to be heard, too, and you'll find our friend getting himself elected to any or all directorates and making his opinions known. The conspicuass very often knows for nothing what's being discussed but he can hold forth on any subject with more weight than constructive thought.

Come to think of it, there's a female definition of conspicuass, too. You don't see her as often at this time of year but cast your mind's eye back to the summer season. In shorts and in tight-fitting stretchies we doubt not you'll recall plenty of conspicuasses.

Actually our new word could be something novel in an English dictionary that, unlike the French, doesn't distinguish between masculine and feminine words. We offer a word that could be used for either sex.

**A sense of humor is what makes you laugh at something which would make you mad if it happened to you.**

**WEAK END FOR THE GREY CUP**

What a sorry performance by Ottawa's Rough Riders in the Eastern Canada finals and what a wet blanket Coach Frank Clair and his team have thrown on Grey Cup weekend in Canada's Capital.

The team was anything but "up" for its series with Hamilton's Ticats and it's going to be difficult for Ottawa's fandom to be "up" to the hijinks that have come to be expected of any city hosting the Grey Cup game.

In wake of Saturday's sad drubbing at Hamilton this could turn out to be the greyest Grey Cup game yet. Good football may be impossible on the underfooting of Lansdowne Park and a lot of fans who last week were clamoring for tickets may decide to sit this one out at home, especially if the weather comes up unpleasantly cold.

Hamilton outfought and outplayed Ottawa in that final series but no team in Canadian football should have been able to hold the Jackson-led Rough Riders offence to one miserly field goal over 120 minutes of play. Ottawa's defensive line seemed to be playing well in Hamilton but its pass defence proved porous, perhaps partly because the offensive squad held the ball so seldom.

The poor showing lends credence to pre-game reports of dissension both among the players and the coaching staff. Whatever the cause, the Ottawa team was definitely not in a winning mood and Coach Frank Clair will have to bear the blame.

Over recent years he has provided exciting football, but too often his teams have played below par when the marbles were really needed.

For a lot of Ottawa fans that goose-egg at Hamilton hatched an ugly duckling and they'll be yelling fowl at Frank Clair.

**The only way to get anywhere is to start from where you are.**

**OUR SENTIMENTS TO A "T"**

"Adam Started It" reminds the editor of the Prince George, BC, Progress in a justification of today's parents that should be required reading for teenagers.

Notes the Progress: "If some of the youth of today who are so critical of their parents and the messy world situation . . . would make an effort to check back, say 35 years, it is possible they might discover that their parents were also left with quite a messy situation.

For instance, the large majority of their mothers and fathers were born during, or shortly after the First World War. When the time came for job hunting, work was as scarce as snow on the equator and if one was lucky enough to find a job the hours were long and the pay meagre.

After this came a second world war in which millions died to give today's young people the right to sound off on any subject that does not tickle their fancy.

Older people owe these youngsters no apology. Ever since Adam made that fatal mistake in the Garden of Eden the world has been in a mess and each generation has just had to make the

(Continued on Page 5)

TOWNSHIP OF CHARLOTTENBURGH

VOTE

DONALD THOMSON

REEVE

Some accomplishments as your member of the past Council

- Improvements to roads in all areas of the Township to more than $200,000.00
- One bridge completed and one under construction
- Grant to Glengarry Memorial Hospital paid out of current funds thereby saving taxpayers $39,000.00 in interest charges
- Completion of Fire Hall on No. 2 Highway paid for without debenture
- Fire Protection for Green Valley with completion of 25,000 gal. reservoir
- Complete serviced land for Industrial Plaza at Summerstown Station. One Industry acquired
- Victorian Order of Nurses Services throughout the Township
- Constant pressure for correction of pollution in St. Lawrence River

YOUR GENEROUS SUPPORT HAS GIVEN ME

8 YEARS EXPERIENCE

4 YEARS AS COUNCILLOR AND THE PAST 4 YEARS AS DEPUTY-REEVE

FOR FURTHER PROGRESS IN OUR MUNICIPALITY AND CONTINUED STRONG REPRESENTATION ON COUNTY COUNCIL.

ON MONDAY NEXT

VOTE

DONALD THOMSON X

REEVE

# News from Here and There

## DUNVEGAN

Congratulations to Thomas W. MacLeod who celebrated his 91st birthday on Nov. 24th.

Mrs. D. W. MacLeod, who spent the past few months in Cornwall General Hospital, returned home early last week.

Alex G. MacLeod spent Sunday in Cornwall with members of his family. His son, Melville, of Prince Albert, BC, was also with them.

Misses Kate F. and Christena M. Urquhart, who are spending the winter months in Cornwall, were here for a brief visit on Thursday.

Donald M. MacGillivray and Hugh MacPherson, Glen Sandfield, called on Donald R. MacDonald on Tuesday evening.

Mrs. K. K. MacLeod is spending a few weeks at the home of Mr. and Mrs. Hamilton Morrow, Maxville. Mrs. MacLeod's niece, Mrs. Morrow, is a patient in Hotel Dieu, Cornwall.

Miss Gladys MacLeod, Mr. and Mrs. James D. MacLeod and Neil D. MacLeod, Ottawa, were weekend visitors with relatives here.

Visitors with Mr. and Mrs. Cecil MacRae on Sunday included Mrs. Harold Blaney, Maxville, Mr. and Mrs. Brian Arkinstall and Mr. and Mrs. James D. MacLeod, Ottawa.

Mr. and Mrs. Willie Clarke were visitors on Sunday with Mrs. Ranald Campbell.

Mr. and Mrs. Albert Hollis and Murray, Maitland, Ont., visited on Sunday with Mrs. Ellen Pichie and Mr. and Mrs. Francis MacLeod.

## McCRIMMON

**WI MET**

"My trip to Scotland" was a feature of the November meeting of McCrimmon Women's Institute. Narrator was Mrs. Neil Blair who wish Mr. Blair spent the month of July visiting relatives in Scotland. She also showed slides of places they toured in Scotland and England.

A fall report of the 52nd Women's Institute Area Convention held in Ottawa was given by Mrs. J. P. MacLeod who attended as delegate. Mrs. H. Sheldrick, formerly from McCrimmon, chaired one session. The theme for the two day convention was, "Change the Challenge."

Mrs. Wm. Fraser read a paper on the motto "Don't find fault, find a remedy". All members answered the roll call with a suggestion to overcome fatigue.

The meeting accepted an invitation from Mrs. S. MacCrimmon to hold the December meeting at her home. Meeting to be held one week earlier on December 14th.

Refreshments were served by the hostesses, Mrs. Hugh Kennedy, Mrs. Rory MacGillivray and Miss Margaret MacDonald.

## MOOSE CREEK

**JOHN A. MacLEAN DIED**

A highly respected resident of the Fourth Concession of the Township of Roxborough, John A. MacLean passed away in the Cornwall General Hospital, on Sunday, November 5th in his 78th year.

Mr. MacLean had been in failing health for some time. He was taken to hospital on Friday and despite all medical care he died on Sunday morning.

He was born in the village of Moose Creek on February 1st, 1890, a son of the late John H. MacLean and his wife, the former Miss Christie MacDonald of the Fifth Concession of Roxborough (Warina). For a number of years he resided at Warina, but when a young man he took up residence with relatives in the Fourth Concession where he and his brother, Alexander MacLean had since lived on their farm.

In October 1925, he married the former Pearl MacDonald of Apple Hill, who predeceased him on July 18th, 1965.

Mr. MacLean is survived by one daughter, Mrs. Garry Smith (Verna) of Ottawa, one son, Orval MacLean of Maxville, and one brother, Alexander A. MacLean of Maxville. A sister, Mrs. George Bentley (Christena) of Williamstown, predeceased him a few years ago.

The body rested in the Brownlee Funeral Home, Finch, where the funeral was held November 8th, with the service conducted by Rev. Kenneth MacDonald of St. Andrew's Presbyterian Church, Martintown, who brought a very comforting message to the sorrowing relatives and friends. The hymn "Rock of Ages" was sung with the choir of Gravel Hill Presbyterian Church leading in the service of praise.

Mr. MacLean was a member of St. James Presbyterian Church, Gravel Hill and also a member of the Masonic Order, Maxville Lodge, AF and AM 418. Members conducted a Masonic Service in the funeral home on Monday evening, November 6th.

The pallbearers were, Percy Marjerrison, Robert Robinson, Donald Dewar, Murdie MacLean, William Wilkinson, Wendal Morrison.

Interment took place in the family plot in the Gravel Hill cemetery where the committal service was conducted by Rev. Kenneth MacDonald.

Relatives and friends were present from Ottawa, Whitby, Lisbon, NY, Cornwall, Martintown, Glen Roy, Apple Hill, Avonmore, Maxville, Moose Creek.

**MRS. EARL MacNEIL HOSTESS TO CHURCH MEETINGS**

The November meeting of the WMS of Knox Presbyterian Church, was held in the home of tendance of 16. The leader for the Mrs. Earl MacNeil with an atmeeting was Mrs. Angus Bethune. Prayer was led by Mrs. Donald Urquhart. The responsive reading taken from Psalm 46 was led by Mrs. Norman MacCuaig.

The scriptural meditation was given by Mrs. Bethune. She stressed the fact that there is work for each person in the church and if the work is to be carried on successfully we must all do our part and by doing our work or task our light shines and enables others to see the great light. Many were in darkness and saw the light. It is not what we are, but what we may become.

Mrs. Alex McLean, president, conducted the business portion of the meeting. The offering was collected by Mrs. E. L. Blair and dedicated by the president. The roll call was answered by each member repeating a verse of scripture containing the word "Remembrance" and stating the number of visits made to the sick and shut-ins. The treasurer's report was given by Mrs. E. L. Blair.

Mrs. David Robertson gave a report of the newly organized CGIT group of which she is leader. Mrs. Donald Urquhart gave the glad tidings report. Mrs. McLean vacated the chair for the election of officers. Mrs. David Ross was appointed as chairlady for the election.

The officers for the year 1968 are, president, Mrs. Angus Bethune; first vice-pres., Mrs. Alex McLean; secretary, Mrs. Earl MacNeil; treasurer, Mrs. E. L. Blair; glad tidings sec., Mrs. Donald Urquhart; home helpers sec., Mrs. Fraser MacMillan; friendship and service sec., Mrs. Earl MacNeil; literature sec., Mrs. Stanley McKay; supply sec., Mrs. David Ross.

Auditors for the year 1967 are Mrs. David Robertson and Mrs. J. Cecil Robertson.

The meeting closed with prayer by the president, Mrs. McLean.

Lunch was served by the hostess, Mrs. MacNeil, assisted by several of the Society members.

History has a way of repeating itself.

J. J. DUBUC

BA, OD

Doctor of Optometry

EYE EXAMINATIONS

Wednesdays 9 a.m. to 6 p.m.

21 Main St. Alexandria

(Above McLeister's Book Store)

For appointment phone any day except Saturday and Sunday between 9 and 5

Alexandria 525-2753

Cornwall WE 2-6634

4-tf

To The Electors Aux Electeurs

CANTON KENYON TOWNSHIP

A resident of the township for the past 9 years, and a farmer, I am interested in good administration of township affairs.

It will be impossible to meet you all personally but I would appreciate your support at the polls, Monday, Dec. 4th.

Sincerely

Comme resident dans la municipalite depuis 9 ans je suis interesser en la bonne administration de Kenyon.

Il est impossible pour moi de vous visiter tous individuellement donc j'apprecierais votre appui lundi, le 4 decembre.

Sincerement

LIONEL ROZON

VOTE VOTEZ

MACLEOD

FOR COUNCILLOR IN KENYON

POUR CONSEILLER EN KENYON

Electors of Kenyon Township

Having been nominated once again for Councillor in Kenyon Township I am asking for your support on Monday, December 4th.

I have been seven years in municipal affairs and the past year as building inspector of Kenyon Township.

At a time like this it is impossible to call on all of you, so I am asking for your support on December 4th. If elected I will serve to the best of my ability and knowledge.

Electeurs,

Ayant ete nommer encore pour conseiller je demande votre support lundi, le 4 decembre.

J'ai ete sept ans en politiques municipale et durant l'annee passe j'etais l'inspecteur des batiments dans le canton.

Je ne suis pas capable de vous rendre tous une visite individuellement donc je demande votre support le 4 decembre. Si je suis elu je vous servirai le mieux possible.

NORMAN M. MACLEOD

DUNVEGAN, ONT.

NOW IS THE TIME TO BUY YOUR

PHOTO GREETING CARDS




B & W or COLOR

with any type or size of photo

(even those used for acknowledgments or weddings)

Robert Photographers

has them on Special Price until Dec. 10th

Rush Your Order Now

ALSO ON SPECIAL—Child's Portraits 8"x10" in color. Reg. $13, until Dec. 15 .... 8.95

ROBERT OF ALEXANDRIA PHOTOGRAPHERS

192 Main St. S. Tel. 525-3831



*Be a master Christmas-card-sender in time for Christmas*

mail all your cards before December 13 (out of town) and December 17 (local delivery) or better still, now

POSTES CANADA POST

CHRISTMAS NOEL CANADA

FOR POSTAL INFORMATION SEE THE YELLOW PAGES OF YOUR TELEPHONE BOOK

EFFECTIVE JANUARY 1ST, 1968

the Canada Pension Plan is one year younger

NOW YOU CAN BENEFIT AT AGE 67

Now you can qualify for your retirement pension under the Canada Pension Plan one year earlier. At age 67. If you've been contributing to the Canada Pension Plan, and if you've retired from regular employment, contact your Canada Pension Plan Office now. The friendly staff will help you fill out the application form that starts your pension cheques coming. They'll explain how your pension is worked out. And when you become eligible. You'll get all the answers to questions about your retirement pension. Payment is not automatic. To receive your pension benefits, you must apply. Application should be made in the Canada Pension Plan Office serving your community.

NOTE: IF YOU ARE AGE 70 OR OVER, AND HAVE CONTRIBUTED TO THE CANADA PENSION PLAN, YOU DON'T HAVE TO RETIRE TO QUALIFY FOR BENEFITS.

YOUR DISTRICT AND LOCAL OFFICES ARE LISTED BELOW.

KINGSTON—Room 256, Federal Building, Clarence Street PHONE 544-3844

Belleville—11 Station Street

Brockville—35 Church Street

Cornwall—211 Second St. East

ISSUED BY THE DEPARTMENT OF NATIONAL HEALTH AND WELFARE, THE HON. ALLAN J. MACEACHEN, MINISTER.

THE MEMORY LINGERS ON

★

A jolly good way to remember your friends and relatives this Christmas is to send gift subscriptions to this paper, The Glengarry News. Easy to order. They keep on reminding. You can buy a full year of pleasure for only $4.00. And each gift will be announced over your name with a cheery yuletide card, timed to arrive in the Christmas mail.

Your gift will be remembered every week of the year when the hometown paper arrives.

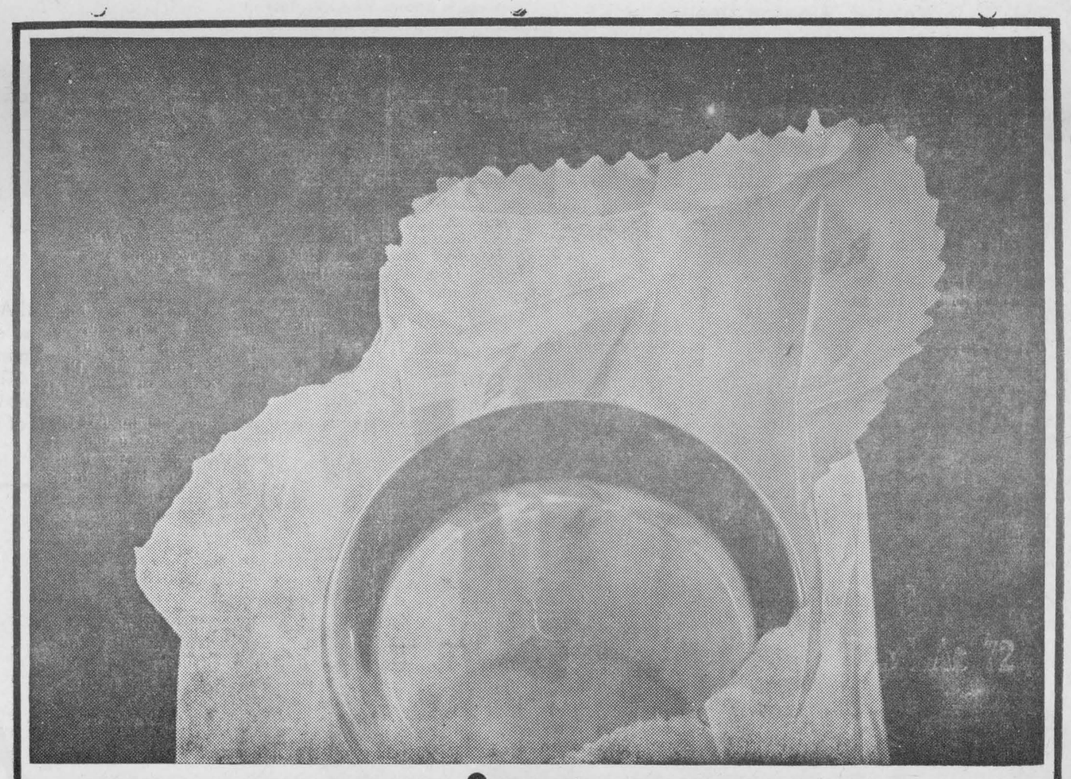

you name it*

your yellow pages has it

* Our town's got everything . . . fine shops, handy services, helpful people. And the one place to find them all is in your Yellow Pages. When your friends or business acquaintances are in your hometown, or you're in theirs, it's easy to find nearby accommodations. Hotels, motels, tourist accommodations, cabins and resorts are all listed in your Yellow Pages. And when you are at any one of these fine places you or your friends will probably find a wrapped drinking glass like the one illustrated. Yes, it's good to get in the Yellow Pages habit . . . everything's here in town.

everything's here YELLOW PAGES in town

VOTE VOTEZ

CAMPEAU

FOR POUR

REEVE

IN KENYON TOWNSHIP

Having been nominated for Reeve I ask for your support at the polls on December 4th.

I have served on the local school board for 15 years. 3 years as councillor and always interested in township work.

At a time like this it is impossible to call on all individually.

If elected I will do my best to continue to serve all parts of the township.

Ayant ete nommer comme Prefet, je demande votre appui en l'election le 4 decembre.

J'ai servi sur la commission scholaire durant cinquante annees, comme conseiller durant trois ans et j'ai toujours ete bien interesser dans les affaires du canton.

Je ne suis pas capable de vous rendre tous une visite.

Si je suis elu je ferai tout mon possible a continuer mon devoir pour mes concitoyens.

VOTE VOTEZ

MILES CAMPEAU

FOR REEVE COMME PREFET

# GLENGARRY HISTORICAL NOTES

by HUGH MacMILLAN



## James McMillan

James McMillan was for many years the lone representative of his clan among the Nor'Westers. At least one of his sons by his Indian wife joined the Nor'westers. He was William, born in 1800 and who was in charge of the buffalo hunt out of Fort Augusta, now Edmonton, before he was 20. William died at Red River (Winnipeg) at the age of 103. There were likely some of his brothers who joined the concern, but James was the progenitor of any by the name McMillan with NWCo. He was born in 1782 at Lochaber, Loch Arkaig, Inverneshire, son of Allan McMillan of Glenpean.

His father was a chieftan under the powerful clan Cameron, and with his first cousin, Archie McMillan of Murlaggan, brought three shiploads of Highlanders to Argentueil county, Quebec. Many of these settlers, who arrived in 1802, moved across the river to Glengarry.

Three of his uncles were in Canada as early as 1793, one of whom would include the writer's great, great grandfather. These were Capt. Alexander McMillan, who later became Colonel of the Glengarry militia in the 1812 war, also John Roy, Archie and Ranald. The latter two and at least one of James' brothers went to Grenada in the West Indies where they set up sugar plantations.

It is likely that James had signed on as a clerk with the concern as early as 1797. By 1804 he was in the Fort des Prairies department. He spent the next 8 years working with the famous mapmaker David Thompson exploring and mapping the Columbia district. This now includes much of British Columbia, plus the states of Washington, Oregon and Idaho.

Following the 1821 amalgamation of the NWCo and the HBCo he became a Chief Trader with the new concern and headed the experimental farm set up at Red River. At this point he returned to Scotland on furlough where he married Ellen McKinley, bringing her back to Red River, along with a number of relatives who obtained positions with the HBCo. It was just prior to this in 1828 that he founded Fort Langley, the first permanent outpost on the lower mainland of British Columbia.

No journal has survived to tell of his NWCo service, but we get fragments of information from other journals and letters, particularly letters to his friend James Hargraves. Two of his sons by Ellen McKinlay joined the HBCo after he retired to Scotland.

Nothing is known of their descendants, but a large number of descendants by his son William are scattered through the West. A most revealing story is told of James. While his fort was under construction at Langley on the Fraser River, he was surrounded by several thousand semi-hostile Indians. He had to get the trees knocked down from near the fort and his 50 man crew were hard at this, while the schooner "Cadboro" stood by in the river until the pallisades were up. He came up with a great idea to impress the Indians with the fire power of his cannon, knock down trees with of McMillan are of interest. "A cannon shots. The only problem was that cannon balls were in short supply. He solved that with Scottish thrift by employing a friendly Indian chief to retrieve the spent balls in return for certain items of trade goods. Many years later it was suggested he have a cannon ball embodied in his coat of arms.

Governor Simpson of the HBCo brought the firm to its peak of power after 1821. He drove his men hard and kept a character book, where he sometimes made harsh assessments. His comments of McMillan are of interet. "A steady plain, blunt man of shrewd and correct conduct, who has gone through a vast deal of severe duty and is fit for any service requiring physical strength, firmness of mind and good management. Speaks several Indian languages and is an excellent trader. His plain blunt manner however can not conceal a vast deal of little Highland pride."

After the two firms joined in 1821 there was a certain amount of friction between ex "Ncr'Westers" and HBCo men. The former were often referred to as the "Greys", and the latter the "Blues". McMillan in a letter to John Hargraves in 1830 made the following comment. "The Governor has given several grand parties at which the Blues and the Clergy were conspicuous. I am sick of Blues for they are a parcel of B - - -". Some humor shows when he writes Hargraves in 1834 when leaving for Montreal by canoe prior to retirement. "Mrs. McMillan is not in voyaging trim. It is time for me to be off, or I will have a canoe load of little ones."

He retired to Perth, Scotland, after spending some time in Glengarry, and in 1846 was asked to give an affidavit regarding his North West Co. Service. This was at the time of the American boundary dispute over the 49th parallel. After recounting all the forts he helped establish on the Columbia, he ends his letter by saying. "As far back as 1805 I can speak of with certainty. Should the British government give the Americans as far as 49 the Honorable Company need not care much what becomes of the Columbia afterwards. "Prophetic words by an old Nor'Wester" as shortly after the British lost all this territory to the Americans.

### ANOTHER PARK IS A GOOD IDEA

The proposal that a federal national park be created to include the Indian Mounds at the Long Sault is one worthy of consideration. The Ontario government has about 5,500 square miles of parklands, making a total of three-quarters of a mile of major outdoor recreational areas per thousand persons. Manitoba and Saskatchewan together have over four square miles per thousand.

—Fort Frances (Ont.) Times

How to relieve BACKACHE

Use Dodd's Kidney Pills for prompt relief from the systemic condition causing the backache. Soon you feel better — rest better. Depend on Dodd's.

HEATING OIL

For That Extra Comfort



FUEL SAVINGS AT NO EXTRA COST . . .

Our top quality heating oil gives you maximum heat, with minimum fuel. Order early!

Lancaster Lumber and Fuel

TEL. 347-3486 LANCASTER




with MOTO-SKI

Join the GO people this winter—there's a new, white world of fun waiting for you on your MOTO-SKI. Seven new '68 models in bright orangy-red sport many new performance-proven features, including lighter weight, extra thick seat cushions and rubberized cleats for extra stability and traction! Arrange your winter fun now for the whole family—see us for Sales and Rentals!

From $799.95 MOTO-SKI

On Display Now at

CREST HARDWARE

MAXVILLE, ONT.

BOX 57




450—the low priced time tested farm saw
HOLIDAY—light weight and low priced Pioneer efficiency
11-20/11-50—the deluxe farm saws for farmers who think professional

PIONEER CHAIN SAWS

See Your Nearest Pioneer Dealer

ERNIE'S REPAIR SHOP

MAXVILLE, ONT.

Light up your life with TORINO!

Ford's newest bright idea.



THE BETTER IDEA CARS ARE ROLLING— SEE THEM NOW!

Torino! Action sized, quick handling. It's Mustang-type excitement all over again with big car comfort in six beautiful models, six passenger size: 2-door hardtops, 4-door sedans, wagons, fastbacks, GT's, convertibles.

Torino! Filled with better ideas from Ford: up to 427 cubic inches of track-bred power. Up to the minute options like speed control, AM/FM stereo radio, AM Radio/StereoSonic Tape System, air conditioning, two-way tailgate on wagons (a Ford invention), and a surprisingly low price. This is everybody's action car. Spirited. Exciting. When somebody asks "what's new"; tell them Torino. The most exciting place to be this year is in Torino.



'68 MUSTANG

Only Mustang makes it happen!

Turn on. Tune in to Mustang—the car designed to be designed by you. Pick your power from a choice of five V-8's. Choose the transmission that suits you best—from SelectShift automatic (that works like a manual when you want it to), to that torque-taming manual 4-speed. Outfit your Mustang as a practical car or load it up with luxury and sports extras like Tilt-Away steering wheel, air conditioning, performance options and, if you like, racing stripes. Choose the style that makes it your car; fastback, hardtop or convertible. Mustang for 1968—it makes dull people interesting, interesting people absolutely fascinating. And only Mustang makes it happen.

FORD ...has a better idea.

FORD'S UNSURPASSED THREE-POINT 5-YEAR/50,000-MILE NEW CAR WARRANTY—YOUR FORD DEALER HAS ALL THE DETAILS.

FORD

MacPHAIL MOTORS (Maxville) LTD.

MAXVILLE PHONE 527-2932




When the party's over a Cascade 40 electric water heater can have its finest hour

Seven-year-old socialites have a way of leaving more than a gift at a party: ever been stuck with a tutti-frutti-topped tablecloth?

These are the times a Cascade 40 can really win you over. It provides all the hot water you need to suds up a strawberry-specked party dress, its chocolate-cheeked owner, and the pile of party paraphernalia you'll be left with.

A Cascade 40 electric water heater may not make the party . . . but it could save the day. For more information, ask your Hydro.

Cascade 40

your hydro

CS.6—5848C

The Combined R.C.S.S. Charlottenburgh, Lancaster and Lancaster Village

# NOMINATION MEETING

A meeting of the Electors of the Combined R.C.S.S. Charlottenburgh, Lancaster and Lancaster Village will be held in

ST. JOSEPH'S SCHOOL HALL
LANCASTER, ONTARIO

## Monday, Dec. 4th., 1967

from 8 p.m. — 9.00 o'clock in the afternoon (E.S.T.)

To nominate candidates for the offices of three members of the Board of Trustees of the Combined R.C.S.S. of Charlottenburgh, Lancaster and Lancaster Village

All candidates to be nominated for a term of 2 years

If required, Elections will be held

MONDAY, DEC. 11th, 1967

Polling at the St. Joseph's School Hall, Lancaster
Voting hours 9 a.m. to 7 p.m. (E.S.T.)

MICHEL BOURDEAU,
Returning Officer

Lancaster, Ontario, 27th November, 1967

---

VOTE VOTEZ

# RANALD MacDONALD

for — pour

## SEPARATE SCHOOL TRUSTEE

MEMBRE DE LA COMMISSION SCOLAIRE

May I ask for your support at the polls next Tuesday in the election for Separate School trustees.

I have served on the board for the past 10 months and would like to continue to help improve and further education here.

Should you require transportation, Tel. 525-2406.

Je demande votre appui mardi prochain dans l'election de la commission scholaire.

J'ai servi comme membre durant les dix mois passe et j'aimerais continuer aider la cause d'education dans notre ville.

Si vous desirer du transport mardi, appelez 525-2406.

VOTE VOTEZ **MacDONALD**

---

TOWNSHIP OF LANCASTER

# TENDERS FOR GARBAGE COLLECTIONS

Sealed Tenders, plainly marked as to contents, will be received by the undersigned until 12 noon

## Wednesday, December 13, 1967

for the collection, removal and disposal of ashes, garbage and refuse from the residences and places of business in the village of South Lancaster. Collections are to be made weekly throughout the year with the exception of the months of July and August collections are to be made twice weekly.

Tenders to be submitted on a yearly basis.

Lowest or any tender not necessarily accepted.

ROMEO VAILLANCOURT,
Clerk Treasurer,
North Lancaster, Ont.

47-3c

---

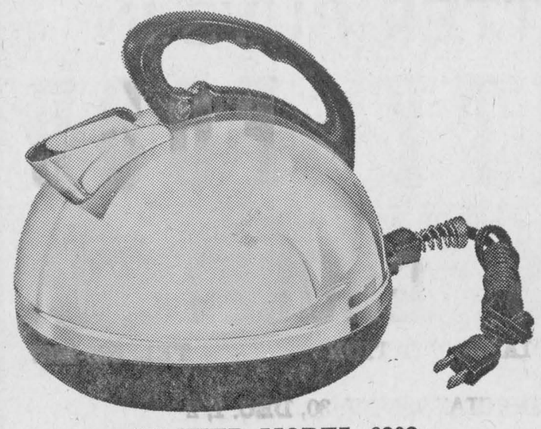

HOOVER MODEL 6202
DELUXE AUTOMATIC

# ELECTRIC KETTLE

LAY AWAY FOR CHRISTMAS

APPEARANCE—Smartly styled in gleaming chrome, accented by lustrous black base and handle
MOBILITY—Can be used anywhere
CORD—Ample length—detachable
HANDLE—Large, comfortable, heat resistant
FEATURES—1500 Watt Element—brings water to a boil quickly and safely
—Steam Guard—prevents scalding of hands
—Automatic Reset—switch prevents damage if kettle boils dry, shuts off and resets automatically
GUARANTEE—Full one year warranty by Hoover Service and parts always available

List 15.95 ..... for 13.95

# HANDY ANDY

---

NEWS OF INTEREST FROM **MAXVILLE** AND SURROUNDING DISTRICT

Mrs. Dan Coleman returned home after spending some time in Ottawa with her son, Dr. Roy Coleman and Mrs. Coleman.

Miss Lorna MacEwen of the Hawkesbury Public School Teaching staff was one of three delegates from that area to attend a Science Conference in Toronto on Saturday last.

Flight Lieutenant Gene Hunter, Mrs. Hunter and daughter of Ottawa spent the weekend with his parents Mr. and Mrs. Bill Hunter.

Mr. and Mrs. Price of Montreal, were visitors to town on Friday.

Mrs. D. G. MacMaster spent the early part of the week in Montreal.

Mr. and Mrs. Jeff Kelly and family of Ottawa, spent a portion of Saturday with Mrs. A. D. Stewart and Mrs. Peter Cameron.

Mr. and Mrs. Dan G. Cameron and daughters, Misses Jessie and Gladys spent Saturday with Maxville friends.

One of the great satisfactions of age is having something interesting to do.

Sunday visitors with Mr. and Mrs. Dan Vallee were Mr. and Mrs. Bernard Maloney and daughter Patricia of Cornwall, and Mr. and Mrs. Rolland Villeneuve and son Gill of Hawkesbury.

Thomas Phillips who was a patient in Glengarry Memorial Hospital, Alexandria, returned home the latter part of the week.

Mr. and Mrs. Melvin MacEwen of Bloomington, have taken up residence in their home on Spring Street.

Mr. and Mrs. C. J. MacPhail spent several days in Ottawa last week, having been called owing to the death of their brother-in-law, Duncan MacRae.

**MRS. JAMES STEWART DIED**

Mrs. James Stewart of Warina, died on Wednesday, November 15, in Cornwall General Hospital where she had been a patient for some weeks. She was Ella, the eldest daughter of the late Camaliel Robinson and Annie Norman and was in her 86th year. Her husband predeceased her in 1965.

In early life she chose nursing for her career. Graduated from the Cornwall General Hospital in the class of 1920, she practised in the local area for many years, and fulfilled the duties of her profession in a genuinely Christian way at all times. She had made for herself many friends. She was a member of the Presbyterian Church at Gravel Hill and a Life Member of the Women's Missionary Society.

Her remains rested at Munro Funeral Home, Maxville, where her largely attended funeral service was held, conducted by Rev. I. D. MacIver of St. Andrew's Church, assisted by Rev. Kenneth MacDonald of Martintown, Interim Moderator of St. James Church, Gravel Hill.

Pallbearers were Sheldon Cameron, Wellesley and Irwin Helps, Ian Stewart, Murdoch Stewart and Orville MacLean. Burial was in the Stewart Plot in Maxville cemetery.

Beautiful floral offerings and gifts to Manor Home, Maxville, were silent tokens of sympathy and regret.

Friends were present from Galt, North Bay, New Liskeard, Cornwall, Winchester, Finch, Avonmore and the surrounding district.

Mrs. Stewart is survived by two sisters: Mrs. Hugh D. Cameron of Finch, and Mrs. Harold Crawford of Maxville.

---

# ANNUAL MEETING

Glengarry Soil and Crop Improvement Association

## Wednesday, December 6

at 8.00 p.m.

Cafeteria Glengarry District High School

GUEST SPEAKER

Mr. Fred Byers, Canada Starch Co., Cardinal

"Handling, Storing and Marketing Grain Corn for Industrial Use".

Everyone Welcome

GERARD MASSIE, President — J. Y. HUMPHRIES, Secretary

---

IN KENYON

VOTE VOTEZ **MacLennan**

FOR COUNCILLOR — POUR CONSEILLER

Having been nominated as Councillor for the Township of Kenyon for the coming election, I ask your support on Monday, December 4th. I regret that I will be unable to visit you all individually, so I am using this medium to seek your support at the polls.

If elected I will do my best to continue to serve you on council as in the past.

Ayant ete nommer pour conseiller du canton de Kenyon a la prochaine election, je demande votre support lundi, le 4 decembre. Je regrette que je ne suis pas capable de vous rendre tous une visite individuellement donc je prends ce moyen pour solliciter votre appui.

Si je suis elu je ferai tous mon possible a continuer mon devoir de conseiller comme au passe.

VOTE VOTEZ

**John Archie MacLennan**

---

# Features — AT — ROGER'S

## Lucky Dollar Store

Green Valley — Tel. 525-3081
R. CONSTANT, PROP.

Specially selected value check'd branded
ROUND STEAK or Boneless RUMP ROASTS lb. 99c

Tender Tasty
PORK HOCKS ..... lb. 29c

BREAD, sliced ..... 24 oz. 21c

Save 13c on Tomato or Vegetable, 10 oz. tins
HEINZ CONDENSED SOUP ..... 4 for 49c

Save 8c
GRAPEFRUIT JUICE ..... 48 oz. tin 39c

Save 30c
MAPLE LEAF MIDGET HAMS .... 1½ lb. tin 1.59

Save 4c
KLEENEX FACIAL TISSUE, pkg. 200s .... 2 for 35c

Save 9c Blue Bonnet Colored
MARGARINE, 1 lb. pkg. ..... 2 for 69c

Save 11c Pure Raspberry and Strawberry
E. D. SMITH'S JAM, 9 oz. ..... 2 for 69c

Free 5 lb. granulated sugar with purchase of 4 General Electric lamp bulbs at regular price.

Luscious Red California GRAPES No. 1 .... 2 lbs. 39c

## Free $200.00 Free

Every dollar purchase entitles you to a chance on

2 Baskets Dec. 2nd ..... $40.00
2 Baskets Dec. 9th ..... $40.00
2 Baskets Dec. 16th ..... $40.00
2 Baskets, Dec. 23rd ..... $40.00
2 Baskets, Dec. 30th ..... $40.00
Total $200.00

1000 Three-Star Stamps in every basket

Place your order now for turkeys, chickens, ducks and ground pork for meat pies.

We have a large display of toys

---

## Rambling . . .

(Continued from Page 2)

best of it.

Any group of people that has been left a 37½ to 40 hour week with good wages, automobiles and power boats for their enjoyment, leisure hours, paid holidays, penicilin and sulfa drugs, vaccines, open heart surgery, plastic organs to replace worn out ones, educational systems unheard of 20 years ago, radio, television, oil and gas heat and computers cannot really have too much about which to moan.

Put down the crying towel youngsters and let's hope that your children find the kind of world that you think should be yours for nothing", concludes the "Progress".

## Auld Lang Syne ...

(Continued from Page 2)

roads. — Tonight in the new Fire Hall, the young men of the town will entertain their lady friends at a dance. Electric lights are being put in and decorations in profusion, while the services of Blasi's Italian orchestra of Montreal, have been secured. — On Wednesday morning about two a.m., fire was discovered in Messrs. D. P. McDougall and Co's saw mill at Maxville. Many willing hands went to work and saved all the lumber in the mill yard. — The regular meeting of the Lancaster Township Ploughing Match Association, was held on Thursday, November 11th, at the 4th Con. The following officers were appointed: President, W. C. Stewart; vice-president, Jas. Sangster; secretary, M. J. McNaughton; treasurer, Wm. Mitchell; directors, W. J. Wightman, John McCabe, John A. McLennan, John Reid and Wm. Snyder.

---

# BINGO

in
LEGION CLUBROOMS
TUESDAY, DEC. 5th
at 8 p.m.
Sponsored by Ladies Auxiliary of Canadian Legion

JACKPOT $25.00
Regular Games $5.00
Specials 50-50
Door Prize
Admission 25c

---

WINNERS IN THE
## LIONS 300 CLUB

$10 EACH TO DRAW NO. 8

Rolland Lemire
Orville MacMillan
Mrs. M. A. Masson
Kevin Weir
Lionel Leger
Jean Guy Levert
Real Huot
Mrs. Joan Vachon
Miss Edith McLeister
Georges Campeau

---

## LETTERS

(Continued from Page 2)

students while attending school, these include the salary that these individuals could be earning by working instead of studying. It has been estimated that the second component accounts for about 40-60 per cent of all costs i.e. if the governments spend $1.00 the student is also losing $0.80 to $1.20 by not working.

In the U.S. in 1958 it was estimated that a person having completed 8 years of schooling would earn $47,000 more during his lifetime than the individual who did not compete 8 grades. A high school education would add $70,000 to his lifetime earnings, and a university degree would add $151,000. These increased benefits of education will be available only if the student can continue his education.

Therefore no matter who pays the bill the returns to education will make the costs worthwhile because the return to the individual, to the community, and to the nation is much greater than the initial costs. In other words the longer the student stays in school the greater will be the total returns.

Therefore if $10 a month to the student will keep him in school one more year or longer, the returns will justify the additional costs. You might say that many students, whose families are relatively well-off, will merely "splurge" their $10 but to the greater majority this $10 will enable the student and his family to give their son or daughter a few more years of education, which will be a great benefit to us all. The more readily we make education available to everyone the faster we will get a just distribution of incomes.

Mr. Sharp can cut down expenses in many sectors of our economy but please don't give him the idea of cutting down on education, because the costs are justified by the benefits to everyone.

If we compare Glengarry County with other counties it can be seen that the average wage is below that in many other counties. As a consequence fewer people can afford higher education. If this $10 can enable a few more Glengarrians to go on in school, Glengarry as a whole will benefit. Let's give a plug for education.

Thank you for the opportunity to express my opinion.

Roger Sauve,
Economics Student,
University of Ottawa.

---

# PAUL'S FLORIST

ALEXANDRIA — TEL. 525-3852

FTD

OFFERS YOU

Hospital Arrangements ..... $3 up
Funeral Tributes ..... $5 up
Complete Wedding Orders .. $10 up

---

ENTERTAINMENT AT THE

# Atlantic Hotel

STATION — ALEXANDRIA

THURSDAY, FRIDAY, SATURDAY
Nov. 30, Dec. 1 and 2

## Johnny Mooring

Saturday Afternoon and Evening

---

# NOTICE

## ARREARS OF TAXES

TOWNSHIP OF KENYON

Please note: All taxes in arrears in the Township of Kenyon must be paid before Dec. 31/67 or same will be handed in for collection. Starting January 1, 1968 a new rate of interest of ⅔ of 1% per month will be added to all taxes in arrears.

Signed:
S. O'CONNOR,
Clerk-Treasurer,
Greenfield, Ont.

47-2c

---

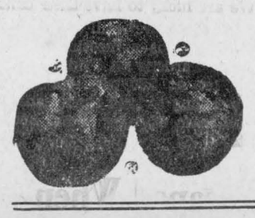

# GLENGARRY FRUIT & VEGETABLES

HENRI GIROUX, Prop. — TEL. 525-2685

We reserve the right to limit quantities

ROSE MARIE BOLOGNA ..... lb. 33c

PARAMOUNT BACON ..... lb. 53c

Tenderflake LARD ..... 2 lbs. 41c
Carnation MILK ..... 16 oz. 17c
TOMATOES ..... 2 lbs. 39c
Iceberg LETTUCE ..... 2 for 45c
Waxed TURNIPS ..... lb. 8c
Cracked EGGS ..... doz. 37c
McIntosh APPLES ..... 5 lbs. 39c
BANANAS ..... lb. 10c

Special attention to telephone orders — We deliver orders of $3.00 or over

All kinds of Fresh Fruit and Vegetables at the Lowest Price on Market

---

# WEEKEND SPECIALS — AT — Alexandria IGA

OPEN FRIDAY NIGHTS TILL 10 P.M.
FREE PARKING SPACE

## MEAT and PRODUCE

Fully Cooked Skinless and Shankless Shank Portion
SMOKED HAM, 5 lb. av. .... lb. 55c

Fully Cooked Skinless and Shankless Butt Portion
SMOKED HAM, 5 lb. av. .... lb. 59c

Fully Cooked Skinless and Shankless Centre Cut and Sliced
SMOKED HAM, 5 lb. av. .... lb. 69c

Blade or Short Rib
ROAST OF BEEF ..... lb. 69c

Boneless Country Club
ROAST OF BEEF ..... lb. 79c

Lean Minced
SHOULDER BEEF ..... lb. 69c

Top Value Rindless Sliced
SIDE BACON ..... lb. 69c

Maple Leaf Sliced
COOKED MEAT, 6 oz. pkgs. 4 for 1.00

Top Valu Skinless
WIENERS, 2-lb. pkgs. ..... ea. 99c

ECONOMY PACK SECTION

Devon Lean, 3-4 lb. per pack
PORK SAUSAGES ..... lb. 49c

Loin, 10-12 per pack
LAMB CHOPS ..... lb. 69c

Sliced, 3-4 lbs. per pack
SPARE RIBS ..... lb. 59c

Butt or Shoulder, 4-6 per pack
PORK STEAK ..... lb. 55c

Shopsy's, 2 oz. pkgs.
SMOKED MEAT ..... 4 for 69c

Imported No. 1
ICEBERG LETTUCE ..... ea. 23c

Cal. No. 1 Green
PASCAL CELERY ..... 2 for 39c

Fla. No. 1 Cello
RADISHES ..... 3 for 29c

Imported Green
ONIONS ..... 3 for 29c

Cal. No. 1 Netted Gem
N.B. POTATOES ..... 10 lbs. 59c

Imported No. 1
SPANISH ONIONS .... 2 for 29c

Cal. Green
CALMERIA GRAPES ..... lb. 33c

Cal. Black
RIBIER GRAPES ..... lb. 33c

Cal.
POMEGRANATES ..... 2 for 29c

Cal. Juicy
LEMONS ..... 6 for 39c

Golden Yellow Large
BANANAS ..... lb. 10c

Cut Leaf Cello
PHILODENDRON on bark .... ea. 2.29

Potted
'MUMS ..... ea. 1.99

# Minor Hockey Notes

by Mrs. Mervyn MacDonald

Come on boys, you'd better get registered if you want to play Minor Hockey this winter! Officials of Alexandria District Minor Hockey Association will be registering for the last time at Glengarry Gardens on December 9th from 10 a.m. to 5 p.m. This deadline is necessary to get your teams set up, to see how many coaches you need and get your insurance in effect.

Slowest of all to sign up are the 16 and over lads. Several local men have volunteered to coach or promote juvenile or junior teams but the boys seem hesitant about getting that "John Henry" on the line. Much preliminary planning must go into the formation of these teams so if they want to get a league formed they'd better get registered.

President Gerry Dextras introduced Recreation Director John Chornabay to the Association officials at their meeting held last Thursday night to discuss the year's program. Also present was the chairman of the Arena Purchasing Board, Duncan Macdonell. However, it is difficult to discuss plans until registration is complete.

Forms have been distributed through most of the schools but many were taken home and not returned. Parents must sign them and are requested to read them first. Additional forms will be available at Glengarry Gardens to those who have not received them.

Two instructors have been engaged to direct this year's program. Gilles Joanette who has been with the Association in the past trained as a hockey instructor under Gaston Marcotte at the University of Montreal a few years ago, and has recently taken a course qualifying him to teach instructors. One of our local elementary school teachers as well, he has proved himself capable in past years. He will look after Sprites and Peewees, (six to 12 years).

Then we have our health and physical education teacher at GDHS, Jean Yves Jeaurond, who also graduated from Gaston Marcotte's instructors' course, but, at the University of Ottawa In addition to this he has his certificate from the hockey referees' course given by the Dept. of Recreation and Parks in Ottawa in 1965. He is in charge of Bantams and Midgets.

The qualifications of these men allow the Association to obtain a grant to pay for their services. We are lucky to have their calibre.

Coaches are still needed and there will be a meeting at Glengarry Gardens on Friday, December 1st, at 8.30 p.m., for all who are willing to lend their leadership to a team of eager young hockeyists.


GHISLAIN E. SEGUIN & ASSOCIATES LTD.
Consulting Engineers
Sewers, Waterworks, Roads, Sidewalks, Bridges, Culverts, Drainage, Sewage Disposal, Strustures, Mechanical, Electrical, Special Studies, Reports, etc.
207 WILLIAM STREET TEL. OFFICE 63277061
HAWKESBURY, ONT. RESIDENCE 632-7170
22-tf

— WASH AWAY —
ROAD SALT & SAND MIXTURES
OUR SELF SERVICE
25c 5 MINUTE AUTO WASH
IS HEATED
Water is chemically treated — Most scientific method
Simple to use
OPEN 8 A.M. TO 10 P.M.
— AT —
LEFEBVRE AUTO ELECTRIC
89 Main Street South, Alexandria

VOTERS IN
KENYON TOWNSHIP
May I ask your support at the polls in Monday's election for councillor.
I have had two years previous experience as a councillor and feel I can help provide a good businesslike administration of township affairs.
HUGH McINTYRE
APPLE HILL, ONT.

L.G.S. FOOD MARKET
52 KENYON STREET WEST
ALEXANDRIA, ONTARIO
Tel. 525-1937 WE DELIVER
WEEKEND SPECIALS, NOV. 30, DEC. 1, 2

| | |
|---|---|
| BEE HIVE CORN SYRUP | 2 lbs. 39c |
| DELMONTE ORANGE JUICE | 48 oz. 38c |
| DELMONTE SLICED PINEAPPLE, 19 oz. | 3 for 99c |
| JELL-O INSTANT PUDDING, 4 oz. | 3 for 45c |
| KELLOGG'S CORN FLAKES | 16 oz. 39c |
| CATELLI SPAGHETTI, 16 oz. | 4 for 89c |
| CATELLI MACARONI, 16 oz. | 4 for 89c |
| CATELLI TOMATO PASTE, 5½ oz. | 2 for 29c |
| AYLMER TOMATO SOUP, 10 oz. | 8 for 99c |
| AYLMER VEGETABLE SOUP, 10 oz. | 8 for 99c |
| YORK SALTED PEANUTS | giant 39c |
| FACELLE ROLL TOWEL | 49c |
| FIRST GRADE BUTTER, 2 lbs. per customer | lb. 64c |
| HOMOGENIZED 2% | 2 qt. container 49c |
| COLGATE TOOTHPASTE | giant 59c |
| ORANGES | 3 doz. 99c |
| PORK CHOPS | lb. 69c |
| ROAST PORK LOIN | lb. 69c |
| LEAN MINCED PORK | lb. 59c |

We reserve the right to limit quantities


# Escaped When Trailer Burned

Four construction workers had a lucky escape early Monday when the house-trailer in which they were sleeping caught fire and exploded near Lancaster.

The four were wakened by smoke at 3.45 a.m. They managed to grab their clothes and get out of the trailer before the gas stove exploded.

The 27-foot aluminum trailer, parked on F. C. McLennan's farm two miles from Lancaster, was completely gutted. The loss is estimated at about $7,000; it was owned by Les Waugh, of Niagara Falls.

The men were employed by Advance Farming System of Kitchener, Ont., and were building an addition and renovating a large dairy barn and stable owned by Mr. McLennan.

Lancaster fire brigade was called and prevented spread of the flames to buildings on the farm.

# Basketball Team Wins First Game

The first game of the Senior Basketball series was played at Maxville Wednesday night when Alexandria won over the home team with a score of 44 to 38.

The next game will be played in the Alexandria High School gym when they meet the OPP team from Hawkesbury at 8 p.m. Wednesday, December 6th.

Other games scheduled for next week will be: Monday, Dec. 4th, I.C.R. vs. Vankleek Hill at 9.15 in Vankleek Hill; Wednesday, Dec. 6th, Hawkesbury Teachers vs. Maxville at 8 p.m. in Maxville.

# Remembrance Parade Held At Apple Hill

On Nov. 11th Apple Hill Branch 312, Royal Canadian Legion, held its parade to the cenotaph to honor the war dead. Despite the rain there was a good turnout.

The parade was headed by several members of the Glengarry Pipe Band with Major Grant MacGillivray in command. Legion MacGillivray in command. Legionnaires and members of the Ladies Auxiliary were joined by the Boy Scouts, Cubs, Brownies and Girl Guides of Maxville. They were under the leadership of Mr. A. W. Hurand.

Branch President Lorne Hall was master of ceremonies at the cenotaph. After the two-minutes' silence a lament was played by Piper Arnold C. Munro. Short addresses were given by Rev. Mr. Wheeler and Father Thomas Villeneuve.

The Provincial wreath was laid by Mrs. Leonard Lapierre and Linden Urquhart laid one for the Branch. Mrs. Alice Squires laid a wreath for the Auxiliary.

The village of Apple Hill, the Fire Hall and Zion United Church also laid wreaths.

There were other wreaths laid by various residents from Martintown, Apple Hill and Maxville, in memory of loved ones.

Lunch was served after the parade by the Ladies Auxiliary to all who took part in the ceremony.

Sunday evening, Nov. 12th, a number of the Legionnaires and Ladies' Auxiliary attended the service at Kenyon Presbyterian Church, Dunvegan.

# Cornwall Men To Be Sentenced

Four Cornwall young men pleaded guilty here, Tuesday, after their attempted robbery of a general store at Grant's Corners was thwarted by the courage of a 24-year-old woman.

David John Eamon, 19, his brother Michael 18, Samuel Hutt, 19 and Marcel Marion 20, of Cornwall, were remanded in custody until Dec. 11 for sentencing.

Police said the courage of Pauline Tourangeau, daughter of Mr. and Mrs. Edgar Tourangeau of Grant's Corners, was instrumental in capturing the men.

They said she refused to open the till of her parents' general store when the men tried to rob it Nov. 3 despite the fact that one of them took two shots at her mother with a rifle. Mrs. Tourangeau was not hit by either shot.

# Glengarry 4-H Clubs Received Prizes At Awards Night Here

Basil Wren, Kemptville Agricultural School, guest speaker, at the annual 4-H Awards Night in Glengarry District High School, Wednesday night, challenged the members to continue in agriculture "Keep involved in your community, get up and speak whenever you can," he said.

Service in foreign lands in the future is an evident need, he said. He illustrated his talk with colored slides of KAS activities. Tests plots in Glengarry resulted in 143 bushels of corn to the acre this year, he reported. Mr. Wren was introduced by Leslie MacMillan and thanked by Billy MacNaughton.

Murray MacDonald, Lochiel, was presented with the Ottawa Citizen $125 award for the highest score of the year, securing 740 out of a possible 800 points.

Before an audience of 200. Centennial plaques were presented along with one dollar by J. Y. Humphries, agricultural representative, and Russell Bradford, associate representative, to all 4-H club members who completed projects in 1967.

Mr. Bradford, who joined the Glengarry staff last summer, was welcomed and commended for his work with the youth in the area.

Club leaders were congratulated on their voluntary service to 114 rural young people who enrolled in 138 agricultural projects of which 116 were completed by 99 members.

Glen Slater, agricultural engineering extension specialist, and Gordon Mitchell, fieldman for the Ontario Milk Commission, are also new to the Glengarry staff and share in the training of rural boys and girls.

Glengarry 4-H members took part in judging competitions, a land evaluation day, Central Canada Exhibition and competitions at the Ottawa Winter Fair, Hugh Graham, Williamstown, represented Glengarry in the Royal Agricultural Winter entries.

Campbell MacGillivray, Dalkeith, delegate to the 4-H Leadership Week, University of Guelph, said, "I hope to serve as the creative type of leader who strives for the best results."

Robert McDonald, Dalhousie Station, spoke of his tour of Lambton, Kent, Essex and Elgin counties in the 16th annual Soil and Land Use Tour.

Members participated in the Provincial 4-H Inter-club competitions at Guelph and the Junior Farmer leadership camp at Geneva Park, Lake Couchiching.

SPECIAL AWARDS

Special awards presented and their recipients were: Ontario Aberdeen-Angus Association, Nancy Groves, whose steer placed second to the Grand Champion at Ottawa; Ontario Hereford Association, Marlene McLeod; Ayrshire Cattle Club of Ontario, Jimmy Denovan, James Dewar, Nancy Vallance, Lynn Robertson, Alwyn Ross, Kathie Craig, Brian MacNaughton, Garry Peters, John Peters, Kathy Robertson, Rosann Cumming, Mac Dewar, Evelyn MacMaster, Kyle MacMillan, Lynn MacMillan, Heather Vallance, Jimmy Vallance, Sandra Lothian, Wayne Lothian, Barbara MacGillivray; Ontario Yorkshire Breeders' Club, Gilles Charlebois and Marlene McLeod;; Ontario Jersey Club, Wayne Potter; Vankleek Hill District Co-Op, Rosann Cumming; Peter Van De Ligt, Kathryn Munroe, Manson Barton, Campbell MacGillivray, Archie McIntosh; Kraft Foods Limited, Jimmy Vallance, Kathie Craig, Henry Van De Ligt, Leslie MacLeod, Elma MacLeod, Nancy Croll; Paul Rozon, Williamstown agent for Blatchford Feeds, Marlene McLeod, Nancy Croll, Diane Leroux, Rosann Cumming, Alan Cameron, Frank Wetering.

Nancy Croll was awarded the R. S. Wightman Trophy for the contestant with the highest aggregate score in the county judging competition.

Gordon MacPherson received the CNE Shield awarded to the High Novice at county judging competition.

Campbell MacGillivray received the Lions Club of Alexandria trophy awarded to the Champion showman at the Glengarry 4-H Calf Club Achievement Day. Scholarships of $100 each were awarded at an earlier date by the Lions Club to Beverly Nixon and John A. Fraser as Junior and Senior students in agriculture at KAS.

Leather show halters are presented to each first year member according to their calf by the Glengarry Holstein, Ayrshire or Aberdeen-Angus Clubs. Can. Swine Breeders Assoc. donates a subscription of their magazine to all 4-H Swine Club members.

Wilfred Vallance, Maxville, was one of four leaders presented with the leaders' certificates for 5 years voluntary service. Donald A. McLennan, Dalkeith; Clark McCuaig, Lancaster; and Ronald McRae, Bainsville, were not present.

# Died In Montreal

A former resident of Alexandria, T. Herve Parent died at Montreal, Nov. 23rd. In his 70th year, Mr. Parent at one time operated a poolroom here.

To mourn he leaves his wife, the former Maria Trudeau and two daughters Lucille, Mrs. Henri Lapointe and Cecile, Mrs. John Carter. Another daughter, Pauline, Mrs. Ron Kerridge predeceased him.

The funeral was held Monday at Ste. Agathe des Monts, Que.

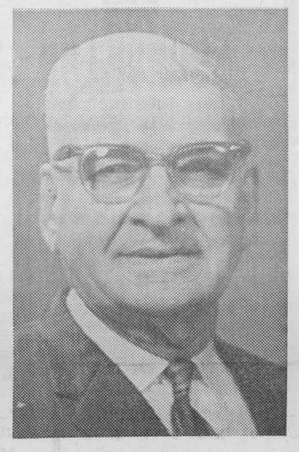


VOTE
ARTHUR LAPORTE
FOR
SEPARATE SCHOOL TRUSTEE
IN
ALEXANDRIA
J'APPRECIERAI VOTRE APPUI


# OWRC Approves Apple Hill Plan

Plans of Apple Hill Dairy, Ltd., in the Township of Kenyon, covering a program including facilities for collecting and trucking its wastes to a land disposal site in the township, have been approved by the Ontario Water Resources Commission.

No watercourses will be affected by this disposal operation which will cost the company an estimated $1,000.


B & M
Quality Meat Market
FALL FREEZER SPECIALS
CANADA'S FINEST BRANDED WESTERN BEEF

| SIDES | HINDS | FRONTS |
|---|---|---|
| 57c lb. | 67c lb. | 47c lb. |

FRESH GLENGARRY PORK SIDES or CARCASS 37c lb.
All Meat Cut, Wrapped and Delivered at no extra cost
Corner Cumberland and Ninth Sts., Cornwall
TEL. 933-5283

R. Quenneville Groceteria
GLEN ROBERTSON TEL. 874-2662
SPECIALS, NOV. 30th to DEC. 6th, 1967

| | |
|---|---|
| POTATOES | 10 lbs. 39c |
| PLAIN OLIVES, Queen | 16 oz. 65c |
| YUM YUM PICKLES, 32 oz. | 2 for 1.00 |
| SWEET RELISH, Habitant | 16 oz. 29c |
| GREEN PEAS, No. 4, 19 oz. | 4 for 1.00 |
| AYLMER TOMATO SOUP, 10 oz. | 7 for 1.00 |
| MARSHMALLOWS, while they last, 11½ oz. | 4 for 1.00 |
| ALCAN FOIL, 12''x25 ft. | 3 for 1.00 |

Vankleek Hill Livestock Exchange
Sales Every Tuesday Night
AT 7.30 P.M.
Highest Market Prices for all types of Livestock
3% Commission on Pigs
3% Commission on Beef
Maximum $5.00
LEO BRUNETTE, Prop.





44-tf

DROP IN AND SEE OUR
CAR OF THE WEEK
1966 PONTIAC
Convertible, Power Equipped. Licence No. L30242
GLENGARRY
MOTOR SALES LIMITED
Open Thursday and Friday till 9 o'clock
If you're in the market for a good used car always see
THE MAN FROM GLENGARRY
JIM, RANALD, VIC and LIONEL
TEL. 525-1480

To The Voters Of KENYON TOWNSHIP

I am again calling upon you for your support as Reeve of our township on Monday, Dec. 4th.

There will be an advance poll at Greenfield Township Hall on Sat., Dec. 2nd, from 9 a.m. to 5 p.m. for your convenience.

I have been councillor for three years, deputy-reeve four years, reeve for the past two years, chairman of Reforestration Committee for the three United Counties, member of the Board of Glen-Stor-Dun Lodge, member of the Board of Glengarry Memorial Hospital, president of Glengarry Red Cross, member of Alexandria Lions Club, and a former school trustee. I am married with five children.

I feel that during my past administration our township has greatly progressed. I have always shown interest in everyone's problems and given them attention to the best of my ability.

I am not making any promises but if I am re-elected I will work with all my capacity for a sound and just administration for the benefit of our township and ratepayers, as I have done in the past.

I would geatly appreciate your support at the polls Monday, Dec. 4th, as I will not be able to visit all of you personally.

Sincerely

Aux Electeurs du CANTON DE KENYON

Je viens encore vous demander votre support comme prefet de notre canton lundi, le 4 decembre.

Il y aura un poll avancer a la salle de Greenfield, samedi, le 2 decembre de 9 a 5 pour votre convenience.

J'ai ete conseiller trois ans, sous-prefet quatre ans et prefet durant les deux dernieres annees, president du comite pour Reforestration pour trois comtes unies, membre gouvernor de foyer de vieillards Glen-Stor-Dun, membre gouverneur d'hopital Glengarry Memorial, president de la Croix Rouge, membre du club des Lions, autrefois membre de la commission scolaire. Je suis marie, avec famille de cinq enfants.

Je resent que durant mon administration du passe notre canton a progresser beaucoup. J'ai toujours ete interesser dans les problems de chacun de vous et je crois que j'ai donner mon attention le mieux possible.

Je ne fais aucune promesse pour l'avenir, mais si je suis re-elu je travaillrai comme dans le passe, pour une administration juste, pour le benefice de notre canton et les contribuables.

J'apprecierai beaucoup votre support lundi, le 4 decembre, je ne suis pas capable de visiter tous individuellement.

Sincerement


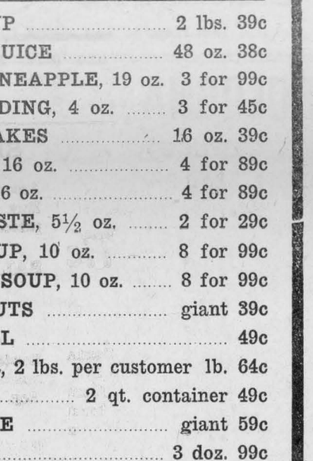


ALBERT FAUBERT, REEVE PREFET

VOTE VOTEZ





GAUTHIER

18 years in Education
7 years in Administration
2 years on School Board

With this background in Education, I feel qualified to serve as a member of the Alexandria S.S. Board and respectfully solicit your support on December 5th.

Yours truly

18 ans d'enseignement
7 ans d'administration
2 ans commissaire

L'education, c'est ma vie, c'est pour cela que je crois pouvoir vous bien servir sur la commission scolaire des ecoles separees d'Alexandria. Je vous demande donc de m'appuyer le 5 decembre.

Votre tout devoue

Rene Gauthier

FOR BETTER BUYS IN
QUALITY FOOD
SHOP AT
LAUZON'S GROCETERIA
ALEXA NDRIA STATION TEL. 525-2987
WEEKEND SPECIALS, NOV. 30, DEC. 1, 2

| | | | |
|---|---|---|---|
| Clark's Irish and BEEF STEW, 15 oz. | 2 for 75c | Golden Ripe BANANAS | 2 lbs. for 29c |
| Niblet KERNEL CORN, 12 oz. | 4 for 89c | GRAPEFRUIT | 6 for 59c |
| Bright's TOMATO JUICE, 19 oz. | 4 for 69c | McIntosh APPLES | 5 lbs. for 45c |
| Loney's Dehydrated, Chicken and Beef, Noodle SOUP MIX | 5 pkgs. for 39c | Burn's Fully Cooked PICNIC HAM | lb. 49c |
| Strawberry JAM | 24 oz. 39c | Red or Blue Brand, RIB, SIRLOIN, T-BONE STEAK | lb. 99c |
| Purity All Purpose FLOUR | 7 lb. bag 69c | Fresh Cut-up Chicken, Grade A BREASTS | lb. 53c |
| Success Heavy Duty Liquid FLOOR WAX | 32 oz. 79c | Fresh Cut-up Chicken, Grade A LEGS | lb. 49c |
| | | Freshly Minced HAMBURG | 3 lbs. for 1.00 |

WE DELIVER ON ORDERS OF $3.00 AND OVER!

# SOCIAL and PERSONAL

Mr. and Mrs. Albert Lasalle, Laggan, had as visitors recently Mr. and Mrs. Donald MacKenzie and son Glen of Saskatchewan.

Mr. and Mrs. Leo Angelantoni and children of Toronto, spent the weekend with her parents Mr. and Mrs. Sebastien Laporte. Miss Claudette Leblanc of Ottawa University was also a weekend guest of her aunt and uncle Mr. and Mrs. Laporte.

Mr. and Mrs. Josephat Theoret spent Sunday with Mr. and Mrs. Onesime Theoret and Mr. and Mrs. Ray Theoret, St. Clet.

Mr. and Mrs. R. P. Morrison and children of Detroit, visited her mother, Mrs. Angus Chisholm, Lochiel, last weekend.

Mr. and Mrs. George Quenneville were in Burlington for the weekend visiting her son, Charles Leroux, Mrs. Leroux and family. On Sunday they visited friends in Buffalo, Niagara Falls and Friedona.

Miss Helen Costello of Ottawa, was a weekend guest of Misses Janet and Mary Chisholm.

Mrs. Tony Grassi of Ottawa, spent the weekend with Mrs. J. J. Morris.

Dr. D. J. Dolan has returned from Ancaster, Ont., where he spent several days visiting his daughter, Mrs. Donald G. MacDonald, Mr. MacDonald and family.

Weekend visitors with Mr. and Mrs. P. J. Morris were Mr. and Mrs. Bruce Irvine, Ottawa, on Saturday and Donald McPhee and son Brent of Lachine on Sunday.

Mrs. Edgar Irvine of Ottawa was the guest of Mrs. R. H. Cowan during the weekend.

O/C R. Kenzie McDonald has been transferred from Winnipeg to C.F.B. Borden, Anderson Park, Ont.

## Winners At Cards

Prize winners at a card party sponsored by the FFCF Sunday, Nov. 26th, were:

Euchre—Mrs. Phillips, Raymond Ingola, Mrs. Joseph Laporte, Mrs. Adelard Sauve, Mrs. Ovide Menard, Mrs. Emma Cuillerier, Mrs. Darcino Massie, Mrs. Elie Massie.

500—Arcadius Massie, Mrs. Albert Laporte, Mrs. Evariste Jeaurond, Rene Currier, Elmer Richer, Mrs. Adelard Menard, Mrs. Eward Robert, Mrs. Oscar Secours.

Surprise prizes went to: Mrs. Ovide Menard and Mrs. Joseph Laporte for hidden numbers under their chairs.

The draw for the centennial quilt was won by Mrs. Lloyd McHugh.

The proceeds of the evening will be used to bring cheer to needy children at Christmas.

## Winners At Auxiliary Euchre

A euchre was held in the Legion Hall, Apple Hill, on Nov. 22nd. Winners were: Ladies, Mrs. Philip Munro, Mrs. Leslie Sloan. Men's, Adelard Bissonnette, Leslie Sloan. Consolations to Mrs. Lorne Hall and Eldred Scott.

Mrs. Simon Colbran was the winner of the door prize.

A centennial quilt was drawn and Mrs. Sandra Hall of Richmond, Ontario, was the winner.

### BRODIE

The East Hawkesbury UCW met at the home of Mrs. Thomas MacDougall on Tuesday evening.

Mrs. R. H. MacKelvy and Miss Elaine Brodie, spent the weekend in Guelph and attended the WCTU Youth Rally.

Miss Etta McMeekin of Ottawa, spent the weekend with Mrs. Florence McMeekin and Mack.

The 4-H Club held its meeting last Friday evening at the home of Miss Mona MacDonald.

Several of the ladies attended the bazaar at Glen Sandfield on Saturday afternoon.

## *Engagements*

**PETHICK—WILLIAMS**

The engagement is announced of Carole Joanne Pethick of Toronto, daughter of Mrs. George Archibald Pethick and the late Mr. Pethick, to Mr. John Yeates Williams of Maxville, son of Mr. and Mrs. C. Y. Williams, Carleton Place, Ontario. The marriage will take place on Saturday, Dec. 23, 1967, at 3 p.m. in Kingsway Baptist Church, Toronto, Ontario.

### LAGGAN

Mr. and Mrs. Dougal E. MacMillan and Evelyn visited with Mr. and Mrs. J. B. MacMillan, Cornwall on Friday.

Mr. and Mrs. Bill Franklin, Bonnie and Hugh, spent the weekend with Mr. and Mrs. Arthur Franklin.

Mrs. J. W. MacMartin, Montreal, spent a recent weekend with Mrs. Donald MacLeod.

Mrs. Joanne MacLean and Miss Tena MacDonald, Maxville, visited with Mr. and Mrs. Dougal MacMillan on Sunday.

His many friends are pleased to see Francis MacLeod home from the Hotel Dieu, Cornwall, where he had been a patient.

### DALKEITH

Mr. and Mrs. Billy Campbell and daughter Kelly of Edmonton, visited with Mr. and Mrs. J. K. Munroe on Thursday.

Mack MacRae of Toronto visited his brother, John D. MacRae and his sister, Mrs. Neil A. MacLeod, Mr. MacLeod and family during the weekend.

Visitors with Mr. and Mrs. Dougal MacLeod on Sunday afternoon were Mr. and Mrs. Donald E. Crooks of Ottawa, and Mr. and Mrs. Douglas Gebbie of Alexandria.

Mrs. Norman MacDonald of Vancouver, BC, and Mrs. Marion MacLeod of Cornwall are spending some time with their sister, Mrs. J. W. MacLeod, Mr. MacLeod and other relatives.

Mr. and Mrs. Andrew MacLeod of Ottawa, spent Sunday evening with the MacLeods at Spring Creek.

Mrs. J. K. MacLennan and Mrs. Ken. MacLennan visited Sunday with Mrs. Hugh Dewar and Miss Flora Ann MacGillivray at Dunvegan.

### LANCASTER

Mrs. R. Delahay, Ottawa, spent a day last week with her father, A. E. McNaughton, who returned with her to spend the winter months.

Mr. and Mrs. Ed Hunter had visiting them last week, Lt. James Green of Victoria, BC, also their daughter, Mrs. J. Legace, Montreal.

Mrs. J. A. Sangster, Montreal, spent a few days last week with Mr. and Mrs. Neil Sangster and family.

Miss Agnes Alguire and Miss Grace McCracken, Cornwall, paid a visit to Mrs. Bea McLeod on Sunday and also visited friends in Williamstown.

Miss Alix Delahay, Pembroke, visited Mr. and Mrs. George McCallum last week.

Don O'Neil, Cornwall, visited Mr. and Mrs. Norman Woods on Sunday.

Visitors with Mr. and Mrs. E. McPherson on Saturday were Mr. and Mrs. Herb Derry, McMasterville, Que., and Alex Fraser, Martintown.

### MAXVILLE

Gerald Lamb of Timmins, spent the weekend with Mrs. Lamb and sons. He left on Tuesday for Galt where he has been transferred by Ontario Hydro.

Friends and neighbors numbering approximately fifty assembled at the farm home of Mr. and Mrs. Melvin MacEwen, Bloomington on Wednesday evening, Nov. 15th, to honor them prior to their departure for their home in Maxville. The evening was spent in cards and crokinole. Alex MacEwen read an appropriate address and Mrs. Clifford St. John presented Mr. and Mrs. MacEwen with a pole lamp as a farewell gift. The ladies of the community served lunch and a social hour was enjoyed after which the guests expressed their appreciation.

### AVONMORE

**DUNCAN MacRAE DIED AT OTTAWA**

Relatives and friends throughout the district were saddened to learn of the death of Duncan MacRae, 377 Hamilton Ave., Ottawa, which occurred at the Ottawa Civic Hospital on Monday, Nov. 20th. He was 60.

Born in Avonmore on Feb. 2, 1907, he was the son of the late Daniel MacRae and his wife, Mary Victoria Thompson. He attended the Fourth Concession Public School and graduated from the Avonmore High School. He attended the Ottawa Normal School and following graduation taught school at Moose Creek, Cornwall, and Depot Harbour.

After further studies in Toronto, Mr. MacRae was appointed in 1932 as a Master at the Ottawa Normal School. Mr. MacRae continued in that post until his retirement in 1965 because of illness. Hundreds of teachers-in-training benefitted from his kindly counsel and instruction.

At the time of his death he was an elder in St. Stephen's Presbyterian Church, Ottawa.

He is survived by his wife, the former Lillian MacPhail; one daughter (Jean) Mrs. Norman Inglis, Ottawa and two grandchildren, Diana and Stuart; one brother, Hector MacRae, Avonmore and one sister, Miss Annis MacRae of Ottawa.

He was predeceased by two brothers, Edward and Ross.

The body rested at the Hulse and Playfair Central Chapel, 315 McLeod Street, where the funeral service was held on Wednesday afternoon, conducted by the minister of St. Stephen's Presbyterian Church.

Burial was made in Beechwood Cemetery.

Relatives and friends from Avonmore, Moose Creek and Williamstown attended the funeral.

**MRS. JOHN I. GRANT DIES**

A highly respected resident of this village for many years, Mrs. John I. Grant, passed away at the Cornwall General Hospital Annex on Monday, Nov. 20th. The announcement of her death was received with many expressions of regret.

Mrs. Grant suffered a heavy stroke on Sept. 24th. She was removed to the Cornwall General Hospital and later on Oct. 19th was transferred to the Annex.

Born 85 years ago in Eau Claire, Wisconsin, Mrs. Grant was the former Hannah Warner, a daughter of the late Wesley Warner and his wife Mary Maria Meek.

After her marriage Mr. and Mrs. Grant lived for a number of years in Osnabruck Township before they moved to Avonmore over 40 years ago.

Mrs. Grant was a valued member of St. James United Church and for many years she was identified with the Women's Association and the Woman's Missionary Society. In earlier years Mrs. Grant played a prominent role in the Avonmore Women's Institute.

Mr. Grant passed away in February 1961. She was also predeceased by two brothers, William and Simeon.

She is survived by one sister, Miss Ruth Warner, a patient at Ruppert's Nursing Home, Newington, and a number of nieces and nephews.

The funeral service was held at Brownlee Funeral Home, Finch, Wednesday afternoon, and was conducted by Rev. Donald Pipe, minister of St. James' United Church. Mr. Pipe in a brief eulogy paid tribute to Mrs. Grant's fine qualities in her home and her church and in the circle of neighhood and friends.

Pallbearers were Glenn McMillan, Fred Barkley, Wesley MacDiarmid, Jack H. Bush, W. M. Campbell and Maldwyn Watkins.

Friends attended from Maxville, Kemptville and Lunenburg.

Interment was made in the family plot in Hillcrest Cemetery, Newington.


ELECTORS OF
CHARLOTTENBURGH TOWNSHIP

**BRUCE SOVA**

FOR COUNCILLOR

Being the only member of the present council seeking re-election as councillor, I ask your support at the polls on Mon., Dec. 4th.

I hope to bring the experience gained in the last four years and the intimate knowledge of present business, which I have, to the newly elected council.

**VOTE SOVA**



WEEKEND SPECIALS, NOV. 30, DEC. 1, 2

**PORK SALE**

| | | |
|---|---|---|
| FRESH GREEN BACON | by the piece lb. | 53c |
| SLICED GREEN BACON | lb. | 55c |
| FRESH PORK PICNICS | lb. | 45c |
| LOIN PORK CHOPS | lb. | 69c |
| ***** PIGS' FEET | 4 lbs. | 1.00 |
| NIBLET'S FANCY KERNEL CORN | 12 oz. tins 3 for | 69c |
| HUNT'S CHOICE PEACH HALVES | 28 oz. tins 2 for | 89c |
| ***** BANANAS | 2 lbs. | 25c |
| NEW SUNSWEET BRAND PITTED PRUNES | 12 oz. cello bag | 55c |
| FLORIDA NO. 1 RADISHES | 6 oz. cello bags 3 for | 29c |
| ***** GREEN ONIONS | 3 bunches | 29c |
| FLORIDA NO. 1 TOMATOES | 2 lbs. | 49c |

We Reserve Right to Limit Quantities

**MELOCHE & SABOURIN**

Tel. 525-1295 WE DELIVER Tel. 525-1295



BOXED CHRISTMAS CARDS
Single Cards 5c to $1.00

Websters Seventh New Collegiate Dictionary 6.50
Thumb Indexed 7.50

**Wilfred McLeister**
Stationery—Shoppers' Needs
ALEXANDRIA, ONT.
TEL. 525-1232



**ADVERTISE IN THE GLENGARRY NEWS**





Order Your
**HAIRPIECES**
hand-sewn, from us

WE NOW HAVE THE
**Martin Colorex**

for faster bleaching or coloring

Normal air processing formerly requiring 60 minutes now takes only 6 minutes with this new machine.

Still Specials on Permanents

AT

**Robert Beauty Salon**

192 Main St. S. Tel. 525-3831

Any bride getting her pictures from ROBERT OF ALEXANDRIA from now until New Year's will receive a free hair set.



**Opening Saturday**

**FIESTA RESTAURANT**

— AT —

79 VICTORIA ST., ALEXANDRIA

Opens Saturday, Dec. 2nd
at 2 p.m.

Everyone is invited

ROLLAND LAPIERRE, Prop.



**VANKLEEK HILL FUNERAL HOME**

L. D. LANGLOIS, funeral director

DIGNIFIED SERVICE within the reach of everyone

PRE-ARRANGED FUNERALS

AIR-CONDITIONING — AMPLE PARKING

Tel. 678-3000 High Street

35-tf



PRE-CHRISTMAS
**SPECIALS**
— ON —
**PERMANENTS**
10 TO 20% OFF
— AT —
*Salon Capri*

405 Main St. South Tel. 525-3055
Dec. 1st to 15th incl.

48-1p



**YOLANDE'S BEAUTY SALONS**

offer as usual

PRE-CHRISTMAS SPECIALS

on PERMANENTS, PERMABELS, WIGS and HAIR PIECES

Now to December 9th

Telephone

| | |
|---|---|
| LANCASTER | 347-3484 |
| ALEXANDRIA | 525-2296 |
| HAWKESBURY | 632-3819 |
| MAXVILLE | 527-2181 |



*Gaiety*
THE BEST IN SCREEN ENTERTAINMENT

— CINEMASCOPE —
TEL. 525-1037

WED. TO SAT.
Nov. 29, 30, Dec. 1, 2
**"Easy Come, Easy Go"**
Elvis Presley

SUNDAY and MONDAY
Dec. 3, 4
**"I Deal In Danger"**
Robert Goulet

— ALSO —
**"High Bright Sun"**

TUES., WED., THURS.
Dec. 5, 6, 7
**"Adam and Eve"**

— ALSO —
**"The Mating Urge"**

ADMITTANCE RESTRICTED



**CLEARANCE SALE**

**STILL GOING ON**

| | | |
|---|---|---|
| ORLON WOOL SUITS, 3 only | to clear | 18.00 |
| SUMMER SKIRTS | to clear | 2.99 |
| ALL DRESSES | to clear | 7.00 |
| SILKRON SHELLS, all styles | from | 3.98 |

**THE VILLAGE SHOPPE**



FOR
**Top Quality Meat**
— SHOP AT —
**LEVAC'S**
**MEATS and GROCERIES**
Catherine St. — East of the Post Office

WEEKEND SPECIALS, NOV. 30, DEC. 1, 2

| | |
|---|---|
| KAM LUNCHEON MEAT, 12 oz. | 2 for 95c |
| ALLEN VITA APPLE JUICE | 48 oz. 35c |
| HUNT'S PEACH HALVES | 28 oz. 42c |
| CLARK IRISH STEW, 14 oz. | 2 for 79c |
| KRAFT DINNER, 7¼ oz. | 3 for 49c |

— MEAT —

| | |
|---|---|
| FRESH CHICKENS, 3-4 lbs. | lb. 39c |
| LEGRADE Vac. Pak BACON | lb. 75c |
| PORK CHOPS | lb. 69c |
| BONELESS STEW | lb. 75c |
| BLADE ROAST | lb. 59c |
| CHICKEN LEGS | lb. 59c |

TEL 525-3797 WE DELIVER TEL. 525-3797



**Menard Centre**
J. Y. MENARD, Prop.
ALEXANDRIA TEL. 525-2207

Our latest winners are Mrs. E. Etherington, Miss Eileen Lacroix, Mrs. Claire Larocque, Mrs. J. P. Depratto.

**PILLOW SLIPS**
White, regular size.
SALE ..... pr. 77c

**SLIPPERETTES**
Assorted colors in S, M, L, XL. Buy 3 or 4 pairs at this low price.
SALE ..... 43c

**SANTA'S VISIT**
Yes! Boys and girls, Santa Claus will visit our store Saturday, December 9th from 10 a.m. to 12 noon and from 1.30 p.m. to 4.30 p.m. So you have a date with Santa.

**DUSTER ENSEMBLE**
Duster and night gown ensemble in cotton or nylon. Reg. 6.99. S, M, L, XL.
SALE ..... 4.99

Our Cut Price Sale has been extended. Many new items have been reduced. All our electrical appliances have been marked at Cut Price. Let us give you a demonstration of our transistor radios. Our prices are the lowest for the best quality.

**N.B. NIGHT SHOPPING**

Remember that our store will remain open every night from Monday, December 4th till Christmas.



**LALONDE'S FOOD MARKET**

TEL. 525-2103 MAIN STREET ALEXANDRIA

For your protection all our meat is government inspected

Fresh Grade "A"
**ROASTING CHICKEN** ..... 6 to 7 lbs. lb. 59c

COORSH BEEF WIENERS, Vacuum Pack ..... lb. 55c

**BLUE BRAND BEEF**

BLADE or CHUCK ROAST ..... lb. 59c

THICK RIB ROAST ..... lb. 89c

INSTANT MIL-KO POWDERED SKIM MILK ..... 3 lb. box 1.29
LIDO CHOCOLATE MALLOW BISCUITS ..... 3 pkgs. 89c
HEINZ TOMATO JUICE, 20 oz. ..... 2 for 37c

CALIFORNIA FIELD TOMATOES ..... 2 lbs. 49c
SUNKIST ORANGES, No. 138 ..... 2 doz. 89c
CALIFORNIA ICEBERG LETTUCE No. 24 .... 2 for 39c
BARTLETT PEARS, No. 165 ..... 6 for 49c



**BARBARA'S LADIES' WEAR SELL-OUT IS NOW ON**

# CONGRATULATIONS

# FASHION PROMOTIONS (ALEXANDRIA) LTD.

(FORMERLY GALAXIE SPORTSWEAR LTD.)

## From A Humble Beginning In Rented Quarters Company Now Has Modern, Efficient Plant

Fashion Promotions has arrived in Alexandria. From a humble beginning two years ago in a rented space the company has expanded into one of the most modern efficient factories in the area.

Fashion Promotions was, initially, a Quebec Corporation. Its product was, basically, ladies sportswear, including suits, pants and skirts. It was founded in 1963 by its president, Julius Shrier. Through its formative years all its manufacturing and processing was carried out in Quebec by garment contractors located throughout the province. The company confined itself to a purchasing and sales operation.

It was realized, however, that eventually it would be necessary to operate its own manufacturing facilities. This was essential if the organization was to acquire the efficiency, quality and productive continuity demanded in this competitive business.

The first step to this end began in Alexandria in July, 1965. Fashion Promotions purchased the sewing equipment previously owned by Harry Flax Reg'd and opened Galaxie Sportswear Ltd. under the management of Bryan Prange. It was at that time located in the premises above and below a local restaurant. The company remained there for one year but the lack of space restricted any growth potential. This location never at any time accounted for more than 30 percent of the company's sales production.

During the ensuing year attempts were made to locate more suitable quarters, but to no practical avail. In June 1966 the principals of Fashion Promotions approached the Town Council of Alexandria for aid. The Council quickly understood the growth potential of this new business. Industry was the key to economic development of this community and Council enthusiastically assured its assistance. Through its efforts the company was able to purchase the building located on Main St. North, known as the Armouries, in July, 1966.

Immediately after relocating facilities on this premises employees multiplied from 30 to 60. Its production rate grew accordingly, accounting for 50 percent of total units sold. The third expansion was now planned.

In June of this year construction of a new building adjoining the armouries was commenced. In September work was completed. No expense was spared in creating a clean, efficient atmosphere in the new space with the comfort of the employees being of primary concern.

In October Galaxie Sportswear Ltd., ceased to exist and the company was registered as Fashion Promotions (Alexandria) Ltd. The Quebec company also terminated its business charter and became integrated entirely with the Alexandria company.

In two years Fashion Promotions has tripled its staff. It now seeks to manufacture exclusively in Alexandria. To accomplish this objective it is necessary to hire an additional 50 employees. A training program has been initiated with a professionally qualified instructor. Anyone interested is invited to apply.

Through the mutual efforts of the Mayor of Alexandria, the Town Council and the co-operation of local residents, Fashion Promotions (Alexandria) Ltd., has grown to major proportions in Glengarry County. With continued prosperity seemingly inevitable, the company could well become the largest industry in the area.

1965 — 25 EMPLOYEES

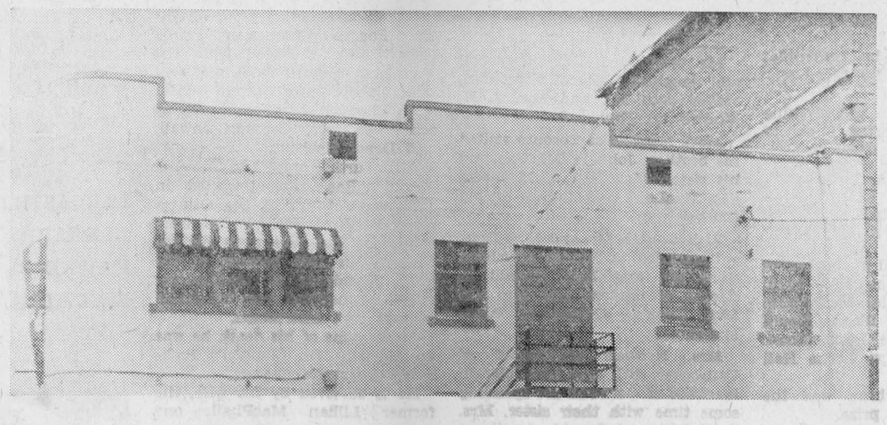

PLANT THEN LOCATED OVER HUB RESTAURANT

1966 — 55 EMPLOYEES

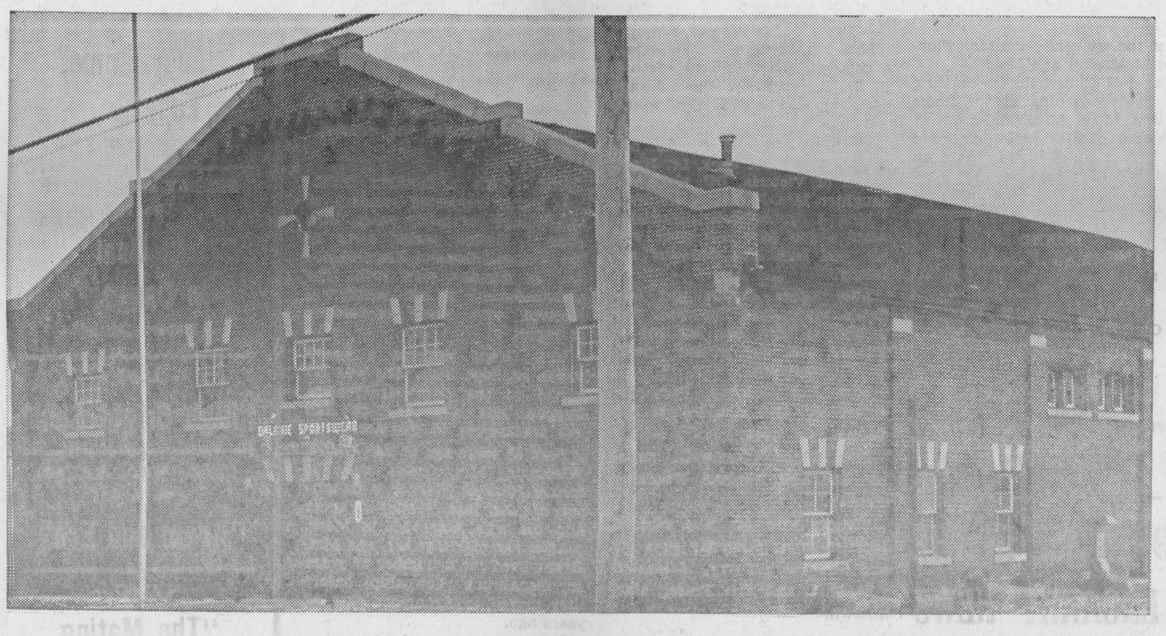

THE ARMOURIES BUILDING

1967 — 90 EMPLOYEES




PRESENT PLANT OF FASHION PROMOTIONS

## New Brick Addition Melds With Old Armouries Building

The new manufacturing plant of Fashion Promotions (Alexandria) Limited is modern to a degree, yet its many-windowed brick front was designed to meld with the old Armouries building which it adjoins.

The $94,000 addition measures 83x144 and it houses the production centre of the plant and office space for manager Bryan Prange. Some 75 sewing machines cover most of the floor space which has modern lighting and up to date equipment throughout.

Kayem Construction of Montreal, had the general contract and among area sub-contractors was Eugene Ouellette who had charge of the electrical installations.

A door cut through the south wall of the former Armouries provides access between the two buildings. The Armouries floor will be used for training new employees while the front area houses stock and shipping rooms. On the second floor are cafeterias for both male and female workers.

The new plant was completed and occupied in September, since when employment has almost doubled.

Fashion Promotions basically is a manufacturer of ladies' sportswear, including suits, slacks and skirts which are sold throughout Canada.

---

Dated May 1, A.D. 1967

Province of Ontario

Supplementary

Letters Patent

GALAXIE SPORTSWEAR LIMITED

Changing its name to

Fashion Promotions (Alexandria) Limited

Recorded this 15th day of May A.D. 1967 as Number 20 in Liber 1593.

E. F. Morton
Recording Officer

PROVINCIAL SECRETARY'S OFFICE,
TORONTO, ONTARIO

---



PLANT MANAGER—Manager of the local plant and one of the principals in Fashion Promotions (Alexandria) Limited, Bryan Prange has become a familiar figure through the last two years of his residency in Alexandria. One of our better golfers he is also in the process of learning farming. He recently purchased a farm east of Alexandria where he now resides with his wife and son. A native of Hamilton, Bryan came here from Toronto.

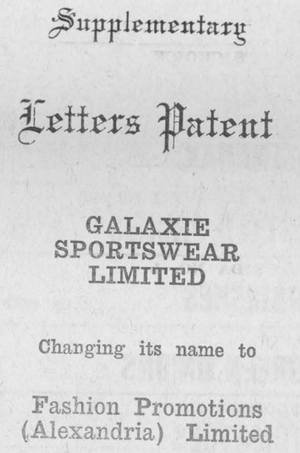

PLANT FLOOR LADY—Mrs. Cecile Poirier of Alexandria, is floor lady in the Fashion Promotions plant. She was inherited from the Harry Flax organization and has also served in a like capacity with Galaxie Sportswear, predecessor of the present Company.

## Our Goal For 1968... 150 Employees...

Apply Now To Fashion Promotions (Alexandria) Ltd.
213 Main Street North, Alexandria Ontario

Best Of Luck and Good Wishes For Continued Growth To FASHION PROMOTIONS (Alexandria) LTD.

From Your Suppliers . . . It's A Pleasure Doing Business . . .

# TEX MADE

MADE RIGHT... HERE IN CANADA

DOMINION TEXTILE COMPANY OF CANADA LTD.

# BRUCK

TISSUES - FABRICS

460 ST. CATHERINE ST. W., MONTREAL

CONGRATULATIONS FROM

# RUBENSTEIN BROS.

SUPPLIERS OF NEEDLE-TRADE EQUIPMENT

MONTREAL, QUE.

# COHAMA

ASSOCIATED TEXTILES OF CANADA

SUN LIFE BLDG., MONTREAL

# FLAM TEXTILES

99 CHABANEL, MONTREAL, QUE.

WITH CONTINUED SUCCESS

# TEXTILE SALES LTD.

Operating ARTEX Woollens and Textile Weavers

MONTREAL, QUE.

## CONSOLIDATED TEXTILES LTD.

HEAD OFFICE

8925 St. Lawrence Blvd.
P.O. Box 450, Station Youville
Montreal 11, Que., Canada

MILLS

St. Hyacinthe, Que.
Joliette, Que.
Square C Textiles Ltd., Alexandria, Ont.

# BUDMARK

CONVERTERS CO. LTD.

CONVERTERS and WHOLESALERS OF TEXTILES
FASHION ARTS BLDG., 1199 BLEURY ST.,
MONTREAL 2, QUE.

# CUTTING ROOM SUPPLIES INC.

280 GUIZOT W., MONTREAL

Buy Quality — Buy Canadian

# CANADIAN BUTTONS LTD.

OFFICES

Montreal — St. John's, Nfld. — Toronto — Winnipeg — Regina
Edmonton — Calgary — Vancouver

## BUTTONS & ORNAMENTS LTD.

SPEED • SERVICE • SATISFACTION
151 LAGAUCHETIERE ST. W., MONTREAL 1, QUE.

# METRO TEXTILES

TORONTO

# HARTMAN TEXTILES

395 MAYOR — MONTREAL

# TORONTO QUILTING

9790 TOLHURST — MONTREAL

# DOMINION BINDING LTD.

426 STE HELENE ST., MONTREAL

# CENTRAL SEWING

SUPPLIERS OF NEEDLE-TRADE EQUIPMENT

MONTREAL, QUE.

With the compliments of

# CLIX FASTENER COPORATION

WHERE PEOPLE KNOW HOW TO MAKE ZIPPERS
425 RIVER ST., MONTREAL 19, QUE.




OUR SINCERE THANKS TO THE BUILDERS FOR A JOB WELL DONE . . . Fashion Promotions

Compliments from

*Ottawa Hotel*

ALEXANDRIA

---

MONTREAL

WOOLENS

2070 CLARK ST., MONTREAL

---

Compliments from

Provincial Textiles

8710 Park Ave., Montreal

---

Compliments

**ALLIED THREAD**

99 CHABANEL, MONTREAL

---

Compliments from

Nor-Do Products

JOHNSON'S WAX DISTRIBUTORS

5210 RESTHER ST., MONTREAL

---

**Best of Luck --**

# KAYEM LTD.

**General Contractors**

**Montreal P.Q.**

---

**ECONOMIC STRUCTURAL STEEL**
**INCORPORATED**

9293 - 63rd AVE. E.
RIVIERE DES PRAIRIES, MONTREAL

LOUIS GAUTHIER, President — LAVAL BELANGER, Sec.-Treas.

---

charles roth inc.

MECHANICAL CONTRACTORS
Power Plants — Heating — Plumbing
Air Conditioning

5767 MONKLAND AVE., MONTREAL

---

COMPLIMENTS

Art. Duggan Fuels

ALEXANDRIA

---

COMPLIMENTS FROM

Seguin Hardware

ALEXANDRIA

---

**GRINNELL SALES LIMITED**

"GRINNELL" FIRE PROTECTION SYSTEMS

3980 JEAN TALON ST. W.
MONTREAL 9, QUE.

---

COMPLIMENTS OF

KREDL & CO.

ROOFERS

8765 CRESCENT ST., MONTREAL

---

COMPLIMENTS OF

Eugene Ouellette

ELECTRICAL CONTRACTOR

ALEXANDRIA, ONT.

---

COHEN & GODEL

ARCHITECTS

750 LUCERNE ST., MONTREAL

---

**rayco graphic corporation**

DESIGNERS AND MANUFACTURERS OF
TAGS — LABELS — CARDS — SEALS

8400 ST LAWRENCE BLVD., MONTREAL, QUE.

---

**BEST WISHES**
**From Your FRIENDS**

---

**MORRIS & FILION**

INSURANCE BROKERS

ALEXANDRIA

---

**BERNARD SILCOFF, B.Com., C.A.**

CHARTERED ACCOUNTANT

901 BLEURY STREET, MONTREAL

---

**JERRY SHEARS, CD, CIB**

SENIOR LIFE UNDERWRITER

CONFEDERATION LIFE
1350 SHERBROOKE ST. W.,
MONTREAL 25

---

**MILGRAM & CO**

CUSTOM BROKERS

MONTREAL

---

**MERKLINGER BROS.**

12 SHUTER STREET

TORONTO

---

**MAISLIN BROS.**

TRANSPORT

MONTREAL

---

**HERB WAX**

MECHANICAL ENGINEER

MONTREAL

# Much Improved Working Conditions Are Provided In New Plant Of Fashion Promotions

Fashion Promotions (Alexandria) Ltd. this week had 90 employees, compared with some 30 on its predecessor's payroll just two years ago.

Fifty more qualified sewing machine operators are now being sought and there are openings for girls or adult women willing to be trained.

The Company has four contract factories in Quebec province at present but the aim is to centralize all production here if enough qualified help can be found in this area.

Working conditions have been much improved with occupation of the new plant which boasts modern lighting and gas heating.

Equipment is the most modern to be found in the sewing industry and the company policy is to continually keep up with new and improved designs.

The plant cafeterias are air-conditioned and 15-minute coffee breaks are permitted both morning and afternoon.



IN THE FINISHING ROOM—The Cissell Pant Topper is seen (at right) being operated by an employee. The pressing of a button automatically steams, forms and vacuum dries the garment in some eight seconds. At left rear, an employee is operating a New York Leg Presser.



AT THE CHECKING TABLES—All plant production undergoes minute inspection for quality control of garments before being shipped to retail outlets across Canada.



THE MAIN FLOOR—A view of the main floor of the plant addition showing a group of sewing machine operators at work.

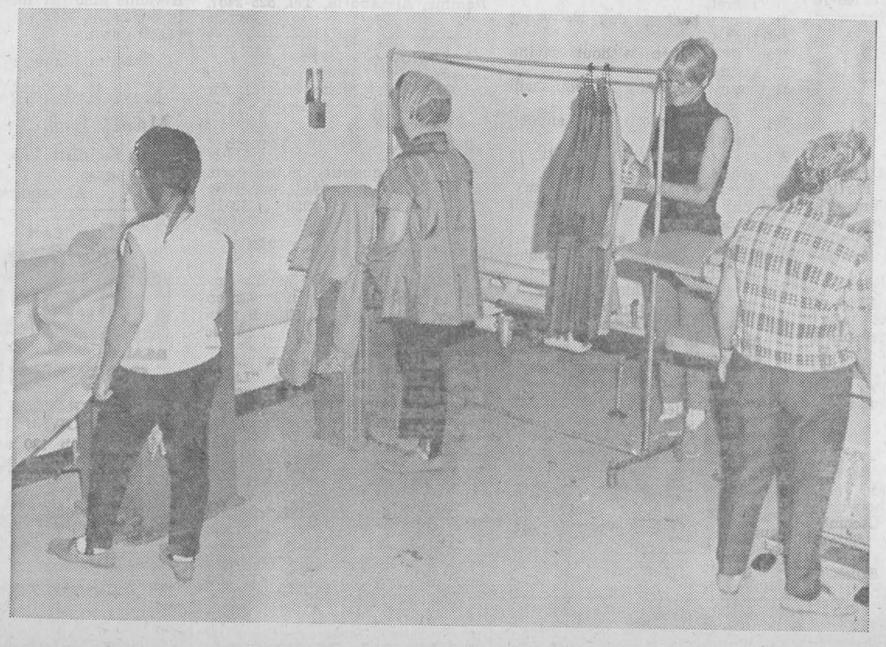

MORE FINISHING TOUCHES—Two more finishing processes are being completed here by the Cissell Sleeve Finisher and the Puff Topper. They automatically steam, form and vacuum dry the garments.



THE COFFEE-BREAK—Plant employees are seen enjoying one of their two daily coffee-breaks in the air-conditioned cafeteria. On the second floor of the former Armories building, the cafeteria once housed the officers' mess.


# MORE HELP WANTED

50 More Qualified

**SEWING MACHINE OPERATORS**

or Girls Willing to be Trained are Now Wanted at

## FASHION PROMOTIONS

Apply at Plant Any Working Day

### 1—Coming Events

LOCHIEL CWL will hold a Bake Sale on Saturday, Dec. 2, 1967 at the Hub Restaurant at 2.30 p.m. 47-2p

CHRISTMAS Tea and Bazaar sponsored by the Ladies' Aid Society of St. Andrew's Presbyterian Church, Maxville, to be held on Saturday, December 2nd, beginning at 2.30 p.m. in the school room of the church. Admission 50c. 47-2p

THE regular meeting of the trustees of the Lochiel Township School Area Board will be held in Alexandria Public School on Thursday, Dec. 7th, 1967 at 8.15 p.m. 48-1c

SCOTTISH concert and dance on Saturday, December 16th in Maxville Hall. Featuring Stan Hamilton and The Flying Scotsman, Ron Ganalla, Scottish violin recording artist from Dundee, Christine Scott and Bob Graham, Scottish duet from Toronto. Reserved tickets $2.50, at the door $3.00. Tickets available from Mrs. R. D. MacLeod, Laggan; Donald MacLeod, Alexandria; Alex McCulloch Glen Roy; and Ian MacLeod, Dominionville. 48-2c

ST. Andrew's United Church, Dalhousie Mills will hold a bazaar and tea on Saturday, December 2nd at 2.30 p.m. in St. Martin of Tours parish hall, Glen Robertson. 48-1p

DON'T forget the St. Raphael's Parish Variety concert on Saturday, December 9th at 8.30 p.m. Come early for the best seats. 48-1c

JOHNNY Mooring will be at the King George Hotel, Maxville, Friday and Saturday, December 8th and 9th. Lunch 50c. 48-1c

COMING EVENTS

AT THE

GREEN VALLEY

PAVILION

GREEN VALLEY PAVILION MIXED party for Denise Fortier, Sudbury and Denis Vaillancourt, North Lancaster, Saturday, December 2nd at the Green Valley Pavilion. Orchestra "The Gentlemen". Everyone welcome.

MR. and Mrs. Stewart R. Hope of Morrisburg cordially invite relatives and friends to a reception in honor of Mr. and Mrs. Roy R. Hope (nee Patsy Wagor), Monkland, on Friday, December 8th, at the Green Valley Pavilion. Good Orchestra.

MR. and Mrs. Joseph Lacombe and Mr. and Mrs. Arthur Sarault cordially invite friends and relatives to a reception in honor of Mr. and Mrs. Jean Paul Lacombe (nee Aurore Sarault) on Saturday, December 9th, at Green Valley Pavilion. Brisson Brothers Orchestra.

RESERVE now for Christmas family parties, celebrations, etc., at the Green Valley Pavilion.

BLESSED EVENTS

AT THE

GLENGARRY MEMORIAL

DEGUIRE—To Mr. and Mrs. Laurier Deguire (Therese Menard), of Green Valley, on November 26th, 1967, a daughter.

McCUAIG—To Mr. and Mrs. Allen McCuaig (Helene den Otter) Glen Norman, on November 28th, 1967, a daughter.

STANG—To Mr. and Mrs. Moise Stang (Laurette Sauve) RR1 Alexandria, November 28th, 1967, a daughter.

### 2—Births

MacLEOD—"Kirsty" is proud to announce the birth of her baby sister "Bonnie Jean" to John and Mary (nee MacGillivray) 8 lbs. 3½ oz. on November 27, 1967, at Smith Clinic Hawkesbury. Both well.

McBEAN—To Mr. and Mrs Archie McBean (nee Mary Catherine Chisholm) of Cooksville, Ont., on November 29th, 1967, at the Peel Memorial Hospital, a daughter.

THEORET—To Mr. and Mrs. Roger Theoret (Lucy Chisholm) of Lochiel, at Hotel Dieu, Cornwall, on November 22nd, 1967, a daughter.

### 6—Deaths

CUMMING—Malcolm, at Cornwall General Hospital Annex on Wednesday, November 29, 1967, Malcolm Cumming in his 88th year. Dearly beloved husband of Ina MacNaughton and dear father of Jean (Mrs. R. A. Brandon) Forest, Ontario, and McNaughton. Brother of Margaret (Mrs. P. Neelin), May, Bessie (Mrs. H. Williamson), and Donald. Resting at his late residence where funeral services will be held Friday at 2 p.m. Interment in Grinley Cemetery. In lieu of flowers donations may be sent to the Cornwall General Hospital.

### 7—Card of Thanks

LEMIEUX—I wish to thank all those who remembered me with visits, cards and flowers while I was a patient in Glengarry Memorial Hospital. Thanks also to Rev. Real Bisaillon, Dr. Nadeau and nurses. Merci a tous.
—Mrs. Christine Lemieux.
Alexandria. 48-p

ROBERTSON - MacLEOD — We wish to thank our friends and relatives who attended the mixed party held in our honor on November 18th. We extend special thanks to those who organized this most enjoyable evening.
—Marvel and Keith.
Dunvegan, Ont. 48-c

TROTTIER—We wish to express our sincere thanks and appreciation to friends and relatives for expressions of sympathy, flowers and cards received in our recent loss of a dear son.
—Mr. and Mrs. Paul Trottier and family.
Cornwall, Ont. 48-p

### 7—Card of Thanks (Continued)

STEWART—We sincerely thank our friends, relatives and neighbors for their kindness, flowers, gifts, letters and cards while we were patients in the General Hospital, Cornwall. Special thanks to Dr. G. MacDonald, Dr. McLean, Dr. MacPhee, nurses and staff, also Rev. MacIver and Rev. W. MacKinnon.
—Grace and A. R. Stewart.
Maxville, Ont. 48-c

### 8—In Memoriam

LEVERT—In loving memory of our dear son Gerald, who was accidently killed December 3rd, 1966.
We cannot forget the son we loved
Nor his voice we heard each day,
Nor the many things he did for us,
In his kind unselfish way.
We miss his smile, his cheery ways
We miss the things he used to say,
But when old times we do recall
It's then we miss him most of all.
—Always remembered and sadly missed by father, mother, brothers and sisters, Mr. and Mrs. Conrad Levert.
RR2 Green Valley. 48-1p

McCULLOCH—In loving memory of John McCulloch who passed away November 26, 1966.
We often think of days gone by
When we were all together;
A shadow o'er our lives is cast,
Our loved one's gone forever.
—Always remembered by daughter, Rita, son-in-law Stan and grandchildren.
Windsor, Ont. 48-c

McCULLOCH—In loving memory of my dear father, John H. McCulloch who passed away Nov. 26, 1966.
This month comes back with sad regret,
It brings back a day we won't forget,
You fell asleep without saying good-bye,
But our memories of you, will never die.
We miss you more than anyone knows,
As each day passes our emptiness grows.
The tears we shed will pass away,
But the ache in our hearts, will always stay.
No one knows the grief we bear,
When our family meets and you're not there.
You left us suddenly, your thoughts unknown,
But you left us memories, we're proud to own.
If you could have spoken, before you died,
These are the words, you would have replied,
"This life for me has truly passed,
I've loved you all to the very last;
Weep not for me, but courage take,
And help each other, for my sake."
—Sadly missed by daughter Helen, son-in-law Glenn, son Donald, daughter-in-law Thelma, grandchildren, Jeff and Julie, Tammy and Patsy.
Brockville. 47-c

McCULLOCH—In loving memory of a dear husband John Henry who passed away one year ago, November 26th, 1966.
When ties of love are broken
And loved ones have parted
It leaves a wound that never heals.
A sad and broken heart
To know I never said goodbye,
Will always bring regret,
But hearts that love you dearly
Are ones that don't forget.
Joys we shared together,
And memories so dear,
Love and happiness you gave me
Will keep you always near.
It broke my heart to lose you,
But you did not go alone,
For part of me went with you,
The day God called you home.
—Sadly missed by his wife Adele.
Windsor, Ont. 47-c

McCULLOCH—In memory of John H. McCulloch who passed away November 26, 1966.
One sad year has passed,
Since our great sorrow fell,
The shock that we received that day
No one can ever tell.
God gave us strength to meet it,
And courage to bear the blow,
But what it meant to lose you,
No one will ever know.
It's lonely here without you,
We miss you more each day,
For life is not the same for us,
Since you were called away.
You bade no one a last farewell,
Nor even said goodbye,
To have to hold and then to part,
The greatest sorrow of our heart.
—Sadly missed by his daughter Eva and granddaughter Shirley.
Windsor, Ont.

SCOTT—In loving memory of Mr. James Scott who departed this life on December 3rd, 1964.
Softly at night the stars are peeping,
Upon a lone and silent grave,
Where thou sleepest dear,
One we loved and could not save.
—Ever remembered by loving wife Jennie Scott and sister-in-law Jessie Ellis.
St. Anne de Prescott. 48-c

### 9—Personal

**WE pick up and pay for dead and disabled horses and cows. Tel. 35-R-4 Lochiel, John D. McMeekin, Dalkeith, licence No. 55-C-66. 18-tf**

I wish to deny affirmations made by a certain person on Nomination Day at the Lochiel Hall regarding the opening of his road and payment of welfare to a man while he was employed; which is not true.
MARTIN SABOURIN,
Welfare Officer,
Lochiel Township.
48-1c

HILLCREST
FUNERAL HOME
F. W. SLATER
Funeral Director
Bond Street at
Stanley Street
Tel. 678-2002
VANKLEEK HILL
Serving those of all faiths at all times.
32-tf

### 9—Personal

FOR snow removal from lots or driveway, contact Donatien Theoret, Alexandria, who is equipped with snow plow and blower. Tel. 525-1736. 47-2c

### 12—Articles for Sale

WOOD stove, good condition. Apply to Lionel Ouimet, Glen Robertson. Tel. Lochiel 54-R-25. 47-2c

BELANGER kitchen stove, white enamel, with oil blower. Just like new. Tel. 874-2564. 46-1p

4-burner Hot Point stove, 220 wiring. Perfect working order. Apply to Donald Proulx, 59 Harrison St., Alexandria, Tel. 525-3031. 48-1p

STOVE, deluxe electric, Kelvinator Custom, as good as new, completely automatic. Tel. 874-2504. 48-1c

FINDLEY wood furnace, in good condition. Rae MacGillivray, Kirk Hill, Tel. Lochiel 11-R-4. 48-1c

OIL furnace, Findley. Apply to Georges Nadeau, Alexandria, Tel. 525-3889. 48-1p

2 wood stoves in good condition. Tel. 525-1717. 48-1c

BELANGER kitchen stove, white enamel, with oil blower. Just like new. Tel. 874-2564. 48-1p

BASS guitar in case, apply to Marcel Rochon, Alexandria, Tel. 525-2647. 48-1p

### 13—Articles Wanted

WANTED 2 525-550x17 tires; 2 600-650x19 tires; 2 1935 Chevrolet hub caps, old headlights and radiator caps prior to '35. Fern Laflamme, Alexandria, Tel. 525-2407. 48-2c

### 14—Autos for Sale

MORE quality, better service, for less at MacPhail's, Maxville. 25-tf

### 15—Farm, Garden Produce

FOR sale a quantity of cob corn. Apply to N. M. MacLeod, RR1 Dunvegan. Tel. 524-5258. 48-1p

### 16—Poultry — Livestock

1500 Dekalb hens, 50c each. Apply to Maurice O'Connor, Green Valley, Tel. 525-1861, after 6 p.m. 47-2c

FOR sale, a good plus cow "MacLeod Lifloc Patty", sire "Lifloc Eyebright George", bred to "Selling Rockman" due around 15th December. Apply to MacLeod Bros., RR2 Dalkeith. Tel. Lochiel 4-R-3. 47-2p

PUREBRED Holstein bull for sale, 11 months old. Call 346-5703. 48-2c

WANTED to buy young Hereford bull of serviceable age. Gordon A. Ferguson, Lancaster 347-2704. 46-3p

WANTED, heifers and young cows, also open Holstein heifers. Contact John M. McDonald, Northfield Station, Tel. Cornwall WE 2-2937. 48-tf

WANTED

BEEF CATTLE
and SPRINGERS

OSCAR JOANETTE

ALEXANDRIA
Tel. 525-2286 Evenings
Tel. 525-3523 Days
49-tf

### 20—Farm Machinery

FOR sale, John Deere manure spreader PTO; also International manure spreader PTO; both in perfect condition. Leo Lauzon, Dion Dealer, Alexandria, Tel. 525-1937. 48-1c

### 21—Real Estate

E. Vaillancourt
REAL ESTATE BROKER

RECREATION 40 acres mostly rolling, treed, 1 mile off 34 Highway. Picturesque building site. Only $2,000, terms.
RECREATION 25 acres partly treed and rolling near Quebec Border. Bargain at $1,700.
RECREATION 60 acres near Quebec Border partly treed and rolling with good well, house foundation and small apple orchard. Priced to sell.
COUNTRY home solid brick construction, 3 bedrooms, hydro, plumbing, hot air heating, plaster interior, hardwood floors. Perfect for year round country living. Only $5,000 with terms.
NURSING home or boarding home for the elderly could be opened in this large 6 bedroom remodelled brick home in St. Eugene. Completely modernized with hot water heating and plenty room for expansion. Priced right with suitable terms.
FARM 100 acres 12 miles north of Cornwall, 75 tillable, some mixed bush, balance pasture. Good buildings with running water, hydro, 7½ room house with inside plumbing, oil heating, and new kitchen cupboards. All conveniences. Only $10,000.00.
HOBBY farm of 75 acres, 50 tillable, extra-ordinary site, trees, picturesque view, large brick home, good barns with barn cleaner, outbuildings, all in good condition. Only $13,000 with terms.
BUILDING lots in and around Alexandria with terms to suit buyer. See us before buying.
BUSINESS opportunities listed with us include gas service station with good gallonage, and attached dwelling, general store with attached dwelling, meat and grocery business with dwelling, business premises with modern dwelling, etc. For these and numerous other interesting listings we have, call
E. VAILLANCOURT, 525-3641
195 Main St., South

### 21—Real Estate (Continued)

ADELARD SAUVÉ
farm realtor

Tel. 525-2940 Res. 525-3354
Leave your problems to us:
for of
● Buying ● Farms
● Selling ● Business
● Exchange ● Country Homes
Land, no buildings

Believe it or not
Skid-doos are here to stay
You want land?
We have the answer.

Christmas is coming
The land our forefathers had.
The land our children and grandchildren wish to have
What better gift to last a lifetime?

LET'S go to the country, to this farm, near a village, on top of a hill, suited for a large family or a small family that wants space.
LITTLE red school house, now has no one to care for it. Wants an owner that has $1,000, total.
WE have a business proposition to offer to anyone interested in buying a building with opportunity to rent to a reliable firm.

CORNER lot, 2 apartments rented, earn while you pay, $3,000 down payment.
3 apartment home in Cornwall. Revenue $140 per month. Monthly payments $100 per month with $1,500 down.

Sales Representatives
Mrs. Rosabelle Sauve
Maurice Sauve, B.S.A.
Lionel Glaude
Tel. 525-2940 Res. 525-3354
Alexandria

M. JEAN CAMERON
REAL ESTATE LIMITED REALTOR
933-3860

FARM — CHARLOTTENBURGH TOWNSHIP
140 acres with 120 acres tillable. Barn and buildings in good shape with large 8-room home with forced air oil heating. Buildings completely equipped with water and heavy duty wiring. Call Duncan Condie, 932-6405 or Lancaster 347-2215.

FARM — CORNWAL TOWNSHIP
117 acres, 32 acres tillable, balance pasture and bush. No buildings, 1,800 feet on Raisin River, suitable for development purposes or beef cattle. 2½ miles from St. Andrews on good gravel road, which is kept open all winter. Call Ruth Wells 534-2255.

VILLAGE OF MAXVILLE
LARGE 2-storey brick and frame home with 8 rooms, garage, forced air oil heating. Living room wood panelled and wall-to-wall carpeting. Good pressure system and heavy duty wiring. Priced to sell. Call Helen Kennedy, 932-7631.

### 22—Farms for Sale or to Let

WANT to sell your property or farm? We have ready buyers. Yours maybe exactly what they want. See us immediately or Tel. E. Vaillancourt, Broker, 195 Main St., Alexandria. Tel. 525-3641. 42-tf

### 24—Houses for Sale or to Let

FOR rent, 2 houses, 1 5-room, the other 7-room; both with hot air furnaces, bathrooms, hot water and venetian blinds. Arthur Lefebvre, Tel. 874-2627. 47-3c

FOR rent, 7 room house, partially furnished, easily heated. Located in village of Apple Hill. Please Tel. 527-5621. 45-4c

FOR rent, at Laporte Gardens, new three-bedroom home. Apply at Alexandria IGA. 43-tf

HOUSE for sale or rent in Glen Roy, on one acre of land. Tel. 525-2997. 48-1c

### 26—Lots for Sale

LOTS for sale at south and north ends of Alexandria. Good terms. Contact Martin Clement. Tel. 525-3378. 42-tf

### 32—Business Opportunities

FOR sale, hotel and country store, good terms, Martin Clement, Alexandria. Tel. 525-3378. 47-tf

FOR sale, garage with gas handling license in the city of Cornwall, Ont. Write to Box "S" Glengarry News for further information. 37-tf

### 33—Apartments, Flats To Let

FOR rent, 5 room apartment, immediate occupancy. Apply at 20 Peel. Tel. 525-2980. 45-tf

THREE-bedroom apartment with bathroom, laundry room, kitchen, living room, large basement, hot and cold water. Available immediately. Apply to Edmond Poulin, Tel. 525-1829. 48-2c

### 35—Rooms — Boarders

TO rent, furnished room with private entrance, housekeeping privileges, close to factories and hospital. Tel. 525-1584. 48-1c

### 37—Help Wanted, Female

AVON

HERE it is. The opportunity you've been waiting for . . . pleasant work . . . good earnings . . . as a Representative for Avon Cosmetics. Write to Miss M. Rossiter, 4 Maple Crest. Ville de Lery, Que. 48-1c

### 42—Salesmen Wanted

MEN and women. Our large line of Cosmetics and Household Products sold for the last 77 years. A real way to increase your income, for the holiday season approaching rapidly is to write Rawleigh, Dept. K-113-4A, 4005 Richelieu St., St. Henry, Montreal. 48-1c

FOR SALE BY TENDER
TOWNSHIP OF
ROXBOROUGH

SEALED TENDERS, plainly marked are called, for a Fink V. Plow and levelling wing, with hydraulic cabinet, we have for sale.

Also a 500 gallon steel storage tank.

Above mentioned items may be seen at Township Garage.

Tenders or bids to be in the hands of the undersigned by Dec. 1st, 1967 at 12 o'clock noon.

Lowest or any tender not necessarily accepted.

Signed:
J. K. MacLEAN,
Clerk-Treas.
Moose Creek, Ont.
47-2c

CORPORATION OF THE
TOWNSHIP OF LANCASTER

PROPERTIES
FOR SALE

TENDERS will be received by the undersigned for the purchase of the undermentioned properties until 12 noon,

Wednesday
December 13th, 1967

1—ESTATE OF THE LATE JOSEPH DUPONT'S property, part of West half of Lot 16—Concession 3, Township of Lancaster. Comprising of a Lot about ½ an acre of land.
2—PAUL TAILLON AND GILBERT LEGROULX'S property, part of Lot 24—Concession 3, Township of Lancaster. Comprising of a Lot approximately ½ an acre of land.
3—ESTATE OF THE LATE ORPHA LALONDE'S property, part of Lot 34—Concession 6, Township of Lancaster. Comprising of a Lot approximately ¼ of an acre of land and a small house.

ROMEO VAILLANCOURT,
Clerk,
North Lancaster, Ontario.
48-2c

THE ST. LAWRENCE PARKS
COMMISSION

BUILDINGS
FOR SALE

SEALED TENDERS, clearly marked on the outside as to contents, will be received at the Head Office of the Commission (P.O. Box 340, Morrisburg, until 5.00 p.m. E.S.T.

Monday, 11 Dec., 1967

for the purchase and removal of four (4) frame buildings at Glengarry Park, as hereinafter described:
No. 1—size 26'x8'
No. 2—size 16'x15' with metal roof and shingle siding
No. 3—boat house, 24'x13'
No. 4—shed, 12'x12'

Buildings may be viewed at any time, and tenders will be accepted on all or any of them on an individual basis. Purchased units must be removed and site cleaned up by the 31st of January, 1968.

The highest or any tender will not necessarily be accepted.

TENDERS FOR
EQUIPMENT SHEDS

Sealed tenders plainly marked as to contents, will be received by the undersigned until 12.00 noon,

Thursday, Dec. 21, 1967

for the supply, fabrication and assembly of three pre-engineered steel sheds, 40' wide by 80' long by 16' high at eave at the following locations:
(a) Winchester Springs
(b) St. Andrew's West
(c) Alexandria

Plans, specifications and tender forms may be obtained from the office of the undersigned. Alternative proposals will be considered.

The lowest or any tender not necessarily accepted.

A. R. FERGUSON, P.Eng.,
County Road Superintendent,
Court House,
Cornwall, Ontario.
48-1c

COMBINED ROMAN CATHOLIC
SEPARATE SCHOOLS
MAXVILLE and KENYON

NOMINATION
MEETING

TAKE NOTICE that a meeting of the Electors of C.R.C.S.S. Maxville and Kenyon will be held in St. Bernard's School, Maxville, on THURSDAY the 7th day of DECEMBER, 1967 from 8 to 9 p.m. for the purpose of nominating three candidates for the office of school trustee for the years 1968 and 1969.

Three of the six members of the Board retire each year and those due to be returned or replaced are Neil Bourgon, Gerald Leduc and Aime Loiselle.

The date and place of an election, if necessary, will be announced later.

Dated at Maxville the 10th day of October, 1967.

ALINE LEDUC,
Sec.-Treas.
48-1c

TENDERS WANTED

TOWNSHIP OF ROXBOROUGH

Road Superintendent, for the Township of Roxborough. Applicant to state age, marital status, education, qualifications and salary expected.

Applications to be plainly marked and same to be in Clerk-Treasurer's office not later than Dec. 15th at 12.00 noon.

Lowest or any tender not necessarily accepted and subject to approval of the Dept. of Highways.

J. K. MacLEAN,
Clerk-Treasurer.
48-2c

TOWNSHIP OF ROXBOROUGH

PLEASE TAKE NOTICE, THAT ALL TAXES IN ARREARS on Jan. 1st, 1968 will be charged at the rate of 8 percent interest, from Jan. 1st, 1968 onward.

ALSO, that a penalty of 4 percent will be added to all current taxes, 1967 taxes, on and after Dec. 15th, 1967, as passed in By-Law 451.

ALL, ratepayers with any taxes not paid, or outstanding on above mentioned dates, are to govern themselves accordingly.

Signed on behalf of the Municipality.

J. K. MacLEAN,
Clerk-Treasurer.
Moose Creek, Ont.
48-2c

NOTICE TO CREDITORS

In the matter of the Estate of WILFRID POIRIER, retired gentleman, late of the town of Alexandria, county of Glengarry, deceased.

All persons having claims against the estate of Wilfrid Poirier, widower, deceased, who died on or about October 30th, 1967, are hereby notified to send in to the undersigned solicitors, on or before December 11th, 1967, all particulars of their claims, and after that date the estate will be distributed having regard only to the claims of which notice shall then have been received.

DATED at Alexandria, Ontario, this 11th day of November, 1967.

MACDONALD & AUBRY,
Alexandria, Ontario.
Solicitors for the Executor.
46-3c

NOTICE TO CREDITORS
AND OTHERS

IN THE MATTER OF THE ESTATE OF JEROME McDONELL, LATE OF THE TOWNSHIP OF CHARLOTTENBURGH, IN THE COUNTY OF GLENGARRY, RETIRED FARMER, DECEASED.

TAKE NOTICE that all persons having any claim against the Estate of JEROME McDONELL, who died on or about the 16th day of June, 1967, are hereby required to send full particulars of their claim to the undersigned Solicitors, on or before the 7th day of December, 1967, after which date the Estate shall be distributed having regard then, only to such claims as shall have been received.

DATED AT CORNWALL, Ontario, this 10th day of November, 1967.

MILLIGAN & MACDONALD,
26 Pitt Street,
Cornwall, Ontario.
Solicitors for the Estate.
46-3c

WE REPAIR
Watches
and
Electric Shavers
☆ ☆ ☆
BRUNO PIGEON
JEWELRY and SMOKE SHOP
Complete Line for Smokers
13 Main Street Alexandria

TELL YOUR DEALER
YOU READ IT
IN THE "NEWS"

A Christmas
GIFT
Suggestion

Animal Models made of Break-Resistant Tenite Plastic, that looks like high priced china or ceramic. We have in stock, Clydesdale Horse, Hereford Bull, Brahma Bull.

An excellent gift for a farm operator or animal lover

at

McLEISTER'S
Rexall Drug Store
Tel. 525-1101 Alexandria

Howard G. Lough & Company
CHARTERED ACCOUNTANTS
4 Third Street West, Cornwall, Ontario
Telephone WE 2-8691
2-4-6-tf

Florent Patenaude
C. P. A.
CERTIFIED PUBLIC ACCOUNTANT
TRUSTEE IN BANKRUPTCY
CORNWALL and HAWKESBURY
Phone WE 2-3793 — Levesque's Bldg., 31 Second St. E.
Phone MEL 2-2292 — Main Street

AUCTION SALE
OF FURNITURE AND SOME ANTIQUE ITEMS
The undersigned will offer for sale by public auction on
Elm Street, Lancaster Ontario
Saturday, December 9th
at 12.30 p.m.
ESTATE OF LATE BERTHA SAUVE

F.M. refrigerator 11 cu. ft.; 5 piece kitchen chrome set; Enterprise combination stove, electric and wood; 2 piece Colonial chesterfield, like new; Admiral 19" portable television with stand and antenna; electric Singer sewing machine; floor polisher; electric radio; electric clock; Mixmaster; 2 lounge chairs; washing machine; end tables; 2 rocking chairs; space heater; many electric tables and floor lamps; 3 beds complete with springs and mattresses; 3 bureaus; couch; 3 piece set of luggage; antique tables and chairs; silverware; dishes; carpenter tools; electric heater; toasters; large selection electrical appliances; pots and pans; kitchenware and dishes; and a large selection of novelties; trunks; lawn table with umbrella; many hand made quilts and carpets; spreads; sheets; curtains and many articles too numerous to mention.

AUCTIONEER'S NOTE: This is a good auction sale. Plan to attend early.

TERMS — CASH

Frame house, two storey 5½ rooms, with bath, pressure system, all modern convenience will also be offered for sale subject to a reserve bid.

MANSEL M. HAY, Auct. LUCILLE PAQUETTE, JULE SAUVE
Glen Sandfield, Tel. Lochiel 27-R-12 Executors

MINERALS
FOR EVERY
FEEDING
PROGRAM

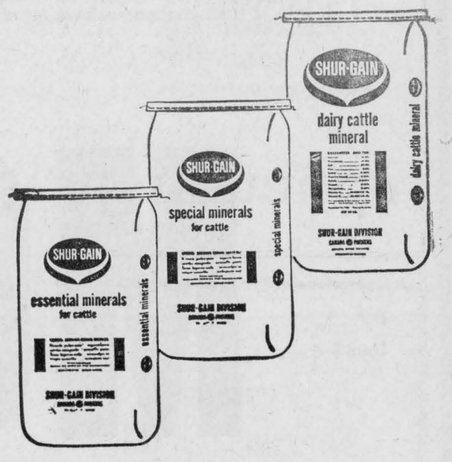


SHUR-GAIN has three mineral products designed to custom-fit all cattle feeding programs.

SHUR-GAIN DAIRY CATTLE MINERAL –
Feed free choice to cattle on high legume forage rations.

SHUR-GAIN ESSENTIAL CATTLE MINERALS –
Feed free choice to cattle on high grain or grain plus silage rations.

SHUR-GAIN SPECIAL CATTLE MINERALS –
Feed free choice to cattle on high grain or grain plus silage rations where high salt contest in water is present.

Place your order today for the SHUR-GAIN mineral that fits into your cattle feeding program.

SHUR-GAIN
WILFRID MAJOR LTD.
North Lancaster Tel. 347-3211