The Glengarry News

VOL. LXXXV—No. 49 ALEXANDRIA, ONTARIO, THURSDAY, DECEMBER 9 1976 SINGLE COPY 20c

Sunday's loto makes couple millionaires

"We have no plans to change our life-style," calmly report the winners of the million dollar lottery, Carl and Annette Burton of the Seventh of Lancaster.

"We have always worked, and have never had much leisure time. The only difference is that now we hope to cut our work-days down to five, or maybe even four, instead of the seven we are accustomed to."

Mr. and Mrs. Burton are the first area winners of a million dollars. They learned of their good fortune late Sunday night.

Mrs. Burton had gone to the bingo at Sacred Heart Hall with the winning ticket in her purse. She had left the last three numbers written down at home, "in case they might win a few hundred." Mr. Burton who listened to the lottery wrote down the winning numbers and couldn't believe he was right when his wife returned home and he found they had all seven numbers—1207895.

"I thought I might have made a mistake copying down the numbers so I called the radio station to check the numbers to make sure. That was how the news leaked out. It wasn't that I was trying to publicize our winning, at the time I was so excited I never realized that this would make the whole story public."

"We went to work this week. We have always gone to work, so what would we do if we quit? We aren't the kind of people who could sit around doing nothing and the plumbing and heating business is our trade."

Mr. and Mrs. Burton own "Fast Plumbing and Heating" on Van Horne Ave., in Montreal.

Five years ago they came to the Seventh of Lancaster where they bought a farm at the corner of North Lancaster sideroad between North Lancaster and Glen Norman.

Since that time they built their own house and barn on the property, working nights and weekends. They commute daily to Montreal, where they work from their shop. Mrs. Burton works in the shop, taking calls, etc. while Mr. Burton works out on calls in the city with his employees.

"We started from scratch," explained Mr. Burton in an

(continued on page 7)



$$$$$$$$ New millionaires $$$$$$$$

Chief recommends dismissal firemen

Alexandria Fire Chief, Gerald Charlebois, has recommended to council that three members of his department be dismissed from the force.

His recommendation contained in a letter read at council on Tuesday night follows:

"Since our pay year ends Nov. 30th, a review has been made of the attendance at fires, practices, and meetings of all the members of the department."

"The following persons have not met with the standards as set forth by Council."

"Harry Main—Brian Miller—Robert Joanette."

"I hereby recommend that they be dismissed from the department."

"I would recommend at this time that Mr. Richard Blais, Kenyon St. West, Alexandria, Ontario, be taken on probation as a new member."

However, one of the firemen is not accepting the dismissal. This is Robert Joanette who sent a registered letter to council regarding the chief's decision and also requested that a public inquiry be made into the fire department.

His letter stated:

"I have been told, that the Chief of the Fire Department, Gerald Charlebois, has sent a letter to town council, requesting me to resign as a fire fighter. I refuse to do this, and I would like to attend the meeting when this matter is put before council. I would also like a public inquest into the fire department especially concerning the way decisions are made."

As Chairman of the Fire and Light Committee, Councillor Archie McDougall had been presented with the correspondence and had already replied to Mr. Joanette in the form of a letter.

"Since the content of your letter may include serious implications, I have orally stated the message to the two other members of the Fire Committee, Messrs. Seguin and Lalonde. At the forthcoming Council meeting of Tuesday, December 7, I shall ask for a special meeting of the Fire Committee at the earliest

(continued on page 7)

Papal decree official

The decree from Rome establishing changes in the diocese was read in Nativity Church, Cornwall, on Sunday by Rev. Aime Leduc, rector. It pronounced the Nativity Church as co-cathedral and the name of the diocese as Alexandria-Cornwall.

The Apostolic Pro Nuncio, His Grace Archbishop Angelo Palmas, was present to deliver the decree. Other church dignitaries present at the ceremony were Bishops Eugene P. LaRocque and Rosario Brodeur of this diocese, Archbishop Joseph Wilhelm of Kingston and Bishop John Bokenfor of South Africa.

The homily was delivered in French and English by Bishop LaRocque.

People from Alexandria taking part in the celebration of the eucharist were Angus R. MacDonell who did the second reading and Mr. and Mrs. Bruno Levert who were one of the couples presenting the gifts at the offertory.

Engineering firm may sue town

Admiral Engineering is attempting to collect an additional $5,857.65 from the Town of Alexandria and the Townships of Lochiel and Lancaster, as interest on work completed at the Glengarry Sports Palace, and have taken the necessary steps to have the matter settled in court.

According to a legal writ, presented at the Tuesday night Town Council meeting, Admiral Engineering is basing its claim on the fact that it has completed its end of the contract, and as such, are entitled to a payment for the loss of interest on the unpaid balance.

The original contract was for $901,201 with extras totalling $82,245.05 for a total of $992,-455.05. The Arena Board has paid, through donations and Wintario Grants, $797,253.39, leaving a balance of $195,201.66.

Admiral Engineering claims to be entitled to recover a total amount of $201,059.31 which includes the balance of payment and interest at the rate of one per cent per month ($5,857.65) to Nov. 4th, 1976.

Reeve J. P. Touchette stated that he would be contacting the necessary persons Wednesday morning to allow for legal proceedings to be carried out.

He stated however, that he felt "Admiral Engineering to be all wet. Let them finish their work and they will be paid."

According to Reeve Touchette, Admiral Engineering has yet to complete the building's heating and elevator services, and as such, can not be considered as having completed the job.

"I will be having a meeting with the township representatives to discuss the problem as soon as possible," he said.

Opening shop

A repair shop for electric motors is being opened this week on the Mill Square by Adrien Menard, who has been employed in that line with Eugene Ouellette and Sons. He will be located in the east half of the Car Wash building, formerly used for storage.

Ouellette's is quitting the motor repair business.

Grand old man of Lochiel died at 94

Reeve of Lochiel over a period of 13 years and one of that township's most esteemed citizens, John William MacLeod died Friday in Maxville Manor. He had marked his 94th birthday last May 4th.

Mr. MacLeod's long service to his township had included 21 years on the local council and he had served his community and the Glengarry scene in many other capacities over a long and active life.

He had been a director of the Glengarry Mutual Fire Insurance Company for 33 years, had been active in the Glengarry Conservative Association and in many farm organizations. A life member of the Sons of Scotland, he had been active for 50 years in St. John's Masonic Lodge, Vankleek Hill and had served on the Board of Managers of St. Columba Presbyterian Church, Kirk Hill, for many years.

At age 84, Mr. MacLeod was still faithfully reporting the news of the Dalkeith area as one of our valued correspondents. Over a long period of years he had recorded his community's activities for the News and other area papers.

The late John William MacLeod was born May 4th, 1882, on lot 19-7th Concession, Lochiel, a son of William D. MacLeod, MPP, and his wife, Jane MacDougall. He married Margery Elizabeth MacMaster of Dalkeith, who predeceased him several years ago.

Surviving are one son, William D. MacLeod of Dalkeith, and two daughters: Betty, Mrs. Walter Henry of Lachine, and Dorothy, Mrs. Hector Perrier of Lancaster. Sixteen grandchildren and 20 great grandchildren also survive, as does one sister, Sadye, Mrs. Angus MacNish of Toronto.

The funeral was held at 2 p.m., Monday to St. Columba Presbyterian Church where the service was conducted by the minister, Rev. John Forbes, in the presence of many relatives and friends.

Honorary pallbearers were: Osie Villeneuve, MPP, Donald E. MacMaster, Archibald MacDonald, Rod D. K. MacLeod, Dougald MacDougall, L. Cameron Kennedy, Dan McIntosh, Clifford McNaughton and Neil A. MacLeod.

Active bearers were: Donald Fraser, John D. MacLeod, Shirley Howes, W. G. MacLeod, William McCaskill and Kenneth MacLennan.

Vote was heaviest in Alexandria

Once again, it was a clear sweep to victory for Alexandria Mayor Bruno Massie. With 1172 votes, he had a majority of 485 over his challenger, Councillor Bruno Lalonde. Mr. Lalonde was supported by 687.

It was also a repeat story for Reeve Jean Paul Touchette. He had a margin of 171 votes with a total of 1019. Councillor Fern Seguin trailed with 828 votes to his credit.

Deputy-reeve Florence Villeneuve returns for a second term with 998 votes. Her opponent, Jacques Joly, garnered 840.

So, the three top positions are once again held by the same people. All three had gained votes since their victories in 1974 when Massie had 988 votes, Touchette 918 and Villeneuve 937.

There was a 76% turnout of voters in the town with 1859 out of 2453 eligible voters casting ballots.

Incumbent Archie McDougall led the polls in the race for councillors. He had the support of 1,012 voters. The only other incumbent to return is Raymond Jette who garnered 793 votes. The four newcomers to the council table will be Lionel Leroux with 939 votes, Hubert Lapierre who had 854; Mrs. Yolande Viau with 836 and Rod MacDonald with 742. On the losing end of the battle were Norman Laperle, 517; Arthur Laporte, 510 and Georgette Etherington, 386.

In Kenyon

Faubert returned

Veteran Kenyon reeve Albert Faubert turned back another challenger for the top post, Monday, as he garnered 752 votes for a plurality of 118 over John Arch. MacLennan. Mr. MacLennan's vote was 634.

The next two years of service will bring Reeve Faubert over the score mark in years on council. Thirteen of those 21 years will have been in the reeve's chair.

There will be one new face at the council board in Kenyon as the result of Monday's election. Fred Leroux, Apple Hill, garnered 727 votes to nudge Arthur Leroux out of the third councillor seat. The latter had 583 votes.

Re-elected councillor were Norman M. MacLeod, Dunvegan, with 826 votes and Malcolm N. Grant, Laggan, with 762.

Hugh MacIntyre, Apple Hill, had been acclaimed to the deputy-reeve post.

In the vote for Separate School trustee, Aime Marcoux, incumbent, received 362 votes against 155 for Remi Prud'Homme.

Maxville Village

Quart returned

Reeve Hubert Quart was returned to office in Maxville, Monday, when he turned back the challenge of Councillor Ron Clare.

Election results show Reeve Quart garnered 316 votes to 171 for Clare.

Only other vote in the village was for Separate School trustee for the area.

The vote for reeve was heavier than usual, some 75 per cent of eligible voters having turned out to the polls.

Maxville faces another nomination to fill a hole on council caused when only three nominees qualified for the four councillor seats. Nominations for one councillor will be held from Jan. 3rd to 6th and if necessary an election will be held on Jan. 24th, with an Advance Poll on Jan. 15th.

In Charlottenburgh

Gadbois re-elected

Reeve of Charlottenburgh for the past six years, Adrian Gadbois was re-elected to office for another term in Monday's election. A vote of 1639 gave him a lead of 755 over his challenger, Deputy-reeve Roger Lefebvre.

The contest for deputy-reeve between Councillors Ewen MacDonald and Gerard Dicaire was also very decisive. MacDonald was winner with 1462 ballots while Dicaire had 917.

Incumbent Councillor Morgan Major led the polls for councillor with 1570 votes. A newcomer to politics, Bill Cooper chalked up 1553 and former Councillor Donald Kannon was the third selection with 1388. Trailing the count were Don Clark with 780 votes, Lorne Barkley with 488 and Graydon Simser with 230.

Liquor votes carried

Votes under the Ontario Liquor Control Act were held in both Lochiel and Kenyon, Monday. The three questions in Kenyon and the two in Lochiel all received affirmative "wet" endorsation.

Sixty per cent was needed for approval and "yes" votes over the 70 per cent mark were recorded in all three Kenyon categories. A total of 71.1 per cent favored the dining room licence; 76.1 per cent voted for the dining lounge licence and 75 per cent favored the entertainment licence.

The two questions in Lochiel had a closer result. That concerning a dining lounge licence drew a 66 per cent vote in favor while the question covering a lounge licence was favored by 64 per cent of the voters.

Lancaster Township

Roy new deputy-reeve

The current deputy-reeve of Lancaster Township Paul Legros, watched the election from a comfortable vantage point, he having been acclaimed as reeve for the coming term, following the retirement of Alex McNaughton.

The battle for the deputy-reeveship ended with R. M. (Mac) Roy on top with 733 votes. His challenger, Raymond Ouellette had 471.

Six councillors were in the race for three seats. Final tally placed incumbents Bernard McDonell and Roger Brazeau back at the table with 685 and 567 votes, respectively. Maurice Desautels was also successful in his first bid for a council seat with 482 votes. Other candidates were supported as follows: Charles Sangster, 478; Wayne Mitchell, 380 and Susan Blay, 340.

Only 1204 voters went to the polls, of 3,141 eligible. However, many names on the list are those of cottage-owners who are not resident here at this time of the year.

Lochiel Township

Incumbents returned

Four were seeking the three councillor seats in Lochiel and all three incumbents were returned. David Dumouchel trailed with 469 votes.

Re-elected were Maurice Jeaurond, with 866 votes; Ken MacLennan with 722 and Ron MacDonell with 719.

In the vote for trustee to the Roman Catholic Separate School Board, Lochiel gave Jean-Lucien Larocque 566 votes to 158 for the incumbent Henri Giroux. Larocque went on to unseat Giroux by a combined vote of 877—614.

Larocque replaces Giroux

The SD&G Separate School Board has a new representative for the Townships of Lancaster and Lochiel and the Village of Lancaster. He is Jean-Lucien Larocque of Glen Robertson, who defeated incumbent Henri Giroux vice-chairman of the board.

Larocque picked up 307 votes in Lancaster Township, 566 in Lochiel and four in Lancaster Village for a total of 877. Giroux's count in Lancaster was 400 in the township, 56 in the village and 158 in Lochiel for a total of 614.

Incumbent Aime Marcoux returned to his seat as representative of the Town of Alexandria, Village of Maxville and Townships of Kenyon and Roxborough, with a comfortable margin of 766 votes. He received 1077 in Alexandria, 362 in Kenyon, 51 in Maxville and 154 in Roxborough, adding up to 1574. The challenger for the seat, Remi Prud'Homme of Alexandria, tallied 517 in Alexandria, 155 in Kenyon, 29 in Maxville and 107 in Roxborough, totalling 808.

Two injured when car hit tree

Two people suffered serious injuries Saturday night when the car in which they were driving went out of control and hit a large oak tree a quarter-mile east of Dunvegan.

The driver of the car, Denis Seguin, 23, of Ottawa, and passenger, Barbara Johnson, 21, of Pierrefonds, Que., were transported to the Glengarry Memorial Hospital for emergency treatment. Mr. Seguin was later transferred to Hotel Dieu, Cornwall and Miss Johnson to the Montreal General Hospital.

Jerry Adams administrator of the Glengarry Memorial Hospital, refused to give any details as to their injuries, however he did say that they were considered as serious and extensive.

Police report that the damage to the car was some $2,500.

Car hit in chain reaction

Mr. and Mrs. Gerard Massie, RR1, Alexandria were involved in a motor accident on 401 near Prescott on Thursday, December 2nd. Mrs. Massie is still feeling some discomfort in the neck and shoulder area, and their car, a 1975 Chrysler received $2,000 damage.

The couple were returning from the convention in Hamilton of the Ontario Federation of Agriculture where Mr. Massie was a delegate. They were stopped, second car from the back in a line of traffic, piled up when a tractor-trailer jack-knifed ahead. A car struck the car which was stopped behind them which in turn rammed them into the car in front.

Mr. Massie feels they might have suffered more extensive injuries if they had not been wearing their seat-belts.

Had to walk with broken kneecap

Alan Robinson, 17, of Monkland, had to walk one-quarter of a mile for help early Sunday morning, after having injured a knee in a car accident.

The accident occurred when Robinson lost control of his car and ran off Highway 34 near 5th Kenyon road, hitting two trees.

No help was immediately available so Mr. Robinson was forced to walk to a nearby house where he awoke the babysitter, Lynne Hurtubise, who called for an ambulance.

Mr. Robinson was transported to the Glengarry Memorial Hospital where he was treated for a broken kneecap and was then transferred to Hotel Dieu in Cornwall for further observation.

Power off when truck hit pole

It was cold beans or sandwiches in some 3,000 homes in Alexandria and the immediate area, Tuesday noon, when a power interruption was triggered by an accident on Highway 43.

The power went off at 11:15 a.m. and stayed out until 1:20 p.m., by which time Hydro linesmen had replaced a pole knocked out in a minor accident.

Fortunately the weather was mild and houses without heat became unpleasantly cool in time but not cold.

Area Hydro Manager D. L. Venutti of Vankleek Hill, reports the interruption was to a 44,000 watt feeder line that supplies Alexandria and nearby sections of the four townships. The Hydro pole was broken off by a CN truck that left Highway 43 just west of the Greenfield sideroad. There were no injuries.

When the power went off, telephone service was also interrupted here.

Council newcomers



YOLANDE VIAU



LIONEL LEROUX



ROD MacDONALD



HUBERT LAPIERRE

Historical Society hears . . .

Mill Square possibilities exciting

(by Velma Franklin)

The onset of bitter cold weather somewhat cut down the attendance at the December meeting of the Glengarry Historical Society, but those who came out heard reports of particular interest to this district.

Robert Kerr gave a comprehensive account of the symposium on "New Life for Old Buildings" which he attended as Society delegate last September in Kingston. He was one of a hundred from various historical and architectural societies in Ontario. Keynote speaker was Prof. Arthur Zeigler, president of the Pittsburg Architectural Society, who described how their groups had managed to save the city's core, beginning modestly with a register of all good buildings . . . they ended up with stopping the drain to the suburbs, improving the urban environment and seeing depressed land values soar again. "No historic district ever failed financially." They received no help from corporations or municipal politicians.

There were excellent workshops . . . "What should we Save?" dealt with identification, description, associations . . . to stimulate public interest. "What do we do with it?" . . . recycling, this meant . . . finding a new, acceptable use for the old building. "How do we pay for it?" . . . who is interested, and to what extent. No more museums needed, more practical forms of salvation are the thing today. There must be a steady build-up of local interest and information . . . columns in the paper, booklets and leaflets, talk it up . . . protest and demonstration have finally saved many a fine old building from the developers. Even the losses today stir the public conscience . . . the Ottawa convent that is now a parking lot, the Van Horne Mansion down for one more nonentity in a line of high-rises . . . expressing this is the main occupation of the Heritage Canada group. Influence and substantial aid is materializing more rapidly now . . . legislation is presently in the works with a view to saving historic buildings. The only such site in this area at present is the ruins at St. Raphael's . . . there should be more. There was a note of criticism that too many mansions and houses of the wealthy are being restored . . . and the encouraging information that some groups have found it very profitable to buy a row, for example, of fine old homes, restore them and sell them again to eager buyers.

The guest speaker for the evening was Ken Kelly of Heritage Canada, Ottawa. His theme was restoration and recycling, illustrated with many excellent slides. Old buildings are being saved all over the country . . . Maison Montcalm in Quebec, the Macdonald House in Kingston, Thorndyne in Halifax, the City Hall in Kingston . . . these are major examples, re-inforced by historical association. Intelligent developers are working on their own . . . a fire hall in Petrolia has been converted to a two-bedroom house, a couple of churches have become impressive offices, warehouses have been turned into elegant hotels for as little as fifteen to twenty dollars a square foot. The occasional building is still being sold for one dollar. Two excellent examples of recycling in our own district are the Johnston House which became the Williamstown Library (at the instigation of the Historical Society) and the Railway Station at Dalkeith which became an unusual and attractive office for the lumber company. Money can be raised by private companies, lotteries; the breweries and the LCBO have restored some fine buildings in upgrading their public image, and Heritage Canada occasionally will furnish mortgage money.

The building under immediate consideration is the old mill on the square in Alexandria, presently owned by the CoOp and vacant. The engineers' report has found the building structurally sound and solid, well-located, and quite usable. Dr. Wilfred Johnson reported on behalf of the committee which includes Sister Clare and Robert Kerr . . . the committee on preparedness, and their main task has been to publicize the building, and gather public opinion.

The response has been varied . . . from "Tear it down tomorrow" to "150 years of our history must be saved." Suggested uses were a library, a bilingual theatre, senior citizen's club room, court house facilities, municipal offices, town hall, concert hall, and crafts sales centre.

The possibilities of the square were exciting . . . this is a three-sided square, not in isolation but in the very heart of the town. One side is "done" already, bordered by the historic and handsome "Garry Fen"; consider a re-furbished mill on the other side, possibly with an awning and lampstandards and a patio at the rear . . . where there is a fine frontage on the lake and river; and further restoration to some quite fine buildings on the third side. Instead of an ordinary parking lot, indistinguishable from millions of others in this country this could be a real square, with some lawn and flower beds, a few benches, trees, and brick walks . . . a civilized square for people of the kind which adorn the old cities of Europe . . . and a jewel in the centre of Alexandria.

November nights cold

November was 6° (3.3) cooler than normal with approximately half the normal precipitation recorded reports George Hambleton, weather observer at Dalhousie Mills.

The high was 58° (14) on the 27th and the low was 6° (-1°) on the 30th. Frost was recorded on 26 nights. The temperature only reached 50° (10) or higher on two days.

Rain or snow fell on 16 occasions with a snowfall total of 4" (10 cm) for a combined total of 1.65" (4 cm).

One year ago the average temperature was 3° (1.6) above normal or 9° (5) higher than this year. The high reached 60° (16) or higher on six days and over 50° (10) on 13 occasions. Frost was only recorded 19 times.

In Nov. 1975 we had 18" (46 cm) of snow along with 2.94" (7 cm) of rain.

Normal snowfall for November is 6" (15 cm).

CLEAN-UP FIX-UP PAINT-UP

Lancaster Lumber and Fuel

Spring Fix-Up Yourself and Save

LUMBER AND BUILDING SUPPLIES

Tel. 347-3486 Lancaster

ALL TYPES OF FUEL OIL

No. 1 and No. 2 – Also All types of heating and construction contracts arranged

-tf

McARTHUR BROS. and MacNEIL FUNERAL DIRECTORS

428 SECOND STREET EAST
CORNWALL, ONTARIO
Parking on Premises
- - "A Trusted Name In Funeral Service"
Member of: F.D.A. of C., O.F.S.A., O.D.F.S.A.

FUNERAL DIRECTOR: Donald W. Derry 34-tf TEL. 932-6300



Need a replacement?

LOOK NO MORE!

Call Sylvester MacDonald

Miller-Hughes Ford

932-2584

for a better used or new car

drop in to

711 Pitt St., Cornwall and ask for

SYLVESTER MacDONALD

48-3c

Secretary of State / Secretariat d'Etat

CANADIAN CITIZENSHIP

APPLICATIONS ENQUIRIES

An officer will be present to take applications and answer enquiries

AT

THE CANADIAN IMMIGRATION CENTRE

Post Office Bldg. - Room 211

45 Second Street East

CORNWALL , Ontario Tel. 932-2201

1st and 3rd

TUESDAY OF EACH MONTH

Office hrs. 9.00 A.M. to 4.30 P.M

LW-M

THERE IS STILL TIME
To Give A
Dynamic Natural Colour
PORTRAIT
for CHRISTMAS
THE PHOTOGRAPHER
43 Main St., Alexandria
Tel. 525-2115

LEFEBVRE'S
Discount Foods

Lochiel Street East Alexandria Tel. 525-3501

BOUCAN SMOKED PICNIC HAM 5-6 lbs. lb. .89
SPARE RIBS lb. .99
A1 BEEF BONELESS STEW lb. 1.19
A1 BLADE ROAST lb. .79
LA BELLE FERMIERE MEAT PIE .99
REGULAR GROUND BEEF 5 lbs. 2.99 or lb. .59
UTILITY TURKEY 10-14 lbs. lb. .79
GRADE A TURKEY 10/14 LBS lb. .89

FREEZER SPECIAL
WHOLE PORK LOIN 10-12 lbs. lb. 1.29

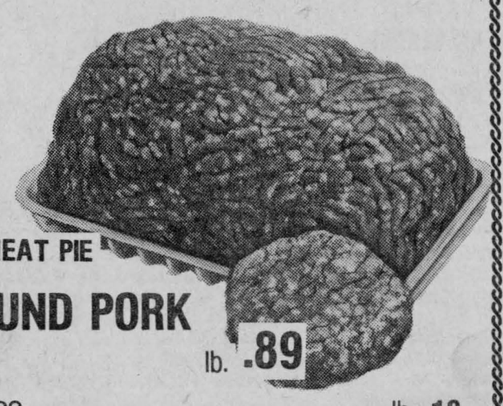

FOR MEAT PIE
GROUND PORK lb. .89

TURNIPS lb. .10
SUNKIST ORANGES size 163 2 doz. .99
FLORIDA TOMATOES 3 lbs. .99
B.C. RED DELICIOUS APPLES 6 for .59
FLORIDA CELERY .39

KELLOGGS FROSTED RICE CEREAL 30 oz. .59
CAPRI LUNCHEON MEAT 12 oz. .49
TOP VALU INSTANT CHOCOLATE 2 lbs. 1.39
STOKELY PEAS and CARROTS 14 oz. 4 for 1.00
MOTHER PARKER'S GROUND COFFEE 1.69
CAMPBELL'S TOMATO SOUP 10 oz. 5 for .89
GREEN GIANT SUMMER SWEET PEAS 14 oz. .29
TOPS BEEF and CHICKEN DOG FOOD 25 oz. 3 for 1.00
LIDO MIX BISCUIT 32 oz. 1.69
CASCADE DISHWASHER DETERGENT 65 oz. 2.19
BOLD POWDER DETERGENT 5 lbs. 1.99
BOUNCE FABRIC SOFTENER box of 40 1.99
IVORY LIQUID DETERGENT 32 oz. .99
JACKS PRETZEL STICKS 8 oz. .39
UPPER CANADA BUTTER 2 lb. block 2.28
VILLAGE SOFT MARGARINE 3 lbs. 1.00

Levesque's
THE YOUNGSHOP

For holiday living and giving . . . . .

Brand names you can trust ! ! !

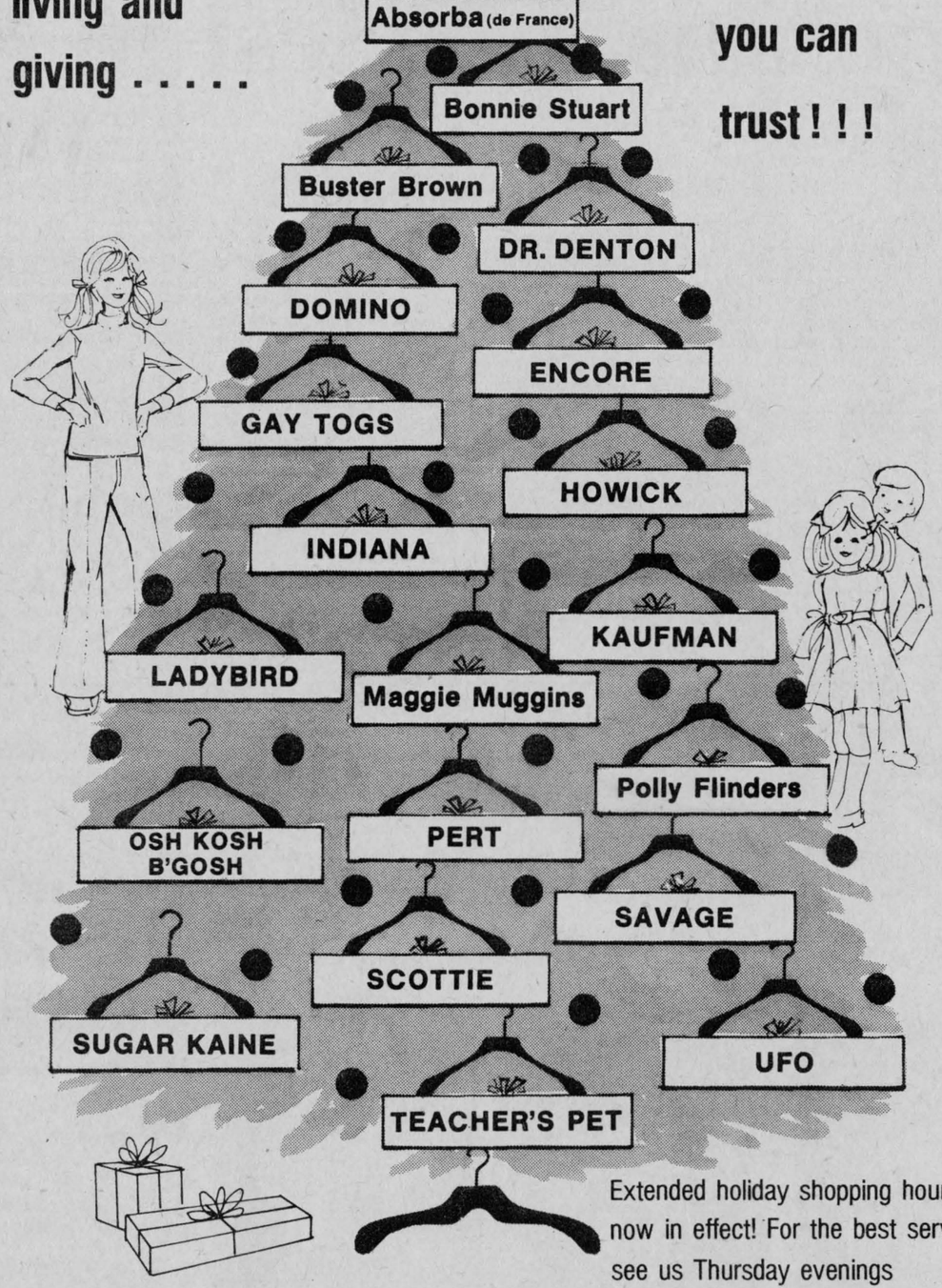

Extended holiday shopping hours now in effect! For the best service see us Thursday evenings

CHARGEX

THE YOUNGSHOP
29 Second Street East
Downtown Cornwall 932-4802

master charge

49-1c



Maxville and Area

by

Velma Franklin

527-5533

Mrs. Bert MacDougall celebrated her ninety-first birthday last Saturday by having a few friends in for tea. Mrs. MacDougall is enjoying the company of her sister, Mrs. Andrew Fisher, for the winter months.

The Maxville Horticultural Society is sponsoring an Outdoor Christmas Decorations contest . . . this is open to residents of the area. The judging is to be conducted Dec. 20th to 23rd between 7:00 and 11:00 p.m. All entrants are asked to contact Gordon Winter for judging. There are three classes: (1) Decorated doorway, $5, $4 and $2; (2) Decorated front window, $5, $4 and $2; (3) Decorated residence, $15, $12 and $10.

Winner of the Lions' Draw this week was Jack Lacroix.

Mrs. Bertha Lalonde is spending a few days in the Hotel Dieu, Cornwall.

Mr. and Mrs. Donald Pilon had her brother, Cecil Barrington of Ormstown, visiting with them for a week.

Thirteen tables of enthusiastic euchre players turned up at the Manor last Wednesday . . . the Ladies' prizewinners were Mrs. Peter MacInnes, Mrs. Lila Jamieson, and Mrs. Marion MacLeod. For the men it was Murdie Campbell, Adelard Sauve, and Malcolm MacCuaig. The door prize went to Mrs. Jean Chisholm. Please note that there will be no more euchres at the Manor until after the new year.

Don't forget the Pipe Band's annual Pot Luck supper this Saturday at 7:30 p.m. at the Community Hall. Bandsmen, get busy and cook.

Welcome to the newcomers to our community who have taken up residence in the home on Mechanic St. West formerly owned by Mrs. D. J. MacEwen, Mr. and Mrs. Jack Golden and family of Ottawa.

William McIntosh is presently a patient in the Hotel Dieu, Cornwall.

The service this Sunday, Advent III, at St. Michael's Anglican Church will be Evensong and Holy Baptism at 7:30 p.m.

Mr. and Mrs. Archie Hughes of Ormstown, were weekend visitors with Miss Hattie Hughes, Mr. Harry Hughes and Mr. MacGregor.

December 14th is the date for the Christmas party of the Young-at-Heart Club, pot luck supper and gift exchange, at the Community Hall at 6:30 p.m.

Canvassers are about the village, collecting for the Canadian National Institute for the Blind . . . remember to be generous, Maxville has a good reputation to uphold in this worthy cause.

The Maxville Women's Institute will hold their Christmas Pot Luck Supper on Wednesday, Dec. 15th, at 6:00 p.m. at the home of Mrs. Edna Rolland. Small gifts will be exchanged.

Firemen recognized

The members of the Maxville Volunteer Fire Department held their year-end Christmas banquet in the King George Hotel. The 40 guests enjoying the hospitality of the evening included 16 firemen and their wives, the village council . . . Reeve and Mrs. Hubert A. Quart, Mr. and Mrs. Allan Vallance, Mr. and Mrs. George Currier, and Fire Commissioner and Mrs. Donald Pilon. And special guests, the retired Fire Chief Merton Casey and Mrs. Casey.

Awards in the form of plaques dated 1975-76 were presented to Ubald Cardinal and Michael Hughes, in recognition of outstanding service through the year, and in particular for regular attendance at meetings and training sessions.

The Department has been busy through the year. They had 12 regular monthly meetings, and 15 extra training sessions. There were 18 fires . . . house fires, chimney fires, grass fires . . . and two vehicle fires back on #417. The most serious was the explosion in Ernest Besner's garage, and the destruction of a house in Apple Hill, and one in Greenfield.

By way of winter activities the Firemen have organized the Maxville Volunteer Fire Department Hockey Team, playing according to the Old-Timers' rules, with ice time at the rink every two weeks. They are just in the process of getting proper sweaters for the team, and are open and ready to challenge from any other firemen's team. By way of supporting the firemen the public is also asked to buy tickets on their annual Christmas turkey draw . . . you might just win the big bird.

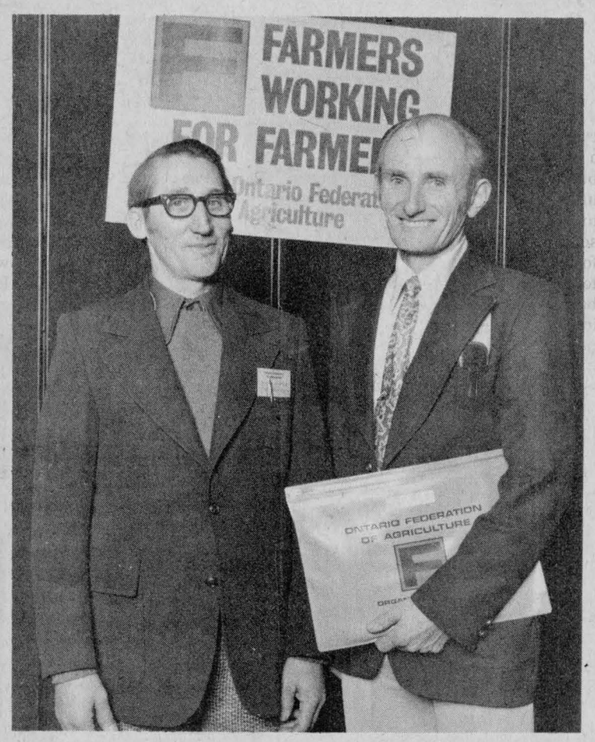

AT OFA CONVENTION IN HAMILTON—Adrien Carriere, Maxville, vice-president of Glengarry OFA and Denny Van Loon Greenfield, are pictured at the recent provincial convention. Gerard Massie was also a delegate. —OFA photo

New location

Mr. and Mrs. Fern Seguin will be taking over the automotive licence plate distribution office which has been operated by Mr. and Mrs. Steve O'Connor on Main St. north for many years.

The bureau will be run from their home on 92 Sandfield St. and will be opening next week.

David Danskin

SCOTTISH SUPPLIES

Main Street, Maxville, Ontario

TEL. 527-2037

Fair Isle and Shetland pullovers, cardigans and V-neck Sweaters; Something New: Story and Music in Cassettes, The Clansmen, The Highland Man and Burns. Blankets in beautiful Tartans; Records, including Dancers Delight; Distinctive Scottish Jewelery; Mohair and Wool Capes and skirts; 40 different Tartans by the yard; Tartan and tweed ties, silver thistle teaspoons; Tartan trays, Clan plaques, Thistle and Design Pottery; Novelties and Pipe Band Supplies.

Come in and see for yourself

Daily 10 a.m. till 5 p.m., closed Wednesday, Friday till 8 p.m.

KING GEORGE HOTEL

MAXVILLE

December 10th and 11th

A weekend of Glengarry entertainment with

The Clansmen

Friday night, Saturday afternoon and evening in the Farmers' Lounge

Friday night and Saturday night 9 to 1

Saturday afternoon 3 to 5

December 17th and 18th

CHRISTMAS DANCE

Jim Connors Band

Friday, Saturday afternoon and evening Dancing 9 to 1

49-2c

FRITZ

FINE FOODS AND DELICATESSEN

34 Main St. S. Alexandria Tel. 525-2746

We offer you a large selection of European specialties , cold cuts sausages, cheeses (European and domestic), pastries and rye breads as well as imported teas, chocolates and all sorts of canned goods





In addition we carry

Christmas stocking stuffers, chocolates and Christmas Stollens

49-1c

PARCOST

prescriptions at reasonable cost

PARTICIPATING PHARMACY

Co-operating with the Ontario Department of Health and the Ontario Pharmacists Association

Alexandria Drug Mart

5 Main St., Alexandria

Tel. 525-2525 -tf

STEDMANS

MUSIC WRAP UP

5.99 L.P. RECORDS

8-TRACK TAPES 6.99

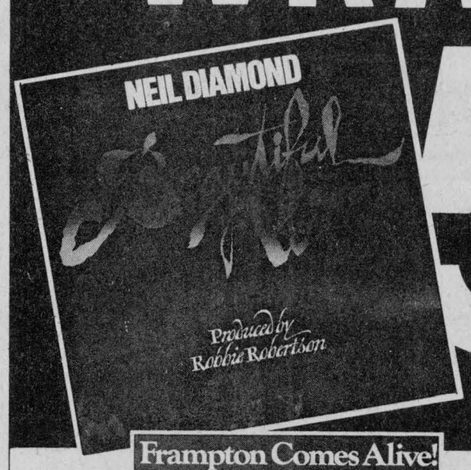

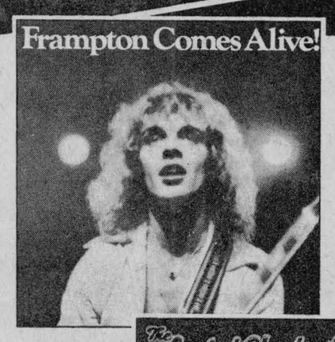

Wrap up a Christmas gift you know will be enjoyed! Like Neil Diamond's "Beautiful Noise", "The Best of Charlie Pride" or "Frampton Comes Alive". Music to anyone's ears—specially priced for Christmas gift-giving. Check these titles, their artists! Then hurry in—and beat the rush!





- "Beautiful Noise" . . . . . Neil Diamond
- "Frampton Comes Alive" . . . . . Peter Frampton
- "the Best of Charlie Pride Vol. III" . . . . . Charlie Pride
- "Summertime Dream" . . . . . Gordon Lightfoot
- "Eagles Greatest Hits" . . . . . Eagles
- "Song of Joy" . . . . . Captain & Tennille
- "Spirit" . . . . . John Denver
- "Teddy Bear" . . . . . Red Sovine
- "Destroyer" . . . . . Kiss
- "Chicago X" . . . . . Chicago
- "Endless Summer" . . . . . The Beach Boys
- "Dedication" . . . . . Bay City Rollers







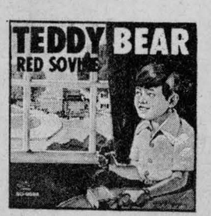





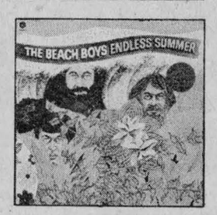

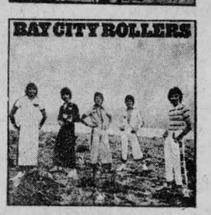

We Carry A Great Assortment Of

Suits, pants, socks hats, sport coats, ties, shirts, sweaters, etc.

Because we care about the way you look . . .

If you care about the way he looks, what better time than now to show him you care

MISTER MANN

17 Main St. S. 525-2030

STORE HOURS:

Open Mon. to Wed. and Sat. 9-6 Thurs., Fri. 9-9

Beginning Thursday, Dec. 11th we will open every night till 9, except Saturday till 6

We have gift certificates for Christmas giving

ATTENTION STUDENTS:

You save 10% when you use your student card here!

49-1c

CHRISTMAS

VARIETY SHOW

organized by

G.D.H.S. Concert Band

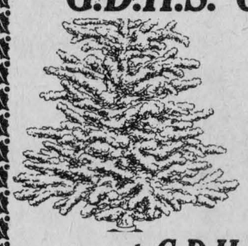



at G.D.H.S. Cafetorium

Thursday, December 16th

8:30 p.m.

PRICE: advance $1.00 at the door $1.50

Town of Alexandria

Winter Parking Regulations

POLICE WARNING

To the drivers of all motor vehicles

Please take notice that By-law 1018 for the year 1973 reads as follows:

1—It shall be an offence to park a motor vehicle upon any street or municipal parking lot in the Town of Alexandria between the hours of one o'clock [1:00] a.m. one day and eight [8:00] a.m. in the same day during the months of December, January, February and March in each year.

2—A police officer upon discovery of any motor vehicle parked in contravention of the above By-Law may cause it to be moved and placed or stored in a suitable place and all costs and charges in connection thereof shall be a lien upon such motor vehicle.

F. S. Cleroux 49-1c
Chief of Police
Town of Alexandria

Lancaster in broomball lead

After 15 games of broomball, North Lancaster, with only one loss, leads in the standings by 10 points over second place Glengarry Hotel.

Gerry Laferriere's great goaltending, supported by a superb defence, has allowed only seven goals in 15 games.

Not only strong on defence, North Lancaster's offence is the most potent in the league with the help of Gerald Flaro, the top scorer with 11 goals and nine assists.

Meanwhile the fight goes with only six points separating second place Glengarry Hotel and fifth place Lochiel.

Glengarry Hotel took over second place Monday night when they defeated Alexandria Moulding 3 to 0.

Billy Wylie, Aurel Decoeur and Andre Poirier did the scoring.

North Lancaster defeated Trottier Farm Equipment 2 to 0 that same evening with the scoring coming from Guy Bellefeuille and Doug Dumouchel.

For the second time this season, B&M Bulls and Lochiel battled to a 1 to 1 draw despite five minutes of overtime play.

League standings after 14 games:

	W	L	T	P
N. Lanc	14	1	0	28
Glen. Hotel	9	6	0	18
Trottier Equip	8	7	0	16
B&M Bulls	6	7	2	14
Lochiel	5	8	2	12
Alex. Moulding	1	14	0	2

Top Ten Scorers	G	A	P
G. Flaro NL	11	9	20
R. Decoeur GH	9	5	14
R. Leblanc GH	8	5	13
P. Dumouchel NL	4	9	13
M. Decoeur Loch	8	3	11
G. Bellefeuille NL	8	3	11
R. St. Denis TF	5	4	9
E. MacLennan Loch	5	5	10
D. Dumouchel NL	3	7	10
B. Lalonde NL	6	2	8

Gaels on the warpath

by Warren Everson

The winter sports in our school are slowly gaining momentum as cuts have been completed on most squads and first competitions are past.

The senior and junior basketball teams have both played two games, an exhibition doubleheader in Osnabruck which ended with both Gaels teams on top and the first league games in General Vanier, which we lost. Particularly impressive for our team has been Wayne Lee, who is proving himself just as competent on the basketball court as he was on the football field.

For the juniors, the big guns are Terry Epp and Emile Lefebvre, who between them have made close to half of their team's points so far.

The midget boys will play their first game on Wednesday, when the Char-Lan squads come to Alexandria to play all three teams. Since there are over 30 boys trying out for the team, the final squad should be quite good indeed. Last Wednesday, the midget girls teams played in an invitational tournament at our school. There are two midget girls teams representing GDHS and the A team did very well, placing second to CCVS, while the B team was less successful.

Another sport that has been already started is girls' Volleyball, at both the senior and junior level. Though initial competition is some time away, the coaches have already got the girls working when the gyms are free. With this much preparation, perhaps the girls will be able to establish a championship season this time.

With the facilities for spectators much more restricted, the winter Gaels do not draw the crowds that football did. Nevertheless, they put forth the same effort, and we hope, will be as successful.

Bantams won three

Alexandria's travelling Bantam Glens not only outshot, but outplayed and outchecked the Char-Lan team here on Tuesday of last week. They walked off with a 5 to 2 win for their efforts.

Considered by some as an easy win, it was probably more a case of the locals being "up" for this particular game. They had not been playing good hockey over the past couple of weeks and were starving for a win. Char-Lan just happened to be it.

Alexandria had considerably more shots on the Char-Lan nets than the score would indicate but the visiting team's goaltender, Paul Shoniker, was super hot that night and was able to fend off all but five shots.

Last Wednesday's contest in Williamstown also proved Alexandria to be the better team on that particular evening but they only just made it to the winning circle by two to one.

Mike Sullivan made a double that evening and was the only point maker for his team. Mike MacDonald scored the single for Williamstown.

The following day, Thursday, made it three in a row for Alexandria when they downed Long Sault three to zero in that town.

Leading Alexandria to this win were Doug Brown, Daniel Giroux and Mike Sullivan.

Girl coach for hoopsters

Jacqueline Gignac of the GDHS science department is somewhat unique in that she is coaching junior boys' interscholastic basketball this year.

It is probably the first time a female has coached a male basketball team though the reverse has happened on numerous occasions.

Junior boys come under the 14 to 17 years of age category which one would think to be a handful, but their coach reports they are more than co-operative.

I played the sport in high school, said Miss Gignac, and I wanted a chance at coaching. She is in her first year of teaching.

Peewees were busy with five

Last week proved to be somewhat hectic for the Peewee Glens travelling hockey team, however it came out even overall when they recorded two wins, a tie and two losses.

Nov. 20th saw them lose to Iroquois in the Cardinal arena by a somewhat one-sided score of 6 to 1. Kennedy MacDonald got the lone Alexandria goal.

We were well beaten, said coach Gaetan Giroux, "They are a very aggressive team, not dirty, just aggressive and good skaters."

Totalling the six points for Iroquois were Rollie Shaw with two, and Tim Patterson, Kevin McEwen, Mike Tryon and Alan Burgess with one each.

Their next game against St. Isidore, Nov. 21st in the Sports Palace here, ended in a three to three tie.

"A tie against St. Isidore is considered almost as good as a win," said coach Giroux, "since they have yet to be defeated this year and our boys had to play one heck of a game to come up with a tie."

Locals who put the puck over the crease were Darrell Hay, Kennedy MacDonald and Glen Hay. St. Isidore point getters were Francois Rouleau with a pair and Julien Lalonde with one.

The new Cornwall Civic Complex was the location of the Nov. 22nd game, however the Peewee team must have been awed by the new complex as they lost 5 to 2.

"We should have won that game," said Coach Giroux, "but Cornwall has a pair of goaltenders who are almost the whole team. Those guys can stop almost anything you shoot at them. We played well enough to win almost any time, but not against goaltending like that."

Making the score board for Cornwall were Bill Filion with two, Shawn Healey, Mike Lapensee and Daniel Bruyere, one each.

Peewee Glens had Kennedy MacDonald and Andy McRae registering one each.

The tide turned Nov. 23rd when Chesterville played here and lost by 11 to 4 in what was a good back-checking game which forced the visitors to make errors.

The Chesterville team saw their points go up on the board through the efforts of Kenny Shay and Duff Mitchell.

Alexandria got its 11 point total with a pair each from Richard Caron, Andy McRae and Charles Giroux. Single points were scored by Kennedy MacDonald, Glen Hay, Danny O'Connor, Joe McRae and Darrell Hay.

The next game was also against Chesterville in that town and the home ice must have given an advantage since the margin was reduced considerably. The final score was 5 to 3 for Alexandria.

Their back-checking game had improved some, said Coach Giroux, and they came after us in our own end much more this game than they did in the last.

Terry Barkley was credited with all three Chesterville goals.

For Alexandria Joe McRae had a pair and singles were by Darrell Hay, Charles Giroux and Richard Caron. Kennedy MacDonald got three goal posts.

Attend The
Friday, Dec. 17th
MILLIONAIRE NIGHT
At Alexandria Legion Clubrooms
Everyone Welcome
49-2c

JOANETTE'S
Custom Meat Wrapping
TEL. 525-3583
WE CUT and WRAP MEAT
To Your Specifications
OPEN ALL DAY
and EVENINGS till 10 p.m.
Storage facilities to age your beef
2 miles west of Alexandria
on Highway 43
Mrs. Guy Joanette, Prop.
26-tf

EVERYTHING FOR CHRISTMAS
at
THE HORSEMAN SHOP
SPECIALIZING IN English tack and riding apparel, medications, books, grooming equipment, jewelery and novelties.
Located 6 miles east of Eamer's Corners
on South Branch Road
Tel 931-1883
RR1 Williamstown
Mrs. Catherine B. Miller, Prop.
49-3c

Alexandria Bowling Lanes
Open bowling every afternoon from Monday to Friday, 1 to 5 p.m.
3 games for only $1
Open bowling Friday and Saturday evening and Sunday from 1 to 11 p.m.
Call for reservations 525-2801

CITIZENS OF KENYON
MY WARM THANKS
for your generous support
at the polls on Monday
Malcolm N. Grant

BERRY'S FARM STORE
Feed, seed and fertilizer, pet food and supplies
"WE'VE GOT IT!"
Cornwall 932-9669 Avonmore 346-2229
49-1c

Give your son a Christmas present he can really enjoy!
A session at the first hockey school to be held in
GLENGARRY SPORTS PALACE
Tuesday, December 28th
and Thursday, December 30th
One applicant $15, additional from same family $10 each
INSTRUCTORS:
Tony MacDonald—Director and Chief Instructor Brockville Summer Hockey School; Former coach Brockville Junior A Warriors; Level IV Coach and instructor of National Coaches Certification Program for ODHA and CAHA.
Bob Mills—Level IV coach and instructor NCCP for ODHA and CAHA.
Kenneth [Junior] MacDonald, Director Char-Lan Hockey School
Barry MacDonald, Level III certified coach; coach Alexandria Midget Travelling Team for third year.
Jim Farmer—coach Spencerville Junior B, seven years experience hockey school instructor.
49-1c
Application forms available at the Sports Palace, Glengarry News, Glengarry Sport Shop and St. Denis Newsstand

Open Mon. to Wed. and Sat. 9-6 Thurs., Fri. 9-9
Open every night till 9 except Sat., beginning Dec. 16th
When you think Christmas you should think Barbara's
Give your man quality apparel from the style centre of Glengarry . . .
BARBARA'S
29 Main ST. S. Tel. 525-1554
We also carry men's and ladies' shoes and boots
PLUS—
Christmas Certificates for Christmas Giving
Students save 10% by using student card
49-1c

MacGillivary's Outfitters
315 Clark Ave., Cornwall
Tel: 933-4867
BAGPIPES HIGHLAND SUPPLIES TARTAN by the yard
Anything Scottish—We have it
16-18-tf

WINNERS IN THE
ALEXANDRIA LIONS CLUB 500 DRAW
28 Aline Levac
415 Ray MacDonald
252 Michel Bourdeau
253 Pat Leroy

Sale ends December 24th
CANADIAN TIRE ASSOCIATE STORE
421 Main St. South, Alexandria, Ont. 525-3454

SAVE $60
BELTEK Base Station/Mobile
23-channel compact provides fun at home and on the road. Fits book shelf or dash top. Has ANL, squelch control, illuminated S/RF, channel indicator, detachable mike, PA and external speaker jacks.
Reg. $229.95
169.95

FANFARE 330 Mobile Transceiver with switchable Noise Limiter
23-channel rig has Automatic Noise Limiter Switch and built-in Noise Blanker to cut down ignition and motor noise. When noise reduction isn't needed, you can switch off the ANL to receive weak signals. Also features squelch and PA/CB controls, PA and external speaker jacks, illuminated S/RF meter and channel indicator. Detachable microphone.
SAVE $30
Regular $149.00
119.00

SAVE $50
BELTEK with detachable mike
Get your ears on! This 23-channel mobile has built-in ANL to cut down electric disturbances and a squelch control. PA and external speaker jacks. Illuminated S/RF meter and channel indicator.
Regular $199.95
149.95

CB ANTENNAE
... AT OUR LOW EVERYDAY PRICES
A. FIBREGLASS BUMPER MOUNT
Shakespeare 48" unit with a chromed ball mount and spring. 20-ft. coaxial cable and hardware 32.95
B. FIBREGLASS TRUNK MOUNT
Shakespeare factory pretuned. 45" with 15-ft. cable. Top whip is tunable. No holes to bore. 38.95
C. COMBINATION ANTENNA
Has trunk mount adaptor for attaching to lip of trunk. Can also be mounted on roof top. 29.95
D. TRUCK FIBREGLASS
Co-phased dual mount on opposite mirrors. 48" with 21½' coaxial cable. Connectors incl. 52.95
GUTTER MOUNT
No drilling necessary. Mounts easily on the rain gutter of your car. Coaxial cable, hardware. . . 19.95
49-1c

Glens extend unbeaten streak

Joe Kelly's Glens picked up three of a possible four points in weekend action.

On Friday night at the Sports Palace, Paul Seguin's third goal of the night at 19:51 of the final frame gave the locals a 7—7 tie with the visiting Navan Grads. Mike Beauclair added two markers for the locals with singles counted by Yvan Desautels and John Charlebois.

Navan had two goal performances from Keith Ritchie and Cory Colwell while Ross Nicholson, Tim Bell and Bruce Fredericks added the singles.

A crowd of 370 were on hand for the rugged contest which saw Referee Carman MacMillan hand out 56 minutes in penalties with each club picking up 28 of these.

In Embrun on Sunday Rookie Jacques Lajoie scored three times to lead the locals to an 11—5 win over the hometown 72's. John Charlebois had two for the Glens and singles were counted by Norman Laliberte, Luc Poirier, Ewen McCormick, Paul Seguin, Yvan Desautels and Richard Depratto.

Donald Brisson scored twice for Embrun and singles were added by Dan Gauthier, Alain Martel and Sylvain Raymond.

Referee Ken McLeod handed out only fourteen minutes in penalties with Alexandria picking up six of these. Glens outshot Embrun 56 to 39.

This Friday Kelly's Glens play host to the second place St. Isidore Eagles at the Sports Palace. Coach Kelly feels that if his club is up for the game they should be able to handle the Eagles. Game time is 8 o'clock.

After the game the Glens are having a "Ladies Night" Dance upstairs in the hall. Dancing from 9 p.m. to 1 a.m. All proceeds are to go to the Sports Palace.

Kemptville nip bantams

Fans at the Glengarry Sports Palace, Sunday afternoon, saw the local Bantam Glens go down to Kemptville in the last minute of play by 2 to 1.

Kemptville has a fast good skating team, said coach Wayne Crack, and our boys had to play one heck of a game to keep the score what it was.

Grant Crack was the loan scorer for Alexandria.

Their next home game is scheduled for Thursday evening at 5:30 against Long Sault.

The team has plans to participate in two hockey tournaments in January. The first is scheduled for Jan. 15th in Iroquois and the second in Morrisburg on Jan. 22nd.

It is hoped Frank Morris, right winger with the local bantams, will be back in the lineup by then. Frank broke his arm while playing volleyball at GDHS last week.

We will miss him, said coach Crack. It forces us to break up other lines to fill his slot.

Bridge Club results

The Alexandria Bridge Club held its annual meeting on Nov. 24th at the K of C Hall.

A new slate of officers was elected by the members present. President—Jim Dorsey of Green Valley; Vice-president—Roger Lemieux; Sec.-treasurer—Theresa Lemieux; Membership convener—Rose McDonald.

Winners for this week were: 1st—Alex Cardinal and Maurice Lemieux; 2nd—Roger Lemieux and Ray Lemieux; 3rd—Ronald and Micheline Cholette; 4th—Rose McDonald and Florida Thauvette.

Winners on Nov. 18th were: Micheline and Ronald Cholette and John Fry and Howard Cunningham tied for first; James Dorsey and Roger Lemieux; Rhea and Maurice Lemieux.

Grants for recreation

Grants totalling $15,993 have been approved for ten projects in the United Counties of Stormont, Dundas and Glengarry from the proceeds of the Ontario Lottery. The amounts range from $11,458 to $276.

The Township of Charlottenburgh Recreation Department is to receive a grant up to $11,458 to assist in the costs of constructing a playground and installing lights to the Williamstown softball diamond.

A $1,400 grant is to be made to the Char-Lan Minor Hockey Association in Williamstown to assist in the purchase of uniforms, helmets and face masks.

The Township of Cornwall Minor Hockey Association will receive hockey equipment direct from the Wintario Projects Office for an approximate value of $784.

The Ottawa and District Amateur Hockey Association in Cornwall is to receive a grant of $350 to assist in the costs of awards.

Five Chesterville hockey teams will each receive grants of $345 to assist in the costs of sweaters, socks and in-province travel. The teams receiving a grant are: the Legion Peewees; Midget Flyers; Bantam Flyers; Branner's Midgets and the Thompson Electric Novice Hockey Team.

The Charlottenburgh Minor Broomball Association will receive broomball brooms and balls direct from the Wintario Projects Office for an approximate value of $276.

Misquoted in ski club story

In a report in last week's issue concerning waning interest in a cross-country ski club, Claude Lemay, president of that club, was misquoted, we are informed.

Mr. Lemay was quoted as saying snowmobiles are a waste of time and energy. Actually what I was trying to get across, he states, was that it would be a waste of time and energy trying to organize a joint activity with the snowmobile club when we can't even get the ski executive together for an executive meeting.

There is no way we can amalgamate this year because we haven't formed a club. We certainly can't apply for a grant, he added, without having an organization.

Mr. Lemay also noted Marcel Ranger is president of the Alexandria Snowmobile Club this year, not Marc Lalonde.

50 MAIN ST. N. ALEXANDRIA, ONT.
BRANDON
CHIROPRACTIC CLINIC
525-2063
MON., WED., FRI. and SAT.
-tf

New Parkway Bar-B-Q
at the Park
Open weekdays from 6 a.m. to 2 a.m.
Sunday 8 a.m. to 11 p.m.
Free Delivery In Town Limits
Call 525-1227
Operated by
Georgette and Ernie Etherington
48-tf

VIANDES
SABOURIN
MEATS
WE DELIVER
370 Main St. S. Tel. 525-1818
Grade A Turkeys 20 lbs. and up lb. .85
Fresh Lean Minced Pork Tourtiere lb. .99
Smoked Picnic Ham lb. .89
Burns Bacon Vac. Pkg. lb. 1.49
La Belle Fermiere Tourtiere lb. .99
Regular Minced Beef lb. .59
We also have a good assortment of Butterball Turkeys for Christmas at regular prices

J.P. Esso SERVICE CENTRE
89 Main St. S. Alexandria Tel. 525-2696
Buy your Dairy Supplies at 5% Discount
GENERAL REPAIRS, TUNE-UP, CARBURETOR CLEANING, VALVE JOB, ELECTRIC WELDING and RUST PROOFING
Gerard Paquette Licensed Mechanic
EVENING ONLY—WILL SIMONIZE and CLEAN YOUR CAR INSIDE and OUT
J. P. LEVERT, PROPRIETOR 23-25tf

Glengarry Sports Palace
PROGRAM
Thurs. 9—10-11.20 a.m., ladies and pre-schoolers
Fri. 10—8 p.m., St. Isidore vs. Glens
Sat. 11th—2-3 p.m. Public Skating
Sun. 12th Dec.—7-8:30 p.m. Public Skating
Tues. 14th—3:30-4:45 Boys' Free Skating
Wed. 15th—3:30-4:45 Girls' Free Skating
Thurs. 16th—1-2 p.m. Ladies and Pre-schoolers
49-1c

Lefebvre's Yamaha Centre
182 Kenyon St. W. Tel. 525-1648
Ride a revolution-the incredible
YAMAHA ET250A
The lightest machine from Yamaha designed with emphasis on you.
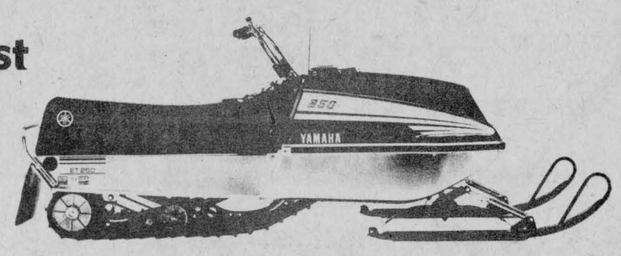
ET250A $1,199
GS 340 (Slide suspension, shock absorbers, 25 h.p.) $1,445
Test us. We're Ready!
49-1c

PINTO FOODS
MAIN STREET ALEXANDRIA
OPEN 7 DAYS A WEEK — 9 A.M. TO 11 P.M.
All Popular Brand Cigarettes
Reg. 6.39 carton King Size 6.49 carton
tf

NOW OPEN
THE TOWN DELI

A MODERN DELICATESSEN
Featuring hot smoke meat sandwiches
and serving full course meals
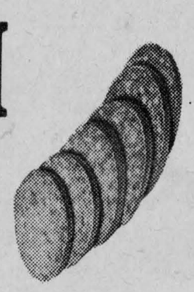
Come and see our wide variety of take outs.
including our pastry showcase
69 MAIN ST. SOUTH, 525-1864 ALEXANDRIA, ONT.

— OPEN 7 DAYS A WEEK —
OPPOSITE WESTERN TIRE
— OPEN FOR BREAKFAST —


Everest® 1977

Go all the way!
This is the winter you do it. This is the winter you put yourself on the snowmobile you deserve.
The 1977 Everest from Ski-Doo.
Think what you could do with its 440 and new 340 Rotax twin cylinder power.
Think where you could go on its longer, wider snowmobile track.
Think how great you'll feel on its smooth riding Torque Reaction* slide suspension.
See your Ski-Doo Dealer now and go all the way to Everest this winter. You can't buy a better snowmobile, because nobody builds a better snowmobile.
At your Ski-Doo® dealer's, now!
BOMBARDIER ski-doo® snowmobiles
World's #1 selling snowmobile.
*®Trademarks of Bombardier Limited
SHEPHERD MOTORS
83 Main St. N., 525-1402 Alexandria

News of

LANCASTER

and area

Mrs. C. T. Upton attended the funeral of her brother-in-law, Emerson Morey at Sydenham.

Mrs. Harold Demoulin, E. Front, returned home after a two-week vacation spent at the home of her sister-in-law, Mrs. Stuart Hambleton at Goreham, Maine.

Mrs. Lindsay Pattingale, Jeanne and Jennifer Ann of Deep River, spent a week with Mr. and Mrs. Howard Pattingale prior to a three-week visit with her sister Mrs. Leslie Neilson in Vancouver, B.C.

Gerald Nolan of Carleton Place spent a few days with his sister Mrs. Charles Osborne, Mr. Osborne and family.

Mr. and Mrs. Bill Hess and Barbara of Montreal spent a few days with Mr. and Mrs. Nick Romanko and family.

Wishes for a speedy recovery are extended to Emanuel Dubeau who is in hospital in Ottawa.

All area residents are reminded of the Swine Flu Clinic to be held Monday, December 13th, from 1:30 p.m. to 7:30 p.m. in St. Andrew's Presbyterian Church Hall, South Lancaster.

Christmas is giving and the scholars and staff of Knox United Church Sunday School are giving a Christmas party for all senior citizens of Lancaster on Saturday, December 11th, at 2 p.m. Entertainment will be by the children and refreshments will be provided.

Twelve members from the St. Lawrence Pastoral Charge visited the St. Lawrence Sanatorium last week for a carol service. Gifts received at a white gift service were taken to distribute to the residents at a time nearer to Christmas.

A joint Christmas service of the St. Lawrence Pastoral Charge will be held Sunday, December 19th, in St. Andrew's United Church, Bainsville, at 7:30 p.m. There will be special music by a joint choir and the children.

Midnight mass

Midnight Mass at Villa Fatima will be reserved for members of the Villa only, informs the director, Miss Lafontaine.

In previous years non-residents were in attendance, but the chapel is small and can accommodate only people who live there, she advises.

Father Lionel Joyal will be celebrating the mass.



Mr. and Mrs. George Renaud celebrated 40th anniversary

Mr. and Mrs. George Renaud of Lancaster celebrated their 40th wedding anniversary on November 12th.

The family and friends were present at a mass celebrated in St. Mary's Church, Williamstown by Rev. Bernard Cameron which was followed by a reception held in Green Valley Pavilion.

Mrs. Renaud is the former Loretta Lafave and the couple were married in Williamstown on November 16th, 1936. They resided at the Brown House for 25 years where Mr. Renaud operated a trucking business. Following this they moved to Williamstown but have lived in Lancaster for the past seven years.

The couple have five sons and a daughter. They are Robert of Martintown; Lloyd, St. Andrew's; Wayne, Alexandria; Richard, Lancaster; Guy and Agnes, Mrs. Garry Moffatt, both of Glen Roy. There are 13 grandchildren.

Among other family relatives present at the re-union were Mr. Renaud's sisters, Mrs. Ida Dugas of Cornwall and Mrs. Mary Valade, Lancaster and Mrs. Renaud's brothers and sisters: Wilmott Lafave, Sudbury; Sylvester Lafave, Long Sault; Floyd Lafave, Newington; Melvin Lafave, Williamstown; Mrs. Marcella Lafave, Martintown; Mrs. Grace Legault, Green Valley and Mrs. Theresa Elliott, Martintown.

The children presented a bouquet of roses and a family plaque.

4-H Club entertains

The Bainsville 4-H Homemaking Club entertained the Bainsville Women's Institute, Miss Mary Michels, home economist, and the members' mothers at a tea recently. Presentations were awarded during the course of the afternoon to Sheila MacDonald, Susan Sangster, and Heather Mitchell. The girls received a charm as the club's tribute to them for obtaining County Honors.

Other entertainment included piano selections from Heather McRae, who was later joined by her sister Sharon to sing; Allison and Heather Urquhart, who sang accompanied by Allison's guitar and Brenda and Inez McDonell, who played accordions. Susan Sangster gave a short summary of her experiences in the 4-H conference at Guelph. The afternoon was a success, and the Bainsville Club would like to thank the Women's Institute for their help over the last few years. Special thanks must go to the leaders, Mrs. Agnes Petrie and Mrs. Sheila Urquhart.

CHURCH SERVICES

UNITED CHURCH OF CANADA
ST. LAWRENCE PASTORAL CHARGE
Salem United Church
Summerstown 9:00 a.m.
Knox United Church
Lancaster 10:30 a.m.
St. Andrews United Church
Bainsville 12 noon
Rev. Jack Skues

UNITED CHURCH of CANADA
MAXVILLE PASTORAL CHARGE
Moose Creek Sunday School and Worship—9:30 a.m.
Maxville Sunday School—10:00 a.m.
Maxville Worship 11 a.m.
Junior Congregation and Nursery at 11:00 a.m.
Everyone Welcome
Rev. Paul G. Grassie
42-tf

THE UNITED CHURCH OF CANADA
GLENGARRY EAST PASTORAL CHARGE SERVICES
Sunday, December 12th
Alexandria 9:30 a.m.
Glen Sandfield 11:15 a.m.
E. Hawkesbury 8:00 p.m.
Rev. James H. Thompson
Minister



Men . . .
after you've chosen her gift from among our large selection of new styles,
Viau's will gift wrap it for you

VIAU'S LADIES' WEAR
Green Valley Tel. 525-2992
49-1c

678-3220 **SINCLAIR** SUPPLY CO. LIMITED VANKLEEK HILL, ONT. castle building centre
offers
Quality and Service
Specials effective to December 15, 1976

WOW! AN ARMSTRONG NO-WAX FLOOR FOR THE PRICE I EXPECTED TO PAY FOR AN ORDINARY VINYL FLOOR . . . !



At this price, why would anyone want a floor you have to wax? With Armstrong Solarian', there's no stripping, no waxing. The Mirabond" wear surface holds its high gloss far longer than an ordinary vinyl floor. Every time you mop it clean, it really does look *just-waxed!*

THIS WEEK ONLY...
$9.95 Sq. yd
A beautiful new way to buy floors. Armstrong floor fashion center
LIMITED QUANTITY

VINYL FLOORING
Royelle 12' wide **$1.69** sq. yd.
Accotone 12' wide **$2.69** sq. yd.
3 colours only
Limited quantity

FLAG RAISER CORONET CARPET
12' wide - 100% nylon
4 colours
$5.49 sq. yd.

Please call 678-3220
FOR ESTIMATES ON CONSTRUCTION OR RENOVATIONS, INDUSTRIAL OR RESIDENTIAL BUILDING.
HOURS Mon., Tues., Wed., Thurs. 8 a.m. to 5:30 p.m.
Fri. 8 a.m. to 9 p.m. Saturday 8 a.m. to 4 p.m.
COMPARE OUR CASH AND CARRY PRICES

GLENGARRY COUNTY
PORK PRODUCERS ASSOCIATION MEETING
Monday, December 13, 1976
8:30 p.m.
O.M.A.F. boardroom, Alexandria
Guest Speaker:
Dr. P.G. Oliver, Swine diseases consultant
EVERYONE WELCOME
Gilles Glaude, President North Lancaster
Bob Irwin, Secretary-Treasurer RR2 Vankleek Hill

Joseph P. St. Louis
GENERAL BUILDING CONTRACTOR
Residential, Commercial, Alterations, Renovations, Plastering, Masonry and Repairs
Also Specializing in All Types of Farm Buildings
Free Estimates Call Maxville 527-5351
46-4p

ENTERTAINMENT
Commercial Hotel
Lancaster, Ont.
Friday, Dec. 10th
4 piece band — Cadence
Saturday, Dec. 11th
Country Rockers
48-tf

AT CHRISTMAS
For the perfect moment make it a Romance Diamond.



Romance DIAMOND AND WEDDING RINGS
to capture forever your dreams of tomorrow
Desrosiers & Hope Jewellers
49 Main St. S. 525-2339

MAYTAG

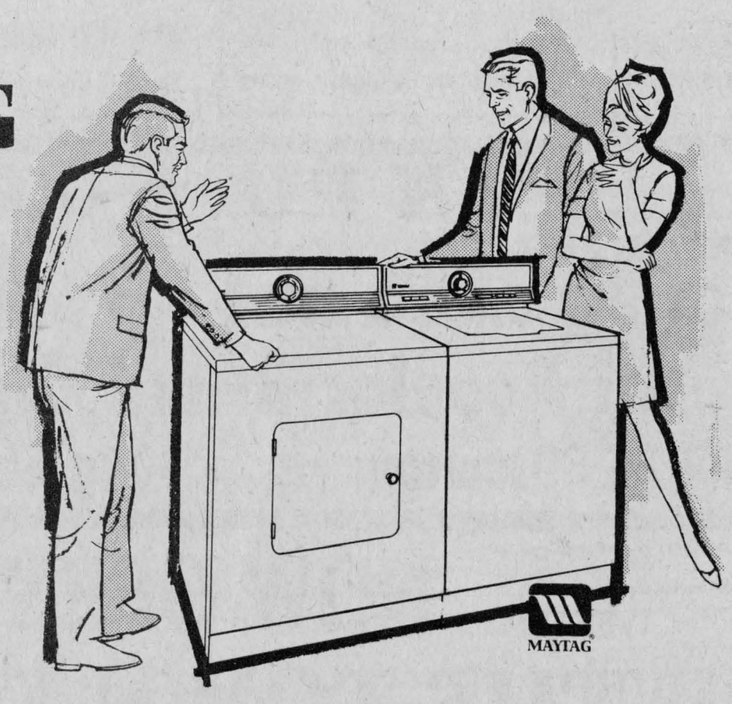

MAYTAG WARRANTY
AUTOMATIC WASHER and DRYER
Available from the franchised Maytag dealer in U.S. or Canada from which purchased.
FREE REPAIR OR REPLACEMENT FROM DATE OF PURCHASE
2 YEARS ON PARTS Complete appliance
5 YEARS ON PARTS Cabinet against rust
5 YEARS ON PARTS Tranmission of Washer
1 YEAR ON LABOR
AND if you move, the warranty moves with you to any franchised Maytag dealer in your new community.

DRYERS
An effective lint filter. Permanent Press cycle with automatic cool down.

WASHERS
Premium quality zinc coated steel cabinet. Permanent press cycle. Under water lint dispenser. Fabric softener dispenser.

DISHWASHERS
3 Built-in Models
2 Convertibles
Large Capacity
2 Year Warranty on Parts

McDonald's Electric
Electrical Contracting and Supplies
PHONE 527-2189 MAXVILLE, ONTARIO
50-1c



Martintown Rumor Mill

Art Buckland—528-4261

Finley MacDonald, one of the volunteers in Martintown's dependable, crack fire department, tells me that a rink will be constructed and maintained by the local firemen. However, parents are needed to help in the supervision of the new change room; (it's warm in this one). Phone Finley for details.

Can you imagine a better job than a fireman? He faces a challenge requiring a large degree of bravery whenever he goes out to fight a fire. He works as an individual in a team requiring split second timing. He has a high level of respect in the eyes of society for his work.

Can you imagine people small enough to criticize such men and cause Chief Flaro to resign in disgust? Shame on you to upset such a man.

Osie Villeneuve in reading out the list of pipers and dancers to be honored at St. Andrew's ball remarked, "Well, I don't see anything that sounds like Villeneuve or Keeping in this list." Osie was presenting plaques on behalf of the province to area individuals for participation on behalf of Glengarry and Ontario and Canada in the U.S. bicentennial.

Pipe Majors David Danskin and John T. MacKenzie and Rae MacCulloch received special mention for their leadership in these events. Congratulations, all.

Grant MacGillivray, retired pipe band president, received a plaque for his efforts from President Ron Allison and the pipe band. I wonder what activity the busy major will occupy his time with now?

Denis Ethier who had earlier (Oct. 29) presented similar awards from the Federal government (at Glengarry '76) sends along a letter thanking the organizers of Glengarry '77 and offers his help for Glengarry '77. Thank you, Denis.

Cornwall's Santa Claus parade last Sunday was excellent. Some of the floats were professionally designed and constructed. Certainly a lot of time and effort was put into them. Rob Taylor and his Brigadoons were the core of the Rotary float under the leadership of Jim (Scots on Parade) Kidd, Stormont Ag. Rep. Dale Miller and others.

Officer Ray Filion's sea cadets and band gladdened my heart with the "old salt's" uniform. All military men, before unification to South America jungle green uniforms, were easily distinguishable. Now it's all gone, even for cadets and reservists, Ray tells me. The move is to the same uniform as regular forces, unless someone in power hears some sense from enough quarters.

The parade attracted the Brockville Lions and their excellent marching band and majorettes. Dr. Max Irwin was also in the parade as the equine sanitation squad. The popular Doc was not, as rumors had it, sponsored by the Cornwall Medical Society but was a private entry with his own wheelbarrow and shovel and Christmas cowboy hat. Irwin Cain who entered the parade with his hackney pony and cutter rolling along on Granny's bed casters, said that never has there been such high priced help on a manure shovel before.

Dr. Irwin has his horses down at John Peters' VLN farm in Lancaster. I recommend a visit there to see how much the area children enjoy their Pony Club training.

My contest is over. Books go out to Ruth Mowat and Mildred Fourney of Williamstown; Marjorie Crowley, Dalkeith; Michael Richer, Martintown, and Mrs. Donald Emberg of Green Valley. Congratulations, all.

The letter my uncle, who owns the East London Slum pub, wrote to his sign painter after seeing the painter's first attempt was: Please put more space between "Horse" and "and" and "and" and "Collar." You see he owns the Horse and Collar Pub. Mrs. Emberg quoted Napoleon with his palindromitic statement: "Able was I ere I saw Elba." (Say it backwards).

Two specials to come this year, a letter to Santa and your New Year's resolution.

Martintown Mac says to forget past worries and concentrate on love for fellow man, especially within the family.

PEOPLE on the MOVE

Mr. and Mrs. Lionel Levac, Green Valley were in Toronto last week attending the Beekeepers' Convention.

In attendance at the Ontario Federation of Agriculture Convention held in Hamilton last week were Donald Thomson, president of the Glengarry OFA, and delegates Edgar Fourney, Dr. Wilfred Johnson, Adrien Carriere, Denny Van Loon and Gerard Massie.

Request ignored

Alexandria Town Council completely ignored a request from the Ontario Ministry of Energy, Tuesday night, asking that they both endorse and observe energy conservation in the design of Christmas displays in the municipality and confine the operating hours from 7 to 11 p.m.

No comment of any kind was made by any member of council and the letter was given no further recognition or consideration as members continued to the next item of business.

Chief . . .

(continued from page 1)

possible date. It will be up to the committee to take a position as to the content of your letter."

"I am certain that the other members will treat this topic seriously and that you will be given every consideration. You will be informed as soon as any recommendations are made to the Town Council."

Following this report, a decision was taken to hold a special meeting of the Fire and Light Committee this evening, Dec. 9th, to review the situation and to take a decision on behalf of both parties.

Sunday's . . .

(continued from page 1)

interview with a News reporter on Tuesday evening. "We have worked hard all our lives and have just got to the point where we are fairly comfortable."

"Last week we had a fire, when we lost our barn, our horses and animals and tractor. This was terribly upsetting. Not only seeing our animals burnt, especially our two lovely horses, but the barn we had put so much time in building the past few years. It was the first year since I came here that I had a good crop of hay.

"It wasn't so much the value of the loss, although it amounted to about $20,000 and I only had $10,000 coverage. But it is such a jolt to see something that is so much a part of your existence go up in smoke. It really shook me up.

"Then first thing I knew, some of the neighbors, Remi Campeau, Roddy Dewar and John Paul Lalonde and others were out taking up a collection in the neighborhood for me. It was a big lift to know that others were out to help us. This is why we appreciate living in a community like this and this is why we don't intend to leave. We have what we want out of life right here.

"I have to call the men and ask them if they can return the money they collected for us to the donors. It isn't that we don't appreciate it, but now that we will be receiving a million, we feel these people can use it themselves. It's the thought that counts here, they were willing to help us when we needed it and it was a great feeling because we were really down-hearted at the time.

"We would like to take a few weeks holiday though, we are really tired and could use a break," said Mrs. Burton. "We have employees who can carry on our work in the city for a while."

"You don't have any plans to maybe buy a Winnabago and just take off indefinitely," we suggested.

"Oh heavens no," said the couple, who at this point seem entirely overwhelmed and confused by it all. "We can't just change what we have been doing all our lives."

"But it is a good comfortable feeling to know that now we don't have to worry about money any more."

The Burtons will be receiving the money at a press conference this week. They intend to give each of their four children $100,000, and beyond that, have no plans.

'From the old rail fence'

by Anna Margaret

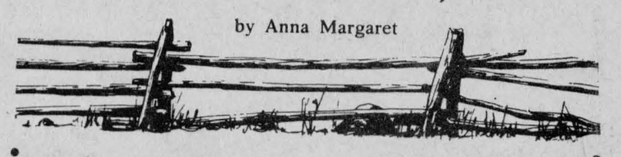

Speaking of "thons" have you ever been in on a silence-thon? Mary Lambert, Brownie leader par excellence, thought up the idea and had her St. Raphael's Brownies raise money this way—by keeping silence for a cent a minute or something like that. I hear Lancaster Brownies also performed the penance recently.

Think of it parents! You want to hear some of your own records? You want to watch your own TV show? You'd like to get a word in edge-wise to each other? Bribe the darlings with a silence-thon. Just don't let them con you into too high a price.

My boss would consider it a great idea for the rail-fence columnist. Wonder how much I can con him for?

****

Christmas cards. Whatever happened to the great custom of sending Christmas greetings this way?

Someone a few years back decided it was foolish and instead of wasting money in such a fashion would donate to some worthy cause.

I wonder how many worthy causes have benefitted from this excuse? I'll bet not many, now that cards are discarded and the idea is somehow gone out of style.

I like Christmas cards. It's the only time of year some of us get in touch with each other and say "I still remember you and think of you often." Some of us who kept in touch for years lose track of each other as this custom dies.

It gives people a good warm feeling to get a card, especially now that people don't write letters. I just love opening the mail box and getting a stack of something besides bills. For me, it is a very worth-while and cherished message, to know that in this busy world someone would take time out to jot my name down. Come on now, don't you "really" feel the same?

For Prompt and Efficient

SNOW REMOVAL

WITH

BACKHOE and TRUCK

CONTACT ERIC ROACH

ALEXANDRIA

Tel. 525-3318 day or night

48- 4p

Float for sale

Garry

THE BEST IN SCREEN ENTERTAINMENT

WED.—SAT. DEC. 8-11

"One of Our Dinosours is Missing"

— ALSO —

"Dr. Syn Alias The Scarecrow"

General

WALT DISNEY DOUBLE FEATURE

SUN.—TUES. DEC. 12—14

"All The Young Wives"

— ALSO —

"Charlotte"

WED.-SAT. DEC. 15-18

"Jaws"

— PLUS —

"The Hinderburg"

ADULT ENTERTAINMENT

KODAK INSTANT CAMERA

Model EK4

Ord. 61.95

Special **48.95**



TT 46 76 DW

Gillette supermax2 styler/dryer by Gillette



A 39 76 DW

800 watts Ord. 37.95

Special **25.95**



KODAK TRIMLITE CAMERA

Ord. 33.95

Special **26.82**

Gillette promax PROFESSIONAL 1000 watt HAIR DRYER



Ord. 39.95

Special **27.95**

PHILISHAVE RAZOR

Adjustable Triple Head

Ord. 54.95

Special **36.97**

PHILISHAVE BEAUTY SET

Ord. 44.95

Special **31.79**



ROMAN BRIO AFTER SHAVE

4 oz. Ord. 3.25 *Special* **2.17**

OLD SPICE MUSK COLOGNE

4 oz. Ord. 5.00 *Special* **3.17**

HAI-KARATE AFTER SHAVE LOTION

4 oz. Ord. 2.50 *Special* **1.67**

WE ALSO HAVE

BEAUTIFUL GIFT SETS

From Max Factor, Yardley, Love, Chanel, Bonne Bell



At prices to meet your Christmas budget



ALEXANDRIA DRUG MART

5 Main St. S.

Tel. 525-2525

49-1c

OUR PHOTO FINISHING SERVICE MEANS:

* EXCELLENT WORK

* FAST SERVICE

* REASONABLE PRICES

ALEXANDRIA DRUG MART

5 Main St. 525-2525

-tf

JEWELRY

Accutron, Rodania, Bulova, Caravelle, Waltham and Timex **WATCHES.** A beautiful assortment of Diamond Sets, Birthstone and Family Rings, Jewelry Boxes, Crystal and Silverware, Cut Glass, Earrings, Razors, also Razor Repairs.

Gifts for every occasion

Watch and Jewelry Repairs

Certified Watchmaker





BRUNO PIGEON Jewellers

13 Main N., Alexandria Tel. 525-1518

Use our Christmas Lay-A-Way Plan

NEW YEAR'S EVE DANCE

Fri., 31st Dec.

Glengarry Sports Palace

9 p.m. to 1 a.m.

Continuous Music by THE COBBLERS and PIERRE and LOUISE DISCOTEAK

Admission—$35 per couple (Refreshments, Hot and Cold Buffet, Party Favors all included)

A Special Occasion Permit has been granted

Tickets available from

Arena and St. Denis Newsstand

Menard Fairway Centre

Alexandria, Ontario Tel. 525-2207

Coats

Girls' 2 to 14X and Ladies' Coats

25% OFF

Ladies' Hats

Imitations fur hats

Deep pile orlon for ladies

25% OFF

All Toys

25% OFF

20" Color TV

By Westinghouse

100% solid state

488.00

Insulated Shoes

Boys'-Women and Men's new insulated shoes

SPECIAL **13.97**

Men's Shirts

Long sleeves men's shirts

Values to $20.00

SPECIAL **5.97**

Table and Chairs

Children chrome set

23.99

Sale Tags

Look for our Red and Black sales signs

Hundreds of specials throughout the store

CHRISTMAS SHOPPING HOURS

OPEN

every night till Christmas

except Saturday night

SHOPPING HOURS: 8:30 to 9:00

What's Cooking For Christmas?

ALEXANDRIA IGA



We Are Open
Dec. 21, 22, 23
till 10 p.m.
Dec. 24 till 6 p.m.

CUT FROM CANADA GRADE "A" CHUCKS BLADE BONE IN
SHORT RIB ROAST lb. 68c

CUT FROM TENDERIZED GRADE "C" BEEF LOIN VACUUM PACKED WHOLE WEIGHT 10 to 12 lbs.
BONELESS TOP SIRLOIN $1.19 lb.

SQUIRREL
SMOOTH OR CRUNCHY PEANUT BUTTER
16 oz. jar
69c

CUT FROM TENDERIZED GRADE "C" BEEF RIBS PREVIOUSLY FROZEN
RIB EYE STEAKS $1.78 lb.

PREVIOUSLY FROZEN FOR YOUR TOURTIERES
GROUND PORK lb. 79c

CUT FROM TENDERIZED GRADE "C" BEEF LOIN WING, T-BONE & PORTERHOUSE
BEEF LOIN STEAKS $1.19 lb.

CUT FROM GRADE "A" HIPS
EYE ROUND ROAST $1.78 lb.

CUT FROM CANADA GRADE "A" RIBS EXCELLENT FOR ROASTING OR BRAISING
BEEF BRAISING RIBS lb. 58c

NABOB
GROUND COFFEE
1 lb. pkg.
$1.69

SUNLIGHT
POWDERED DETERGENT
5 lb. box
$1.89

CUT FROM TENDERIZED GRADE "C" BEEF LOINS VACUUM PACKED WEIGHT 2 to 4 lbs.
Beef Tenderloin lb. 3.58

TOP VALU, 1 lb. pkg.
MAC & CHEESE OR
Mock Chicken Loaf 78c

MARY MILES, 1 lb. pkg.
Pure Pork Sausage Meat 49c

PRICES EFFECTIVE UNTIL CLOSING SATURDAY, DECEMBER 11, 1976.

WE RESERVE THE RIGHT TO LIMIT QUANTITIES TO AVERAGE FAMILY REQUIREMENTS.

SCOTTOWELS
ASSORTED COLOURS
PAPER TOWELS
2 roll pkg.
88c

FRESHLY GROUND
Medium Ground Beef lb. 78c

GLAD
GARBAGE BAGS
pkg. of 10
89c

Cut From Tenderized Grade "C" Beef Chucks
BEEF BLADE STEAKS lb. 67c

Cut From Tenderized Grade "C" Beef Chucks
BONELESS BLADE ROAST lb. 97c

Cut From Tenderized Grade "C" Beef Ribs Cap Off
BEEF RIB STEAKS lb. 1.47

Cut From Grade "A" Hips
BOTTOM ROUND STEAK ROAST lb. 1.38

Cut From Grade "A" Hips
SIRLOIN TIP ROAST lb. 1.68

Cut From Tenderized Grade "C" Beef Loins
BONELESS TOP SIRLOIN STEAKS lb. 1.28

Previously Frozen
PORK HOCKS lb. 48c

Schneiders, 1 lb. pkg.
MINI SIZZLERS 1.18

Coorsh, 4 x 2 oz. pkgs.
SMOKED MEAT 1.29

Coorsh, 20 oz. size
SALAMI CHUB 1.69

Taillefer, 16 oz. carton
TOURTIERE 1.08

Swift, 2 to 3 lbs.
SUGAR PLUM DINNER HAMS lb. 1.98

Top Valu, 6 oz. pkg.
SLICED COOKED HAM 88c

Schneiders, 1 lb. pkg. ALL Beef or
RED HOT WIENERS 88c

Swift Premium, 1 lb. pkg.
ALL BEEF WIENER 88c

Swift Premium or Lazy Maple
SLICED SIDE BACON 1 lb. pkg. 1.45

TASTERS CHOICE
INSTANT COFFEE 8 oz. jar 3.54

KADANA ECONOMY
TEA BAGS pkg. of 100 85c

POST SUGAR CRISP
CEREAL 13 oz. pkg. 87c

DONALD DUCK SWEETENED OR UNSWEETENED PINK
GRAPEFRUIT JUICE 48 fl. oz. tin 48c

BILLY BEE LIQUID OR CREAMED
HONEY 32 fl. oz. cont. 1.79

TOP VALU CHOICE HALVED OR SLICED
PEACHES 28 fl. oz. tin 59c

ROYAL ASSORTED FLAVOURS
PUDDING MIXES 4 3½ oz. pkgs. 1.00

LIDO GOGLU
BISCUITS 28 oz. pkg. 99c

REALEMON
LEMON JUICE 24 fl. oz. btl. 77c

TOP VALU AUSTRALIAN
SEEDLESS RAISINS 24 oz. pkg. 89c

UNCLE BEN'S CONVERTED
RICE 3 lb. pkg. 1.59

CORONATION RED MARASCHINO
CHERRIES 6 fl. oz. jar 53c

YORK CHOICE PEAS & CARROTS, MIXED VEGETABLES, OR FANCY
PEAS 4 10 fl. oz. tins 1.00

CLARKS BEEF, IRISH, OR CHICKEN - TURKEY
STEW 24 fl. oz. tin 88c

CLOVERLEAF
PINK SALMON 7¾ fl. oz. tin 92c

CLARK IN TOMATO SAUCE
BEANS 14 fl. oz. tin 38c

CLOSE-UP REGULAR OR GREEN MINT
TOOTHPASTE 50 ml. tube 59c

MONTCLAIR
MINERAL WATER 30 fl. oz. btl. 40c

DECORATED - WOOD
CUTTING BOARD ea. 1.39

SHIRLEY GAY
FRUIT CAKE 1 lb. pkg. 1.15

SHIRLEY GAY
FRUIT CAKE RING 3 lb. pkg. 3.19

HOSTESS REGULAR OR DIP
POTATO CHIPS 250 gm. pkg. 79c

KRAFT TOFFEE
CARAMEL MIX 2 lb. pkg. 1.79

MOM'S
MARGARINE 3 1 lb. prints 1.00

BLUE BONNET WHITE OR COLOURED
MARGARINE 3 lb. pkg. 1.39

PILLSBURY CRESCENT DINNER OR BUTTERFLAKE
ROLLS 8 oz. pkg. 49c

KRAFT SINGLE THIN PROCESS
CHEESE SLICES 8 oz. pkg. 75c

BADEN LIMBURGER
CHEESE 7 oz. pkg. 79c

McCAIN'S FROZEN VANILLA OR CHOCOLATE
CAKE 18 oz. pkg. 1.24

GAINSBOROUGH FROZEN 9"
PIE SHELLS pkg. of 3 83c

LEO D'OR FROZEN BATTERED
ONION RINGS 14 oz. pkg. 99c

BLUEWATER FROZEN
SHRIMP OCEAN SNACK 8 oz. pkg. 79c

McCAIN'S FROZEN JULIENNE
FRENCH FRIES 2 lb. pkg. 74c

STUART HOUSE 9"
PIE PLATES pkg. of 5 47c

CAPRI WHITE OR PINK
BATHROOM TISSUE 6 roll pkg. 1.19

STAYFREE MAXI-PADS
SANITARY NAPKINS pkg. of 10 79c

Super Savings

TOP VALU GRADE "A" LARGE EGGS doz. 39c WITH ONE FILLED SUPER DISCOUNT BOOKLET

CANADA NO. 1 GRADE ONTARIO, QUEBEC OR NEW BRUNSWICK POTATOES 10 lb. bag 39c WITH ONE FILLED SUPER DISCOUNT BOOKLET

TOP VALU FIRST GRADE CREAMERY BUTTER 1 lb. print 69c WITH ONE FILLED SUPER DISCOUNT BOOKLET

TOP VALU SLICED SIDE BACON 1 lb. pkg. 79c WITH ONE FILLED SUPER DISCOUNT BOOKLET

PLUS 500 EXTRA GOLD BOND STAMPS (50 GOLDEN TEN)

100 EXTRA GOLD BOND STAMPS (10 GOLDEN 10 STAMPS) WITH THE PURCHASE OF one 32 oz. cont. RICH'S FROZEN COFFEE RICH AT REGULAR PRICE	50 EXTRA GOLD BOND STAMPS (5 GOLDEN 10 STAMPS) WITH THE PURCHASE OF one 24 fl. oz. jar KRAFT PURE RASPBERRY JAM AT REGULAR PRICE	50 EXTRA GOLD BOND STAMPS (5 GOLDEN 10 STAMPS) WITH THE PURCHASE OF one 26½ fl. oz. cont. GRANDMA MOLASSES AT REGULAR PRICE	100 EXTRA GOLD BOND STAMPS (10 GOLDEN 10 STAMPS) WITH THE PURCHASE OF one 1 kg. pkg. GAINESBURGER BEEF DOG FOOD AT REGULAR PRICE
50 EXTRA GOLD BOND STAMPS (5 GOLDEN 10 STAMPS) WITH THE PURCHASE OF one 12 fl. oz. tin YORK FANCY KERNEL CORN AT REGULAR PRICE	50 EXTRA GOLD BOND STAMPS (5 GOLDEN 10 STAMPS) WITH THE PURCHASE OF one 12 oz. tin KAM LUNCHEON MEAT AT REGULAR PRICE	50 EXTRA GOLD BOND STAMPS (5 GOLDEN 10 STAMPS) WITH THE PURCHASE OF one 6½ fl. oz. tin STAR KIST CHUNK LIGHT TUNA AT REGULAR PRICE	50 EXTRA GOLD BOND STAMPS (5 GOLDEN 10 STAMPS) WITH THE PURCHASE OF one 8 oz. cont. KRAFT ASSORTED VARIETIES READY DIP AT REGULAR PRICE

fruits and vegetables

FAMOUS FOR THEIR SWEETNESS
SEEDLESS-EASY TO PEEL THE ORIGINAL JAPANESE MANDARIN
ORANGES
8 lb. box
$4.38

OCEAN SPRAY BRAND FRESH **CRANBERRIES** 1 lb. pkg. 38c

LARGE CRISP PRODUCE OF USA NO. 1 GRADE **CELERY** size 24's stalk 49c

LOCAL GROWN CANADA NO. 1 GRADE SMALL YELLOW COOKING **ONIONS** pkg. 58c

FRESH CRISP FLORIDA GROWN CELLO **RADISHES** 2 6 oz. pkgs. 28c

ALLENS ASSORTED FLAVOURS **FRUIT DRINKS** 2 48 fl. oz. tins 88c

HEINZ **MIXED BABY CEREAL** 16 oz. pkg. 86c

HEINZ MEATLESS VARIETIES **JUNIOR BABY FOOD** 7½ fl. oz. jar 29c

DAVIDSON **SCONE ROLLS** pkg. of 12 59c

WESTON **ANGEL CAKE** 15 oz. cake 89c

CLUB HOUSE STUFFED MANZANILLA **OLIVES** 24 fl. oz. jar 1.89

PURITY (BONUS PACK) ALL PURPOSE **FLOUR** 8 lb. bag 99c

MONT ROUGE GRAPE OR LEMONADE **FRUIT DRINKS** 8 10 fl. oz. tins 1.00

PEPSI COLA 24 10 fl. oz. tins 2.99

IGA

Supplied and serviced by M. Loeb Limited

The Glengarry News

ALEXANDRIA, ONTARIO, THURSDAY, DECEMBER 9 1976

SECOND SECTION

EDITORIAL

IT'S OUR OPINION

An end to passenger service?

An Alexandria without passenger train service is only a matter of time, it seems. There have been hints over recent years that service between Montreal and Ottawa would be concentrated exclusively on one rail line, CPR, and the transport department made it official last week when Sylvain Cloutier, deputy-minister, so informed the Commons transport committee.

Mr. Cloutier told the committee that under current plans CN will have exclusive rights on the Montreal-Toronto and Toronto-Windsor routes. CP will get the Montreal-Quebec and Montreal-Ottawa runs.

No date for implementation of the new policy is reported but it could conceivably come as early as next April when railway timetables change with the switchover to daylight time.

Both Canada's major railways have been following a policy of discouraging passenger traffic in recent years and of late the federal government has been subsidizing the railroads to compensate for losses in passenger service. Presumably these losses will be reduced by the abandonment of some present services but the report of Mr. Cloutier's message to the transport committee gives no comparison of projected savings or present volume of traffic on the two lines linking Ottawa and Montreal.

We would suppose more people use the CNR line through Alexandria than travel the CP route between capital and metropolis. But it seems transport department brass have not worried too much over volume of traffic in deciding on a division of service. CN is currently the only railway carrying passengers between Montreal and Toronto so it was probably inevitable that that service would continue and CP would be designated to serve the Montreal-Ottawa route.

There is, perhaps, nothing to be done to stop the move to amalgamation of services. It is probably true, though, that CPR would prefer to discontinue all passenger services. On that basis might it be possible to reverse the decision of the transport department brass and continue passenger traffic on our CN line?

Maybe Quebec is right

Maybe Quebec is right. Maybe all Canadian provinces should re-think confederation and federalism, suggests an editorial in The Prescott Journal. Maybe Canada would be stronger if our provinces became more powerful and our federal government less powerful. The auditor-general's report last week showed us that the federal government has lost control of its spending. This means that federal bureaucracy has grown beyond the capabilities of the guidelines established for it in 1867 and that it is time to re-think the role of the federal government in Canada today.

Ottawa has always tried to combat bigness by getting bigger. Recent happenings are no exception. The suggestion that government spending can be better controlled by the addition of more deputy ministers charged with financial responsibilities of certain departments is like trying to save a business from bankruptcy by hiring two accountants instead of one. If we really want spending watchdogs in government departments they should be elected. This way they do not become a part of the bureaucracy, but instead are responsible directly to the people.

An impossible hope we know. But just a reminder to those persons we do elect to represent us that they have to stick their noses outside of the Commons and Assemblies and into the back shops more often than they do at present. Too often our MPs get caught up in a system that is just as suffocating as the bureaucracy that presently controls them. Quebec has a message for every province in Canada. Perhaps we should listen and possibly learn.

Order is first requirement

Even the most inobservant person today is becoming concerned by our seeming inability to control new and dangerous forces within our own society. There is ever more frequent talk of "the breakdown of law and order" suggests an editorial in the Wingham Advance-Times. Most of us fear that even small communities like ours may eventually degenerate into tiny counterparts of downtown Detroit.

It is possible that the Hitler years in Germany have something to do with the relaxation of those hard and fast rules of behaviour at all age levels. Combining with older people's disgust and revulsion at the treatment humans had to undergo in Nazi Europe is the experience of those who lived through the depression years and their determination that their children shall never undergo similar hardships.

Whatever the causes, it is evident that the disciplines have been softened to the point where society is being tyrannized —by youngsters, by vandals, by criminals—and we seem to be helpless to control their depradations.

In that phrase, "law and order" there is a key word—order. Primitive man did not commence his long climb out of the swamp until he found that order was a necessity. It was when humans discovered that individual whims and preferences must be kept within the limits of an orderly plan that progress commenced. What a pity that a million years of experience in this regard are disappearing in the age of scientific enlightenment!

Order begins—or should begin—as soon as a child can comprehend. It cannot be left for the time when a salaried school teacher takes charge of the child's few hours in the classroom. By that time it is too late, as most conscientious teachers will tell you. The well-ordered and useful citizen is the one who learned in his or her first years that some rules must be obeyed and that to break them brings painful consequences.

Painful consequences, of course, are where the law steps in, either in the form of parental spanking or, in later years, a term in the cooler.

The child psychologists have had a field day in recent years. Parents, teachers, employers, even ministers have been persuaded that the final sin is to stifle the individual, be he child or man. His imagination and creativeness must be given free reign. But no human ever does his best when he is free to go his merry way in total disregard of those about him.

Now the tragedy is that the pendulum may swing too far the other way. Legislators are learning that the public is demanding a return to law and order and the return may be far too harsh. Surely, by this late date in time, we should be able to find that proper mix of discipline and imagination which could prove the foundation for a better world.

THE GLENGARRY NEWS

A member of the Canadian Community Newspapers' Association

Audit Bureau of Circulation

THE NEWS PRINTING COMPANY

P.O. Box 10, Alexandria, Ont. Tel. 525-2020

EUGENE A. MACDONALD, Editor

EMILE HURTUBISE, Publisher ANNA M. MacDONALD, News Editor

SUBSCRIPTION RATES: $8.00 per year; $9.00 per year in Canada, beyond the 40-mile zone; $15.00 per year U.S.A. and Foreign—Second class mail registration No. 1302.



"DAD, YOU USING THE PLANE TONIGHT ?"

ITEMS OF AULD LANG SYNE . . .



. . . GLEANED FROM OUR FILES

TEN YEARS AGO
Thursday, Dec. 8, 1966

Gerald Levert, 15, met death Saturday in the laneway of his 5th Lancaster farm home when pinned under a toppling tractor. —The home of John Archie MacLennan, Baltic's Corners, was saved from total destruction by Maxville firemen Friday morning.—George Kinloch, Martintown, is the new president of the Glengarry Federation of Agriculture. Gerard Massie Alexandria, heads the Crop Improvement Association.—Fred Jodoin, 21 of Apple Hill, suffered fractures to both legs when his car left Highway 34 and struck a tree. —Katherine Gail Hambleton of Glen Robertson, has received her R. N. degree and is employed at the Ottawa Civic.

TWENTY YEARS AGO
Thursday, Dec. 6, 1956

An Alexandria man, Gerard Paradis received severe head and face lacerations when his car struck a stalled car on Highway 34.—Miss MARY Gauthier, daughter of Mr. and Mrs. John C. Gauthier and Miss Ann Cole of Newfoundland, received the holy habit of Our Lady's Missionaries at ceremonies Saturday.—Arnold McRae, Bruce McKenzie and Claude McNeil of Glen Sandfield, left Tuesday for project sites on Canada's DEW line.—A graduate of Montreal General Hospital, Miss Georgena Sangster of Lancaster, will become superintendent of the Joyce Memorial Hospital in Shawinigan Falls.

THIRTY YEARS AGO
Friday, December 6, 1946

A prominent farmer of the Glen Nevis area, Donald J. Macdonell was instantly killed Tuesday when rungs of a ladder broke as he was climbing to his hay mow.—Yvan Leblanc on December 1st took over the CNR express and freight delivery from Francis R. McCormick. The latter takes over mail delivery on RR 1, Alexandria.—C. J. and Jimmie McPherson left recently to join their father at Blind River, for the winter months.—Mr. and Mrs. Adelard Menard and daughter Simone arrived last week from Glen Robertson to occupy their home on Main Street South.—Royal Gareau left Tuesday for Brandon, Man., where he will reside.

FORTY YEARS AGO
Friday, December 4, 1936

Only voting will be in Maxville, where Reeve Robert McKay is being opposed by Dr. J. H. Munro. In Alexandria, Dr. D. D. McIntosh and P. Poirier are newcomers to Council and in Lochiel Tom Hay takes the deputy-reeveship and J. W. MacLeod fills his place on Council. —Angus J. Urquhart of Laggan, placed 20th in hard red spring wheat at the International Show in Chicago.

FIFTY YEARS AGO
Friday, December 3, 1926

Ontario went wet with a vengeance on Wednesday's Provincial balloting, Premier Ferguson leading his Government Liquor Control forces to a sweeping victory over both Liberals and Progressives. Glengarry was in line with the province-wide trend. Angus McGillis, Conservative, rolling up a majority of 1,852 over Jas. A. Sangster.—"D" Company, 154th Battalion, passed a very creditable inspection on Monday evening in the Armouries, Brigadier-General F. W. Hill of Kingston, acting as inspecting officer. He presented Major Franklin with the Colonial Medal. —A group picture of Alexandria's championship lacrosse team is reproduced. In scheduled games against Cornwall, Long Sault, St. Andrews and Harrison's Corners, during 1926, the team was undefeated and united. The players were: L. Weir, F. McCormick. E. Lalonde, A. Danis, D. Lalonde, J. Gagnier, B. Villeneuve, J.A. Macdonell, F. McRae, J. Marcoux, A. Campbell, A. McMillan, D. Chisholm and M. Tobin.

SIXTY YEARS AGO
Friday, December 1, 1916

Owing to the excessive increases in the costs of material and labor for producing a weekly newspaper, the publishers of the undermentioned weekly newspapers have decided to announce a raise from $1.00 to $1.50 a year. The rate will come into effect on January 1st, 1917: Glengarry News, Alexandria Times; Eastern Ontario Review, Vankleek Hill; The Advocate, L'Orignal; The Echo and Le Moniteur, Hawkesbury.—Mr. and Mrs. C. S. Ball received a telegram from Ottawa on Wednesday, notifying them

(continued on page 10)

A matter of priorities

(Moosomin World-Spectator)

At present there is considerable controversy over the operation of Canada's penitentiaries. The controversy has been sparked by revolts of sorts where prisoners have taken hostages, bought themselves a great deal of publicity through blackmail, and ravaged and destroyed prison facilities.

It is being said that the prison system needs an overhaul, and latest speculation has it that a "prisoners' union" will be formed to bargain for prisoners' rights.

It will be just a little difficult to inspire public concern for the condition of prisoners' rights on the inside of prisons until there has been a great deal more concern for the rights of innocent people on the outside of prisons.

Most people feel that if a reasonable system of priorities is to prevail, action should be taken to safeguard the rights of the innocent before attention is focussed on the rights of the guilty.

It is more important that a law-abiding citizen can walk alone on the streets of any Canadian city without fear, than it is that penitentiary residents have color TV, or other amenities.

What seems to get forgotten is that penitentiary residents had a clear choice. It is they who owe the debt to society, and not the other way around.

LETTERS to the EDITOR

WHAT WAS SOLD?

Goderich, Ont.

The editor,
The Glengarry News,

The Glengarry News for July 31, 1896, carried an item to the effect that the Webster Grinder Company of Pembroke, had representatives staying at the Commercial Hotel in Alexandria, and the firm had sold 1,726 grinders in Glengarry County.

This speaks well for the quality of the product being sold and the ability of the salesmen but I am very curious as to just what was being sold.

In that day before hydro and gas engines the only power available to the one household in five that bought these machines must have been "armstrong," "horse" or "dog."

Can any of your readers enlighten me? Logic says they were probably household meat grinders but perhaps logic underrates the ability of Webster's salesmen.

Ewan Ross

NOT ALONE

Nov. 28th/76

The editor,
The Glengarry News,

With reference to the letter to the editor in the Nov. 25th issue "Face Reality."

This was truly an amazing letter; in the opening paragraph the Reverend writers speak of bad taste and then proceed from there to show how bad taste should be expressed. I guess it all depends on whose bull is being gored.

Reference was made to you being "touchy" about any issues relating to the Cathedral; for the Reverend writers' information,

(continued on page 10)

They'll Do It Every Time





WITH OUR

RAMBLING REPORTER

by Ed.

FROSTY FRIDAY

That was quite an introduction to winter we went through on Friday. That flock of Glengarrians who took off for the Florida sun in recent weeks will be happy to know they were smart to be absent from this garden spot of America through that sudden plunge into deep freeze.

For their information we recall the fact that temperatures fell to an all-time low overnight. Readings were down to minus 25 degrees Celsius at Dorval airport during last Thursday night and a stiff Arctic wind out of the West gave us an unwanted chill factor of minus 55 degrees Celsius.

It was cold enough to freeze your ears, Angus, and that short ramble between house and office was plenty long on Friday.

It eased up on Saturday, though, and we could consider ourselves lucky we didn't have to shovel out of the heavy blizzards that hit as close as Brockville and Kingston. It was comforting to reflect on the fact we missed the successive storms that buffeted Buffalo. So deep in snow was that city, officials were forced to declare a state of emergency, we read.

We've had just a sprinkling of snow so far Angus. But that was a real Frosty Friday you'll be happy to have missed.

No wonder we're feeling low. Celsius never lets us get above zero.

SUICIDAL SANTA

Christmas is coming on apace as they say, and it's rather surprising to see the Santa Claus syndrome referred to as "suicidal" at this time of the year.

Santa Claus is an over-weight, over-age, over-priced myth, and Canada can't afford him any more, a writer declares in the current issue of The United Church Observer.

The Rev. Terry Shillington of The Pas, Man., says the yearly worship of Santa Claus "baptizes our children into a lifestyle which is proving to be suicidal."

"Far more than the incarnation of Christ, the coming of Santa Claus symbolizes the spirit of our culture: spending and getting. In fact, Santa might be called the patron saint of a people unsurpassed in wealth, yet with an incredible hunger for more," he writes.

"This preoccupation with getting things is a lifestyle we can no longer afford. We simply cannot go on producing more, consuming more and throwing out more garbage. Surely both the times and the gospel make it imperative to teach our children radically different values."

Shoppers no doubt would agree there's room for better values at Christmas.

'TAIN'T JUSTICE

"The law is a ass," one of our exchanges reminded when discussing a court judgment in Montreal recently. We had the same thought when reading the report in the Gazette.

If you read a Montreal paper no doubt you noted this case, too. It told of a man leaving his car at a Montreal garage for repairs. One of the mechanics took the car out for a drive without the owner's knowledge and his trip resulted in a fatal accident.

The vehicle's owner was held jointly responsible and a Quebec judge ordered that he pay half of the $6,000 damage award.

The lawyer representing the owner argued that since he had not given permission for the mechanic to drive the vehicle on the street it was, in fact, stolen. However, the judge's ruling was that the owner had left the car in the hands of the mechanic or his employer, along with the keys. He was thus equally to blame.

That may be a true interpretation of the law but if so the law ought to be changed. It ain't justice, in our eyes, and it's justice our courts should be dispensing, not technical points in the law.

It's something for you to keep in mind though, if your youngster has a habit of borrowing the car.

Province faces a tight power situation

Ontario faced a tight electrical energy supply situation today because of a combination of technical problems at Ontario Hydro's Nanticoke generating station, unusually high demand as a result of cold temperatures, and continuing low water levels.

Hydro has cut all exports of power to interconnected utilities and is purchasing electricity from New York State.

Cuts have been made to industrial customers with interruptible service.

Hydro is examining the possibility of purchasing power from Michigan, Manitoba and Quebec but their utilities are also facing tight supply situations.

However, Hydro officials say they are optimistic the utility will be able to meet this month's peak requirements unless weather and water conditions further deteriorate or there is another unexpected problem on the generating system.

Four 500,000 kilowatt generating units are out of service at the Nanticoke generating station on the north shore of Lake Erie, south of Hamilton. One is off line because of a rotor problem and three others have been shut down due to a brittle condition in hangers used to support their boilers. There is little likelihood repairs can be completed before Christmas.

The hangers are made of cold rolled stainless steel and have become brittle due to long-term exposure to high temperatures required for unit operation.

The supply problem is compounded by the fact that 1,000,000 kilowatts of electricity are locked in at Lennox generating station, near Bath, west of Kingston because of insufficient transmission capacity. The main transmission line from the station was originally scheduled to be in service November, 1975 but completion date has now been set back to September, 1979 following an extensive public participation process.

Demands of Ontario's power consumers rose to a record 15,500,000 kilowatts Tuesday and this figure is expected to go even higher as demands peak later in the month. Existing total capacity available to the province is approximately 16,800,000 kilowatts.

K of C

BINGO

EVERY SUNDAY

K of C Hall Alexandria

Admission 50c—3 for $1.00
Regular Games $10.00

JACKPOT $140

EVERYONE WELCOME
DOORS OPEN AT
7:00 P.M. SHARP

Auld . . .

(continued from page 9)

that their son, Sergt. Jack Ball, was officially reported wounded. —The firm of Grant & Munroe, general merchants of Apple Hill, has been dissolved and the business will be carried on by Wm. G. Munroe.

SIXTY-FIVE YEARS AGO
Friday, December 1, 1911

The latest industry for Maxville to secure is a canning factory, and we would ask the farmers of the surrounding district to call on A. H. Robertson, who is in possession of all information concerning the venture.—Col. D. M. Robertson of Williamstown, received the unanimous endorsation of the Conservatives of Glengarry at the nomination meeting held in Alexander Hall. He will oppose the Liberal standard-bearer, Hugh Munro.—The Moose Creek and Tayside Telephone Co. at the moment is installing some thirty phones in Maxville, and it is more that probable that before long that number will be increased to sixty.—After disposing of his somewhat extensive stock of merchandise, etc., to D. F. Jamieson of Vankleek Hill, A. N. Robertson of Maxville, together with his family, left for Kingston. —H. J. McNaughton of Williamstown, was a member of the strong delegation which visited Ottawa on Saturday last, petitioning for an investigation of the Farmers' Bank.

EIGHTY YEARS AGO
Friday, December 4, 1896

Greetings were received from and sent to several St. Andrew's Societies by the local body, celebrating the feast day of Scotia's Saint, these including societies in Hamilton, Cornwall, Toronto, Ottawa and Montreal. There was a large attendance at the annual meeting when A. G. F. Macdonald was elected president to succeed D. D. McPhee. A. L. Smith will be vice-president, and S. Macdonell, sec.-treas.—We are informed that a Mr. Woods of Potsdam, NY, has leased the Barrett shops at Williamstown, from D. W. McDonald, and will at once open out a firstclass blacksmith and carriage-making establishment.—Miss Isabel McPhee, who was attending the Ste. Marie Convent, Montreal, returned home on Tuesday.—A Steam thresher is one of the novelties of this week, being the first seen in the McCrimmon locality. It is the property of Mr. Higginson of Vankleek Hill, and was viewed by a number of spectators while in operation at the barns of D. W. McLeod.—Arthur Rousson, Glengarry's famous violinist, sustained a very serious injury by falling through the sidewalk between upper and lower Lancaster one evening last week.

Letters . . .

(continued from page 9)

you are not alone.

Knowing the history of St. Finnan's before it became a Cathedral Parish, how it was built and paid for by our ancestors, any changes are viewed with emotions that are not readily understood by the johnny-come-latelys.

The whole ball of wax is neatly wrapped up in the name of expediency, duplication at a time when belt tightening is in order. Declining church service attendance would dictate the exact opposite as to what has happened and the Reverend writers ask that we face reality and bring things into their proper perspective; who is trying to kid whom? Reality in this case is spelled M-O-N-E-Y.

A suggestion I would make to the Reverend writers is to get a hold of the church bulletin from St. Finnan's from Sunday last (Nov. 28/76) and read the prayer of St. Francis (it is on the back page) and leave any critical remarks about the tongue-in-cheek-editorial in question to His Excellency the Bishop. Surely we could expect a more dignified approach from His Excellency than the unwarranted, immature and petulant railing we read.

Bad taste, indeed.

A. McMenamin

Gifts that say **I LOVE YOU TRULY**



from
THE BAKERY
55 Main St. N. Alexandria
525-2538 49-tf

LALONDE'S

LADIES' WEAR

24 Main St. S. Tel. 525-3162

Where we have extended our store hours to accommodate you . . .

Open all day Wednesday

Open till 9
Thursday and Friday

Open every night
beginning
Monday, Dec. 20th



49-1c



Looks like winter is here to stay . . .

But don't worry . . . we have everything

you'll need to keep your car

running smoothly over the

long winter months ahead.

Hope's Auto Parts

40 Main St. S. Tel. 525-1330 49-1c



BIG CHRISTMAS SALE

OPEN
Tues., Wed., Thurs.
8:30 - 6:00
Fri. 8:30 - 9:30
Sat. 8:30 - 5:00

NEW 4,800 SQUARE FOOT SHOW ROOM

FEATURING OUR MANY CARPETS

IN STORE SALE ONLY

CARPET
100% polypropylene
Excellent choice for work room or basement.
Reg. $4.49 sq. yd.
SPECIAL $2.49 sq. yd.

CARPET
COMMERCIAL
Ideal for family room, choice of 4 colors
Reg. $8.95 sq. yd.
SPECIAL
$5.49 sq. yd.

SHORT SHAG
Harding, 100% nylon jute backing, 6 colors,
Reg. $12.95 sq. yd.
SPECIAL $8.95 sq. yd.

HARDING
"LUXURY TONES"
4 colors,
reg. $18.95 sq. yd.
SPECIAL
$13.95 sq. yd.

CARPET
Mini-weaving nylon, rubber backing, 6 colors,
reg. $10.95 sq. yd.
SPECIAL
$7.95 sq. yd.

HARDING
"CONTINENTAL"
Kitchen carpeting , 18 colors,
reg. $10.95 and $11.95 sq. yd.
SPECIAL
$8.49 and $9.49 sq. yd.

KITCHEN CARPET
OZITE
flowered, 15 colors, Reg. $7.95 sq. yd.
SPECIAL $5.95 sq. yd.

VALPRE CARPET by Harding and FLIRTATIONS CARPETS by Ozite
Reg. $10.95 sq. yd **SPECIAL $8.95 sq. yd.**

Balance of carpeting
SPECIAL $1.00 to $9.99 While it lasts

FLOORING
SOLARIAN ARMSTRONG
Extra Special on green only
$8.95 sq. yd.
OTHER COLORS
Reg. $14.59 sq. yd.
SPECIAL $11.95 sq. yd.

CASTILLAN
3 colors Reg. $8.95 sq. yd.
SPECIAL $6.95 sq. yd.

CANDIDE
Reg. $9.95 sq. yd.
SPECIAL
$7.95 sq. yd.

SUNDIAL
5 colors
Reg. $9 95 sq. yd.
SPECIAL
$8.49 sq. yd.

BALANCE OF FLOORING
30% OFF REGULAR PRICE

KITCHEN CARPETING
All colors on display Reg. up to $11.95
6 DAYS ONLY
SPECIAL PRICE
$5.95 and $7.95 sq. yd.

R. CHOLETTE LTEE.

CARPETING — CERAMICS — TILES — FLOORING
•Free estimates •Free installation

REDUCED PRICES ON ALL OUR OTHER MERCHANDISE

NEW STORE south end of village of St-Isidore, next to Texaco Service Station

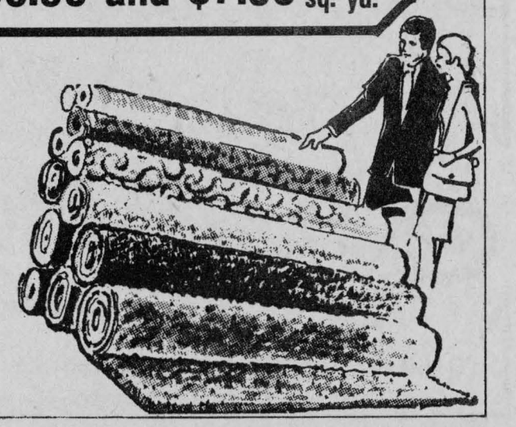

Neighborly News



From Round the County

Glen Sandfield

Mrs. Lorna Chapman
874-2408

The Young Peoples' group met last Thursday evening in the church and enjoyed an evening of films of Rev. Thompson's trip through Africa. Refreshments were furnished by Brenda MacMillan, Marjorie Fraser, Kevin MacLachlan and Leslie Myers.

Douglas MacRae, Brockville, was a recent visitor to the home of Mrs. A. MacMillan.

The December meeting of the United Church Women was held at the home of Mrs. D. MacDougall last Wednesday with a good attendance. Mrs. Wm. MacLennan began with a meditation on St. Andrew. A poem, "Who invented Christmas?" was read by Mrs. G. MacRae and "Christmas Comes" was the subject of Mrs. A. MacLennan's story. An article called "The Shepherds and the Angels" was given by Mrs. A. MacMillan. Mrs. A. MacLennan read a lovely poem entitled "Blessed Christmas Night." "O Holy Night" was sung by Mrs. C. Chapman. Mrs. Clifford MacDonald took the Scripture reading. Mrs. D. MacDougal read "Faith is a Mighty Fortress."

The candle lighting service began with the first candle being lit for praise and hope by Mrs. M. MacCaskill; the second for peace and goodwill to all men, by Mrs. R. MacMillan; the third by Mrs. H. Kronwald, for temperance in all things and for mercy; the fourth by Mrs. D. MacDougall for joy in the birth of Jesus. A short meditation on the meaning of Christmas was given by Mrs. C. Chapman. Mrs. A. MacRae read "Christmas is a Belief," and led in prayer to close the worship service.

A brief business meeting opened with the repeating of the members' purpose, followed by the reading of the minutes by Mrs. C. Chapman. Mrs. A. MacLennan gave the financial report and stated that more plates will be available when the order arrives. Other matters were discussed, including the evening at the hall on Friday, the 17th of December. "The Festival of Christmas Music" at 8 p.m. is to be sponsored by the UCW ladies. Mrs. Chapman is to issue the invitations to the four choirs to participate in the singing. It was decided that pie and coffee would be served. The Cantabelle singers have already accepted their invitation, it was reported.

An encouraging beginning!

There will be a freewill offering at the door.

Mrs. A. MacMillan thanked our hostess for having the group. A delicious lunch was served and a social hour followed.

AUCTION SALE

AT VAN ALLEN'S AUCTION
and APPRAISAL SERVICE
Just west of Iroquois on Highway No. 2

Monday, Dec. 13th

at 6:30 p.m.

Consisting of—Antiques of all kinds, furniture, chairs, rockers, glassware, tools, a good selection of curios and collectibles.
This sale also includes many estate pieces. Viewing time from 4 p.m. day of sale.

TERMS—CASH SALE INDOORS

AUCTIONEER
RALPH VAN ALLEN, 652-4533

49-1c



I sincerely thank everyone who supported me and worked for me in the December 6th election.

Remi Prud'Homme
Insurance Agency Inc.

49-1c

Glen Robertson

Mr. and Mrs. Leonard Dunn of Beauharnois visited Mrs. Berthe Sabourin.

Douglas McRae, Maitland, was a visitor here on Sunday. He intends to hibernate in Florida for the next five months.

Confucius say, "True measure of snowfall is made with shovel."

Deaths and injuries drop

In the nine months ending September 30, statistics show 129 fewer drivers and passengers killed and 9,765 fewer injured in motor vehicle accidents, compared to the same period last year, Transportation and Communications Minister James Snow reported today.

"My Ministry feels—and many police and safety officials agree—that Ontario's seat belt law and, to some extent, lower speed limits have had a considerable impact on this drop," said Mr. Snow, "even though not everyone is buckling up and many motorists continue to drive faster than the posted speed limits."

MTC statistics show that 808 drivers and passengers were killed during the first nine months of 1976, compared to 937 at the same time one year ago, a decrease of 14 per cent.

"Even more impressive is the 17 per cent decline in the number of drivers and passengers injured. A total of 49,201 people were hurt in traffic accidents through the first nine months of 1976, compared to 58,966 in 1975. That's close to 10,000 fewer injuries—and that's a step in the right direction.

"If this trend continues, I'm optimistic that by year's end Ontario will have had the lowest highway death and injury rate in 10 years," said the Minister.

Mr. Snow concluded that "our latest figures indicate that almost 90 per cent of all accidents occur when the condition of the driver is normal, when driving conditions are normal, proving to me that if every motorist concentrated on driving safely, we could do even better."

H. A. Pidgeon died at 75

In failing health for the past 17 years, Hugh Alexander Pidgeon died on Saturday, Nov. 27th, at his late residence in Lancaster. He was 75.

Mr. Pidgeon was born at Williamstown, a son of Alexander Pidgeon and his wife Rose Poirier. He farmed in the Maxville area before moving to Bainsville, and then Lancaster.

To mourn his loss, he leaves his wife, the former Mary Belle MacCuaig, six sons and three daughters. They are: Wilfred of Dalkeith, Edward of Bainsville, Paul and Ernest of Lachine, Peter of Alexandria and Gordon of Lancaster; Mrs. Rodriguez Garreau (Mary of Lancaster, Mrs. Hector Sauve (Josephine) of Cornwall and Suzanne of Lancaster. A son William predeceased him Aug. 1st, 1960. There are 28 grandchildren.

He also leaves two brothers and two sisters: Fred of Alexandria; Dan of Ottawa; Mrs. John Pechie (Margaret) of London, Ont., Mrs. Dalena Sauve of Ottawa.

The largely attended funeral was held Tuesday, Nov. 30th, from the Morris Funeral Home, Alexandria, to St. Joseph's Church in Lancaster. Father Sylvester Theoret conducted the service. Burial was in the parish cemetery. Father Theoret also recited the graveside prayers.

Pallbearers were Morris Poitras, Frank Tyo, Emile Theoret Jr., Alcide Massia, Laurier Massia and Alex Sauve.

Many relatives and friends attended from distant points, as well as from Lancaster and the surrounding area.

Moose Creek lady dies

Relatives and friends were saddened to learn of the death of Mrs. Jane Morrison, widow of the late William Morrison of Moose Creek, which occurred in the Bestview Nursing Home, Cornwall, on Tuesday, November 16th, at age 92 years, 11months.

Mrs. Morrison was born at Moose Creek, on December 11, 1883, a daughter of the late John McLeod and his wife, the former Miss Jessie McRae and had been a very highly respected resident of Moose Creek during her lifetime.

The remains rested in the Munro Funeral Home, Maxville, where her funeral service was held on Thursday, November 18th, conducted by her minister Mr. Larry Welch, student minister, of Knox Presbyterian Church, Moose Creek, who brought a comforting message to all present.

Mrs. Morrison is survived by one daughter Mrs. Melvin Leflour (Hilda) of Cornwall, two sons, Norman Morrison and Malcolm Morrison, both of Moose Creek, one brother, Farquhar McLeod of Latchford, Ont. She is also survived by nine grandchildren and six great grandchildren.

She was predeceased by her husband, William Morrison on September 14, 1963 and by a son, John Morrison on November 8, 1952; also three sisters and three brothers.

Pallbearers were: Brent Morrison, Duane Fusee, Frank St. Pierre, Maurice St. Louis, Roger Guindon and Stanley McKay.

Relatives and friends were present from Latchford, Massena, Ottawa, Cornwall and surrounding area.

Interment took place in the Sixth Concession, Roxborough Cemetery.

Early cheques

Health and Welfare Minister Marc Lalonde today announced that the federal government's income security cheques for December will be issued earlier in the month than usual.

Family Allowance cheques, which would have been delivered December 20, are now scheduled for delivery around December 10.

Canada Pension Plan, Old Age Security, Guaranteed Income Supplement and Spouse's Allowance cheques are scheduled for delivery around December 22, approximately one week earlier than normal.

JEAN STATION
Tel. 525-3808
14 Main St. S.

Where WE Care About Your Gift List . . .

Use your Chargex or Master Charge or our convenient

Christmas Lay-A-Way

This Thursday is our last 10% off night before Christmas

49-1c

BUY NOW
your
RIBSTONE SILO
For Hay or Corn

Ribstone Silos are constructed of patented, overlapped concrete stones (steel reinforced).

Only ribstone joints are cemented inside and outside.

Unmatched Qualities

BUTLER SILO UNLOADERS

3 cable suspension
Future for Future
Butler outclasses them all

LEO LAUZON
Authorized Dealer
SALES and SERVICE
85 St. George St. W.
Alexandria
Tel. 525-1937 or 525-2629

13-tf

Hawkesbury Transmission Service

214 MAIN ST. EAST HAWKESBURY, ONT.

ATTENTION: For your one-day transmission service, a courtesy car can be provided — 1-613-632-8561



Good price on reconditioned transmission [with trade-in]
Work guaranteed

-tf

Electors of Lochiel

THANK YOU

Having been acclaimed to the office of Reeve for the next two-year term, it shall be my prime concern, along with all members of council and staff members, to conduct the township business with dignity and with the best interests of all residents in mind.

I wish you all a very pleasant holiday season and health and prosperity for the coming year.

Alex McDonald
49-1p

The Glen Norman Store Corp.
Tel. 525-1323
General Merchant

WIN OUR CHRISTMAS DOLL "CAROL"
One chance with every $10 worth of purchases of anything from our store.

This Week's Specials

Now open Monday to Saturday
7:30 a.m. till 9 p.m.
Closing at 5 p.m. on Dec. 24th

See our large selection of Christmas gift ideas.

Sterling Braman, prop.

CHRISTMAS BAKE
and
HANDICRAFT SALE
St. Mary's School
Green Valley
Saturday, Dec. 11th
from 2:00 to 5:00 p.m. 49-1p
Sponsored by St. Mary's Parish

FORGET SHOVELING!

LET A FORD SNOW THROWER HANDLE YOUR SNOW!



Save your back! Clear snow fast and thoroughly with a quality-built Ford snow thrower. Three self-propelled models: 4-hp with one forward and one reverse speed, 20-in. clearing width. Six and 8-hp with four speeds forward and one reverse, 26 and 30-in. clearing widths. Adjustable skid shoes. Easy cold weather starts. Come in today.

Ford Tractors Equipment

Improve your lot with better ideas from Ford

Trottier Bros. Farm Equipment Reg'd

Hwy. 43 Alexandria Tel. 525-3120

49-1c

How to cut the high cost of garbage

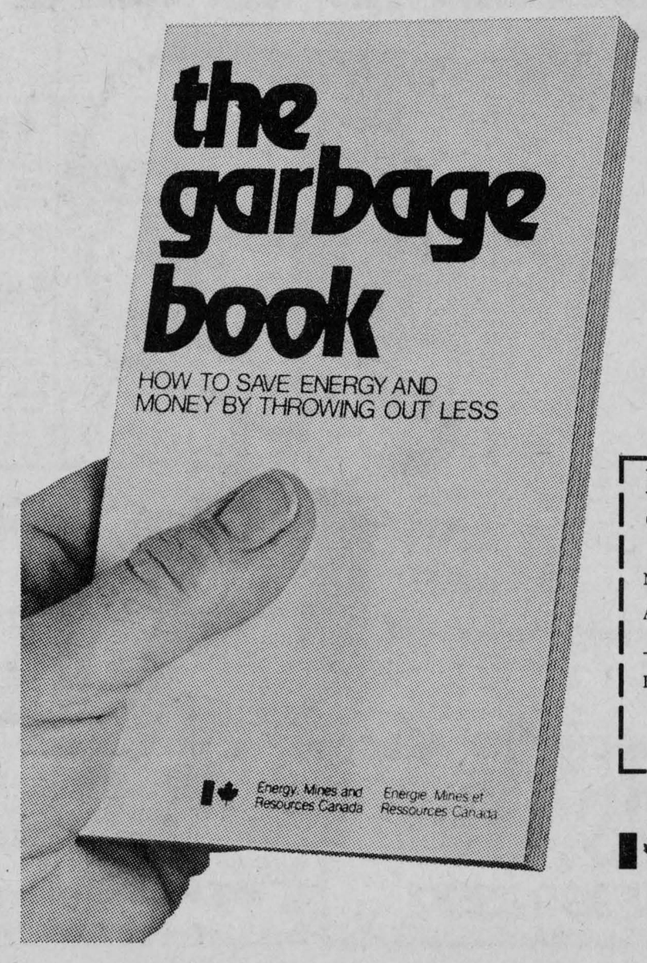

Each one of us discards an average of 4 pounds of garbage a day — 1,500 pounds a year. **That's energy we're throwing away!**

By avoiding unnecessary products, and reusing and recycling the rest of them, we can save a tremendous amount of energy for Canada. And money for ourselves.

The Garbage Book shows you how to reduce your garbage. It's new and free. Separate chapters deal with packaging, consumer products, food waste, yard waste, composting and setting up a recycling program in your community.

Mail the coupon today for your free copy of **The Garbage Book.**

All you've got to lose is your garbage!

Please send me a free copy of **The Garbage Book.** N

NAME_____

ADDRESS_____

_____

PROVINCE_____ POSTAL CODE_____

Mail coupon to:
The Garbage Book
Box 3516, Station C, Ottawa, Ontario K1Y 4G1

Energy conservation: be part of the solution.

Energy, Mines and Resources Canada
Office of Energy Conservation
Hon. Alastair Gillespie
Minister

Énergie, Mines et Ressources Canada
Bureau de la conservation de l'énergie
L'Hon. Alastair Gillespie
Ministre

49-1c

Co-operation asked in maintaining roads

Winter road conditions are here again. The United Counties of Stormont, Dundas and Glengarry Roads Department in its efforts to provide the best possible winter maintenance consistent with County Road standards and traffic volume, asks your co-operation.

Our crews clear 30 to 50% of the road allowance and, as winter progresses, require all the available room to store plowed snow. To assure there is room, we ask that driveway snow not be pushed across the road and/or piled on the allowance. Such piles cause local drifting, freeze and become potential causes of damage to equipment, and the inevitable trails of snow left on the road surface become a hazard to traffic. Also, we ask that you not park anywhere on the road allowance as this hinders plowing. Such parking is contrary to the Highway Traffic Act and the Counties will report parking problems to the Provincial Police for action.

The Counties' trained crews maintain 444 miles of road with an on-the-road winter equipped fleet of 24 vehicles (valued at approximately $720,000). We expect to spend in the neighborhood of $450,000 during the 1976-77 winter season and ask your co-operation with tolerance and understanding of our efforts on your behalf this winter.

Senior school elects officers

In recent elections held at Maxville Senior Public School, the following people were elected to office:

Head Girl Dawn Davies; Head Boy Ronnie Besner; Secretary Donrey Guindon; Treasurer Sandra McDonald.

Also making up the Student's Council are the following class representatives: 7—1, Janet Kennedy, Steven Thomas; 7—2, Sharon Michaud, Chris Michaud; 7—3, Lynne Michaud, Stuart MacGregor; 8—1, Kim Warwick, Darren MacCuaig; 8—2, Carolyn Smith, Malcolm Campbell; 8—3, Janice McDonald, Keith Bourbonnais.

Staff advisors are: Mrs. M. Armour and Miss A. Presley.



GUESTS AT RICHELIEU DINNER—The celebrated Quebec author, Yves Theriault, centre, was a guest of the Richelieu Club on November 22nd when he was here for a presentation at the library. At left is Denis Vaillancourt, president of the Richelieu Club and Rosaire Leger, Director of the County Board of Education who was guest speaker at the dinner. —Photo by Legault

MARLEAU GARAGE
SALES and SERVICE
CASE, DAVID BROWN, FARM and INDUSTRIAL EQUIPMENT
ST. BERNARDIN, ONT. TEL. 613-678-2016
-tf

PIERRE POIRIER
Carpenter—Cabinet Maker
Interior and Exterior Renovations
Specialty: Kitchen Cupboards 40-51c
St. Zotique, Que. Tel. 267-9488

WARWICK SEED CORN
Better Hybrids through research. See your Warwick Seed Corn dealer today.
PHONE WELDON MacINTOSH DUNVEGAN 524-5517 or DONALD D. ROSS LANCASTER 347-3469
WARWICK Warwick Seed Company Limited Blenheim, Ontario
46-6c

DENTAL CLINIC
Christos Markou
Denturist
Located at 627 Principal Rd., Riviere Beaudette, Que.
Full Service, upper and lower and Partials—Guaranteed fit and workmanship—
We repair dentures while you wait
Tel: Office, 514-269 2266
Evenings, res. 613-933-8223
49-tf

GERRY DEXTRAS
Bookkeeping Service
45 Main St. N., Alexandria
525-3353 48-2c

DERKS EQUIPMENT
YEAR-END COMMUNITY SAVINGS SALE OPPORTUNITIES

	HP	LIST PRICE	FORD DISC.	DERKS DISC.
1 Ford 9600	136	$24,652	$1,000	$1,200
1 Ford 8600	112	$20,648	$800	$1,000
1 Ford 7600 [with quiet cab]	85	$18,833		$900
1 Ford 7600	85	$14,910		$750
1 Ford 6600 [with quiet cab]	70	$17,500		$850
1 Ford 6600	70	$13,051		$650
1 Ford 6600	70	$12,369		$600
1 Ford 3600	40	$7,803		$350
Total		$129,765	$1800	$6300

Total potential savings to area farmers=$8,100, plus total potential tax write off deductions 30%=$36,480, in addition Trudeau is giving you 5% of amount paid to a maximum of $1,000 savings on tax payable. Total area savings=$7,000, plus financial assistance to March 1, 1977.

This offer good while present stock lasts—or to December 31, 1976.

HOPING TO SEE YOU BEFORE THE NEW YEAR

DERKS EQUIPMENT LTD.
Chesterville Tel. 448-2462 48-3c

INSIST ON GM PARTS
GM GENERAL MOTORS
Keep your GM car or truck all GM
Replace with genuine GM Parts
GM Replacement Parts available at a
COMPETITIVE PRICE
from the
Parts Department
at
ROY'S GARAGE
(Green Valley) Ltd.
Green Valley Tel. 525-2300
44-8c

"Choice" Alfalfa's For Your Farm

"Thor" Alfalfa
"Thor" Alfalfa outperforms other Flemish types in wilt resistance **and** yield. High leaf to stem ratio assures top protein production.

919 Brand Alfalfa
919 Brand Alfalfa a high yielder, good for 4 out of 5 farms. Canada's most popular blend. What a choice! noculized and ready to plant.

NK NORTHRUP KING
Campbell MacGillivray
RR1 Dalkeith
525-3201
Already inoculated... ready to plant! NOCULIZED

ENTERTAINMENT
Atlantic Hotel
Station- Alexandria
"The Brigadoons"
Friday and Saturday Night
and Saturday Afternoon
December 10th and 11th 49-1c

WE SELL Kodak PRODUCTS
POCKET FUJICA
Picture your family on Christmas morning
SPECIAL! Color Film C110-20 C126-20 $1.55
Fuji Cameras
KODAK® INSTANT IS HERE!
SX-70
Electronic Flashes
YASHICA Super 8 Sound
PRONTO
KODAK TRIMLITE INSTAMATIC
Color ~ Black & White Films
POLAROID FILMS
POLAROID SX-70 PACK | TYPE 108 POLACOLOR 2 | TYPE 88 FILM PACK
FLASHBULBS
PHOTO ALBUMS
PICTURE FRAMES
USED SPECIALS

35mm or 2¼ Enlarger	$95.00
Print Dryer	$19.50
Enlarging Easel	$12.00
Bulk Film Loader	$10.00
Stereo Tape Recorder	$245.00

Plus Many Other Items
"The Only Camera Shop In Town"
THE PHOTOGRAPHER
43 Main St. S., Alexandria
Tel. 525-2115
49-1c.

Pre-Christmas Sale
SHOP NOW & SAVE
20%
ON ALL STOCK DURING OUR PRE-CHRISTMAS SALE
Sale ends Saturday, Dec. 11th
LAY-AWAYS, CHARGEX & MASTER CHARGE WELCOME
F. FRECHETTE FURS LTD.
604 PITT STREET Call 932-2733
AVOID THE RUSH



The Glengarry News

THIRD SECTION — ALEXANDRIA, ONTARIO, THURSDAY, DECEMBER 9 1976

Liberal leader critical slow payment of grant

Community and Social Services Minister James Taylor promised in the legislature last Thursday to personally investigate the financial problems of a mental retardation project in Alexandria.

He was responding to questtions from Liberal leader Stuart Smith, who said that "for the second month in a row" money to pay the salaries of people running the project hasn't arrived. The personal intervention of MPP Osie Villeneuve (PC-Stormont, Dundas and Glengarry) was required to get their funds the first time, he added.

Mr. Taylor declined to be specific about the Alexandria workshop project, but said overall there are some funding problems: "In a number of cases workshops have gone ahead and expanded their program and numbers without first obtaining ministry approval."

That means their budgets are already used up before the year's end.

He pledged no workshop would fold because of lack of funding if it operates in a "reasonable way," and that ministry financial experts would be available to help out those with problems.

Mr. Smith said Alexandria didn't fall into that category because they are within their budget: "and in fact have earned more money than they were expected to do."

It was then that Mr. Smith asked for and received Mr. Taylor's assurance that he would personally look into the Alexandria question.

The grant was received in Alexandria Friday morning.

Prompting Liberal leader Smith's intervention was a chance meeting with him earlier in the week by Allan Burn, manager of ARC Industries, here, which is a training workshop for adult retardeds. Mr. Burn informed the Liberal leader of the customary late arrival of grant payments and asked for his help in clearing up the problem.

ARC had to close down on Wednesday, Thursday and Friday because the monthly grant had not been received and necessary payments could not be made.

"This is not the first time this has happened," said Mr. Burn, "but it is the first time the money has been late to the point that we have had to close our doors."

"On two other occasions, in May and September, we were late in getting our funds but were able to continue operations through bank loans. However, the bank will only loan us a percentage of what we have coming from the government and this month we had reached our credit limit with still no provincial money in the mail."

"In the normal course of events we would receive our grant application on the 12th of the month. It would then be returned to the powers that be who would receive it on or about the 15th. They would then stamp it approved on approximately the 19th and mail it back to us."

"When everything was normal in past months the money would follow within 10 to 12 days of approval, which kept us under the wire for bank payments and salaries."

"ARC Industries' November grant was for $6,381. This is coming to us each month," said Mr. Burn, "and it comes from an amount of $3,000,000 which is set aside by the government for projects like ours."

"With that kind of money on hand and considering the fact that it had been previously approved for use at training centres such as ours, there is no reason for us having to beg each month for what is coming to us."

"The money is earmarked for mental retardation so if they don't have it why approve our application each month?" was his comment.

When the situation came up on other occasions Mr. Burn said he contacted MPP Osie Villeneuve who was able to bring the necessary pressure to bear and the grants were paid.

"This time, however," said Mr. Burn, "I once again called on the help of Mr. Villeneuve but he told me 'I don't know what I can do for you this time.'"

"Fortunately I happened to meet Dr. Stuart Smith, Leader of the Provincial Liberal Party at a meeting in Morrisburg, Monday night, and I told him of our situation." The confrontation at Queen's Park followed.

ARC Industries is not unique to this situation, said Mr. Burn. There are 65 other such workshops throughout the province suffering under the same predicament.



SENIOR CHAMPS—GDHS Gaels senior soccer team was the winner of the SD&G championship here Nov. 16th, however for one reason or another the trophy wasn't available at that time. They have since been awarded it. Players are, left to right, back row, Roy MacMaster, Gerald Chenier, Mark Barlow, Pierre Theoret, Coach Malcolm Fraser, Robert MacDonald, Ronnie MacPherson, Michel Seguin, Alan McDougall, Gordon MacLeod and Hugh Grant; front row, John Barber, Wally Martin, Frank St. Pierre, John MacSweyn, Andre Chenier, Ralph MacGillivray and Herbie Maley.

—Staff photo

Mrs. Peter Morris died at 92

A well known and highly respected resident of Alexandria, Mrs. Peter Morris died at Glengarry Memorial Hospital on Thursday, December 2nd. She had been in hospital for the past four years.

Mrs. Morris was the former Jemima MacPhee, the daughter of the late Duncan MacPhee and his wife, Mary Jane MacDonald. She was born on the MacPhee farm just east of Alexandria on Glen Robertson Road, on July 21st, 1884. Her entire lifetime was spent in the Alexandria area.

A warm and friendly personality, she was a loyal supporter of St. Finnan's Catholic Women's League and the local Auxiliary of the Canadian Legion. She was also a promoter of the League of the Sacred Heart for years.

She married Peter Morris on July 29th, 1908. He predeceased her on July 15, 1973, just two weeks prior to their 65th anniversary.

She is survived by five sons and two daughters: John Emmett, Montreal; Wallace and Felix of Finch; Peter, Deseronto; Duncan, Alexandria; Mary Jane, Mrs. Bruce Irvine, Nairobi, East Africa and Miriam, Mrs. Pat Brady of Montreal. A nephew and niece who were also raised in the Morris household, Donald MacPhee of Montreal and Marilyn, Mrs. Eric Roberts of Los Angeles, also survive.

She also leaves a sister, Mrs. Penelope MacDonald, St. Raphael's, and three brothers, Donald Edward, Rod and Angus MacPhee, all of Alexandria.

The funeral was held in St. Finnan's Cathedral on Saturday, December 4th at 11 a.m. Msgr. Donald Kerr offered the funeral mass. In the sanctuary were Msgr. Jas. A. Wylie and Fathers Leo MacDonell, Raoul Poirier and John McPhail.

Burial was in St. Finnan's Cemetery.

Change of date

The last meeting of the SD&G Separate School Board will be held on Tuesday, December 14th, and not on Tuesday, December 21st as originally scheduled.

Purchase of cathedral rectory assumed by diocese

Purchase of the house for the rector of St. Finnan's Parish has been finalized. This is the house on St. Paul St. formerly owned by Mr. and Mrs. Bill McLaughlin. Rev. Leo MacDonell will be taking up residence there this month.

According to a letter from Bishop LaRocque received this week by Father MacDonell, the purchase price and legal fees involved have been paid from diocesan funds.

The bishop further informs that he is in possession of a letter in Bishop Alexander Macdonell's handwriting which was given by Bishop Smith, and old financial record books, which reveal that the Bishop's Palace was built and paid for by a levy on the parishes of the diocese at that time. Of this, the people of St. Finnan's paid their share.

The question of the payment for the new Cathedral rectory had been presented to the finance commission of the diocese and the Senate of priests. Both these bodies were in agreement with the bishop that the price of the rectory, $50,000 be assumed by the diocese.

The Bishop's Palace had been purchased a few months ago by the owner of the neighboring Villa Fatima and Community Nursing Home. It is expected it will be used as a retirement home.

Renovations set Martintown mill

Approval has been given for a provincial grant under The Conservation Authorities Act in the amount of $7,300 to the Raisin Region Conservation Authority for construction and renovation of the Authority workshop in the village of Martintown. Osie Villeneuve MPP, advised of the grant this week.



IF you've tried my method of transportation you'll know why I only use it once a year

The rest of the time I can drive a dependable used vehicle from

Roy's Garage

(and save money too!)



Look over our large selection

'76 FORD Custom 2-dr. A, PS,PB, R, lic. KHR382
'76 CENTURY Custom 2-dr. A, PS,PB, R, lic. KLJ466
'76 VENTURA Sedan, 6-cyl. A, PS, R, lic. KNX424
'76 LEMANS 2-dr. V/8 A, PS,PB, R, lic. KHN818
'76 VENTURA Sedan 6-cyl. A, PS, R, lic. KJL468
'76 VENTURA Sedan 6-cyl. A, PS, R, lic. KJL824
'76 LEMANS 4-dr. 8-cyl., A, PS,PB, R, lic. KHN817
'76 NOVA 6-cyl., A, PS, R, lic. KHX712
'76 LEMANS 4-dr. A, PS,PB, R, V/8 lic. KHN816
'76 CATALINA Sedan, A, PS,PB, R, V/8 lic. KHN558
'76 VENTURA 2-dr. V/8 A, PS,PB, R, Serial 112171
'76 RIVIERA fully equipped, Serial 449310
'76 ACADIAN 2-dr. 4-cyl, 4-speed, R, Serial 500555
'76 ASTRE Wagon A, R, Serial 512088
'76 LEMANS Wagon V/8 A, PS,PB, R, Serial 323677
'76 PONTIAC Sedan, air cond., lic. KHR391
'76 PONTIAC 2-dr., air cond., A, PS,PB, R, Serial 303342
'76 PONTIAC 2-dr., air cond., A, PS,PB, R, Serial 302166
'76 GRAND PRIX, demo, Serial 162910
'76 REGAL 4-dr., Fully equipped, demo, Serial 139993
'76 CADILLAC Seville, fully equipped, demo, Serial 488990

'75 VENTURA 2-dr., V/8 A, PB,PS, R, lic. EKW249
'75 ASTRE HB, 4-speed, J.T. 4-cyl., lic JLZ689
'75 PONTIAC 2-dr., AM-FM, PS,PB, A, lic. EKW363

'75 CUTLASS 2-dr., AM-FM PS,PB, A, lic. JJV782
'75 PONTIAC 2-dr., A, PB,PS, R, lic. LKM668
'75 Ventura, 2-door, 6-cyl., PS, R, lic. EKW615

'74 ASTRE HB, J.T., 4-speed, lic. EKD713
'74 APOLLO Buick V/8, A, PS,PB, lic. JCT585
'74 FORD Wagon, V/8 A, PS,PB, R, lic. EKE677
'74 COMET Sedan V/8, A, PS, R, lic. LKM667
'74 LEMANS Sport Coupe, V/8, A, PS,PB, R, lic. EKE048
'74 OLDS Cutlass, 442, V/8, A, PS,PB, AM-FM, lic. EKW667,
'74 ASTRE Coupe, 4-cyl., R, lic. KHR500

'73 OLDS Cutlass, 2-dr., lic. EKX048
'73 PONTIAC 4-dr., HT, A, PS,PB, R, lic. ELB133
'73 ASTRE Wagon, 4-cyl., A, R, Serial 306486
'73 BUICK Lesabre, 2-dr., A, PS,PB, R, lic. EKZ107
'73 LEMANS 4-dr., V/8, A, PS, R, lic. KHR322
'73 LEMANS 2-dr., V/8, A, PS, R, lic. EKC864

'72 MERCURY Marquis, fully equipped, EKT775
'72 BUICK Sedan, V/8, A, PS,PB, R, Serial 105982

'70 LEMANS, 4-dr., HT, V/8, A, PS, R, lic. EKK437

USED TRUCKS

'76 GMC Pickup, ½-ton, lic. E12617
'75 GMC Pickup, ½-ton, lic. E16628
'75 GMC, 1-ton, dual rear wheels, lic. E7176
'75 GMC Pickup, ½-ton, lic. E12740
'75 Chev, Pickup, ½-ton, lic. E12421
'75 INTER. Pickup, ½-ton, lic. E7553
'75 CHEV Pickup, ½-ton, lic. E13242
'74 CHEV, Pickup, ½-ton, lic. E14145
'74 GMC ¾-ton, pickup, lic. P60557
'74 CHEV, ½-ton, pickup, lic. E12625
'74 GMC ½-ton, pickup, lic. E13281
'73 GMC Diesel tractor, lic. M55853
'75 GMC pickup, ½-ton, lic. E12451
'73 GMC Van, ½-ton, V/8, lic. E12339
'72 GMC pickup, ½-ton, lic. E29257

ROY'S GARAGE

(Green Valley) Ltd.

Green Valley — **Tel. 525-2300**

48-1c



APPRECIATION—Osie Villeneuve, MPP, presented Mrs. Rae MacCulloch, of Martintown, with a plaque of honor on behalf of William Davies, Premier of Ontario. The presentation was for the honor that Mrs. MacCulloch and her dancers gave SD&G and this province on the occasion of the United States Bicentennial. The dancers performed in Washington D.C., Philadelphia and Pasadena, and received the plaque at the Glengarry Pipe Band St. Andrew's Ball, Saturday, November 27th. —Staff photo

Warden sees possibility of hydro site

A new hydro generating station could be built on a site anywhere between Bainsville and Prescott along the St. Lawrence River, United Counties Warden William Cumming told council late last week.

No location has been established by Ontario Hydro, but the warden said this area appeared to be favored.

"They (Ontario Hydro) tell us the power will be needed by 1984 and that the new plant may be either nuclear or fossil fueled," the warden said.

One of the problems the plant will probably create, he noted, was a large number of people coming into the area then leaving when the project is completed, which cause a downfall in the local economy.

Another problem facing hydro is the establishment of electric tower line right of ways into Ottawa.

Mr. Cumming said the figure of $1,500,000,000 has been mentioned as cost of the new generating station to service eastern Ontario.

Some of the earliest records of the United Counties will be transferred to the provincial archives at Toronto.

The United Counties council was requested to approve such a transfer, with microfilm records made available if the papers need to be consulted here.

The complete set of bylaws and papers with legal status will be retained at the county buildings, clerk-administrator Raymond Lapointe said.

Counties council will try to regulate the muses and control the flow of creative activity when it concludes its agreement with Mr. and Mrs. Clive Marin of Ingleside to update the history of the United Counties at this session of council.

The terms of the contract call for 35 per cent of the material to be submitted to a council committee for consideration on or prior to Dec. 31, 1977. Another 40 per cent comes due on or before Aug. 31, 1978. The final portion should be in the hands of the committee by Dec. 31, 1978.

The Marins are to get $10,000 for their efforts and will be allowed expenses up to $500, unless there is an agreement with council to authorize more expense money.

Councillor George Crites, reeve of Roxborough, wondered if the creative process could be quite so accurately controlled as that. "How are you going to know, before reaching the end of the book, how much of the contents is 35 per cent?" Mr. Crites asked.

The agreement with the Marins was defended by Chesterville Reeve Keith Graham, who said the counties wanted to make sure of the material being produced according to agreement.

Council has decided not to set up a local honors system. A suggestion that members of the dancing and band groups who participated in the American bi-centennial observance, particularly at Washington and Philadelphia, should be honored by the United Counties was rejected.

Warden William Cumming said the participation of the groups was greatly appreciated but other members thought the counties would find it difficult to be genuinely fair and impartial in distributing certificates and commendation to those in the counties who have contributed some unusual service to the community.

After considering the matter the counties decided against establishing such a custom.

FRITZ

Fine Foods and Delicatessen

Tel. 613-525-2746

49-tf

34 Main Street South Alexandria, Ont.

AUCTION SALE

PROPERTY AND COMPLETE STOCK AT MACDONALD'S GENERAL STORE ST. RAPHAEL'S VILLAGE,

Saturday, Dec. 18th

at 11 a.m.

Store scales, antique National cash register, upright soft drink cooler, 2 refrigerators, record player, oil lamps, canister set, school supplies, hardware, motor oil, sundries, tobacco, cigarets, soft drinks, etc. Property consisting of store and living quarters on lot 55'x177' will be offered for sale subject to a reserve bid.

TERMS—CASH

In case of a storm, sale will be held on Sunday, Dec. 19 at 1 p.m.
MARCEL MAJOR, Auctioneer, N. Lancaster. Tel. 613-347-2955.
MRS. HILDA MACDONALD, Prop., St. Raphael's West, Ont.

49-2c

Life membership for member at Martintown

"A recent obstacle in the life of a farmer" was roll call for the November meeting of the Martintown Women's Institute. Twenty-six members answered that roll call at the home of Mrs. Doug Murray.

Mrs. Harvey McMillan told how Mr. and Mrs. Leslie West arrived in this district 30 years ago, and she game a rundown on all the positions Mrs. West has held in the branch. Mrs. Murray then pinned a life membership badge on Mrs. West.

Mrs. Hazel MacDonald and Mrs. Clifford Morris gave their reports from the area convention. A newspaper picture of Peter Emmerson at the banquet was passed around.

A list was compiled of 4-H Leaders since 1943 and it will be placed in the branch's Tweedsmuir History book.

Dec. 9th will be the Summary Day for the Dairy Course.

Four members put their birthday pennies in the Pennies for Friendship can.

Mrs. Alex Lagroix had a program on "Blue Tongue in B.C., fact or fiction."

Mrs. Donald Thomson had a quiz on diary, spelling out "refreshments are ready." This was won by Mrs. George Runions and Mrs. Ray Markell. Homemade pies were the prizes.

Hostesses, Mrs. Jennie McLennan, Mrs. Susan Clark, Mrs. Gert McIntosh and Mrs. Salem Thomson, were thanked by Mrs. Lagroix.

As the next is our Christmas meeting, there will be an exchange of personal gifts and a gift for a nursing home resident. Also, please remember that it will be held on the second Thursday, Dec. 9th, at 8 p.m., at the home of Mrs. Harvey McMillan.

Helen White died at 96

Mrs. Helen White passed away in Lancaster, Nov. 15th. She was the widow of Charles White who predeceased her 12 years ago.

She was born in Vankleek Hill, a daughter of Mr. and Mrs. John Foubert. With them, she moved to Lancaster at an early age. To mourn she leaves three sons, Bertyle, Harry and Clarence. Also surviving are six grandchildren and five great grandchildren, as well as three sisters Mrs. L. Eddy of Mississauga, Mrs. Harold Brown of Watertown, N.Y.; Mrs. L. Primeau of Montreal.

The funeral was held to St. Joseph's Church, Lancaster, on Thursday, Nov. 18, at 10 a.m. Rev. Sylvester Theoret offered the mass and burial was in St. Joseph's Cemetery.

Pallbearers were: A. G. Fraser, Johnson Raymond, Arthur Lalonde, Sterling White, Dave White, Dan Burgess and Marcel Pilon.

Pork producers to hear talk

A talk on swine diseases will be a feature of a meeting of the Glengarry Pork Producers Association to be held Monday, Dec. 13, at 8:30 p.m., in the boardroom of the Ag. Rep.'s office.

Dr. P. G. Oliver, swine diseases consultant, will be the special speaker.

Green thumb competition

Miss Marilyn Light, a member and special speaker for the last meeting of the year of the Green Thumb Horticultural Society held on Nov. 29th, was also the judge for the successful Christmas decoration competition.

During the business part, the president, Gordon Turnbull, explained the reason for the pamphlet or booklet in front of each member at the table. The PRO Ed St. Jean, had been to the Kemptville School of Agriculture and Technology recently and apart from obtaining three speakers for next year, had brought back approximately 50 different publications from the horticultural department. It was his intention to inaugurate a lending library for the society.

The speaker was introduced by the PRO and Miss Light, in covering the subject, Christmas plants and decorations, provided the members with information on how one cares for gift plants, such as poinsettias or cacti. She then proceeded to make a dried Christmas buffet arrangement from spruce boughs and simple wild parsnip, etc.

In judging the competition, she began by dividing the dozen or so entries into two classes: hanging and table arrangements.

Results: Hanging—1st, Mrs. Lloyd Rozon; 2nd, Miss Tena MacDonald; 3rd, Mrs. Sue Payer.

Table: 1st, Mrs. Moira MacLeod; 2nd, Mrs. Fred Vogel; 3rd, Mrs. Jake Leonard.

Besides ribbons, provided by the judge, two gifts were presented to the first prize winners, by the president, provided by Mrs. George Major.

The president then thanked Miss Light for her knowledge and interest in teaching horticulture, as well as the members who had participated in the competition. Refreshments were enjoyed.

The most important time of all to save electricity.

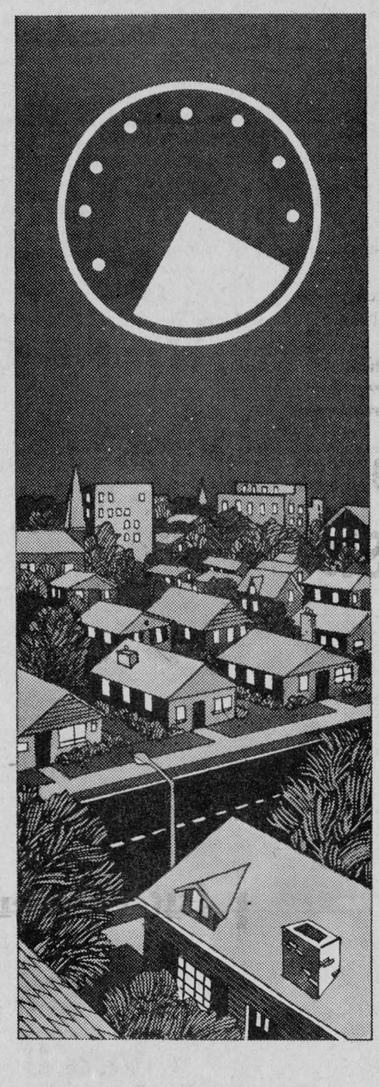

The demand for electricity in Ontario reaches its peak early in the evening on cold winter weekdays.

Between 4 and 7, everyone's asking for electricity. Many factories, stores and offices are still open. Street lights are on. The kids are home from school, parents home from work, evening meals are being prepared. And the heating system has to work harder. It all adds up.

Demands for electricity have been increasing at a pace that can no longer be met. The rate of growth must be reduced.

You can help by avoiding the big jobs like baking, washing and drying between 4 and 7. Make sure that unused lights, TVs and appliances are off. Take it easy on the hot water.

Please do all you can to save electricity.

ontario hydro

Conserve energy.
The future depends on it.

TABAGIE

ST-DENIS NEWSSTAND

2 Main St. Alexandria Tel. 525-2107

Good pictures deserve good processing

ALLIED PHOTO SERVICES LIMITED

-50-3c

Alexandria Restaurant and Dining Lounge

127 Main St. S.

For reservations call 525-2744

Where we are now licensed from 12 noon to 1 a.m.



Why not enjoy a meal with us today

We feature a guitarist on Fri., Sat. and Sun. for your enjoyment

The Better Idea Purchase Plan

Select *any* Ford ag tractor or any of a long list of farm implements. Take delivery now. If your trade-in covers the down payment, there'll be no installment payments until March, subject to prior credit approval.

After March 1, 1977, the credit plan you had selected goes into effect. You may pay monthly, semi-monthly or by the crop, depending on the plan that meets your needs.

We'll show you lots of other good reasons to buy now. Like great new Ford tractors with the Ford-built cab. Plus new plows! New discs! New planters, and other new Ford implements soon to be announced.

If you buy now you can start your depreciation schedule. You may earn substantial savings while increasing productivity with Ford products.

Come in today! Get full details on the Better Idea Purchase Plan.

See us for 3-pt.-hitch backhoes and your snowblower needs

Trottier Bros. Farm Equipment Reg'd.

Hwy. 43, Alexandria Tel. 525-3120





See end passenger traffic on CNR line

The transport department is planning to give CP Rail exclusive rights to the Montreal-Quebec City passenger train service, while Canadian National Railways is compensated elsewhere in Central Canada, the Commons transport committee was told last week.

Sylvain Cloutier, deputy transport minister, told the committee that under current plans CN will operate on the busy Montreal-Toronto and Toronto-Windsor, Ont. routes while CP will get the Montreal-Quebec and Montreal-Ottawa runs. CN is currently the only railway operating between Ottawa and Toronto.

Transport Minister Otto Lang has promised improved service in the heavily-populated Quebec-to-Windsor corridor.

First step in the plan is a $30 million program to improve the Montreal-Quebec run operated by CP Rail. The program, announced last spring, includes new equipment and track improvements.

Tenders for up to 10 new trains will be received by February and the trains will be delivered about 30 months after they are ordered, Cloutier said.

G. J. RENT-ALLS

Mill Square - Alexandria

Tel. 525-2555 **Home 874-2304**

HOURLY—DAILY—WEEKLY RATES

Animal clippers

We have available—Drills—Chain Saws—Roto-tillers—Concrete Saws—Concrete Breakers [Kango-Hammers] Floor Sanders —Belt Sanders—Chain Hoists—Jacks [12 ton]—Ladders—Vehicle tow Bar—H/D Grinders—Wheel Barrows—Gasoline Centrifugal Pumps—2" Submersible Pumps [electric]—Barrel Pumps—Rug Cleaners—Floor Polishers—etc., etc.

Call or Drop in and Discuss Your Needs

Business Hours: Daily 8:15 to 5:15, except Thursday and Saturday—We Close at Noon

49-1c

After hour emergency service available at home phone number

Alexandria Discount and Department Store

58 Main St. S. Alexandria

Tel. 525-2677

Men's

Dress shirts

Assorted colors S-M-L-XL **9.95** and up

Ladies' permapress

Peignoire sets

Assorted colors S-M-L **12.95** and up

Men's

Pyjamas and coat sets

Assorted colors and sizes **23.95**

IDEAL FOR GIFTS

Dec. 15th open until 6 p.m.

Dec. 16th-23rd until 9 p.m.

Dec. 18th and 24th until 6 p.m.

49-1c

Held meeting at Manor

The Maxville Manor was the setting for the November meeting of the St. Lawrence Chapter of Registered Nursing Assistants. A guided tour of the Manor was supervised by the administrator, Allan Vallance. It was rewarding to see such modern facilities provided to the elderly in the manor.

The meeting was held in the auditorium with Linda Collins, President, presiding. The acting secretary-treasurer Mrs. Zeta Godard gave the treasurer's report. For roll call the members were asked to introduce themselves and state where they were from.

Mrs. Theresa Flynn who was a delegate to the fall workshop in Peterborough gave her account of the meetings. The theme of the workshop was "Take a walk Through Life With Me." Other members in the group, who had attended the workshop, were asked to elaborate on Mrs. Flynn's topic. Great praise was given to the newly formed Chapter of Peterborough for having arranged such a successful workshop.

The meeting came to a close after the president informed the RNA's from Maxville Manor on the origin and importance of our Ontario Association of Registered Nursing Assistants (OARNA). Lunch was served. It was brought to all RNA's attention of the Dec. 1st Christmas meeting at St. Joseph's Villa—7:30 p.m. A slate of officers for 1977—1978 will be elected.

Elected PR officer

Mrs. Neil Blair, RR1, Dalkeith, was elected public relations officer at the 61st annual convention of the Eastern Ontario area of the Federated Women's Institutes, which was held in Ottawa.

Three hundred and eighty-four members from the district were present at the event. Those on the program in addition to Mrs. Blair who gave the public relations and donations report were Mrs. Thomas Upton and Mrs. Harold Fourney who presented a skit. The local home economist, Miss Mary Michels was also one of a group giving a presentation on newest materials, food facts, nutrition and 4-H projects.



TRIO OF CARE—The operation of the Alexandria Community Nursing home is never an easy job but residents can feel confident with these three nurses at their service. Left to right, Marguerite Proulx, Administrator, Yvette McCormick, Head Nurse, and Theresa Kennedy, R.N. —Staff photo

McCrimmon WI met

Due to the absence of Mrs. A. MacLeod, President, Mrs. V. Crowley, 1st Vice-President, welcomed 12 members at Lochiel Township Hall on November 18th. Mrs. J. P. MacLeod acted as Secretary in the absence of Mrs. A. MacMillan.

The roll call, "Something I have learned from being a WI member," brought forth worthwhile thoughts. Mrs. W. R. MacLeod commented on the motto: "When you cease to learn, you cease to live." The Area Convention report was well given by Mrs. V. Crowley, the delegate.

Mrs. S. MacCrimmon gave an interesting and informative paper on "Your Will," stating everyone should have an up-to-date one, after 18 years of age. Yarn for knitting was available to interested members.

Dainty refreshments were served by the hostesses Mrs. R. MacGillivray, Mrs. J. P. MacLeod and Mrs. M. MacCaskill.

The Christmas meeting will be at the home of Mrs. S. MacCrimmon on December 9th. Gift wrapped boxes of cookies will be appreciated, to be sent to the shut-ins. Gift exchange will also take place.

JEANNETTE'S BARGAIN STORE

50 Main Street South

One week pre-Christmas Sale

Starting Dec. 9th

10 - 20% off every item

Special on

Big Blue and Howick Regular Jeans and Cords

ONE LOW PRICE OF $10

Sizes 26 to 36

Howick Star Jeans at $12

49-1c

BOURDEAU'S MEAT SHOP

RR1 BAINSVILLE **TEL. 347-2288**

- Custom Work -

We have the facilities to age, cut, wrap and freeze your beef and pork to specifications

Also sales of A-1 and B-1 Government inspected beef

Sales of government inspected young pork by half or whole carcasses

Denis Bourdeau, Prop.

49-1c

RE-OPENING SOON!

Under new management

GREEN VALLEY RESTAURANT 49-1c

YAMAHA ABC Single Finger Chord System

Music can bring the joy that is dear not only at Christmas but all through the year!



For excellent service free delivery - dependability

Call Your Local Yamaha Piano and Organ Representative

JOHN PLAMADOR Alexandria

(525-3462) or (525-3787) or

Since 1887 the Bay Bayshore, Ottawa 236-7511 Ext. 718

THE WORLD'S LARGEST MANUFACTURERS OF MUSICAL INSTRUMENTS

HANDY ANDY

11 Main St. S. Tel. 525-1597



EXTRA SPECIAL CHRISTMAS TREES

from only **6.29** and up

NEW G.E. SELF-CLEANING IRON

(as shown on tv) ONLY **39.95**

New from from Philips

DIAL-A-MATIC COFFEE MAKER

Makes up to 10 cups at a time

G.E. hair dryers from 24.95

Plus a large assortment of lovely clocks

Presbyterial met at Summerstown

What does nutrition cost us? What values do we bring to the supermarket? What standards determine our lifestyles? What do non-essentials cost us? These were some questions under discussion on Tuesday, Nov. 16th, when the Seaway Valley Presbyterial of the UCW met at Salem United Church, Summerstown.

The program consisted of presentations by Mrs. Arnold MacRae, a farmer's wife from Glen Sandfield, and Grant Cameron, fieldman for the Milk Marketing Board. Mrs. MacRae summed up her talk with the question, "What can the Church do to improve the current apathetic idea about farming?" The answers she gave were that church people could help form better attitudes through science, work and attitudes toward people. When we pray to "Our Father" we must realize that we are all brothers and sisters and we all need each other. Our present attitude towards work needs to be improved so that people no longer think that manual labor is beneath them.

Mr. Cameron described the Milk Marketing Board as a farmers' organization financed by them to market milk to their best advantage. He urged women to become interested and attend the meetings. He answered many questions regarding milk quotas, smaller cheese factories closing, etc. This program was planned by Mrs. Lillian Marjerrison and Mrs. Betty Milne of "Church in Society." Mrs. Jean Scott, Presbyterial President, chaired the morning session. Reports from committees were heard. Mention was made of Dr. Allen Knight's impending visit to this area. Members were urged to save soup labels and store tapes for special projects. Each person brought a recipe which featured a dairy product and these were shared.

The next meeting of the executive will be held in Williamstown on Feb. 8. All ladies are invited to attend these interesting and informative meetings.

Term Deposits

10½%

5 Years

(Multiples of $1,000)

CAISSE POPULAIRE

du Sacre Coeur d'Alexandria Ltee

525-2141

26-tf-

STEDMANS

A SPECIAL INVITATION FOR YOU.

PLEASE BE MY SPECIAL GUEST at our

CHRISTMAS SHOPPING PARTY

Date **Dec. 10th** Time **9 to 9**

Manager

ALEXANDRIA

49-1c

Appliance Giving Means Easier Living

SPEED QUEEN®

With Lifetime Stainless Steel

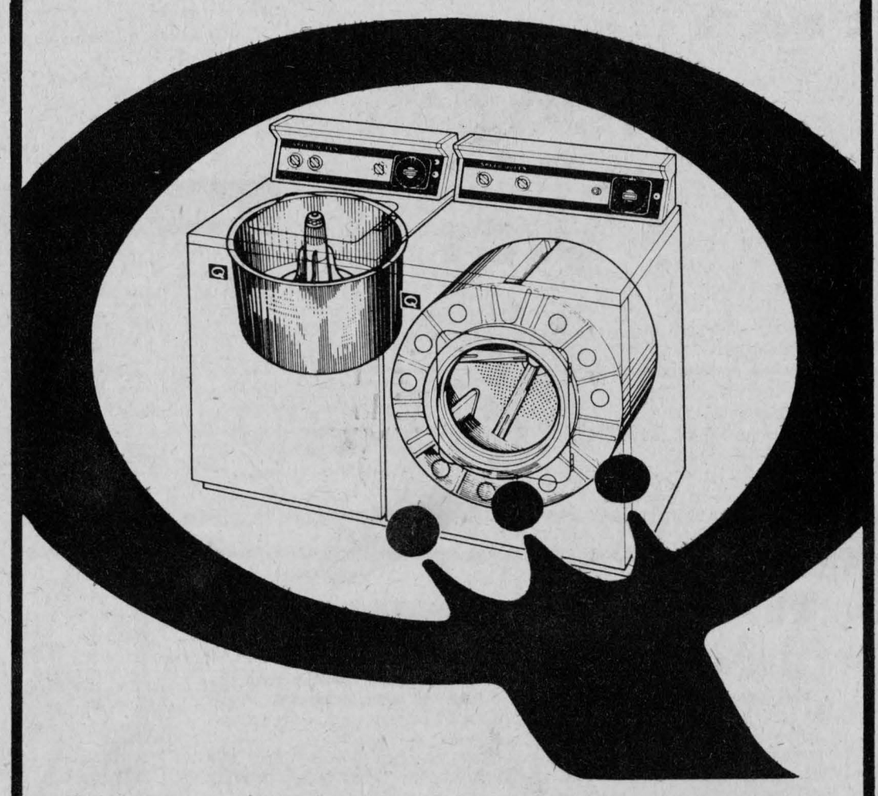

CLEMENT FURNITURE

Gerry Beauclair, Manager

206 Main St. S. **Alexandria**

Tel. 525-1267

Why not use our handy Christmas Lay-A-Way Plan

Quality ...worth looking into!

49-1c

CLASSIFIED ADS

• SWAP • HIRE • BUY • SELL • RENT •

Coming Events

CHRISTMAS Bake and Handicraft Sale at St. Mary's School, Green Valley, Saturday, Dec. 11, from 2 to 5 p.m. Sponsored by St. Mary's Parish. 48-2p

MR. and Mrs. W. G. MacLeod, RR#1, Maxville, will be at home to relatives, neighbors and friends on the occasion of their 50th wedding anniversary on Saturday afternoon and evening Dec. 11th, 1976. Best wishes only. 48-2p

TURKEY Bingo at St. Joseph's Hall, Lancaster, Tues., Dec. 14th, at 8 p.m. Admission $1. Everyone welcome. 48-2c

ANNUAL meeting Glengarry Soil and Crop Improvement Association, Tuesday, December 14th, at 8 p.m., Centennial Room, Green Valley Pavilion. 48-2c

ANNUAL meeting Glengarry Holstein Club, Thursday, December 9th, at 11 a.m., in Glengarry Sports Palace. Guest speaker, John Curtis, principal of Kemptville College of Agricultural Technology. 48-2c

DUNVEGAN Sunday School will hold their annual Christmas concert on Friday, December 17th at 8 p.m. in Dunvegan Hall. Everyone welcome. 49-1p

ANNUAL Meeting of the Father Gauthier Recreation Association will be held on December 20, 1976 at 8:00 p.m. at the Lochiel Township Hall. Everybody welcome. 49-2c

A meeting of the Club '65 of Glen Robertson will be held Monday the 13th of December. The winner of the quilt was Miss R. Beaudin, Verdun. 49-1p

SERVICE of "Carols by Candlelight," St. Andrew's Presbyterian Church, Maxville, Sunday, December 19th, at 8 p.m. All are invited to attend this colorful and impressive service. 49-2p

Why not reserve your tickets now?
For a
New Year's Eve Dance
at the

BIDE-A-WEE INN

(Hub Restaurant)

Sponsored by Glengarry Sport Shop Ladies' Broomball
Featuring
The Brigadoons
Hot and cold buffet served
Party favors and refreshments included
$38 per couple
Limited amount of tickets!
525-2264
49-3c

Bonnie Glen

For reservations
Tel: 525-3078 or 525-2646

FRI., DEC. 10th
Alexandria Moulding Christmas party. Private.

SAT., DEC. 11th
Glenoco Christmas party. Private.

WED., DEC. 29th
Pre New Year's dance sponsored by the Glengarry Stars. Clansmen orchestra.

New Year's Eve Dance
sponsored by the
Greenfield Recreation Association
at the Bonnie Glen
The Clansmen orchestra
Novelties, hats, etc.
Buffet will be served
Limited number of tickets available
Don't be disappointed, buy your ticket now.
Call Mrs. Jack Smith 525-1099 or any other association member
Tickets $9.50 each

Green Valley Pavilion

For reservations
Tel: 525-1079 or 525-1913

Avoid disappointment, book early for 1977

FRI., DEC. 10th
Dancing from 9—1. Chabot orchestra.

FRIDAY, DECEMBER 31st

BLUE ROOM

NEW YEAR'S EVE DANCE

Party Favors

Hot and Cold Buffet will be served

Our Town Orchestra

Tickets $9.00 per person

Coming Events

Don't forget this date

MON., DEC. 13, 1976

APPLE HILL RECREATION'S ANNUAL TURKEY BINGO
Community Centre, at 8 p.m.
Everyone welcome 47-3p

Win a turkey for Christmas

YOU are cordially invited to a wedding reception in honor of Suzanne Seguin, daughter of Mr. and Mrs. Real Seguin, Glen Sandfield, and Luc Seguin, son of Mr. and Mrs. Maurice Seguin of Green Valley, on Saturday, Dec. 18th, in St. Martin of Tours Parish Hall, Glen Robertson. Good orchestra. Lunch. 49-2p

ANNUAL meeting of Glengarry Pipe Band Association will be held in Maxville Community Hall on Sat., Dec. 11th. Pot luck supper at 7:30 p.m., meeting following. 49-1c

EUCHRE on Thursday, Dec. 19th in Laggan School, turkey draw. The annual meeting of Laggan Recreation Assoc. on Monday, December 13th in library of school. 48-2c

Births

LACROIX—Normand and Claire (Titley) are proud to welcome with love their son, Normand Jr., 7 lbs. 11 oz., on Thursday, November 25, 1976 at Glengarry Memorial Hospital. A brother for Roxanne.

BUCK—Lewis and Anna Margaret (nee MacPhee) happily announce the birth of a bouncing baby boy, Christopher John, 9 lbs. 3 ozs., on November 15, 1976, at La Providence Hospital, Magog, Quebec. Brother for Madeleine, Michael and Sheila.

Cards of thanks

MacDONALD - OUELLETTE—We would like to thank all our friends and relatives for their gifts and for their presence at our wedding and reception. A special thanks, too, for the gift from the community of McCrimmon.
—Steve and Pauline,
Vankleek Hill. 49-1c

DEPRATTO—I would like to express my sincere thanks and appreciation to my many friends and relatives for gifts, cards and visits during my stay in Cornwall General. Many thanks to the nurses and orderlies on the first floor. Special thanks to Dr. Anderson and Dr. Roman.
—Albert Depratto,
Alexandria. 49-1c

LACROIX—I wish to thank all relatives who visited me and brought gifts and flowers while I was a patient at Glengarry Memorial Hospital. Special thanks to Dr. Bourdeau and the staff of the maternity ward who were so good to both the baby and me.
—Mrs. Claire Lacroix,
Glen Robertson. 49-1p

CRAWFORD—I would like to sincerely thank all my relatives, neighbors, and friends for all the cards, visits and telephone calls while I was a patient in the Cornwall General Hospital. Very special thanks to Dr. Vaidya, Dr. Rae, Dr. MacPhee, Dr. Suranyi, Dr. Randlett, Dr. Fraser, Rev. MacIver, nurses in ICCU and second floor and also the speedy and efficient ambulance service.
—Forbes H. Crawford,
Maxville, Ont. 49-1p

MacLEOD—I wish to sincerely thank my relatives, neighbors and friends for cards, visits, gifts and phone calls while I was in hospital and at home. A special thank you to all who sent cooking to my home. Your kindness will always be remembered.
—Mrs. Alex D. MacLeod,
Kirk Hill. 49-1p□

In Memoriam

POOLE, Harry—In loving memory of a dear husband who passed away Dec. 13th, 1973.
Always so good, unselfish and kind
Few on this earth his equal we find,
Honorable and upright in all his ways,
Loyal and true to the end of his days.
—Always remembered and sadly missed by wife Theresa. 49-1c

McKERCHER—In loving memory of a dear husband, father and grandfather, Gordon McKercher, who passed away Dec. 12, 1975.
Nothing could be more beautiful
Than the memories we have of you.
To us you were someone special
God must have thought so too.
—Always remembered by his wife, Kathryn and family. 49-1c

In Memoriam

POOLE, Harry—In loving memory of a dear father and grandfather who passed away on Dec. 13th, 1973.
Never more than a thought away,
Quietly remembered every day.
Sadly missed by Monica, Robbie and Michael 49-1c

For sale

2-wheel trailer for sale. Tel. 347-2895. 49-1p

COMBINATION oil and gas kitchen stove, 75 feet copper tubing stove pipe and 200-gal. oil tank, all $100. Tel. 346-5656. 48-2p

LONG evening gown, size 7—8, with attached cape, never been worn. Tel. 525-3665. 48-2p

HOOVER spin washer, almost new, asking $160. Tel. 525-2263. 48-2p

ATLAS Model C-2 automatic conversion oil burner, ¼ h.p., 115V, 60 cycle, uses #2 furnace oil, $120. Stockland Hydro Scoop Model A1, fits farm tractors with 3-point linkage, $160; and a Universal milker, 5 gal. stainless steel pail $35. Tel. 1-514-695-3066. 48-2p

ANTIQUE men's dressing cabinet, Confederation picture, 5-gal crock with lid and handles, deLaval stainless steel pail, steel bed, complete, folding bed complete, panel bed, complete. Many more articles. Tel. 525-2547 after 4 p.m. 49-1p

DESK and chair, like new. Tel. 525-2106. 49-1p

HOOVER spin washer for sale, in very good condition, used for 2 years, asking $90. Tel. 525-1328. Maurice Charbonneau. 49-1p

LADY Schick consolate beauty salon type hair dryer, and General Electric vacuum cleaner, both in good condition. Tel. 525-1174. 49-2p

COMBINATION wood and electric stove for sale, good condition. Tel. 525-2412. 49-1p

2-piece chesterfield set, like new. Only used 5 months, color green, reasonably priced. Tel. 525-3671. 48-2p

LUMBER, new, dressed white pine, in various thicknesses and widths. Tel. 525-3040. 48-4p

PROPANE 30" stove and wringer washer, both in good condition, also Allied snow blower. Tel. 525-1360. 48-2p

SCOTCH pine Christmas trees for $2.50 at Glentassie Farm, 1st Kenyon Road. Tel. 525-2092. 47-4p

USED vacuums and shampooers for sale. All in good condition. Tel. 933-8900. 46-6p

2 FR-78x14 steel belted snow tires, used less than four months. Price $70. Tel. 527-5234. 48-2p

PLYWOOD, new, 4 by 8 by 3/8" $5.90; ½" $7.90; 5/8" tongue and groove $9.50 and ¾" $10.99. Tel. 613-764-2876. 14-tf

CHRISTMAS TREES
FOR SALE
Scotch Pine and Spruce
PIERRE BRUNET Alexandria
Tel: 525-2806 or 525-2056
47-4p

Motor Vehicles

LINCOLN Continental Mark III, 1971, for sale. Good condition, $3,500. Tel. 1-613-764-2876. 49-tf

1970 Duster, Slant 6, 4 new tires, 367 Dominion St., Alexandria. Tel. 525-3185. 49-2p

1975 Ford Custom 500, 4-door, 351 motor, radio, newly painted, $3,000. Tel: 514-764-3512. 49-1p

1976 Pinto Runabout for sale $3,950; also 1976 Pinto station wagon, $4,200. Tel. 525-1198. 49-2p

1969 Chevrolet, Caprice, station-wagon, very good body, very good tires, very good glass, needs a motor, only $300 for cash. Contact W. J. Cumming, Lancaster, Ont. Tel. 347-2468. 47-tf

1971 Ford truck 750, with dump box. Contact 347-2292 after 6 p.m. 48-2p

1971 Ford Custom, good condition. Tel. 527-2721 after 5:30. 48-2p

Highland Motor Sales
Maxville
527-2735

1974 VW with radio and snow tires, upholstery in like-new condition.

also

1975 Ford Custom 500, with LTD equipment, mint condition, 28,000 miles, Royal blue, call today.

Motor Vehicles

1971 Nordic skidoo 399c, electric start, wide track, very good condition. Weldon MacIntosh, tel. 524-5517. 48-2p

Farm Produce

THOR and 919 Alfalfa, all forages and mixtures, NK seed corn. Campbell MacGillivray, RR#1, Dalkeith, tel. 525-3201. Stuart Buchan, Martintown, tel. 528-4683. 48-tf

HYDRO poles, fence posts, anchor posts, poles for building sheds or corn cribs and posts for electric fence. W. J. McDonald, St. Andrew's W. Tel. 932-2735. 37-tf

4000 bales of good quality conditioned hay. Tel. 874-2492. 47-4p

HARDWOOD bush for sale, tel. 525-1593. 48-2p

LUMBER new, rough, dry, pine, in 1" x 6", 1" x 10", 1" x 12" widths. Tel. 525-3040. 48-4p

BAGS of wood shavings for sale. Tel. H. Rae 1-514-451-5548, Rigaud. 46-4p

DRY shelled corn, $6 hundredweight; ground corn and barley mixed, $6 hundredweight. Bring your own bags. George Crites 527-5393. 37-tf

HERTA barley for sale $5.25 per cwt. Bring you own bags. Tel. 528-4220. 43-8c

COB corn or ground corn cob meal. Al Malcomson. Tel. 525-2721. 45-4c

STOVE wood for fireplace or furnace. Tel. 525-3961. 48-4p

8,000 bales hay, corn on cob and straw. Tel. Isidore Secours, 525-1350. 49-2p

GOOD quality baled hay for sale. Baier's farm, R1 Ste. Anne de Prescott. Tel. 674-2046. 38-12p

APPLES

We are now expecting to be sold out of our 1976 crop by December 19th.

A limited supply of fresh cider is available for freezing.
We suggest you telephone your order now.
Open Daily
10 a.m. to 6 p.m.

MARLIN ORCHARDS

Highway No. 2, west of the Summerstown Road.
Tel: 931-1213
49-2c

Lost—Found

TWO year-old Hereford heifers strayed to my property. Contact Rene Menard, Green Valley, 525-2074. 49-1p

LOST—a black, yellow and white hunting dog in the Glen Robertson-Ste. Justine area. Tel. 514-764-3475 or 514-473-6842. Reward. 49-2p

Personal

PENFRIENDS in Canada wanted urgently; all ages. The Pen Society, (C.96), Chorley, Lancs, England. 47-4p

Livestock

9 open heifers and 6 spring heifer calves, mostly purebred, not registered; also 3 steers can be purchased separately or $3,700 for lot. Phone after 6 p.m. or all day Sunday 538-2566. 49-1p

1975 Skidoo Elan, 300 SS. Tel. 525-3320 after 6 p.m. 49-3c

A good Holstein grade cow just freshened with 2nd calf. Tel. 528-4240. 49-1p

3 registered young Holstein bull calves to offer, priced from $75 to $150. One from a Very Good Alert cow with 21,800 lbs. of milk and a 3.8% test. For further information, please contact Peter Van De Ligt at 347-2620. 49-1p

WANTED—for export 500 Holstein open heifers weighing from 400 to 900 lbs. Tel. Omer Poirier, 525-3020. 49-4p

PAYING 60 cents per pound live weight for 4 to 6½ pound rabbits. Call 527-5596. 49-3p

3 Semintal heifers for sale. Apply to Angus Bilmer, Monkland. 49-1c

MARE in foal, tested. Tel. 874-2378. 49-1p

6 Hereford heifers, approx. 800 lbs. each. Tel. Hector Runions, Maxville, 527-5578. 49-1p

WANTED to buy, open purebred or grade Holstein heifers, from 700 lbs. up. Tel. 874-2589. 48-3p

WE buy, sell and trade horses. Emerson Allen, Vankleek Hill. Tel. 678-3736. 8-tf

Farm Machinery

WANTED to buy—a pickup head for a 276 Dion harvester and also wanted a Patz silo unloader for 18' or 20' silo. Tel. 347-2652. 47-4p

NEW and used bulk milk coolers for sale. Full line of dairy equipment. Tel. R. Bureau, 525-3691. 27-tf

Farm Machinery

SURGE pipeline milking system, parlors, feeding systems, water treatment equipment, stand-by power supply, new and used vacuum pumps, bulk tanks, milker pails and buckets. Peter Babcock Ltd., Surge Dairy Farm Equipment. Tel. 448-2909 or shop tel. 448-2752. 46-tf

FARMERS—complete line of Jutras farm equipment—Uebler automatic and push feed carts—Jamesway silo unloader. All parts in stock. Tel. 774-3340 or 774-3917, Edsel Byers, Farm Equipment, Winchester, sales, service, parts and installation. 47-8c

DeLaval magnetic milking machine, a 1 hp vacuum pump, magnetic controller, Zero dumping station, stainless steel strainer, 24 ft. of brand new Bedding Keeper and belt driven stationary hammer mill. Tel. 527-5750. 47-3p

TRACTORS for sale: 354 International tractor, only 580 hours, like new; 724 International tractor, 1,430 hours, like new; 4000 Ford tractor, good condition; 444 International gas tractor with loader. Trottier Bros. Farm Equipment, Reg'd., Hwy. 43. Tel. 525-3120. 46-tf

JOHN Deere 7-ft., 2 auger snowblower with hydraulic spout, 3 years old. Weldon MacIntosh, Dunvegan, Ont. Tel. 524-5517. 48-2p

USED bulk tank, DeLaval, 400 gallons; Zero 500 gallons; Jamesway 500 gallons; 400-gal. Meuller; Meuller bulk tank washer. Peter Babcock Ltd., Surge Dairy Farm Equipment. Tel. 448-2909 or shop 448-2752. 46-tf

Pets

5 baby poodles for sale, 6 weeks old. Tel. 347-3367. 48-2p

IRISH setter, 9 months old. Tel. 525-3032. 48-2p

2 dogs, 7 months old. Tel. 525-3442. 49-1p

FOR sale, Fox Hound. Tel. 527-5571. 49-2p

ST. Bernard, Samoyed, Old English Sheepdog, Irish setter, Doberman, German Shepherd, Collie, Yorkshire Terrier, Maltese, miniature Schnauzer, Fox Terrier, Lhasa Apso, Shih Tzu, Bichon, Chihuahua, Poodle, Shetland Sheepdog. Prieur Kennels, South Lancaster. Tel. 347-3420. 50-tf

For Sale, To Let

MOBILE homes for sale; ready for occupancy, in Alexandria or Glen Robertson. Land available on rental or purchase basis. Tel. 525-3571. 48-2p

1 farm house for rent, available immediately till June 1st, 1-bedroom apartment, available Jan. 1st, furnished. Apply at Lalonde's Ladies' Wear and Furniture. Tel. 525-3162. 49-tf

WOULD like to rent apartment or house in Alexandria, Lancaster or surrounding districts. Tel. collect to 1-514-472-1243. 46-5p

FARMS FOR SALE, LET
60 acres of choice agricultural land, includes 4 acres of bush; ideal for gardening or cash crop. Tel: 527-5393 at Maxville. 15-tf

Apartments

SMALL apartment, 3-piece bathroom, fridge and stove. Elderly persons preferred. Tel. 932-7680. 49-2p

MODERN 1-bedroom apartment and 2-bedroom apartment, available immediately. Tel. 525-1330. 49-tf

2-bedroom apartment, heated, lights, washer and dryer, available immediately or January 1st. Raymond Ouellette 525-3786. 48-tf

Work Wanted

WILL keep children in my home during the week at 382 Dominion St. Tel. 525-3108. 47-4p

CARPENTRY work of all kinds. Interior finish or exterior, 10 years experience. Joseph P. St. Louis, General Contractor, Maxville, tel. 527-5351. 47-3p

Help Wanted

THE HUMAN RESOURCES CENTRE
has the following positions available:

SECRETARY
Part-time; 1-2 days/wk.; $3 per hour, approximately in Williamstown;

ROUTE SALESMAN
Part-time, commission, Alexandria;

OFFICE CLERK
Full-time, Gr. 12, bilingual, $125 per week, Alexandria.

If you are interested in one of these positions, or would like more information, contact us at 9 Main Street North, Alexandria. Tel. 525-1533. 49-tf

PETROLEUM truck driver, apply at the United Co-op, Main St., Alexandria, or tel. 525-1924. 49-1c

Help Wanted

EMPLOYERS!

Do you need skilled or unskilled laborers? You may not have to leave Alexandria to find your employees. Contact our agency, we may be able to service your requirements.
GLENGARRY HUMAN RESOURCES CENTRE,
9 MAIN STREET NORTH
ALEXANDRIA

CALL 525-1533 AND ASK FOR MR. EUGENE LEGAULT

Wanted

WANTED — Two-wheel trailer with a large strong box. Tel. 678-5334. 49-1p

WANTED — Haviland-Limoge and Noritake china. Pieces and sets bought and sold. Tel. 613-678-5236. 47-4p

Services Offered

ALL kinds of painting jobs and wallpapering done by a skilled person, 40 years experience. Call Axel Pedersen, tel. 525-2206. 48-12p

WE machine file most hand and circular saws, also: carbide saws, scissors, and chainsaws, etc. Seguin Hardware, 33 Main St., Alexandria. 26-25tf

YOUR Scandinavian painter and carpenter will be happy to give you an estimate on any painting or carpentry work, also wallpapering, vinyl applications. Offices, stores, factories, restaurants, institutions and private. Call Gunnar Hansen, after 5, tel. 525-1479. 44-7p

Attention Farmers

We pick up your sick, crippled and dead animals
7 days per week
Prompt Service

MACHABEE ANIMAL FOOD, LTD.

St. Albert, Ont.

We accept collect calls
Tel: Crysler 613-987-2818
27-tf

CARPENTRY
of all types

I will be pleased to discuss your building or remodelling needs.
Work Guaranteed
No Job Too Small
GARRY McLAUGHLIN
Dunvegan, Ont. Tel: 525-1477
42-tf

SNOW PLOWING

Residential Driveways

Plowed

$10 per clearing

No contract 44-9p

Call Bryan 525-2115

FULLY AIR-CONDITIONED
Bide a Wee Inn
RESERVE NOW FOR BANQUETS, MEETINGS

HUB RESTAURANT

Tel: 525-2264
42-tf

NEED CARPENTRY WORK DONE?
- Renovations
- Roofing
- Siding, etc.

For free estimate, call

ERIC WATTIE

Box 164, Williamstown
Tel: 347-2423 after 5 p.m.
47-2c

ROBERT'S RENTAL SERVICE

cement mixer, concrete polisher, wheelbarrow

Call 525-2807 24-tf

General Carpentry Work

windows, cement, repairs, and building 41-9p
Carmel Sabourin
Tel. after 6 p.m. 525-1231

We sharpen skates
at
HANDY ANDY
11 Main Street
Tel: 525-1597

46-6c

ROBERT'S
CARPENTRY WORK
KITCHEN CUPBOARDS, CEMENTING, ROOFING, EAVE TROUGHS
PAINTING and BUILDING
inside and outside

ROBERT BEDARD
525-2807
33-tf

Notice re Classified Ads!

All Classified Ads
CASH BASIS ONLY
NO TELEPHONE ORDERS PLEASE

All forms of classified advertising—Deaths, For Sale, Cards of Thanks, In Memoriams, Coming Events, etc., are on a CASH BASIS ONLY and are charged at the rate of 8 cents per word, minimum $1.50 first insertion; $1.00 per subsequent insertion; if more than 15 words, 8 cents per word, 5 cents subsequent. Classified display, $2.00 per column inch.

Classified ads will be accepted till 12 noon, Tuesday.

Real Estate

SAUVÉ

SAUVE REAL ESTATE LTD. REALTORS
39 Main St. N., Alexandria
(613) 525-2940

SELL YOUR FARM OR RURAL PROPERTY THROUGH THE SAUVE REAL ESTATE LTD. PEOPLE

RURAL GREEN VALLEY HOME
Between Green Valley and Glen Roy, 1152 square feet of bungalow built recently, newly decorated kitchen, 3 bedrooms, all conveniences, good garden soil and small creek flows through, lot of 210 feet by 420 feet for 2 acres, a good deal for a family who enjoy the outdoors. MLS.

A COUNTRY TREAT
New home, unique architectural design, view of Lake St. Francis, grounds will certainly appeal to you, 23 acres of fertile agricultural land, Woods Creek borders whole length on east side, located on Highway 2 east of Curry Hill, spacious floor area. MLS.

WILLIAMSTOWN, 9 ACRES
Level tillable 9-acre parcel, west of Williamstown, on gravel road, close to Raisin River, $8,900. MLS.

IMPRESSIVE BAINSVILLE HOME
Most outstanding home in Bainsville and area, centre of village, large brick home on ¾-acre, fireplace, many extras, a rare find. MLS.

ST. ANDREW'S HOME
Only $25,000 buys you a fine home on Main Street of St. Andrew's, on one-acre lot, visit it at your convenience. MLS.

MAXVILLE HOME
Centre of town, at corner of Mechanic St. and Main St., large modernized two-storey home in perfect order, for growing family, all these qualities for a reasonable price. MLS.

OLD DUNVEGAN INN
Come and see it. Three storeys high, well-built, neglected at present, brick construction, new septic system, has huge potential. Make an offer. MLS.

FARM, FIREPLACE
Hobby farm, 4 miles southeast of Alexandria, renovated farm home, new recreation room with fireplace, old barn, 50 acres of rolling land, easy travelling to town, $49,500. MLS.

HIGHWAY TREED LOT
15 acres on paved road between Glen Robertson and Dalhousie Mills, scenic treed lot where your favorite home could be built, a few acres cleared, come now. MLS.

460-ACRE FARM
Lancaster township, huge dairy farm, new barn with milk pipeline, second good dairy barn, modern 2-storey brick home, 2 other homes, all cattle and machinery, an opportunity. MLS.

CHARMING ALEXANDRIA HOME
Quiet modern neighborhood, located at 36 Victoria Street West, 36x28 bungalow built in 1964, perfect condition with finished basement, immediate occupancy, $42,000. MLS.

DOMINION STREET SOUTH
Large brick bungalow, ladies' delight, very decorative and stylish, finished basement, new above-ground swimming pool, we have the key as the owner has moved to a Laggan business. MLS.

HOME BESIDE PARK
Bungalow at 27 Peel St. W., in Alexandria, adjacent park, just cross the street and the children can play tennis, baseball, soccer or go swimming. Adults can jog, walk, cross-country ski, or go skidooing. What a back yard this is. MLS.

GREENFIELD HOME, $9900
Own your own home for only $9,900, in centre of Greenfield, warm two-storey home, well constructed, newly drilled well, all it needs is a bathroom, act soon. MLS.

FEED MILL, STORMONT COUNTY
Excellent income, in an agricultural community, full set of buildings, equipment, 2 mobile daffins, several delivery trucks. Consider this as a future business for you.

HOG FARM, ADJACENT ALEXANDRIA
Several top-notch buildings, impressive home, land divided into several parcels for future increasing value, capacity of 100 sows, plus 800 feeders to finish.

OUTSTANDING DAIRY FARM
Lancaster township, 300 acres with 250 tillable, 100 acres under-tiled, top dairy barns, silos, home, move up from your present operation, we will help make arrangements.

HOME, CLOSE TO TOWN
Country home on 1.3 acres, just 1 mile east of Alexandria past golf course, well finished home, rural air to raise your family, easy travelling to work. MLS.

SUMMER HOME
Just west of McCrimmon's Corner near 417, small summer home, insulated, on 21 acres, clapboard exterior, bathroom, Franklin fireplace, only $15,500. A newly married couple or a young bachelor should consider this as his first property. MLS.

VANKLEEK HILL FARM
100 acres with wide frontage on Highway 34, superb two-storey brick home, all varnished hardwood floors, balance has all conveniences and quite attractive; outbuildings include a large horse barn, a smaller 4-stall horse stable, a tack room and a utility shed, ideal location. MLS

NEAR 417 INTERCHANGE
70-acre farm on Highway 34 just East of 417 Interchange, wide frontage on paved highway, spacious two-storey framed home, large barn, central location. MLS.

HAWKESBURY FARM
97-acre farm a few miles from Hawkesbury, well built two-storey frame home, all conveniences, large barn, close to all main roads. MLS

DALKEITH MINI FARM
Impressive large brick home, on 25 acres, fully modernized, handy barn. MLS

HOBBY FARM, STE. ANNE DE PRESCOTT
Renovated log home, ready to move in, hobby barn and granary, 50 acres of fertile flat agricultural land, well drained. MLS

SALES REPRESENTATIVES

Lionel Glaude, Alexandria	525-2340
Paul Emile Levert, Alexandria	525-3971
Andre Menard, Alexandria	525-3307
Germain Glaude, Lancaster	347-2586
Fernand Glaude, Cornwall	933-4498
Wallace Morris, Finch	984-2227

Realtor

APPRAISAL DEPARTMENT—For mortgages, feasibility studies on businesses or purchases, expropriation, estates.
ROBERT POIRIER, AACI

Real Estate

WILFRED AMELL LTD
REAL ESTATE BROKER
932-1611
ST ANDREWS WEST
ONTARIO K0C-2A0
"Friendly Personal Service"

M. JEAN
CAMERON
TEL. 933-3860

LANCASTER
New 2-bedroom bungalow in Lancaster Village, electric heating, fireplace and many extras. Possession on closing.

ST. EUGENE
Income property, 2-storey triplex on ½-acre of land in St. Eugene, all apartments rented and priced to sell at $20,000.

MARTINTOWN
Country estate in Martintown area, beautiful 4-bedroom stone home on 30 acres of land, house has large dining room and living room with stone fireplace, adjoining 136 acres of land available making this a very attractive property.

Lancaster Office 347-2215
A. G. Fraser Stan MacIntosh

VANDER HAEGHE
Real Estate and Mortgage Broker
145 Main St. S, Alexandria
(613) 525-1642

ALEXANDRIA AREA
WINTERIZED WORKSHOP, has 2,280 sq. ft. of floor space with 15-ft. ceilings, cement block building, has 1,500 sq. ft. of floor space, and 4-bedroom home in like new condition, 83,000, financing available.

COMPLETELY RENOVATED, 2-storey, 6-room home with recently built garage, $30,000, financing available.

50-ACRE FARM with very sound barn, recently built implement shed, and sound 2-storey, 5-room home, $43,000, financing available.

FINCH
AN OPPORTUNITY FOR YOU (Variety Store) complete with stock and equipment, and recently renovated apartment, has excellent income (reason for sale, owner is retiring) very reasonably priced.

GREEN VALLEY AREA
RECENTLY INSTALLED mobile home, 14'x68', ready to move into, $16,000, financing available.

MARTINTOWN AREA
GORGEOUS 72-ACRE LOT, has about 40 acres cleared, 32 acres of bush, and a shed, $22,500, financing available.

AVAILABLE
FOR APPRAISALS
John E. Szpivak,
A.I.M.A., C.R.A.

Open weekdays 10:00 a.m. to 5:00 p.m., and evenings by appointment, closed Sundays.

Notice

The public is invited to a meeting to be held in the Roxborough Township office, Moose Creek, South, on December 15th at 8 p.m. to consider amendment No. 3 of the lower St. Lawrence Official Plan.

This amendment deals with the proposed development of a portion of the Moose Creek Bog area by Tayside Muck Farms Inc.

This development will comprise: Market gardening, Hamlet with a small commercial core for convenience shopping, a processing plant, and a highway service centre at the intersection of Highways 138 and 417.

Amendment No. 3 dealing with Special Use 1 may be viewed at the Township of Roxborough office from Monday through Friday, during the hours from 9 a.m. to 5 p.m.

B. J. Chisholm, Sec.-Treas.,
Lower St. Lawrence
Planning Board
48-2c

Advertising...
a showcase for intelligent shopping.
CANADIAN ADVERTISING ADVISORY BOARD

Real Estate

E. Vaillancourt
REAL ESTATE - IMMEUBLES
BROKER — COURTIER
P.O. Box 69, Alexandria, Ont. K0C 1A0

CURRY HILL area ½-mile from the Ontario-Quebec border, new 2-bedroom frame aluminum siding bungalow with all conveniences including electric heating and full basement. Available either with one acre or with 13 acres. Price reduced for quick sale. Excellent terms available. Immediate possession.

GREEN VALLEY village, in a new sub-division, now available two new homes of three bedrooms each with full basement. Located on large village lots. Priced to sell with terms available.

DALKEITH AREA, within commuting distance of Montreal, 25 plowable acre farm, good barn, implement shed and garage. Also an excellent 5-bedroom, 1½-storey, solid brick home with all conveniences. Reasonably priced.

VACANT LAND: WE PRESENTLY HAVE ON HAND A GOOD VARIETY OF VACANT LAND, SOME TREED, SOME CLEARED, IN ALL SIZES, LOCATIONS AND PRICES. CALL US TODAY.

IF YOU ARE THINKING OF SELLING YOUR PROPERTY, WE WANT YOU TO KNOW THAT WE HAVE BUYERS WITH CASH. SALES HAVE BEEN EXCELLENT THIS YEAR. WE NEED YOUR PROPERTY TO REPLENISH OUR INVENTORY. SO GIVE US A CALL TODAY AND LET'S TALK ABOUT SELLING YOUR PROPERTY. YOU WILL FIND OUR KNOWLEDGE AND EXPERIENCE BENEFICIAL TO YOU.

RICHARD 525-3419
JEAN 525-3658
CLIFFORD 674-2019
OFFICE 525-3641

J. P. TOUCHETTE (613)525-2417

TOWNSHIP OF LOCHIEL
4 miles from Alexandria—50 acres, 3-bedroom, 2-storey home, 2 full bathrooms, beautiful fireplace, barn.

CORNWALL
Riverdale area, 3 bedrooms, finished basement, beautiful landscaping, attached garage.

RIVERSIDE LOTS
Choice variety at Bainsville on 26-acre estate.

FOURNIER
50 acres on paved road, ideal building site, 25-acre plantation of 15,000 white pines and 15,000 white spruce, planted 15 years ago. Terms available.

CURRY HILL
200-ft. frontage on St. Lawrence River, 4-bedroom, furnished home, garage, boat house, 4-acre lot; #2 highway one mile from Quebec border.

FIRST KENYON
15-acre lot, complete seclusion, 2 roads in 6-acre frontage.

RIVER BEAUDETTE
Fully equipped marina with 4-bedroom home, included shop, storage buildings, 200 feet of cement finished docking, will accept trade-in.

LANCASTER TOWNSHIP
3-bedroom house, magnificent rural setting, work to be done on the inside.

APPLE HILL
67 acres, no buildings, Beaudette River on property.

Country store, completely equipped, going concern, excellent terms, immediate possession.

GLEN SANDFIELD
5-bedroom, beautiful, brick home, large modern kitchen, living and dining room, sheds and garage, all with 4 acres.

9 acres, house, barn and shed, magnificent bush.

3-bedroom cottage with swimming pool. Furnished, $19,-500.

35-acre mini farm, large home, silo, barn with stable cleaner. Will accept exchange.

VALLEYFIELD
3-bedroom brick bungalow, corner lot, large kitchen, immediate occupancy.

LANCASTER VILLAGE
Brick, 2-storey, 3-bedroom home, large lot, large dining and living room. Immediate occupancy.

NOTICE

To residents of Alexandria and area



Regarding garbage collection
Residential, Commercial or Industrial

Char-Lan Sanitation Services will be collecting garbage in the town and area on an individual weekly basis. Modern packers guarantee better service at competitive rates.

Call collect, Don Ross 528-4369, Art Benton 528-4609

Char-Lan Sanitation Services Reg'd.
Martintown, Box 68, Ontario. 48-tf

A GIFT THAT LASTS... PORTRAITS and LANDSCAPES by ted Sonne

Life-size portrait, head and shoulders in water color or acrylic $75 unframed
Landscapes in water color and oil
local and Quebec scenes $55 up
613-525-2428
49-2p



Office Clerk Required

Apply in person
for an interview contact
Mr. M. Benoit
PAIN Betty BREAD
GEO. LANTHIER & FILS LTEE.
58 DOMINION STREET, ALEXANDRIA, ONT.
48-2c

CANADA FARM LABOR POOL

Manpower and Immigration

FARMERS—

Do you need another hand? If so we have experienced people available to do feeding, cleaning, cow clipping, building repairs or other farm jobs.

Contact the Stormont-Dundas Farm Labor Pool in Chesterville, at 448-2311. 49-2c

MANY THANKS FOR YOUR SUPPORT



in the Lancaster Township Election

SUSAN BLAY

49-1c

CO-OP®

Christmas Gift Ideas



Stoneware slow cooker

SALE 20.99 each

Cooking slowly and gently in stoneware improves the flavour and tenderness in foods. Low energy saving cost on high and low settings. Holds 112 Imperial ounces. Flecked Ivory/Gold/Brown. 541-653

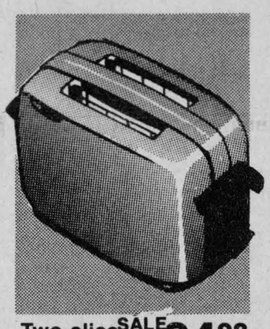

Two-slice toaster SALE 34.98 ea.
Traditional streamlined toaster has a wide range slide control for choice of toast colour. Hinged crumb tray; high lift racks and cool lifting handles. Nickel-plated. 541-634



Cushion foot socks SALE 1.69 pair
These wool plus stretch nylon socks have knit sole to absorb moisture. Assorted colours. Stretch fit. 546-169

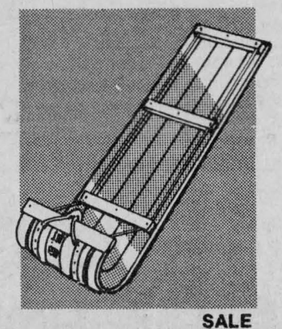

SNO-CAT 5' toboggan SALE 16.95 each
Galvanized steel toboggan. 15" wide. Deep ribs. Red/white. 575-011
4 ft. $13.95. 575-010
6 ft. $19.95. 575-012

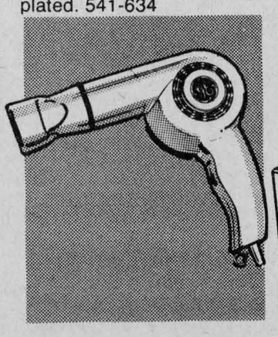

Portable pistol dryer 21.98 each
650-watt pistol dryer. Has two heat settings, a heat concentrator attachment for the nozzle and a "hands-free" stand. Cream colour. 541-650

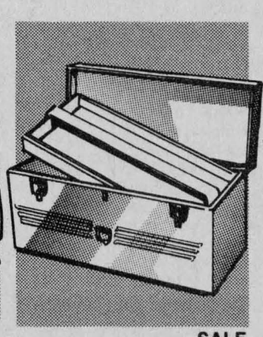

Mechanic's tool box SALE 12.44 each
Heavy gauge steel tool box has full length piano hinge and lift-out tray with divider pockets. Padlock eye. Blue. About 20"x8½"x9½". 547-699.

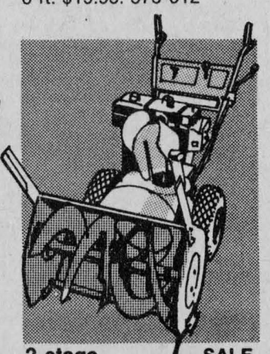

2-stage 26" snow thrower SALE 634.95 each
8 HP snowthrower has multi-speed transmission with 2-speed reverse. Easy access control cluster. 14.50"x4.50" pneumatic tires. Chains. 545-262

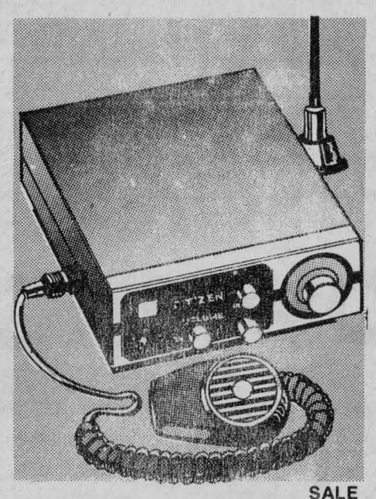

M2 CB mobile radio and trunk mount antenna SALE 143.88 each
M2 CB mobile radio has crystals for all 23 channels. 572-328 $143.88

48.5" high CB trunk mount antenna. 572-329 $26.88

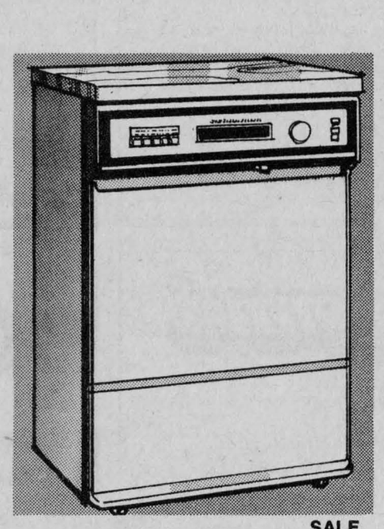

Magic Chef dishwasher SALE 326.00 each
6 complete cycles—select the one you want and use only as much water and electricity as you need. Has 12 blade macerator; clean-air drying; maple cutting board top. About 24"w x 26"d x 36"h. White: 503-510 Harvest Gold: 503-512

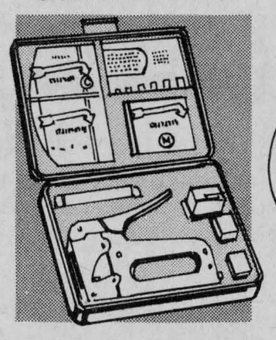

Multi-purpose staple gun kit 25.95 kit
Kit contains: staple gun, screen, wipe and window shade attachments. 3 boxes of staples and staple lifter. Carrying case. 547-625

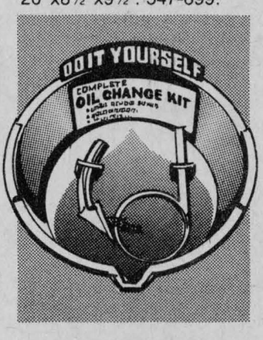

Handy oil change kit 3.95 ea.
Kit contains: 11 qt. polyethylene pan; oil filter wrench adjustable to fit all air filters; heavy-duty spout with sharp cutter for mess-free use. 572-289

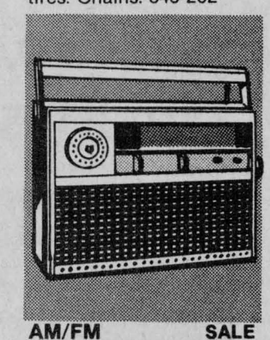

AM/FM Portable radio SALE 26.88 each
AM/FM radio has slide bar tone and volume controls; on/off, AM/FM throw switches; slide rule tuning with rotary control. AC cord, 4 C-cell batteries. 541-560

UCO UNITED CO-OPERATIVES OF ONTARIO

CHARGEX master charge

Tel. 525-1924 or 525-2523

WHO'S WHO IN OTTAWA



THESE PROGRESSIVE BUSINESSES AND PROFESSIONS – TAKE THIS OPPORTUNITY TO WISH OUR READERS - - -

SEASON'S GREETINGS

Camera House Ltd.

IS A PHOTOGRAPHIC HEADQUARTERS WITH PERSONALIZED SERVICE

207 SPARKS (near Bank) 233-3574

Camera House Ltd. have been providing Quality Photographic equipment to people from all parts of Eastern Ontario and has built a reputation unequalled through good customer relations and has constantly provided quality merchandise.

Camera House Ltd. which was established in 1938, is successfully guided by Maurice Button, Pres., Bruce Button, Sec.-Treas., and Frank Lisle, store manager.

Camera House Ltd. is a completely locally owned and operated business with a professional staff which assures you of continued satisfaction even after your purchase here. This policy in business of selling you the photo supplies you require without overselling you, backed by dependable service, combined with the largest selection of photographic stock in Eastern Ontario has rated Camera House Ltd. very high with customers.

Here you can buy the best in photographic equipment and supplies at lowest possible prices without sacrificing quality and service. Photo fans are assured of leading Brand Names in cameras, projectors, film, movie cameras, movie equipment, lenses and they feature names such as Kodak, Nikon, Pentax, Konica, Sankyo, Shinon, etc.

This business is complete with a full service department, audio-visual, recording, movie camera and complete dark room equipment. Although merchandising has changed over the years, the friendly atmosphere at Camera House hasn't changed. The three important factors in successful business—Service, Quality and Value—still exist today.

Middleman's LTD

THE WOMAN'S PLACE TO SHOP

208 SPARKS (on the Mall) 236-0657

It is very difficult to place the many distinguished highlights of this shop into words. It is definitely a ladies shop in a class by itself which introduces the ultimate in fashions for the smartly dressed ladies of the area. Included here are Dresses of Distinction, suits, coats, skirts, slacks and of course, ensembles for the bridal party in the famous Regency Room.

The personalized service extended at Middleman's Ltd., established since 1918, has created a friendly atmosphere well noted by customers. Ladies of the district have found this shop the ideal place to select their wardrobe.

At this shop your complete satisfaction is their first consideration. This, together with the choice selection is responsible for the great success they enjoy throughout a wide area surrounding Ottawa.

To make your shopping pleasant and much more complete, may we suggest Middleman's Ltd. which has much more to offer you than just selling merchandise. This is the shop where customers come again and again and are pleased to refer their friends.

On behalf of David Middleman, we extend an invitation to all our readers to come in and view the fine selection here for your Christmas gift shopping. We feel needs and desires for Fashions, Quality and Value will be best served by a visit to this shop.

UCO UNITED CO-OPERATIVES OF ONTARIO

A HIGHLY RESPECTED NAME THROUGHOUT THE PROVINCE

HWY. 31, LEITRIM **822-0760**

United Co-Operatives of Ontario is a business dedicated to the people. It is owned by the users and has members throughout a wide area and provides besides general Farm products and services, additional consulting and informative services to assist the farm producers to greater profits.

This is a member-owned organization, but you can do business at the Co-Op without being a member.

They carry a complete variety of Feeds, Seeds, Fertilizer, Lubricants, Gasoline and Oil, Appliances, Lawn and Garden Centre, plus many other articles too numerous to mention. This provides for the farmers of the area a stopping place to buy quality products at Co-op Prices. This large organization, which has such an impressive record is under the personal direction of an Elected Board of Capable Directors and managed by Vern Martin.

It is quite understandable why this firm has progressed so rapidly over the past years, as their reliable service plus top quality products, which they have made available to the farm producers of the district. Their first concern is your complete satisfaction. They have four main departments: Feed—Fertilizer and Crop Products—Hardware and Appliances—Heating—Petroleum Products.

The United Co-Operatives of Ontario provide the people of this district a Service and Top Quality Products unequalled in its field. We do not hesitate to recommend this highly regarded organization to all our readers.

McEvoy Shields Funeral Homes Ltd

SERVES THE AREA WITH DISTINCTIVE SERVICE

235 KENT 232-5337

No business or professional review of this area would be complete without due reference to one of the leading funeral homes in this part of Ontario. We are, therefore impelled to direct the attention of our readers to McEvoy Shields Funeral Homes Ltd.

This fine institution was originally established back in 1925 by Ambros and Dominic McEvoy. Michael Shields, the President of the firm, has been associated with the firm since 1929 and took over in 1965 as President. Mr. Harold Dunn, Vice-President; Hector Vaillancourt, 2nd Vice-President; Andrew Doyle, Sec.-Treas.; and while inactive Mrs. Dominic McEvoy continues as Chairman of the Board, in an advisory capacity. They have a fine staff of ten, which includes Loren Dewan and Michael Riopelle, licensed operators.

The Funeral Home is composed of completely refurbished and modern parlors and chapels.

This firm brings to the people of the surrounding communities a service which is steeped in the tradition of the past, yet thoroughly alert to the needs of the present. In an hour of sorrow, this funeral home relieves relatives of the unfamiliar details, handling them with reverence and respect. You are assured that quiet comforting consolation will be extended.

hobby house ltd.

MAKES SHOPPING A REAL PLEASURE

478 RIDEAU (between Chapel & Augusta) 232-2778

HOBBY HOUSE LTD is known as the Store in Ottawa with the pleasant atmosphere, where customers shop comfortably at ease and confident, through the guidance of Dennis Desnarais, owner.

The firm has built a reputation unequalled through good customer relations and have over the last 23 years constantly provided quality merchandise.

Their large and varied selection includes: A complete stock of electric train and car sets, children and adult games plus the largest selection of plastic model kits in Canada. They also feature an extensive display of Miniature figurines which can be painted.

Christmas should start with children, and you could really believe this if you dropped into the HOBBY HOUSE LTD. where wise parents and doting relatives know they can find the most carefully chosen games and ideas for all ages.

Although merchandising has changed over the years, the friendly atmosphere at the HOBBY HOUSE LTD. hasn't changed. The three important factors in successful business—SERVICE, QUALITY and VALUE—still exist today.

The eye-opener here is the well informed people who have extensive knowledge about these products. They are ready to assist you, but not pushy about sales, something you don't find in many shops these days. They want you to thoroughly inspect what the HOBBY HOUSE LTD. has to offer you.

TRANS CANADA CREDIT CORPORATION LIMITED

393 COOPER	232-1767
90 MONTREAL RD.	741-1090
22-11A RIVERSIDE DR.	731-3625
1197 WELLINGTON	725-1106

A HIGHLY RESPECTED NAME IN THE BUSINESS

This is one of the most successful firms in the finance business, who have built a great relationship with Consumers, who confidently do business with the firm and are pleased to refer their friends.

At the office of Trans Canada Credit Corp. Ltd., you immediately become aware of the fact you, their highly valued customer, are the most important factor in the ever growing success story of Trans Canada Credit Corp. Ltd. Serving the public from coast to coast, they are now the only completely Canadian-owned finance corporation.

The branch office at Cooper St. is managed by Tom Burton; at Montreal Rd. by Robert Brazeau, Riverside Dr. by Raymond Diguer and the Wellington location by Michael Montcalm.

Their financing services are extensively used by people in this area. For the most efficient services in financing of all types, combined with very personalized service, we would like to refer you to Trans Canada Credit Corp. Ltd. who have earned the confidence and respect of all in need of financial assistance.

Nettleton's JEWELLERY LTD

A SHOPPING SHOWPLACE FOR JEWELERY & GIFTS

108 BANK [at Albert] **232-3834**

When you want something lovely and more distinctive, it certainly makes sense to visit NETTLETON'S JEWELERS LTD.

There is no comparison or equal to NETTLETON'S JEWELERS LTD., one of Ottawa's better businesses, which has been established since 1919. It is one of the area's most respected Diamond, Jewlery and Gift Centres, which is successfully guided by DOUGLAS NETTLETON, who is assisted by a very competent staff.

In buying fine Jewelery, one of the most important things to know is your Jeweler. His or her knowledge and business ethics should be above reproach.

NETTLETON'S, the wonderful Jewelery and gift store, where everything is chosen with impeccable taste, has chosen a collection of Jewelery to fit every gift budget. This is a business that never substitutes quality.

NETTLETON'S JEWELERY LTD., well known Diamond Merchants are recognized for Quality Diamonds, an excellent collection of Imported Jewelery. The feature here Diamonds, Crystal, Watches, Gold Jewelery, Costume Jewelery, Earrings, Silverware. They also do certified watch repair.

You may choose with confidence at NETTLETON'S JEWELERY LTD. as their excellent reputation warrants your patronage. For Diamonds, Jewelery and Gifts that you give with pride, let NETTLETON'S JEWELERY LTD. be your guide.

FALCO ELECTRIC LIMITED

ONE OF THE FINEST ELECTRICAL CONTRACTORS IN THE AREA

44 CHAMBERLAIN 238-3701

This firm has been established over 12 years and has a very impressive record of service, through the guidance of Fern Laurin, president. They have years of experience and their experienced personnel provide services on commercial, industrial, residential, rural wiring, repairs, home modernization service, electric heating, etc.

With Fern's professional background, which assures satisfaction in workmanship, you'll find a businessman of very high principles who is fair and honest in his transactions and has won the confidence and respect of people throughout the area. Most of the older homes and other buildings have outdated and unsafe wiring, and even houses built a few years ago are found to be over-loaded at the electric circuit. This is due to the fact, we as householders, are continually adding new electric appliances, washers, dryers, deep freezers, dehumidifiers, air conditioners, etc. These are usually plugged into already over-loaded circuits.

To get more satisfactory and safer use of everything electrical in your home or business, have the electrical system up-dated by Falco Electric Limited who are pleased to give free estimates and offer an excellent 24-hr. emergency service plus a fleet of ladder trucks and generators. This is a business we are pleased to recommend.

OTTO'S SERVICE CENTRE LTD.

WHERE PEOPLE FROM THE AREA "DEAL WITH CONFIDENCE"

235-245 RICHMOND RD. 725-3048

We find very few communities the size of Ottawa can boast of a B.M.W. Sales and Service representation comparable to Otto's Service Centre. It represents one of the most modern and up to date automobile sale and service centres in this part of the district which is the result of years of dependable service to the public.

When in the market for a new car or better used car, you will find no better place to make your selection than at Otto's Service Centre. Fair and honest business policies have elevated this firm into a leading position. Successfully guided by Otto Koller, each and every member of the staff has played an important part towards this success.

To be a winner or leader, you have to have a winning combination—the excellent products of BMW, plus proper pre-service and excellent service after sales—combined with well chosen staff, who through their courteous attention make you a highly valued customer for years to come.

On behalf of Otto and his staff, we invite our readers to come and view the new selection of 1977 models now on display and find yourself intermingled into their success story as Ottawa's outstanding auto dealer, we are pleased to review and recommend.

BYSHE ROE LIMITED

FOR EVERYTHING IN SPORTS UNDER THE SUN

CATERS TO THE SPORTS ENTHUSIASTS OF OTTAWA

223 BANK **232-2464**

Outdoor winter sports enthusiasts look to Byshe Roe Ltd. for all their requirements. Established since 1895, this store, directed by William Roe, has become known as the Sports Headquarters for this area.

Maintaining a reputation as being most accommodating to the many people they serve, which include many clubs, schools and other organizations, this top rated business firm has an enviable record for the largest selection at the best prices and has met with great favor with people throughout the area. Their large and varied selection includes, Baseball, Softball and hockey equipment, new and used skates, featuring Bauer skates; also cross-country skis, Skin Diving Equipment, Hunting Equipment and Sports Equipment of every description.

So whatever "Your Pleasure Be In Sports" Byshe Roe Ltd., can look after your requirements most efficiently. By visiting this store regularly you will get acquainted with their vast selection of Sporting Goods, plus friendly advice on your requirements provided by William Roe and the entire staff, for regardless of whether you are purchasing or just looking around, you are always made welcome at Byshe Roe Ltd.

This is an excellent store to choose Christmas gifts for the entire family as well as all your sports requirements for the winter months ahead.

derouin opticiens / opticians

111 O'CONNOR	**237-7270**
1081 CARLING	**725-3351**
261 MONTREAL RD.	**746-4472**
BILLINGS BRIDGE PLAZA	**731-8893**
BEACON HILL MEDICAL CENTRE	
877 SHEFFORD RD. N.	**746-9603**

Derouin Optician Ltd. is one of the area's highly respected Optical Services established since 1935 and with six convenient locations.

They have one of the area's selections of frames with many different styles and with choices to suit all budgets.

Derouin offers something for everyone, with frames which run the gamut from high fashion to the classical and conventional stylings.

This is one of Ottawa's finest established, independent Opticians and is capably guided by Maurice and Norman Derouin.

These fashion-wise Optical Centres are alive with new colors in eyewear and you should stop in and see the new collection of frames, designed to enhance the new you. Discover a new world of fashion . . . frames at Derouin . . . created for you by Christian Dior, Yves St. Laurent and Silhouette . . .

They will also tell you about the latest developments in lenses—such as hard resin lens, that is half the weight of glass (yet in optical quality) resists shattering and fogging.

Derouin Optician Ltd. invites your inquiries relative to hard and soft contact lenses. Stop in at the location nearest you and see for yourself why they are Number One.

RANDALL'S PAINTS LTD.

A MOST COMPLETE DECORATING CENTRE

385 BANK 233-8441

The reason for the success of Randall's Paints Ltd. is knowledgeable people, combined with a wide varied selection of decorating products.

For all your decorating requirements there is no finer store than Randall's Paints Ltd. which has been established since 1948 and is owned and operated by Dave Martin who was formerly associated with J. E. Martin Ltd.

This is your Home Decorating Information Centre, where you can choose from a wide variety of paints, wallpapers, wall coverings, window shades, custom draperies and much more.

As decorating is so personal, and as each family's needs are so different, isn't it by seeing a wide range of paints, wallpaper, etc. and with competent assistance, that you can select the many possibilities that are exactly right for you? You can consult here with qualified decorating consultants who have had years of experience in creating beautiful interiors, harmonizing color tones and co-ordinating fabrics and walls.

When you feel your home needs a smart beauty tonic, try the decorating power of Randall's Paints Ltd. You'll find the new Wallcoverings, and Pratt and Lambert paints today transform every room in the home.

Randall's Paints Ltd. is recommended for all your Decorating Requirements.

Studio Sound LTD.

THE PEOPLE WHO KNOW THEIR STEREO AND VALUE THEIR CUSTOMERS

697 BANK ST. (Corner of Glebe) 236-1097

The reason for the success of Studio Sound is exceptional values, expert service and knowledgeable people; which has elevated it to a position as a place where you can do business with confidence.

When looking for Home Entertainment, you want the benefit of sound advice on the unit best suited to your needs. The people at Studio Sound are well qualified to give this advice.

This firm with a modern showroom was established in 1974 and is successfully directed by Edmond Blais and Don Givogue. This business is widely recognized as The Home of Quality and Service, and is in a class by itself.

They have the choicest variety in stereo systems and sound components from leading manufacturers such as you can purchase here with the knowledge that the people here

They have the choicest variety in stereo systems and sound components from leading manufacturers such as Akai, Technics, Rotel, Dahlquist, Monitor Audio, B&W, Nakamichi, SAE, etc. You can purchase here with the knowledge that the people here service what they sell.

When you compare their selection, quality, prices, service, reputation, the logical place to buy is Studio Sound a business we are pleased to review and recommend.

BOWRING

HAVE BEAUTIFUL INSPIRATIONS FOR GIFT BUYING

PLACE DE VILLE 234-9305

If the proof of the perfect gift is something you can hardly bear to part with yourself, then everything you'll find at Bowring will pass the test.

Bowring at the Place De Ville in Ottawa is successfully managed by Mrs. Rosemary Uiberlacher. Bowring also have 60 beautiful shops at most major shopping centres in other parts of Canada.

Their buyers, select each item carefully and with unerring good taste, which means anything you choose at Bowring is the best of its type. This makes shopping easier, more confident. There is a stunning collection of beautiful things for beautiful tables, crystal, flatware, table settings, cookware and gadgets for gourmet cooks, brilliant luxury for baths.

Bowring has all the little things a bride needs for a beautiful home. Plus a counsellor to help her choose what's perfect for her. And her wishes can be registered in Bowring Little Shops from Newfoundland to Vancouver.

The reason for the success of Bowring from Newfoundland to Vancouver, is that they have maintained a reputation for best quality, variety at reasonable prices.

Visit Bowring at the Place de Ville and take advantage of the high quality merchandise that they offer for Christmas.

TOASTMASTER DEMPSTER'S

CANADA BREAD DIVISION OF CORPORATE FOODS LTD.

BAKERS OF CONSISTENT QUALITY PRODUCTS WHICH ARE HIGHLY FAVORED IN THIS AREA

458 CATHERINE 233-8443

The excellent reputation of the products of Canada Bread division of Corporate Foods Ltd. and established over 75 years, is due to the determination of the directors, that the company produce only the highest quality products that proudly bear the name "Toastmaster" and "Dempster." Quality ingredients as well as their own special recipes, produce the distinctive good taste which has made Canada Bread products a seller at all progressive markets, institutions, restaurants and with home-makers across Canada.

Their products are skillfully mixed, blended and baked by means of the most modern equipment under sanitary conditions by highly skilled bakers.

Dempster and Toastmaster Brand Products are available at most progressive grocers as well as home delivery and are considered the most popular bakery products, which have met with good taste of the public. Canada Bread and their branch in Ottawa which is capably managed by Gar Shaw, administrator, and Len Rumohr, area manager, are to be complimented as a wholesale and retail business, which is a distinct credit to the district, and we feel those of us who have tasted their products have our own recommendation. Just phone this firm for convenient home delivery as Canada Bread products and services are worthy of high recommendation.

(No part of this special story feature can be reproduced without the written permission of the above writer)

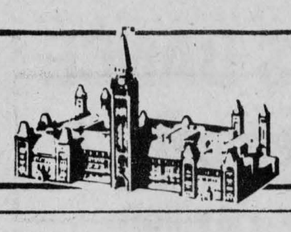

INTERESTING SHORT STORIES ABOUT LEADING BUSINESSES

BY BOB & GARRY BURNS

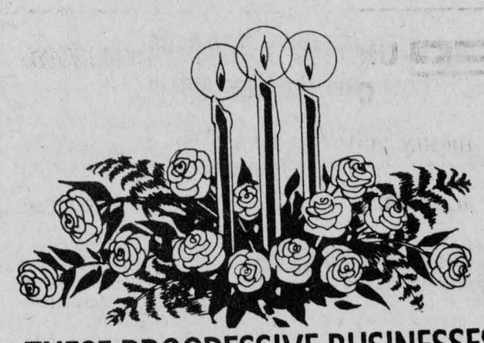

THESE PROGRESSIVE BUSINESSES AND PROFESSIONS – TAKE THIS OPPORTUNITY TO WISH OUR READERS - - -

SEASON'S GREETINGS

AVIS RENT-A-CAR

HIGHLY FAVORED THROUGHOUT THE AREA

320 QUEEN 238-3421
OTTAWA AIRPORT 731-8427

In reviewing outstanding business firms, when it comes to car and truck rentals, the name Avis Rent-A-Car comes to mind first and foremost. This firm established in Ottawa in 1958 and is successfully guided by Tony Froncioni, Manager.

People in this area have found from experience that for car rentals, there is no place like Avis Rent-A-Car who have it all and a large choice of models to choose from, best rates, and a long proven record for excellent service.

Their cars range from economy to luxury at prices to suit your budget.

We would like to suggest you take advantage of the drive-yourself-service offered by this reliable firm, who have built up a reputation through honest dealing with the public. You need not forego the pleasure of a drive to the country or to the neighboring town because you don't own a car of your own. Or if you have been planning a trip to any part of the world. You may reserve your car in any city in all countries of the world through this local Avis office. You may rent a 'drive-your-self' car by the day, week or month for business or pleasure.

Here is a friendly service, and they now have special overnight rates. Do not hesitate to call this dependable firm for the best in drive-yourself-service available. This firm has well chosen personnel, trained to serve the public courteously with the finest car rentals and are worthy of highest recommendation.

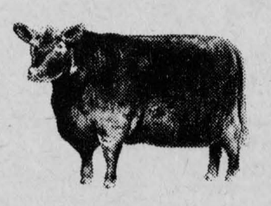

Reliable Meat Market

RECOGNIZED FOR QUALITY PRODUCTS AND SERVICE

We take this opportunity to congratulate Alex Nagy on the good public relations he has continued to create with the people of the area in directing the Reliable Meat Market. This business has been serving Ottawa families since 1928.

High principles in business by Alex Nagy is responsible for the success of this firm. They have been distinctive leaders and their store provides a complete Home Freezer service with all products cut, wrapped and guaranteed 100%.

They lead in the field, and in their store they stress sanitation and cleanliness. They have the latest refrigeration equipment to keep perishable meats at just the right temperature and provide an excellent meat service for people of the area. Their numerous customers have expressed their satisfaction by their continued patronage.

We are pleased to add our referral to both the products and services of the Reliable Meat Market and wish the firm many years of continued success.

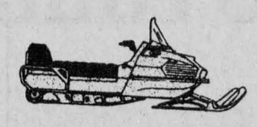

HARRY'S CYCLE & SPORT LTD.

750 GLADSTONE 232-7129

HAS A GOOD REPUTATION THROUGHOUT THE AREA

This business established in 1968 has a very modern sales and service centre and is capably guided by Louie Fattizzo, president, Harry Sculland, vice-pres., and Jimmy Day, manager.

People from all parts of the area, are assured of being able to choose with great confidence from such great products as Yamaha and Alouette Snowmobiles; Yamaha, Norton and Hodaka motorcycles, the choice is yours with many models to fit your needs and your budget, plus a full line of Accessories, Apparel, Parts and Services. Their service department is one of the best in the area. With very knowledgable mechanics, they can have your motorcycle serviced, repaired and back to you in the shortest possible time. They also service most makes of snowmobiles.

The next time you are in Ottawa, take the opportunity to view the selection at Harry's Cycle and Sports. The people here are recreation specialists themselves and can be of valuable assistance to you on your choice.

This firm's greatest asset is their good reputation which they have upheld through Fair and Honest Policies in all sales conducted. After a demonstration of any of their quality products, you can buy confident that they service what they sell and knowing that with their policy of satisfaction to customers, you have become another of their many completely satisfied customers who already know that Harry's Cycle and Sports Ltd. is a good dependable place to do business.



Universal Travel Agency

375 RICHMOND RD. 725-2013
2211 RIVERSIDE DRIVE 737-3334

HIGHLY PREFERRED THROUGHOUT THE AREA

Through their honest policies in business and assuring the travelling public of excellent Travel Service, residents from all parts of the area, continue to arrange all their travel needs with Universal Travel Agency, confident this business will be around for many years to come.

This fine business is capably guided by John Favilla, president, and J. G. McQueen, Mgr. The personalized service extended by management and staff have created a friendly atmosphere well noted by customers. People from the entire area and surrounding communities have found Universal Travel Agency the dependable people to handle all their travel arrangements. This is the travel agency where clients continue to come back again and are pleased to refer their friends.

The reason for the success of Universal Travel Agency is the very knowledgeable people. They are approved and authorized to handle bookings with all North American and International air lines. As well, they are bonded and approved for all steamship lines and European railroads.

They are one of the most respected firms in handling tours and travel of every description throughout the year. They are widely recognized by major airlines, steamship companies and hotels around the world and are able to secure fast, efficient bookings. Whether it is a 10 mile trip—or 10,000—Universal Travel Agency have the qualified personnel to guide and assist you. Here travel is their only business and they are acknowledged experts.

SCOTT & WHEELER AUTOMOTIVE LTD.

1223 BANK ST. 731-0340

1501-8 SEVEREIND RD. 733-3040

This reputable business established since 1968, is capably guided by Roy Wheeler and Lorne Scott.

Scott and Wheeler Automotive Ltd. has been continually recognized for stocking an extensive inventory of automotive parts, equipment and supplies, plus a complete automotive machine shop and engine rebuilding service. This, combined with fast, efficient service, provided by qualified personnel, both in the shop and on the speedy delivery service, has prompted the successful garage service centres, and the public to rely on them extensively for all their requirements.

Few Service Garages can keep on hand all the many items needed to keep your car, truck, tractor in good running order, and thus Scott and Wheeler Automotive Ltd. steps in and fills that need with quality factory-built and approved parts and accessories with speedy service unexcelled in the area, and certainly merits review in this special review of Ottawa's outstanding firms.

DAOUST BUILDING CENTRE

A PREFERRED BUSINESS SERVING THE AREA

2784 BANK ST. S. (Hwy. 31) 521-5153

One of the businesses that contributes greatly to the area as a modern business, with down to earth, country friendliness and prices is Daoust Building Centre. Established in 1951, the business is capably guided by Mrs. Beverly Clark, general manager.

Here you can select from a Top Quality line of merchandise such as a complete line of cedar fencing, carpet and flooring materials, Interlux paints, plus decorative fireplaces; box, parlor and pot belly stoves.—This is truly a do-it-yourselfer's paradise. Plus the fact that the management and staff have shown real capabilities in assisting customers with purchases.

Through careful purchasing and by selecting only the finest stock of building materials, tools, bolts, screws, nails, saws and many other articles too numerous to mention, and their own mill right on the premises, has made this a most complete building centre.

In making this review of the progressive businesses in Ottawa we wish to refer Daoust Building Centre to you as one of the distinctive factors of the commercial efficiency of the area.



Animal Friends

AN OUTSTANDING STORE IN OTTAWA

ELMVALE MALL 731-9843

It is difficult to place the many highlights of this store into words. Animal Friends introduces the ultimate in a variety of pets and pet supplies to this area.

From a modest beginning in 1974, Animal Friends has progressed to become one of the leading pet centres, where knowledgeable and courteous staff can ably assist you with your purchase.

Capably operated by Darcy Castonguay, Animal Friends offers aquariums, all types of tropical fish, plus a large variety of birds, including rare birds, Mina birds, love birds, canaries, budgies and cockateels, to mention a few.

When looking for that special Christmas gift for the little person on your list, come to Animal Friends and see their selection of gerbils, hamsters, guinea pigs and mice, puppies, etc.

In Pet Supplies, this store offers grooming aids, show supplies, food, accessories, everything for every dog.

We take pleasure in congratulating the management and staff for bringing to Ottawa a pet and supply store where customers feel comfortably at ease and wanted. We feel your needs and desires for pets and their supplies and accessories, quality and value will be best served by a visit to Animal Friends.

PRESTON BOWLING CENTER

351 PRESTON 236-4400

IS MOST POPULAR WITH MANY SPORTS PEOPLE IN THE NORTH BAY DISTRICT

There are many reasons why the Preston Bowling Centre has become the preferred Recreational Centre for Bowlers throughout the area. With the finest equipment and catering to the many requests of patrons with services plus, assures this business of continued success.

Bowling offers keen competition and makes one enjoy life all the more. Widely recognized as Ottawa's most Modern Lanes, these lanes are a favorite with many bowlers in all parts of the district and currently attract over 7000 people per week.

Public and midnight bowling on weekends.

Established in 1962 the firm today is owned and operated by Danny Mahoney.

The charges for bowling are very reasonable and you will find well-kept lanes and the best of equipment here including 48 fully automatic unobstructed five-pin lanes.

We invite our readers to take advantage of the following offer:

This Coupon—

ONE FREE GAME PER PERSON
exp. Feb. 28/77 Open Bowling

Studio Aquarius

60 SPARKS (on the mall) 232-1688

ARE MASTERS IN THE ART OF PHOTOGRAPHY

This House of Photography has been established since January 1976 and is capably operated by Charlie Chew who has over 16 years' experience. They specialize in portraits, weddings, passports, child studies, commercial photography and are recognized color specialists.

"Charlie" plans each wedding Album to perfection by spending time with the prospective bride and groom well ahead of the wedding, to make their wedding portraits an everlasting memory of which they can be proud. Ample time is spent in the meticulous production of each individual order to obtain the highest technical quality.

Charlie's years of experience have given his customers proof that not matter what the occasion, his ability with portrait photography exceeds any you have ever had the good fortune to possess.

His ability so as to catch the gleam of light and life that is so captivating in children is exceeded by none.

His prices are within the reach of everyone and all appointments will be promptly taken care of so please phone 232-1688 at your earliest convenience so as not to miss that special occasion of your son's or daughter's wedding.

Also for your convenience, you will find quality frames to enhance the charm and beauty of your favorite picture.

For an everlasting Christmas gift of remembrance have Studio Aquarius captivate your treasured occasions to preserve these precious moments forever.

ARIAL PLUMBING & HEATING LTD



160 Bruyere

232-0474

if busy 232-4734, res. 745-1860

A Very Dependable Firm Serving Ottawa and District

This business which has been established since 1967 and capably guided by Emile Arial, the owner, features only the better known lines of Plumbing and Heating Fixtures, which are well recognized for Quality and Service ability.

They certainly know the plumbing and heating business thoroughly. They don't "guess" at your problems—they "know" the answers. These are highly experienced tradesmen who know all phases of this work and keep up with the latest equipment and fixtures on the market. You will find them very courteous and efficient. If you want to do business with someone you can trust be sure to call Arial Plumbing and Heating first.

They are specialists in contracting with alterations and repairs and with years of experience. They also offer a 24-hr. emergency service. They will do new installations for Residential, Commercial and Industrial Services.

We find it doubtful you could find a more competent contractor than Arial Plumbing and Heating Ltd.

Charles LINDSAY & Son Ltd.

Enjoy A Great Reputation In The World Of Music

255 Bank St. (near Cooper) 236-9765

A popular business in Ottawa is Charles Lindsay and Son Ltd., which is a business dedicated to music lovers.

To all of us who appreciate music, it is enlightening to be able to visit a Piano and Organ Centre where qualified people who know music can discuss and display talent in demonstrating a musical instrument. The people at Charles Lindsay and Son Ltd. have such talent.

This fine business has been serving the families of Ottawa since 1878 and is capably directed by Jim Lindsay. They feature Mason & Risch pianos and Allen organs—famous names in the music world.

Both new and used organs and pianos can be purchased at this progressive studio and they will accept trade-ins of all kinds and will arrange terms to fit your budget. More than ever before in our lifetime people are purchasing organs and pianos for the home, not just as a showpiece, but for the enjoyment and relaxation of all members of the family.

Charles Lindsay and Son Ltd. instruments are widely used by the professionals as well as the novice, as they have a wide range of models to suit the individual requirement. They have always adhered to a principle of fairness and honesty in their business transactions and are worthy of our highest recommendation.

G. L. Myles Limited

50 QUEEN (at Elgin) 236-9507 or 236-9508

THE QUALITY STORE WITH KNOWLEDGEABLE PEOPLE

One of Ottawa's prominent stores is G. L. Myles Limited where the personalized service of George Barnes and his staff have created an atmosphere of trust, when it comes to selecting men's clothing whether it be fashions for the sophisticated look or casual clothes.

G. L. Myles Limited, established since 1918, has been providing a most distinctive service to the men of Ottawa since that time. Their Custom Tailoring service, which is geared to individual specifications, embodies only the newest fashion stylings and colors on the market.

They feature the famous line of Aquascutum suits in ready-to-wear and gentlemen of all ages can choose from such fine fabrics as imported British Woolens and Harris Tweed for their personally tailored outfits.

Whether it's for Play or Dress or Formal Wear, shop with confidence at G. L. Myles Limited.

This is the store that has always been a big attraction to the people of this county, who appreciate quality.

Custom Muffler



428 KENT (at Gladstone) 234-9053
1688 CARLING (at Clyde) 722-0540
865 ST. LAURENT BLVD. (at Mcarthur Rd.) 749-2242
81 BOUL GREBER (Hwy. #148) Pointe Gatineau 770-7880

ARE THE FINEST SPECIALISTS IN THE BUSINESS

Year after year we see Custom Muffler Service Ltd., which is successfully guided by Hubert Renault, making great progress and enlarging their long list of satisfied customers. Some of the reasons for this success is the consistent quality of exhaust system inventory chosen by the Management, combined with expert installation.

Your muffler plays a most important part in the safety and driving pleasure of your car. Custom Muffler Shops have the latest in equipment and skilled staff to check and inspect your exhaust system, and if necessary make the proper installation. When dealing with these specialists you know that your vehicle is being serviced with the finest workmanship plus quality materials at prices that are most reasonable.

So why should you take chances with your car's exhaust system. Remember, Carbon Monoxide is a silent killer. Stop in now and have your exhaust system thoroughly checked by these experts who are truly looking after your interest in life.

Mayfair Shoe Salon Ltd

159 Sparks 235-6841
Lower Concourse, La Promenade
94½ Rideau St. 236-9729

A MOST ATTRACTIVE SHOP IN A CLASS BY ITSELF

Mayfair Shoe Salon Ltd. established in February 1955 is a highly preferred fashion footwear centre, which is capably guided by Issie "Shap" Shapiro and is staffed by carefully chosen competent personnel, caters to the people of the area who appreciate fashionable footwear. They have recently expanded to another convenient location to serve you better.

They already have a large following of happy customers. Here you will find an excellent selection of imported Italian hand-crafted fine shoes and ladies handbags by Andre Feister. They also have the stock and can offer a wide selection in different widths and sizes. All the designs in fashionable footwear are available.

A visit to this shop is enlightening for here is a pleasant shopping atmosphere and an extra large selection of shoes manufactured by the most experienced craftsmen in the Canadian and European shoe industry.

People of the area can choose from a wide array of colors and styles, in casual, leisure, dress shoes, or winter footwear, umbrellas, handbags and scarves. Call in soon and have one of their qualified staff fit you with confidence in finest quality shoes in today's fashions. We are pleased to refer this store to all our readers.

Saucy Noodle

409 SOMERSET ST. W. [near Bank]

234-4332

In this review, we feel that an exceptional place to dine while visiting or shopping in Ottawa certainly needs mentioning. The Saucy Noodle is located in one of Ottawa's historical buildings. Not content with anything short of perfection, the management has kept the homey atmosphere with comfortable seating arrangements in all three rooms. The next thing that you are sure to note upon savoring their excellent foods is that it's delectably different. The business is capably guided by Sam and Alice Bousada and the Maitre D, Allan Lightstone . . . with his famous "Spanish Coffee Cart Review."

The taste tempting choice of Italian Foods at its best that will be sure to please your appetite. "We are the Sauciest" their slogan is very appropriate—a distinctive taste of its own.

Ask for their unusual dishes which are original creations of the SAUCY NOODLE Chefs. And be sure to visit "Upstairs" where there is nightly fun and entertainment and Andy Windsor presides.

Good food lovers from the entire area have discovered the charm and hospitality, combined with the excellent food at Saucy Noodle which is fully licensed and is highly recommended for the Excellence in Dining Pleasure at affordable prices.

(No part of this special story feature can be reproduced without the written permission of the above writer)

Problems discussed by GDHS committee

The problem of obtaining coaches for high school teams was one of the major subjects of debate at the December meeting of the school committee.

Stanley Fraser, head of the GDHS Phys. Ed. department, who had been invited to the meeting as a resource person, explained that one of the by-laws in the constitution of the school athletic association was opposed to the principle of non-teachers being used.

School Principal Philip Lloyd was in agreement with this. He said sports were part of the school curriculum, and should be supervised as such.

One of the problems, the committee felt, is that sports require so much extra-curricular time it would be helpful if community volunteers could be used to assist or coach if necessary.

The problem in this regard, explained the teachers was that of qualification, a school has to maintain a quality of coaches consistent with school standards.

It was the feeling of the committee that volunteers in the area who have been accredited with the National Coaches Certification Program should be able to meet with this level of standardization and Mr. Fraser was asked to discuss this proposal with the SD&G Athletic Association to get their views on the subject. If this body approved, a resolution might be forwarded to the appropriate organizations for consideration.

The school also has a problem regarding tennis courts, explained Mr. Fraser. Four tennis courts were marked out at the rear of the school but cut-backs on the part of the school board had prevented any further development of these. He suggested the tennis court project might be made into a community undertaking and as such would qualify for Wintario grants.

It was decided to contact the local recreation department and also invite the regional representative from the Ministry of Culture and Recreation to the next meeting to explain grants available for this and other athletic projects.

Lorna McRae reported that students would like to have table tennis or air hockey in the cafetorium and said the students were willing to raise the money to purchase the equipment if approval could be obtained. Mrs. Brown, the cafetorium supervisor was willing to assist in this matter, she said.

The teachers advised that there were three tennis tables in the school that might be repaired and the stage was mentioned as a possible location for the games. Approval was given for a trial period.

Representatives who had attended the meeting in Tagwi for school committees were unanimous in the consensus that the day was a profitable one but in the future would like to see the elementary school and high school group sessions segregated.

A resolution that physical education as a compulsory subject be recommended to the Board of Education was defeated.

A proposal at the previous meeting that ice time be sought at the Sports Palace for high school students had been successfully arranged, reported chairman Mrs. Nancy MacKenzie. Skating had been arranged from 11:30 to 12:30 daily and many students were taking advantage of this.

Lorna McRae said some of the students had inquired if a similar arrangement might be made with the curling club but it was decided this would be a more difficult arrangement to work out.

Convention held

Theme of OFA Convention held in Hamilton, November 29th, 30th and December 1st was "Organize for Action," reports Gerard Massie, one of the delegates.

Most delegates agreed it was one of the most interesting conventions ever held, he informs.

There were a great many resolutions sent in and there was discussion on what kind of action could be taken.

Delegates had a choice to voice their opinions on several topics, such as farm protection plan and land use policy, to name a few.

Dairy policy was again brought to surface and the question of imports at a time when milk is really scarce was a sore point.

Gordon Hill, provincial president for the past seven years decided to retire and clear the way for Peter Hannam who was 1st Vice-president for 1976. Peter was successful in winning the Chairmanship for this coming year.

Peter Hannam is a farmer in Guelph, Wellington County. He has 600 acres of cash grains and pedigreed seed.

He graduated from the University of Guelph in 1962. He has been involved in farm organization work for eight years. He was president of the Rural Learning Association in 1967, president of the Guelph Branch of the Ontario Institute of Professional Agrologists in 1968, president of the Wellington County Federation of Agriculture in 1973-1974.

He won a Bank of Montreal $2,000 Centennial Award with which he travelled across North America studying the use of night schools and rural adult education. In 1974, he won an OAC Centennial Medal for leadership.

Mr. Hannam has been a director of the Ontario Federation of Agriculture for two years and was elected first vice-president at the Annual Convention.

Ralph Barrie near Perth in Lanark County is first vice-president and Bill Wolfe, Dobbington in Bruce County is second vice-president.

Alexandria native dies in Montreal

A native of Alexandria, Mrs. Bertram Saxton, died in Montreal on Monday, November 29th. She was 79.

Mrs. Saxton was the former Adorella Sabourin, the daughter of the late George Sabourin and his wife, Delphine Miron. After her marriage in Montreal she and her husband came to Alexandria where they operated the Bridge Sweets Inn and later the Blue Room for several years before returning to Montreal.

She is survived by two sons, George B. (Bunny) and Gerald O., both of Montreal. She also leaves one sister, Mrs. Yvonne DeCarufel of Piedmont.

The funeral was held in St. Denis Church, Montreal, on Thursday, December 2nd. The body was placed in the vault in Alexandria for burial in Sacred Heart Church Cemetery in the spring.

CHRISTMAS DANCE
Friday, December 17
Green Valley Pavilion
The Bam-Bam Orchestra
Rock and Western Music
Everyone Welcome
49-2p

Christmas Tree Sale
Scotch Pine and Spruce

PIERRE BRUNET
BISHOP STREET, ALEXANDRIA
TEL. 525-2806
49-1p

United Co-Operatives of Ontario
CO-OP
525-2523
or 525-1924
Alexandria Branch

Water Quality
SOFTENERS
PURIFIERS
FILTERS
COMFORT WATER TREATMENT
14 Main St. Alexandria 525-3877
Prop. Gerald Ouellette
28-tf

PATZ
MATERIAL HANDLING EQUIPMENT
DARI-KOOL Dou-Matic MILKERS
Silo Unloader
Stable Cleaner and Stacker
Automatic Feeders
Ventilation Systems
Pipe Line
Parlors
Carousel
Bulk Tank
New and used trade-ins
SALES and SERVICE
Don't Wait — Call For Free Estimate
ROSAIRE BUREAU
RR2 Alexandria (Glen Robertson Rd.)
TEL. 525-3691 -tf

Hey,
if you need a new tractor
Menard Farm Supplies
can make you a real deal!
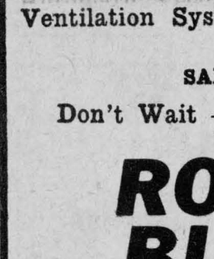
All new and used tractors
interest free to March 1st, 1977
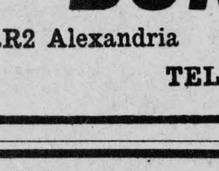
MF Massey Ferguson
Personalized MF financing parts and service available
SPECIAL No. 15 Grinder Mixer, fully equipped one only $3,095
MENARD FARM SUPPLIES
Green Valley 47-tf Tel. 525-2190


I'm Selling CARS!!!
THAT'S RIGHT!!!
I'm actually selling cars at Glengarry Motor Sales
From now 'till Dec. 23rd.
And that's not all
When you buy a car from us, you can
— PICK AN ENVELOPE FROM OUR MONEY TREE
VALUES UP TO $200
(Cash, Free Lube, Etc.)
BUT HURRY!!! I'm bringing my MONEY TREE back to the North Pole after Dec. 23rd.
SHOP ECONOMY
GLENGARRY
SHOP GLENGARRY
MOTOR SALES LTD.
Hwy. 34 South, Alexandria Tel. 525-1480
49-1c