Inside

Teamwork pays off for Dream Team winner — page 15

Meet your candidates: Profiles of the contestants — page 3

Green Valley gets green light — for sewage — page 7

The Glengarry News

VOL. 99 No. 34 ALEXANDRIA, ONTARIO, WEDNESDAY, AUGUST 22, 1990 Single Copy 50¢



Over 100 custom-made and vintage aircraft taxied to a stop at the Annual Fly-In Breakfast Sunday morning at the Alexandria Flying Club. Above, children admire the bi-wing Baby Great Lakes on the airstrip. Staff photo — Michael O'Dwyer

Over 1,600 flock to fly-in breakfast Sunday

More than 1,650 hungry people walked, drove and flew to the Annual Fly-in Breakfast at the Alexandria airport Sunday morning.

From 7 a.m. until 1 p.m. the multitude consumed 600 pounds of sausage and 275 dozen eggs, all for a good cause, to support the Alexandria Flying Club.

About 100 planes flew in for the event while visitors craned their necks looking up and around to view an assortment of planes — including vintage, hand-built, crop and bi-planes.

"It was a success, much better than last year," said club president Doug Baxter. "The weather was definitely with us."

About 1,550 breakfasts were bought, with the money going to support the club and the air cadets who train at the airport.

Official earning from the breakfast have not yet been tallied by club officials.

The cadets of the 379 Glengarry (Mustang) squadron were also instrumental in preparing and dismantling the early morning event.

Past president of the flying club Jerry Adams said between 60 and 80 volunteers helped out.

They included SDG&EG Conservative MPP Nobel Villeneuve, the riding's Liberal candidate Denis Sabourin and CJOH's Dan Seguin.

Adams said attendance was up by 250 people over last year's total of 1,400 visitors.

Man escapes death in car/train crash near Bridge End

By Michael O'Dwyer, *News* editor

A 25-year-old St. Telesphore man suffered only minor injuries after the car he was driving collided with a freight train near Bridge End Aug.15.

Marcel Sauve was travelling south on Cty. Road 23 at 6:20 p.m. when he approached the railway crossing just south of Cty. Road 18. According to Lancaster OPP, he saw the CP freight train at the last second.

When he applied the brakes, the vehicle spun and the rear of the car slammed into the train.

Sauve was treated and released from the Valleyfield hospital. There were no other passengers in the vehicle and no other injuries, said Staff Sgt. Jim McWade.

Although the 1982 Mercury Lynx Sauve was driving was demolished, McWade said his life was saved by the angle of impact.

"If he had gone in front first, he would have died," he said.

There was no damage to the train and there have been no charges laid in connection with the incident.

The crossing was not protected with lights or barricades to warn drivers of oncoming rail traffic.

Lancaster Township Reeve Charlie Sangster said Friday the township may examine ways of better protecting automobile traffic if train/automobile collisions continue to be a problem.

"We'll have to look into other ways of protection if it gets too serious," he said. "If the railroads were responsible, then they should put them (warning signals) up, but it's hard to expect a local municipality to put up that kind of money."

A spokesman for Transport Canada said the federal agency and the rail companies are responsible for the warning systems, however there are too many crossings to equip with lights or barriers.

"There are thousands across the country, and we put the money where there is a safety problem," said Rene Mercier who added the warning systems are not effective in detering collisions.

"Most of the accidents occur where there are lights or barriers," Mercier said referring to Statistics Canada findings. "It's a question of attitude. Only education and a respect for the rail traffic will prevent collisions."

Conway in Alexandria to boost Grit campaign

Election '90

About 25 Libery party faithful turned up at a reception in Alexandria Tuesday morning to hear Ontario education minister Sean Conway bolster the campaign of SD&EG candidate Denis Sabourin.

Conway, in Alexandria as part of a swing through Eastern Ontario ridings, defended the government's record and pointed to the Ottawa Heart Institute as a direct example of the use of provincial tax money benefitting residents in Glengarry.

The cabinet minister, who gladhanded with merchants on Main Street in Alexandria, said that farmers and corporations in the riding will need to be more technically-oriented in the future to compete in both domestic and international markets.

He said the government's skills development programs are aimed directly at helping these industries accomplish that. And new legislation in place by 1993 will make it mandatory for all high school students to finish at lease one technical course in each year before completing their secondary school education.

The goal, he said, is to make graduating students more "technically literate" upon graduation.

The cabinet minister noted he visited Alexandria often as a boy. He has an aunt living in Lochiel Township.

Conway was thanked by the town councillor Jacques Jolie and former MP Denis Ethier, who said the people of Glengarry can no longer afford to vote for incumbent Conservative Noble Villeneuve.

Ethier said he believes the riding has suffered economically, not because the government has ignored it, but due to "poor representation" from the incumbent Villeneuve.

Conway left for Cornwall immediately following the reception.



Visiting local businesses in Alexandria with SDG&EG's Liberal MPP candidate Denis Sabourin is from left to right, Sabourin's media relations Director Bruce Myers, Minister of Education Sean Conway, Sabourin, and supporter Denis Ethier.

Where you can meet the candidates:

CORNWALL RIDING

- **Aug. 22 — Holiday Inn, Cornwall**
- **Aug. 27 — Rotory Club**
- **Aug. 28 — Civic Centre**

SDG&EG RIDING

- **Aug. 24 — South Mountain Agricultural Hall, 7:30 p.m.**
- **Aug. 27 — Avonmore Community Hall, 7:30 p.m.**

Times of meetings unconfirmed.

Alexandria store clerk robbed at knife-point

A knife-wielding thief robbed the Tabagie St. Denis on Alexandria's Main Street in broad daylight last Saturday.

But minutes later, a suspect later turned himself and the stolen cash over to police.

Alexandria police said about 2:40 p.m. a man walked into the convenience store, smiled and demanded the cash from the register. When 16-year-old store clerk Jean Vaillancourt treated the request as a joke, police said the thief brandished a butcher knife.

When the clerk put the cash tray on the counter, the thief used both hands to scoop out an undisclosed amount of money and walked back out into the sunlight, leaving his knife on the counter, police said.

But it appears the money wasn't out of the register for long.

"Later on, Const. Brent McDougall got a call from a nun at Precious Blood Monastery. She said there was a man there who wanted to give them money. When they refused, (the accused) asked the nun to call the police. He gave himself up with no resistance," said Const. Leo Lemieux.

Alexandria police have charged Yvon Bellefeuille, 22, of Alexandria with armed robbery. Bellefeuille was taken into custody and later taken to Cornwall county jail.

Const. Lemieux said Bellefeuille appeared in Cornwall court on Monday and was released on his own recognizance of bail.

Bellefeuille has no previous criminal record or encounters with police. His case has been remanded until Sept. 20 for plea.

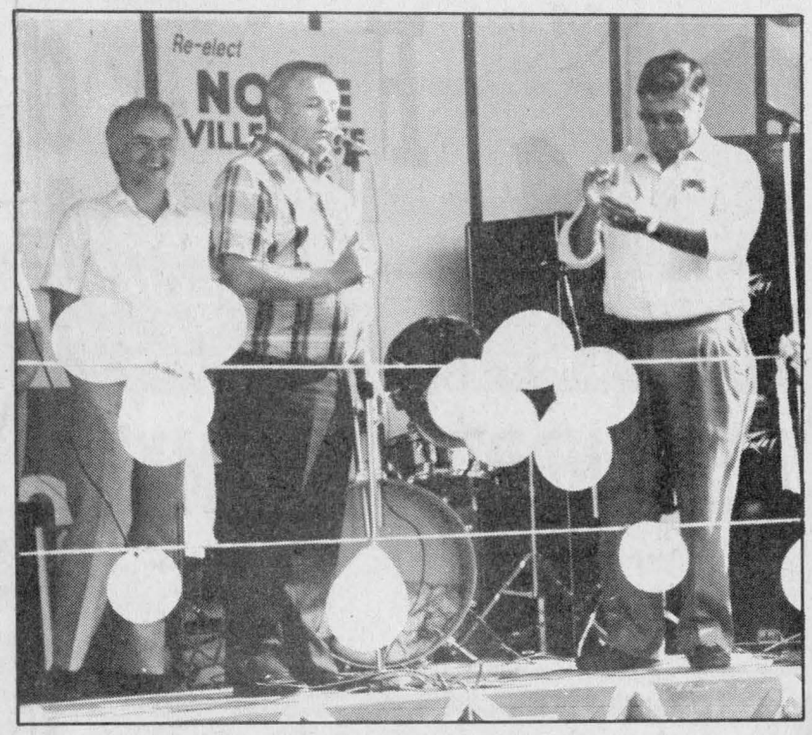

Villeneuve holds gala for 500

SDG&EG incumbent MPP Noble Villeneuve combined some pre-election politicking with a pig roast and an afternoon of entertainment at his Maxville area home last Sunday. About 500 people turned out for the event which featured music by the Glengarry Old Time Fiddlers and some rock and roll by Off The Deep End. In the photo at right is MPP Villeneuve receiving some encouraging words from Maxville reeve and riding association President George Currier. At far left is PC incumbent for Carleton, MPP Norm Sterling.

Staff photo — Michael O'Dwyer



Getting the message out

Cornwall and Charlottenburgh C.O.R. candidate Carol Ann Ross offers Marsha Desaulniers a carnation as she does some mainstreeting on the Pitt Street Mall.

Stolen car rolls on 401, passengers, driver disappear

A car stolen in Toronto left the roadway and rolled in the ditch just east of the Hwy. 401 Summerstown interchange Thursday morning, but Lancaster OPP can't find its passengers.

Police say the 1990 Plymouth, stolen from Budget Car Rental of St. Catharines, was eastbound at 7 a.m. on Aug. 16. The driver apparently fell asleep at the wheel in the north lane and was driving along the median. Upon waking, the driver overcompensated, drove the vehicle across the two eastbound lanes and rolled in the south ditch, police say.

The vehicle was severely damaged in the accident and one passenger suffered minor injuries.

Staff Sgt. Jim McWade said when Lancaster OPP arrived at the scene, the two male occupants of the vehicle told Const. Paul Sabourin their female driver had sped away from the accident in a passing vehicle.

After the vehicle was towed away and the two men produced identification, Staff Sgt. McWade said the two alleged passengers, both black men in

(Continued on page 2)

Murder inquiry gets underway

A preliminary inquiry into the May 31 stabbing death of Sheldon Larocque of Alexandria was held last week in Alexandria provincial court.

Among those present at the hearing was Guy Robinson, also of Alexandria, who has been charged with second degree murder in relation to the early morning death of Larocque in the 4 Derby Street apartment.

The first part of the inquiry was heard by Judge R.G. Masse on Aug. 13, 14, 16 and 17.

Due to the nature of the crime, a publication ban was ordered by the judge and the information uncovered at the inquiry can't be published at risk of prejudicing court proceedings.

After the four day hearing, the judge found more time was needed to hear all Crown witnesses.

The preliminary inquiry is used to determine if the procecuting attorny has enough evidence to bring a case to trial.

The inquiry will continue on Jan. 14, 1991.

Alexandria Copy Cup

In response to our query in last week's copy cup, here's a bit of news. **Doug** and **Carol Baxter** of Alexandria were visited by their son and his family for a few days last week. **David** and **Sandra Baxter** and their children **Scott** and **Paul** visited Alexandria before their move to Tutbury, England where David will be working at the Nestle plant for the coming year. They also want to welcome the newest addition to their family — **Paul David Robert** who was born on June 27 in Marysville, Ohio.

* * *

Mrs. Bernie Kelly and family were visited last weekend by **Mrs. Edwardine MacDonald** of London and **Mrs. Stephen Mathies** and her daughter **Jennifer** of Toronto. A good time was had by all.

* * *

This Friday evening will be a very special one for the parishioners and friends of St. Finnan's Parish. 100 years of history will be recalled and celebrated in music, song and dance. It is one of the week-long events in commemoration of their 100th anniversary of the diocese.

* * *

The A La Page French Literacy Program is starting a new season on Sept. 10. It is for Francophones who want to learn or improve their reading, writing and mathematical skills. Morning and evening workshops will be offered free of charge and everybody in the county of Glengarry is invited to come. For registration or more information call A La Page coordinator **Anne-Marie Paquette** at 525-4194, or come visit the centre at Town Hall.

* * *

More visitors! **Mrs. Doreen MacMillan** and **Raymond Lacombe** were visited last week by her children **Stanley** and **Karen MacMillan** of Kitchener, Ont. and **James** and **Margaret MacMillan** and their two children **Jennifer** and **Curtis** came up Sunday from Kemptville, Ont. A wonderful time was had by all.

* * *

Friday, Sept. 14. Circle this date on your calender. It's the night of the 6th annual turkey supper of the Alexandria United Church. Supper will be served at 5 p.m. at the curling club. Watch this column for more information about this event, and regarding a new idea: take-out dinners for the home-bound.

* * *

Well, everyone has seen the work being done at Obonsoin (otherwise known as the Alexandria Drug Mart), and the grand opening is finally here: tomorrow at 2 p.m. **Mayor Jean-Paul Touchette** will presiding over the ribbon cutting along with owner **Sam Sultan**. It will be held at 2 p.m. just outside their 5 Main Street location.

* * *

The Alexandria and District Chamber of Commerce is holding a luncheon meeting today at noon upstairs at Town Hall. Their guest is **Stephen Lauer** from Heritage Canada in Ottawa. He will be discussing Main Street revitalization. Everyone is invited to attend.



Happy 101st Birthday Eda!

With a room full of family and friends to help her celebrate her special day, Eda Legeault looked like a million dollars on her 101st birthday on Aug. 15 at the Community Nursing Home in Alexandria. Accompanying the piano in the singing of *Happy Birthay* and for the celebration and cake afterward were son Arthur Legeault, daughter Cecile Lortie, daughter Annette Vaillancourt, and daughter-in-law Ilma Legault. Mrs. Legeault has a brother, Omer Legeault, who recently celebrated 100, a sister, Olina Carriere, 91, and another sister Marianne Beauvais, 83.

Over a hundred present at Macdonell reunion

Sunday, Aug. 5 was the occasion of the A. A. Macdonell family (formerly of St. Raphael's) reunion at the home of Patch and Duncan Macdonell (Eigg Road).

Even the heavy rain failed to dampen the enthusiasm of the crowd of 106 assembled in the huge tent.

To start the festivities a dance was held Saturday evening above Priest's Mill. Both young and old enjoyed the music and danced to their hearts' content.

On Sunday morning, most of the family members assisted at 11 a.m. parish mass at St. Finnan's Cathedral. This was in memory of the deceased of the family. The celebrant was Rev. Donell Lowe, grandson of Mr. and Mrs. A. A. Macdonell. Other members served, recited the readings and were Ministers of the Eucharist

During the afternoon several friends and relatives dropped in.

A buffet dinner was served.

Family movies were shown. The highlight of the evening was the hilarious entertainment provided by family groups.

Much family history was discussed, and many pictures and items of interest from the old Macdonell and MacKenzie homes were on display.

Don't drink and drive—arrive alive!

Car thieves evade OPP

(Continued from page 1)

their early to mid-twenties, were allowed to leave the scene.

Police have been unable to locate the driver who was supposed to have left in a passing car, and the identification of the two passengers was false.

Police have not yet found either of the men involved in the accident.

A witness who was travelling in the westbound lane and stopped to assist the accident victims was unable to recall if a woman left the wrecked car in a passing vehicle, McWade said.

Police learned later Thursday afternoon that the vehicle had been reported stolen by the Toronto Metro Police Force.

The investigation into the theft is now focusing in the Toronto area with the cooperation of Const. Chris McDonell of the Lancaster OPP.

Charges are pending.

B.A. MacKINNON CONST.
GENERAL CONTRACTOR
RESIDENTIAL — COMMERCIAL
FENCING
DECKS — PATIOS
525-2025 — 525-2835
34-2c

Join us at the
Priest's Mill Pub's
MANAGER'S NIGHT
Every Wednesday for waiters, waitresses, bartenders, etc. — Special Drinks

WEEKLY SPECIALS
Mon.—Steak and Salad $9.25
Tues.—Pasta Night - Choice of 3 items $5.95
Wed.—Wingy Wednesday, 5¢ a wing
Thurs.—8 oz. Steak & Shrimp and Salad $9.95
Fri.—Mexican Night
Fajitas lb. combo $19.95 for TWO
Chicken Enchilada Combo $7.95
Sat.—Prime Time (Prime rib, baked potato, veg. salad) $9.95
Sun.—Munchie Combo Platter $5.75
Shrimp, chicken fingers, zuccini sticks, Onion rings
ALL MUNCHIES 1/2 PRICE AFTER 8
Kids allowed until 8 p.m.

Banquet hall facilities for 120 guests now booking for any special occasion.

PRIEST'S MILL
RESTAURANT
&
PUB
Main St. and Mill Square
525-4131

DO YOUR PART
Please put yukkies in their place
JOIN US!

FRAME YOUR MEMORIES!
Large selection of custom-made or standard frames
DEVELOP A MEMORY
PROPHOTO LAB 1HR.
Quality processing everytime.
Mon-Wed, 9-6, Thurs & Fri, 9-9, Sat 9-5
421 Main St. S., Alexandria (across from IGA) 525-4952
DEVELOP A MEMORY

LUCKY DOLLAR
Green Valley, Ont. 525-3081

Family Pak Pork Chops 3 tenderloin, 3 rib 3 centrecut 1.99 lb. 4.39 kg	No. 1 grade Cantaloupes large 99¢			
Mary Miles Wieners 450 g 1.49	Canada No. 1 grade Cucumbers 3 for 99¢			
Kent side Sliced Bacon 500 g 2.19	Canada No. 1 Field Tomatoes 4 L 3.99			
Fresh daily Lean Ground Beef 1.99 lb. 4.39 kg	Canada Fancy Clapp Pears 4 L 4.99			
Fresh centercut Pork Loin Chops 2.99 lb. 6.59 kg	USA, No. 1 grade Fresh Peaches 79¢ lb. 1.74 kg			
Allen's Apple Juice 1.36 L 99¢	Minute Maid 5-Alive 3x250 ml 99¢	Mott's Clamato Juice 1.36 L 1.99	Van Kemp Pork & Beans 14 oz. 69¢	Starkist Chunk Light Tuna 184 g 1.99
Cashmere Toilet Tissue 8 rolls 2.49	Chase & Sanborn Coffee 300 g 1.99	Arm & Hammer Laundry Detergent 4 L 2.99	Heinz White Vinegar 4 L 2.49	Ice Cubes 6.6 lbs. 1.49

Prices in effect until store closing Saturday, August 25/90.
We reserve the right to limit quantities.

IN TIME FOR BACK-TO-SCHOOL
NEW! 5L CAN
25% MORE!
CIL DULUX
Scented low lustre
Interior Latex
PAINT
Three colors—
Off white shades
Regular $45.00
NOW 22.50
Until quantities last!
KEY FACTS
USES
• Walls
• Woodwork
• Primed Metal
• Ceilings
CLEAN UP
• Soap and water
THINNER
• (if needed) Water
PERFORMANCE
• Washable-Scrubbable
• Easy clean-up
• Easy stain removal
• Easy to apply
• Durable
• High hiding
• Non fading
• Delicate scent disappears when paint dries
COVERAGE
• 1 litre covers approx. 12 sq.m. or 130 sq. ft.
DRYING TIME
• 4 hours recoat
APPLICATOR
• Brush
• Roller
Hours: Mon.-Thurs. 8 a.m. - 6 p.m.; Sat., 8 a.m. - 4 p.m.
PEINTURE
BOISVENUE PAINTS
"Your authorized C-I-L Dealer"
195 Bishop St. S. Alexandria 525-2177
CILUX – A home's best friend.
34-2c

OBONSOINS
Official
GRAND OPENING
Thursday, August 23
at 2:00 p.m.
Coffee and donuts served
Enter our draws!
YOU COULD WIN
one of five fabulous grand prizes
• Video Camera
• 14" Color TV
• Sharp VCR
• Sharp Microwave
• $100 Gift Certificate
Come meet Soins-Soins our Mascot
Balloons for all the kids!
Door prizes to the first 100 customers every day this week!
PLUS GREAT OPENING SPECIALS
Hours: Mon. to Fri. 9-9 Saturday 9-6
ALEXANDRIA DRUG MART
*Serving the community for close to a century**
5 Main St., Alexandria 525-2525, 525-4041
1-800-267-2406 (Toll free from 613 area code)

SKY-HI DRIVE-IN RADIO SOUND ALEXANDRIA
Fri - Thurs Aug 24 - 30
Attila the Hun. Ivan the Terrible. Al Capone. They were all seven once.
PROBLEM CHILD
A UNIVERSAL RELEASE
ALSO
MEL&GOLDIE
BIRD ON A WIRE
14 ADULT ACCOMPANIMENT
DOLBY STEREO IN SELECTED THEATRES
A UNIVERSAL PICTURE
© 1990 UNIVERSAL CITY STUDIOS, INC.

Meet Glengarry's 1990 electoral candidates...

Ontario voters including those in the ridings of Cornwall-Charlottenburgh and Stormont, Dundas, Glengarry and East Grenville go to the polls on Thursday, Sept. 6. The following are profiles of the candidates running for the right to represent constituents in Queen's Park. SDG&EG NDP candidate Helena McQuaig was not available and her profile will appear next week.

The following questions were asked of each candidate:
What is your electoral platforms? What kind of support are you getting? What are your expectations from the election? What is your agenda for the final stretch?

Noble Villeneuve, PC

Three time incumbent for SDG&EG Progressive Conservative MPP Noble Villeneuve of Maxville said his track record in the riding has been good and he expects it will continue after the Sept. 6 provincial election.

''We're certainly not running to lose. I'm very proud of my record. I can go back and total $50 million in supplementary funding I've acquired for my riding, compared to $100 million in smokey promises to Cornwall. This is since 1987, including sewer systems, the police stations in Lancaster, PRIDE programs, the resurfacing of Hwy. 401 and the bridge at Glen Norman,'' he said.

''I fully intend to win the election. I'm very confident and the reception at the door is much better than it was in 1987,'' he said.

Villeneuve's prime concern and the largest issue on his electoral platform is agriculture and getting it the attention it deserves from the government.

''We need to strengthen agriculture which has been relegated to a back burner — to bring it back to prominence with the government,'' he said. ''The family farm is the backbone of agriculture. It's the only business that buys retail and sells wholesale and it needs protection against high interest,'' he said.

And he said his plan to protect the environment from the pollution of automobile emissions will also benefit local agriculture.

''By adding alcohol as a gasoline additive makes it burn cleaner. And the alcohol comes from grain and that's a win — win situation,'' said Villeneuve who is critic for the Ontario Ministry of Agriculture and Food. He was born and raised on the family farm which he still operates west of Maxville.

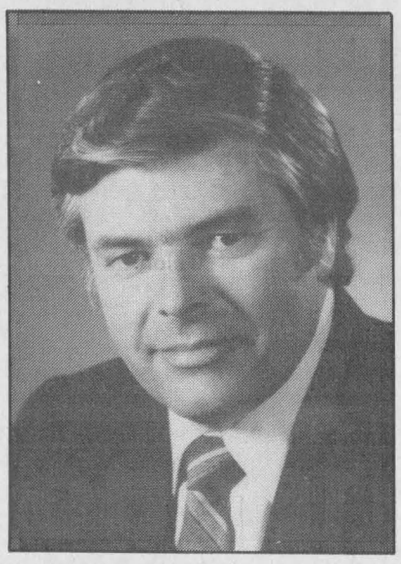

Noble Villeneuve

Health care, education and employment are other issues which need attention, he said.

''We have had all kinds of promises but they've been empty. In 1990 we have 250,000 students in portables with no solution in sight. There has been no funding from the government,'' he said. He added that there has also not been any solution to the 14 per cent unemployment rate in Eastern Ontario when the area has willing and able manpower and is within a half day's drive of 80 million people in Canada and the States.

''The family farm is the backbone of agriculture.''

For the rest of Villeneuve's campaign, he said he will be mainstreeting across the riding, attending candidates debates, and meeting with agricultural producers.

Denis Sabourin, Liberal

Denis Sabourin, Liberal candidate for the riding of SDG&EG says he is optimistic about his success in the Sept. 6 provincial election but it will mean a lot of work to topple 43 years of PC representation in the riding.

''We're optimistic. We're working hard, meeting everybody we can, and we're encouraged by what we're hearing,'' said Sabourin who has taken leave from his career as a radio announcer in Cornwall to conduct his campaign.

''I foresee a hard struggle, and if we're successful, I see a red riding sitting in Queens Park. We've got 43 years of Grass Roots conservatism to eat away at,'' he said. Sabourin said that while he has travelled the country with his carreer, he has maintained his ties in the riding, including strong heritage in the town of Alexandria.

Although this campaign is Sabourin's first political venture, he is receiving sizable support from Liberal ministers. On Tuesday he was mainstreeting in Alexandria with Liberal Education Minister Sean Conway, on Thursday he will be in Iroquois with Mines, Culture and Communication Minister Hugh O'Neil, and Senior Citizen's Affairs Minister Gilles Morin will campaign with Sabourin on Friday in Kemptville.

''The government feels I could be the right conduit to express the concerns of the riding and have them addressed,'' Sabourin said Monday.

For the remaining two weeks until the election, he said he will be campaigning door to door and speaking at the all candidates meetings to become better known in the riding and discuss his plans for the riding.

Among the issues that Sabourin is addressing in his platform is the need for more industry in the riding.

''A lot of people are telling us that their kids are leaving for university and college and when they come back and there's nothing for them here. They leave again and most of them don't come back. We want to attract the industry here to offer them the career development that they're entitled to,'' he said.

Tying in with the widespread concerns for the health of the environment, he said he would like to attract environmentally friendly industries and put the riding on the cutting edge of environmental awareness.



Denis Sabourin

''I don't see why we can't attract prototype industries that are environmentally friendly and put this riding on the leading edge in Canada,'' he said.

And backing up his concern for the environment is the Liberal government of Ontario, he said.

''The Peterson record on environment is one of the strongest in the country, and it's going to get better,'' he said.

''I don't see why we can't attract prototype industries.''

Sabourin also said that with the concerns farmers are having about upcoming decisions that may be made on the GATT treaty in September, ''farmers want to know that someone will represent them to the ministers, and get programs in place to assist them if there a need, and make sure the interests of Ontario farmers are well represented.''

Among other issues on Sabourin's agenda are water in Morrisburg and Iroquois and chronic care facilities in South Dundas.

Bernard Lauzon, COR

A late start off the campaign blocks has not daunted new SDG&EG Confederation of Regions party candidate Bernard Lauzon of Iroquois.

''I think a lot of people who vote for me this time will get rid of the Peterson majority and make politicians accountable,'' said Lauzon who, in 1987, turned to beef farming from his career as accountant.

With only two weeks to establish himself and the fledgling C.O.R. party among his voters, he said he and his party are already off to a good head start.

''There will be several good votes for the C.O.R. Eight thousand votes is what you need to win the riding, and 5,000 is what we had before (under party president Gordon McGregor.) If they come and hear what I've proposed, we will win quite easily.''

With the campaign time dwindling, Lauzon said it is impossible for him to reach all the voters by ringing doorbells and mainstreeting so he is counting on public meetings to spread the word to his electorate.

''We have to call public meetings for people to come and hear me speak. The riding is so huge that door-to-door won't get the message across,'' he said adding his meetings schedule hasn't yet been established. More information on his campaign agenda may be acquired by calling his Morrisberg campaign headquarters at 543-4497.

That message that Lauzon wants to bring to the voters is that, if elected, he will be accountable to the voters. ''The basic idea is to have the representative vote (in the legislature) the way the constituents want,'' he said.

Among the more important issues in Lauzon's campaign is education in the riding, and students not benefitting by tax dollars earmarked for education.

''Something's got to be done to channel the funds to the education — a lot of the money is gobbled up in administration and not learning. You can't keep gouging the taxpayer,'' he stated.

Although agricultural policy is dictated by the federal government,

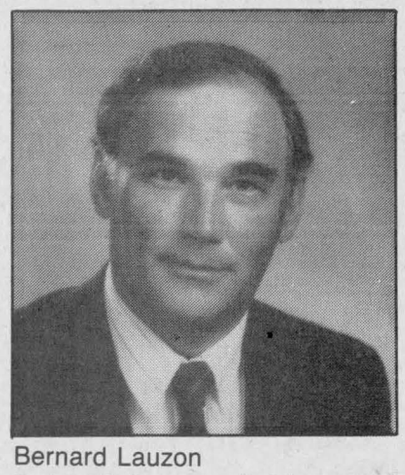

Bernard Lauzon

Lauzon feels the provincial representative should be fighting for the farmers.

''The provincial members should be out there to fight the loss of supply management. You'll never have a level (international) playing field while government policies (of high interest rates and wage differences) exist.''

And he also says it's time to stop studying job creation and time to start acting.

''Where the jobs come from is small industry. We need seed money to help start these local businesses. There are a lot of creative people here and they're going to stay,'' he said

''Something's got to be done to channel funds to education.''

explaining he promotes the creation of local employment and local business.

A controversial platform of the C.O.R. party is the abolition of the francophone services legislation Bill 8.

''Language services will fall into place naturally and it works on reason,'' said Lauzon who was raised and schooled in French. ''Because Bill 8 is a policy across the province, it gets abused and it starts dividing society.'' He acknowledged it would be beneficial if all anglophones could speak French, ''but they shouldn't have to in this predominantly English-speaking province.''

John Cleary, Liberal

John Cleary said he looks forward to his next term in office to complete many of the projects begun in the last three years. That's how confident he is he'll win the Sept. 6 election.

''We're very pleased with the way things have gone with reconstruction plans for the Glen-Stor-Dun home for the aged. We got the funding last term, and we want to see it finished in this one,'' he said from his Cornwall campaign headquarters on Monday.

Cleary, the incumbent MPP for the riding, said he is happy with what has been accomplished for the constituency and there are many more things coming. So proud is he that he will be running on this previous record.

There will also be many other issues on his platform, such as employment and retraining.

''My priority is jobs — new industry, new opportunities and working in cooperation with existing companies to keep workers in the riding,'' Cleary said.

Recycling is also a main concern for the Lunenburg man.

''Pollution must be stopped at the source. We must work together with plants and municipalities to cut down waste going to landfil sites,'' said the parliamentary assistant to the minister

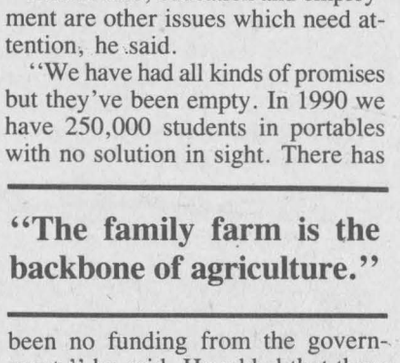

John Cleary

of agriculture. He explained that the Liberal government is coming out with new regulations to make sure products aren't over-packaged.

Cleary said his campaign is going ''very well, as good as the past election,'' and he is confident things will be successful.

Upcoming campaign events include the fourth annual John Cleary family picnic, complete with highland dancing, old-time fiddlers, hayrides and a barbeque. It will be held on Aug. 26 at the Cleary farm between 1 and 5 p.m.

There will also be a number of coffee parties and corn roasts, and a public advisory meeting at the Knights of Columbus in Glen Walter on Aug. 27.

Leo Courville, NDP

According to a recent provincial poll, the NDP has jumped 10 per cent in popularity since the election call July 30. And the candidate for the city of Cornwall and the townships of Cornwall and Charlottenburgh expects to win.

''There is a very hard, very real possibility that I will win,'' said Leo Courville. He explained there is a ''tremendously soft liberal vote'' out there, and his party is in line to get it.

He challenged the liberals to come up with a positive plan of action to deal with the 14 per cent unemployment problem in Eastern Ontario, saying ''the government continues to push policies that have not worked.''

In his many encounters with laid off workers in the area, Courville found his plans to attract industry and business in the area with long-term committments have been well received.

Although employment is his first concern, the Cornwall resident wants to focus on Eastern Ontario by creating a government ministry for the region.

''The provincial government must focus more attention here. There is a need for more personnel in the area to develop plans to bring in industry,'' he said Friday.

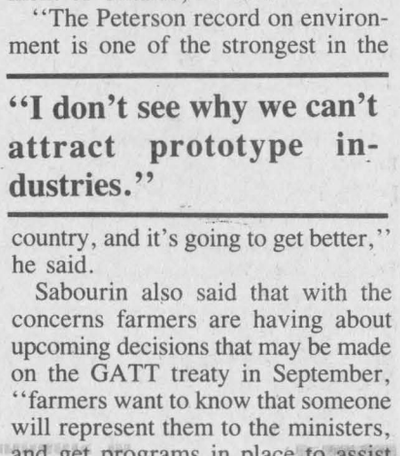

Leo Courville

Courville is also concerned about the environment, and proposes to create an environmental council for the region, composed of provincial and municipal governments, industry, labor and concerned citizens.

He plans to continue his campaign by visiting several plants throughout the riding.

The provincial leader of the NDP will be in Cornwall on Aug. 22. Courville and leader Bob Rae, will be walking around meeting constituents and answering questions.

Don Kannon, PC

Preparations for the upcoming provincial election have been going ''very, very well'' said Don Kannon, the PC candidate for Cornwall and Charlottenburgh Townships and the city of Cornwall.

''When the election was first called I had only hoped to be close at this point. As it turns out, by our polls, I am ahead,'' Kannon said in a telephone interview Friday.

There is still a large number of undecided voters, but he said he doesn't feel they will be hard to win over.

Especially with the results of a recent province-wide poll showing the liberals down 10 per cent since the election was called, he explained.

''This is the third election in five years,'' Kannon said referring to the provincial elections of 1985 and 1987. ''Peterson tried to sneak one past the sleeping giant, but I think the people are waking up.''

The Charlottenburgh resident said he feels the premier did Ontario a disservice in the tax department. Kannon plans to reduce what he referred to the 132 per cent tax increase resulting from new taxes and increases over the last five years.

But the most important part of his platform, said Kannon, is jobs or the



Don Kannon

lack of them.

''With all the bankruptcies and plant closures, 1,200 jobs have been lost in the last eight months. And the present government hasn't stepped in to help,'' he said.

He plans to promote the creation of a ministry for Eastern Ontario, which will be located in and knowledgable about the needs and problems of the area.

Although the election is only 15 days away, Kannon's team will still be out and about shaking hands in the final stretch of the campaign.

Besides attending the all-candidates meetings/debates, the riding Conservatives are planning a special ''wingding'' at the Moviola Cafe in Cornwall on Aug. 28. at 9 p.m.

Carol Ann Ross, COR

If numbers are any indication of popularity, for the newly-formed COR party candidate Carol Ann Ross is a very popular lady.

More than 300 people showed up at the official opening of her Confederation of Regions campaign headquarters last Wednesday, and Ross said she feels she'll be elected on Sept. 6.

''I have as good a chance as any of the candidates. I'm going to give the other three parties quite a go,'' said Ross, who entered the race for the riding of the city of Cornwall and townships of Cornwall and Charlottenburgh on Aug. 8.

Her platform includes a variety of issues including some changes in the political process itself.

''I believe there should be a four-year fixed term of office. It would be the only way to eliminate a popularity election like this one,'' Ross said from her campaign office in Cornwall.

She also stands for a free vote for elected members in the legislature. ''As it is, members have to follow party lines or suffer the consequences,'' she explained.

Policies on waste management are also in the works for the C.O.R. candidate, as well as the abolishment of the provincial official bilingualism legislation Bill 8.

The bill designates areas of Ontario bilingual, necessitates providing every service and every piece of literature in both English and French.

''We would abolish Bill 8, but French-language services would still be provided, but we'd supply them in either language, not both,'' said Ross, ''to eliminate waste and reduce the costs of providing fair and equitable services.''

Ross said she heard ''other candidates stating they can't dispute C.O.R. policies'' because they make so much sense.

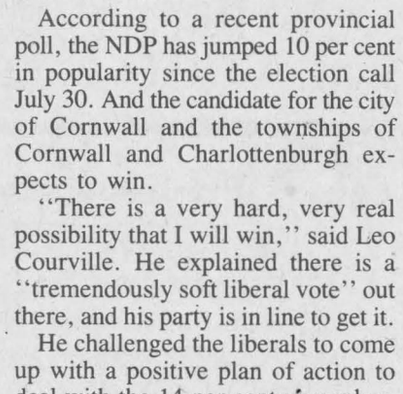

Carol Ann Ross

Besides herself, the Martintown resident expects a number of her party's candidates to be elected provincially.

Ross is in her office between 9 and 10 a.m. everyday to meet the people and answer questions. She will attend a rally on Aug. 26 in the Cornwall Township, and is looking forward to the upcoming all-candidates meetings as well.

All-candidates meetings/debates set

With only 15 days left to campaign, the four candidates for the townships of Cornwall and Charlottenburgh and the city of Cornwall are out and about recruiting their last few supporters.

Besides mainstreeting and meeting their public face-to-face, they will participate in the upcoming debates and meetings.

An all-candidates night sponsored by the Ontario Public Service Employees Union will be held on Aug. 22.

On the 27th, the candidates were all invited to speak at a Rotary Club luncheon and on Aug. 28 is a debate at the Civic Centre.

COR headquarters opens with a bang Thursday

The Confederation of Regions (C.O.R.) party headquarters in Cornwall opened with a bang last Thursday afternoon as more than 250 people crowded into the campaign office on the Pitt Street Mall.

''The response has been terrific,'' said Carol Ann Ross of Martintown who was acclaimed Confederation of Regions candidate for the Cornwall, Cornwall Twp. and Charlottenburgh riding on Aug. 8.

And the Charlottenburgh reeve is confident that positive response will carry her all the way to Queens Park.

''I'm sure we're going to be successful. I have a very positive outlook,'' she said, adding that the relatively new C.O.R. party should do well right across the province. ''We have 34 candidates, more than the PCs — not bad for a first time in a snap election,'' she said.

She explained the appeal of C.O.R. is that it is a ''people's party — by the people and for the people. C.O.R. representives in parliament will stand up in the legislature and vote for the people in their riding, not party lines.''

If elected, Ross said she has mixed feelings about abdicating her role as Charlottenburgh reeve but feels she will still be able to do the job, representing the people at a higher level of government.

For more information on Carol Ann Ross' electoral campaign, see page 3.

Summer campaign is slow to awaken voter

Not surprisingly, the Ontario election is proving mostly a bland affair, providing voters with little in the way of insight and information to help them make a decision Sept. 6. Monday's televised debate between the three provincial candidates did not go much further in spurring interest (at least for those who weren't on vacation).

In Glengarry County, apart from the campaign signs adorning lawns and telephone poles, there's no obvious indication of aggressive campaigning by the candidates of SDG&EG. Certainly the expansiveness of the riding creates problems; candidates can't be in all places at once. But there has to date been a failure by all candidates to openly discuss existing problems — and those everyone will have to face in the future.

The uninspiring campaigning isn't limited to a single party either. Incumbent Noble Villeneuve was in Alexandria Monday night talking to a group of farmers but didn't let the media or anybody else know he was there.

The NDP's Helena McCuaig was on holiday up until August 24. The Confederation of Regions party didn't have a candidate until a week ago Tuesday night.

Only Denis Sabourin's workers seems to have generated the most favorable image, But he has yet to produce tangible meat to his campaign.

Voters should expect some exact answers to exact questions relating to problems they face, however.

Taxes, for instance is believed to be the primary issue in the election. That being the case, voters should insist candidates provide specific solutions for growing provincial shortfalls in education payments to the local school boards. Education Minister Sean Conway, who visited Alexandria Tuesday, has concentrated on upgrading the quality of education and the development of skills in industry. Doubtless these are favorable undertaking, but they are costly and do nothing to ease the exhausting burden of the local tax bill. The issue, while not grabbing headlines, is vital because ratepayers have watched their local taxes spiral ever upward—mostly in the interests of education. School boards have been taking more money away from the municipalities, money that's needed, boards say, to make up for the decreasing grants and allocations from the province.

More obvious is the declining net amounts people see on their paycheques each week, and the retail sales tax they see at the cash register and on invoices. The candidates for the Liberals don't seem to have any idea how such taxes will interact with the GST. And other parties seem only willing to generalize about alternatives.

While the temptation has been irresistible for candidates to focus on unemployment here, and the prospect of the loss of more jobs, the county's worsening social conditions need addressing. There is a feeling, not without justification, that a growing drug problem has spurred crime, especially in Alexandria. And the provincial court judge has expressed concern about the apparent higher-than-average incidence of drinking drivers here.

Citizens and business people are increasingly feeling helpless to do anything about such problems. And the solutions are not found exclusively from provincial government policy.

But these issues are there for anyone who has the courage to scrape away the thin veneer of well-being in the riding. Free trade, GATT decisions and the impending GST can't be blamed for all of the woes facing employers or employees.

Laying these issues bare and dealing with them squarely will be the challenge of the candidates seeking victory. Incumbent Noble Villaneuve has the awkward task of criticizing government policy while convincing the electorate he has been responsible for stimulating government spending in the riding. And he has to do it under the threat of another Liberal wave—and another close contest gainst Liberal opponent, this time Denis Sabourin.

The Grit candidate, with strong local family connections, doesn't have the profile Gerry Rosenquist had in the 1987 election, and his lack of French could ultimately hurt his chances. His hope lies in convincing the electorate that SDG&EG needs a representative on the government side of the legislature who can gain a direct pipeline to the levers of power.

Helena McCuaig of the NDP will doubtless gather the core NDP vote, but what is more likely to hurt her chances again is the fourth candidate in the campaign. This time, it's Bernard Lauzon, representing the Confederation of Regions party.

Mr. Lauzon is likely to be the wild card who will split votes and shave the margin between the frontrunners. It's exactly what happened in 1987 when Gordon MacGregor, campaigning against official bilingualism, ran as an independant. Mr. Lauzon, a francophone from the central area of the riding, may be able to improve the performance of Mr. MacGregor if he can stay away from antagonizing francophone voters through his opposition to official bilingualism, a plank of the party he represents.

There's no doubt; the ingredients exist to make the campaign in SDG&EG an interesting one. To date, however, constituents are being treated only to a smaller version of the larger provincial campaign, to date an uninspiring and uninteresting affair which has yet to shake the voter out of summer slumber.

The Glengarry News

Kevin E. Macdonald
President

Joe Banks
Publisher

Michael O'Dwyer
Editor

Lindsay Cameron
Advertising Manager

Published Wednesdays by *The Glengarry News Limited* at 3 Main St. S., Alexandria, Ontario K0C 1A0. Address all correspondence to Post Office Box 10, Alexandria, Ontario K0C 1A0.

Telephone (613) 525-2020, 525-3271 or 347-7586
Second Class Mail Registration Number 1302

Subscription Rates: $20 per year within 40 miles of Alexandria; $24 per year in Canada beyond the 40 miles and in centres with door-to-door postal delivery; $70 per year outside Canada.

Single Copy 50 cents

Member of the Audit Bureau of Circulation, the Canadian Community Newspapers Association, the Ontario Community Newspapers Association, the Ontario Press Council and the Glengarry News Press Council.

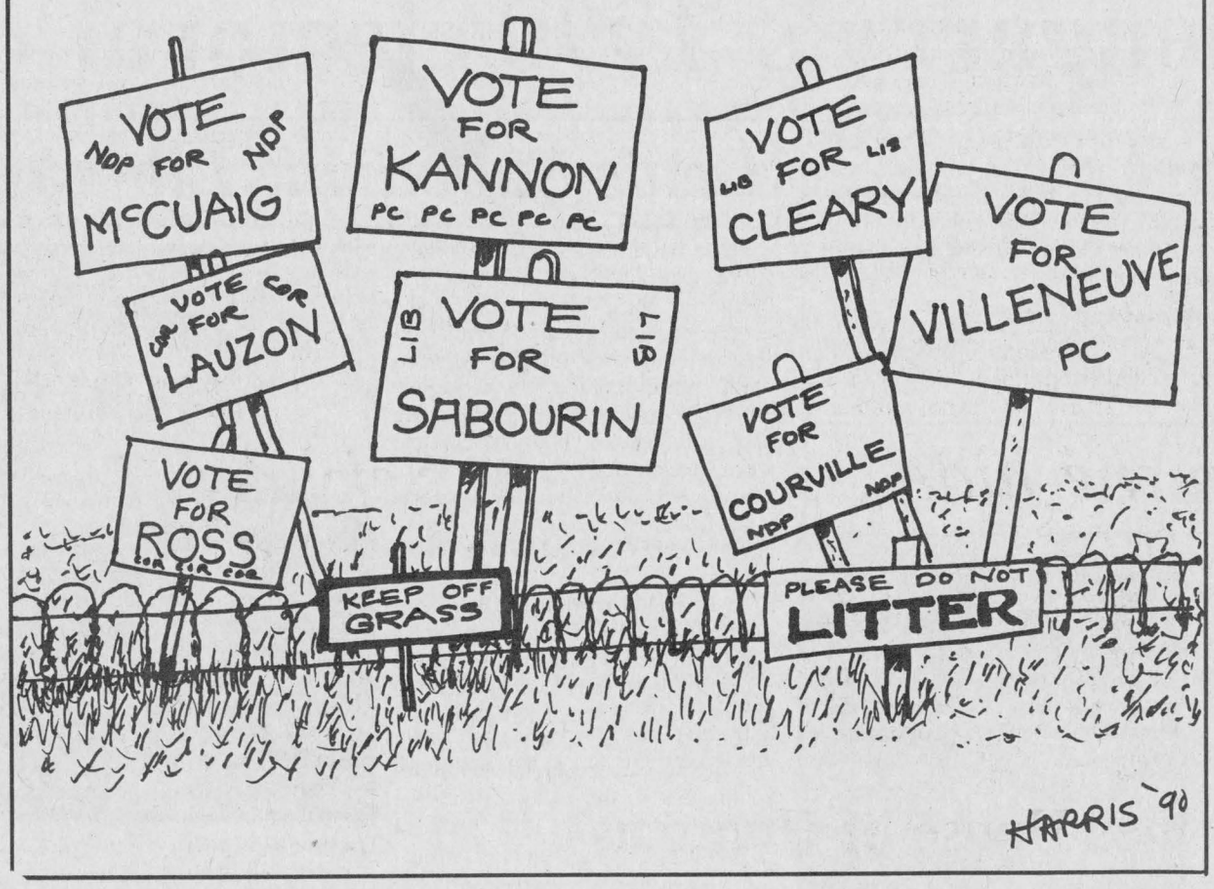

How I Spent My Summer Vacation

After Thoughts

Joe Banks



There. Two weeks of summer vacation's over. Time to get back to work.

Okay. Here goes.

Get ready, here it comes.

Any minute now... here come a word... and another one... and a few more. I... I think something's starting to turn up there now. Yes, my fingers are indeed typing what I'm thinking. Why, I think I can even...

...Even, maybe, perhaps...

Aw, what's the use? Here it is, August 20, and my brain is still back in a boat on an isolated lake wondering which lure to use next. Or hypnotized by the dancing flames of a campfire.

So, too, is it back on an isolated Ontario secondary highway, by the side of the road trying with some pain to analyse the severity of a seized brake caliper and a ruptured rad hose.

And there it is again, urging the legs to frolick through the waters lapping a gloriously sandy beach, chasing much smaller legs becoming adept at avoiding daddy. And looking at the tiny baby loons floating past us, and the sparkle in little eyes as one tries to fly.

Yep, that's what happens when you put the old grey matter on ice for a few weeks. It swallows up those memories, both good and bad, and makes you prisoner to them until the diversions of everyday life forces them into the archives—to be called up in moments of Great Stress.

The only other vacation fall-out that's as challenging to deal with is the inevitable query, ''And how was your vacation?'' People ask the question often automatically, much like they would say ''how are you today?'' or ''what's up?''

I realized today as I circulated around the office that I had a different answer for everybody who asked. Maybe that's because it was a vacation filled with some wonderful and not-so-wonderful moments, probably not unlike your own vacation.

It was tough to give anyone a quick, uncomplicated answer in defining the annual getaway. One day, the camper we were driving had a flat tire. The next, I was landing the largest smallmouth bass I'd ever caught. A day later, we ran out of ice and the milk was sour. Next, I watched little girls dicover a whole new world on a breathtaking nature walk.

And on and on. Never mind us having to return to Haliburton two times for either (a) mechanical problems and (b) missing lawnchairs. Or the folksy old ''mechanic'' who didn't know where to put the Prestone.

It was a holiday that defied pigeonhole adjectives. It definitely couldn't have been called boring.

But of all we'd experienced, of the ups and downs and ins and outs, it was the reason we'd gone — a family reunion — which proved ultimately so fulfilling. The banks family assembled on the beautiful shores of Macdonald Lake, for the first time in probably close to 10 years. There was mom, dad, the five boys (now men), their wives (all now mothers) and eight kids ranging in ages from 12 on down to 1, cousins all, with another on the way.

Now by Glengarry standards, this was a miniscule reunion. But it caught us all up on contemporary family hostory — and simultaneously gave us a better understanding of where we came from. Eldest brother Bob showed us a spreadsheet of the roots of our mother's side of the family, a French-Canadian gang stretching back to 1700s France. We even discovered one of our ancestors birthplace was Oka, Quebec!

In the end, as we all one by one pulled away from camp, I think it was a better visit than we'd expected. Short, yes, too short, really, but one not likely soon to be erased from the grey matter archives.

Just like so many other things.

Didn't you get your Form 301??

Pen Thoughts

Michael O'Dwyer



If the government is spending $40 million on a provincial election, you'd think they would get it right.

Not so.

If you were one of the many Glengarrians who mysteriously did not receive your voter registration Form 301 last week, take heart. You aren't the only one ripping your hair out in huge fistfulls. If you had no intention of casting your ballot anyway, it's probably just as well you spared yourself the agony of getting on the voting list.

Even if Elections Canada is a non-partisan organization, it is a government agency in the truest sense.

Several people I know returned home last Monday to find an orange envelope on their door steps. The notice informed them they weren't home at the time of enumeration, and please proceed with the voter registration process on your own.

How peculiar that working people aren't in their homes in the middle of the day. Enumerators are supposed to return to a home three times, including in the evening, before depositing their little orange bundles of joy, but in this case it didn't seem to happen that way.

Despite a little inconvenience, the envelope did contain the telephone number of a recording officer in Cardinal who would resolve the matter expeditiously. All, it seemed, would soon be well. Not so.

When contacted, the recording officer listed on the envelope was very apologetic but was new and didn't know what he was doing. He did suggest, however, that a trip to an advance poll could be made and all would be sorted out.

Just to make sure the information was correct, one lady called the number published in the large Elections Canada in every newspaper. The pleasant person on the other end advised that the recording officer in Cardinal was the one to speak to.

Dead end number two and counting as the days to the Sept. 6 election dwindle.

After consulting three different people in Toronto, the verdict was to go to the advance poll and all would be well. Shortly after the decision came down from the Toronto head office, the brand new Cardinal recording officer phoned to confirm that going to the advance poll before being registered would not permit voting.

A very frustrated Canadian citizen left her office, home and pager numbers so that if Elections Canada ever decided how she could vote they might let her know about it.

On Tuesday, July 14, after Elections Canada decided not to call her back, she decided to drive down to the recording office in Cardinal and pick up a Form 301 — evidently she was not going to be registered any other way.

Is there an end to the fiasco?

The recording officer confirmed a stop off at Sacre Coeur Church hall where Elections Canada will be preparing a revised voters list will end the voting nightmare. ''You'll be able to vote at the same time,'' she was told.

Only a last minute trek to Sacre Coeur will confirm if the information is correct. If not, those unfortunates who haven't received their voting slips because enumerators had better things to do with their time, might lose their constitutional right to vote.

Finding out who the enumerators are (in case you would like a pleasant chat with them) may also be a problem. Since, as some disgruntled would-be voters discovered, their names and phone numbers given by the townships don't match.

The hard-fought battle for the right to vote may or may not be over for those neglected in the enumeration. But many who can not afford expensive phone calls and hours of goose chase may find themselves out of luck and out of the decision making process in Canada.

One record not three established

Letter

To the editor,

In the August 8 issue of *The Glengarry News*; Sportweek page, Todd Hambleton wrote a timely and well-deserved tribute to Harry MacDonald, a most amazing newcomer in heavy events competition.

However, a couple of the statistics are not correct as regards records made on field on August 4 at the Glengarry Highland Games.

The official sheaf toss national and world record by standard regulation 16 pound sheaf was 28 feet 65 inches, by Byron Lemont at Alexandria Virginia Games in July of 1989. The new world record was indeed made at our Glengarry Games on August 4 and by Harry MacDonald, but was not the 30 feet 4 inches mark, which Harry missed, but the 30 feet mark he earlier made. I was surprised that this world mark was not listed in the results sent to me from the score sheet. I entered the correct mark of 30 feet and sent it with all results to N.A.S.G.A. in Pittsburg, Pa. to President Peter Hoyt.

The other error is the ''record'' in 22 lbs. hammer by Ken Fisher. The records in both 16 and 22 lbs. hammers still stand and were made by Dave Harrington in 1982. Ken Fisher did not make a new Canadian record with his 100 feet, 5 inches, as it is still Dave's record of 108 feet 1 1/2 inches made at Vancouver in June 1982, being witnessed by Keith Tice.

It was heartwarming to see the two-page spread in the Aug. 8 issue. The *Montreal Gazette* gave their games one photo and no article at all in the August 6 issue.

Douglas Fales
Montreal, Que.

McCormick named to hall of fame

In the Glens

Angus McDonell



Tawaarathon, the Indian name for lacrosse, was popularily played in Glengarry from the 1880s to the 1920s when interest declined until the later revival of box lacrosse. The sodded, lengthy field game was played by fleet of foot, durable athletes, skilled and cunning with a lacrosse stick. Frank McCormick was that caliber of player.

At the Glengarry Sports Hall of Fame induction dinner in Maxville Sept. 12, a niche will be carved for Frank McCormick in the midst of several other lacrosse greats already enshrined from the Glens.

Frank McCormick was the elder son of Rory McCormick and his wife the former Ann Amanda Geelan. He was born at their pioneer home near McCormick's Post Office. Frank lived his life on his parental farm now the Glengarry Golf and Country Club and then historic Tomb's Mill homestead; now the home of his son Cameron and his family.

Frank McCormick was a talented, natural born mechanic and equally gifted in field stone masonry as evidenced by several Glengarry home fire places and monuments. Before bilingual was a common word, Frank was trilingual, Gaelic, French and English; thus rated among the few Glengarrians in that distinguished category.

In his youth, Frank McCormick excelled in football (soccer) playing with a formidable Lochiel team of older players. That was before World War One suspended all games until 1919. The Lochiel team of that era played home games at ''Joe Charlie'' McDonald's farm field and in recollection among the players with Frank were — Hector McCormick; Duncan (later Father) McPhee; J. J. MacDonald; Dan Weir; Johnny Gauthier and Jerry Gagnier.

Frank McCormick gave baseball a brief whirl when sport resumed with a few Third Kenyon players supplementing the Lochiel nine playing at Johnny Cuthberts, Eigg Road. Greenfield were the opposition but the game faded in favor of lacrosse and football.

Lacrosse was Frank's forte as a home (attack) player in the 12-man (later 10) ame that was a Saturday afternoon feature attraction in Alexandria at the long gone Fairgrounds opposite the monastery.

Frank McCormick was a rangey, six-footer and roamed near the opposing goal positioning for a pass. With the ball he could pivot on a dime around the defence and be in scoring position. In a football comparison; getting the ball to Frank was similar to Alouette's Sam Etchevery rifling a pass to ''Red'' O'Quinn or Ottawa's Russ Jackson firing to Bob Simpson; either would catch the ball and score; that was the class of Frank McCormick. He was rated by his peers among Glengarry's all time great lacrosse players.

Frank's tenure in the realm of lacrosse was the last decade of the field game following cease fire, World War One. The hockey pattern of box lacrosse at Chisholm Park, now Alexandria town hall, was a survival effort.

Frank and Alexandria's best years were 1924 winning the championship and defeating in exhibition play England's touring Oxford-Cambridge team. They repeated in 1926 winning the Laplante Cup emblematic of the United Counties lacrosse championship.

Again in recollection among Frank's team mates were — Lawrence Weir; Fergus McRae; Alex Campbell and Hall of Fame colleagues; Dave Lalonde; J. Alex Macdonell; Ben Villeneuve; Joe Marcoux; Jerry Gagnier and club president J. J. MacDonald.

Our letters policy

The Glengarry News welcomes letters to the editor.

Our readers are invited to express their opinions on just about any subject and we feel a lively letters column helps make a more interesting community newspaper.

All letters must be signed.

We reserve the right to edit letters for spelling, grammar, accuracy and good taste.

Letters

My concerns regarding the battered women

To the editor:

I was reading in the paper recently that a home should be built for battered women. I feel so ashamed when I think of women being mistreated and feel it is time that society stood up for women who cannot defend themselves.

Surely there must be some way for settling an argument without it being settled by physical injury in many cases. Can women be taught how to defend themselves?

I once heard of a young girl who was about to be attacked by a man. This young girl of 14 punched him in the nose, making it bleed. There was no further problem. I may have had the occasional nose bleed, but it was never caused by a punch from a female.

While I was working as a government inspector, I was in hundreds of homes across Ontario and met many fine ladies. I remember them with great respect.

Throughout Canada we have many good and honorable people who are a credit to our fine country. However, there are a few who are not as honorable. The good Lord made women gentle and not as physically strong as He made men. This puts women at the disadvantage that concerns me. Any man who has beaten a female should be ashamed of himself.

The massacre of 14 innocent girls at the University of Montreal just never should have happened. People should have come to their help. Earlier, the boy who shot them should have received help. When he started separating these 14 girls from their male classmates, people should have come to their rescue.

I am grateful to a member of parliament from the NDP party for presenting a private members bill to the House of Commons that would call for a national day of mourning for these 14 girls.

I am against building a home for battered women but I am all for our young people being taught to show respect to all their friends, both male and female. Violence should play no part in our lives.

Arthur Campbell
Maxville

Time to stop the hideous Goods & Services Tax

To the editor:

Being a conservative all my adult life, (36 years) it is with a great deal of sadness and shame that I am writing this letter.

But the time has come for me to speak out against the dictatorship of Brian Mulroney. I and people like me gave Mr. Mulroney the mandate to serve the people of Canada, we did not give him the mandate to become a dictator.

His arrogance and the complete disregard for the democratic rights of the people concerning the GST is for me the last straw. He is a disgrace to the Tory party, and a poor excuse for a Canadian.

Surely there is something wrong with this country when men of honor and integrity (the two MPs from Alberta) are treated like whip dogs by lying Brian, for having the courage to serve the people by voting against the GST. The GST is completely unfair and gives Mulroney and Wilson the licence to steal from the people anytime they want.

But hope springs eternal, we can stop the GST, I.R.A.T.E. citizens of Peterborough have a petition out from the Senate of Canada, if you are against the GST please sign it. If there is not a petition in Glengarry, contact I.R.A.T.E. citizens of Peterborough, K9J 7H7, Box 1473.

They need 10 million signatures to give the Senate the mandate from the people to stop this hideous tax. The Senate is there to serve the people. If we ignore the Senate then we deserve the dictatorship of lying Brian.

John Welham,
Peterborough

Commons becomes House of Hyprocisy

To the editor:

The House of Commons is becoming the House of Hypocrisy.

On the one hand Prime Minister Mulroney's government tells us to tighten our belts to help battle the federal deficit and inflation.

On the other hand, however, government and opposition MPs give themselves huge, tax-free raises.

Without any public debate, our elected representatives recently awarded themselves an extra $6,000 in tax free allowances — a 30 per cent increase.

It's high time that our federal political leaders started to lead by example.

Sincerely,
David Somerville,
President,
National Citizens' Coalition

Physicians disappointed

To the editor:

This letter expresses the deep disappointment of Canadian physicians with the federal government's decision to not implement the smoking ban on international flights by Canadian carriers on July 1 as promised.

We are distressed to see that the profits of the airline companies and the tobacco manufacturers take precedence over the health and well-being of Canadians. Surely those who looked to Hon. Doug Lewis and his government for leadership on this vital issue deserve better than this.

Yours truly,
Marcien Fournier,
BA, MD, CSPQ
President,
Canadian Medical Assoc.

Disillusioned with plant grant

To the editor:

It is good to hear there will be a recycling plant in Alexandria with the help of a $226,000 grant from the Province of Ontario. This is taxpayers money, from all walks of life.

If this is to be a community project, I was disillusioned to read near the end of the *Glengarry News* article, about the recycling plant. It stated and I quote, 'While the program will involve all Alexandria residents only francophone and bilingual residents will be eligible for employment at the plant.'

E. Peterson,
Alexandria.

CLEAN SWEEP SALE

SUPER DISCOUNTS ON USED EQUIPMENT

USED TRACTORS

1—Ford, Selecta-speed
1—Ford 7600, exc. cond.
1—IH 884 with loader

USED MACHINERY

1—Gehl crop chopper
1—Coop 72-SOLD chopper
1—NH 489 haybine
1—IH 175 swather
2—NH 718 harvester
1—NH 737 cutter bar
1—NH 707 hay pick-up
1—MF 120 baler
1—NH 275 baler
1—IH 430 baler
1—IH 425 baler
1—JD rake
1—MF rake
1—MF forage box
1—A/C manure spreader
1—Pronovost dump trailer
1—NI rake
1—IH hay conditioner
2—NH 310 balers
1—NH 479 haybine
1—NH 488 haybine
1—JD 1209 mower/cond.
1—A/C mower cond.
1—NH 27 blower SOLD
1—NH 519 spreader
1—Kvernelan SOLD 4
1—MF 540 combine w/2 heads
1—TR85 (4 x 4) combine with 6-row corn head & grain head

Open: Mon. - Fri. to 5:30 p.m.
Saturdays 8 to noon

FERNAND CAMPEAU
ET FILS INC.
Dalhousie Sta. 514-269-2737

Ford FORD NEW HOLLAND
34-1c

WINSTON'S WINNER OF THE WEEK



Winston Thompson

1986 FORD AEROSTAR
7 pass., air, electronic group, 2-tone paint
"GOOD TRUCK"

Call Winston Now!
GLENGARRY Ford-Lincoln-Mercury ALEXANDRIA
525-3760 347-3780

CLOTH DIAPERS FOR YOUR BABY IS THE GIFT OF A CLEANER WORLD!

COTTON BUMMIES DIAPER SERVICE

Cotton bummies offers an environmentally friendly alternative to disposable diapers.

•100% cotton
•Rural delivery
•Professional cleaning
•Weekly pick-up & delivery

Sign up for six weeks and save $1 a week AND receive a free diaper wrap

Call 525-4860

33-2c

2,489,675

THAT'S HOW MANY CANADIANS ARE SOFTBALL PLAYER'S

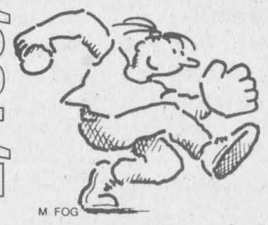

M. FOG

Way to go, Canada! PARTICIPACTION

With

Vitrerie GREEN VALLEY Glass Ltd.

you can

$AVE up to $1,400

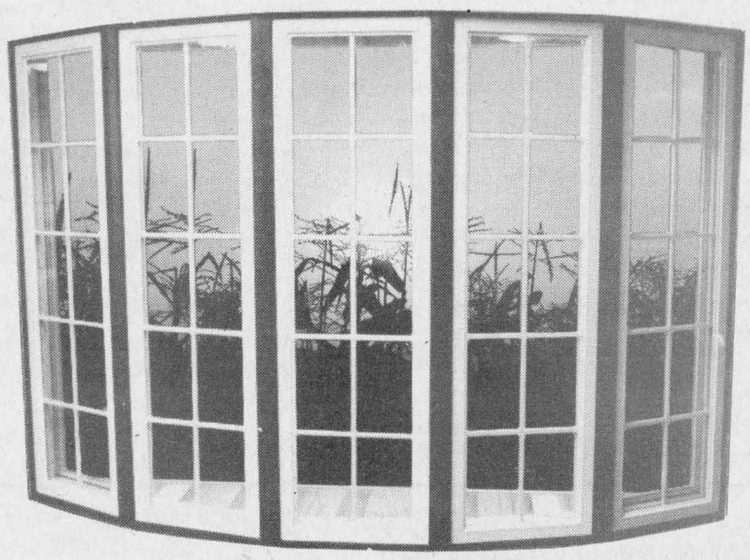

Off suggested retail price of Duolock, based on a 36'x28' bungalow with 10 #620 casement windows

duolok

You'll more than double your glass insulation at NO EXTRA COST

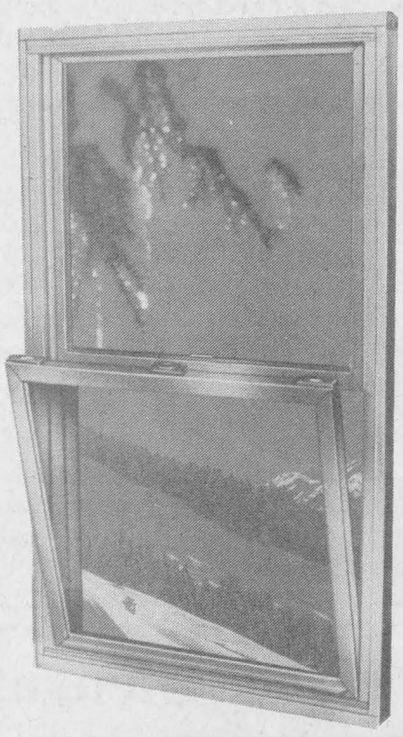

See the experts at...

Vitrerie GREEN VALLEY Glass Ltd.

Green Valley, Ont. 525-2704

IT'S BACK TO SCHOOL TIME

LEVI'S RED TABS

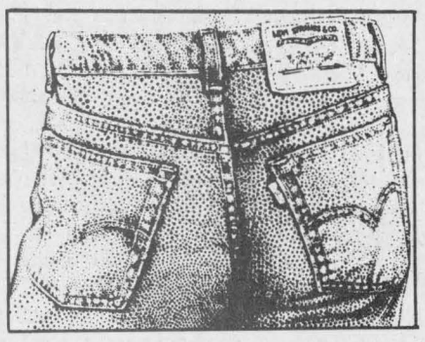

Also
G.W.G. SWEATSHIRTS
LEVI'S "CHAMBRY" SHIRTS $19.95
BLEACHED & BLACK JEANS
Reg. $45.95 Now $29.99
JARMAN SUEDE SPORT SHOES
Reg. $85 Now $49.95

No wonder Levi's Red Tabs have endured since 1873
What with their durable denim, five pockets, six rivets
The Works.
You can't build jeans any better.
516 & 531
Bleach and Black

$29.99

Barbara's
49 Main St., South Alexandria 525-1554

Glen parishioners celebrate Feast of the Assumption

By Moira van Nooten

The Glen Robertson parish had a glorious double celebration last week. It was the feast of the Assumption of Our Blessed Mother Mary, and we chose the occasion to mark also the fortieth anniversary of our Pastoral Assistant, Sister Lucille Rollin.

The Sanctuary of St. Martin de Tours in Glen Robertson is dominated by a magnificent mural painting of Mary being taken on the clouds to heaven (supported by a charming little troupe of cherubim). And for many years, the school in Glen Robertson was named ''Our Lady of the Assumption''. So it is very fitting that every year we have a Novena (nine days) of prayer, completed with a big celebration of the feast of Assumption, on Aug. 15.

This year was better than ever, and special, because of Sister Lucille's anniversary.

Our pastor was away on a well-earned vacation, bur, in the spint of ''Ekklesia 2000'', with Sister's help, we launched our Novena. Our diocesan Synod has called for a much fuller participation of the laity in the work, responsibilities, and leadership of the church. Until Sister Lucille joined us, it was difficult to visualize how more than just a few of our parish would respond to such a call.

In less that two years with us, Sister has given us a new vision of the possibilities there are in the vocation of a Sister, as well as the vocation of lay people.

Through her work as Pastoral Assistant, Sister has drawn many people in the parish into the work of the Church, giving encouragement, guidance and support, so that lay people are taking responsibilities with confidence.

Our Novena and celebration of the Assumption were a good example of how it has been achieved. With Sister's encouragement, lay people announced the Novena after the Sunday masses. We gathered at the church each evening for the Novena Rosary, and members of the congregation led the prayers and the singing, in both French and English.

The Rosary was certainly not dull or boring, but an inspiring refresher course of the highlights of the life of Christ and His mother. Guided by Sister Lucille, we announced each decade with a very brief description of the mystery, and a hymn that expressed in music our faith and feeling in that event. There were so many beautiful hymns. Some were written in the past few years, and some have been sung for many hundreds of years, in many countries. It is good to hear them all sung in Glen Robertson, with the voices of French, English and Dutch joining together to praise Christ and His mother. Sister Lucille has given our choir much encouragment, guidance and assistance.

On the Feast Day, the Sanctuary was truly breath-taking. The beauty of the church lifted our hearts. A gorgeous array of flowers and candles surrounded the Tabernacle and underlined the mystery we were celebrating. Still more bouquets of flowers were carried up by parishioners, as each decade was recited.

All the flowers in the church were skillfully grown, donated and arranged by members of our community. We are rich indeed, compared with some churches that would have to spend hundreds of dollars for similar donations done by professionals.

Following the Gospel of the Mass, Father Denis gave the Blessing for the Sick to all who came foreward, each one individually, in English or French. The Mass and all the singing were in both languages, accompanied by guitars and organ. The good feelings of community friendship, neighborliness, good will, shared joy, fraternal care, these were evident as the Sign of Peace was shared around the church.

The same warm feelings were carried down to the parish hall, where all gathered to pay tribute to Sister Lucille. Her companion, Sister Lillian, pastoral worker at Dalkeith, had worked with us to make the hall especially festive with flowers, table cloths, balloons, streamers, and a delicious spread of refreshments provided by generous parishioners.

We sang out our affection and appreciation for Sister Lucille in three languages. The altar servers, trained by Sister, robed in white, had made an impressive long procession and assisted reverently at the mass. They presented flowers. Tributes to Sister's work were made in French and English.



A little drizzle didn't keep officials from cutting the ribbon and officially opening the Glen Norman bridge last Wednesday. Doing the honors are, from left, Lancaster Reeve Charlie Sangster and Deputy Reeve Steve Preston, SD&G Roads Committee member Ron MacDonell, county engineer Duncan McDonald, Denis Housh of Looby Builders (Dublin) Ltd., Steve Robins of McNeely Engineering and Structures, MPP Noble Villeneuve, Roads Committee Chairman John Moss, SD&G Warden Claude Cousineau, MOT rep. John Williams, engineer Dale Villeneuve, MOT rep. Phil Hutton, committee members Lynden Hough and John Cormier.

Staff photo — Michael O'Dwyer

Bridge construction finished

Construction of the Glen Norman bridge over the river Delisle is finally finished after almost a year of construction.

The structure, which carries Cty. Road 25 traffic across the river just east of the village, received the final trim last week and on Aug. 15 a host of government and engineering officials ignored the rain to come out for the ribbon cutting and a little celebration.

For nearly four months travellers sought new routes over and around the tributary while construction crews disassembled the inadequate, old bridge to build one able to handle the traffic of the '90s.

From November, 1989, the new bridge was open to traffic while construction crews put the final touches to the bridge after the thaw.

Steve Robins of McNeely Engineering and Structures who designed the new bridge said Monday the old structure ''was totally deficient in road width and carrying capacity.'' The new one, he explained, will carry an 80 ton vehicle that is 27 and a half feet wide.

The bridge spans about 100 feet and cost $585,000. County Engineer Duncan McDonald said last week that with the support of MPP Noble Villeneuve and MPP John Cleary, the project received a grant of $386,000 from the Ontario Ministry of Transportation. The United Counties Council roads department paid the remaining share of the bill.

Kenyon Township

Council briefs

The following items were among those discussed at the regular council meeting of Kenyon Township held on Aug.14.

Snowplow tenders received

Six truck tenders were received by council for a snowplow for the township.

Two tenders were sent in from Ottawa Truck Centre, two from Cornwall Truck Centre (1986) Limited, and one each from Campbell Ford Sales in Ottawa and Edwards Ford Sales in Kingston.

The tenders will be selected by Roads superintendent John H. McDonald.

Appraiser appointed

MacMillan & Stewart have been appointed by council to appraise land needed for a land level crossing on Concession 1.

They were selected because they had provided council with a set price. The only way the price will change is if the property owner is inconvenienced in any way.

MacMillan & Stewart are also very experienced in land expropriations, said Deputy Clerk Elizabeth Barton.

The land is being expropriated from Noel DeRepentigny and Joseph Dobo.

Site Monitoring Approved

Council approved the renewal of the contract with Golder & Associates to monitor two waste disposal sites.

According to their waste management improvement study, the site at Concession 1 will cost $3,600 and the one at Concession 7 will cost $12,900.

The cost difference is due to the fact that the second site is located near the Scotch River.

Barton said the sites must be monitored to ensure no leakage gets into the water and that water levels are maintained.

''This is an on-going issue, so the money had been allocated before,'' she said.

Please give
CANCER CAN BE BEATEN
CANADIAN CANCER SOCIETY | SOCIÉTÉ CANADIENNE DU CANCER



Shown, Picking yellow zucchini, mixed farmer Siegfried Neumann has so far had a good summer crop of vegetables. He is experimenting with a method of farming called bio-dynamics. Besides the zucchini, Neumann is growing parsely, swiss chard, rhubarb, black beets, leeks and carrots.

Staff photo — Faith Bloomfield

Farmer grows produce with cosmic energy

A meeting to inform farmers interested in a ''mysterious, cosmic'' way to grow vegetables took place at the Church on the Hill on Aug 8.

The gathering was organized by a local branch of the Canadian Organic Growers called the Alexandria Bio-Dynamics Interest group.

The aim of the meeting was to guide and de-mystify people about bio-dynamic farming, said Siegfried Neumann who was appointed group chairman at the meeting.

The basis of bio-dynamics is that ''the grower — farmer, horticulturist, or gardener — works with cosmic forces,'' said Neumann, a mixed farmer in Green Valley presently experimenting with the method.

These forces include the sun, the moon and constellations, he explained in a telephone interview Thursday.

''The sun heats the earth and the moon acts like a magnifying glass bringing in cosmic forces from beyond. The constellations influence the dates to seed, transplant, work or harvest the cultivars,'' he said.

This is Neumann's second summer using these techniques which give growers the opportunity to use natural fertilizers found on the farm.

''I found that buying fertilizers was getting quite expensive and I wanted to get less dependant on outside purchases. With bio-dynamics there is much better utilization of natural fertilizers in soil,'' he said.

Although definitely a better way of farming, said Neumann, it will not be the way of the future because ''it is not a push button kind of thing.''

There are a number of criteria which must be met before farming can begin using this method: soil preparation, fertilizers — natural (wood ash and bone meal) and compost (manure and food), proper irrigation and following the proper bio-dynamic dates.

Neumann said it's very time consuming and a ''luxury to follow the dates.''

The group will be holding bio-dynamic study groups on the second Wednesday of each month. The next meeting will be on Sept. 12 at the Church on the Hill.

Sandy's School of Dance

Director: Sandy Ruest
DANCE MASTER OF AMERICA
P.D.T.A.

Fall Registration

We are proud to say that we were the
National Grand Champions, first place winners
in tap and jazz 1990, Stars of Tomorrow, Ontario Dance Competition



WE TEACH
•Broadway Tap •Gymnastics •Old Tyme
•Step Dancing •Batton Twirling
•Broadway Jazz (junior & teen program)
•Mom's Fitness (mothers only)

AUDITIONS WILL BE HELD
for junior & senior
dance competition teams
REGISTRATION
Glengarry Sports Palace, Alexandria
TUESDAY, AUGUST 28, 6-8 p.m.
Lancaster Curling Club
THURSDAY, AUGUST 30, 6-8 p.m.
Ages 3 and up
Bilingual Instruction
Lancaster 347-3309



Lancaster Inn
Enjoy Our
"Good Times" Pub & Patio

Lancaster Inn Marina Fishing Derby
Sunday, Sept. 2, 7 a.m. to 3 p.m.

Smallmouth Bass, Large Mouth Bass & Walleye

1st place $300; 2nd Place $125; 3rd Place $75
In all 3 Categories Based on 100 Entries
All Money Returned in Prizes

$15 Per Person Entry Fee
Shot Gun Start

Pig & Corn Roast
(with all the trimmings)
$8.00 — all you can eat
Live Music — Yesterday's Wine
Door Prize — 350 W Portable Honda Generator
Breakfast at Inn at 5:30 a.m. — $3

Hwy. 401, Lancaster exit, 2 mi. west on Hwy. 2, South Lancaster
RESERVATIONS ARE RECOMMENDED 347-3084
Your hosts: Tom and Rose Good
34-1c

Contractors approved for Green Valley sewers

By Faith Bloomfield
News reporter

Everything has been approved: Green Valley will be getting a sewage system.

With just one more meeting to go, it'll just be a matter of a few days before the ground is broken, said Lancaster Township councillor Roch Major.

The townships of Lancaster and Charlottenburgh are jointly involved in the project because the village is represented by both council.

"There will be a meeting between the Ministry of Transportion and the contractors to discuss possible disruptions on provincial roads resulting from the work," Major said on Tuesday.

The meeting will be held Aug. 27 and Major expects work to begin by the end of the month.

The revised gross capital cost of the project is $2.17 million, substantially lower than the $3.46 million originally suggested.

A number of tenders had been received by the Ministry of Environment two were selected: Agrodrain Systems Ltd. of Osgoode, Ont. and Louis W. Bray Construction Limited of St. Andrews West.

The contractors will be doing different jobs for the system. A two-cell aerated sewage lagoon is being constructed by Agrodrain at a cost of just over $600,000.

Louis W. Bray Construction Limited will be doing the initial work of putting in the sewers, pumping stations and forcemains at a cost of $1,496,601. They were selected because their tender was about $850,000 less than that of the highest.

We were quite pleased with the total. It was substantially lower than had been anticipated, said Charlottenburgh Township Clerk Marcel Lapierre.

"It is very positive for the residents of Green Valley, who have to pay 15 per cent of the bill," he said.

According to Lapierre the MOE will be footing the other 85 per cent. Carrying fees (interest), land purchases and any necessary easements are not included in the ministry's per cent, so they will be included in the slightly more than $60,000 to be picked up by Green Valley.

The sewers will be used by all the residents except for five or six who live in the Lefebvre subdivision just North of the train tracks, said Lapierre.

Alexandria, Kenyon favor action against Zebra Mussels

The councils of the town of Alexandria and Kenyon Township responded unanimously in favor of petitioning the federal and provincial governments to take action against the spread of zebra mussels.

In a letter dated Aug. 2, the Ontario Federation of Anglers and Hunters requested that all Ontario municipalities get involved to create political action by writing letters to the government.

"If we can't convince both the federal and provincial governments to create massive research and control initiatives, our waters will no longer be teeming with life," said OFAH executive vice president Rick Morgan.

The letter further states that politicians can't sit by and let the five-centimetre-long shelled molluscs destroy the waters.

Alexandria councillor Fern Seguin said council supports the position of the federation.

"We will do everything possible to help keep the waters clean," he said, and this letter is a start.

A fact sheet accompanying the federation's letter stated how the public can help prevent the spread of the mussels by not transferring live bait from one infected waterbody to another.

It also suggested that when boats are removed from the water to scrape the trailers and hulls and empty all possible waters — from the bilge, the ballast and the live-well — at the shore to slow the infestation.

Both councils said they want to encourage anglers to do all they can for this issue.

Kenyon Township Reeve Finlay McDonell said the letter from his council to Ontario Minister of Natural Resources Lyn McLeod and the Federal Minister of Fisheries and Oceans Bernard Valcourt will specifically address these three methods.

He said he hopes the letters receive proper treatment because there are many waterways which may be affected by the mussel invasion — including Loch Garry and Alexandria Lake.

Zebra mussels were first found in Eastern European waters and were transported into Canada in the ballast water of a European freighter in 1986.

Hospital anniversary coin selling slowly

There are two sides to every coin and the $1 Glengarry Hospital coin is no different: commemorating the hospital's anniversary, the coin is also a fundraising project for the hospital auxiliary.

"The coins went on sale on May 12 — the hospital's 25th anniversary. Profits from the sale are going to the auxiliary to buy a computerized electrocardiogram machine," coin Chairman Raymond Charlebois said Monday.

About 45 cents from each coin is being donated to the auxiliary for the purchase.

Charlebois said 10,000 nickel-plated dollar coins were minted. He said that number was picked because with 21,000 people in Glengarry it "leaves room for the sell."

Sales have been slow — only about 5,000 have been sold since the start of the campaign. The coins are available at banks and business establishments throughout the county.

"The people of Glengarry are famous for their generosity," said Charlebois. He is asking them to please ask for the coin wherever they are sold.

The new electrocardiogram machine will cost about $9,500, said the past president of the auxiliary Vivian Daprato.

Hospital Administrator Jerry Adams said the machine will record the heart readings and let the cardiologist immediately know if there is anything wrong.

"If someone has chest pains, an EKG reading will be taken and the hospital will know the severity of the needs," he said Tuesday.

The machine will be located in the emergency room of the hospital. Another EKG machine is located on the floor for in-patients.

Charlebois said he would appreciate any help the community can offer.

Besides the nickel-plated ones, 300 gold-plated and 50 pure silver coins were also minted. The gold-plated ones cost $10 and Charlebois said nearly half are sold. Almost all of the silver ones have been sold at $30 apiece.

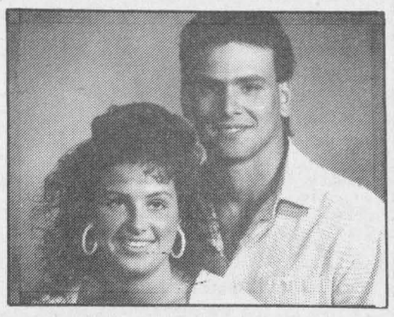

Jean-Pierre and Sharon Bourdeau of Lancaster are pleased to announce the forthcoming marriage of their daughter Natalie to Brent, son of Don and Margaret Laplante of Cornwall. The wedding will take place at the Blessed Sacrement Parish on September 8, 1990 at 2:30 p.m. 34-1p

4 HOUR RING SIZING and CHAIN REPAIR
First in finest diamonds
fraser jewellers ltd.
13 SECOND ST WEST 932-8714

ÉCOLES CATHOLIQUES DES COMTÉS DE
Stormont, Dundas & Glengarry
COUNTY ROMAN CATHOLIC SCHOOLS

ST. JOSEPH'S SECONDARY SCHOOL

New Registrations for September 1990

—Staff will be available on week days until August 31, 1990 to register new students from 9:00 a.m. until 2:30 p.m.

—Counsellors will be available from 9:00 a.m. until 2:00 p.m. on the following dates:

August 23, 29 and 30, 1990

NOTE: Please call 932-0349 for an appointment

REMINDER
Orientation Day

—Newly registered students are invited to pick up their timetables at St. Joseph's Secondary School on August 23, 1990.

—A BBQ lunch will be provided during the noon hour and all the grade 9 students will have the opportunity to meet their teachers and fellow students.

St. Joseph's Secondary School is a publicly funded Catholic secondary school which affords the English Catholic youth of the three united counties the opportunity to pursue courses of study which are based on strict Ministry of Education guidelines and which reflect established principles of Catholic Education. The programs include options in Religious Education, French Immersion, Cooperative Education, Guidance and Special Education and are designed to enable our students to reach their full potential, spiritually, intellectually and physically.

Jean Marc Boisvenue, Chairman of the Board
Peter Van Moorsel, Chairman of the English-language Section
Gilles Métivier, Director of Education

34-1c

ANNOUNCEMENT

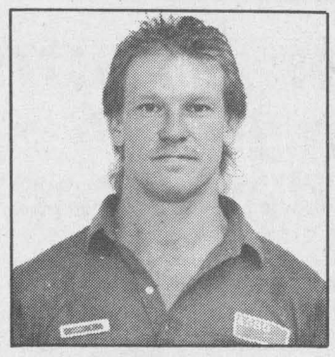

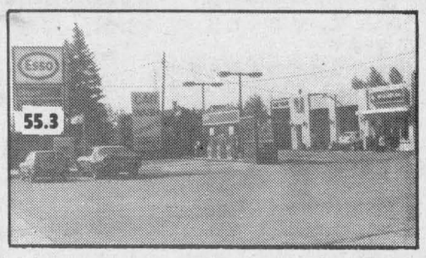

Larry K. Smith
11 years experience

Chantal B. Baribeau invites you to come and meet our new licensed mechanic, Mr. Larry K. Smith. Larry, with his numerous years of experience in gas, diesel and propane, will be pleased to help you.

ESSO
going that extra mile

Baribeau Service Center
182 Main St. N.
Alexandria, Ont.
Tel. 525-2707
"Service is our middle name"

LEFEBVRE DISCOUNT FOODS

Main St., South, Alexandria
Props: Mr. and Mrs. Richard Lefebvre
525-1541

FREE Delivery within town limits on orders of $20 or more

PRICES EFFECTIVE UNTIL SATURDAY, AUG. 25

WE NOW ACCEPT VISA
(Cigarette purchases excluded)

HOURS:
Mon. to Wed.—8:30 to 6:00; Thurs. & Fri., 8:30 to 9, Sat., 8:30 to 5:30

ALEXANDRIA FOODMART

64 Lochiel St., Alexandria
Props: Mr. and Mrs. Denis Lefebvre
525-5414

LOCHIEL ST. STORE NOW OPEN ON SUNDAYS 10 A.M. TO 5 P.M.



VISA

Cut from Canada Grade A Beef
BLADE ROAST
2.84 kg 1.29 lb.

Produce of Ontario
PEACHES
3.99

4 L Basket
Produce of U.S.A.
CANTALOUPES
Size 18 99¢

Magen Turkey
Drumsticks
89¢ lb. 1.96 kg

Produce of Ontario
CARROTTS
5 lbs. 1.19

Store Sliced (Eye of Round)
PASTRAMI
.88 100 kg 3.99 lb.

Produce of Ontario
GREEN PEPPERS
1.74 kg 79¢ lb.

Produce of Ontario
TOMATOES
4 L Basket 3.99

Store Sliced
MOCK CHICKEN
4.39 kg 1.99 lb.

Budget
WIENERS
450 g 1.09

Cut from Canada Grade A Beef
BLADE STEAK
3.29 kg 1.49 lb.

Western
BACON
11 lb. Box 19.99

Produce of Ontario
COOKING ONIONS
1.19

St. Albert Mild
CHEDDAR
2½ lbs. or more 3.79 lb.

Fresh
PORK LIVER
1.52 kg 69¢ lb.

Golden Yellow
BANANAS
86¢ kg 39¢ lb.

Fresh or Frozen Medium
GROUND BEEF
4.08 kg 1.85 lb.

Raisin River Country

Winners reap prizes at annual flower show

Williamstown
Sue Harrington
347-2279



A tour this week of gardens in the Williamstown area might leave visitors humming that old 60's classic, ''Where have all the flowers gone?'' And if the visitors were at all innovative, they might add a few verses of their own, substituting flowers for vegetables, and then for fruit.

By now those of you Glengarry expatriates whose only link with home is this newspaper, will be thinking that widespread drought, pestilence, or other dire mishaps have wiped out our gardens. Not so. Our gardens have been ravaged by human hands in that eternal quest for red ribbon placings at... The Green Thumbs Horticultural Society's Annual Flower Show!

Held Saturday at St. Mary's Centre, the show attracted some 184 entries from 19 members. And when all the points were tallied, Sally Blacker was named the show's top gardener for 1990, with a total of 83 points. Second place went to Bridget Grice with 77 points, and third to Joyce Ayers, with 48.

Winning the award for the new entrant with the most points was Jack Hunting. Although Jack has belonged to the Green Thumbs for some time, it was only this year that he decided to enter his wares. All in a ''tizzy'' he was about it, acording to eye witnesses!

Newcomer Ronnie Glenn was the runner-up to Jack, in the first time entrant category, with 17 points to his 21.

Doug Hargrave, who I'm told grows a mean green pepper, nabbed a Best of Show Ribbon for his collection of vegetables.

A beautiful white orchid, grown by Neville Glenn, was awarded the Best of Show for flowers.

The quest for finding five potatoes of similar size to enter, was the undoing of Serge Dreimanis' garden. Serge apparently dug up his whole potato patch in his hunt! It was worth it, though, for the red ribon now flies proudly for all his visitors to see. Chips, anyone?

Drinking in the splendors of our gardens were spectators from far and wide. Vancouver Island; Montpelier, Vermont; Point Claire; Bainsville and Martintown, all sent representatives to the show — a sure sign of its success!

* * *

Green Thumbs President, Carmen Hunting announced that the District Annual meeting will be held this year in Williamstown, on Oct. 20.

Speakers will include Anstance Esmonde-White, of PBS fame, and Dr. Padowski from the Royal Botanical Gardens.

For more information on this exciting all day event, please call Carmen at 528-4596, or Bridget Grice at 525-1216.

* * *

We've all heard of a teddy-bears' picnic, but a deer picnic? In Williamstown? Yes sir!

Some 120 people from all over Ontario, Quebec, and the U.S. gathered at the farm of Alfred and Anne Marie Vogel on Saturday to attend the Deer Association's Annual Picnic.

The purpose of the get-together is for deer raisers to meet and exchange ideas on their industry which is gaining popularity in Canada.

In attendance at the event was Dr. Bingham, from New Zealand, who imports red deer into Canada.

While the adults discussed deer farming, their children played games and partook of the all-day picnic. On the menu? Barbecue venison steaks and sausages, prepared by local butcher, Joe Vogel.

* * *

The very successful children's program, ''There once was a tree,'' held at the Nor'Westers and Loyalist Museum is now over, and those youngsters who left T-shirts to be displayed over the fair weekend, may pick them up anytime.

A new exhibit, ''Treen and other wooden artifacts — a celebration of wood,'' is now on display at the museum.

* * *

Nothing ever changes in Williamstown? Wrong! Ernie Larocque's Gas Station underwent surgery last week. After a whole lot of digging and probing, and replacement of tanks, a brand new look awaits his customers.

Ernie now sells Francis gas, a division of Shell, instead of PetroCan.

* * *

The CNIB is planning to canvass the Williamstown area for the first time this year. Captains Audrey and Hugh Blair would welcome any volunteers willing to spend a few hours canvassing homes locally. Please phone the Blairs at 347-3336 if you would be able to help out.

* * *

A recent train trip to Winnipeg turned out to be a bit of an adventure for Summerstown's Mary Foster. Mary was aboard the train which was stopped by Indians in White River, Ont., last week.

But sometimes these ''circumstances beyond our control,'' can turn out to be more fun than trying. Aboard the train were numerous visitors from Europe who were delighted by the adventure, and who banded together and spent the unexpected delay whooping it up in White River.

The following day, the passengers were bussed to Thunder Bay and then flown to their destinations in Winnipeg.

* * *

After several years of habitation solely by the ghosts of the Bethune-Thompson house (ask Betty MacLennan for verification!), the historic building once again is home to humans.

David and Delandra Anderson and their children Nara and Winston, have taken up residence in the rstored house.

The Andersons, formerly of Montreal, are history buffs, and are looking forward to getting involved in local events of an historical nature.

* * *

The Char-Lan Minor Soccer season wound up its final ''kicks in the grass,'' Thursday evening, as championship games were won and lost, and awards distributed later at the Charlottenburgh Recreation Centre.

Congratulations to President Doug Fraser, the members of his executive, and the many coaches who volunteered their time to ensure yet another successful season for our chidren.

* * *

Happy birthday this week to Nettie MacDonald who will be 92 on August 26.

It seems that this very smart lady has friends in very high places. Many years ago, Nettie once nursed a young boy who was quarantined with red measles. She obviously did so successfully, because several years ago she saw the boy, now a man, on television.

Anxious to re-establish contact, Nettie wrote to the gentleman, explaining her role in his past, and wishing him well in his future aspirations. Not only did the man write back, then and subsequently, he did achieve his dreams.

His name — George Bush!

* * *

Angela Dorie will be whipping up birthday cakes in her sleep this week. It seems the rest of the Dorie family has conveniently lumped their birthdays together in the span of one week, beginning today (Wed.) with Marcel who will have an ''unspecified'' number of candles on his cake.

Glen will be nine on the 25th; then it's two-in-one on the 28th with Martin's seventh and Michelle's first. And finally, Robert will be 12 on the 29th.

Happy birthday to you all!

Dance upcoming

Martintown
Ruth Lafave
528-4374



I would like to congratulate our own Christie Howes on her recent coronation at the Williamstown Fair. She is the Dairy Princess for 1990-91. We are all proud of you Christie, keep up the terrific work.

* * *

A very happy birthday goes out to Laurette Lafave on Aug. 26, and to Mrs. Fleure-Ange Lapierre on Aug. 29. The best to both of you and may you have many more.

* * *

The Martintown Community Centre will be holding a Harvest Moon Dance on Saturday, Sept. 29 from 9 p.m.-1 a.m. at the centre. The music will be provided by AM FM and tickets are $3 per person. They also have scheduled the Thanksgiving turkey bingo for Monday, Oct. 1 at 7:30 p.m.

* * *

I will not have a column next week, I'm going to be with my mother for a few days. I apologize for the inconvenience, see you next time.



AUTO GLASS INSTALLED
• Car Radios • Sunroofs
• Vinyl Tops • Upholstery
• Van and Truck Accessories
FREE MOBILE SERVICE
34-5c
ALEXANDRIA AUTO GLASS & TRIM INC.
Alexandria (Beside GTL) 525-2481

Tole Painting Registration
with Janice Montreuil
Glengarry Tole Art Studio
Church Street, South Lancaster
TUESDAY TO SATURDAY
AUGUST 21 to 25, 1990
11 a.m. to 7 p.m. daily
Classes begin week of Sept. 4
SOME CRAFT CLASSES ALSO OFFERED 33-2c
For information call Janice at 347-7464

Metropolitan Life can get you off to a flying start.

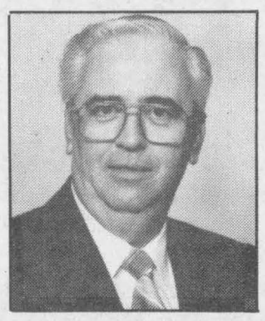

Richard Quesnel
RR3 Alexandria
525-2322
GET MET. IT PAYS.
Metropolitan Life AND AFFILIATED COMPANIES
Metropolitan Life Insurance Company Canada

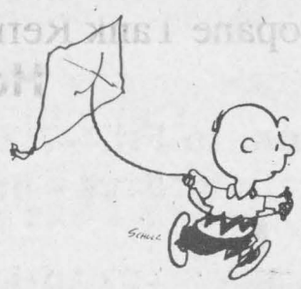

When you need insurance, Metropolitan can make it a breeze. Our sales representatives give sensible advice and explain policies in down-to-earth terms.
So call our Metropolitan Life sales representative today. We go above and beyond to help you.

"When I lost 64 lbs. with Nutri/System I started wearing a size 10. Two years later, I still do."



FINAL WEEK
Our Comprehensive Weight Loss Program Will Help Over ONE MILLION Clients This Year!
It Includes:
• Safe, easy and permanent weight loss
• Professional supervision
• No calorie counting
• No gimmicks
Our client, Tammy Genis, lost 64 lbs.
OVER 1,700 CENTRES WORLDWIDE
nutri/system weight loss centres



Pay for only Half the Weight YOU Want to Lose*
CALL TODAY FOR A FREE NO OBILIGATION CONSULTATION
632-5946 Hawkesbury 521 Main St.
933-3438 Cornwall 104 Second St. W.
Special offer does not include cost of exclusive Nutri/System food. New Clients only. Offer expires Sat., Aug. 25/90. 34-1c

MONSTER KEYBOARD SALE



MELODY MUSIC CENTRE
104 PITT ST. PROMENADE 933-0205 34-1c
VISA MasterCard

Williamstown FAIR

EVENTS AND ACTIVITIES

ST. LAWRENCE VALLEY AGRICULTURAL SOCIETY

The St. Lawrence Valley Agricultural Society wishes to thank all those who made the 178th Williamstown Fair a success.

Congratulations to Our Winners

CHILDREN'S EXHIBITS
1. Most Points in Yellow Section — Christopher Reasbeck
2. Most Points in Red Section — Robert Dorie
3. Most Points in Blue Section — Amy Allaire

Children's Specials
1. Creative Writing — Nina Craig
2. Photography — Laura Rawnsley
3. Farm Safety Poster — Michael Johnson
4. Environment Poster — Morgan Cleary
5. Poem ''Haying-time'' — Robert Dorie
6. Fire Prevention Poster — Tina Beaudin
7. Art Special Intermediate — Angie Allaire
   Junior — Robert Johnson
8. ''Mad Scientist'' Special — Jordan Lafave
9. Fire Prevention Poster — Robert Dorie
10. Baking Special — Kim Allaire

Kid's parade
1. Porky Pig — Chris Kentell & David Vogel
2. Bugs Bunny — Lindsay Coleman
3. Snow White — Erin Seale
4. Goofy — Allison Kentell
5. Road Runner — none
6. Sylvester — Brock Munro
7. Winnie the Pooh — Katrina Payer
8. Donald Duck — Colleen Caley, Ryan Jansen
9. Mini Mouse — Courtney Lafave, Christine Sandilands
10. Best Couple — Brock & Dylan Munro, Michael Johnson & Kimberley Sloan

Pet Show
1. Furriest Dog — Brandy, Alan Alguire
2. Dog with least hair — Shadow, Suzanne Van overbeek
3. Best large dog — Sultan, Vicky Hamilton
4. Furriest kitten — Wolfgang, Sarah McDonald
5. Best dressed pet — Bono, Timmy Quaife
6. Best Fowl — Ace, Michael Patrick
7. Best rabbit — Lucky and Bandit, Adam & Lisa St. Denis
8. Best dressed piglet — none
9. Most unusual pet — Tadpole, John, Daniel & Michael Salvetti

BABY CONTEST

Six Months & Under
Least Hair — Dillon Lefebvre
Bluest Eyes — Emily Millar, Hanna Magoon
Most hair — Erica Martin
Chubbiest — Dillon Lefebvre

Six Months to 12 Months
Cutest Smile — Melissa Proulx, Andrew Cattanach
Biggest dimples — Ryan Lapierre, Charlotte MacGregor
Straightest hair — Liam MacDonell
Rosiest cheeks — Shawn MacGillivary
Crawls fastest — John Alan Evrall
Walks fastest — Kelly Vanderburg

13 Months to 18 Months
Curliest Hair — Stephane Gibbons, Tara Corputt
Biggest Smile — Chelsea Cooper
Biggest eyes — Amy Cooper
Fairest hair — Amy Larkin

All Ages
Most Identical Twins — Micky & B.J. Colemans

GAMES
Grease Pole Winner — Raymond Roy, Cornwall, 9.81 sec.
Frog Jumping Contest — Shawn High
Bubble Gum Contest — Heather Smith, Lisa Cooke
Egg Toss — Brent Lauzon & Richard Malo
Men's Bale Toss — Williams Lang, 237 feet
Ladies' Bale Toss — Laura Lang, 118 feet
Men's Log Sawing — George Lang, 10 sec.
Ladies' Nail Hammering — Lise Campeau

HOUSE EXHIBITS
Neil Robinson — Most points in horticulture class
Premier Home Gardener — Neil Robertson
Best display of vegetables — Therese Valade
Flower arrangements — Rita Freund
Teen Baking — Johanna Harrington
Pie section — Gail Wells
Special cake made by a man — Doug Sova
Most points in baking — Helen Gordon
Fleishmann's yeast special baking — Isabel McDonald, Alexandria
Five Roses flour pie contest — Lynn Lafave
Crocheting — Germaine Lepage
Best ''Granny Square'' afghan — Germaine Lepage
Knitting (most points) — Sheila Wilcocks
Quilting (most points) — Nancy Woollven
Crafts — Sue Derochie and Marie Paul Aitken
''Christmas is Comming'' — Alana Lafave-Bissonnette
Needlework — Dumouchel
Sewing — Margo Patrick
Dolls — Margaret Vokins
''Teen Art'' — Julie Rodgers

GOLDEN AGE CLASS
Oldest Senior Exhibitor — Marie Anne Lalonde, 94 years
Men's Small Wooden Article — Elmer Meek
Club with the most entries — The 39'ers

MacARTHUR TROPHY
Bainsville WI

PREMIER EXHIBITOR
Lucie Dumouchel

MAPLE PRODUCTS
Champion Sugarmaker — Clarkvale Farms
Most Points in all Maple Categories — Stephen and Edith Blair

FORAGE
Best show in forage — Andrew Sangster
Most points in hay class — Andrew Sangster
Best sheaf of oats — Neil Robinson
Best sheaf of barley — Neil Robinson
Best sheaf of wheat — Neil Robinson
Grand champion hay class — Andrew Sangster

FAIR PRIZES
Presiden'ts award for best agriculture display — Ziggy Loos Equipment
Gate prize of a VCR — Loretta Merpaw
wheelbarrow full of prizes — Gerry Blanchard
Great Williamstown Fish Race — Canoe, Helen Lynch
Dairy Princess Competition — Christie Howes

CATTLE

AYRSHIRES
Premier Ayrshire Breeder — Glen Malcolm Farms
Reserve Premier Breeder — Donald and Ken Rose
Premier Ayrshire Exhibitor — Donald and ken Rose
Reserve Ayrshire Exhibitor — Glen Malcolm Farm
Grand Champion Ayrshire — Glengarry's Jade Dairy , Glengarry Farms Inc.
Reserve Champion Ayrshire — Glen Malcolm Command Marion, Glen Malcolm Farms

JERSEYS
Grand Champion Female, Jersey — Rapid Bay Imperial Dynasty, Stephan and Janet Borlands, Ormstown, Que.
Premier Jersey Breeder — Floyd Dingwall
Reserve Premier Jersey Breeder — North River Farms
Premier Exhibitor — Rapid Bay Jerseys Inc., Stephen and Janet Borland
Reserve Premier Exhibitor — Floyd Dingwall
Premier Holstein Breeder — John and Mary Macleod

HOLSTEINS
Premier Holstein Exhibitor — Robert D. MacDonald
Reserve Premier Exhibitor — Cherry Crest Holsteins
Premier Holstein Breeder — John and Mary MacLeod
Reserve Premier Holstein Breeder — Robert D. MacDonald
High Composite B.C.A. — Cherry Crest Holsteins

Start preparing now for the 179th Williamstown Fair to be held Aug. 9, 10 & 11, 1991

Earns wings through cadets



St. Raphael's
Cathie MacDonald
525-1174

Gary and Lucille Malo are pleased to announce that their son Eric received his pilot's wings on Friday, Aug. 17. Graduation ceremonies were at Summerstown Airport. Eric received a flying scholarship through the air cadets. His squadron is the Cornwall Kiwanis 325. Congratulations Eric.

* * *

Archie and Theresa McDonald along with their son Raphael and family from Calgary just returned from a tour of the Maritimes. They visited New Brunswick, Prince Edward Island and Nova Scotia. While there they called in on nephew Wayne and Audry MacLean in Tatallion near Peggy's Cove. They had great weather during the week long trip and found it to be enjoyable and relaxing.

* * *

We had two 65th birthday parties within the parish this past week.

Many members of St. Raphael's parish along with family and friends helped Monsignor Donald McDougald celebrate on Sunday afternoon in front of the St. Raphael's Ruins. A huge BBQ was held along with entertainment. Master of ceremonies was Barry MacDonald. Musicians and singers Rene Roy and Ted Sonne started the fun. Vocalists Bonnie Cumming was accompanied by Malcolm Cumming. Vocalist Milton MacDonald, Bruce Myers and Brian MacDonald who also played the guitar. Anna Margaret MacDonald sang a special birthday song. We had our own dancers, Kelli McDonald, Carolyn Cameron, Marilyn Beaudin, Leanne Major and Leanne MacDonald. Violinist Lorne Lawson, D.J. MacPhee, Geoffrey Cameron, Sharon Cameron, Alice Dubeau, Evelyn McDonald, Isobel McDonald and Allan MacPhail entertained. Lee McIntyre presented Father McDougald with a gift on behalf of the parishioners. We even managed to get Father McDougald to sing *Danny Boy* for us.

Marc and Helen Brunet had a picnic style birthday party for Helen's mother Marie-Ange Hamelin of Martintown. It was held at their home. Many relatives from the Theoret family and friends came from Alexandria, Cornwall, St. Bernardin, Brownsburg, Quebec and Pincort, Quebec, 76 people in all. Celyne Brunet and Denis Hamelin read a very special birthday card to their grandmother. As well Marie-Ange's 12 grandchildren all presented her with a rose to make an even dozen. It was such a good time they are thinking of doing it again next year.

* * *

Mervyn and Anna Margaret MacDonald just returned from a two-week vacation out west. They were in Edmonton, Alberta for six days visiting relatives. They than took a train through the mountains to Vancouver to visit son Blair and family. They had great weather and came home well rested with lots of pictures to show around.



Graduate

Pte. Jacques M. Goulet of Alexandria graduated on Aug. 2, 1990, from basic training in Cornwallis, Nova Scotia. Jacques is the son of George and Lucille Goulet and is now posted at Chilliwack, British Columbia.

OPP officer honored



Lancaster
Janice Montreuil
347-7464, 347-2420

Another good week in our Glengarry. I'll bet all you mothers out there are breathing a small sigh of relief to know that in less than two weeks the kiddies will be back in school. Go ahead, relax, have that second cup of coffee — you've earned it!

* * *

Lancaster Legion was the scene of a transfer party this past Saturday in honor of Ontario Provincial Police Constables Roy McGrath, Dave Desroches, Mike Mulhearn, Peter Robertson, James Lariviere, Gary MacDonald, Dave McDonald, Brian Eadie and Brad Eamer, all of whom have been transferred to the Long Sault Detachment. The party was a great success with music, dancing, refreshments and many good wishes for the future.

Speaking of the Lancaster Legion, a group of member volunteers have been busy the last couple of weeks giving the older section a "face-lift." They are painting and cleaning like mad and the place just looks great.

* * *

Congratualtions to Milton and Mary MacDonald of Lancaster who are celebrating their 33rd wedding anniversary this week.

* * *

Birthday wishes are sent to our niece, Samantha St. Pierre of Lancaster, who celebrated Aug. 18.

* * *

Being as it is such a small column this week, I'd like to remind all of you to call me at 347-7464 with your special dates and doings or to write me at Church St., Box 43, South Lancaster, Ont. K0C 2C0. The news must be in to me at least a week before your event as the column is sent to the paper every Sunday for printing on the following Tuesday. For example, this column is dated Aug. 22 but the paper received it Aug. 19.

Resident will be missed



Apple Hill
Vince Marleau
527-3293

Well, to start off with, our sympathy goes out to Jimmy Murray and his family on their recent lost of Catherine Murray who suddenly passed away last week. Mrs. Murray will always be remembered for her warm and friendly manner. Catherine was a lifelong resident of Apple Hill, and of the area. I can never remember her being out of mood with anyone. She always seemed to be smiling.

Catherine will not only be missed by her family, but by everyone in the area.

* * *

The Seniors Happy Hour Club held a euchre on Aug. 14. The winners were as follows: Ladies' — Eileen Johnston, Dorina Theoret and Rita Seguin. Men's — Roland DeRepentigny, Dan MacRae, Fern Theoret. The 50/50 winners were Dorothy McCormick, Clan VanPutten, Russ Howick, Ellery McMillan, Onagh Ross, Gladys Barton and Dan MacRae. The door prize was won by Ina Sproul.

* * *

There was quite a large gathering for Alex Lauzon's birthday. A lunch was put on by Agatha at their home.



Look whose birthdays are on the 23rd (Guess who?)

34-1p

PLAN FOR FUN IN THE SUN
. . . RIGHT NOW!
Above Ground & Inground Pools

GREEN VALLEY
Swimming Pools Ltd.

Open Mon.-Fri. 9-6; Sat. 9-3; Sun. 1-3

Andre Lalonde, Prop
Green Valley 525-3743

26-tf



A Sincere Thank You



Christie Howes
1990-91 Dairy Princess

From The

GLENGARRY

MILK

COMMITTEE

To The Sponsors Of

The 1990/91 Dairy Princess

Alexandria Builders Supplies Ltd.
Alexandria Dairy Queen
Alexandria Veterinary Clinic
A.S.P. Auto Service Parts
Bank of Montreal
B.F. Barker Ltd.
Irwin Cain, I.S.F. Minerals
Robert Campbell Trucking
Canadian Tire Corporation
Alexandria Carnation Division of Nestle Enterprises Ltd.
Champions Roadhouse
Co-operative Avicole de St. Isidore Ltée
Curry Hill Lumber Inc.
Daco Minerals - Sam McLeod
Glengarry Dairy Ltd.
Glengarry Electric, George Runions
Glengarry Federation of Agriculture
Glengarry News
Green Valley Glass Ltd.
Harvex Agromart Inc.
Hermen Groetelaars, Pioneer Seeds Sales Rep.
Howes Tent Rental
Kraft General Foods
Lancaster Dairy Queen
Laurence's Dairy Supplies Ltd.
Frederick Leroux, the Co-Operators
Lin-Scott Drainage
Ernie MacMillan Insurance
MacMillan & Howes Real Estate Ltd.
Brian J. MacNaughton, D.V.M.
Ian MacNaughton, D.V.M.
Wilfred Major Ltd.
Marleau Garage Ltd., St. Bernardin
Maxville Farm Machinery
Brian McCuaig Plumbing Ltd.
McDonald's Electric
Robert McDonald, Co-Op Insurance
Geoffrey McNaughton, Glengarry Mutual Insurance
M. & O. Feed Company
Menard Farm Supplies Ltd.
Menard Lumber
Munro Feed & Farm Supply Ltd.
D.M.D. Picard Enterprises Inc., Fournier
Robert Poirier, Royual LePage
R.B. Farm & Dairy Equipment Ltd.
Royal Bank of Canada
Roy's Pontiac Buick
Rozon Feed & Garden Centre
Rozon Insurance Brokers Ltd.
Sangster's Sons, Bainsville
Sauve Real Estate Ltd.
SD&G Milk Transport
Garry Smith Sales & Service (Maxville) Ltd.
Smith Milk Transporters Inc.
St. Lawrence Valley Agricultural Society
St. Pierre Fuels
St. Pierre Shell Service Station
Titley-Chevrolet-Oldsmobile Inc.
Trans-Northern Pipeline
Trottier Farm Equipment Ltd.
United Co-Operatives of Ontario (Alexandria Branch)
Andre Viau Trucking Ltd.
V & H Equipment Ltd.
Noble Villeneuve, M.P.P.
Villeneuve Milk Transport Inc.
Winks Express, Lancaster

34-1c

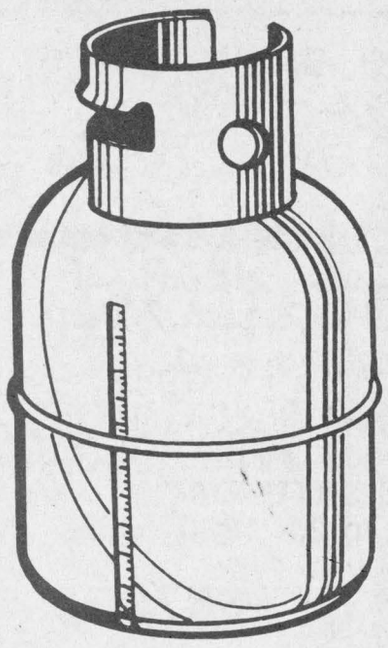

GOOD NEWS
For
Propane Users

We have installed a
Propane Tank Refill Station in Maxville
Hours:
Mon. to Fri.—7:30 a.m. to 5:30 p.m.
Saturdays—8:00 a.m. to Noon

MAXVILLE FARM MACHINERY
MAXVILLE, ONT.
Highland Rd., South, 527-2834

34-1c

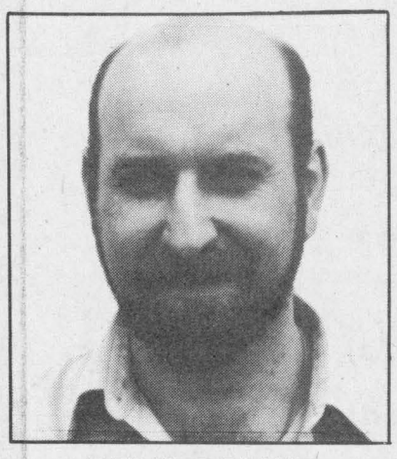

REMI SAUVE
Service Advisor
Fourteen years in the automotive mechanical field and waiting to help you.

GM PARTS
The expert choice.
Roy's PONTIAC BUICK Cadillac GMC TRUCK CENTRE
Green Valley
525-2300

We need a voice in government!



Denis Sabourin

Denis Sabourin is committed to working hard for the people of Stormont, Dundas, Glengarry and East Grenville.

You have listened to Denis for the last 3 years in his capacity as the news announcer on CJSS-AM/CFLG-FM. His career in broadcast journalism has taken him all across Canada and given him the opportunity to interview such notables as Margaret Thatcher, Edward Kennedy and Mario Cuomo. Everywhere Denis and his family have resided they have been an active part of the community. Denis has helped set up Crimestoppers and has been an auxiliary RCMP officer. He is actively involved in the Knights of Columbus.

Denis is married to Clarie Filion of Maxville and they have two sons Christopher 9, and Michael 8. They live in Monkland where his family have owned and operated the Monkland Egg Grading Station for over 30 years.

In the last provincial election, the people of Ontario put their confidence in Premier David Peterson. They recognized that his openness, integrity and committment to fairness and equality would mean good government for Ontario. These qualities are shared by Denis Sabourin. We need his voice in government working for us.

LIBERAL

Alexandria 525-5061 • Chesterville 448-1425 • Cardinal 657-3176 • Kemptville 258-1254

Authorized by the CFO for Denis Sabourin

Green Valley welcomes new hairdresser

Green Valley
Helene Quesnel
525-3303



A hearty welcome home to Suzanne (Lajoie) Renaud who has recently returned from a 10-year stay in Los Angeles.

Suzanne is a Green Valley native and is the daughter of the late Alcide (McCoy) and Grace Lajoie.

Suzanne has been hairdressing for 10 years and will now open up a salon in Green Valley in the old Salon Michelle owned by Denise Menard on Charlotte Street.

The salon will now be called Chez Suzanne and she begins her new duties today (Aug. 22). The phone number is the same one Denise had — 525-1803.

* * *

Serge and Denise Titley and their family were recently on their annual holiday in Gananoque. Denise's family, the Quesnels, have gathered there every year for the past five years for a week of fun in the sun. Those present in Gananoque were Albert and Juliette Quesnel of Dalkeith, Harry and Rita (Quesnel) Main of Alexandria, Bruno and Therese (Quesnel) Laframboise of Sarnia and Hubert and Shirley (Quesnel) Lajoie of Montreal.

The winners of their third annual euchre tournament they held were Lise Laframboise of Toronto and Gary Lajoie of Cambridge.

The children also had a great time on holidays and even had an olympic tournament.

The week was the usual success and the Quesnel family is already looking forward to next year's reunion.

The fun for Serge and Denise did not end after their holiday and Denise made sure of that. On Aug. 11, Denise, along with help from friends and relatives, threw a surprise 40th birthday party for Serge in Dalkeith.

A bunch of Serge's friends and relatives gathered at St. Paul's hall to surprise the unsuspecting guest of honor and surprise him they did cause Serge had no idea the party was for him since his birthday is on Aug. 23.

Happy 40th Serge!

* * *

Congratulations to Michel and Susie (Ladouceur) Levert who were married in Green Valley on Aug. 17.

Susie is the daughter of Adrien and Beatrice Ladouceur of Green Valley. Michel is the son of Pierre and Marilyn Levert of Alexandria.

Following the ceremony, a reception was held for the couple at the Sports Palace in Alexandria.

* * *

We wish a happy 17th wedding anniversary to Yvon and Denise Lacombe on Aug. 17. Happy birthday to Anna Margaret MacDonald on Aug. 21.

Lawn social a success

One of the last, if not the last, old fashioned lawn socials was held in Greenfield on Aug. 11.

Held, traditionally, the Saturday evening after the Highland Games under the leadership of Father Rejean Lebrun and Sister Gertrude Godard, it is one way that the parishioners of St. Catherine of Siena church make money to pay for the upkeep of their church.

This year about 600 people attended.

There is always a corn roast, and this year a barbecue of hamburgers and hot dogs was added with great success. There is also sandwiches, homemade beans, coffee and soft drinks as well.

One of the eight children's games featured this year had the children rolling ping-pong balls down a board through a maze of nails to a determined prize.

For the younger children, a fish pond was held where the children hook a prize on the end of a fishing pole. The blanket booth is very popular, where chances are sold on each blanket, cushion and bath mat set.

The pastry booth boasts many different types of homemade pastry, bread and candy for sale.

The most popular game, of course, is bingo. The prizes consisted of money as well as merchandise like lawn chairs, coolers and many types of glassware.

Crown and anchor is also very popular with the adults.

This year one of three new games added was called ''Soccer Kick''. People had to try and kick a soccer ball through a rubber car tire that hung from the top of the soccer goal. For the winners, there were T-shirts, hats, cholates and some plush toys.

Throughout the evening everyone was entertained in the form of local talent. There were violinists, highland dancers and singers; there certainly is an abundance of great talent in this area. This program was greatly appreciated, especially by the senior citizens.

It was evident in all the comments around the stage (which was a borrowed hay wagon.)

At the end of the evening there was a draw for prizes. The parishioners had been selling these raffle tickets for the previous three months. The $500 first prize was won by Roxanne Lacombe of RR1 Maxville. Diane Daoust of Hammond won the second prize of a homemade comforter and the draw for third prize of a German anniversary clock was won by Gilbert Lalonde of Alexandria.

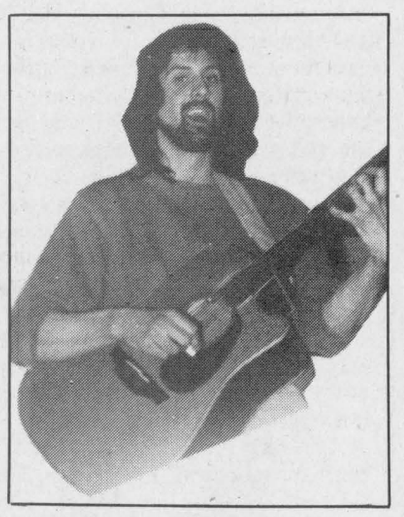

Happy Birthday Brian

34-1p

Deloitte & Touche

CHARTERED ACCOUNTANTS / MANAGEMENT CONSULTANTS

Vincent Patenaude, C.A. — Réal Couture, C.A.
Jean-Luc Poulin, C.A. — Jacques Courville, C.G.A.
Gilles Gratton, C.A. — Gary Hoffman, C.A.
Jean-Pierre Lalonde, C.A. — Lyne Sabourin, C.A.
Marc Joly, C.A.

HAWKESBURY CENTRE
250 Main Street East, Suite 210
Hawkesbury, Ontario
632-4178

LALONDE GENERAL STORE
Featuring This Week

Kraft PEANUT BUTTER 2.29 Smooth or crunchy 500 g
Kraft CHEESE SLICES 1.99 10 or 8's 250 g
Humpty Dumpty CHIPS 200 g bag Reg. $2.19 1.69
Purina CAT CHOW 2.69 Bonus Pack 1.25 kg
Lipton Chicken Noodle SOUP MIX 1.19 Pkg of 2's
Cracker Barrel CHEDDAR CHEESE 2.29 Med. or mild 227 g
Ragu SPAGHETTI SAUCE 1.19 Ass't 375 ml jar
Tampax Tampons 1.99 Ass't, 10's

AND MANY MORE IN-STORE SPECIALS

LALONDE GENERAL STORE
"Serving your needs since 1915"
117 Main St. S. Alexandria 525-1424

Buy Now, Save Now...

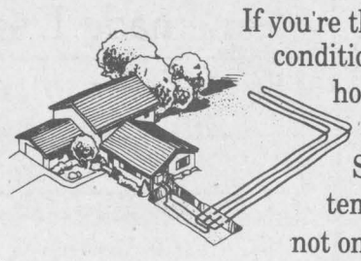

If you're thinking about central air conditioning for your new or existing home, then consider installing a WaterFurnace™ GeoThermal System. By using the constant temperatures of the ground, it not only cools you in the summer, but warms you in the winter and provides plenty of hot water. All from a single compact unit. These geothermal (or ground source) systems, utilize the most advanced technology. . . making them up to 400% energy efficient.

Cash Incentives Available Up To $2000

If your home is electrically heated, with no natural gas available, you may be eligible for cash rebates from Ontario Hydro up to $2,000!

See us for details and start saving now... and later, with the amazing WaterFurnace™ GeoThermal System.

WaterFurnace™
GeoThermal Heating & Cooling Systems
MENARD
Plumbing and Heating Ltd.
150 Main St., Lancaster 347-3443
521 Ridgewood Dr., Cornwall 938-8909
29-8c
ask about low rate financing
EnerMark The Electricity People LOAN PLAN
FINANCED BY Scotiabank
™ Trade Mark WaterFurnace Inc.

HEAP OF THE WEEK
1982
FORD COUGAR
2-tone blue, auto, 2-door
"Does Run"
$870 (as is)
GLENGARRY Ford-Lincoln-Mercury ALEXANDRIA
525-3760 347-3780

Please give
CANCER CAN BE BEATEN
CANADIAN CANCER SOCIETY / SOCIÉTÉ CANADIENNE DU CANCER

PRICE EXPLOSION
Reg. $9,980
Mazda Saving $1.250
SPECIAL $8,730
TRUCK BASE
Delivery and preparation extra $550



BEST GUARANTEE IN THE INDUSTRY
SPECIAL FINANCE RATE!
mazda
34-1c
HAWKESBURY MAZDA
970, RUE McGILL
632-4125

DOUG KEGO

JACQUES-YVES PARISIEN

MARIO ROY

C.O.R. "The Only Alternative"

ONTARIO *"YOURS TO DISCOVER"*

If you have discovered there is something sadly amiss in Ontario today, the C.O.R. Party would welcome your help in rectifying the situation.

Your financial support now and your vote on September 6th would be a step toward restoring grassroot democracy to Ontario.

Your local C.O.R. Candidate is Bernie Lauzon.

Please make your cheque payable to:

C.O.R. Campaign Fund - S.D.G., & E.G.

P.O. Box 771, Morrisburg, Ont. K0C 1X0

For more information call 525-2606 or 525-3232

Name .....
Address .....
Town .....
Postal Code .....

DONATIONS ARE TAX DEDUCTIBLE

This ad authorized by the SDG & E.G. COR Riding Association 34-1p

McCrimmon WI family night draws crowd

Glen Sandfield
Lorna Chapman
874-2408



A good crowd turned out for the annual McCrimmon WI family night and variety concert at Laggan School on Aug. 16.

The program was emceed by President Marguerite McGillis, and she did a splendid job. She spoke about how this branch of the Institute was started 75 years ago and invited ladies in the audience to join this friendly group, where new members are always appreciated. The WI ladies chorus sang the Ode, part of their opening meeting exercises, after *O Canada* has been sung. The Lochiel Strings played their usual fine performance, accompanied by Lloyd MacCuaig at the piano. Fiona Fraser gave a beautiful rendition of the *Ballad of Glencoe*. Frank Hamilton sang an old favorite, *The Wild Colonial Boy* as well as I have ever heard it sang. Bruce Myers a well-known song, *Come Home Paddy Reilly*, and his fine voice, easy manner and story telling won the audience's warm applause. Lorna Chapman's solo was *Bonnie Galawa'* a song not often sung hereabouts, but a very pretty tune. Dana and Tamara Tkechenko repeated their duet *The Battle Hymn of the Republic*, and for newcomers to the stage, they handled themselves with great aplomb. They sing out clearly, and are a delight to hear. These youngsters will probably become better known as time goes on and they get more experience. They too received a very warm reception. Bessie MacLennan played the piano for several solos, The WI member's chorus and for the national anthem and the Queen. Bruce was accompanied by Lynn MacCuaig.

No concert in Glengarry would be complete without some highland dancing and this one was no exception. The light footed girls danced three sets including the Highland Fling by Elizabeth Fraser and Sandy Belair: A highland reel and the strathspey by Arlene Belair, Elizabeth MacIntosh, Stephanie Fraser and Carol MacLeod. The lilt by Elizabeth and Marie MacIntosh and Blue Bonnets by Carol MacLeod, Stephanie Fraser and Arlene Belair.

The Seanachies are always great favorites whereever they play and sing. They did two sets, and Darrel MacLeod alternated between fiddle, mandolin and banjo as they entertained. All three took turns singing, and did it very well. They chose lively songs and music, as well as some tender ballads, which went over very well.

All in all it was a really fine program. The anniversary quilt was won by Roland Brown of Vankleek Hill, who happily acknolwdged his name, amidst the groans of the many disappointed losers (myself included.) Margaret MacPherson presented prizes to two 4-H'ers Josie MacLennan and Nancy McCaskill for their completion of 12 Clubs, and Nancy also took Provincial Honors. They deserve everyone's congratulations on their fine achievements, and the crowd was most generous with their applause for the girls.

Many other draw prizes went to happy winners, and a good portion of the gifts were supplied by local merchants, who kindly donate something every year. Door prizes galore were drawn, and the program ended with the singing of *God Save the Queen*.

After the Institute members sang the WI Grace, lunch was served "buffet style" to the many people of the audience. A sincere thanks to all who provided the splendid luncheon table with goodies, to the fine performers who entertained so ably all evening, and to those kind business people who supplied the wonderful donations for many of the prizes. To the grand crowd who came out to support the Branch, thank you also, where would all the rest be, without you? By popular consensus, it was the best Family Night to date.

* * *

The 39-ers met at the Church on the Hill hall on Aug. 14 for their regular monthly meeting. President Lorna Chapman welcomed a small crowd and after Grace they enjoyed a plentiful luncheon.

There were 12 birthdays for the months of July and August, Kevin Cayer, Alice Jelly, Albert Brewer, Denis Van Loon, Mary Harker, Bernice McDonald, Pebbie MacMillan, Moira Cunning, Gerald McGillis, Kurt Persike, Dot Burnett and Edwin McDonald. After blowing out their candles on the beautiful cake, they were sung to and received a hearty round of applause. Lucky cup winners were Kurt Persike, Mary Harker and Francis Kenville. Vi Kemp took Treasurer Mildred Whitehead's place for this meeting, and gave a most encouraging financial report, and took the roll call. The minutes read by Marguerite McGillis followed.

Muriel Moore gave the program committee report and there will be an interesting demonstration of stained glass work in September. Several cards were sent out by Card Secretary Imelda McDonald and one is to go to Kay MacMillan a former member, now a Manor resident, who is in hospital.

Ruth Paige read out next month's hosts for luncheon, followed by Dot Burnett's grand fair report. The 39'ers took five firsts and five second place ribbons for their craft work.

A motion was passed to keep up the insurance, as it had come due. The fall bazaar will take place on Sept. 8 and there will be a mini half-hour concert in the sanctuary beforehand. Frank Hamilton, Lorna Chapman, Muriel Moore and Al Brewer, with a small 39-ers choir will entertain with solos, duets and choir pieces. The mini concert begins at 12:30 and those who attended in the past seemed to enjoy it.

There is to be a lunch room, grannie's attic table, crafts and bake table. The men will have a country garden table, which is always well patronized.

Elizabeth Groot looked into details for a trip to Lake Placid and Massena. Members should be at the Curling Club at 8 a.m. on Oct. 2. Please be on time members, as the bus leaves at 8 sharp. The next meeting will be on Sept. 19, and it promises to be an interesting one indeed!

* * *

Remember the hymn sing at Glen Sandfield United Church Sunday evening at 8 p.m. on Sept. 2. You will be most welcome to come sing along and enjoy the special music.

* * *

Josie and Melanie MacLachlan have returned to their home in Toronto after enjoying an extended vacation with their grandparents Ron and Christina MacLachlan.

* * *

We were saddned to hear of the recent death of Mae Aalders and extend sincere sympathy to Bill Aalders and family at this sad time.

* * *

We had a call from Marie Dolan, an RN of the VON. There could soon be a foot clinic one day a month at the Glengarry Memorial Hospital. Volunteers are needed to take appointments and to call patients back the day before to remind them of their date and time. No typing is involved. Please call the VON office in Alexandria.

REMI PrudHomme
INSURANCE BROKERS INC.
Assurance General Insurance
Vie, Feu, Vol, Auto, Theft, Fire, Life
FARM
Tel. 525-3134 40-tf
198 Main Street, S. P.O. Box 1600, Alexandria, Ont. K0C 1A0

The Browse Around Tea Room



LANCASTER, ONTARIO
The Browse Around Tea Room
Has Specialty Teas & Coffees
From Around The World
Homemade Desserts & Much More!
Browse through our rooms filled with dolls, gifts, crafts, paintings and our special Christmas Room!
Ethel & Gil Black welcome you at Main St. Lancaster
347-3799

Coiffure au Masculin Hairstyling
Thurs. 9 to 5, Fri. 9 to 8, Sat. 7:30 to 1:00
48 Jean St., Alexandria
By Appointment Only!
525-5132 34-1c



Lynne Vaillancourt, prop.

POULIN
Custom Cabinets
Wall Units
Bedroom Sets
Kitchen Cabinets
Etc...
R.R. 2 Green Valley
ask for Jamie
525-2645



TOTAL STOCK LIQUIDATION
BACK TO SCHOOL
Running Shoes up to 1/2 OFF our reg. price
Reebok L.A. Gear Asics Wilson
Audvik & Asics wind suits 1/2 OFF our reg. price
Jeans - Casual Pants 1/2-75% OFF our reg. price
Fall Sweaters 20%-1/2 OFF our reg. price

FREE SERVICE CLINIC



30-POINT INSPECTION ON YOUR VEHICLE
Saturday, September 15
9 a.m. to 3 p.m.
Free Hats Free Coffee
Drop in or Call Us Today
Free Doughnuts Free Estimates
CALL FOR YOUR APPOINTMENT TODAY!
TOYOTA GENUINE PARTS
TOYOTA QUALITY SERVICE
HIGHLAND TOYOTA
The promise of something better.
MAXVILLE
527-2735 347-3950
EXTRA CARE PROTECTION

Pre Season HOCKEY SALE



ALL HOCKEY STICKS 30% OFF our reg. price
All Jerseys, Pants & Shoulder Pads up to 1/2 OFF our reg. price
SKATES
Select Boys' & Men's Skates 1/2 OFF
TACKS CF650 reg. $299 SALE $199
Men's BAUER Supreme 2000 reg. $289 SALE $229
Men's MICRON Mega 1090 reg. $289 SALE $229
Sale Terms: Cash, Cheques, Visa, MasterCard, Am X. Prices Good Thru Sept. 1/90
Bert's PRO SHOP BOUTIQUE Ton Style
SPORTING GOODS & UNISEX SPORTSWEAR
164 STE-CATHERINE, ST-ISIDORE, ONT.
(613)524-2176
Sale Hours: Mon.-Fri. 9-9 p.m. Sat. 9-5 p.m.
Sale Sale Sale Sale

WI president speaks at Manitoulin Island

Dunvegan
Marion Loewen
527-2284



Next week I will be vacationing at home, and you can catch me with your news even on Monday and Tuesday. Now I won't be in the house every minute, naturally, and sometimes I will be out for various reasons. After all, it is a vacation, but I will be looking forward to hearing from you.

* * *

While I am away, Linda Gasper will be doing my proof reading. She came in to meet the people here, and to get an idea of what will be expected of her. She proofed a few items so she would feel more comfortable next week. One was Auld Lang Syne, and confessing that she had never really read it before, she was amazed at the items that were reported way back then, and also the difference in language used.

It made me realize that our language lacks the richness of expression and the turn of phrase that can make English so beautiful and elegant. Sometimes I think the only color in our words today are the off-color words that have become so important because it seems, we can't impress ourselves without them.

I know, I'm showing my age, and being a fuddy-duddy! But not really! It all has to do with ecology. The saving of our language by the beauty of expression will make us see the beauty of saving the world. We can do it, but it takes all of us working together, and learning to express our love for ourselves, each other and the world. Let's not be like Nero and fiddle while our Rome burns.

* * *

On Friday night I attended the wedding of two young people at the church in Green Valley. Susan Ladouceur, the lovely young bride who exchanged vows with the young man of her choice, Michel Levert. It is hard to realize that the beautiful baby born to Beatrix and Adrien Ladouceur, has grown into the lovely woman of today. The church was full of friends and relatives, and there is not another young couple wished more happiness than they are!

* * *

Bill and Peggi Calder, Byron and Kathie have returned from a visit to Manitoulin Island where they took part in homecoming celebrations for the 100th anniversary of Gore Bay. Peggi and her mother Betty Racey attended a meeting of the Gordon Women's Institute, where Peggi described Glengarry life to the members and told them about Glengarry Women's Institutes. Peggi is the president for the Glengarry District.

* * *

Don't forget the chicken Bar-B-Q this evening. The men of Kenyon Church are doing the cooking so it should be good!

* * *

Calling all young people!

Don't forget, I'm waiting to hear from you. How about the young people even the young school children, writing something down about their summer and letting me have it. Let me know if you had a good vacation!

Family birthdays celebrated

Glen Norman
Audry Cober
525-1266



I hope everyone had a nice weekend. I had a busy one with lots of company.

We have quite a few birthdays this week. At the Ruttenburgs there are three birthdays coming soon. Sonya LePage will celebrate a birthday on Aug. 22. She will be six years old. Kristopher LePage will have a birthday on Aug. 27. He will be eight years old. Sandra Ruttenburg celebrates her birthday on Aug. 26.

Also celebrating a birthday is Anne Marie Seguin on Aug. 19. Best wishes to all on their special day.

Lodge news

Mrs. Ida Johnson's granddaughter Joan visited her on Sunday.

Derek Weatherston visited with Arnold Weinger and also Ida Johnson at the Lodge.

Andre and Mary Lascelle visited with their uncle Wilfred Lascelle of the Lodge.

Muriel Moore visited Mr. and Mrs. Younge in Grenville on Saturday after attending the funeral of Micheline Larocque (Rose A. Blondeau) in Chetin.

Potato plan announced

A revised three-year stabilization plan for fresh market poatoes was announced today by Ontario Minister of Agriculture and Food David Ramsay.

There are two significant changes in the new plan. Fist, producers of fresh market potatoes will not have to pay fees for enrolment. Second, growers only have to enroll once for the full three-yer term. Deadline for registration is Sept. 28, 1990.

Under the plan, producer enrolment is voluntary. For those enrolled, the Farm Income Stabilization Commission provides support payments when the market price for potatoes falls below 95 per cent of the five-year average. Adjustments are made for cash costs.

As in the past, the commission will cover two-thirds of the amount of any calculated support payment.

Forms and brochures will be mailed directly to previously enroled and active fresh market potato growers. They are also available at local agricultural offices.

8.9%* FINANCING or $7,445 limited time offer
1990 EXCEL L
45 STANDARD FEATURES
• 3 yr. 60,000 km full coverage warranty
• 5 yr. 100,000 km power train warranty
• 7 models more power

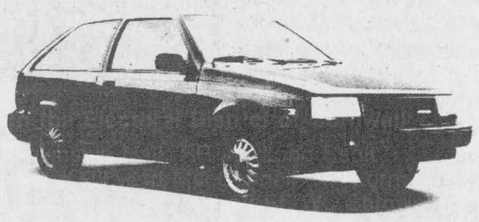

P.D.I.,Frt., Tax, License & Option Extra
See Dealer for Details

KORTEC AUTOMOBILES INC.
353 PITT ST. AT FOURTH, CORNWALL, 933-7669
"Cars that make sense"
34-1c

FLAMINGO FANTASY!



Our Flock of Fun-Loving Flamingos Will Migrate to the Lawn of Your Choice to Wish Someone a Happy Birthday, Anniversary or Other Special Occasion.
Reserve Your Flock Today!
Please call at 525-1278
26-tf

Leclair Monuments
Ever Ready to Serve
The Families of this area with
Beautiful Memorials
1101 Cumberland (Corner of 11th) Cornwall 932-5712

Kathy's Custom Framing
• BRENDERS • BATEMAN
• TRISH ROMANCE • LUMBERS
• DALY • DANBY & MANY MORE
Because of our commitment to excellence, we offer you for your home or office a wide selection of prints and framing ideas.
P.O. Box 574
113 Military Rd.
Lancaster, Ont.
K0C 1N0
(613) 347-7257
PPFA M/C Visa

THE NEW DEMOCRATS / LES NEO DEMOCRATES



X HELENA McCUAIG

— a long-term **DEVELOPMENT PLAN FOR EASTERN ONTARIO**
— a **MINIMUM TAX FOR CORPORATIONS** in Ontario
— **PROTECTION** of Farm Marketing Boards and Local Industry **AGAINST FREE TRADE** and unfair American competition
— **LOW INTEREST CREDIT** for Farmers and Small Businesses
— **REDUCTION OF WASTE** through laws against excessive packaging

A REAL CHOICE on **SEPTEMBER 6th**
for
STORMONT, DUNDAS, GLENGARRY & EAST GRENVILLE

Authorized by the CFO for Helena McCuaig

You Can Vote
Before Election Day!
Thursday, September 6th, 1990

If your name is on the List of Voters, or on a Certificate to Vote, but you expect to be away or unable to vote on Election Day, you can take advantage of any Advance Poll in **your** Electoral District.

Ground level locations have been chosen, wherever possible, for easy access by the elderly or those in wheelchairs.

Advance Polls to be held at the locations listed, on
Thursday, Saturday, Monday, Aug. 30th, Sept. 1st, 3rd
⊗ Advance Poll Voting in the Elections Ontario Office from Aug. 25th thru Sept. 4th, Sundays excluded. 11:00 a.m. to 8:00 p.m.

In the Electoral District of Cornwall
•Cornwall Township Hall, RR #1, Long Sault
•L'Ecole Jean XXIII, 610 MacConnell St., Cornwall
•Trinity Church Hall, 105 Second St. W., Cornwall
•St. Mary's Parish Centre, Williamstown
⊗ ELECTIONS ONTARIO, 115-11th St. W., Cornwall

In the Electoral District of Stormont, Dundas and Glengarry
•Kemptville Public School, South Victoria St., Kemptville
•Town Hall, 1 Mill St., Chesterville
•Avonmore Community Centre, Fairview Dr., Avonmore
•Sacred Heart Parish Hall, 1 Lochiel St., Alexandria
•Civic Building, 6 Fifth St. W., Morrisburg
•Civic Building, Elizabeth & Dundas Streets, Iroquois
⊗ ELECTIONS ONTARIO, Cardinal Village Square, Cardinal

Ballots cast at the Advance Polls will be counted at the close of the Regular Polls on Election Day.

PUBLISHED ON BEHALF OF THE RETURNING OFFICERS FOR THE ABOVE ELECTORAL DISTRICTS BY
Warren R. Bailie, CHIEF ELECTION OFFICER

Elections Ontario
A non-partisan Agency of the Legislative Assembly
KEEPING YOU INFORMED
AP3/35

ÉCOLES CATHOLIQUES DES COMTÉS DE
S. D. & G.
COUNTY ROMAN CATHOLIC SCHOOLS
1104 EST, PREMIÈRE RUE FIRST STREET EAST CORNWALL, ONTARIO K6H 1N6 TEL.(613) 933-1720
Fax: (613) 933-5127

NOTICE
TO PARENTS AND STUDENTS OF THE SD&G ENGLISH-LANGUAGE CATHOLIC SCHOOLS

Tuesday, September 4, 1990 is the first day of school for all pupils attending the following English-language Catholic School in Stormont, Dundas and Glengarry.

CORNWALL

Bishop Macdonell
300 Adolphus Street
933-6739
Principal: Mr. Hubert McDonell

Immaculate Conception
600 McConnell Avenue
932-3455
Principal: Mr. René Carrière

Sacred Heart
1424 Aubin Avenue
933-3337
Principal: Mr. Patrick Valiquette

St. Anne's
607 Surgenor Street
933-4615
Principal: Mr. Ernest Séguin

St. Columban's East
344 Adolphus Street
932-0611
Principal: Mrs. Gloria Théberge

St. Columban's West
323 August Street
933-3113
Principal: Mrs. Helene Periard

St. John Bosco
137 Eighth Street West
932-7770
Principal: Mr. George Lagrue

St. Paul's
833 Marlborough Street North
938-1368
Principal: Mrs. Marguerite White

St. Peter's
1811 Second Street East
933-1007
Principal: Mr. Ray Barnes

St. Joseph's Secondary
1500 Cumberland Street
932-0349, 932-0534
Principal: Mr. Yvon Labossière

TOWNSHIPS

The Alexander
46 St. Paul Street, Alexandria
525-2842
Principal: Mr. Charles Beaudette

Iona Academy
RR2 Williamstown
347-3518
Principal: Mr. Ron McAllister

Our Lady of Good Counsel
Dickinson Drive, Ingleside
537-2556
Principal: Ms. Tannis McAuliffe

St. Andrew's
St. Andrews West
932-6592
Principal: Mrs. Catherine Konink

St. Bernard's
Victoria Street, Finch
984-2942
Principal: Mr. Robert King

St. Cecilia's
College Street, Iroquois
652-4520
Principal: Mr. Michael van de Kamp

St. George's
Bethune Street, Long Sault,
534-2502
Principal: Mrs. Valentine Shannon

St. Joseph's
33 Lochiel Street E., Alexandria
525-4274
Principal: Mr. Michael Bradley

St. Mary's
7 Main Street, Chesterville
448-2158
Principal: Mrs. Margaret Benke

St. Mary's
Augusta Street, Morrisburg
543-2907
Principal: Mrs. Sheila O'Connor

Please note that all pupils attending the above-named schools are required to attend school in the **morning only** on September 4, 1990.

Jean Marc Boisvenue, Chairman of the Board
Peter Van Moorsel, Chairman of the ELS
Gilles Métivier, Director of Education

AVIS
AUX PARENTS ET AUX ELEVES DES ECOLES ELEMENTAIRES CATHOLIQUES DE LANGUE FRANÇAISE DE SD&G

Le premier jour de classe pour les élèves des écoles élémentaires catholiques le langue française suivantes de Stormont, Dundas et Glengarry est le **mercredi 29 août 1990:**

CORNWALL

Jean XXIII
610, avenue McConnell
933-6536
Directrice: Mme Anita Barque

Jeanne-Sauvé
1500, boul. Ste-Croix
932-2388
Directeur: M. Paul Hurtubise

Marie-Tanguay
1500, boul. Ste-Croix
938-9337
Directrice: Mme Dolorès Stang

Nativité
146, rue Chevrier
932-6858
Directeur: M. Claude Mallette

Notre-Dame
420 ouest, Qinzième Rue
932-1594
Directeur: M. Claude Morin

Saint-François-de-Sales
435 ouest, Deuxième Rue
932-4965
Directeur: M. Robert Denis

Saint-Gabriel
1335, rue Reneal
933-0334
Directeur: M. Vincent Scott

Saints-Martyrs Canadiens
721 est, Onzième Rue
932-2887
Directeur: Mr. Richard Bissonnette

Sainte-Croix
124, rue Anthony
933-4328
Directrice: Soeur Louise Bazinet

Sainte-Thérèse
1320, rue Lisieux
933-2378
Directrice: Mme Raymonde Labelle

CANTONS

Elda-Rouleau
rue Sandfield, Alexandria
525-1281
Directeur: Mr. Lucien G. Gauthier

Jeanne Sauvé Annexe
rue Sandfield, Alexandria
525-4811
Directeur: Mr. Paul Hurtubise

La Source
Moose Creek
538-2401
Directeur: Mr. Roger Cayer

Laurier-Carrière
Glen Robertson
874-2022
Directrice: Mme Madeleine Boulerice

Notre-Dame-du-St-Rosaire
Crysler
987-2034
Directrice: Mme Mariette G.-Bourdon

Perpétuel-Secours
202, rue Principale, Alexandria
525-3043
Directeur: M. Claude Brunet

Précieux-Sang
RR1 Cornwall
931-1075
Directeur: M. Alain Dumont

Saint-Bernard
Maxville
527-2989
Directeur: M. Gilles Joanette

Saint-Joseph
rue Oak, Lancaster
347-3473
Directrice: Mme Rose Desnoyers

Sainte-Lucie
RR1 Long Sault
932-9493
Directeur: M. Roland Roy

Sainte-Marie
Green Valley
525-3660
Directeur: M. Jean-Roland Tremblay

Sainte-Thérèse
North Lancaster
347-2728
Directeur: M. Jean-Pierre Bourdeau

Veuillez noter que tous les élèves qui fréquentent les écoles ci-haut mentionnées sont tenus d'être présents pour **toutes la journée** du 29 aôut 1990.

Jean Marc Boisvenue, Président du Conseil
Alphonse Lafrance, Président de la SLF
Gilles Métivier, Directeur de l'éducation

AVIS
AUX PARENTS ET AUX ELEVES DES ECOLES SECONDAIRE CATHOLIQUES DE LANGUE FRANÇAISE DE SD&G

Le premier jour de classe pour les élèves des écoles secondaires catholiques de langue française suivantes de Stormont, Dundas et Glengarry est le **mardi 4 septembre 1990:**

CORNWALL

Ecole secondaire La Citadelle
510, avenue McConnell
933-0172
Directeur: M. Colln Geoffrion

Programmes communautaires
510, avenue McConnell
936-9203
Coordonnatrice: Mme Nicole Mills

CANTONS

Ecole secondaire régionale Glengarry
212 nord, rue Main, Alexandria
525-3315
Directeur: Mr. Richard Rozon

Programmes communautaires
102, rue Main nord, Alexandria
525-2847
Coordonnatrice: Mme Nicole Mills

Veuillez noter que tous les élèves qui fréquentent les écoles ci-haut mentionnées sont tenus d'être présents pour **l'avant-midi** seulement du 4 septembre 1990.

Jean Marc Boisvenue, Président du conseil
Alphonse Lafrance, Président de la SLF
Gilles Métivier, Directeur de l'éducation

Residents rewarded in flower, vegetable show



Maxville
Gordon Winter
527-2888

The annual Flower and Vegetable show sponsored by the local horticultural society was held last week and many local residents were rewarded with prizes and trophies for their diligence and pride in keeping their properties beautiful.

For the best appearing property in the village, as judged from the street, Claire and Bruno Besner were awarded the Winter Memorial Trophy. For the best rural setting the MacPhail Memorial Trophy went to Grace and Gregor McEwen and for the best farm setting, the McEwen Memorial Trophy went to Oris and Bert Beaudette.

Ann Kerr, Fournier, received the special prize for the highest number of points, with Bob Humble receiving the prize for the second highest number of points and Christena Cumming receiving the prize for the new exhibitor with the most points.

Eileen and George Colbourne were awarded the prize for the best overall town setting and Minerva and Bruce Pilon have the best town lawn. Bob Humble had the highest number of points in the vegetable section followed by Eva St-John.

For the Juniors section, Kyle McColl had the highest number of points for those aged 11 years and under while Melanie Raymond was the top exhibitor for those aged 12 to 16 years.

President Tom Boyle conducted the program in the evening of the show on Aug. 15 when the awards and prizes were distributed. Mable Guindon, show secretary assisted Mr. Boyle and Gordon Winter, past O.H.A. President, addressed the horticulturalists present at this event.

* * *

It has become traditional for many local residents to entetain large groups of family and friends after the Highland Games on the Saturday evening. Mrs. O. F. Villeneuve's guests were Mr. and Mrs. F. B. Villeneuve, Brent, Stehanie and Julie Allan, Kanata; Lisa Moss, Lisa Jacques, Blair Raymond and Kevin Alexander, Ottawa; Mr. and Mrs. Brian Villeneuve and Lisa, Toronto; Dr. Walter Habermann, Trofaiach, Austria; and Lorne Claymore and children from St. Adele, Que.

* * *

Mae Mark Price, Finch, a Maxville native, called on her friend, Florence MacLannan, one evening last week.

* * *

Sharm Johns was a delegate to the 33rd General Council of the United Church last week.

* * *

Two ladies who started school together at Sandringham celebrated their 90th birthdays last week and to them we extend very best wishes. Mrs. Duncan MacRae, Ottawa who is the former Lillian MacPhail celebrated her birthday on Aug. 14 and Ethel McKinnon, Peter St., celebrated hers on Aug. 18 in Toronto.

Mrs. McKinnon's close neighbor, Florence McNaughton, who is two years older, took Mrs. McKinnon, nee McKercher, to school on her first day there.

* * *

Word has only reached this correspondent now, that Harvey Carleton, a former principal of Maxville High School had died about one and a half years ago. Mr. Carleton was also a long-time secretary of the Highland Games.

* * *

For the best impression, this news is coming late but it is worth the drive to turn east at St. Elmo and travel about half a kilometre to the jog in the road. There you can view 194 acres of sunflowers, the crop of Bert Beaudette on the property of Roger Villeneuve. Mr. Villeneuve has been forced to give up his cropping practices because he hasn't been so well and has rented his land to Mr. Beaudette. For old-timers away, the sun flowers are growing on the farm, formerly owned by the late Ernest Cameron and the late Neil MacLean.

We drove to view this crop at the same time as we attended service in th Gordon Presbyterian Church. This historic church which dates back to 1864 is still used for services and is kept in a most attractive condition thanks to the love and dedication of a few in the immediate area. It was a time to remember the many who attended the church and the ministers who had preached from its pulpit. On this ocasion, the Rev. Dr. Wallace MacKinnon, a native son, preached and assisted the church's minister, the Rev Gary Van Bruchem with the service.

* * *

We congratulate Hilda and Peter Alex MacLean on the occasion of their 30th wedding anniversary. The couple is well and hearty and keeps busy with hobbies and farming on a small scale.

* * *

Natalie Kippin Smith's recipe for Caesar salad appeared in last week's *Ottawa Citizen* as a prize winner. Natalie and her husband appear to eat very well but from her picture, Natalie still looks like the girl who used to walk to school down through the fair grounds from the Kippin farm.

* * *

It was interesting to read Angus H. McDonell's account on the late Roy Calder, one of this year's inductees into the Glengarry Sports Hall of Fame. The Calders were good friends of our family for many years.

Joe Massia was another who worked on Mr. Calder's farm for several years and helped with his show horses. Mr. Massia, married to the former Cecile Cuillerier of this village, now lives in retireent in Flesherton.

* * *

We extend sincere sympathy to Grace Doth and all members of the Doth family in the death of her husband Ovila. Mr. Doth has been a resident of this village for many years and gained the respect of all who knew him through friendship and his contributions to the community.

Mrs. Doth has befriended many in their time of sorrow and we want her to know that we are all thinking of her at this time.

* * *

Minerva Pilon had as her guest at Highland Games time, her former neighbor Susan Gamble. Mrs. Pilon also helped Susan celebrate her birthday on Aug. 10 at the Gamble cottage along the St. Lawrence.

* * *

Shirley and Donald McKillican returned to Saudia Arabia last week after a visit home. Over there, they live in the southern part of the country and it is felt they are safe there from the tensions occurring elsewhere.

* * *

The Rev. Frank Bailey has had to go to an Ottawa hospital and we trust his stay will be a short one. The hospital is not the place to spend one's vacation, for certain.

* * *

To newlyweds Phyllis Besner, daughter of Ernest and the late Lorraine Besner and Vincent Auger, and to Terry Findlay, daughter of Carol and David Findlay, and Glen Beehler son of John and Judy Beehler, we extend congratulations and very best wishes.

* * *

A visit with Etta and John Urquhart always provides a lesson in local history. Last week, Mr. Urquhart told me about Duncan Campbell who lived at the corner of Main and Mechanic Sts. His house later became the Villeneuve butcher shop. Mr. Campbell built the home of May and

(Continued on page 14)

Guess who's "Sweet Sixteen" on August 23?

34-1p

TRAPDOOR THEATRE

Presents

"Twice Around The Park"

at the

Transport Canada Training Institute

Aug. 24 & Sept. 7

8:00 p.m. — Adm. $7.50

DINNER THEATRE

Aug. 25 and Sept. 8

(Barbeque Steak)

6:00 p.m. — Adm. $20.00

Tickets available

Life's Little Pleasures

108 Pitt, Cornwall

The Sanctuary

217 Pitt, Cornwall

Message courtesy of

AVONMORE BERRY FARM

34-1c

SEPTEMBER 6TH RE-ELECT



NOBLE has a PROVEN RECORD!
Only a ballot marked VILLENEUVE counts!

NOBLE VILLENEUVE X

Alexandria 525-5530
Morrisburg 543-4466
PC Ontario
Kemptville 258-1118
Winchester 774-5532

Basil Dawley, Campaign Mgr. 774-3630
P.C. Campaign Committee
Authorized by the SD&G — PC Campaign Committee

34-1p

Come To
Cornwall's Grant Nissan's
PRICED RIGHT SALE
We Need Your Trade—Top Dollar Paid



THE 1990 NISSAN STANZA
"THE MOST GALLOP, THE FEWEST BUCKS"

MODEL	HORSEPOWER
MAZDA 626	110
TOYOTA CAMRY	115
HONDA ACCORD	125
NISSAN STANZA	133

1990 Stanza DLX
From $14,690
8.9% *on STANZA & ACCESS

OVER 40 CARS & PICK UPS TO CHOOSE FROM • MICRA • SENTRA • PULSAR • STANZA • 240SX • MAXIMA • 300ZX • AXXESS • PATHFINDER

8.9% FINANCING OR $1,000.00 CASHBACK
$10,900.00*



1990 King Cab



1990 Pulsar T-Top
$15,990.00*
8.9% FINANCING AND $1,000.00 CASHBACK
On in-stock units



1990 Sentra
$11,490.00*
8.9% FINANCING OR $1,000.00 CASHBACK or FREE AIR

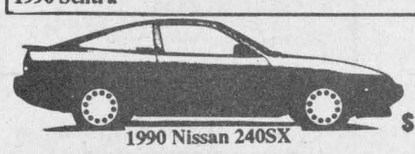

1990 Nissan 240SX
$17,290.00*
FREE AIR or $1,600.00 CASHBACK

Frt., DPI, taxes, lic. plus $400.00 participation fee excluded. Cashback included.

GRANT NISSAN
700 Rosemount Ave.
Cornwall
933-7555
34-1c

TRUST COMPANY GIC's

12.40% 2-year term GIC or RRSP	12.75% 1-year term GIC or RRSP	12.20% 3-year term GIC or RRSP

G.I.C.'s	1 YEAR	2 YEAR	3 YEAR	4 YEAR	5 YEAR
ANNUAL	12.75%	12.40%	12.20%	11.875%	11.875%
MONTHLY	12.30%	11.90%	11.75%	11.50%	11.50%
R.R.S.P.	12.75%	12.40%	12.20%	11.80%	11.80%

NO HANDLING CHARGES RATES SUBJECT TO CHANGE

SERVING OTTAWA REGION 35 YEARS *FREE PARKING*

GIFFORD ASSOCIATES
666 KIRKWOOD AVENUE Across from Hampton Park Plaza CARLING AT QUEENSWAY 729-1455
613A PITT ST CORNWALL **937-0118**

MacCulloch School of Dancing

R.R.#1, Martintown, Ont. **(613) 528-4307**
In Orleans — (613) 824-5415

Disney World Return Performance—March '91



Photo: MacCulloch Studio

A special thank you to everyone for your continued support
MacCulloch Dancers: Internationally famous host dancers for Worldfest/Festimonde, Cornwall and The Glengarry Highland Games, invite you to celebrate 36 years of dance.
Contact Rae MacCulloch, Martintown—528-4307
or Heather Forbes, Orleans—824-5414
Classes will commence during the Second Week of September

Lessons in Highland Dancing, Scottish National Dancing, Folkloric Dancing, Traditional Canadian Step-Dancing, Tap

Training for:
The Profession
Competitions
Annual Examinations
General Concert Work

Classes Available In:
Maxville, Alexandria, Martintown and Orleans
Classes will commence during the Last Week of September

MacCulloch SMD School of Dancing

'True grace in motion comes from Art, not Chance
As those move easiest who have learned to dance.

34-1c

FINAL 10 DAYS

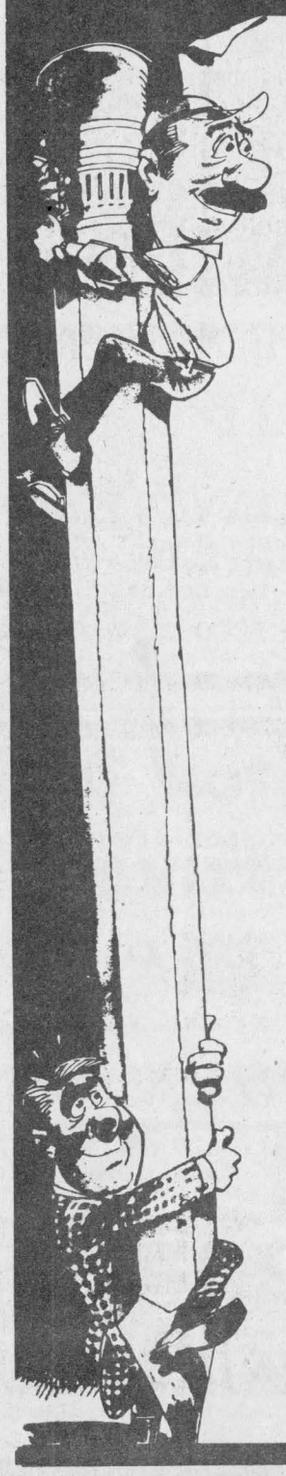

EVERYTHING MUST BE LIQUIDATED
by August 31
1/2 OFF SALE PRICE!

EVERY ITEM MUST GO!

Tootsie's FASHIONS
68 Main St. South
525-2240

Many Maxville residents rewarded in flower and vegetable exhibition

(Continued from page 13)

Bill MacLean about 1896 and this home is believed to be the first in Maxville to have a cement foundation.

Cement was something new in those days and Mr. Urquhart said that two experts were brought in from Ottawa to see that the cement was mixed properly.

* * *

Another old story that should be recorded is one that was told to Howard O'Hara by his Munro grandparents. At one time in this area there was a slave who had escaped from the states and who worked for local farmers. This man is reportedly buried in the small, neglected cemetery south west of the village.

* * *

Leo Boisvenue, son of Mr. and Mrs. Frank Boisvenue, has died at the age of 70 in Ottawa. Mr. Boisvenue is survived by Albert of Montreal, Euclide of Georgetown and Emmanuel and Noemi Morrissette both of Cornwall. Sympathy is extended to the members of this family.

* * *

The local Horticultural Society is sponsoring a garden tour and picnic this Friday. All those interested in participating are invited to meet at the L.C.B.O. parking lot at 9 a.m. If the weather is bad, the event will be postponed to Monday.

For more details, Marie and Tom Boyle may be contacted at 527-2266.

* * *

We do not need to be reminded that summer will soon be over, but if you happen to wake up early and notice that the birds are so quiet, you are reminded of the change in seasons.

Our barn swallows are still very active with their flights and incessant chatter. One pair allowed its second batch of nestlings to take flight last week.

Also, a pair of robins had some young learning to fly last week. The adults were really noisy with the cats stalking about.

* * *

I missed an Auld Lang Syne item last week that should have been mentioned. Forty-five years ago, Prime Minister Mackenzie King lost his seat out west and our own Dr. William B. McDiarmid resigned his Glengarry riding seat in favor of Mr. king. The only other candidate to force and contest an election was Dr. Monahan who lost the election with very few votes.

Mr. King made one appearance in the village as our member of parliament and prime minister as well.

Seventy years ago, Edith Munro, daughter of "Red" Peter Munro became a teacher in Alexandria. Later she became the wife of John M. MacLean and in due course the mother of Helen (Hunter), the late Edith, Ruth (Routliff), Shirley (McKillican) and John.

Senior Citizens' Club Euchre

Stiff competition at last week's euchre party saw five first-time winners for this season take home prizes. Lady winners were Jessie Renwick, Vankleek Hill, Eva St. John and Ann Michaud and for the men, the top scorers were Eldon Cutt, Riceville, Russell Howie, Finch and Hormedas St. John. Mr. St. John was the repeat winner.

The door prize was won by Pauline Ryan, Casselman, and the 50-50 draw prize winners were Mrs. Renwick, Mrs. Cutt, Mrs. Michaud, Ina Sproule, Monkland, Olive MacLean and Chester Valley, Moose Creek, Mrs. St. John and Homer MacLeod, Maxville Manor.

The next uchre will be on Aug. 27, same place and time.

MAXVILLE'S END-OF-SUMMER

SIDEWALK SALE

Thursday, Friday & Saturday
August 23, 24 & 25

SUMMER CLEARANCE



Family Clothing
Back to School
Supplies
Toys, Children's
Jewellery
NEON...
Socks, pony tail holders, laces, watches, book bags, wrist & waist pouches
With this ad, 10% discount on everything in store with a sales tag



Ruby's Country Store
Main Street Maxville 527-2800

END OF SUMMER
SPECIALS

NEILSON'S Home Scoop Ice Cream $1.39 (2 litre)
NEILSON'S Lemonade 59¢ (1 litre)
NEW POTATOES 99¢ 10 lb. bag
BREAD (Betty Special Bread) 59¢

MAXVILLE MARKET
22 Main St. 527-3336
Open Sunday

ACCESSORIES FOR FALL



EARRINGS
BROOCHES
BELTS
NECKLACES
50% Off to 75% Off
Custom-made jewellery boxes are now avaialable. Order yours today!
FJARLIE
Main St. North
MAXVILLE
527-2929
Monday to Friday, 9-4
Saturday, 10-4

SIDEWALK SALE
SPECIALS

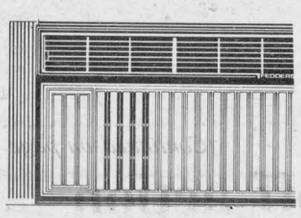

AIR CONDITIONERS
(Electrohome)
10% OFF
MAYTAG WASHERS $55 OFF
Also
Reduced prices on fluorescent light bulbs
McDONALD'S ELECTRIC
Electrical Contracting
Maxville, Ont., 527-2189

SIDEWALK SAVINGS
On In-stock Items



Clan Placques
Only $5 to $30
Key Fobs....$3
Scarfs (in stock) $12
Tartan-by-the-Yard 10% Off
All Cassettes
Tartan scraps for crafts...$5 bag
Much, much more
Order your Kiltie Skirt For Back-To-School Now
Danskin's Scottish Gift Shop
Main St., Maxville 527-2037
11-B Main St. South (Across from Priest's Mill) 525-3878



SUMMER SIZZLER
SALE!
TERRIFIC DEALS

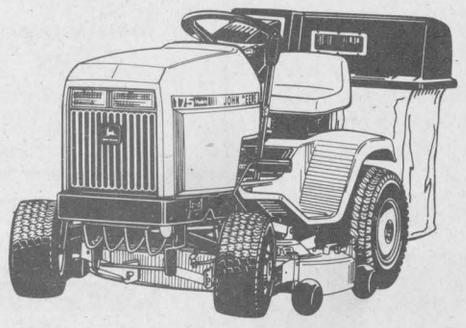

Come in today and check out our terrific deals on John Deere riding mowers and garden tractors

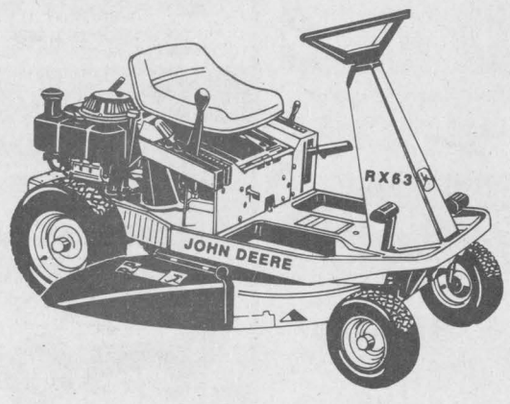

Reg. $1,795
NOW ONLY $1,400
Come in today!
JOHN DEERE
GARRY SMITH
Sales and Service (Maxville) Ltd.
Maxville, Ont. 527-2152

SECOND ANNIVERSARY
SPECIALS



COKE Only 29¢
Plus deposit & tax, includes Diet Coke & Ginger Ale (with gas purchase of $12 or more) 750 ml
LEMONADE (litre) 49¢
GINGER ALE (2 litre) $1.89
MAPLE LEAF BACON $2.99
MALPLE LEAF WEINERS $1.69
BREAD (Betty Bread Special) 59¢
MAXVILLE SWEATSHIRTS $14.95

6:30 a.m. to 10:30 p.m. Open 7 days a week
SCOTT'S CONVENIENCE
3 Main St. N. 527-3120

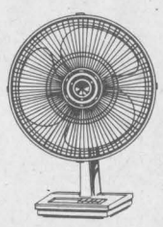

END-OF-SUMMER
SPECIALS

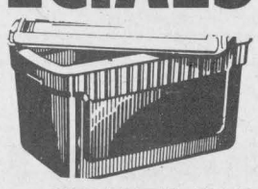

FANS
LAWN CHAIRS
COOLERS
CAMPING SUPPLIES 10% Off
COLEMAN STOVES 25% Off
MAXVILLE HOME HARDWARE
Erwin and Bill Shields, props.
Main St. Maxville
Home Hardware
527-2025

FINISH UP YOUR SUMMER WORK...



WE STILL HAVE A GOOD SELECTION OF FORD LAWN TRACTORS.
LOW RATE FINANCING
1% (12 months)
MAXVILLE FARM MACHINERY
MAXVILLE, ONT.
Highland Rd., South, 527-2834
Ford FORD NEW HOLLAND

Stop In For Your Favorite Pizza



ALL PIZZA 10% OFF
Open 7 days
BRIGHT SPOT
Restaurant & Pizzeria
Maxville, Ont. 527-3092

Glengarry Sportsweek

The Glengarry News

Wednesday, August 22, 1990—Page 15



Tournament winners

The Alexandria Open was held at the Glengarry Golf and Country Club Saturday. Winners pictured are, form the left, Jacques Quenneville (class C, 92 gross), Alex McAllister (class A, 75 gross) and Bob Doxtater (class B, 81 gross).

Staff photo — Todd Hambleton

Glen Nevis, Laggan seniors lead finals

Greenfield Marauders have had every reason to throw in the towel, but the Glengarry Soccer League senior men's division team made it clear Monday night they're not going to go down without a struggle.

Glen Nevis needed double overtime to eke out a 2-1 win over Marauders and grab a two games to none stranglehold in their best-of-five playoff final. Glen Nevis will have an opportunity to wrap up its first ever championship tonight (Wednesday) in Lochiel.

The depleted Greenfield lineup will have a difficult time extending the series. Several key players are not with the club for the finals. The team's two wingers — Frankie Morris, back in Scotland, and Benedict Phillips, out with a broken foot — are absent, as is centre fullback Phil Lewis, who's on a soccer trip in Holland. Veteran Donnie Morris is at a hockey school in Boston and David Wensink, the club's goaltender, missed the first game of the series with a foot injury.

Things went from bad to worse Monday. Tied 1-1 late in the first sudden death overtime, Marauders' Marc Duval was ejected and Greenfield played the rest of the contest with 10 men. The game ended early in the second OT when halfback Glen Campbell passed through to Findlay MacLeod who beat Wensink from 12 yards out.

Glen Nevis, foiled by Wensink on a penalty shot opportunity five minutes into the contest, took a 1-0 lead on an ''own'' goal at the 10-minute mark. Kevin Villeneuve knotted the score at 1-1 25 minutes into the first half.

Glen Nevis took the series opener 4-1 Saturday night in Lochiel. Scorers were Glen Campbell, with a pair, Andy Meth and Andy McRae. Robert Wensink, on a penalty shot, scored for Greenfield.

Glen Nevis completed its two-game semifinal sweep of Stars Tuesday (Aug. 14) with a 2-1 win. Andy Meth scored both Glen Nevis goals; Marc Seguin tallied for Stars.

Greenfield advanced to the final with a two-game sweep of defending playoff champs Alexandria Drillers. Greenfield closed out the series with a 2-0 win in Alexandria Thursday. Jeff MacLean and Robert Wensink scored for the winners; David Wensink recorded the shutout.

Greenfield took game one 3-1 Monday (Aug. 13), on a pair of goals by Shawn Taggart and one from Jeff MacLean. Brent McDougall tallied for Drillers.

If Greenfield stays alive tonight, the finals continue Friday in Greenfield.

Laggan leads 1-0

Laggan is a leg up on Alexandria B in the senior ladies best-of-five final, taking game one 2-0 Monday night in Lochiel. Sandra Barton's first-half goal held up as the game-winner. Sue MacIntosh added an insurance marker late in the second period. Colleen Kennedy was in nets for the shutout.

Both teams were pushed to the limit in their best-of-three semifinal series'. Laggan, which went unbeaten during the regular season, experienced defeat for the first time in game two Monday (Aug.13) in its set with fourth-place Alexandria A.

Trailing 1-0 in games, Alexandria A, on a pair of goals from Jenny MacDonald and one from Dianne Lefebvre, posted a 3-1 win to tie the series. Hilary Wilson scored the lone Laggan goal.

That set the stage for decisive game three in Lochiel Thursday. Laggan had leads of 3-1 and 4-2, and was able to hold on posting a 4-3 decision. Bonnie MacLeod scored three times for the winners; Sue MacIntosh added a single.

Elaine MacDonald, Dianne Lefebvre and Brenda Golden connected for Alexandria A.

Alexandria B's path to the final was no less dramatic. Already down one game to none, B's looked to be nearing the end of the line playing in overtime against defending playoff champs Dunvegan Tuesday (Aug. 14). But a penalty shot goal by Donna St. Denis in the second sudden death overtime period lifted B's to a 2-1 win, and into a 1-1 series tie.

Alexandria — in third place during the regular season — earned a berth in the final completing the upset of second-place Dunvegan with a 3-1 win right in Dunvegan Friday night.

Donna St. Denis, Kelly Lavigueur and Julie MacDonald each scored once for the winners. Diane McDougall had the Dunvegan marker.

The finals continue tonight (Wednesday) with game two at the park starting at 8:30 p.m. Game three will be played in Lochiel Friday, starting at 7 p.m.

If game four is necessary it will be played at the park Monday starting at 8:30 p.m. Decisive game five, if necessary, is slated for next Wednesday (Aug. 29) in Lochiel, getting underway at 7 p.m.

Teamwork pays off for Dream Team winner



Todd Hambleton
Sports editor

Now everybody listen up and pay very close attention because if The Glengarry News-Champions Roadhouse GSL Soccer Pool Dream Team Contest flys again next year (hopefully with a shorter title), you're going to want to store away this valuable information so you'll have a head start in the spring when it's time to pick the winning team.

Here's Paul Lacelle, this year's first-place winner (he edged out Barry MacSweyn 170 to 169), expounding on just how it's done.

''Well, I didn't really pick the team,'' said Lacelle, 19.

Say what?

''We picked it together. She picked the girls, I picked the guys,'' Lacelle said.

She is Bobbi Jo MacLeod, of Laggan, an 18-year-old student at GDHS and Lacelle's girlfriend. It's Lacelle's name that appeared at or near the top of the contest standings each week, but it's Bobbi Jo MacLeod who should be basking in her share of the limelight.

Bobbi Jo knows soccer.

Paul Lacelle does not.

''I go to her games, that's about it,'' said Lacelle, of Apple Hill, who'll be attending the University of Waterloo in the fall, studying civil engineering. He's played a little soccer, but way back in Grade 5, when the only Dream Teams around were in the senior ladies' division.

The recent graduate of GDHS, awarded the Medal of the Governor General of Canada at the school's commencement exercises, has only a cursory knowledge of the GSL. ''Don't get me wrong — I do enjoy the sport,'' Lacelle said. ''I did know some of the players through high school, but I asked around quite a bit before I made my picks. And Bobbi Jo helped me too.''

For the record this is the Fab 14 the pair came up with: Jenny MacDonald, Colleen Kennedy, Bonnie MacLeod, Alyson Graham, Diane Lefebvre, Wendy Hay, Kelly Lavigueur, Glen Campbell, Lyndon McNaughton, Darrell Hay, Andy Meth, Scott Graham, Pierre Theoret and Frank Morris.

I knew we had picked some good players, but I didn't think we'd win,'' Lacelle said. ''When the statistics were published the first week, I was surprised we were in second place.''

Lacelle assures that the $200 first prize will be split 50/50.

Greenfield steals point from unbeaten Alexandria

After an undefeated regular season, Alexandria finally had a point taken from them Thursday when they had to settle for a 1-1 draw against Greenfield in the Glengarry Soccer League peewee division final series.

Jason Poirier had the Alexandria goal; Joel Menard scored for Greenfield.

The six point series is tied 1-1.

Greenfield moved into the final earning a 3-3 draw Tuesday (Aug. 14) with Laggan.

Jason Marleau, Karl Hehn and Joel Menard tallied for Greenfield. Daniel Steiche had a pair of goals for Laggan, with Mark Laferriere adding a single marker.

Bantam boys final underway

Char-Lan and Laggan will clash in the bantam boys final series. Char-Lan, unbeaten during regular season play, knocked off Glen Sandfield 3-0 Wednesday in their semifinal series.

Char-Lan goal scorers were Innes Fraser, Greg Deschamps and Scott Giroux. Terry O'Farrell was in nets for the shutout.

Laggan advanced with a 3-2 win over Alexandria Thursday. Jamie MacRae, Randy Lavigueur and Steven MacIntosh connected for the winners. Luke Murray and Hamish MacDonell scored for Alexandria.

The championship series got underway Monday night and continues Thursday in Laggan. Game three is Saturday in Williamstown.

Bantam girls final set

Laggan and Alexandria will square off in the bantam girls division playoff final.

Laggan clinched its series Friday against Greenfield posting a 1-0 win. Josee MacLennan scored the game's lone goal while Shirley MacLeod and Laura Urquhart were in nets to share the shutout.

On Wednesday, Carol MacLeod scored a pair of goals in Laggan's 3-2 win. Josee MacLennan scored once for the winners. Carrie Libbos and Christine Villeneuve replied for Greenfield.

Last Monday (Aug. 13), Greenfield and Laggan played to a scoreless draw. Mimi Tessier (Greenfield) and Shirley MacLeod (Laggan) had the shutouts.

Also on Monday, Alexandria wrapped up its series against Glen Sandfield, winning 5-0. Lisa Poirier had a pair of goals for the winners, with singles notched by Kim Kennedy, Melanie Vaillancourt and Lynn Trottier.

Sophie Seguin recorded the shutout.

The final series started Monday in Alexandria. It continues Friday in Laggan.

Intermediate girls

Glen Sandfield has taken the early lead in its intermediate girls division six-point final against Alexandria, winning game one Saturday 5-3.

Meghan MacPherson connected for three goals to lead the winners. Julie Vanderbyl and Natasha Brodie fired

(Continued on page 16)

Caisse whips IGA, BMR tops Sultan in playoff action

By Roxanne Menard

The play-offs are underway in the Alexandria Ladies' Softball League. BMR started off well Tuesday night by beating Sultan Drugs 5-0 in consolation semi-fianl action. Rita Levac pitched a three-hitter for the shutout. BMR took control of the game in the first inning when they scored four runs.

BMR's Louise Sommer's had two RBI. Linda Menard and Suzanne Decoste scored one RBI each.

Julie Theriault's double was one of Sultan's three hits.

A close game was played earlier Tuesday night as Roy's Garage edged Champions Roadhouse 10-9. It was 9-6 for Champions after three innings, and even though they played a super game, they couldn't score any more points when Roy's overpowered then with four runs. The game ended 10-9 for Roy's.

Hitting strongly for Roy's Garage were: Janice MacLennan with three RBI, Glenys Barlett with two, Sue Sauve and Diane Riley with two runs each.

Champions' Joanne Gareau scored three RBI while Francine Valade batted in two. Francine Poulin crossed the plate three times.

A semi-finals

Sunday night Caisse Populaire whipped IGA 13-6. IGA was leading 4-3 after two innings but Caisse came back with hit after hit scoring 10 runs to IGA's two.

Syvlie Menard of Caisse Populaire led the way with a double, a triple and three RBI. Carol Oetelaar also scored three RBI while Naomi MacKenzie batted two singles, one double and two RBI.

For IGA, Trish Hamilton and Nicole Lalonde got two RBI each.

Due to rain on Wednesday night, the other A semi-final game was not completed. After 2½ innings of play, ABS leads Art Benton 3-2. The game will be finished on Wednesday.

M&D drops second game, Legion overcomes Beaupre

The playoff upsets continue in the Alexandria Men's Weeknight Slow-Pitch League. The biggest surprise is that regular season champs M&D Sport is facing elimination.

M&D was beaten 12-9 Monday night, and nows trails its best-of-five semifinal series two games to none. M&D looked poised to tie the series leading 7-1 after two innings, but Chico and Jo rallied for the win with three runs in the fourth inning, five runs in the fifth and three runs in the sixth. Chico and Jo got three runs each from Norm Decoste, Dan Brunet, and Gaetan Quesnel. Robert Quesnel scored three times for M&D. M&D Sport will be looking to get on track this Monday night when game three gets underway at 7 p.m.

Alexandria Legion needed a dramatic last-inning rally to take a two games to one lead in its semifinal series against Beaupre Construction. Trailing 13-10 and batting in the top of the seventh, Legion scored four times and held on for a 14-13 win. Sylvain Lavigne, Todd Hambleton, Denis Decoste, Noel Lajoie, Peter Melissis, and Albert Derouchie each scored a pair of runs for the winners. Singles were added by Luc Deschamp and Patrick Sauve.

Richard Prieur, Jim Poulton, Tom Felts and Donald Prieur each scored a pair of runs for Beaupre. Single runs were added by Bruno Lalonde, John Prieur, Jim Bartlett, Richard Jeaurond and Richard Longtin.

Trailing the series 1-0, Beaupre needed a dramatic win of its own Friday night to even things up. Trailing 8-5 and batting in the top of the seventh inning, Beaupre got runs from Richard Prieur, Bruno Lalonde, Jim Bartlett and Gordon Lafave to take a 9-8 lead.

In consolation play, Alexandria Moulding has moved into the final eliminating Les Dragons in three straight semifinal games. Caisse Populaire holds a two games to one lead over Bucket Brigade in the other best-of-five semifinal set.

Ball hockey finals tied 1-1

In the six previous Alexandria Men's Ball Hockey League final series' between Roy's Express and Champions Roadhouse, only one game had gone into overtime.

In year seven, each of the first two contests have required extra time, and the series is deadlocked at a game apiece.

Early in overtime Wednesday with the score tied 1-1, Andy McRae's slapshot blast past Roy's goaltender Guy Quesnel on a two-on-one break lifted Champions to a 2-1 win and a split of the first two contests.

After a scoreless opening frame, in which they squandered a three-minute, two-man advantage, Champions pulled in front 1-0 early in the second period when Glen Campbell scored on a wrist shot from the high slot.

Roy's forced the extra session tieying the contest 1-1 midway through the third period when Leonard Seguin scored on a blast off a faceoff deep in the Champions end.

Roy's 6 Champions 5

The series opener Tuesday was a wide open affair. With the score tied 5-5 early in overtime, Marc Just won it for Roy's scoring on a slapshot from the right point past a screened Champions goaltender Claude Gallant.

It was almost the one that got away for Roy's. They took charge early sprinting out to a 3-0 first period lead, but Champions, on the strength of three goals and an assist from Blake Hambleton, rallied to take a 5-4 lead early in the third. Roy's got back on even terms late in the contest.

Darin Menard and Daryl Menard had the other Champions goals.

(Continued on page 17)



Frank McCormick is one of six athletes to be inducted into the Glengarry Sports Hall of Fame on September 12. See In the Glens, page 4, for commentary.

Carey to be inducted into hall of fame

By Angus H. McDonell

Howard Carey, an induction nominee in the Glengarry Sports Hall of Fame, Sept. 12, Maxville, may be fittingly classed as a descendant of Glengarry's cradle of athletes, Williamstown and area.

Although Howard Carey was born in Summerstown, a son of Howard Carey sr. and his wife the former Donalda McIntosh, at the age of five he became the ward of his aunt, Mrs. O'Shea, due to the demise of his parents.

Mrs. O'Shea operated the store in Williamstown at the location of Alex MacDonald's present grocery outlet. It was from here that Howard Carey attended public school and played his first hockey on the river beside the store.

Under the fatherly tutelage of Williamstown's beloved high school principal, ''Wellie'' Barrett, Howard Carey developed his athletic skills in hockey, football, track and field.

In the depression years of the '30's, hockey was played on open air rinks with the exception of the new Jubilee Arena in Maxville. That was the era that Howard Carey moved up from ''River Shinny'' to organized hockey.

In football, too, Howard recalls that Williamstown high school, coached by ''Wellie'' Barrett, was the Glengarry pioneer of the school game. They defeated Cornwall Collegiate, 13-0, in an exhibition game, Sat., Oct. 12, 1935. Among the players, in recollection were: Archie and Howard McDonald, Ernie Larocque, John McBain, Lloyd McRae and Norman Cumming.

With the outbreak of World War Two, Howard Carey joined the RCAF and first played with the Winnipeg hockey team. In 1944-45 Howard was in England and played with the Wellesbourne



Howard Carey

(RCAF) team with the Birmingham arena their home ice.

Back home in 1947, Howard Carey attended the training camp of Cornwall Cougars of the Quebec Senior Provincial League coached by Sprague Cleghorn, from N.H.L. After playing the first few games Howard, now age 30, retired in favor of ''younger legs.''

Howard Carey, stellar defence player, the next few winters were spent with Finch, Maxville and Lancaster. Along with several Cornwall players the Finch team was champions of the Central Ottawa Valley League, 1948. Among the club members were Father M. J. O'Brien, Henry Payette, D. A., Melvin and Clifford Ouderkirk, Orville ''Farmer'' Graham, F. Markell and W. A. Fortin, president.

Next year Howard Carey paired on Maxville defence with Ottawa's Gordie Pantalone, the Massena Archambault brothers, Benny MacDonell, ''Peewee'' Larabie, H. and D. Ferguson and Maurice Lobe in the finals with Finch.

Alexandria Maroons were to the forefront in 1950 mainly due defensively to Fred Murphy in goal, Bill L'Heureux and Howard Carey while up front there were such sharpshooters as Cheyne, Duncan (Angus Katie) McDonald, Max Pope, Bernie Thibaudeau, Reasbeck and ''Harley'' Coleman.

Among Glengarry sportsmen heading for the Hall of Fame has to be Bill Cumming, builder of Lancaster Dodgers in the early 50's. And here again Howard Carey played with such stars as Pete Bonneville, Eric Reasbeck, John McLaren, Bill Marlin, Bill and D. Larocque with Jim McArthur on the executive line.

But the foregoing years of playing with some of Glengarry greats and neighborly Cornwall plus Ottawa, Howard Carey moved on to that heritage builders of hockey, the Ottawa Olde Tymers, age 60 and over. We quote from the July 27, '87 *Ottawa Citizen:* ''The Ottawa Olde Tymers are flying home today with two gold medals won at Snoopy's Senior World Hockey Championship, Santa Dosa, California.''

We note further that two of Alexandria Maroons of 1950, Howard Carey and Bernie Thibodeau along with, we seem to recall, Sam Gaw of Inkerman Rockets.

A just reward will be the enshrinement of Howard Carey, Wednesday, September 12, in Maxville at the annual induction banquet following the official ''ribbon cutting opening'' of the Glengarry Sports Hall of Fame.



Dream Team winners

Winners of *The Glengarry News*/Champions Roadhouse "Dream Team" contest were presented with their prizes Thursday night. Pictured are, from the left, Michael O'Dwyer (*News* editor), Barry MacSweyn (second place), Paul Lacelle (first place), David Filion (third place) and Mike Macdonald of Champions Roadhouse.

Staff photo — Todd Hambleton

Locals compete at provincial senior games

Glengarry County was well-represented at the Ontario Senior Games (Actifest '90) in London last week.

Hugh McDonald, Bernice McDonald, Duncan MacDonell, and Barbara MacDonell of Alexandria, Sheila Pickett and Allan Pickett of Dalkeith, Yvette Taillefer and Gaston Taillefer of Apple Hill and Doreen Kennedy of Lancaster all participated at the Games for athletes over the age of 55.

Over 1,000 athletes from across the province took part in the 16-event, two-day competition.

The local District 8 (Stormont, Dundas and Glengarry) team brought back four silver medals in three events. Gary Ernst finished second in the 50-metre swim, Ken Robertson won silver in men's golf, and Gordon Symonds and Charlie Sayeau copped silver medals in the darts competition.

Sayeau was the only darts player to obtain a perfect 180 score (three triple twenties).

The Ontario Senior Games District 8 regional meet was held earlier this summer in Cornwall.

Youth wins bronze in pony club tetrathlon

A local youth was a double bronze medal winner at the Canadian Pony Club National Tetrathlon last week.

Vicky Peacey, 14, of McLauglin's Pt. near Lancaster, won an individual bronze medal, and was a member of the bronze medal winning girl's team.

The pony club tetrathlon involves four events: a three-minute swim, a two-kilometre run, target shooting and cross-country running.

The competition was held in Victoria, B.C.

Scoreboard

Alexandria Ladies Softball League
Standings, final regular season statistics
as of Aug. 8, 1990

	W	L	T	Pts.
Art Benton	12	0	2	26
Caisse Populaire	11	3	0	22
IGA	9	4	1	19
ABS	6	8	0	12
Roy's Garage	5	8	1	11
BMR	5	9	0	10
Sultan Drugs	5	9	0	10
Champions	1	13	0	2

TOP 10 BATTERS

	Avg.
Pam McCulloch, Art Benton	.674
Chantal Legault, Caisse	.667
Julie Montpetit, Sultan	.667
Joan Filion, Art Benton	.620
Viola MacRae, Roy's	.609
Carole Deguire, ABS	.594
Marjorie Massia, Art Benton	.591
Denise Delorme, BMR	.575
Sylvie Menard, Caisse	.574
Sylvie Seguin, Sultan	.559

TOP 10 RBI

	RBI
Pam MacCulloch, Art Benton	26
Sue Lalonde, IGA	23
Debbie MacDonald, ABS	20
Chantal Legault, Caisse	20
Helene Brossoit, Art Benton	17
Dianne Larocque, Sultan	17
Karen MacDonald, Art Benton	16
Louise Sommers, BMR	15
Jocelyne Menard, IGA	15
Joan Filion, Art Benton	14

GSL Minor Division Top Scorers

Peewee

	Pts.
Alain Decoste	14
Daniel Steiche	10
Chancey Lajoie	9
Jason Marleau	8

Bantam Girls

	Pts.
Christine Villeneuve	20
Lisa Poirier	11
Carol MacLeod	9

Bantam Boys

Rodney MacKillican	11
Greg Deschamps	9

Bond scores 10 goals in Laggan wins, Glen Sandfield sprites close in on title

(Continued from page 15)

singles. Melanie Bowen had a pair of goals for Alexandria, and Lynn Bedard scored once.

Alexandria wrapped up its semifinal series against Laggan on Wednesday, winning 4-2. Rachel Denner sparked the attack with a three-goal performance. Lynn Bedard scored once.

Jessica MacLeod and Anne Marie MacIntosh got the Laggan goals.

Laggan leads junior girls final

Tina Bond was a one-player wrecking crew Thursday scoring all of her team's goals as Laggan topped Glen Sandfield 4-1 to take the first game of the junior girls six-point final.

Tamara Hartrick was the Glen Sandfield marksman.

Laggan wrapped up its first round series against Glen Robertson Monday, winning 13-0.

Bond scored six goals to pace the attack. Tristi MacSweyn notched three goals and Beth Baxter added a pair. Lisa St. Denis and Tanya MacDonald added singles.

Glen Sandfield advanced to the final topping Alexandria 1-0 Tuesday. Tamara Hartrick scored the lone goal in the contest.

Glen Sandfield sprites lead series

Glen Sandfield of the sprite division is two points away from being the first GSL championship-winning team in the nineties. A pair of goals by Murray MacLeod lifted Glen Sandfield to a 2-1 win over Alexandria Saturday. Jamie Ladouceur replied for Alexandria.

Glen Sandfield leads the six-point series 4-2.

The club's tied the first two contests, each of them ending 1-1.

LES TEINTES L.G. TINTS
FREE ESTIMATES ON ALL WINDOWS (vehicles, storefront windows, solariums, etc.)
PINSTRIPE ON CARS AND COMMERCIAL VEHICLES
11, rue Sabourin
St.Isidore (Ontario)
K0C 2B0
Prop.: Yvan Lalonde
Nathalie Gareau
Tel.: (613) 524-3370
32-tf

GLENGARRY SOCCER LEAGUE BANQUET & DANCE
Senior Men and Ladies Presentations
Saturday, September 8
at the Bonnie Glen, 7:30 p.m.
Tickets: $12 per person
Advance sale for dinner only
Tickets available from senior teams, or call Henrietta at 525-2480
Dance at 9 p.m.
Music by the Brigadoons
Admission for dance — $3 at door

Atlantic Hotel
The Station, Alexandria
Friday, August 24 and Saturday, August 25
Vintage Wine
Coming:
Friday, August 31 and Saturday, September 1
The Roger Hamelin Band
Country Rock and Fiddle
Watch Your FAVORITE SPORT On Our Giant TV

HOME
When reviewing your home insurance needs, consider The Co-operators. Our Home-Guard program offers some of the broadest coverages available anywhere. Call me for complete details.
Frederick Leroux
the co-operators
Insuring Canadians in the co-operative spirit
Apple Hill 527-5672
34-1c
LIFE · HOME · AUTO · COMMERCIAL · FARM · TRAVEL

The Issues
LIBERAL VIEW OF JOB CREATION
ANYWHERE BUT HERE
THE LOCAL ECONOMY
LEO COURVILLE
NDP
WE CAN CHANGE THIS PICTURE!
AUTHORIZED BY THE CORNWALL NDP
34-2p

GOLF SHARES FOR SALE
Best Offer
For further info contact
Bonnie McDonald
525-4022 after 5:30 p.m.
34-1p

SPORTS CALENDAR

SPORTS PERSONALITY OF THE WEEK

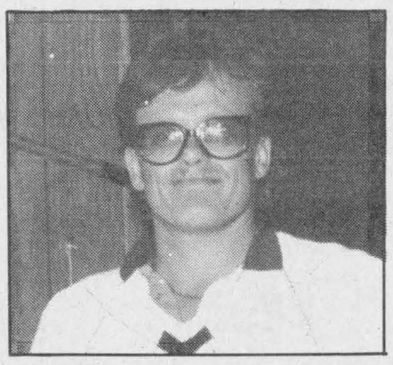

Glengarry Golf and Country Club pro Tor Denward established a course record playing in the Eugene Macdonald Heart and Stroke Tournament last weekend. Denward fired a scorching 63, with 10 birdies along the way.

GLENGARRY SOCCER LEAGUE
PLAYOFF FINALS
Senior Men, Glen Nevis & Greenfield
Game three: Tonight (Wed.), Lochiel, 8:30 p.m.
Game four: Friday in Greenfield, 8:30 p.m. (if necessary)
SENIOR LADIES
Laggan & Alexandria B
Game two: Wed., Aug. 22, Alex. Park, 8:30 p.m.
Game three: Fri., Aug. 24, Lochiel, 7 p.m.
Game four: Mon., Aug. 27, Alex. Park, 8:30 p.m.
Game five: Wed., Aug. 29, Lochiel, 7 p.m.

* * *

GLENGARRY SPORTS HALL OF FAME
ANNUAL INDUCTION DINNER
September 12 in Maxville

* * *

GLENGARRY GOLF and COUNTRY CLUB
UPCOMING TOURNAMENTS
Saturday, Aug. 25
Club championship, 1st round, all categories
Sunday, Aug. 26
Club championship, 2nd round, all categories

THE SUMMER PARTY CONTINUES...
THEY'RE BACK FOR ONE FINAL SHOW THIS SUMMER
"THE WALLFLOWERS"
THIS
FRIDAY, AUGUST 24
STARTS 9 P.M.
ONE NIGHT ONLY $2 COVER AFTER 7:30 P.M.
LA DRY PARTY NIGHT
MEET ALL LA GUYS AND LA GALS AT CHAMPIONS
THIS
SATURDAY AUGUST 25, 9 P.M.
PLAY LA SCRATCH LA WIN
TO WIN CLASSIC LA DRY PRIZES
FREE LA CHEESEDOODLES

MONDAY 19¢ Peel 'n Eat SHRIMP
TUESDAY 20¢ CHICKEN WINGS
WEDNESDAY $9.95 STEAK NITE Includes salad, potato and veggies
THURSDAY SUPER SUMMER THURSDAYS WIN A SUMMER PARTY PACK "TALL BOYS" "SPECIAL SHOOTERS"

Get your tickets NOW for the Champions Bus to see the Expos in Mtl vs L.A. Dodgers, Sunday Sept. 2 only $25 includes ticket, bus and beverages
CHAMPIONS NEON T-SHIRTS
NOW ONLY $12.00
While Supplies Last
"WHERE GOOD SPORTS GATHER"
103 Main St. N., Alexandria 525-2128

GLENGARRY AGGREGATES + CONCRETE
We do our level best
Green Valley 525-1750
M & D BOISVENUE SPORTS
MICHEL & DIANE BOISVENUE
COMPLETE LINE OF SPORTING GOODS
ALEXANDRIA, ONT
55 MAIN ST. S TEL: 525-3688
Betty GRÂCE A VOUS BECAUSE OF YOU
GEORGE LANTHIER ET FILS LTÉE
Alexandria 525-2435
GLENGARRY SPORTS PALACE
Macdonald Blvd.
Alexandria
525-3600
TELEVISIONS-STEREOS-TOWERS
ANTENNAS-ROTORS, ETC.
With 22 Years Experience
Ladouceur Electronic Service
(Located at Marcel TV Furniture Ltd.)
(613) 525-3695
WILFRID MAJOR
Feed Service
North Lancaster
347-3211 or 347-3919
The Glengarry News
3 Main St. Alexandria

MASSON INSURANCE BROKERS LIMITED
All types of Insurance For Your Needs
8 St. George St. W.
525-1836
Always a great deal with a great deal of service
MAC'S MARINA
Store your Boat & Motor With Us
South Lancaster, Ontario
MERCURY OUTBOARDS
Let The Legend Move You
347-2788
PHARMACIE GLENGARRY PHARMACY
Safwat Milad Pharmacist
Your Family Pharmacy
440 Main St. S. 525-3882
CHEV OLDS TITLEY ALEXANDRIA ONT
Highway 34 South, Alexandria
525-1480 or 347-2436
OUELLEX HOLDINGS INC.
CLAUDE OUELLETTE
Alexandria Tel. 525-2132
ALEXANDRIA IGA
Main St. S. Alexandria
Roy's PONTIAC BUICK Cadillac GMC Truck Centre
We treat you Royally
525-2300

GSL fullback anchors Glen Nevis defense

Inside page profile

When a team is loaded with offensive stars, often its defensive specialists are overlooked.

That hasn't been the case with Glen Nevis centre fullback Sheldon McDougall, who's been selected the Glengarry Soccer League's senior men's division most valuable player and best back each of the last three years.

McDougall has been a key contributor again this year on a club poised to win its first ever playoff championship.

But the 24-year-old Alexandrian is quick to deflect the attention to the players he lines up beside, longtime Glen Nevis defenders Leighton McDonell and Bert MacDonald.

"It's easy to play well with two guys like that," McDougall said. "It's the whole unit working together that gives you good results."

The results this year have been a league-leading fewest goals yielded by the team, and six shutouts for netminder Stuart MacDonald.

McDougall, a GSL senior men's division veteran himself playing in his eighth season, is a former centre forward and centre half, playing those positions his first four years in the league. He made the transition to the fullback position in 1986. "You don't score any goals from back here but it's rewarding when you keep the other team from scoring," McDougall said.

A GSL championship would cap a memorable season for McDougall. While attending teachers college last fall, McDougall was the starting sweeper fullback for the Mount Allison (New Brunswick) Mounties of the Atlantic University Athletic Association.

The team went all the way to the AUAA semifinals, eventually bowing out after a 3-1 loss to St. Mary's, which went on to capture the Canadian championship.

McDougall has accepted a teaching position for this fall in Cornwall with the SD&G Separate School Board.



Sheldon McDougall stands guard in an AUAA game last Fall. His team, Mount Allison Mounties, advanced to the Canadian semi-finals.

BMR wins

The Glengarry Slo-Pitch League game three semifinal showdown Sunday between Alexandria Pizza and BMR lacked the suspense that usually goes along with a series-deciding contest.

That's because BMR notched seven first-inning runs and went on to eliminate Alexandria Pizza 21-0. BMR will meet Labelle in the first game of the best-of-five final this Sunday, starting at 8:30 a.m.

BMR put the game well out of reach with eight runs in the fifth frame.

Marc Duval, Lionel Duval, Brian Wensink, and Eddy MacDonald each scored three runs in the contest. Bill MacLean, Mike Duval, David MacKinnon and Claude Cleroux scored twice each. Billy Wylie had the other run.

Brian Wensink earned the pitching win, yielding just four hits.

This Sunday Alexandria Pizza will meet B&B Market in the first game of the consolation final.

It'll get underway at 10 a.m.

Masson big winner

Masson Insurance was the big winner Tuesday (Aug. 7) night in ladies twilight league golf action, but the five points the team earned for coming in first still leaves them in fourth place overall with 22 points. Roy's Garage is first (34.5 points), Lanthier's Bakery is second (28 points), and Caisse Populaire is in third spot (27.5 points). Royal Bank is fifth with 23 points.

Champions holding slim lead in twilight league Glen Division

It's getting tense in the Glengarry Golf and Country Club's Men's Twilight League Glen Division. With only two weeks of regular season play to go, Champions Roadhouse (45 points) continues to hold off Alexandria Moulding (43.5 points) for first place.

Burger House is third (37.5 points), Guindon Tires is in fourth (32 points) and Atlantic Hotel is in fifth spot (22 points).

The division winner will meet Titley Chev-Olds in the playoff championship Sept. 5. Titley (47 points) has clinched the Garry Division pennant. Glengarry Windows and Doors is second (38.5 points), Roy's Pontiac Buick is third (32 points), Dick's Paving Stones is in fourth (32 points) and Gerry Deguire Plumbing holds down fifth spot with 30.5 points.

Greenfield Wings closing in on ball hockey consolation crown

(Continued from page 15)

Luc Sabourin and Marc Sauve each fired in a pair of markers for Express. Jean Lauzon scored once.

The series continued with game three last night (Tuesday). Game four will be played next Tuesday, at 8 p.m. If a fifth game is necessary it will be played Wednesday, also at 8 p.m.

Greenfield leads consolation series

Greenfield Wings have soared to a 2-0 consolation series lead over IGA and had a chance to wrap it up last night.

Already up one game, Greenfield got goals last Wednesday from Randy Cousineau, Sandy MacLeod, Rick Chabot and Mario Dumont in a 4-2 win.

Pascal Joanette had both IGA wins.

Greenfield took the series opener Tuesday 7-1. Randy Cousineau fired in a pair of goals, with singles notched by Bill MacLean, Albert Derouchie, Lee MacDonald, Ray Martelle and Mario Dumont.

Richard Daniels had the lone IGA marker.

If necessary, games four and five in the consolaton final will be played next Tuesday and Wednesday. Both are slated to start at 9 p.m.

LEARN FURNITURE MAKING



With Pinetique's

WOODWORKING and FURNITURE MAKING COURSE

Starting September 17

For those who wish to learn or expand their knowledge in the art of Wood-Working, Here's Your Chance!

A limited number of openings are now available for serious applicants interested in learning the Wood-Working skills of the professional.

This unique course includes theory, actual machine training in our new industrial wood-working facility, and all the 'Tricks of Trade' needed to successfully complete any wood-working project.

This course covers the following aspects:

Theory, Safety, Design, Furniture Construction, Lathe Techniques, Finishing, Planing, Glueing, Cut-up, Joinery, Sanding and much, much more.

Beginners - Intermediate - Advanced

Courses run September 17 until December 19

Monday, Tuesday, Wednesday from 7 p.m. to 10 p.m.

For further information, call Ed Benson at

PINETIQUE

Dalkeith 34-1p **874-2164** 2-1c

Johnny Mac's TAVERN
Martintown, Ont.
528-4233

ENTERTAINMENT
Friday, August 24
to Sunday, August 26
THE RIDE
(50's, 60's and 70's)

Wednesday is
WING NIGHT
10¢ A WING
Serving from 5 p.m. to 10 p.m.
(No Take-out)

SUNDAY DINING
From Our Kitchen
Canadian and Italian Specialties, Pizzas, Hamburgers, Hot Dogs
French Fries
Daily Luncheon Special
Dine In or Take Out
Satellite TV
34-1c

FARM MACHINERY DEMONSTRATION
(conservation tillage)



"Le Club des Rendements Maximaux Vaudreuil Soulanges Inc", in collaboration with "Le Ministère de l'Agriculture, des Pêcheries et de l'Alimentation du Québec", regional branch for the southwest of Montreal, and several machinery dealers are inviting you to a field day on tillage implements (no charge).

Ferme Agrocentre Belcan
180 Montée Ste-Marie
Sainte-Marthe, Comté Vaudreuil
Tuesday, September 11, 1990
9:00 to 17:00

The program includes:
-Field demonstration of over 40 tillage implements: conservation, plows, seedbed preparation, etc...
-Machinery exhibition
-Description of a typical soil profile
-Erosion simulator
-Traction demonstration-caterpillar-type — on tires
-Horse plowing by Emile Deguire of Glen Robertson
-Antique tractors by Gerry Brazeau of North Lancaster
-Horse plowing and antique tractors by Emile Deguire (Glen Robertson) and Gerry Brazeau (North Lancaster)
-Specialists will be present for explanations
Lunch will be provided. The day will end with a social gathering in the evening.

CRMVS

For information, contact:
Ronald Verdonck
(514) 459-4288 — fax 459-4216
Georges Lamarre
(514) 427-2000 (MAPAQ)
34-3p

CO-OP® forage

Book Your 1991 Forage Seed Requirements and Save 7 - 13%

Alfalfa:
—Centurion
—Excalibur
—Noble
Mohawk

Timothy - Mariposa
- Itasca
Bromegrass - Beacon
Orchardgrass - Hallmark

BOOKING PERIOD ENDS SEPTEMBER 15, 1990
GUARANTEED PRICE PROTECTION
SPRING DELIVERY - SPRING BILLING
CUSTOM FEED RATIONANALYSIS

Alexandria Co-op
Monday - Saturday, 8 a.m. - 5 p.m.
361 Main St. S. **525-4116 or 525-4117**
34-1c

STOP LOOKING!

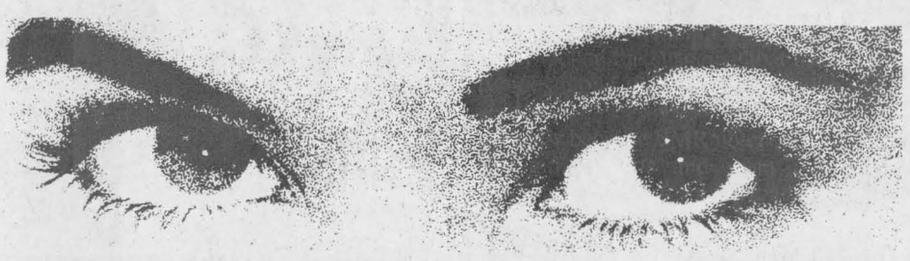

"Find this Tempo for less!"

They're Here! A Shipment Of Low-Mileage 1990 Tempos! Hurry! They Won't Be Here For Long!

- Air Conditioning
- Automatic
- AM/FM Stereo
- Four Doors
- Dual Remote Mirrors
- Choice of Color

$10,695
While Quantities Last!



Includes Freight, Prep, and Balance of Ford Warranty

Find this Tempo for less. Impossible. With this great price and big list of features, we've got your best Tempo deal NOW! These low-mileage, barely-touched beauties are available only at Glengarry Ford Lincoln Mercury. But you must hurry. This shipment of Tempos won't be here for long.

See Winston or Harry for details

GLENGARRY
Ford-Lincoln-Mercury
Hwy. 34, South Alexandria
525-3760 or 347-3780

Auld Lang Syne

NINETY YEARS AGO
Friday, August 10, 1900

•Alexandria may soon be the possessor of a handsome new Presbyterian Church. A meeting of members of the church was held in the 100F Hall, Wednesday, when two sites were spoken of, one the corner of Main and Elgin Streets, and another on Kincardine Street, adjoining the Manse.

•D. R. McDonald has sub-let a 10-mile stretch of his Algoma Central project to John McMartin, another Glengarry contractor. Mr. McMartin has removed his plant to Sault Ste. Marie.

•We understand John McKinnon, who up to recently managed a store at Dalhousie Mills, has had erected at Glen Norman, a commodious building, where he purposes conducting a general store.

•Miss Katherine McLeod, after spending some holidays at her home in Dunvegan, returned to Hartford, Conn., Tuesday, where she is to take a course in a nurses' training institution.

•This week the Alexandria Steam Laundry started operation. Messrs. Kennedy have fitted up one of the most complete and up-to-date laundries in Eastern Ontario.

EIGHT YEARS AGO
Friday, August 19, 1910

•At council meeting it was decided that proposals of the Municipal Manufacturing Co. for establishing here a factory for the manufacturing of wire wound wood pipe, be accepted. The company will take over the match factory at the station.

•The J. T. Schell Co. are now busy getting out interior fixtures for the central post office of the city of Montreal, which are to be installed by November 1.

•Master Donald McMillan, son of A. McMillan, liveryman, has joined the post office staff and will replace John Urquhart, who shortly retires.

•The public school at Dominionville opened on Monday, with Miss Lily McRae of Apple Hill, as teacher.

•Queen's University, Kingston, issued the results of the recent examinations, and among scholarship winners are: Miss Margaret H. Smith of Williamstown, Nicholl's Foundation No. 2, general proficiency, $135 Miss Bessie McKay, Williamstown, the MacLennan Scholarship, $400.

•Alex McKinnon, son of J. McKinnon, Elgin Street, left Wednesday evening for Winnipeg, Man., where he enters the offices of the CNR.

•A real estate deal consumated this week was the sale by Mayor F. T. Costello, of his handsome residence and property to Joseph Sabourin. Mr. Sabourin will now proceed with the erection of a meat market, while Mayor Costello moves across the street to his newly acquired residence.

SEVENTY YEARS AGO
Friday, August 20, 1920

•The big picnic at Glen Nevis on Wednesday, attracted a throng estimated at 3,500. One of the features was the auctioneering and raffling of pedigreed livestock. The bagpipe competitions were won by Angus D. McDonald, Archie McDonald and Angus G. McDonald, all of Alexandria, who will wear medals donated by Brig. General Hervey.

•Matriculation scholarships have been won by the following students: McLennan Glengarry Foundation, awarded for general proficiency, $340, Mary E. Bouchard, Alexandria; Margaret Grant Foundation, No. 1, $300, D. J. McDonald, Dalhousie Station; Margaret Grant, No. 2, $260, Gladys M. Crewson, Alexandria; Marion Stewart McDonald, $70, Eric McNaughton, Martintown.

•Miss S. Fraser of Dalkeith, has been engaged as science teacher by the Alexandria High School Board, and will assume her new duties in September.

•Miss M. McIntosh disposed of her commodious residence, Kenyon Street West, to Mrs. Marion McIntosh of McCrimmon, who will take possession of same this Fall.

SIXTY YEARS AGO
Friay, August 22, 1930

•Upwards of 2,000 people gathered at Williamstown on the evening of the 14th inst., the function taking the form of a surprise party for Angus McGillis, MP.

•One of the busy spots in Maxville is the plant where is manufactured the Ferguson thresher. The company last week shipped two complete threshing outfits to British Columbia and Nova Scotia points.

•Mr. and Mrs. E. B. Ostrom arrived in town Saturday evening on their return from their honeymoon which included a boat trip through the lakes to Duluth, Minn. They have taken up residence on Bishop Street.

•Pipe J. A. McNaughton, Maxville, of the 154th SD&G pipe band, left this week for Banff, Alta., where as representative of our Glengarry pipers, he will compete in the annual bagpipe competition.

•J. W. Hambleton, Glen Robertson, recently lost his barn by fire.

FIFTY YEARS AGO
Friday, August 16, 1940

•Two young daughters and a son of Mrs. Leo Laurin of Morrisburg were among four persons drowned Sunday while enjoying a family picnic on Sheek's Island. Mary, 16; Leonard, 23 and Frances Laurin, 10, lost their lives with Charles W. Baker, who was attempting their rescue. Among those saved was Isabel McMillan of Alexandria, a cousin of the Laurin children.

•Dr. Clarence McPhee has been commissioned as Captain in the medical service of the RCAF, and started military duties Monday at Ottawa.

•Paul Lacombe of Glen Robertson and Montreal, recently joined the RCAF, and is on the recruiting staff.

THIRTY YEARS AGO
Thursday, August 18, 1960

•An entire block in Glen Robertson was threatened Saturday when fire destroyed the garage and home of George J. Hope and damaged homes on either side.

•Fernand Brunet, 19, of Fassifern was killed Sunday night near Oshawa when his motorcycle crashed into a truck.

•Duncan A. Macdonell of St. Raphael's has taken over management of the Atlantic Hotel from Lawrence Sauve who has moved to Ottawa.

•Miss Joan Ryan, PHN, on the staff of the Counties Health Unit for the past three years, has accepted a position in Montreal.

•A start has been made on an addition to the Precious Blood Monastery which will provide an infirmary.

TWENTY YEARS AGO
Thursday, August 20, 1970

•The old post office building was offered to the Town of Alexandria for $10,500. Council decided that in view of the community use to which the building would be put, there should be an effort to have the price reduced. Council also gave the green light for erection of a new fire hall on Kenyon Street West.

•Members of St. Raphael's Church are meeting tonight to discuss plans for the restoration of their church after a fire on Tuesday, August 11, gutted the historic building.

•Michael Bray, 10, of Green Valley, suffered minor injuries after being struck by a car while driving his bicycle.

•Members of the Lancaster Lodge 207 AF and AM, marked the lodge's 100th consecutive year last week.

•SD&G County Board of Education has decided to provide free daily milk, to kindgergarten, Grade 1 and Grade 2 students in the elementary school system.

•Montreal Chapter of the International Experimental Aircraft Association will hold a fly-in and airshow this Saturday at the Farm Campsite and Airpark in Bainsville.

•Albert Lalonde of Glen Nevis won a Plymouth car at the Glen Nevis Social.

•GTL finished the Alexandria Men's Softball League in first place, the Saints finished atop the Ladies' league and the Cleaners in the girls' division.

•For the third consecutive soccer season, McCrimmon seniors captured all three of the league's major trophies.

•Russell Bradford, associate agricultural representative in Glengarry for the past three years, has been appointed agricultural representative in Lanark County.

TEN YEARS AGO
Wednesday, August 20, 1980

•The Raisin Region Conservation Authority has made the reconstruction of Alexandria Mill Dam one of its top priorities for 1981.

•Camille Deguire, 34, a farmer on the Ninth Concession of Lancaster had his leg severed in a farm machinery accident last Monday afternoon.

•Glengarry Stars captured first place in Glengarry Soccer League standings Thursday night when they beat Lochiel 1-0.

•The men's and ladies' Club Championships were decided at the Glengarry Golf Club over the weekend. Accepting trophies were Mike Hurtubise, men's B class; David Amelotte, men's A class; Rene Amelotte, men's C class; Julie Rouette, ladies' A class; Alice Amelotte, ladies' C class; and Agathe Seguin ladies' C class.

Michel Menard D.D.
Denturist

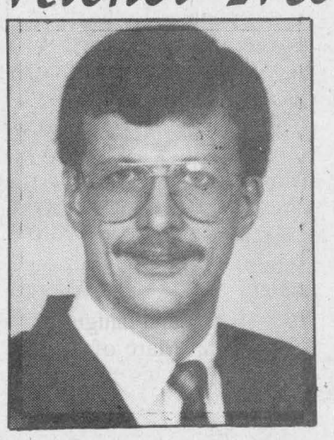

•Immediate Appointments
•Dental Repair
•Complete Partial and Soft Plates at "Smiling" Prices

16-tf

50 Ste. Catherine, St. Polycarpe, Que. (514) 265-3332

YOUR QUALITY Plus FORD and MERCURY LINCOLN DEALERS
PROUDLY PRESENT THE
MAIN EVENT
OVER 2000 NEW CARS & TRUCKS!
Low Prices! Low Interest Rates! Low Payments!
High Quality! High Rebates! Great Selection!

FOR 10 DAYS ONLY!

Like 4-DOOR TEMPO or TOPAZ
$10,995
$11,995 M.S.R.P.*
– $1000 Quality Plus Association and Factory Cash Back



TEMPO
Canada's #1 selling car for four years running!†
TOPAZ
Canada's #1 selling Mercury!†

THE LOWEST PRICE WE'VE ADVERTISED ALL YEAR! SUPPLIES ARE LIMITED!

PLUS 10.9%** Fixed A.P.R. financing for up to 48 MONTHS!

•AIR CONDITIONING •Front-wheel drive •Power brakes •Tinted glass •Power steering •Steel-belted radials •Electronic AM/FM stereo •Electronic fuel injection •Interval wipers •Dual electric mirrors •And more!

*M.S.R.P. for 5-speed 1990 Tempo and Topaz L 4-door with option package 101A or 331A after Factory and Association rebate. Excludes freight and applicable taxes. Dealer may sell for less. May not be immediately available at all dealers. Limited time offer. See dealer for details. **10.9% A.P.R. financing up to 48 mos., on approved credit. Ex.: $11,000 financed for 48 mos., mo. pymt. $283.76, cost of borrowing $2,620.48. Total amount repaid is $13,620.48. Purchase must be from existing stock. May not be combined with any previous offer. See dealer for details. †Best selling claims based on 1986-1989 R.L. Polk and Compusearch registrations.

HURRY! THIS OFFER DEFINITELY ENDS AUGUST 27TH!

ALEXANDRIA, ONT.
GLENGARRY FORD/MERCURY

ARNPRIOR, ONT. ARNPRIOR FORD/MERCURY SALES
BROCKVILLE, ONT. BRADEN FORD/MERCURY
BUCKINGHAM, QUE. CARLE ET WALLINGFORD FORD/MERCURY
CARLETON PLACE, ONT. CARLETON FORD/MERCURY
CASSELMAN, ONT. DUPUIS LINCOLN/MERCURY
CORNWALL, ONT. HEALY MOTOR SALES MILLER HUGHES FORD
ELGIN, ONT. HASKINS MOTOR SALES
EMBRUN, ONT. EMBRUN FORD SALES
GANANOQUE, ONT. CODE FORD/MERCURY
HAWKESBURY, ONT. HOTTE AUTOMOBILE
HULL, QUE. DuPORTAGE MERCURY MONT-BLEU FORD
INGLESIDE, ONT. SANFORD G. WELLS & SONS
KALADAR, ONT. BENCE MOTOR SALES
KILLALOE, ONT. SUMMERS BROTHERS
KINGSTON, ONT. EDWARDS FORD HARBOUR LINCOLN/MERCURY
MANOTICK, ONT. DANNY MURPHY LINCOLN/MERCURY
NAPANEE, ONT. PRINGLE'S SERVICE
OTTAWA, ONTARIO BEAVER LINCOLN/MERCURY CAMPBELL FORD DONNELLY'S OTTAWA FORD JIM KEAY LINCOLN/MERCURY LINCOLN HEIGHTS MERCURY STERLING FORD
PEMBROKE, ONT. FRED MURPHY PEMBROKE
PERTH, ONT. A & B FORD
PETAWAWA, ONT. MICHAEL MOTORS
PLANTAGENET, ONT. TRANSIT FORD
RENFREW, ONT. H.B. ELLIOTT MOTOR SALES PINERIDGE LINCOLN/MERCURY
ROCKLAND, ONT. SOUCY FORD
SHAWVILLE, QUE. SHAWVILLE FORD
VERNON, ONT. PETRIC FORD
VERONA, ONT. REVELL MOTOR SALES

See one of your nearest QUALITY Plus FORD MERCURY LINCOLN Dealer



TODAY!

Faced With A Drinking Problem?
Perhaps Alcoholics Anonymous Can Help
English ..... (613) 938-1984
Français ..... (613) 632-9221

Obituaries

Roderick Wilbert MacLennan

A respected member of the Maxville Community for over 40 years, Roderick MacLennan died at Glengarry Memorial Hospital on Aug. 7, 1990 at the age of 76 years. He was born on the home farm at Laggan on June 29, 1914 and was the son of Fred MacLennan and his wife, the former Norah Bethune. After attending the Pine Grove School, Mr. MacLennan farmed at home until 1948.

In tha year he sold the farm and moved to Maxville with his mother. Here he practised his carpentry trade and built several of the village's houses.

On Nov. 14, 1953, Mr. MacLennan married Florence Stewart, daughter of Mr. and Mrs. Alex R. Stewart.

Mr. MacLennan was a member of the Curling Club and the Chamber of Commerce, a past president of the Glengarry Highland Games and a member of St. Andrews Presbyterian Church.

Besides his wife, Florence, Mr. MacLennan is survived by his sister Alma, Mrs. Howard Perry, London, Ont., by brother, John D. of Cornwall, by another sister Kathleen, Mrs. Bain Cameron of Cornwall, by three nieces and one nephew. He was predeceased by his parents, and two brothers John Wesley and Freddie.

Funeral services were held in the Munro Funeral Home on Aug. 10 and was conducted by the Rev. Gary Van Bruchem of St. Andrews Presbyterian Church. Burial was in the Maxville cemetery.

Pallbearers were Ranald MacDonell, Harold MacLeod, Morlin Campbell, Weldon McLennan, Vernon Campbell and Donald Ferguson.

Romuald Lavigne

Romuald Lavigne of Alexandria passed away suddenly in I.C.U. at Hotel Dieu Hospital in Cornwall at the age of 50. He was a self-employed trucker in the Town of Alexandria and area.

Mr. Lavigne is survived by his wife, Beverley and daughters Sylvie of Cornwall, Collette of Alexandria and by son Marc of Alexandria. He was predeceased by his father Paul Lavigne and his mother, the late Albiney Titley and by one sister Geraine.

Mr. Lavigne is also survived by three brothers, Laurent, Raymond and Ernest and two sisters, Lida, Mrs. Rene Deguire and Rita, Mrs. Raymond Brunet, all of Alexandria.

Funeral services were held Aug. 4 from the Morris Funeral Home in Alexandria to St. Finnan's Cathedral officiated by Rev. Bernard A. Cameron and assisted by Msgr. Bernard McDougall and Rev. Claude Thibeault.

Interment was in the parish cemetery.

Pallbearers were Danny McIntee, Leonard Massia, Jean Paul Sauve, Rejean Bourgon, Trudel Major and Raymond Theoret.

Romelia (Mae) Aalders

On Tuesday, August 14, 1990 at the age of 72 Romelia (Mae) Aalders passed away peacefully.

Mrs. Aalders is survived by her husband, Willem, her daughters Sibylle, Miebeth, Auguste and her six grandchildren.

Respecting her wishes, there was no funeral nor memorial service.

Julien Bougie

Julien Bougie of Summerstown Station died at Hotel Dieu Hospital on Aug. 7. He was 89 years-old.

Mr. Bougie was husband of the late Irene Andre and son of the late Eulalie Besner and the late Joseph Bougie. He was the father of Marcel and his wife Aletha of Summerstown Station, Fernard and his wife Olive of White Court, Alberta and Rheal and his wife Theresa of RR*2 Cornwall.

He was the brother of Rev. Roch Bougie of Crysler, Victor of Cornwall and Rev. Brother Albert Bougie c.s.v. of Rigaud, Que.

Mr. Bougie was predeceased by one son Conrad, and by brothers Levis, Emile, Monsignor Henri Bougie, Philippe, Leo, Lucien, Dieudonne, Emond, and by two sisters Regina, Mrs. Conrad Duboois and Miss Marie Bougie.

He is survived by 12 grandchildren and 16 great-grandchildren.

The Holy Sacrifice of the mass was celebrated by his brother Rev. Roch Bougie at St. Mary's Roman Catholic Church, Williamstown, on Aug. 11, assisted by Rev. Thomas Villeneuve, pastor of St. Mary's, Rev. Norman Loney of Cornwall, Rev. Roger Desrosier, Alexandria, Rev. Witold Mazurkiewicz of Glen Nevis, Major Rev. Raoul Poirier RCAF (retired) of Cornwall, Rev. Marcel Genest c.s.v. representing the father provincial c.s.n. of Montreal, and Rev. Kerry MacDonald of St. Mary's parish.

Mr. Bougie had moved from his birth place of L'Orignal in his childhood and he was a retired farmer and a devout member of St. Mary's Parish.

The pallbearers were the Nativity Guards and burial was in the parish cemetery.

Armand Joseph Currier

The eldest of the large family of the late Dolphus Currier and his late wife, Thelma O'Byrne, Armand Currier died in the Glengarry Memorial Hospital, Alexandria on August 9, 1990 at the age of 74 years. Before his terminal ilness, Mr. Currier had been a Manor resident for a short time.

The deceased is survived by his sisters, Kay, Mrs. Victor Pilon, Pearl, Mrs. Felix Michaud and Effie, Mrs. Gervais Lefebvre, all of Cornwall and Mae, Mrs. Gerald Pilon, Alexandria and brothers, Donald, Lansdowne, and Edgar, George and Leo of Maxville. He was predeceased by John, Dolphus, Albert and Stanley.

He is also survived by uncles Herbie and Mac O'Byrne, Maxville and Albert O'Byrne, Cornwall and a large extended family of nieces and nephews and cousins.

The funeral, celebrated by Father Réjean Lebrun, was held from the Munro Funeral Home to St. James Roman Catholic Church on Aug. 11 with burial in the parish cemetery.

The pallbearers were Eric, Kelly and Bill Currier, François Desnoyers, George Tyo and Royden Nixon.

Low-cost financial protection



Protect your long-term financial responsibilities, today. Ask how our economical Enhanced Life policies can work for you. Call:

PAUL ROY
Alexandria
525-1479

SunLife

34-1c

Elections Ontario

NOTICE

Province of Ontario
RETURNING OFFICER
Electoral District of Stormont, Dundas & Glengarry
No. 110

August 16, 1990

Re: to all D.R.O.s and Poll Clerks for election day SEPTEMBER 6/90.

Seminar for instructions will be held at the MAXVILLE SPORTS COMPLEX, AUGUST 27th at 7:00 p.m. If unable to attend this seminar please contact the office of the Returning Oficer in Cardinal (613) 657-3157 for further instructions and arrangements.

This seminar is arranged for the following locations and poll #s:

ROXBOROUGH TOWNSHIP: Poll #s 47-53
KENYON TOWNSHIP: Poll #s 54-60
VILLAGE OF MAXVILLE: Poll #s 61-63
TOWN OF ALEXANDRIA: Poll #s 64-72
LOCHIEL TOWNSHIP: Poll #s 73-80
LANCASTER TOWNSHIP: Poll #s 81-87
VILLAGE OF LANCASTER: Poll #s 88

GEORGE BROWN, Returning Officer
P.O. box 253, Cardinal, Ontario K0E 1E0
1990 - Location - Cardinal Village Square, South Side of No. 2 Highway.
1990 Phone 657-3157, 657-3158, 657-3159, Home No. 657-4438

34-1c

Don't drink and drive—arrive alive!

Join the fight against lung disease.

THE LUNG ASSOCIATION
Lungs are for life

Why do people take college courses on a part-time basis?

For all kinds of reasons!



"I'm taking an introduction to computers course because everything at work is now on computers. When the secretaries are out, we have to know how to access the computerized information."
Carol Landriault is a Public Health Nurse. Carol knows that it's important to keep up with new technologies; that's why she took time from her busy schedule to come to college part-time.

But there are many more reasons for studying part-time. And, St. Lawrence College offers the courses you need to meet your objectives. **Check the St. Lawrence Fall Continuing Education catalogue NOW. You can pick one up at your local library or at the Registration Centre at ST. LAWRENCE COLLEGE SAINT-LAURENT.**

Register now by phone or in person. Call 937-1502
From Aug. 20 - 31, 8:30 a.m. - 5 p.m.; From Sept. 4 - 20, 8:30 a.m. - 7:30 p.m., (5 p.m. on Fridays)

ST. LAWRENCE COLLEGE SAINT-LAURENT
BROCKVILLE CORNWALL KINGSTON

FORD SUMMER MAIN EVENT

Tempo - Topaz

FORD TEMPO



FORD TOPAZ



Available Until August 27

10.9% FINANCING O.A.C.

AND

$500 CASH BACK

Hurry! Offer ends Aug. 27

When you compare Ford Tempo to any of its nearest competitors, it always comes out ahead. In fact, it's been the best-selling car in Canada for the past four years. Purchase a Tempo L 4-door with an option package and it comes equipped with:

- air conditioning
- automatic transmission
- 2.3L electronic fuel-injected engine
- AM/FM stereo
- power steering and brakes
- interval wipers
- gas-pressurized shocks
- dual electric mirrors
- four-wheel independent suspension

$10,695

GLENGARRY
Ford-Lincoln-Mercury
Hwy. 34, South Alexandria **525-3760 or 347-3780**

34-1c



COLDSTREAM DEER GROUP

R.R. #4 COLDWATER ONTRIO L0K 1E0

ATTENTION

If you own land and are searching for an alternative to traditional farming practices, consider

"RED DEER FARMING - FARMING FOR THE FUTURE"

- *low labor, low maintenance*
- *minimum acreage easily adaptable for deer*
- *high demand for venison and by-products*

COLDSTREAM DEER GROUP

North America's largest importer of New Zealand Red Deer offers breeding stock and a complete consultation service with the purchase of Red Deer.

Join us for an informative and educational session at the following dates and locations.

Thurs. Aug. 30 - 8 P.M.
Winchester Community Centre, winchester Ont.

Sat. Sept. 1 - 1 P.M.
Red Deer Field Day at Hans Gut and Family
RR #1 St. Bernadine, Con. 8 of Caledonia Twsp 1-613-524-2127

705-835-7514 ***Fax 705-835-2829***

34-1c

Classified Advertising

Coming Events

THE annual memorial service at Kirk Hill United Church will be held on Sunday, August 26 at 11 a.m. Guest speaker: Rev. H. Goold. 33-2p

EUCHRE and bridge on Wednesday, August 29 at 8 p.m. in the Anglican Hall, Vankleek Hill, sponsored by the Barb Church. 50/50 draw. 34-1p

MARTINTOWN COMMUNITY CENTRE

* * *

Banquet hall available for rental

Tel. 528-4200 or 347-2411 34-1c

SOCIAL EVENING

to honor

Rev. Karen Hincke and Curtis

Will be held in Alexandria on

AUGUST 24th

Everyone Welcome

For information call 525-1447 or 874-2748 33-2p

MIXED PARTY

in honor of

SUE McINTOSH

and

STEVEN STEWART

SATURDAY, AUGUST 25

Bonnie Glen, Hwy 43

Music by Dude

Lunch served *Everyone welcome* 33-2p

35th

Wedding Anniversary

in honor of

DUNCAN & ALICE McRAE

SATURDAY, AUG. 25

at the

Moose Creek Community Hall

9:00 p.m.

Music by D.J.

Buffet Served

Everyone welcome 34-1p

MIXED PARTY

in honor of

AUDREY McDONELL

daughter of

Allan & Elizabeth McDonell

of Ottawa

and

NORMAN SHARKEY

son of

Ann & James Sharkey

of Ottawa

FRIDAY, AUGUST 24

Lakeside Gardens, Brittania Park

Ottawa

8:00 p.m. — Adm. $2:00

Music by D.J.

Everyone welcome 33-2p

Church Services

LOCHIEL REFORMED PRESBYTERIAN CHURCH

Lord's Day Service

11 a.m. and 7 p.m.

Bible School 10 a.m.

Wednesday 7 p.m.

Prayer & Bible Study

Tel. 874-2989 46-tf

THE ANGLICAN CHURCH OF CANADA

ST. JOHN THE EVANGELIST

Lancaster, Ontario

(In Glengarry Provincial Park off South Service Road)

—SUNDAYS—

9:15 a.m. - Holy Eucharist

Rector: The Rev. Dean Purdy

932-7071 24-tf

UNITED CHURCH OF CANADA

Services of Worship

SUNDAY, AUGUST 26

Alexandria — 9:30 a.m.

Dalhousie Mills — 11:15 a.m.

Glen Sandfield — 10:00 a.m.

East Hawkesbury — 8:00 p.m.

Rev. Colin and

Rev. Pat MacDonald

525-2858 34-1c

Alexandria Alliance Church

SUNDAY

9:45 a.m., Sunday School

11 a.m., Morning Worship

Glengarry District High School

Enter south side of building

Bible Study and Prayer Meeting

Wednesday at 7:30 p.m.

23 Kenyon St. W

Rev. Tom Felts

525-4899

Christian & Missionary Alliance Church 20-tf

Coming Events

CHARLOTTENBURGH RECREATION CENTRE

* * *

BINGO EVERY TUESDAY

AT 7:30 P.M.

* * *

Good Hall Rental Dates Available

347-2411 34-1c

K of C

of council 1919 will hold its regular meeting and first meeting of the year on SEPTEMBER 10, 1990 at 8:00 p.m. at the council hall.

At that meeting the COLUMBUS CLUB of Council 1919 will hold its annual meeting and the election of its new executive.

All members are asked to be present 34-3c

25th

Wedding Anniversary

in honor of

CHRIS & YVONNE McDONELL

ON

FRIDAY, AUGUST 31

at the Bonnie Glen

Music by McMartin Fiddle

Everyone Welcome 34-2p

Wedding Reception

in honor of

SHEILA McINTEE

daughter of

Lawrence and Mary McIntee

and

DANNY BYRNE

son of

Lawrence Byrne and

the late Veronica Byrne

SATURDAY, AUGUST 25

Macdonald Blvd.

Music by Brisson Bros and DJ

Light lunch *Everyone welcome* 34-1p

APPRECIATION NIGHT

for

MURRAY & LILLIAN HOWES

SEPTEMBER 7th

Angus Gray Hall

Maxville Fairgrounds

Maxville, Ontario

Dance to follow

Cocktails 7 p.m.

Dinner 7:30 p.m.

$20 / person

For tickets or information contact: Neil Fraser 525-3129, Jack Fraser 527-2572, Robert McDonell 347-3720, Malcolm Robertson 347-2935 34-2c



Wedding Reception

in honor of

ROBIN MASTERSON

daughter of

Jerome and Adair Masterson

and

SYLVAIN JEAUROND

son of

Jean Yves and Lise Jeaurond

FRIDAY, AUGUST 31st

Macdonald Blvd.

9 p.m. to 1 a.m.

Music: Treble Shooter

Everyone welcome 34-2p

BONNIE GLEN

525-3078 or 525-2646

SATURDAY, AUGUST 25

Mixed party in honor of Sue McIntosh and Steven Stewart. Lunch. Everyone welcome.

FRIDAY, AUGUST 31

25th wedding aniversary in honor of Chris and Yvone McDonell. Music by McMartin Fiddle. Everyone welcome.

Refer to ads in paper for more information. 34-1c

Coming Events

Friends, Neighbors & Relatives are cordially invited to a

Wedding Reception

to honor the recent marriage of

MARY

daughter of

John Naughton &

Dorothy McCrimmon

and

KEVIN

son of Jack & Merle Leduc

FRIDAY, AUGUST 31st

at St. Bernardin Community Hall 34-2p

Annual Glengarry County

PLOWING MATCH

FRIDAY, AUGUST 24

10:00 a.m.

on the farm of John Peters

1 mile north of Lancaster on Hwy 34

Admission: FREE

Lunch available at noon

Machinery Demonstration by local dealers and conservation tillage demonstration and competition at 1 p.m.

EVERYONE WELCOME

Call Geoffrey McNaughton 347-2255

Doug Sova 525-2617 34-1c

Rooftop Dance

SATURDAY, SEPT. 8th

9 p.m. to 1 a.m.

St. Martin of Tours Church Parish Hall in Glen Robertson

Music by Germain Lacombe

with special guests

"Lochiel Strings"

Lunch will be served at 12 oclock

Proceeds to go towards the new roof on the church

Donations accepted 34-2p

WEDDING RECEPTION

in honor of

LEE-ANNE

daughter of

Donald & Diane Christie

and

MIKE

son of

Bill and Lorena Smith

SATURDAY, AUGUST 25

Charlottenburgh Recreation

In Williamstown

Music: Fiddler's Choice

Lunch Served

Everyone Welcome 32-3p

Maxville & District

VILLAGE OF MAXVILLE

HOME OF THE GLENGARRY HIGHLAND GAMES

Sports Complex

Osie F. Villeneuve Arena

527-5659

Special Occasion?

Book our banquet hall and our ice surface NOW!

Let our experienced staff assist you with catering and decorating ideas.

Good Dates Still Available

Book now for 1991-92 30-32-tf

GLENGARRY SPORTS PALACE

Tel. 525-3600

THURSDAY, AUGUST 23

BINGO

8:00 p.m.

Jackpot $1,350

in 5 numbers

11 regular games at $35

3 regular games at $50

6 specials 50/50

1 Winner Takes All

Proceeds to ADMHA Hockey Team

Note: Bingo played on hard cards using chips

MINIMUM CHARGE $1.00

Reg. Cards 7 for $1.00

15 Cards for $2.00

Specials 7 for $1.00

15 Cards for $2.00

Births

MacCUAIG (Hawkwood) — Gordon and Sue are happy to announce the safe arrival of Hallie Jeanne, born July 24, 1990 at the Rocky View General Hospital in Calgary, Alberta, weighing in at 6 lbs. 13 oz. Hallie is a first for proud grandparents Miles and Leona Hawkwood. 34-n/c

Courses

CRAFT COURSES

Register now for September!

Learn how to decorate hats, wreaths, brooms, etc. with my freshly dried flowers.

La Maison D'Artisanat

Elaine Deguire, prop.

9th of Lancaster

525-2522 31-4c

Entertainment

Berrigan's

Main Street, Lancaster

presents their famous

Saturday Night FISH FRY

This Saturday

August 25th

from 4:30 til ???

$7 per plate includes Lancaster perch, potato salad, spanish onions, corn on the cob and Dalhousie rolls 34-1c

Coming Events

FRATERNITE ALEXANDRIA INC.

* * *

BINGO

FRIDAY, AUGUST 24

7:30 p.m.

JACKPOT $600

in 5 numbers 34-1c

GLEN ROBERTSON SOCIAL CENTRE

525-4086 525-3283

* * *

Excellent Banquet Hall Facilities for weddings, mixed parties, social gatherings, etc.

Good dates still available for weddings, stags, etc.

KENYON

Presbyterian Church

150th Anniversary Year

Memorial Service

SUNDAY, SEPTEMBER 2

11:00 a.m.

Guest Preacher:

Rev. Gordon Fresque

Dinner to follow service at Dunvegan W.I. Hall

Everyone Welcome 34-2c

25th

Wedding Anniversary

in honor of

DON & SHEILA CAMPBELL

on

SATURDAY, SEPT. 1

9:00 p.m.

MacDonald Blvd.

Music by McMartin Fiddle

Lunch Served

Everyone welcome 34-2p

Wedding Reception

in honor of

NICOLE SAUVÉ

daughter of Emelia Sauvé

and the late Theodore Sauvé

and

ERIC METCALFE

son of Billy and Jean Metcalfe

SATURDAY, AUG. 25

9 p.m.

in Maxville

Music: Mystic

Lunch served *Everyone Welcome* 33-2c

CANDIDATES MEETING

Candidates meeting for Stormont and Glengarry

to be held

MONDAY, AUGUST 27th at 8:00 p.m.

at the Avonmore Community Center.

Sponsored by Stormont and Glengarry Federations of Agriculture 34-1p

Births

LESSARD — Paul and Mary-Frances (nee Sabourin) are pleased to announce the safe arrival of their daughter Victoria Emily, born on Saturday, August 4, 1990 at 6:20 p.m., weighing 7 lbs. 15½ oz. A little sister for Sarah. Victoria is the seventh grandchild for Ruth and Sol Sabourin of Alexandria and the ninth grandchild for Anne and Clayton Lessard of Cornwall. A special thanks to Dr. Lazlo Roman and the 5th floor staff at the Hotel Dieu. 34-n/c

VIAU — Jacques and Pauline (nee Lefebvre) of Embrun, Ontario are thrilled to announce the arrival of their daughter, Marise, on July 10, 1990 at Ottawa General Hospital, weighing 6 lbs. 15 oz. A sister for Benoit. Proud grandparents are Mr. and Mrs. Henri Viau, Cornwall and Jacqueline and André Lefebvre of Green Valley. 34-n/c

FOURNEY — Dan and Debbie (nee Robinson) are pleased to announce the arrival of their son, Shayne Alexander, born on August 13, 1990 in Cornwall weighing 7 lbs. 1½ oz. Proud grandparents are Stewart and Bernice Fourney of Martintown and Lily Robinson (late John Robinson) of Laggan. 34-n/c

Cards of Thanks

MacGILLIVRAY — We would like to thank everyone who attended our wedding reception on Thursday, August 2. We were touched by the good wishes and generosity of all present and will cherish the memories of the evening always. — Brian and Virginia. 34-1p

THAUVETTE — The family of Mrs. Marie-Jeanne Thauvette would like to thank all who attended her wake and funeral, for flowers, prayers, mass offerings, also donations to the Heart and Stroke Foundation and those who sent food. Special thanks to the doctors and nurses at the Ottawa Civic Hospital, to Father Marcel Leger and Rev. Else Barg. Special thanks to Father Remi Levac, Father Desrosiers and Brother Jocelyn Lamy C.F.S. Also to Jean-Paul Touchette, Marielle Carriere, Pierre Roy and Munro & Morris Funeral Home and to the ladies who prepared the lunch after the funeral. Your thoughtfulness will always be remembered.

— Archille, Rollande, Bernard and Ernest.34-1p

AS president of the Alexandria Flying Club I would like, once again, to thank the many people that came to our Fly-in Breakfast to make it a success once more. Encouragement like this is what the members need to want to continue to make our airport one of the nicest and best grass strips in Eastern Ontario. I want to add an extra "thank you" to the many volunteer workers plus the Air Cadets who worked so hard to make the breakfast so tasty. I also want to thank the many pilots that flew in to make the day much more interesting. Thank you once again.

— Doug Baxter, President, Alexandria Flying Club. 34-1c

MacDONALD — I wish to thank my husband, Daniel MacDonald, and family for their love and support while I was a patient in Hotel Dieu Hospital. Dr. Aubin and nurses of 3rd floor north for their excellent care and kindness. The caring emergency staff of G.M.H., my neighbors and friends for their visits, flowers and cards, phone calls. With much appreciation and thanks —

— Mrs. Christena MacDonald, Conc. 4, Kenyon. 34-1p

MacLEOD — I want to thank everyone, friends, neighbors, family, G.M.H. ambulance, Hotel Dieu Hospital, nurses in I.C.U, Dr. Roman, Dr. Redda, Dr. Batiz and nurses on the 4th floor, Rev. Wild, for cards, phone calls, baskets of fruit that were given to me, and anyone who helped in any way. Once again thanks to everyone, it is deeply appreciated.

— Norman M. MacLeod 34-1p

LAVIGNE — Due to the sudden death of Romuald, Aug. 1, 1990 we would like to thank all friends, relatives and neighbors for their acts of kindness, their prayers, masses, flowers, donations to the Heart and Stroke Foundation, letters of comfort, meals prepared and brought to our home, food, the Legion branch 423, all helpers who prepared and served the meal. Special thanks to ambulance staff and attendants, Hotel Dieu I.C.U. and staff, Dr. Baitz, Msgr. Bernard Cameron, Msgr. Bernard McDougall, Father Claude Thibeault, altar boys, senior choir, J. P. Touchette, Ron Munro Funeral Home and staff, the pallbearers, and to all the little children we keep. Your thoughtfulness and kindness will always be remembered.

— Beverley, Colette, Sylvie and Marc. 34-1p

MacLENNAN — I would like to thank all my relatives, neighbors and other friends for all the kindnesses extended to me at the time of my dear husband's, Roderick, illness and death. The food brought to the house was very much appreciated as were the other thoughtful deeds. To the Rev. Gary Van Bruchem who conducted the funeral service, to the doctors and nurses of Glengarry Memorial Hospital, to Munro Funeral Home, to the pallbearers, to all those who sent floral tributes and charitable donations and those who called at the funeral home. I extend my sincere appreciation.

— Florence 34-1p

Cards of Thanks

THE family of Mrs. Irene Brunet (formerly of St. Eugene) would like to thank all who attended the wake and funeral, for flowers, prayers, mass offerings and also for the help given us at that time.

— Gerard and Yvette Goulet, Dalkeith 34-1p

In Memoriam

LEVAC — In memory of a dear wife, mother and grandmother, Rita, who passed away on August 21, 1989.

No one ever was more patient,
Even when in greatest pain,
She was always kind and gentle,
With thought for those who with her stayed.
"To live in hearts we leave behind is not to die."

— Always remembered by Arcidas, Robert and wife Monique, and grandsons Serge and Roch. 34-1p

ROLLAND — In loving memory of a dear son, and brother, Albert, who passed away August. 17, 1989.

August comes with deep regret,
It brings back days we shall never forget.
Deep in our hearts your memory is kept.
To love, to cherish and never forget.

— Always loved and sadly missed by Mom Bertha Lalonde, sisters and brothers, brothers-in-law, sisters-in-law and families, Maxville, Ont. 34-1p

Misc. Sales

GARAGE sale, weekends of August 18 and 19, 25 and 26, North Lancaster — across the school rink. Tel. 347-3283. 33-2p

YARD sale on Marcoux Road, August 25 & 26 starting at 9 o'clock. Clothes, dishes, etc.34-1p

WE sell again — new T-shirts $2.50 each, with print $4 each. Country Flea Market, Hwy. 43, 8 miles west of Alexandria. Open daily until sundown. H. Weihrich. 34-3c

BIG yard sale, Aug. 23, 24 & 25, 301 Main Street North. Knicks-knacks, dishes, antiques, etc. 34-1p

GARAGE sale, Saturday, August 25, 9 a.m.-5 p.m. Kitchen tent 12x12; table and chairs; walking tractor; hide-a-bed; lamps and end tables; other articles; rabbit. 179 Dominion South. 34-1p

CARPORT sale, Saturday, Sept. 1 on Elizabeth St. between Peter and Catherine Sts. East in Maxville. Hours from 9:30 a.m. onwards. Good selection of household utensils, dishes, clothes and miscellaneous articles from two households. 34-n/c

ANTIQUE garage sale, depression glass, clocks, furniture, lamps, collectibles, etc. 5 km east of Lancaster, exit on South Service Rd. Follow signs. Saturday & Sunday, August 25 & 26, 9 a.m.-4 p.m. 34-1p

BIG multi-family yard sale on Main Street, Greenfield. Something for everyone — down to a water softener. Watch for signs. Rain or shine. Aug. 24, 25 & 26. 34-1p

YARD SALE

106 Conroy Crescent

THURS., FRI., SAT.,

August 23, 24, 25

Alexandria

RAIN OR SHINE

Dishes, furniture, books and toys.

Come One Come All! 34-1p

GARAGE SALE

SATURDAY, AUGUST 25

8 a.m. to 5 p.m.

King's Road just west of the Brown House

Rain or Shine

Many household articles—furniture, skis, bikes, dishes 34-1p

GARAGE SALE

FRI—SAT—SUN

August 24, 25, 26

4 Joanne Street

1-1/2 miles south of Alexandria off the 1st of Kenyon (Mobile Home Park).

Lots of miscellaneous articles.

Something for everyone.

Rain or Shine 34-1p

CLASSIFIED

Only $3.70

(20 words)

2nd week 50¢ less

RATES

General Classified — $3.70 for 20 words, plus 10¢ for each additional word.

Births, Found, Graduations, Anniversaries (50th and over) will be accepted free, with picture.

Classified Display — 41¢ per agate line. We reserve the right to place all advertising under the appropriate classifications.

Box Numbers — $5.00 per week (includes Box), c/o The Glengarry News, Box 10, Alexandria, Ontario K0C 1A0.

Deadline for advertising: Monday, 3 p.m.

ALL ADS MUST BE PAID FOR IN ADVANCE

OFFICE HOURS

Monday to Friday — 9 a.m. to 5 p.m.

Misc. Sales

GIANT YARD SALE
439 Dominion Street South
SATURDAY, AUGUST 25
9 a.m. to 5 p.m.
34-2p

Articles

SUPER liquidation: 1,000,000 for sale before year end's inventory. 1x4x10 — .99; 1x6x5 — .39; 1x6x10 — 1.29; presswood 1/2 — 3.95, 5/8 — 4.95; insulation R-12-15 — 13.95, R20-15 — 17.50, 3"x24 (138 ft²) — 28.70; oak flooring — .79; panelling — 4.95 and more; melamine 30 ft.² — 5.95; shelves 1x8 — 2.50, 4x8x1" — 9.95; white melolite 1/2 — 8.95, 5/8 — 10.95. Super deal: treated wood 1x6 5ft. — .79, 10 ft. — 1.29, 4x4x8 — 4.49, 6x6x8 — 8.95, 1x4x12 — 1.20; natural tentest — 2.49. $$ sale. Matériaux Lachute, 1-514-652-8501. 34-1c

1981 3'x10' 7" flue wood fire syrup evaporator for sale. Tel. 347-3618. 34-1p

FRIDGE and stove, good working order. Priced for quick sale. Tel. 528-4793 after 6 p.m. 34-1p

CASSEROLES, garlic pots, cream and sugars — see the selection of lovely handcrafted pottery at the Apple Hill Pottery, south and west of Apple Hill. Tel. 528-4329. 34-1c

LARGE wall mirror 52x32; hallway round mirror with shelf and candle holders; toy set, kerosene heater with 20 litres of kerosene plus tank and pump; slow cooker; stone crock 18 litres; electric toaster oven; breakfast nook grill; 8-track tape machine with a few Christmas tapes; door closers, 1 big, 1 medium and 1 small. Tel. 347-3319. 34-1p

FOR sale: Walnut console stereo and wall unit. Tel. 874-2978. 34-1p

MATE'S bed, good condition, 2 old fashioned 1-piece school desks. Tel. 525-3890. 34-2n/c

ALMOST new folding bed $50; drapery track $5; excellent wood stove (fireplace); 2 table lamps $15 each. Tel. 347-7406. 34-1p

FIBERGLASS 12-foot boat, 2 life jackets, oars and Minn-Kota electric motor, 10 lbs. thrust, all for $350. Tel. 525-1351 or 525-5224. 34-1p

GIRL'S ski suit, 2-pce., "Gusti", size 4, $35; boy's ski suit, 2-pce., "Kay Bee", size 4, $25; woman's wool car coat, size 7, $40. Tel. 525-4286. 34-1p

COMMODORE 64 computer, disk drive, color monitor, mini programs, $550; rowing machine, $85; walking machine, $160; man's and lady's 10-speed bikes, $25 each. Tel. 525-3649. 34-2p

QUEEN size four poster style water bed, complete and in good condition. Tel. 525-3716. 34-2p

NEW: BUNDLE PRICES
2x4 8ft: .95, 12ft: 1.79, 2x6 8ft: 1.25, 14ft: 2.99, 2x8 12ft: 3.69, 14ft: 4.29, aspenite 7/16: 4.65, 5/8: 5.65, plywood 1/2: 10.69, 5/8: 12.69, Higher price for unity. Other items available. $$ sale. Matériaux Lachute 1-514-562-8501
34-1c

ARMY SURPLUS
- FILING CABINETS
- SOCCER SHOES
- ARMY TRAILERS
- TENTS, SLPG BAGS
- SAFES, ROPE
- WAGON TIRES (6 ply)
- BACKPACKS
- CLOTHING & FOOTWEAR (men's, ladies', youth)

We buy—Sell—Trade
TIRES
Open 7 days
525-3864
26-tf

CLEANING IS A SNAP
WITH Karcher or Epps
PRESSURE WASHERS
110 volt and 220 volt
up to 2,000 p.s.i.
In stock now from only
$649
Ask about our FREE on-site demonstrations
ASP
431 Main St. S., Alexandria
525-3620
26-tf

Vehicles

1977 Honda 175XL, on/off road motorcycle, certified, must sell, $525 negotiable, bike recently overhauled. Tel. 525-2020, ask for Michael.

1985 Chevy Citation, 4-door hatchback, light brown color, 2.5 litre, 4-cylinder, electronic fuel injection, good condition, including tires, brakes, muffler. One owner car. Tel. Archie, 525-3647 or 525-4835. 32-tf

Seguin Auto Sales
(Dalhousie Mills)
- *Used Cars & Trucks*
- *Buy - Sell - Trade*

347-3291
13-tf

Articles for Sale

CENTRE Liquidation Commercial and Industrial Sale, 17 Ste. Catherine, St. Polycarpe, metal shelves, small island, cabinet, filing cabinet, desk, stacking chairs, locker, safe, conveyor,counters and sinks (stainless); also tables and cake fridges. Tel. 1-514-265-3270. Open from 9 a.m. to 6 p.m., Saturday 9 a.m. to 4 p.m. 47-tf

1989 Sharp ER2385 electronic cash register, programmed for convenience store with GST capability. Immaculate condition. Price is negotiable. Tel. 525-5391 after 7 p.m. 34-1p

CAMPER for sale, fiberglass pop-up, sleeps 6, fridge, stove and furnace. Good condition. Tel. 525-1586 after 6 p.m. 34-2p

L and M Guns Reg'd. Firearms bought, sold, traded and repaired. Top quality outdoor cold weather clothing, footwear. Your Browning Dealer for United Counties, R.R. #1 Tyotown Road, between Boundary and Purcell Roads, 931-2010. 24-tf

SUPER special on building material at Casselman Plywood Home Hardware Building Centre. Unbeatable prices on interior doors and kitchen cabinets. New!! Pine and cedar "Penticton." Tel. 613-764-2876. 8-tf

SOURCE Wood Product: Pine and cedar siding, hardwood flooring, cabinet doors, K.D. lumber, Stanley Bostich air tools, wood working supplies, and black walnut seedlings. 111 William St., Cornwall, Ont. 932-5300. 13-tf

SKI-DOO 1979, 250 Enticer single excellent running condition, $475; also wooden barrels, $17 each. Call after 6 p.m., 527-5653. 33-2p

PAINT, $11.99 — 4 litres, interior/exterior, assorted colors. Saturday call 874-2035. 33-4c

FOR sale: 2 used bikes. Tel. 525-3339. 33-2p

DUNCAN kiln, Vard drafting table, large antique wood stove. Tel. 931-1035. 33-2p

10 water bowls for pigs, $6 each; antique hospital bed, $75. Tel. 525-1999. 33-2p

FRIDGE, $100; stove, $100; sofa bed, $180; small freezer, $180; wood kitchen set with cabinet, $600; small kitchen set, $60; all in good condition. Tel. 525-1223. 33-2p

CHAINSAW $90, Firestone radial tires, 225x15, $40, weatherized roof-top luggage carrier, $50, boy's bike, $25, GM mag rims, $50/pr. Tel. 346-2323. 33-2p

SOFA bed, folding cot, boxspring, 2 wooden and 2 aluminum doors. Call 525-1204 between 10 a.m. and 2 p.m. 33-4p

INDISPOSABLES — Cotten fitted diapers and related baby products. Call Lynn MacGillivray, 527-2047. 33-4p

FRIDGE, 17 cu. ft., washer, apt. dryer, kitchen set, coffee and end table and davenport and dressers. Tel. 525-2816. 33-2p

BARN wood — free lumber, 2 barns to be removed. Call Peter Loevenich 514-694-4740 days or 514-457-2295 evenings. 33-2p

HOUSE KITS

#201, 26×36, 2 bedrooms	$11,500
#202, 26×42, 3 bedrooms	$12,850
#203, 26×42, 3 bedrooms	$15,400
#204, 26×42, 3 bedrooms	$16,100
#205, 26×50, 3 bedrooms	$15,300
#206, 28×60, 2 bedrooms, garage	$21,095
#207, 30×60, 3 bedrooms, garage	$22,500
#208, 32×58, 5 bedrooms, 2 floors, garage	$36,200
#209, 24×30, garage kit 2 doors	$ 4,200
#210, 26×44, split, 2 bedrooms	$15,100
#211, 30×60, 2 bedrooms, garage	$19,100
#212, 32×46, 3 bedrooms, garage, 2 floors	$28,900

NOTE: 2×6 framing, 6" and 8" insulation, vinyl siding, gyproc, windows and doors, etc. For further information please call:
(514) 264-5533 or 5370
D.N. Racine Inc.
Athelstan, P.Q. J0S 1A0
3-tf

COMPRESSORS
Sanborn air compressor
5 hp, 60 gallon tank
220 volt
Farm Price $769.95
Sanborn air compressor
2 hp, 20 gallon tank
110 volt
Farm Price $509.95
ASP
431 Main St., South
Alexandria
525-3620
12-tf

WHITE PINE LUMBER

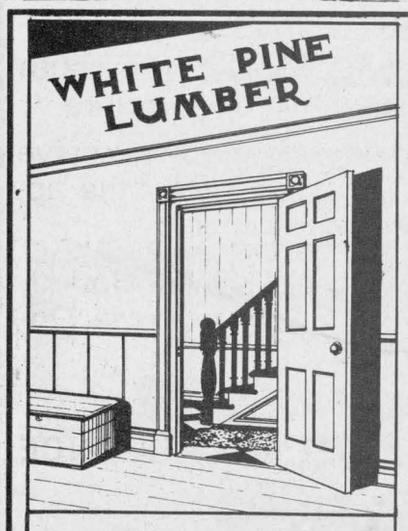

613-525-3040

DOORS - Solid Pine, Cedar, Victorian Screen Doors

PINE PANELLING - Wainscotting, Board & Batten, Bevel Siding

PINE MOULDINGS - Colonial Pattern, Rosettes and Baseboard, Corner Mouldings, Pine Stair Railings - Posts, Spindles

FLOORING - Pine, Oak, Maple and Birch

Cedar Panelling, Exterior Siding and Decking

Ken Alexander, R.R. 1, Alexandria, Ontario

Vehicles

1981 Datsun 4x4 King Cab for sale, am/fm cassette, sunroof, rollbar, c.b. Asking $1,950 or best offer. Tel. 525-4669. 34-2p

1981 Dodge van, $350 as is, or best offer. Tel. 525-5057. 34-1p

HONDA Accord LX, 1984, 4-door, automatic, very clean, $5,800. Tel. 1-514-764-3508. 34-2p

PRIVATE sale: No cash required, take over payments on a 1988 Tempo "L", light grey, air conditioned, p.b., 5-spd., non-smoker car, in very good shape, very clean, brand new exhaust system. Tel. 678-3276. 34-1p

1982 Honda ATC, $600, good condition. Tel. 525-2611. 34-1p

1986 Honda TRX 350, 4x4, hot grips, bumpers and foot guards, mint condition. Tel. 347-3095 after 5 p.m. 34-2p

1985 Olds '98 Regency Brougham, white, fully loaded with power sunroof, 104,000 km, safety, $10,500 or best offer. Tel. 525-4413 after 8 p.m. 34-2p

1983 Citation, PB/PS, A/C, A-1 mechanically, good body, some rust. $1,200 or b.o. Tel. 525-3004 after 4. 34-2p

1983 Dodge Aries wagon, $1,500 or best offer. Tel. 525-3649. 34-2p

1985 Chev S10, long box, 5-spd., PS/PB, cap, very good shape, new brakes, safetied, $6,400. Cornwall, 932-4514. 34-2p

1979 Ford 3/4-tonne dump truck. Certified. Tel. 525-3706. 33-2c

1983 460 Honda for sale. Brand new tires, back rest, and battery. In mint condition. Asking $600 or best offer. Tel. 525-3005 after 6 p.m. 33-2p

1981 Toyota 4x4 truck, best offer. Andy 527-2839 (weekends). 33-2p

Gerard Poirier Auto Sales
Glen Robertson, Ont.
'86 Mustang LX, auto, loaded, 89,000 km, $4,900 with safety
'86 Pony 4-spd, $1,600, good cond. w/safety
'85 Mercury Topaz GS, 110,000 km 2-dr., 5-spd, $2,900 w/safety
'85 Dodge Caravan, auto, A-1 cond., $4,[SOLD]
'85 Hyundai Stellar, auto, very good cond. $2,500 w/safety
'85 Sunbird Sport, mags, sun roof, $2,500 SOLD
'85 Dodge Omni, very good cond. $1,400 w/safety
'85 Tempo GS, 84,000 km, loaded, $2,600 SOLD
'84 Pony 5-spd, 54,000 km, new paint $1,675 w/safety
'82 Ford Escort, auto, 93,000 km, $1,200 w/safety SOLD
'80 Buick Regal Ltd., fully loaded, $1,600 as is
'80 Camaro, [SOLD]-1, $1,000
'80 Toyota Corolla, auto, $1,000 as is
Tel: 874-2440 orf 874-2720
34-tf

CHEV-OLDS TITLEY ALEXANDRIA, ONT.

1990 Demos
Priced to clear
6 to choose from
Corsica, Astrovan, Delta 88, Lumina, Eurosport, Olds 98

1990 Luminas
low mileage, good prices
2 to choose from

1990 Lumina, 4-dr., V-6, loaded, only 5,000 km
1989 Celebrity Stationwagon, PS & PB
1989 Olds Ciera, auto., 4-dr., PS & PB, air
1989 Sprint, 2-dr., [SOLD]
1989 Celebrity, 4-dr., auto., PS & PB, air
1989 Cavalier, 2-dr., white, auto, PS&PB, balance of GM warranty
1988 Cavalier Stationwagon, PS&PB, auto, only 20,000 km
1988 Buick Regal, loaded
1988 Olds Cutlass Supreme, 2-dr., air, PS & PB
1987 Celebrity, 4-dr., PS & PB
1987 Corvette, only 22,000 km, red interior, red exterior, loaded
1987 Pontiac 6000, 4-dr., PS & PB, air
1987 Olds Delta, 4-dr., 2-tone paint, V-6, PS & PB, air
1987 Buick Lesabre Limited, well equipped
1986 Cavalier R.S., 4-dr., auto, PS&PB
1986 Chev Celebrity, 4-dr., PS&PB
1986 Ford Escort, 2-dr.
1985 Olds Firenza, auto, PS&PB [SOLD]
1985 Cavalier Stationwagon, PS & PB
1985 Plymouth Reliant, 4-dr., auto.
1985 Olds Ciera, 4-dr., V-6, PS & PB
1985 Pontiac 6000, 4-dr., PS & PB, V-6, only 46,000 km
1984 Fiero, red [SOLD]
1983 Chev Caprice, 4-dr., auto, V-8, PS & PB
1983 Buick Century, 4-dr., fully loaded
1983 Grand Le Mans, 4-dr., auto.
1983 Buick Century, V-6, PS&PB
1982 Parisien, 4-dr., PS & PB, V-8, 2-tone paint
1981 Buick Skylark
1980 Olds Delta 88
1978 Pontiac Lemans, auto, PS&PB

TRUCKS
1990 GMC Rally Wagon, 8 passenger, loaded, only 5,000 km
1989 Ford Ranger, 4×4, ext. cab
1989 Chev Astro Van, 8 pass., loaded, auto., PS & PB
1988 GMC Rally [SOLD] 8-pass., loaded
1988 Blazer, 2WD, auto, V-6, auto. PS & PB
1987 Chev Wrangler, 1/2 ton pick-up, PS&PB
1987 S-10 pick-up, fibrobec box, balance of GM warranty
1987 Blazer 4x4, 2-tone paint, V-6, PS & PB
1986 Jimmy 4x4, auto, PS&PB

OTHER VEHICLES TO CHOOSE FROM
WE BUY CARS AND TRUCKS FOR CASH
525-1480 or 347-2436
34-1c

TROTTIER SALE CENTRE
USED VEHICLES
CARS & LIGHT TRUCKS
WARRANTY AVAILABLE
1987 Hyundai Pony, 4-dr., 5-speed, 4-cyl., low miles
1986 Grand Prix, 2-dr., V-8, auto, PS & PB, AM/FM, p.windows
1986 Dodge Charger, 2-dr., auto., PS&PB, AM/FM, sunroof, very clean car, low mileage
1985 Reliant 'K' car, 2-dr., 5-spd. man., AM/FM, PS & PB
TRUCKS
1987 Dodge Dakota pick-up, V-6, long box
1986 GMC 1/2 ton, full size pick-up, V-8, auto.
1986 GMC S-15, extend cab., 5-spd. AM/FM
1985 GMC 5-ton truck, flatbed, very good condition
1983 Ford Exp[SOLD]very good shape
1982 Mazda, 5-spd., manual
1981 Ford Custom, 8-cyl., auto.
525-1925
Hwy. 34, South Alexandria

CARRIERE SALES
(Fern Carriere, prop.)
358 Main N., Alexandria
(At The Tracks)
525-5213 or 525-2727
WHERE YOUR CAR DOLLAR GOES FARTHER
'88 Celebrity, 4-dr., 4-cyl., auto., air, Priced to [SOLD]
'87 Celebrity, 4-dr., auto, PS & PB, AM/FM, one owner
'85 Buick Regal, 2-dr., V-6, auto, AM/FM
'85 Pontiac 6000, 4-dr., V-6, auto, PS [SOLD]
'84 Buick Lesabre, 4-dr., V-8, auto, PS & PB, AM/FM, low miles
'84 Plymouth Voyageur, 5-pass. van, PS & PB, auto, low miles
'83 Buick Skyhawk Limited, 4-dr., auto, PS&PB, very clean, AM/FM
'83 Cavalier, 4-dr., auto., PS&PB
'83 Cavalier, 4-dr., stationwagon, 4-cyl., auto.
TRUCKS
'86 GMC S-15 Hi Sierra, ext. cab, 4WD, 5-spd., standard, "A-1" condition
'84 Ranger, 4-cyl., auto., low miles
'83 GMC Jimmy 4×4, V-6, auto.
'83 GM 1500, V-8, auto, PS & PB, very clean
'79 GMC 1/2 ton pick-up, full size V-8, auto, priced to sell

'83 CHRYSLER
Fifth Avenue
Fully Loaded
$2,995

Many more vehicles at low prices
BUYING, SELLING, TRADING DAILY
34-1c

GLENGARRY FORD
USED VEHICLES
'90 Tempo L, [SOLD] auto., air, #P93
'90 Tempo L, 4-dr., auto., air, #P94
'90 Tempo L, 4-dr., auto., air, #P95
'90 Tempo GL, 4-dr., auto., air, cruise, tilt #P96
'90 Tempo GL, 4-dr., auto., air, tilt, cruise, #P97
'90 Tempo L, 4-dr., auto., air, #P98
'90 Tempo GL, 4-dr., auto., air, tilt, cruise, #P99
'90 Tempo L, [SOLD] auto, air, #P100
'90 Tempo L, 4-dr., auto, air, #P101
'90 Tempo GL, 4-dr., auto., air, tilt, cruise, #P102
'90 Tempo L, 4-dr., auto, air, #P103
'90 Crown Victoria, air, tilt, cruise, 14,000 km, white
'90 Tempo GL, air, auto., tilt, cruise, 16[SOLD]km, red
'90 Crown Victoria LX, fully loaded, 17,000 km, red
'90 Tempo L, 4-dr., auto., air, stereo, 20,000 km, black
'89 T-Bird, fully loaded, 22,000 miles, red SOLD
'88 Escort, 4-dr., auto., cass., 32,000 km, silver
'88 Corsica, 4-dr., V-6, auto., 2-tone red & silver, 62,000 km
'88 Topaz, 2-dr., 5-spd., air, stereo, 49,000 km, black
'87 Cutlass, buckets, console, V-6, 2-dr., sunroof, 2-tone blue, 81,000 km
'87 Cavalier, 4-dr., 5-spd., PS & PB, 111,000 km
'86 Toyota MR2, 5-spd, sunroof, black SOLD
TRUCKS
'88 Aerostar XLT, fully loaded, 38,000 km, blue & silver
'88 Aerostar XLT, 7-pass., loaded, 40,000 km, blue & silver
'88 Dodge Dakota, V-6, 5-spd, red
'87 Ranger, 4-cyl., 4-spd., cass., 57,000 km, red
'85 Bronco II XLT, V-6, auto., 2-tone grey, 65,000 km
'80 Suburban, V-8, auto, 4-dr., brown, as-is
GLENGARRY Ford-Lincoln-Mercury
Hwy. 34 South Alexandria
525-3760 or 347-3780

Vehicles for Sale

1979 motorcycle, KZ1000, Kawasaki, can be certified, $600. Tel. 527-3249. 33-2p

1980 Chev Citation, 2-door, V-6, 80,000 km., good condition, $800 or best offer. Tel. 347-2584 or 347-7784. 33-2p

1981 Chevette, low mileage, very good condition, HEC stereo cassette, body and engine in excellent condition, asking $1,400. Safetied. Serious buyers call 525-1203. 33-2p

FOR sale — red Mercury Zephyr 1979, in good condition, excellent paint, asking $2,000. Tel. 874-2163. 32-3p

1980 TransAm, air, PS,PT, 301, auto., low mileage, never raced, all original no collisions, hi-power stereo, safetied. Tel. 346-2323. 33-2p

FOR sale as is — 1979 Chevrolet Belair station-wagon. Asking $650. Tel. 347-2010. 33-2p

BRUNO USED CAR & TRUCKS
400 St-Philippe, Alfred, Ont.
K0B 1A0
679-2639 525-3062
1988 Camaro Iroc-Z conv.
1986 Pontiac 6000 LE, fully equipped
1986 Celebrite
1985 Buick Century Lmt.
1985 Mercury Grand Marquis LS, fully equipped
1985 Dodge Colt Turbo 5-speed
1985 Escort station wagon, auto.
1984 Mustang LX auto.
1984 Cavalier Type 10, 5 speed
1984 Dodge Charger
1984 Pontiac Firebird, V-6, auto.
TRUCKS
1990 S-10 King Cab
1987 Ford F-150
1985 Chev Blazer, 5-speed
1980 Chevrolet Classic
34-2c

Farm Produce

TOP soil for sale. Tel. 347-2530. 20-tf

EXCELLENT quality barley and oats for feed, $8.00 hundredweight; also Ogle oats, $9.00 hundredweight. Your bags. Tel. 528-4240, Jack Kitchen, River Road, Martintown. 28-tf

NEW, fresh white clover honey, $1 per pound in your containers or we supply. Open all year around. 1091 Pleasant Corners Road West, Vankleek Hill, Ont., Monique and Lothar Petkus, 1-613-678-2496. 31-tf

GROUND feed, shelled corn, barley, oats, wheat mixed. For milk or meat it can't be beat. $8 per hundred lbs. Your bags, 9 a.m. to 5 p.m., closed Sunday. George Crites, 527-5393. 32-4p

STRAW for sale. Tel. 347-2598. 33-2p

WHOLE soybeans, $270 per tonne and microwaved soybeans, $340 per tonne. Please call G. Wells, 933-1163 or 931-2485. 33-6p

BARLEY and oats straw for sale. Tel. 874-2703. 33-2p

BARLEY straw for sale. Picked up in the field, baled on your wagon or any other way to suit you. Jack Jamieson, 874-2510. 33-2p

NEW fresh clover honey, comb and liquid. Open all year, George Coombes, 851 Pleasant Corner East, Vankleek Hill. Tel. 678-3585. 34-8p

FOR sale: Black organic topsoil, $9 per cubic yard. Free delivery. Tel. 525-4299. 34-2p

KILN dry hardwoods, pine and cedar, specialty orders, square timbers up to 30 feet. Alex Robertson, Sawmill and Planing Mill. Tel. 528-4262 or 528-4776. 34-6p

FIREWOOD, dry hardwood split and delivered. Also campwood or cedar. Alex Robertson. Tel. 528-4262 or 528-4776. 34-6p

40 to 50 tons of high moisture corn, also 20 to 30 acres of 2nd crop alfalfa, standing, suitable for haylage. MacDonell Farms, 1 1/2 miles E. of Alexandria. Tel. 525-2840. 34-2c

FOR sale: Dry stove wood, maple and elm mixed. Tel. 525-1282. 34-1p

CEDAR posts, large and small sizes. Tel. 525-4286. 34-1p

FRESH CROP NATURAL HONEY of clover also comb honey



MARCEL LEVAC
Green Valley, Brown House
East of Caution Light
Open year-round
Please call first
613-347-3480
32-tf

Garden Centres

VEGETABLES
Pick your own or already picked!
Please call ahead.
AVONMORE Berry Farm
346-2336
33-2c



MARLIN ORCHARDS AND GARDEN CENTRE
Freshly picked
APPLES
Jams, Jellies, Pickles
GIFT CERTIFICATES
HOURS
MON. - FRI.—9 to 6
SAT. & SUN.—9 to 5
MARLIN ORCHARDS & GARDEN CENTRE
Hwy #2, 2 km west of Summerstown Rd.
931-1213
24-tf

Poultry-Livestock

PLANTAGENET Slaughter House, chicks for sale, commercial and back yard flocks welcome. Government inspected. Tel. 613-673-5883.20-tf

ENGLISH and Western riding horses, satisfaction or money back. New horses arriving every month. Tel. 674-2946. 17-28c

GOATS for sale. Tel. 874-2045. 32-5p

BEEF cattle for sale. Tel. 874-2045. 32-5p

THE Yellow Rose Ranch, boarding horses, nice stalls, single and double, arena to exercise on rainy days. In winter, Western and English riding corrals. Situated on Paragon Road near Summerstown road. Interested or for more information call 931-2429. 33-2p

WANTED — good Western or Australian stock saddle and bridle. Tel. 527-2607. 33-2p

FOR sale: purebred service age bull, 4 embryo transfer bulls, approximately 10 months old; from (2) Chief Mark (1) Mandingo; (1) Melvin. Tel. 347-2831 days, 347-7437 evenings. 33-2p

5-YR.-OLD, green broken, 14.3h.h. gelding, quiet. Asking $1,000 firm. Tel. 347-3700.34-2p

HEREFORD, polled, registered heifers 15 mo. old, female calves. Soulanges, Que. Tel. 514-452-4760. 34-2p

MUST sell: Banty chickens and other kinds. Ducks, geese, low prices. Two Cockatiel, large cages. $85. Tel. 874-2520. 34-1p

FOR sale purebred heifers. Tel. 525-2839. 34-1p

HOLSTEIN springer, sired by Majesty. Tel. 874-2989. 34-1p

GOSLINGS for sale, 1-3 mos. old. Tel. 525-1763. 34-2p

PONY for sale, partly trained, five years of age, gentle Stallion. Tel. (613) 527-5277 after 5 p.m., ask for Chris. 34-1p

Pets for sale

ALL registered breeds of puppies. Tel. 613-938-7970. Visa and Mastercard accepted. The Pet Farm. 33-tf

COLLIE, female, 1 year, registered $200, no papers $100. Tel. 1-538-2325. 34-2p

FREE Chihuahua, male, registered, 1 1/2 years, very small. Tel. 1-538-2325. 34-1p

8 mixed breed pups to give away to good homes. Tel. 347-7326. 34-2p

PUPPIES to give away to a good home. Tel. 525-1904. 34-2p

GOING on holidays? Horse sitting and pet sitting service available to you. Rates available upon request. Advance bookings required. Call Chris at 347-3992. 34-1p

Personal

THANKS to the Sacred Heart of Jesus. B.Q. 33-3p

MAY the Sacred Heart of Jesus be praised, adored and glorified throughout the whole world forever and ever. Amen. Say this prayer 6 times a day for 9 days and your petition will be granted. Remember your promise of publication. H.Q. 34-1p

PAUL Tenger bought a Toyota! 34-1p

Wanted

WANTED: Wish to find pictures by Wallace Nutting. Check your attics, basements, garages, even your walls. If you think you have any, call 1-613-225-1888. 33-2p

WANTED: for lengthy renting by October, a 2 or 3 bedroom home with yard, in Alexandria. Write to: P.O. Box U, The Glengarry News, P.O. Box 10, Alexandria. 33-2p

STRAW wanted on field or already baled. Call 874-2878 or leave message at 874-2115.33-2p

WANTED: To purchase a log or frame building to be moved. Please call 937-0201. 34-3c

WANTED: Ride to Merivale and Baseline, Ottawa from Maxville. Tel. 527-5722. 34-2p

Lost—Found

FOUND — In Lancaster, black and white neutered house cat. Owner please call 525-3004 after 4. 34-n/c

Garden Centres

JEAUROND GARDEN
PEACHES & CREAM CORN
Cucumbers, Beans, Tomatoes, Pickling Cucumbers, Etc. Call at the garden in Glen Robertson for daily fresh vegetables
OPEN DAILY
Evariste Jeaurond
525-3385
34-1c

Gauthier's Greenhouse Garden Centre
COMPLETE GARDEN CENTRE
Plant Shrubs All Summer!
Gift Certificates
Trees, Perennials, Evergreens, Shrubs
19-tf
RR #1, CURRY HILL
347-2237

FARM FRESH SWEET CORN
(Peaches & Cream)
& FIELD TOMATOES
DAILY FARM FRESH
FRUITS and VEGETABLES
Table and pickling cucumbers peppers, wax beans, beets, cauliflower & cabbage
Home baked bread & pies cookies and muffins
Open 7 days a week
9 a.m. to 8 p.m.
Gerbig's
FARM MARKET
4 miles east of Lancaster
on old Hwy #2
Tel: 347-2707
34-1c

LANCASTER HEIGHTS

Country Lots For Sale

$14,000 to $18,000

We have a variety of lots to provide the perfect setting for your new residence. Some are secluded & wooded, others will give you a view far and wide and yet others will permit you to build adjacent to our quiet park & spring fed lake.

Lancaster Heights is located in Ontario, adjacent to the Quebec border, 10 miles North from Highway 401.

Come and enjoy the peaceful atmosphere of the Heights. Call today for our site map and price list.

Mike Samson, Sales Manager (613) 347-2476
Evenings & Weekends (613) 874-2612

33-8c



To qualified purchaser. Financing can be arranged on this brand new 3-bedroom bungalow 28'x 40'. Lot 59'x 130', sodding and landscaping completed, wall-to-wall carpet, patio doors from dining room to deck. Large family sized kitchen with built-ins. Immediate possession. Call for appointment.

HOPE HOLDINGS

525-1330 or 525-2462 after 6 p.m.

10 3/4% FINANCING*

O.A.C., 1—year term



2-storey, 3-bedroom, brick home with 2 full bathrooms, living room/dining room, large back yard, 300 Chisholm St., Alexandria. Only $79,900.

Contact:

ANDRE M. MENARD

Construction

525-2943

33-2c

ALEXANDRIA REALTY LTD.

REAL ESTATE BROKER
137 Main Street S., Alexandria
525-4144

OPEN HOUSE

SATURDAY, AUGUST 25th
&
SUNDAY, AUGUST 26th
from 1:30 p.m. to 3:30 p.m.

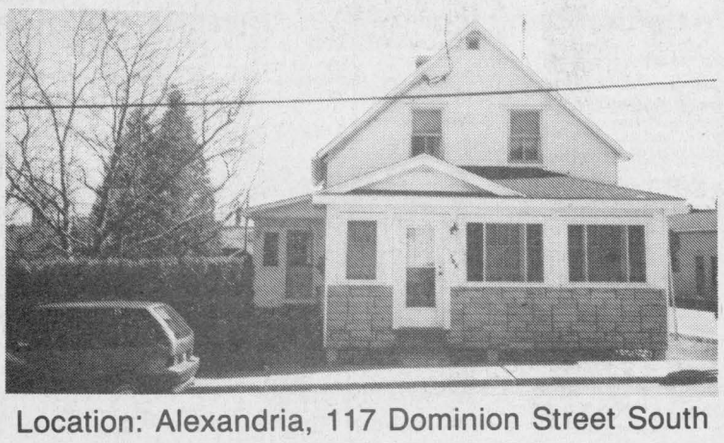

Location: Alexandria, 117 Dominion Street South

INTRODUCING CHARM & CHARISMA! in this 4 bedroom, 7 room, well maintained house, 2 porches for added space, large 4 pce washroom on main floor, plus a 2 pce on second floor, detached shed, for comfort and value compare with anything you may have seen! TV tower antenna; ceiling fan fixture; dishwasher; drapes and all mini blinds included. Only $66,900. MLS



JUST LISTED: 5 miles west of Alexandria, hobby farm, 97 acres presently set up for beef operation, good fences, 3 bedroom bungalow with warmth & charm in every corner! 27' above ground pool off large deck with southern exposure! Asking $150,000. MLS

Jean Paul Claude	Cathy Claude	Charlie Titley	Claire Rickerd	Robert Rickerd
BROKER	SALES REP	SALES REP.	SALES REP.	SALES REP.
525-3047	525-3047	525-1291	874-2392	874-2392

Real Estate

PRIVATE SALE

4-acre lot, ready to build, West Boundary Road, Alexandria. Situated in Kenyon Township. 300 ft. road frontage, 300 ft. on Garry River. Approval from Town of Alexandria for sewer and water services. Soil investigation and slope stability report. $39,900

Tel: 525-1849 34-tf

Real Estate

PRIVATE sale: 3-bedroom brick home in Maxville, lot 66'x182', many attractive features. Tel. 527-3390. 31-4p

FLORIDA mobile home for sale, 12x45; Florida room; A/C heater (new); carport; fully furnished. Many extras! Tarpon Springs, Florida, $8,000 U.S. Call 874-2977. 33-2p

OUTSKIRTS of Alexandria, building lot with view of lake ready to build, 100'x280'. For more information, contact Chris Kirady at 525-4864 after 6 p.m. 33-4c

Real Estate

CHOICE building lot, 1/2 acre severed/surveyed east end 1st Kenyon. Tel. 525-3793. 33-4p

PRIVATE sale, Lancaster Village, 3-bedroom home, 1,557 sq. ft., new kitchen with oak cupboards, Jenn-Air and built-in oven incl. Priced well below appraised value. Call 613-347-3866 or 347-2288 for further info. and viewing. 34-tf

PRIVATE SALE

2.3 acre building lots
250 ft. frontage on Hwy 34
1 mile north of Fassifern
Prices from $14,500
Call Stephane at

525-3692 33-4p

Real Estate

HOUSE for sale, 3 bedrooms, kitchen, living room, dining room, basement, in Alexandria, $56,000. Tel. 525-1955. 34-tfc

60-acre lot for sale, well, culvert, very nice lot for building, 6 miles from Cornwall. Asking $10,000 down payment. For further information call 932-3685. 34-3p

BUILDING LOT

—165'x147'
—Well & Culvert included
—Ready to build
—Price: $15,900

Tel: 525-1145 34-4p

Jardins ALEXANDRIA Gardens

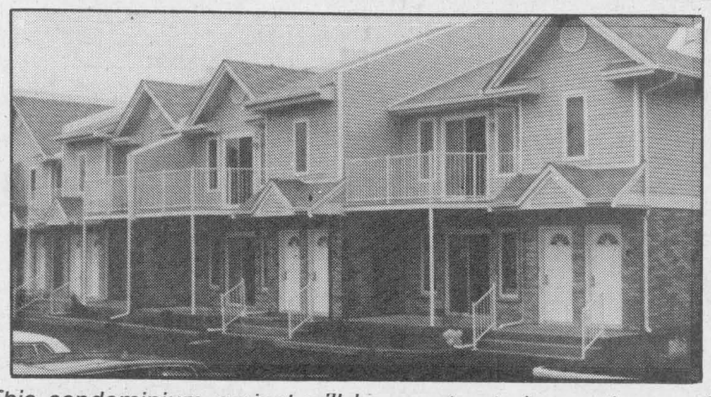

This condominium project will be constructed near the town's essential services, churches, banks, stores of all kinds, etc. Besides being an excellent investment these condominiums offer an ideal place to live for those who are tired of doing everyday chores around their properties.

BUY NOW and SAVE $5,000

Sale price	Pre-construction rebate	Buy now
$74,900	$5,000	$69,900

CALL TODAY! REBATE ENDS SOON!!!

Eight Units already sold

JEAN-PAUL TOUCHETTE 525-2417

RAVCO DEVELOPMENT CORP.
1, Main St. E., P.O. Box 672
Hawkesbury, Ontario
K6A 3C8
632-9919 or 632-6632

21-tf

M. JEAN
CAMERON
REAL ESTATE LTD. REALTOR

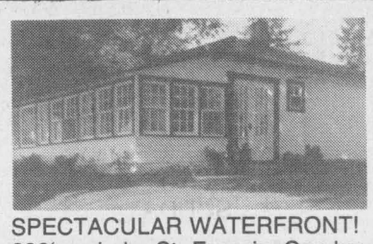

SPECTACULAR WATERFRONT! 206' on Lake St. Francis. Can be severed. 3 bedroom cottage with lots of future potential.

LANCASTER VILLAGE—4 bedroom home with 1 bedroom apt. in basement. Your own home or rental revenue. $94,500
DUPLEX with good rental income. $85,900
LOTS—Build your own home or pick one of our plans. Starting at $20,900
SPLIT LEVEL—4 bedrooms, 3 bathrooms, in-ground pool. $136.900

LANCASTER TOWNSHIP
New 3 bedroom home overlooking Lake St. Francis. $99,000
Large older family home overlooking Lake St. Francis. $112,000
Hobby Farms—50 acres, 5 bedroom house. $125,000
4.5 acres, 4 bedroom renovated house. $134,000

LOTS
1.54 acre lot in Lancaster Heights. $19,500
32 acres on Lake St. Francis. $225,000
52' on Lake St. Francis. $58,000
On north side of Hwy 2 east. From $22,500
UNIQUE HOME IN SOUTH LANCASTER—Lots of wood in and out. Huge loft bedroom, quality construction, private location, well treed lot. $128,000.

Della Carriere	347-7576	Andy Menard	347-2522
Diane Chretien	347-3726	Barbara Menard	347-2522
		Office	347-2215

Independent member of
the Canada Trust Franchise

SAUVÉ REAL ESTATE LTD

39 MAIN N
ALEXANDRIA

All our listings are on multiple listing service (MLS)

SAUVÉ REAL ESTATE LTD

HOMES
HOBBY FARMS
& DAIRY FARMS
RECREATIONAL LAND
COTTAGES
VILLAGE HOMES
10 QUALIFIED SALES PEOPLE

525-2940

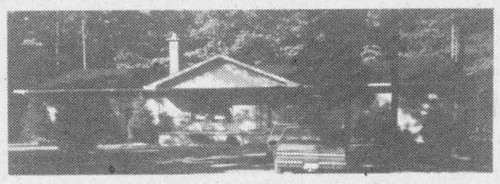



Executive home on 12.6 wooded acres. Excellent location near border, 4 bedrooms, fireplace. Your dream house. Call Ernie.
HOBBY FARM, 95 acres, located 3 miles east of Green Valley.Attractive hilltop home.

Ernst Sauer
(613) 525-2413

REDUCED TO $169,000. Excellent stone home built 1820, 7 acres, machine shed, large barn in Lancaster Twp.
100 acres hobby farm close to 417, excellent commuting distance to Montreal or Ottawa. Solid home and outbuildings.
WINCHESTER—Cash crop farm, 535 acres, excellent
Home on 25 acres, super location, large barn.
EXCELLENT CASH CROP FARM, 160 acres mostly tiled, beautiful home, bins and dryers plus completely renovated second home.
1 ACRE LOT on Conc. 1 (Little Russia Rd.)

BUSINESS OPPORTUNITY
Just for you on Hwy 17 in L'Orignal, a restaurant, bakery, bodyshop and home on large lot. Zoned commercial, plenty of parking. Call me for a showing.
RESTAURANT (COUNTRY STYLE) On 5.6 acres. Call for information.
MOTEL AND RESTAURANT, excellent location. Call now.
DAIRY FARMS, ORCHARDS, CASH CROP FARMS AND BEEF FARMS AVAILABLE. Call Today.
COMMERCIAL SITES, development land, investment properties.
ON ALL OF THE ABOVE and many more properties that I can offer you call Ernie Sauer, (613) 525-2413 or 525-2940 and don't forget to ask for me by name.



NEW LISTING: Maxville, 2 year old split level, 1780 sq. ft., kitchen, dining room, living room, family room, 3 bedrooms, 3 bathrooms, double garage, detached workshop. Call Doug for more details.

Doug Arkinstall
527-5435

DUNVEGAN: Perfect location for a much needed convenience store. Spacious home and storage shed included. $89,900.
SECLUDED HILLTOP HOBBY FARM, 99 acres, 3 bedroom home, barn & workshop, some bush. $125,000.
MOOSE CREEK: Hobby farm, 85 acres tillable, 35 acres mixed bush, 2 storey, 4 bedroom brick home, outbuildings, $149,000. Call Doug for details.
LAND: 36 acres tiled drained on paved road, perfect location for your new hobby farm. $30,900.
JUST LISTED: Hilltop 2.9 acre lot, small cottage, well, $22,000.



NORTH LANCASTER VILLAGE home built in 1988, very warm house with basement electric heat also Venmar heat exchanger. Well priced at $99,000.



Germain Glaude
Res. 525-1536
Bus. 525-2940

IN ALEXANDRIA: well located brick bungalow, 3 br well [SOLD] $89,900

PRESTIGE HOME in Alexandria. Well built 4 br stone exterior, 2 storey with attached garage and outbuildings. Call day or evenings.
REVENUE PROP. 6 apts. in Alexandria. Well priced at $115,000. Financing available.
ONE MILE WEST from Alexandria 66 acre hobby farm, repairable home and outbuildings. $70,000
HOBBY 50 ACRE FARM home and buildings near Hwy. 417 west of Hwy. 34.
CURRY HILL raised bungalow, plus extra lot with boathouse on navigable stream close to Lake St. Francis. Financing available. $55,000. Make us an offer.
BETWEEN CURRY HILL and Quebec border, Hwy 2, 3 acres land with 3 cottages and one part on Lake St. Francis with boathouse, 2 bays and insulated rec room above. Well priced at $150,000.



BECOME A CAPITALIST—Great business has combined store, restaurant and gas. Owner will help you get starter.

SUMMERSTOWN STN—150 acre ranch, good bungalow, $165,000.

Maurice Sauvé
Real Estate Broker
Res. 931-2953
Bus. 525-2940

ALEXANDRIA RETIREMENT GEM—New bungalow, finished basement, insulated shop, landscaped, only $89,800.
6 APARTMENT revenue in Vankleek Hill.
HOBBY FARM, attractive $99,800.
RAISIN RIVER,, executive home $235,000.
SMALL HOME, Westley's Point $49,800.
LAKE ST. FRANCIS—100 acre farm, beautiful gigantic home on hilltop overlooking lake, over 600 ft. frontage on lake, reduced to $345,000
MARTINTOWN, Century home, antique surprises, $85,000.
LOCHIEL stone bungalow, fireplace, $118,000.



Reduced to $59,900. Enchanting landscaping, large lot 236x297. 12% mortgage assumable. Insulated shop, renovated home.



'SUPER FOR SINGLE! Little 2 bedroom home in pretty village of St. Raphaels. Better call now! $29,000
TUCKED AWAY...amidst 8 treed acres, 4 bedrooms, 2 stone fireplaces, Lancaster township. Only $99,900.

Margaret Mosher
525-2453

SURRENDER...to comfort, 5 bedrooms, formal dining room, impressive beyond words, located in Apple Hill. $144,900.
'A SPECIAL PLACE!' Completely renovated 2 storey century home in Village of Avonmore. $94,900.
'LISTEN TO THE QUIET...'with access to Lake St. Francis, 4 bedrooms, large lot, garage, guest house. Asking $129,000.
'TWO FOR ONE PRICE!' Live in front, collect rent in back. Center of Alexandria on prestigious corner lot. Asking $65,000.
LAND...35 acres on 1st Kenyon road west of Hwy #34. No prettier spot to build your dream home. Asking $32,000.



Cozy warm 3 bdrm bungalow in Alexandria, 1-4 pce bath, full basement, cedar hedge front and rear. Only $76,900 EXCL.
THIS IS A REAL BARGAIN—Built 1982 - 3 level split on 1.26 acre treed lot, quiet area, 4 bedrooms, 3 baths with oak vanities. Excellent condition $139,900. MLS
IF YOU WANT A GOOD STONE HOME on 72 acres, this is it. Built around the 1800s, 8 rooms, good size barn, $170,000. MLS

Bill Werely
525-2052

HOT OFF THE PRESS! $269,000. Overlooking Delisle River (1 mile east of Alexandria opposite to golf course) Modern living in this exquisite 3 bedroom home with double attached garage on 22 acres. For more info call today!

Liette Ricard
347-2793

LANCASTER TWP: $146,900—Hilltop location! Century home on 43 acres with attached workshop & garage. Barn with 4 stalls also good machine shed and much more. For showing call and ask for Liette.
LANCASTER TWP. $39,000—Super location! 55 acrs of which 10 acres is bush, balance is tillable & pasture.
KENYON TWP. Asking $59,000. House on 40 treed acres. For additional info call Liette, res 347-2793, off. 525-2940.
MARTINTOWN AREA: on Chapel Rd. Good Location!
1 acre building lot, asking $12,500.

Liette Ricard Rep. S.R.E. Ltd. res 347-2793 off. 525-2940.

ROYAL LEPAGE

Real Estate Services Ltd. Realtor

9th Road West, Green Valley, Ontario K0C 1L0

1-613-525-4163

NEW HOMES BY ROYAL LEPAGE
with pre-approved mortgages
For more information call Gisele Sauvé



Bungalow



Side Split

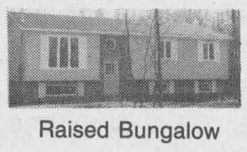

Raised Bungalow

HOTEL-TAVERN midway Ottawa, Montreal
COMMUTE OTTAWA—39 acres mature trees with cultivated land, good location for hobby farm. Old shell house presently on lot. $39,000.
ALEXANDRIA BUILDING LOT 46'x133' center town $24,500
COMMUTE MONTREAL 3+2 bedrooms, inground pool, mature trees on 7 acres. $119,900.

Robert Poirier 525-3857 | **Gisele Sauve** 525-4163 | **Diana Macaulay** 347-7757

REALTY WORLD™
FOUR ACTION, 936-0909
WE GET RESULTS™



NORTH LANCASTER
Beautiful wooded property, 11½ acres of country property with your own cross country ski trails. Large 4-bedroom, 2-storey home, 2 baths, fireplace and main floor playroom. Must be seen. Now reduced. MLS $95,000.

42 RUTH ST. GLENDALE
3 bedroom bungalow, carport, rec room, in mint shape. $105,900.

WATERFRONT
Poperty located near Summerstown, 3 bedroom brick bungalow, boathouse, docking area, many extras. $169,900.

GLEN WALTER
2-bdrm. bungalow with beautiful view of river. A must to see. $65,999.

SUMMERSTOWN STATION
2-storey, solid brick home, 5 bdrms., 2 baths, large lot. $89,900.

SUMMERSTOWN AREA
$110,000

MARTINTOWN AREA
Lot—$28,000

OPEN HOUSE
SUNDAY 1-3 p.m.



GLEN NORMAN
Room to Roam! Check this out, $1,773 sq. ft. brick bungalow on 9.4 acres of land featuring large country kitchen, parquet flooring, 4 large bedrooms and airtight wood stove in basement. A must to see. Asking $109,900. MLS



Sharon Lancaster

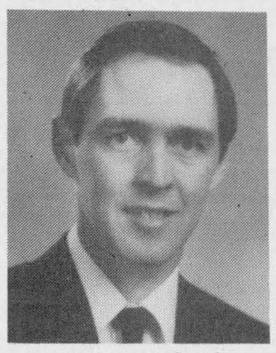

Keith McCuaig

Call S. Lancaster 347-2084 or K. MacCuaig 932-2013

THE RESULTS PEOPLE.™
Each office is independently owned and operated

R. Vaillancourt
REAL ESTATE - IMMEUBLES
TEL 613-525-3419 • 405 Main St. S, Alexandria

Doug Baxter	525-1939	E. Vaillancourt	525-3641
Rene Jeaurond	525-3202	R. Vaillancourt	525-3419

OPEN HOUSE
SATURDAY, AUGUST 25th
1 - 3 p.m.
238 Bishop Street North, Alexandria
Your host: Doug Baxter



IMMEDIATE POSSESSION on this full 2 storey, 3 bedroom spacious home which offers a 4 pce bath, large kitchen, dining room, living room, large back porch, full dry basement and third storey loft (ideal to convert to a kid's playroom or library). situated on a 60x120' lot with double car garage, ample garden area and mature trees. QUITE REASONABLY PRICED AT ONLY $69,500. Come visit us Saturday or call us for a preview showing.

EXCELLENT VARIETY OF COUNTRY HOMES
NORTH LANCASTER AREA....3 bedroom split level home, many extras. MLS $118,500
LANCASTER AREA, Canadiana 3 bedroom stone front home, garage, fireplace. MLS
GLEN ROBERTSON AREA, new 3 bedroom, 2 baths, fireplace, garage, 1.3 acres. $120,000
GREEN VALLEY 2-4 bed., 2 baths, 2 fireplaces, garage, 5.3 acres. MLS BARGAIN

OPEN HOUSE
SATURDAY, AUGUST 25th
MAIN STREET, GREEN VALLEY
Your host: Richard Vaillancourt

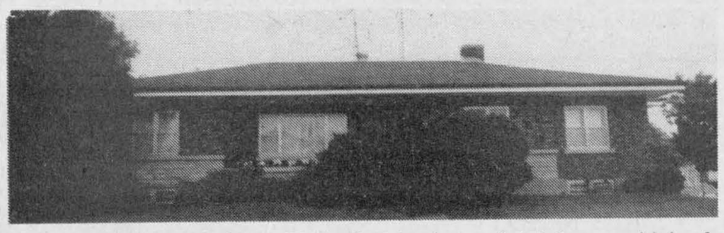

COME VISIT THIS QUALITY built 3 bedroom brick home which offers you spacious bedrooms, 3 baths, private main floor laundry room, country size kitchen, formal dining room, ideal living room for entertaining, full divided insulated basement, built-in garage, extra spacious fully landscaped lot with mature evergreens. This home is available for immediate possession and PRICED TO SETTLE ESTATE AT ONLY $115,000.

For sale to Let

COMMERCIAL or office space for rent, 600-1,000-1,500 sq. ft., ground level parking, in Alexandria. Tel. 525-2132. 1-tf

Real Estate

PERFECT for the hobbyist, country home for sale with 1 acre. Totally rebuilt. 2 bedrooms, 20 amps, elec. heating, wood stove, hardwood floors, many attractive features. Asking $69,500. Call anytime 527-2969. 34-2p

APARTMENT building for sale, 4 units, 2 driveways, hook-ups, $85,000. Tel. 525-3492. 34-2p

VANDER HAEGHE
REAL ESTATE BROKER
181 MAIN ST. NORTH
Broker R. VanderHaeghe 525-1642
Sales Rep. Mavis Fletcher 874-2761 Pager 525-1105

ALEXANDRIA AREA



IMMACULATE 3 bedroom bungalow fronting on paved road in a peaceful country area. $94,900.

ALEXANDRIA
CONTRACTOR'S SPECIAL We have building lots for $23,800 MLS

ALEXANDRIA
ZONED COMMERCIAL at south end, large lot, 120 ft. frontage, $136,900 MLS

CLOSE TO ALEXANDRIA



MINI-FARM has MAXI-HOME! Spacious 3-bedroom home, built in 1976, plus double attached garage and small barn on 4.35 acres. (More land is available.) A real bargain at only $109,900! MLS

45 MINUTES TO DORVAL—on paved road, 4 bedroom brick home in mint condition on 3 acres, partly wooded with a view of the Adirondack Mountains. Features include beamed cathedral ceiling in living room, spacious dining room, eat-in kitchen with built in appliances and oak cupboards. Three fireplaces, 3 bathrooms, main floor family room, plus rec room, central air, central vacuum and garage space for 3 cars. $200,000 range.

For sale to Let

2-bedroom home in Ste. Justine for rent, available immediately, $400 plus utilities. Call Robert Bedard, 525-2807, 525-4955 evenings. 51-tf

COMMERCIAL building for rent, approx. 1,500 sq. ft. Ideal for garage, retail, storage. Located on Hwy. 34, Green Valley, André Seguin, Tel. 525-2190. 16-tf

OFFICE space to lease, Main St., 520 sq. ft. including 5 separate offices. Call Barney Bangs, Audel Real Estate, 1-632-0991. 18-tf

HANDYMAN special — 2-bedroom, washer and dryer, parking available, fridge and stove optional, option to buy, $29/month to heat. Tel. 874-2004, 525-2125. 30-tf

3-bedroom house for rent in Alexandria, close to Perpetuel Secours school, available now. Serious applicants call 525-2716. 32-4p

Real Estate

ROYAL BANK
The Royal Bank
MORTGAGE RATES
1 year = 14.25%
2 years = 14.25%
3 years = 14.00%
4 years = 13.75%
5 years = 13.75%
Call us 613-525-3885
or 1-800-267-2452
*Rates subject to change without notification 32-1c

Century 21
SHIELD REALTY INC.
Member Broker
329 Second Street West
Cornwall, Ontario K6J 1G8
Bus. (613) 933-9876
Fax. (613) 933-8139
Res. (613) 932-7951

VILLAGE OF LUNENBURG—bungalow with detached garage and spacious 100x150 lot. Asking $77,000. EXC 2504
R.R. #1, MARTINTOWN—Raisin River flows past laneway leading to this attractive home. Features include 2.5 acre treed lot, inground pool, fireplace. MLS 2537
BROAD ST., LANCASTER—Just listed! 3 bedroom mobile on a large double lot. detached garage, woodstove. MLS 2574
For more information or an exclusive showing call:
GARY DOBSON
Sales Representative
PHONE: 933-9876

For sale to Let

HOUSE for sale: 3 bedrooms, 1½ bathrooms, outside vinyl finish, large deck, 25 St. Paul St., Moose Creek, Ont. Tel. 538-2354. 33-2p

SMALL, 2-bedroom house for rent; quiet rural setting, within a mile from Maxville. Andy, 527-2839 between 6 p.m. and 8 p.m. 33-2p

HOUSE for rent, 36 Elgin St. West, Alexandria for October 1st. Call 525-1955. 33-2p

4-bedroom house with garage for rent Oct. 1, $700 per month. Tel. 525-3976. 34-2c

23'x23' garage for rent on Boundary Rd. Great to start own business. Tel. 525-3976. 34-2c

FOR rent: Country home with 3 bedrooms, 2½ miles from Alexandria, available Sept. 1, $395 a month. Tel. 525-3815. 34-1p

1 bedroom house apartment available. Located close to Alexandria. Utilities not included. $350 per month. Available September 1, 1990. Tel. 525-5186. 34-3p

FURNISHED country house for rent, 4 miles east of Alexandria, mid-September to end of June. Tel. 692-3615 evenings. 34-2p

Apartments

2-bedroom apartment, all utilities included, Green Valley, $425. Tel. 347-2215. 13-tf

BACHELOR apartment for rent, central location, $316 per month. Call Barney Bangs, Audel Real Estate, 1-632-0991. 16-tf

BACHELOR and 1-bedroom apartment available. Call Barney Bangs, Audel Real Estate, 1-632-0991. 18-tf

2-bedroom apartment, heating $29, hot water included in rent, washer/dryer, fridge and stove available. Tel. 525-2125, 874-2004. 24-tf

1-bedroom upstairs apartment at $315 month; 1-bedroom upstairs apartment with fridge and stove, $375/month, immediately. Tel. 525-1955. 28-tf

APARTMENT, Hope Bldg., 1-bedroom, large living room, available immediately, $372 per month, no utilities. Tel. 525-1330. 28-tf

FOR rent: 2-bedroom country apartment, 2 miles north of Alexandria. Available Sept. 1. Call after 6 p.m., 525-3046. 33-2p

ONE 1-bedroom, one 2-bedroom apartment for rent. Apply to 525-1231. 34-2c

SMALL apt. in Alexandria, fridge and stove, $245 per month plus utilities. Tel. 347-2837. 34-2p

FOR rent, 3-bedroom bungalow $630 mo.; small 1-bedroom apartment $329 mo.; renovated 2-bedroom apt. with W/D hook-up, $390 mo. Tel. 525-1642. 34-1c

Business Opportunities

HAIR SALON FOR SALE
Equipment furniture and stock incl. Also present location is available to rent. Main St. high traffic area, ground floor, good parking.
Serious enquiries call
525-5033 or
(514) 269-3097
34-2p

Apartments

SMALL, partially furnished 1 bedroom apartment, fridge, stove, heat and hydro included. Glen Gordon area. Available immediately. Tel. 347-7235. 34-1p

Farm Machinery

SILO replastering, silo recoating, silo repair. Free estimates. Call Bill Wammes, 1-613-821-3718. 22-tf

MANURE spreader, MF 160. Call 528-4537. 32-4p

OVERUM Triple OK semi-mount 4-furrow plow; 252 White disc, 40 blades; Century sprayer, 200 gal.; 5400 White Aire corn planter; Hawkbilt #207 side unloading flail manure spreader. Richard Vaillancourt, 525-2546. 33-2c

INTERNATIONAL 80 pull-type combine, in good running condition, stored inside, asking price $500. Tel. Winchester 774-3031. 33-2p

HORSE and tractor farm machinery, grain drill, disk, cultivator, land roller, mower, spreader, hay rake, etc., in good condition. Good for small size farm. Tel. 528-4273. 33-2p

INTERNATIONAL 684 tractor with loader, 7-ft. bucket, dump trailer and snowblower. Tel. 525-4681. 33-2c

KUBOTA®
LOW RATE FINANCING AVAILABLE ON ALL NEW KUBOTA TRACTORS AND EQUIPMENT
0% Financing
7 equal payments
7.9% Financing
up to 18 month term
10.9% Financing
up to 30 month term
11.9% Financing
up to 42 month
12.9% Financing
up to 60 month
(on approved credit)
SEE US FOR A USED LAWN TRACTOR IN STOCK

Yard Pro / Roper
From 11 h.p. to 18 h.p. in stock, priced as low as $1,795
Massey Ferguson Parts & Service
Menard Farm Supplies Ltd.
Green Valley
525-2190 26-tf

Real Estate



195 Main St. South
Alexandria

MacMILLAN AND HOWES
REAL ESTATE LTD.
MLS MULTIPLE LISTING SERVICE
525-3039
REALTOR
Cornwall Office
933-6524

OPEN HOUSES SUNDAY, AUGUST 26

2 to 4 p.m.



ST. RAPHAEL'S AREA—Need a hobby shop? Consider this immaculate 3 bedroom bungalow with well-built shop nestled among the cedars on a 1 acre lot just west of Brown House Corners on Cty Rd 18. Only $116,500. MLS Meat cutting business and equipment extra. Hostess: Amy Ward 347-2858

1 to 4 p.m.

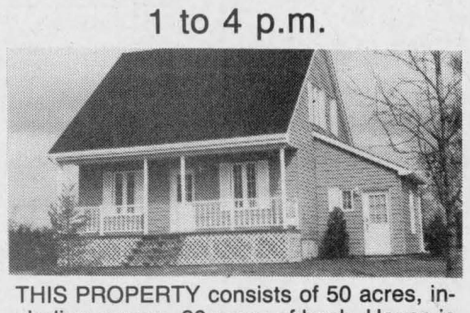

THIS PROPERTY consists of 50 acres, including approx. 30 acres of bush. House is only 2½ years old with two bedrooms, over 1300 sq. ft. including a mudroom and a partially finished basement. Also included on property is a one-room log cabin. Directions: Hwy 34 north of Alexandria to 6th conc. (Fassifern), west for 1/4 of a mile. Your host Bill Gallant 932-6661.

2 to 4 p.m.



COME SEE—COME SIGH! This large executive style home on a hillside setting has it all and more. Over 2100 SF of quality living, 2 large stone fireplaces, 3 baths, ensuite off large master bedroom, finished rec room, garage, all on 51 acres of land. Hostess: Carol Fortier 933-6524. Directions: 1 km east of Martintown on Cty Rd 18.

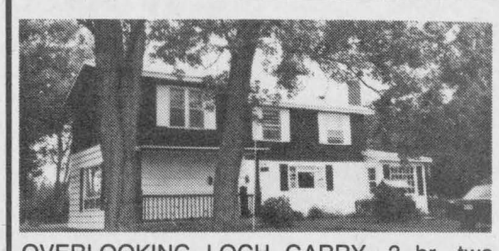

OVERLOOKING LOCH GARRY, 3 br. two storey home, many original features, 3.3 acre lot. Home nestled among mature maples, $99,000. MLS 0-66



STARTER HOME, neat 2 bedroom bungalow on large country lot. Owner anxious to sell. All offers considered. MLS 0-70

DUPLEX, 2-3 br. units in Village of Glen Sandfield, one side presently vacant. Vendor will help finance. Only $79,900. Excl. 0-34

NEW LISTING 3 br. home in Williamstown with ornate metal ceilings and fireplace. Separate store front. All situated on an extra large lot. Call for details. MLS 0-02

MOBILE HOME IN EXCELLENT SHAPE, ready to move in. Must be sold, call for details. MLS 0-68

12 to 2 p.m.

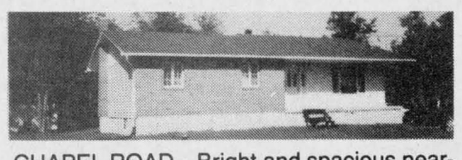

CHAPEL ROAD—Bright and spacious nearly new 1344 SF brick and vinyl bungalow with separate workshop situated on a 4.7 acre wood lot. Owners relocating. Asking $112,000. Directions: Follow signs 3 km north of "The Shopping Basket" at the intersection of County Rds 18 and 27. Hostess: Amy Ward 347-2858

HOBBY FARM, 100 acres, 40 bush, 3 bedroom home, small barn and carriage shed, small stream crossing meadows. $79,500. MLS 0-28

FURTHER INCENTIVE! Vendor will buy down mortgage to 12% making this home even a better deal! 4 br., 2 baths, main floor family room with fireplace, even has attached 2 br apartment to help with mortgage payments. Don't Delay, Call Today. 0-32

MARTINTOWN AREA—Recently renovated 3 br. traditional home with potential for more rooms, 6 acres land overlooking valley. Available immediately. Only $76,000. MLS 0-7

BUILDING LOT 6.7 acres with southern slope. New homes in area, $16,500. MLS 9-24



MAKE US AN OFFER on this large older home in Maxville. Previous owner has been relocated. MLS 0-52



INVESTIGATE this log and frame home, large log-walled living room, newly renovated kitchen, just minutes from Alexandria. MLS 0-11

JUST LISTED! Two beautiful treed acreages with over 400 ft. frontage on S. Branch Rd. near Williamstown. Choice of 12 acres or 13 acres. Asking $39,900 each. MLS

MARTINTOWN AREA—Like new 3 br., 1180 SF brick and vinyl raised bungalow, oak kitchen, rec room, located on 5.7 acres on quiet country road. Just listed. Only $92,500. MLS

EDGE OF ALEXANDRIA, 4 br. home with family room on ½ acre lot on 2nd of Kenyon within walking distance to town, $79,900. Excl. 0-33

LAND 60 acrs, corner lot, good building sites on side road. Asking $40,000. MLS 0-24

SALES REPRESENTATIVES

Alexandria Office
Howard Broten 525-4597
Hugh Allan McDonald 525-2844
Ewen McLeod 525-2479
Jo-Ann Trottier 525-2010

D.A. MacMillan, BROKER
Carolyn Bourdeau 932-5807

Cornwall Office
Amy Ward 347-2858
Bill Gallant 932-6661
Carol Fortier 933-2080

Joe Gunn 937-4866
Lusia Jasiewicz 527-2044
Myrna High 936-1137

Farm Machinery

HYDRAULIC dump trailer, electric motor 3 h.p., gas motor, 5 h.p. Tel. 525-3706. 33-2c

BULK Milk tank, 55 can with auto washer, new compressor, also 4 Surge milkers. Will take cattle in trade. Tel. 525-2840. 33-2c

1987 Kubota L2250 4x4 with loader and back blade scraper, very good condition, only 354 hours, $9,500. Tel. 1-514-637-9370. 33-2p

28 BT stanchions/water bowls, barn cleaner chain, over 200 ft., stooker, 824 Main Road, Hudson, Stewart Graham, 458-7853. 33-3p

INT. 93 combine, direct cut, $1,500, as is! Will trade car or truck. Tel. 1-514-935-5563. 33-2p

DRUM grain cleaner with two sets of cleaning screens. Tel. 347-2831 days, 347-7437 evenings. 33-2p

MF #35 S.P. combine, 8 ft., new battery, new cutting bar, new belts, very good condition. Tel. 347-2942 or 347-3068. 34-2p

2 corn elevators for grain and hay, Little Giant, size 45 ft. long, 32 ft. long; 1 corn picker, one row, model New Idea; 1 grain seeder, 13 drills, model International; 1 hay rake, excellent condition. N. Biron, River Beaudette, (514) 269-2946. 34-2p

H&S forage box and wagon and Vicon tedder rake. Tel. 347-7326. 34-2p

GLEANEX combine, model K, 12 ft. grain head, variable speed, excellent condition. Asking $10,000. Tel. 514-764-3464. 34-2p

UNTIL September 3: Farm equipment items such as 60 alles combine, 2 cutters, buggy, etc. Harold Young, 2 miles north of Kirk Hill - 24 - 8th, Monday-Friday, box 52A.

For Super Special Discounts See Our Advertisement on Page 5

FERNAND CAMPEAU et Fils Inc.
FORD NEW HOLLAND KVERNELAND
Dalhousie Station
(514) 269-2737

TROTTIER FARM EQUIPMENT LTD.
Hwy. 43, Alexandria
Tel. 525-3120
FORD & NEW HOLLAND
Authorized Sales & Service

LARGE CHOICE OF NEW FORD TRACTORS
From Ford 1220 up to Ford 8210 in stock

BACKHOE 555C
with extended hoe, 4 x 4

USED TRACTORS
1—Ford 5610, loader & cab, like new
1—MF 50, diesel
1—Massey 30
1—Neufield SOLD diesel
1—Ford 7600 and cab
1—Ford 7700 with cab
1—Ford 3910, very low hours
1—Ford 600
1—Ford 3600 w/loader

PACKAGE DEAL
FORD 1210 tractor, 4 x 4 and loader
Posthole digger, finishing mower and snowblower

Full line of
LAWN & GARDEN
Tractors and Equipment
Good Supply of Loader buckets custom fit to your loader.

Excellent selection of New and Used wagons
Zero Grazers, Hay Baskets
Land Roller
Bale Wagons
Hay Tedders
GRAVITY BOXES
up to 430 bu. cap.

WOODSPLITTERS
3 pth, hydraulic

SPECIAL PRICE
ON 20 LITRE PAIL
OF 10W-30 OIL

GOOD SUPPLY OF GENUINE FORD PARTS
OIL, FILTERS AND BATTERIES FOR SUMMER WORK
NH PARTS IN STOCK

GOOD CHOICE OF NEW HOLLAND HAY EQUIPMENT
EXTRA SPECIAL prices on square balers

CHOICE USED EQUIPMENT
1—NI 555 baler (used 2 seasons)
1—IH 56 forage blower (excellent)
1—Dion forage box (LH)
1—Grain auger 8x31
Many used mower/conds., balers, and Allied used auto stookers and much more

New 20 ft. hayracks
ASK US FOR DETAILS

BUSINESS HOURS
8 a.m. to 5:30 p.m.
Sat. 8 a.m. to 12 noon 34-1c

Farm Machinery

HAY elevator for sale, 20 ft. long. Tel. 527-5706. 34-2p

535 Cockshutt combine, 13 foot floating header. New and used Jonsered chainsaws. Sales and service. Tel. Alex Robertson at 528-4262 or 528-4776. 34-2p

MASSEY 35, 8 foot pull-type combine, excellent condition, stored indoors. Allied automatic hydraulic stooker, good condition. Tel. 346-2017. 34-2p

FARMALL Super C tractor, good condition, good rubber. Tel. 874-2589. 34-1p

FORD tractor, 4 gears forward, 3-pt. hitch, good shape, great for hobby farm, $1,800, Cornwall. Tel. 932-3685. 34-3p

MASSEY Ferguson 180 tractor, New Holland 3-pt. hitch harvester, New Holland 352 grinder-mixer, electric silo car. Tel. 346-5444. 34-2p

JOHN DEERE
ST-ONGE & PERREAULT INC.
VENDEUR JOHN DEERE DEALER
SERVICE
1700 Ste-Catherine,
St-Polycarpe, Québec
—MF 135 diesel
—JD 3140 4 x 4, with loader
—JD 336 baler with ejector
—JD 2750 with cab, 800 hrs.
—IH 3388 and 3588
—MF 285 cab, 2,300 hrs.
—JD 54 manure spreader 2 beater
—JD 4450 4 x 4 extra clean
—JD 4400 combine
—NH 479 haybine
We also have a large selection of used tractor, hay & tillage farm equipment
(514) 269-2353
(514) 265-3844 34-1c

MAXVILLE
Farm Machinery Ltd.
Mon. to Fri. 7:30 a.m. to 5 p.m.
Saturday 8:00 a.m. to 12 noon
FORD NEW HOLLAND KVERNELAND DION
SALES SERVICE PARTS

NEW FORD TRACTORS IN STOCK
1—3910 SOLD
1—5610, 2wd
1—8210 cab/4wd
1—3930 2wd

GOOD SELECTION OF LAWN TRACTORS
1% for 12 months

USED TRACTORS
1—IH 624 2wd
1—Case 1070, 2wd, loader, cab
1—Ford 8N
1—IH 824, 2wd, cab
1—Cockshut 1750, 2wd
1—Case 2090 2wd/cab
1—Case 445, skidsteer loader
1—MF 165, 2wd
1—MF 135, 2wd
1—Ford Super Dextra, 2000, 2wd

USED MACHINERY
1—JD 800 swather
1—NH 488 haybine
1—NH 479 haybine
1—MF 238 side mower, pull type
1—IH 82 cornSOLD, pull type
1—JD 24 T baler
1—NH 273 baler, reconditioned
1—NH 268 baler, reconditioned
1—IH 430 baler
1—Ford 530 baler
1—NH 1210 bale wagons
1—Allied auto stooker
1—Allied ground stooker
1—MF swatheSOLD type
1—Ford 501 side mower, 3 pt
1—MF 35 side mower, 3 pt
1—New round bale spear & clamp
1—NH 717 harvester
1—NH 718 harvester
1—NH 770 harvester
1—JD 34 harvester
1—JD 35 harvester
1—NH 354 grinder-mixer
1—Dion 16 ft. forage box
1—Gehl forage box
1—H & S forage box
1—Turnco forage box
1—JD forage blower
1—NH 23 forage blower
1—Dion elephant blower
1—Gehl 99 forage blower
1—Kvern. 3 x 14 plow, 3 pt
1—Kvern. 4 x 16 plow, 3 pt
1—Kvern. 3 x 16 plow, 3 pt
1—IH 700 SM plow 4 x 16
1—IH 720 SM plow 5 x 16
1—Peque 710 tedder
1—Kongskilde 6-row crop cult.
1—Pony harrow, 15 ft.
1—Lely fertilizer spreader
1—MF side rake
1—IH side rake
1— Cultivator, 3 pt. hitch, 16 ft.
1—Bushog disc, 10 ft.
1—IH C-44 drag disc
1—NH 329 spreader, like new
Highland Road, Maxville
527-2834 34-1c

There's always something Brewin' up in The Classifieds
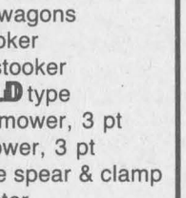
THE GLENGARRY NEWS

Work Wanted

I will babysit children in my home, 1 year and up, bilingual. Alexandria, Tel. 525-4993. 29-6p

MATURE, reliable sitter needed, 2 days a week for 3 children, preferably in my home, 2 children in school. Salary negotiable. Call 347-7123. 31-4p

I will care for children in my home. Tel. 525-4600. 32-3p

TREE cutting, 15 years experience. We will trim or cut your unwanted trees and remove all debris. Tel. 525-4991. 34-6p

MOTHER wishes to babysit in our home on Marcoux Road. Tel. 525-3492. 34-2p

Help Wanted

TRANSPORT drivers required. Freedom, excellent pay and travel. Get your Class AZ licence at Ontario's oldest and largest training centre. Tax deductible, professional training and job assistance. No experience necessary. Merv Orr Transport, 1-800-265-3559. 29-tf

EXPERIENCED full-time person required for end of August until late fall on dairy farm in the Martintown area. Must be able to operate farm machinery. For more information, contact Glensprings Farm, Martintown, Tel. 528-4578 or 528-4200. 33-2p

Help Wanted

15-18 yr. old to help individual with building demolition, mostly weekends. No experience necessary, but applicants should not be afraid of hard work. Rate: $6 hr. Transportation provided from Maxville/Greenfield/Dunvegan area. Tel. 527-3388. 33-2p

MATURE woman to care for one child, full day and second child half day; at my home preferably. Non-smoking. Full-time for fall and spring. Part-time during the winter. References required. Green Valley and Lancaster area. Call 525-1235 after 6 p.m. 33-2n/c

LANCASTER — mature person to care for children aged 4, 7, 10 and 12. Days only. Call 347-2191 after 6 p.m. 33-3p

FARM ASSISTANT
(Full-Time)
Must be dependable and have experience with farm equipment. Experience dealing with public an asset. Serious enquiries only.
Call Nick Body
528-4670 34-1c

MACEWEN PETROLEUM INC.
Experienced tractor-trailer driver required to haul petroleum products.
Apply to Robert MacEwen at
527-2100
P.O. Box 100, Maxville, Ont. K0C 1P0 33-2c

CANADIAN TIRE
OFFER OF EMPLOYMENT
Full time experienced hardware person
Part time auto parts person
Part time cashier
Part time employees must be available during week days and Saturdays.
Contact Gilles Secours
525-3454 34-1c

THE YOUTH EMPLOYMENT COUNSELLING CENTRE
INVITES APPLICATIONS FOR THE THREE FOLLOWING POSITIONS

COUNSELLOR/PLACEMENT OFFICER
To canvass the Cornwall business community in order to secure full-time employment opportunities for youth. Counselling role entails assessing the employment needs/barriers of youth.
One position is to be located in the Alexandria area and will require the use of an automobile.
REQUIREMENTS
- post secondary education or equivalent training in counselling
- evidence of strong communication skills
- individual and group inter-personal skills
- experience with YOUTH preferred
- excellent references
- capability to adapt to flexible hours
- bilingualism an asset

(Salary commensurate with qualifications)

DIRECTOR
REQUIREMENTS
- Excellent communication skills and strong public relations capabilities
- Ability to manage an office operation including the supervision of all financial affairs
- Skills in programme development and service delivery
- Provide leadership and set direction
- Achieve operational goals
- Sensitivity to the special needs of young people and to be able to work closely with them

(Salary range under review)
Please forward resumé to:
Youth Employment Counselling Centre
Attention: Mr. Jos Van Diepen
Chairman - Personnel
162 Pitt Street, Suite 200
Cornwall, Ontario
K6J 3P4
Closing date of applications - August 24, 1990
This project is sponsored by the Cornwall Chamber of Commerce and the SD&G Board of Education - T.R. Leger School of Alternative Studies in conjunction with the Ministry of Education.

CENTRE DE CONSULTATION POUR L'EMPLOI DES JEUNES
Les candidatures seront acceptées pour les trois postes suivants:

Directeur(trice)
EXIGENCES:
- Excellentes aptitudes en communications et dans le domaine des relations extérieurs
- Habileté en gestion d'un bureau y compris les transactions financières
- Compétence dans l'élaboration de programmes et dans la prestation des services
- Fournir du leadership et de la direction
- Réealiser les objectifs d'une opération

Être sensible aux besoins spéciaux des jeunes et être en mesure de travailler de près avec eux.
(Salaire présentement en voie de révision.)

Conseiller(ère) en placement
(2 postes)
Afin de soliciter les entreprises de Cornwall pour trouver des emplois à temps plein pour les jeunes. Le rôle de conseiller comporte l'évalutation des besoins/obstacles à l'emploi des jeunes. Un des postes est situé dans la région d'Alexandria et requerra l'utilisation d'une automobile.
EXIGENCES:
- Education post-secondaire ou l'équivalent dans le domaine du counselling
- Faire preuve de bonnes aptitudes dans le domaine des communications
-Compétence à travailler en groupe ou individuellement
- Préférence accordée à ceux(celles) qui ont de l'expérience auprès des jeunes
- Excellentes recommandations
- Capacité à s'adapter à des heures flexibles
- Le bilinguisme est un atout

(Salaire selon les qualifications)
Veuillez faire parvenir votre curriculum vitae à:
Centre de consultation pour l'emploi des jeunes
a/s M. Jos Van Diepen
Président du comité du personnel
162, rue Pitt, suite 200
Cornwall (Ontario)
K6J 3P4
Date limite: le 24 août 1990
Ce project est parrainé par la Chambre de commerce de Cornwall, le Conseil d'éducation/École Alternative T.R. Léger ainsi que par le ministère de l'Éducation de l'Ontario. 34-1c

Help Wanted

MAXVILLE — Baltic's Corners area, wanted — caring, reliable child care for 2 school-age children (girl 5, boy 11), beginning September to June 1991. Salary is negotiable. Please call 527-2790. 33-2p

CATHY'S Barbecue, waitress wanted, 525-5456, 82 Main Street South, Alexandria. 33-2c

RESPONSIBLE, non-smoker to care for my two children (5 and 8 years) Monday to Friday, live-in, location — Hudson, Quebec. Tel. 514-458-5610 after 7 p.m. 33-2p

BABYSITTER required for 2 girls, ages 4 1/2 and 1 1/2 yrs. Mother works in Cornwall, (North Lancaster) Wednesday through Saturday. Call 347-7437. 33-2p

FULL and part-time waiters/tresses wanted. Tel. 525-4131. 34-1c

FULL-TIME
Gas Bar Attendant
required at
Petro Canada
Hwy 417, St. Isidore
Tel: 613-524-2250
Attn: Pierre Desforges 34-1c

RELIABLE FARM WORKER
to help with milking and able to handle tractors and equipment
Howard D. Cameron
347-3169 33-2p

Part-Time Registered Nurse
WANTED
Alexandria Community Nursing Home
Day & Evening shift
(70 nursing home accredited beds)
Tel: (613) 525-2022 34-tf

FULL/PART-TIME COOK REQUIRED
to work days, nights and weekends
Experience an asset, but not necessary
Call Champions at
525-2128
Ask for Mike or Randy 34-2c

Services


SKYLARK
MOBILE DISCOTHEQUE
Weddings, Stags, Parties
Music for all occasions
Tel: 525-2008
Jean Seguin 4-tf

STATION TO STATION
MOBILE DISCOTHEQUE
Weddings, Stags, Parties, Etc.
Music for all occasions
Tel: 525-2526
RICHARD ROBINSON 25-tf


MUSIC
FOR ALL OCCASIONS
Parties, Stags, etc.
Lowest rates in area
SOUND EXPRESS
DEAN PICHER
525-3463 12-14-tf

Services

PIANO — tuning, repairs and rebuilding, 22 years professional experience, highest quality work. Excellent references. Peter Kilpatrick, Tel. 527-3366 (Maxville). 37-tf

WILL do your lawn seeding and landscaping. Tel. 347-2300. 32-4p

RELIEF milking service; taking bookings for fall and winter. Phone evenings 527-3212. Perry Ryner. 33-3p

KITCHEN - cabinet, vanity - stairs and stair rails; any wood; spice and melamine; commercial - cabinet by Burelle Manufacturing Co., 443-3873 - Sales Rep. Laurier Grouly - 764-3235. 33-12p

CUSTOM combining, Tel. 874-2878 or leave message at 874-2115. 33-2p

TOPSOIL
FOR SALE
Good Quality
347-2530 22-tf

dude
MOBILE DISCOTHEQUE
Weddings - Stags - Parties
525-3203 or 525-3815
John Willard 4-tf

See the experts for all your made-to-measure windows & doors
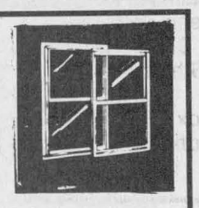
Vitrerie
GREEN VALLEY Glass Ltd.
525-2704 4-tf

JAKE AT WORK
MOBILE DISCOTHEQUE
Weddings - Stags - Parties
525-3999 or 525-1973
Jacques Massie 29-31-c

YOUR AUTHORIZED
Inglis
Home Appliances
DEALER
MARCEL TV FURNITURE
369 Main South
Alexandria
525-3692 6-8-tf

Notices

NEW DAYCARE CENTRE
Opening in Dalkeith
OPENING SEPTEMBER 4
For information call
Helené Piche
874-2401
(completely bilingual) 34-2c

NOTICE TO CREDITORS
IN THE MATTER OF THE ESTATE OF CATHERINE FLORENCE DEWAR, RETIRED, LATE OF THE CITY OF CORNWALL, IN THE COUNTY OF STORMONT.

TAKE NOTICE that all persons having claims against the estate of CATHERINE FLORENCE DEWAR, who died on or about the 22nd day of May, 1990, are hereby required to send full particulars of their claims to the undersigned solicitor, on or before the 29th day of August, 1990, after which date the estate will be distributed having regard only to the claims of which notice shall then have been received.

DATED at Alexandria, Ontario this 1st day of August, 1990.
JEAN MARC LEFEBVRE, Q.C.
Barrister & Solicitor
32 Main Street North
Alexandria, Ont. K0C 1A0
Solicitor for the estate. 32-3c

BILL'S STEAMEX MOBILE
Carpet and Upholstery Cleaning
Also Available
3M Scotchguard Carpet Protection
Home Pressure Washing
Pet Deodorizer
938-0701
Couch & Chair Cleaning—$74.95
$95 SPECIAL OFFER
2 bedrooms, living room, dining room & adjoining hall 33-2c

Notices

NOTICE TO CREDITORS
IN THE MATTER OF THE ESTATE OF EDOUARD LANTHIER LATE OF THE TOWNSHIP OF LOCHIEL, COUNTY OF GLENGARRY, RETIRED FARMER, DECEASED.

TAKE NOTICE that all persons having claims against the estate of EDOUARD LANTHIER who died July 13th, 1990, are hereby required to send full particulars of their claims to the undersigned solicitors, on or before the 14th of September 1990, after which date the estate will be distributed having regard only to the claims of which notice shall then have been received.

DATED at Alexandria, Ontario, the 13th day of August 1990.

MACDONALD & AUBRY
Box 1000, Alexandria Ont. K0C 1A0
Solicitors for the Executrix.
33-3c

NOTICE TO CREDITORS
IN THE MATTER OF THE ESTATE OF SIDNEY ERNEST SMITH, LATE OF THE TOWNSHIP OF LANCASTER, COUNTY OF GLENGARRY, RETIRED MANAGER, DECEASED.

TAKE NOTICE that all persons having claims against the estate of SIDNEY ERNEST SMITH who died July 27th, 1990, are hereby required to send full particulars of their claims to the undersigned solicitors, on or before the 14th of September 1990, after which date the estate will be distributed having regard only to the claims of which notice shall then have been received.

DATED at Alexandria, Ontario, the 13th day of August 1990.

MACDONALD & AUBRY
Box 1000, Alexandria Ont. K0C 1A0
Solicitors for the Executrix.
33-3c

Auctions

MAXVILLE CENTENNIAL AUCTION

Maxville & District Sports Complex
SATURDAY, SEPT. 8

Donations gratefully accepted at Maxville & District Sports Complex on Saturday August 25.
If unable to bring items, arrangement may be made to have them picked up by calling 527-3199 or 527-3294.
Proceeds will go to fund projects and activities of the Maxville Centennial Committee. Your contribution will help make 1991 a great centennial!
33-2p

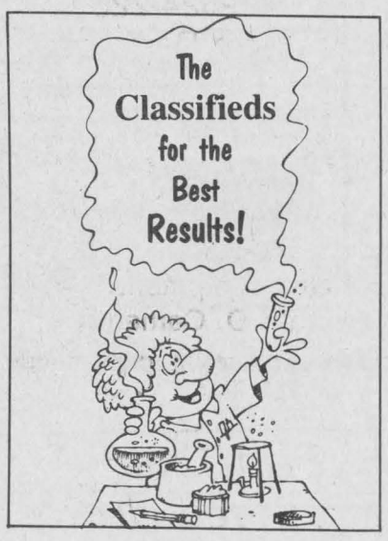

AUCTION SALE

125 Front Street East, Alexandria
Near town garage south end of town
SATURDAY, SEPT. 1
at 10:30 a.m.

GE refrigerator (like new); Gibson 4 burner stove; kitchen table and 7 chairs; Electrolux vacuum cleaner with case; couch; end tables; lamps; chairs; bookcase; pictures; beds; dressers; chest of drawers; wardrobe; bedding; Kenmore auto. washer; GE aut. dryer; appliances; pots & pans; dishes; glasses; bedding; lawnmower; miscellaneous small items; some tools; etc.

HOUSE IS FOR SALE
TERMS: CASH

Mansel M. Hay, auctioneer Leo Massie
Dalkeith, Ont. 874-2597 125 Front Street
34-1c

AUCTION SALE

Antiques, Household, Tools
Mr. & Mrs. Carl Alguire
Moose Creek, corner of St. Paul & St. Joseph St.
SATURDAY, AUGUST 25th
11:00 a.m.

Birdseye maple dresser; small pine wardrobe; 2 oils by W. Sturkenboom; maple dining room table; glass door china cabinet; school desk; dressers; Raymond treadle sewing machine; 3 pce chesterfield set; round table & 4 chairs; hospital bed; Biltmore western hat; wardrobe; dishes; pots & pans; pine coffee table & end table; pine dining table and five chairs; waterbed; lawn furniture; wringer washer; box stove & heat trap; tools; electric Lincoln welder 225 amp; 225 volt heater; 7' high fan 1/4 HP motor; circular saw or trailer with 15 hp Intern cub engine; 70 lb. air compressor; rotar tiller; assort. of water pumps; skill saw; Shop Vac; acetylene cutting torches; sander; 5" machine vise; 60 pce tap & die set; heavy duty motor; lawnmower; building jack; 4-wheel trolley jack; 303 high powered rifle 12 gauge shotgun; set of 3/4 ton chain fall; 1977 Chev 1/2 ton 4-spd. new body job; assortment of trapping material; 100' steel cable; assort. of tools; other misc. articles too numerous to mention.

TERMS: Cash or acceptable cheque CANTEEN
Auctioneer or owner not responsible for accidents
Flora Grant Dumouchel, auctioneer
Ingleside, Ont. 537-2925
34-1c

PUBLIC MEETING

Township of Charlottenburgh
NOTICE OF PUBLIC MEETING
Concerning the Expansion of
St. Mary's Roman Catholic Cemetery
R.R. #2, Williamstown

TAKE NOTICE that the Council of the Corporation of the Township of Charlottenburgh will hold a Public Meeting on September 24, 1990 at 7:00 p.m. at the Municipal Office.
THE PROPOSED expansion involves the immediate surveying and development of the remaining piece of cemetery property as grave sites and burial rights sale.
ANY PERSON may attend the Public Meeting and is encouraged to do so and/or make written or verbal representation, either in support, or in opposition to the proposed expansion.
ADDITIONAL INFORMATION relating to the proposed expansion of the St. Mary's Roman Catholic Cemetery, R.R. #2, Williamstown, is available from the Municipal office in Williamstown.
DATED AT THE TOWNSHIP OF CHARLOTTENBURGH THIS 14th DAY OF AUGUST 1990.

MARCEL J. LAPIERRE, CLERK-TREASURER
TOWNSHIP OF CHARLOTTENBURGH
P.O. BOX 40
Williamstown, Ontario K0C 2J0
Tel: (613) 347-2444

CT CHARLOTTENBURGH TOWNSHIP

P.O. BOX 40, WILLIAMSTOWN, ONTARIO K0C 2J0 34-2c

NOTICE

TO KENYON RESIDENTS

If you have not been contacted re fire information please notify us in person or by phone. Will those who have been contacted please send in the file card IMMEDIATELY.
Thank You
Corporation of the Township of Kenyon

R.R. #5, Box 11
Alexandria, Ont. K0C 1A0
(613) 527-2090
34-2c

AUCTION SALE

SATURDAY, AUGUST 25th
10:00 a.m.
MacDonald Memorial - Water & York Streets, St. Joseph's Villa
Furniture, equipment, office equipment

Sale includes some antiques; piano; westinghouse clothes dryer; Maytag; 2 Kenmore 15 cu. ft. freezers; stacking chairs; manual typewriter; no. of humidifiers; 4 dehumidifiers; no. of overbed tables; no. of night stands; no. of 2 place sofas; pair of oak office desks; library table; lateral file; no. of cork bulletin boards; no of dressers; chests of drawers; coat tree; 'Sparr' exercise bike; dentist's chair; no. of maple dining chairs; no. of tables, maple; Singer sewing machine w/maple cabinetry; Weber piano in very good condition; piano stool; draftsman's stool; iron scale; pair of commercial floor polishers; no. of desk lamps; no. of folding rocking chairs; pair of new double lockers; no. of single beds; no. of hospital beds; plus other interesting articles.

TERMS: Cash Coffee & snack bar
Robert Brown, Auctioneer 932-7925
Many interesting items will be sold in the sale. Plan to attend.
Register early !
34-1c

ENCAN - AUCTION

For Monique Remillard Brunelle
1147 Grand-Range, Ste-Clothilde, on route 209
SATURDAY, AUGUST 25th
Commencing at 11:00 a.m.

PARTIAL LISTINGS: Old buffet with fruit handle design; antique round oak table with extension and chairs; old wooden kitchen table; large oak table with drawers; small old parlor table; old blanket box; two large old armoires, several old bureaus; old chester drawer; old drop leaf spool groove leg table; large oak table; old brass bed; old wooden spool bed; high back full bottom chairs; variety of old kitchen chairs; oil lamps; old fashioned potato slicer; 1887 Empire cookstove; horse harness; restaurant benches; stoneware jugs; candle holders; small old cream case; trunk; old oak skiis; wooden pair of Holland shoes; snowshoes; along with some dishware, etc, etc.

TERMS: Cash or acceptable cheque
REASON: House for sale Canteen on premises
Encanteur RANDALL FINNEGAN auctioneer

Randall Finnegan
ENCANTEUR—AUCTIONEER
ST. AGNES DE DUNDEE, QUE.
TEL. 514-264-3653
34-1c

Encan Public Auction

MONDAY, SEPTEMBER 3
10:30 a.m.
Residence Julien Lefebvre, 1261 rue St-Louis, Beauharnois, Route 236 Est
Tel: (514) 429-4489

ARTICLES

2 pine cabinets; 9 pce dining room set; piano; violin; 3 dish cabinets; 2 bedroom sets; 1 old kitchen table with panels; tables; dressers; pine chests; old rifle; 3 washstands; Bulleye oil lamps (one miniature); 3 old clocks; many antique dressers; Carnival dishes; paintings; collectibles; spinning wheels; 1 tea wagon; 1 brass bed (54 in.); wooden ducks; collection of crystal platters; silverware; 2 dish sets; curios; knick-knacks and figurines of all kinds; old post cards; 1 old wooden ice-box; antique living room set; 3 rocking chairs; wood stove; sideboard with mirror; old radios; gramaphone; bedspreads; many old Canadian chairs; porcelaine platters; dish set Manly England Empire 76 pieces; cabinet roll top; floor lamp; 2 flower pots; dish cabinet with B window; school bell; 3 oil lamps; cast iron pan; trunk; coat rack; jewelry box; magazines; picture frames; many other interesting items not mentioned above.

AUCTION UNDER A TENT • RESTAURANT AVAILABLE
Service d'encans Graham • Graham's Auction Service
Tel: (514) 264-2289
34-1p

AUCTION SALE

Antiques and Real Estate
Evelyn McDonell, Glen Nevis
Lot 10, Conc. 6 - Hwy 34 east at Brown House, left at Glen Nevis side rd., rt. at 6th conc. or 401 north at Currie Hill Exit, left on 6th conc.
SATURDAY, SEPTEMBER 1
11:00 a.m.

REAL ESTATE: Century stone (1842) farm house, 2 storey, 4 bedrooms on 5.6 acres, beautifully manicured grounds, shed & grainery. Sold subject to reserve bid at 2:00 p.m.

ANTIQUES: 2 bonnet chests; dining room table; set of 7 pressback chairs; set of 4 pressback chairs; washstands; blanket boxes; coal oil lamps; parlor tables; drop leaf tables; drop leaf 1 drawer night table; Aladdin lamp; woolen blankets; 6 washbowls & pitchers; glass door china cabinet; crocks including crockery water jug with bear motif; lap desk; assort. of chairs; wool winder; walking wheel; spinning wheel; lanterns; iron beds; tools; apple cider press; trunks; fanning mill; measures; pine work bench; blacksmith vise; milk cans; brass school bell; picture frames; parlor stove; Charteureux woodstove; large pine bin; quantity of lumber; bobsleighs; deep well pump; washer & dryer; freezer; spin washer & dryer; walking plows; utility trailer; cedar lawn furniture; 2 large cement tiles; logging chains; other misc. articles.

TERMS: Cash or acceptable cheque
Canteen
Owner or auctioneer not responsible for accidents.
Flora Grant Dumouchel Evelyn McDonell
Auctioneer 347-2741
Ingleside, Ont. 537-2925
34-1c

AUCTION SALE

Mrs. Wilfred Montcalm
Moose Creek (next to Presbyterian Church)
MONDAY, SEPTEMBER 3
at 11:00 a.m.

Carousel horse; highback bed with Victorian carved lady's head; crocks including C.W. assort. of tables; large brass jelly pot; butter churn; washstands; dressers; chest of drawers; hope chest; mantle clock; pictures & frames; buttons; flapper dress; assort. of wooden boxes; floor lamps; oak rocker; trunks; kneehole desk; wicker; bedding; love seat; lazy-boy; upholstered chairs; rocking chairs; new brass bed; telephone table; end tables; dishes; kitchen table; electric stove; freezer; Westinghouse electric sewing machine; treadle sewing machine; microwave; drop leaf table; wringer washer; kitchen table; garden tools; bench saw and other misc. articles too numerous to mention.

TERMS: Cash or acceptable cheque CANTEEN
Flora Grant Dumouchel, auctioneer
Ingleside, Ont. 537-2925
34-1c

AUCTION SALE

SATURDAY, AUGUST 25th
at 10:30 a.m.
Village of St. Pascal, Ont. property of Les Frères Missionnaires de P.P.

Household furniture; dishes; elect. accessories; office equipment; 1 Sony Pro Video camera with stand (value new $3,400). Int. tractor no. 434 with loader; 7 ton dumping trailer; 1988 Reliant Plymouth station for 6 passengers (like new); wood splitter with Pinto motor, very strong; Yamaha motorcycle; 4 x 4 GMC 1978 truck with snowplow; 1 octagonal gazebo with 8 panels and roof; 1 cooling unit for large cold storage; freezer; couches; tables; chairs; garden tools; elect. tools and garage tools, plus much more too numerous to mention (approx. 100 more items).

Owner moving, everything must go
TERMS: Cash, cert. cheques, travellers checks or checks with proper I.D.

CANTEEN ON SPOT
Information: Bilingual auctioneer Regent Menard
(613) 443-2884
34-1c

ATTENTION

DEAR CUSTOMERS,

Due to the sudden death of Romuald Lavigne Trucking, I would like to advise that the trucking business of garbage, moving, clean-ups and snow removal will continue as usual. Feel free to call me any time for any services. If you are not satisfied, please call me, if you like our service, tell your friends. We appreciate your patronage and it's our pleasure to serve you.

Sincerely
Beverley & Marc Lavigne
525-3956
33-2c

Elections Ontario

NOTICE

Province of Ontario
RETURNING OFFICER
Electoral District of Stormont, Dundas & Glengarry
No. 110

To Electors of the Riding of Stormont, Dundas & Glengarry which geographically comprises East Grenville municipalities: Twp. of Oxford on Rideau, Town of Kemptville, Twp. of South Gower, Twp. of Edwardsburgh and Village of Cardinal.

Please take notice,

ADVANCE POLLS

will be located at the following places:

KEMPTVILLE PUBLIC SCHOOL, KEMPTVILLE
Poll #138—August 30th, September 1st 11 a.m. to 8 p.m., September 3rd.

TOWN HALL CHESTERVILLE
Poll #139—August 30th, September 1st 11 a.m. to 8 p.m., September 3rd

OLD COMMUNITY HALL AVONMORE
Poll #140—August 30th, September 1st 11 a.m. to 8 p.m., September 3rd

SACRED HEART PARISH HALL ALEXANDRIA
Poll #141—August 30th, September 1st 11 a.m. to 8 p.m., September 3rd

CIVIC BUILDING MORRISBURG
Poll #142—August 30th, September 1st 11 a.m. to 8 p.m., September 3rd

CIVIC BUILDING IROQUOIS
Poll #144—August 30th, September 1st 11 a.m. to 8 p.m., September 3rd

RETURNING OFFICER BUILDING
CARDINAL VILLAGE SQUARE
Poll #143—11 a.m. to 8 p.m. August 25th, 27th, 28th, 29th, 30th, 31st, September 1st, 3rd, 4th.

GEORGE BROWN—Returning Officer
P.O. Box 253, Cardinal, Ontario K0E 1E0
1990 - Location - Cardinal Village Square, South Side of No. 2 Highway
1990 Phone 657-3157, 657-3158, 657-3159, Home No. 657-4438
34-1c

ALEXANDRIA POOLS

Above-ground Pools, Chemicals, Parts, Cleaning, Opening and Closing

Pumps, Motors, Filter Repairs

525-2508 or 525-2196 (eves)

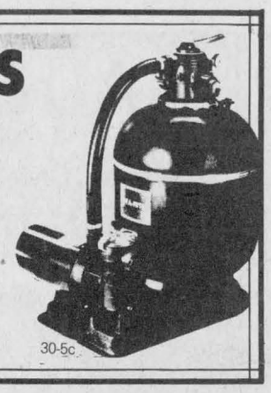

30-5c

FLC Vacuum Centre

Hoover. Eureka. Filter Queen. Iona. TrendVac

Purchase a vac from an expert!

25 years experience with Electrolux

Authorized sales & service for Hoover, Eureka, Filter Queen Iona and TrendVac

We also sell bags, hoses, parts and service, all makes including Electrolux, Kirby and Compact



164 MAIN ST. E., HAWKESBURY

632-0723

Fern Chénier, prop. 40-tf

PUBLIC NOTICE

PROPERTY STANDARDS BY-LAW

The Corporation of the Township of Charlottenburgh requests Public Input in the establishment of a PROPERTY STANDARDS BY-LAW. Copies of this document are available for Public review at the Municipal office in Williamstown, between the hours of 8:30 a.m. and 4:00 p.m., Monday to Friday.

All submissions must be made in writing to the attention of the Municipal Clerk, prior to 4:00 p.m. AUGUST 29, 1990.

A public meeting will be held at St. Mary's Parish Center at 7:00 p.m. on September 11, 1990 for the purpose of discussing revisions as a result of submissions received.

MARCEL J. LAPIERRE, CLERK-TREASURER
TOWNSHIP OF CHARLOTTENBURGH
P.O. BOX 40
Williamstown, Ontario K0C 2J0
Tel: (613) 347-2444

CT CHARLOTTENBURGH TOWNSHIP

P.O. BOX 40, WILLIAMSTOWN, ONTARIO K0C 2J0 34-1c

WINNER DAYS !

JEEP CHEROKEE

FREE AIR CONDITIONING ON 1990 CHEROKEES

PLUS

$1000* GUARANTEED REBATE

OR

10.9% FINANCING*



*See dealer for details
**Excluding P.D. I., Lic, Frt.
Limited Time Offer

STARTING FROM $15,900**

We Service Any Dodge & Chrysler Warranties
7 yr. warranty 115 km. protection

CORNWALL JEEP EAGLE
704 Plitt Street, Cornwall
938-0934

34-1c

Jeep. Eagle

Classifieds get the best results

Business and Professional Directory

Accounting/Bookkeeping

CORNWALL MORRISBURG

BLAKELY CRAIG & CO.

CHARTERED ACCOUNTANTS

1343 Rosemount Ave.
P.O. Box 789
Cornwall, Ontario
K6H 5T7
613-932-3610

Fifth Street
P.O. Box 774
Morrisburg, Ontario
K0C 1X0
613-543-2981

Appliance Repairs



Appliance Repairs
Bruce Picher
Alexandria & Area
525-3463
205 Dominion St. N.
Alexandria
Major Appliance Repairs
Parts & Service

Carpets

DISCOUNT CARPET SALES
938-0735

421 Fourth St. West
Cornwall, Ont.
K6J 2S7
Art Buchanan

Construction

Sauvé Construction



Specializing in pardging cement flooring patios and steps
Also carpentry hardwood floors renovations and drywall
613-874-2785

Joe Garreau
Concrete Foundation and Flooring
Sidewalks and Curbings
CARPENTRY WORK
347-2889
RR #2, Green Valley

Accounting/Bookkeeping

BDO WARD MALLETTE

CHARTERED ACCOUNTANTS
COMPTABLES AGRÉÉS

431 Main St. South
Alexandria, Ont.
Tel (613) 525-1585 FAX (613) 525-1436
International BDO Binder

Appliance Repairs

LAMP'S
APPLIANCE REPAIR
Parts & Home Service
•Refrigerator •Washer •Range
•Dryer •Dishwasher •Hot Water Tank
Also Low Prices on Reconditioned Appliances with Warranty
VISIT OUR SHOWROOM
RR 1, Alexandria (1/4 mile east of Fassifern on Locheil Rd.)
Rhéal Lampron — 525-4520

Carpentry

Ranald MacDonald
Licensed Carpenter
•New Houses
•Barns & Renovations
Commercial—Industrial —Residential
RR 3, Dalkeith, Ont.
874-2489/2321 after 5 pm

A SPACE THIS SIZE
13 WEEKS $110

Construction Services



Gilles Levac
Excavation & Landscaping
• Truck & Backhoe • Bulldozer & Loader
• Topsoil & Sand • Asphalt & Gravel
LICENSED FOR SEPTIC SYSTEM
525-4186
RR #2, Alexandria

Accounting/Bookkeeping

RAVTEK

BOOKKEEPING SERVICES
SERVICES DE COMPTABILITÉ

In your office or ours
• Computerized or manual • Payroll
• Bookkeeping/Accounting • Computer training

375 Main St. S.
Alexandria, Ont.
525-5222

Architectural

Designs in Motion



Residential
Complete Working Drawings
No Job Too Small or Too Big
KIM AUSTIN,
(613) 347-2298

Auctioneers

GARY JANS



Auction Service
Bilingual
(613) 931-2594
"Service You Can Trust"

Certified Watchmaker

BRUNO PIGEON
Certified Watchmaker & Jeweller

WE REPAIR:

- Watches of all kinds	*- Gold rings, chains, etc.*
- Clocks	*- Necklaces restrung*
- Razors	*- Jewelry*

** See us for watch & hearing aid batteries **
*** We carry trophies and do engraving ***
Corner of Gernish & Dominion 525-1518

Construction Services

Rene St. Amour
Excavation and Landscaping
Backhoe equipped with 4×4 and Bulldozers
20 years of experience in fencing
Sodding - Top Soil
Sand - Gravel
Licensed for Septic Beds
525-3305

Animal Care

Horse Shoeing and Trimming



Richard Laing
Farrier
Williamstown
347-7748

Business and Professional Directory Deadline is FRIDAY 3 p.m.

Automotive

RYAX ARMATURE INC.
John Ryan, Proprietor
We reconstruct Alternators and Starters for all makes of vehicles, also imported makes. Commercial, Industrial and Agricultural Vehicles
24-hour Service for Industry & Agriculture
WHOLESALE AND RETAIL DEALERS
60 Main St. S. Alexandria 525-1123

Chainsaw Service

STIHL
Chainsaws
Sales & Service
TROTTIER
Sales Centre
Hwy 34, South
Alexandria
525-1925

McCULLOCH
Parts, Sales & Service
KELLY'S
SMALL ENGINES
OPEN 7 days a week
Headline Road West
932-9450

Construction Services



ALLAN CRITES EXCAVATION LTD.
Basements, Driveways, Septic Systems, etc
Bobcat Service Available
SCREENED TOPSOIL
Sand, Gravel, Stone
4×4 Backhoe - 18'reach
Bulldozing, Trucking
MAXVILLE, ONTARIO



527-5685

Antenna/Satellite Systems

ANTENNA AND SATELLITE SYSTEMS
Sales—Service—Installation

Quasar. ENTERTAINMENT UNITS
Sales and Service
Panasonic Car Audio
Technic Stereo Systems



MIRON
Electronic Sales and Service
Green Valley 525-4007

Cabinetmaking

R. A. QUENNEVILLE

Quality Cupboards
&
Vanities
(Custom Built)

FREE ESTIMATES Tel. (613) 525-3164

Construction Services

Michel Menard
Construction and Renovation
Glen Roy, Ontario
525-4200



Construction Services

L.F. CONSTRUCTION
Home Builders and Renovations
Call
347-3633
347-7666

RENOVATIONS
COMPLETE HOME RENOVATIONS
Cabinetmaking, General Carpentry, Ceramics, Jointing, Wallpapering, Painting, Vinyl eaves and more....
FREE ESTIMATES
Satisfaction Guaranteed
KEN OMA
525-2454

Antenna Systems

A SPACE THIS SIZE CAN BE YOURS
13 WEEKS $220

Carpets

FLOORING
CUSHION FLOOR
FLOOR TILES
CARPETING, ETC.
Tapis

Armstrong floor fashion center

RICHARD RANGER
Carpet Inc.
360 Main St., South Alexandria 525-2836

Construction Services

Lucien Lacombe
PAINTING
Over 12 yrs. experience
Interior—Exterior
No Job is Too Small
525-4876

M.D.M. Lortie Inc.
Excavation
Ditching - Land Clearing
Stone Fence Removal
Septic System
Black Earth
770 rue Principale,
Ste. Anne de Prescott, Ont.
(613) 674-2168

Construction Services

JOHN HAGEN CONSTRUCTION INC.
•Home Building •Renovations & Additions
•Custom Planning
525-5508 after 6 p.m.
ONTARIO NEW HOME WARRANTY PROGRAM

Business and Professional Directory

Construction Services

Tel: 525-1906
Fernand Bourdon
Bourdon Aluminum Siding
• Eaves/Corniche • Eavestroughs/Gouttières
• Eavesdrops/Descentes • Fascia/Fascias
• Shutters/Persinnes•Volets • Windows & doors
• Portes et fenêtres
• Aluminum & vinyl siding / Revêtements en aluminum et vinyle
SALES AND/OR INSTALLATION / VENTE ET/OU INSTALLATION
Hwy. 34, Alexandria, Ontario

Electrical

Adrien Menard
Electric Inc.
Electric
Motor Repairs
•Service & install. of water pumps
•Repair of Sunbeam cow clippers
•Jacuzzi, Beatty & Goulds submersible and jet pumps
•Repair to all makes of water pumps
11 Mill Square
Tel: 525-2173

Furnaces

DENIS JOANETTE
•Oil furnace service and repairs
•Fast, efficient 24-hr. service
•Installation
525-4915

Painters

INTERIOR - EXTERIOR PAINTING
CHAR-LAN STUDENT PAINTERS
TODD ROZON
Manager - Proprietor
(613) 347-3703

Transmissions

RALPH'S
Automatic Transmission Specialist
Transmission Tune-ups
Transmission Oil Coolers
and General Repairs
R.R. 1 Dalkeith, Ont. (613) 525-3194
2 miles North of McCrimmon & Lochinvar Rd.

Construction Services

André M. Ménard Construction
Canadian Home Builders' Association
Home Building
Renovations
Repairs
R-2000
HUDAC NEW HOME WARRANTY PROGRAM
Alexandria
525-2943

Farm Systems

G. & J. YELLE INC.
SALES & SERVICE
STABLING, FEEDING & MANURE SYSTEMS
•Butler & Ideal Equipment
•Agri-Vent Ventilation
•Victoria Bins
•Silo Superieur
•Cote - Evacuair
Crysler 987-5336

Painting/Decorating

BARN & ROOF PAINTING
by
Marcel Leroux
Maxville
527-2192
A Quality Sprayer

Alexandria Painting & Decorating
Wallpapering
Interior & Exterior
Residential & Commercial
JOE REGGENTIN
Over 20 years experience
525-3350

Travel Service

Lancaster Travel
Jennifer Farmer, C.T.C.
Owner
Main Street, Lancaster
(613) 347-7616

Upholstery Service

GILLETT UPHOLSTERING
Antiques our Specialty
Free Estimates
Satisfaction Guaranteed
Hodgin's City Centre
932-1287

Construction Services

DANAHER CONSTRUCTION
Brian J. Danaher
Licensed General Carpenter
Home Building
Renovation and
Commercial
Construction
ONTARIO NEW HOME WARRANTY PROGRAM
613-347-7729

Flea / Farm Market

Mini Flea and Farmers Market
Every Friday, Saturday & Sunday
Paul-Anne Gardens
RR #1, Williamstown
Corner of Kraft and Glen Road
Across from Kraft Cheese Plant
We shall advertise, display and sell your garage sale on our property. For more details phone ***347-3848***

Paving

Levac & Seguin Paving
GUARANTEED WORK — FREE ESTIMATES
•Free Estimates
•Residential Paving
•Commercial Paving
NO JOB IS TOO BIG OR TOO SMALL
RR #2, ALEXANDRIA
GILLES LEVAC 525-4186
GILLES SEGUIN 525-3493

Vertical Blinds

VERTICAL BLINDS
Custom Made
Also carpeting, flooring, tiles, ceramics, wallpaper, draperies and much more **Submanufacturer for** ***Vertican Blinds***
Tapis
RICHARD RANGER
Carpets Inc.
360 Main St. South Alexandria 525-2836

Construction Services

RAYMOND LAVALLÉE
Construction • Renovations
Glen Robertson - 874-2415
Serge Titley *After 6 p.m.*
Green Valley — 525-2907

Furnace Services

Glengarry Duct Cleaning
Free Estimates
Fully Insured
Roch Massia
118 Lochiel St. E.
Alexandria
525-2072

Insurance

MC DONELL LEVERT
INSURANCE BROKERS LIMITED
Commercial, Auto, Farm and Life Insurance
139 Main St. S.
Alexandria
525-1200

Pumping/Septic

John Warden
Septic Tank Pumping
Summerstown 931-2813/933-2090

Water Treatment

COMFORT
limited (ltée)
WATER TREATMENT
Gerald Ouellette, Sales, Rental & Service
OVER 20 YEARS EXPERIENCE
10 Kenyon Street, East, Alexandria
(613) 525-3877

Construction Services

MITCHELL'S CONSTRUCTION
All Types of Bricklaying & Stonelaying Undertaken
New Homes, Chimneys, Fireplaces
All Masonry & Cement Work, etc.
FREE ESTIMATES
Tel: 347-3795

GENERAL CONTRACTOR
and
INSULATION
CARMEL SABOURIN
525-1231

Land Surveyors

E.F. Lyn Cole Surveying Ltd.
E.F. Lyn Cole
Ontario & Canada Land Surveyor
3730 Richmond Rd., Suite 205
Nepean, Ontario K2H 5B9
(613) 596-9855 **1-800-267-8718**

Radiator Service

ALEXANDRIA RAD SERVICE
(Formerly R & R Sports)
Radiator and Gas Tank Repairs
Air Conditioning Sales & Service
Free Estimates **525-3693**

A SPACE THIS SIZE
13 WEEKS $110

Water Treatment

REVOLUTIONARY
Non-electric water conditioner gives you soft water 24 hrs. a day, automatically
•Repairs to all major makes of water conditioners
•Free water analysis
•Also Distilled Water
MAURICE DEGUIRE
Water Treatment
Alexandria 525-4319

Welding

J.D. WELDING
ALL KINDS OF WELDING AND FABRICATION
GUARANTEED WORKMANSHIP
ALSO MOBILE
Tel: 525-2837
(after 6:00 p.m.)
Jacques Duval, prop.

Construction Services

Armand Chenier
President
Chenier Excavating
Shovel & Bulldozer
Backhoe and Front-end loaders
WEDCO septic tank dealer
613-347-2190

Land Surveyors

MEMBER
DUTRISAC & JOHNSON INC.
ONTARIO LAND SURVEYORS
E. BRUCE JOHNSON, B.Sc., O.L.S.
136 Second Street East
P.O. Box 486
Cornwall, Ontario
K6H 5T2
Tel: (613) 936-9292
Fax: (613) 936-1454

Radiators

Mr. Radiator
Radiator Service
New Gas Tanks Available
Air Conditioning Service
Carrier
Laurent Ladouceur, prop.
525-3752

Signs

SIGNS
Custom Made For Your Business
Vinyl Graphics from 1/2" to 24" high. Magnetic signs in weather-proof vinyl.
Chris & Laurent Ladouceur
Hwy 34 north, Alexandria
525-3752

Windows

SAVE UP TO 60% OF THE COST OF REPLACEMENT WINDOWS
R. PICHE WINDOWS
A Complete Line of Windows & Doors
Cornwall (613) 938-6545
Lancaster (613) 347-3476

Drainage

Lin Scott Drainage Ltd.
YOUR LOCAL CONTRACTOR
R.R. #4, ALEXANDRIA **525-1940**

Land Surveyors

HAZEN MELDRUM LIMITED
ONTARIO LAND SURVEYORS
Cornwall Office
Hazen Meldrum
N.S.L.S., O.L.S.
Tel: 932-8124
Winchester Office
W.J. Johnson
O.L.S.
Tel: 774-2414

Roofing

BENNETT
Roofing Inc.
For all your ROOFING NEEDS
• Eavestroughing
• Faschia
• Soffit
678-3481

Small Engine Repair

LANCASTER SMALL ENGINE REPAIRS
Lawn & Garden Equipment
Chainsaws, Snowblowers, etc.
Last House on Oak St.
Prop. Allan Flaro
347-2610

Wood - Heat

HAWKESBURY CHIMNEY SWEEPS
Professional cleaning, repairs, inspection & consulting services
FULLY INSURED
Call Edward McDonald
525-4022

L. MOORE
Chimney Cleaning and Repair
• Chimney Cleaning
• Chimney Relining
• Prefab Chimneys
• Wood Stove Sales
• Brick Work
Fully Insured
525-5103

Employment Services

PRESCOTT -RUSSELL & GLENGARRY
AGRICULTURAL EMPLOYMENT SERVICES
Permanent, Seasonal, Casual Work
Relief Milking - Hay Help
LOOKING FOR WORK?
NEED FARM HELP?
GIVE US A CALL!
142 Main St., Vankleek Hill, Ont. K0B 1R0
(613) 678-2134 **1-800-267-4107**

Lawn/Garden Equipment

Yard Pro
YARD PRO
(Roper)
Lawn & Garden Equip.
From 11 hp to 18 hp
MENARD FARM SUPPLIES LTD.
Parts—Sales—Service
Green Valley **525-2190**

Steam Cleaning

A S High Pressure Steam Cleaning
WE CLEAN HOUSES, BARNS, INDUSTRIAL MACHINERIES, BOATS, ETC.
Luc St. Denis
P.O. Box 1955, Alexandria, Ont
525-4124 or 525-4549

Wood - Heat

SUNWORKS
YOUR SPECIALISTS IN WOOD HEATING
STOVES—FURNACES—FIREPLACES
CHIMNEYS—LINERS—INSERTS
WINDOWS—WATER HEAT PUMPS
For Estimates Call Richard Kerr
1466 Hwy 34, Hawkesbury
632-1456
Res: Dalkeith 874-2293
VERMONT CASTINGS

Rev. Hincke conducts final service

Dalkeith
Jean MacLennan
874-2385



The weekend of Aug. 11, 12, Eileen Lobb and her son Darren were off to Buffalo, N.Y. Eileen's aunt, Sister Denise (Annie Hurley) was celebrating her 50th Jubilee. She and her sister, Sister Janet (Janet Hurley), both retired from teaching, live at Mount St. Mary, Buffalo. There was a good representation of relatives present—some that Eileen had not seen since the early 50's.

* * *

John Strudwick tells me that the sunflower plants he has grown are 12½' tall. Is that a record?

* * *

Rosemarie Ferjuc, Delta, B.C. spent a month with her aunt Frances Fraser, and Louis Loczy at their home—the Angus William MacDonald farm, and the birthplace of her great grandmother, Grace.

* * *

Visiting now from Nanaimo, B.C. are Carol (MacNaughton) and Tony, Scott and Sara Newman with her parents, Eileen and Elmer MacNaughton, Street Road, Vankleek Hill and other relatives in the area. Sara spent some days with Linda, Doug, Jennifer and Eric MacNaughton.

* * *

Gretta and Campbell MacDonald have had their son Murray, Celine, Christopher and Anne MacDonald of London, Ont., for some holidays.

* * *

Kim Hampson, Oakville, spent a week with her grandparents, Jean and John Hampson. Connie, Arthur, Brieanne and Kyle came for the weekend and Kim went home with them.

* * *

Congratulations and best wishes to Martine Lavallée and David Carrier who were married in Price Edward Island on July 18. They reside in the former St. Columba Manse (the MacDougall house).

* * *

A group of MacLeods were at work at the cairn last week. I looked up the date of the original unveiling, which took place on Sunday, Aug. 1, 1965. Now with some fresh paint, flowers in bloom and some small trees thriving, it is ready for another 25 years.

On Sunday, Aug. 19, the Rev. Karen Hincke conducted her final service at St. Columba Presbyterian Church, Kirk Hill. Her term of office ends on Aug. 31. During the service Kristyn Lisa Rigby, daughter of Cheryl and Keith Rigby was christened.

Following the service there were presentations to Karen from St. Columba Church, the Sunday School, the Ladies Aid and from the United Church. Lunch and a social hour followed.

Karen and Curtis will remain in the area as she continues her administrative work as clerk of the Synod of Quebec and Eastern Ontario. Karen is also writing her thesis in Church Business Administration for Union Seminary in Virginia. Curtis attends G.D.H.S.

* * *

The annual memorial service will be held at Kirk Hill United Church on Aug. 26 at 11 a.m. with the Rev. H. Gold as guest speaker.

* * *

As I mentioned last week, the signed book lists are to be in to the Library this Friday, Aug. 24. The party is on Tuesday, Aug. 28 at 2 p.m.

* * *

Also last week, Anne Strudwick was asking for volunteer drivers for the Meals on Wheels program. Please consider the matter and call Anne at 874-2635.

* * *

As usual, the WI concert at Laggan School was well attended and well received. The institute always sponsors the 4-H program in the area. This year Nancy MacCaskill and Josie MacLennan had completed 12 clubs and each received a gift from the WI. Congratulations to both of you.

* * *

Alexander (Rod) MacLeod is a patient in the Ottawa General Hospital and recuperating nicely.

Esther Hardy is a patient in the Hawkesbury hospital and our best wishes go out to both of Esther and Alexander.

* * *

Nina and Meghan Tessier, Trenton, were with Maureen Tessier over the weekend. At the same time Albert and Alan Tessier were in Trenton with Gerry, who returned here for some holidays and to pick up Nina and Meghan.

Family returns from excursion

St. Elmo
W. MacKinnon
527-2348



Velma and Eileen Franklin have returned from an interesting few days spent in New York State motoring through the Adirondack Mountains and visiting the Cooperstown Farmers' Museum, the Baseball Hall of Fame, the Corning Glass Museum and the Liberty Ridge Woolen Mill.

* * *

Evan and Heather McIntosh, Shari, Darel and Kyle arrived home on Friday, Aug. 17 from a camping vacation through the Gaspe Coast, New Brunswick and Prince Edward Island and the Northern United States.

* * *

Dr. Wallace MacKinnon visited on Sunday afternoon, Aug. 19 with the Rev. Dr. Donald N. MacMillan and Mrs. MacMillan of Finch, Ont.

* * *

Congratulations and best wishes to Alex and Hilda MacLean on the celebration of the 30th anniversary of their marriage on Sunday, Aug. 19.

* * *

Jane and Blaine Chamberlain of Ottawa visited with her father, Dr. Wallace MacKinnon, on Friday evening and left on a vacation Saturday morning to St. Andrews, N.B.

* * *

Martha Upton of Cornwall visited on the weekend of the Highland Games with her sister Margaret and John Billinghurst, St. Elmo West.

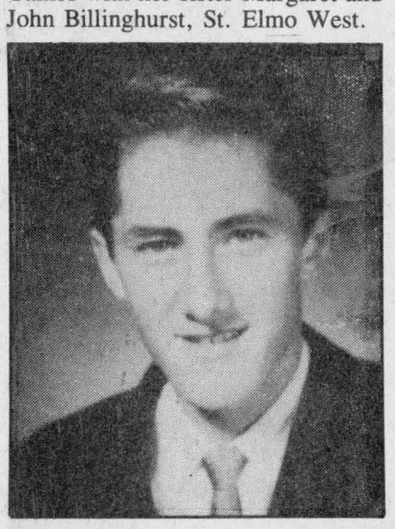

Guess who's 40?
Happy birthday, Serge

34-1p

HARRY'S WINNER OF THE WEEK

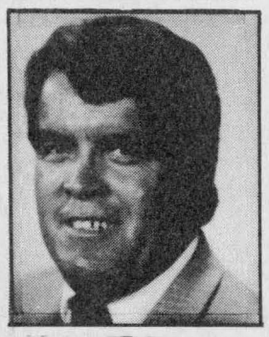

Harry Cameron

1988 DODGE DAKOTA PICK-UP

V-6, standard, ext. decor stripe

Call HARRY NOW

GLENGARRY Ford-Lincoln-Mercury ALEXANDRIA 32-1c

525-3760 347-3780

MARATHON BINGO

GLENGARRY SPORTS PALACE
Macdonald Blvd., Alexandria, Ont.

Friday, August 24 — 8 p.m.
Adm.: $30, includes 18 cards

Extra regular cards
6 cards for $5.00
12 cards for $9.00

Speicals (in booklet form)
6 cards per game $12.00
12 cards per game $24.00

Games
40 games at $50.00
15 games at $100.00
5 games at $200.00
1 Bonanza Game
Free Coffee

1 game on regular cards
$2,000.00
12 specials 50/50 (Max. $450.00) 33-2c

Lunch included in adm. price

CANCER CAN BE BEATEN CANADIAN CANCER SOCIETY

SPECIAL ANNOUNCEMENT



From left: Gordon Spencer, general manager; Phil Poirier, mayor of Cornwall; Rachel and Pat Larin of R&L Distributors and Rob Richardson, Ottawa sales rep.

R·&L·
DISTRIBUTORS LTD.

and

Beatrice

now teamed together to serve you better ...

Pat Larin, President of R & L Distributors is pleased to announce that they are now the distributors for:

Beatrice
DAIRY AND ICE CREAM PRODUCTS

Pat has been in business distributing milk products for 17 years. Beatrice has been in the area for 20 years. With quality service and products, we feel this relationship can only be good for the 3 United Counties and especially for our loyal customers.



Now Carrying The Complete Line of Beatrice Ice Cream



Our Service Will Continue To Impress Our Loyal Customers with 24 hour service 7 days a week

R·&L·
DISTRIBUTORS LTD.

2851 MARLEAU AVE.
932-5703
Fax: 932-5702
SERVING CORNWALL AND AREA FOR OVER 17 YEARS

34-1c