CNA BLUE RIBBON AWARD 1982

The Glengarry News

CNA BLUE RIBBON AWARD 1982

VOL. 90 No. 44 ALEXANDRIA, ONTARIO, WEDNESDAY, NOVEMBER 3, 1982 SINGLE COPY 30¢

Discussions slated over convent

A meeting is scheduled to take place between Kemont Construction Company officials and residents from the area of St. Margaret's Convent who have raised objections to the company's plans to convert the former residence into an apartment building. The meeting, which will be held at the town office on Tuesday, November 9, 7:30 p.m., will allow the company to inform residents of details of the planned reconstruction and to discuss objections.

Meanwhile, a letter has been sent to the Town of Alexandria from the Ministry of Municipal Affairs and Housing suggesting that an amendment be made to the Official Plan at the Glengarry Planning Board before proceeding with the project.

Clerk D. O. Collin said a copy of the letter would have to be forwarded to the Ontario Municipal Board with any objections from local residents which have not been withdrawn following the November 9 meeting.

However, Planning Board Chairman Bruno Lalonde said there is a difference of opinion between the Ministry's interpretation of the Official Plan and that of himself and the planning consultant.

"The Official Plan seems to recognize that area as institutional but we are not changing the use," he said. "It will still be used for a residence as it was before the Official Plan was amended."

Mr. Lalonde said the Official Plan is supposed to be a guide only and "where the interpretation is unclear the developer or landowner should get the benefit of the doubt."

He said Kemont must now decide whether to try to get the matter resolved at an OMB hearing in the near future or to ask for an amendment to the Official Plan.

Any amendment to the Official Plan would require at least three months and "I understand there is a time factor involved in the condition of sale," he said.

Mr. Lalonde said he disagrees with the procedure that requires Town Council to approve such zoning changes "in principle" before citizens have an opportunity to provide input into these decisions.

"We should use common sense in these developments," he said. "Where do you draw the line between an institution and a residence where there are no geographical boundaries and the area is used for the same purpose?"

Train strikes cattle

Lochiel farmer Maurice Jeaurond lost 11 grade cows on Monday when they were struck by an eastbound CNR passenger train.

Jeaurond said he could not figure out how the cows got through the gate, "but they must have got it open somehow."

He does not suspect Hallowe'en pranksters.

Mrs. Jeaurond who was alone at home at the time heard the train stopping during the noon hour and learned their cows had been struck.

She summoned her husband who was working away from their farm at the time and with the help of the neighbors they tried to salvage what they could.

Several of the cows had broken legs and were still living so it was possible to slaughter them and save some of the beef.

More than one tractor was needed to pull the cows off the CN property and pick them up with front-end loaders to convey them out of the field.

Raoul Girard, Rosaire Bureau and his employees, the Jeaurond sons called home from school, Maurice's brother, Dolphus and Ron Taillefer all had to move fast in assisting the victims.

While the cows were all milkers, Jeaurond thought the Milk Marketing Board would allow him time to replace his quota without penalty.

"In cases of fire and accidents, they are pretty decent about things," he conceded.

The accident is cutting short his campaigning time though, regrets the candidate for the Lochiel reeveship.

Teachers sponsor trustees debate

Meet the Candidates for Public and Separate School Trustees, incumbents and candidates, on Wednesday, November 3 in the library at Glengarry District High School at 7:30 p.m.

Show your interest in education by attending and show your belief in democracy by voting.

This evening is sponsored by Ontario Secondary School Teachers' Federation, District 21 and L'Association Enseignants Franco-Ontariens, Elementaire and Secondaire.



STRUTTING THEIR STUFF—These attractive Glengarry Gaels cheerleaders will be providing moral support when the Gaels meet the CCVS Raiders in the final championship match in Cornwall on Friday. Pictured here are, from left: Mary Leah McBean, Natalie St. Denis, Joann Glaude, Nathalie Seguin, Sophie Ouimet, Jacqueline Trottier, Julie Vaillancourt, Chantal Bourgon, Debbie Kemp, Nicole Larocque, Isabelle Chenier. Missing from photo: Cindy Goulet, Mimi Brunet and Mary Frances Sabourin.
Staff Photo—Rod MacDonald

In Charlottenburgh

Candidates address issues

by Joanne Stevenson

Williamstown—A "Meet Your Candidate" meeting was held Wednesday evening, October 27, 1982 at the Charlottenburgh Community Hall in Williamstown. Candidates running for reeve, councillor and school trustee in the November 8th election delivered speeches and replied to questions from among the approximately 150 people in attendance.

The three candidates for reeve: incumbent Ewen MacDonald, former reeve Adrian Gadbois, and Morgan Major each made opening statements. Mr. MacDonald catalogued the accomplishments of the present council, stating that there was more road construction in the past two years than in the previous eight. Mr. Gadbois, reading from a handout he had distributed to the audience, stressed the need for improved financial management and expressed alarm at the increasing tax assessments. Morgan Major, citing his eight years experience as councillor and deputy-reeve, saw three of his future objectives to be: increased housing, better roads and an updated fire department.

Deputy-Reeve Stuart Buchan, acclaimed, was also present and delivered a short speech.

The eight candidates for councillor: Irwin Caine, Gerry Decaire, Larry Gordon, Don Kannon, Andrew Kirkie, Bob Roth, Paul Rozon and Ernie Szpivak each made a speech.

Irwin Caine, in his first attempt at municipal elections, expressed a lifelong interest in council affairs. Gerry Decaire, a former councillor and for four years village trustee in Apple Hill, stated that his personal business background would fill the need for business experience in the administration of council.

Larry Gordon, councillor for the past two years, described his involvement in numerous civic activities and reminded the audience that he had fulfilled last election's promise of conducting a firefighter's course. Don Kannon, councillor for eight of the last 10 years, desired a long-term approach to planning road paving. He believed in attaining better public relations through improved municipal services.

Andrew Kirkey, in his first election bid, said that his business experience would prove essential for the business-like running of council. Bob Roth spoke about the need for open government — open meetings, open press relations and the public's access to all township documents.

Paul Rozon, an entrepreneur for 55 years, also emphasized that business experience was crucial to running council affairs well. In addition, he hoped for more open press relations.

Ernie Szpivak, former Charlottenburgh clerk and treasurer, a veteran "on the front lines and behind the scenes," campaigned for efficient government, co-operation with other levels of government and for an open municipal government.

Public School Trustee, by acclamation, Art Buckland, did not attend.

Separate School Trustee candidate, Ron Eamer, spoke of his involvement with PTA and 4-H. Having spent 13 months on the local school board, he hoped he would be returned. Charles Giroux, also a candidate for Separate School Trustee, did not attend.

The floor was then open for questions. The South Lancaster Fish and Game Club asked candidates to express their views on the desirability of weed-cutting on Lake St. Francis, the conservation of the wetlands and the establishment of a conservation centre. Candidates found it difficult to provide an absolute answer without knowing the details and costs.

Adrian Gadbois felt that senior levels of government should bear the costs if a need for these items was proven.

Larry Gordon saw no reason to establish a conservation centre in a rural setting like Charlottenburgh Township.

(Continued on Page 12)

Heavy turnout for advance poll

Approximately 350 people turned out last Saturday to vote in the advance poll in Alexandria.

Returning Officer D. O. Collin said the number represented 13.5 per cent of the eligible voters in Alexandria. There are 2,585 electors eligible to cast ballots in the November 8 municipal elections.

"It was one of the heaviest turnouts ever," said Mr. Collin, who attributed the large turnout in part to the good weather.

"We have always had 80 per cent or better on election day," he said.

Mr. Collin predicted 86 per cent of the electorate would vote this year.

The advance polls closed at 8 p.m. Saturday.

Theft from local truck

Both Alexandria Police and the Lancaster OPP report a quiet and uneventful Hallowe'en night.

Alexandria Police report the theft of a truck battery and radio during the evening of October 31. The truck is owned by Ken Picher of Ottawa St. Value of the stolen goods is approximately $150. Constable Paul Deveau is investigating.

Trying to organize Maxville chamber

A meeting to re-organize the Maxville Chamber of Commerce will be held in Maxville on Wednesday, November 17 at the former Maxville Red and White Store.

Residents of Maxville and District are invited to attend.

The idea to re-organize is being spear-headed by Ron Clare who reports he has spoken to several people from the area who favor the idea.

The former chamber, now defunct for several years, served the community in several beneficial ways, recalls Clare.

"In 1969 an industry was to have been built in Maxville to the value of $500,000. This was through the efforts of the former chamber which brought to the government's attention that there were sufficient persons wanting to work. The former chamber had organized a labor survey in surrounding communities and convinced authorities that loan guarantees would help the employment situation. The establishment of the Maxville Manor was a part of the result of this effort.

There have been several suggestions from interested residents as to what a chamber might accomplish, reports Ron. For example, the establishment of an industrial park for prospective small industries; incentive to have people who are having trouble with water systems to apply for grants as some have already done; to promote projects within the community.

It could also serve as a ready body to help council implement their suggestions, says the Maxville resident.

However, a re-organized chamber of commerce would be successful only if the majority of people from the area joined, foresees Clare. "It requires more than a few of the businessmen to put this across."

Police thanked

Alexandria businessman Lucien Villemaire sends on this word of praise for our local police.

Mr. Villemaire, who operates Glengarry Pharmacy on Main Street in town, left work Saturday at 5 p.m. and headed for Lancaster.

Twenty minutes later Alexandria Police were in touch with Mr. Villemaire, informing him that he had left his store unlocked (Hallowe'en excitement, no doubt).

"My hat's off to them," says the businessman. "It took them only 20 minutes, but it saved me a lot of time and trouble. We should be proud of our police."

Debate draws large crowd

Any of the approximately 350 people who turned up to hear the candidates debate at the Glengarry Sports Palace last Wednesday expecting a lively discussion were not disappointed.

With standing room only in the packed community hall and virtually every seat contested, the audience reacted with enthusiasm (and a certain amount of partisan support) as the candidates squared off to do battle.

Speaking in both languages, the candidates presented their election platforms and in some cases, zeroed in on a few of their opponents.

Many in attendance conceded there will be "a couple of close races," including the mayoralty contest which has three hopefuls making strong bids to unseat the present mayor, J. P. Touchette.

Former mayor Bruno Massie keyed in on the increased cost of council members' salaries and expenses since he left the post in 1979.

He said that in 1978, his last year as mayor, council expenses (including salaries and expenses paid to members of council while on official town business) totalled $13,203. Since then, he said, intend to use the office as a real estate deal."

He argued that taxes have nearly doubled while "business is about one-half of what it used to be."

Massie's repeated reference to the matter of council expenses drew an angry reaction from at least one council member.

Responding to a question from the audience following the presentation, Mayor Touchette explained that council members receive 18 cents per kilometre for approved travel and $55 per day when away on official town business.

Massie told the audience that expenses have risen to $17,400 in 1979, $27,500 in 1980 (with fewer meetings attended), $30,070 in 1981 and he projected that this year the total would exceed $33,000.

Massie said that, if elected, he would freeze the level of expenses or "try to get council not to increase them."

In another comment (aimed at Mayor Touchette), Massie said he would never be on council for personal gain and does "not

(Continued on Page 2)

Lively forum sparks interest

Alexandria voters have two candidates to choose from in the races for reeve, deputy-reeve and public and separate school board. Eight candidates, including three incumbents, will battle for six seats on council while five contestants are vying for four jobs with the Public Utilities Commission.

The candidates were heard last Wednesday night at a public meeting held in the Sports Palace. A standing-room-only crowd of local electors was present and heard some spirited electioneering.

Reeve hopeful Norm Laperle dropped the gloves and came out swinging at his opponent, present deputy-reeve Fern Seguin.

Laperle said he could do a better job if given a chance.

"The most important choice," he said, "is who will represent you at United Counties Council. My opponent almost lost his position as deputy-reeve at Council by missing meetings."

He said he was glad to see a Chamber of Commerce for Alexandria and said the association should work to see the price of gas lowered.

"We're paying almost 10 cents more (per litre) in Alexandria," he said.

He also promised to work for low rental housing.

Laperle said he's determined to win this election.

"My opponent understands," he said. "If he doesn't—he shouldn't be in this election. If you want to vote for someone that won't do anything, then vote for my opponent."

Seguin reviewed his past eight years on council and said his first concern will be "to fight very hard for the recognition that Alexandria deserves as the only participating incorporated municipality in the county system."

He said he intends to reduce some of the per capita cost sharing on programs administered by the county, citing the county road program as an example.

He also said council will be negotiating shortly an annexation agreement with the townships of Kenyon and Lochiel. These decisions would affect the future and progress of the town for the next 20 years, he said, adding that his experience would be an asset in dealing with these issues.

Deputy-reeve Candidate John Cormier said that restraint measures must continue through hard economic times.

He predicted major conflicts with the annexation program.

"With this growth there will be many problems such as our sewage system, policing and traffic. For these reasons, much experience is needed," he said, adding that the town was "better prepared" to deal with industrial expansion.

His opponent for deputy-reeve, Lionel Leroux, a former member of council, listed many reasons for Alexandrians to be proud of their community. He detailed examples of encountering products which are manufactured in Alexandria when travelling elsewhere and spoke of his previous participation with industrial expansion of the town.

"I did my job as Chairman of Industry," he said. "I will do the same job if elected."

Six of the candidates for council spoke briefly of their reasons for running. Two candidates, Raymond Jette and Arthur Laporte, did not participate in the debate.

Remi Prud'Homme said he has acquired over 20 years experience in business which he feels will benefit the town.

Archie McDougall said he was opposed to choosing sides, in an election. "Those elected should represent you and nobody else," he said.

Jean Larocque said "it's important that costs be kept in mind so that your taxes and mine can be kept as low as possible."

Kay Levert said she would "speak out for the senior citizens and young people who do not have a voice on council."

"Human problems require a humane approach," said incumbent Roger Lemieux, who caused a slight stir when he used most of his speaking time to pay tribute to Mayor Touchette.

"Personally, I consider J. P. Touchette the greatest mayor Alexandria has ever elected," he said.

Richard Lefebvre, who reviewed his record in business over the last 23 years, promised to do his

(Continued on Page 12)

Be sure to vote !!!!

Eligible voters are reminded that Monday, November 8, is Municipal Election Day. Polls will be open from 11 a.m. to 8 p.m. Voters may determine the location of the polls at which they are registered to vote by contacting the local municipal office.



PROTEST NUCLEAR ARMS TESTING—Several Alexandria residents, including two children, travelled to Ottawa by bus last Saturday to join the demonstration protesting the Cruise Missile trials in Alberta. Pictured here are, from left: Andre Deschamps, Nicole Caouette, Sylvie Caouette, Lucille Levert, Marguerite Deschamps, organizer of the trip; Lucie Cote, Therese Whelan, Lucille Desjardins and Andre Carriere.
Staff Photo—Rod MacDonald

The Old Mill Stream

by Anna Margaret

Henry and Isabel Duggan have now taken up residence in Alexandria and last week Isabel's bridge club members drove up from the NDG district to take the couple out to dinner at Priest's Mill and renew acquaintances. Instigator of the Alexandria excursion was Flo Whyte (the former Flo MacDonald of Glen Robertson) who wanted to show the ladies some Glengarry flavor. Included in the jaunt were Kay Joyce, Laura Lawton, Reggi Rassenti, Cecelia Ferguson, Jean Rowen, Flo Whyte, Ella Lahaie and her husband Cecil.

* * *

Paraplegic Blair Howell who is attempting to cross Canada in a wheel chair is not receiving the great outpouring of donations Terry Fox raised. Anyone wishing to contribute to this worthy cause may leave their donations at their Royal Bank branch earmarked for the Canadian Paraplegic Association, Blair Howell Endless Mile Fund.

* * *

A charity bazaar involving 35 groups will be held in Cornwall Square this week. The groups are involved in bake sales, book sales, raffles, craft sales and other fund raising activities.

* * *

The Glengarry News issue of July 21 reporting the Glengarry Sports Hall of Fame induction dinner has been routed to the desk of Peter W. Webster, executive director of the British Columbia Sports Hall of Fame and Museum, Vancouver. In an acknowledgement commentary to Chairman Angus H. the director wrote: "You and your organizing committee deserve to be congratulated for your fine job in making this event a great success".

* * *

Jim and Jane Wightman went out for Thanksgiving dinner. All the way to Vancouver, would you believe. They enjoyed the visit there with a cousin Miss Doreen Wightman with whom they stayed and another cousin, John Wightman who visited them. They were then guests of Jim's cousin, Margaret Lena and her husband Arnt Swenson in Bellingham, Wash. for a week. The Swensons are both 84 and last week celebrated their "fourth" wedding anniversary.

* * *

Legion parades are being held on Sunday rather than next Thursday. Williamstown is scheduled for 11:15 a.m., Lancaster for 1 p.m. and Alexandria for 2:30. It should be a free time for everyone to come out and participate in the ceremonies. Glengarry Legion Branch at Apple Hill will hold its service on Nov. 11th at 11 a.m. at the local war memorial. The new cenotaph at Maxville will be unveiled at 10:30 a.m. on Nov. 11th, followed by a memorial service at 11 o'clock. The Maxville War Veterans' Club is in charge.

* * *

Harry Perkins of Perth, district governor of the Lions was a guest of the Alexandria Lions on Monday evening. He emphasized Lions work in eyesight conservation, with youth and retention of membership. He was introduced by Past District Governor Doug Baxter and thanked by Duncan Macdonell.

* * *

The Jingle Bell Sale sponsored by the Glengarry Memorial Hospital Auxiliary is being held on Friday, November 12 from 10 a.m. to 4 p.m. in the hospital lobby. Proceeds will be used for new hospital equipment.

* * *

Over 1,000 turned out for Glen Robertson's Harvest Supper on Sunday, October 31. Winner of the Basket of Cheer was Colette Vachon of Glen Robertson. Since their pastor Father Denis Vaillancourt was celebrating his birthday that day, a special surprise table was set up for him centered with a birthday cake made by France Legault.



JEAN PAUL TOUCHETTE

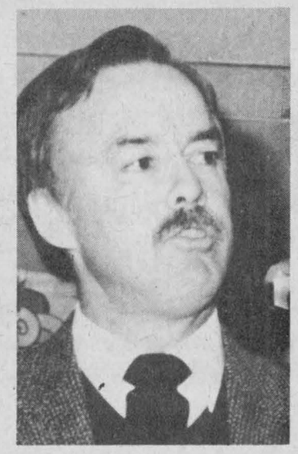

BRUNO MASSIE



BRUNO LALONDE



A. WALLACE HOPE

Mayoralty candidates

(Continued from Page 1)

"22 years ago we were all businessmen on council" and that council members "should give some of their time for the good of the community."

Councillor Archie McDougall, in an angry retort, called the question of salaries "nonsense."

He said members who must take time off work to attend a meeting should be compensated, and added that "a plumber in Alexandria shouldn't expect less wages than a plumber in Cornwall."

"They should get a decent return for their time serving you," he said. "You want people who are good workers and willing to serve you, not slaves."

McDougall said members were not overpaid and the voters must face reality. "The biggest problem in Alexandria is that you've got no problem."

Mayoralty candidate Bruno Lalonde said he intends to lead council "in a business-like manner by operating on a balanced budget." He said council has been "prudent" in its spending and finished the 1981 fiscal year with a deficit of less than $1,000.

He outlined the need for a downtown revitalization and dealt with annexation plans for recreational, residential and industrial expansion. "It is clear to everyone that Alexandria needs land if we are to grow," he said.

Lalonde also proposed major changes to the tax billing system which would allow six payments instead of two. He explained that under his proposal the January and May tax bills would be paid in three installments during each following three-month period.

"People on fixed incomes, on pensions, on salary and even merchants like myself would be able to pay their taxes without moving their savings," he said.

Local businessman Wally Hope zeroed in on the need for "good management" at council during these hard times.

"Alexandria is a big business and I intend to treat it like a business," he said. "It's time for a change."

Hope said he was proud of his "report card" of his involvement of the past 30 years in the business community.

"Taxes are a problem," he said and pointed out the need for industrial development. He spoke of his involvement in business enterprises outside of Alexandria and promised to try to have some of these businesses relocate in Alexandria.

He referred to problems with the police, saying "we need 24-hour service. I'm not criticizing," he said. "They need assistance and I will work together with them."

In a reference to the question of council expenses, he said "the salary doesn't make any difference to me."

Mayor J. P. Touchette, the last to speak during the debate, said the Town of Alexandria was "in excellent shape" financially.

"We have not had to borrow one cent in the last four years and our interest earned on investments last year accounted for $65,000 revenue," he said.

Mayor Touchette said that with the restraints last year "no one was allowed convention expenses and all expenditures were carefully scrutinized."

He pointed out that the residential mill rate is five mills lower than it was when he took office, dropping from 74.12 in 1978 to 58.88 in 1979, 59.61 in 1980, 59.50 in 1981 and 69.48 in 1982.

"That is not what I call inflation," the mayor said.

He said he has kept his promises and referred to the successful operation of the Glengarry Sports Palace due mainly to weekly bingos which have grossed a total revenue to date of $275,000.

The mayor publicly thanked the Ontario Provincial Police for providing an acting police chief for the town at no cost for salary and added that this agreement had offset the cost of the settlement with the former police chief.

He also said the interest saved by postponing the AIB settlement of $23,000 has "wiped our slate clean."

In a voice strained with emotion, he concluded his address by saying that he has had his "share of economic stagnation." He said he has lost some worldly goods but "if all of us who are finding times hard would vote for me I am sure I would receive 90% of the vote."

Several questions from the audience following the debate ranged from day care centres and group homes to the taste and smell of Alexandria's water.

Responding to a question about the group homes issue, Bruno Lalonde said that "group homes for the mentally retarded are something that we must accept," adding that he knew of 10 people from Alexandria who were living in some type of group homes throughout Ontario.

Mayor Touchette said that "it's a question of zoning" and that although a specific application has never been made to council it would be treated like any other application.

Bruno Massie said that council would have to follow normal procedures and "abide by the decision of the majority."

Wally Hope responded by saying "put your application on my desk and see how long it takes to get approved."

On the issue of day care centres, Mayor Touchette said he felt it was a decision for the United Counties level.

Bruno Massie recalled a day care centre which was established in previous years and invited those interested to show the necessity of opening another one, adding that it must be run on a business-like basis.

Wally Hope went a step further and said that if he had, in fact, donated the space for the former centre he would be "happy to donate it again."

Mayor Touchette said that better tasting and better smelling water was a matter of expanding the filtration plant at an additional cost of $650,000. He questioned the feasibility of such a cost during a time of restraint.

BINGO
GLENGARRY SPORTS PALACE
8 p.m.
Doors open at 6:30 p.m.
Thursday, November 4
15 Regular Games at $25
6 Specials — 50-50
1 Winner Takes All
Door Prizes $25 - $15 - $10
JACKPOT $1,125
in 5 numbers
Admission 50¢ per person

WATCH FOR IT!
17TH ANNIVERSARY SAVINGS
BEGIN SOON
at
Marcel TV Furniture Ltd.
WE'RE PLANNING TO SAVE YOU MONEY!
369 Main St. S.
Alexandria
Tel. 525-3692
44-1c

RE-ELECT
GERRY DEGUIRE
For Commissioner of the Public Utilities Commission
- Local businessman for 11 years
- Married, wife Carole
- Father of 2 children
- Member of the commission for 8 years
- Chairman of the commission for 4 years

I am asking for your support on November 8
44-1c

Gerry Deguire	X

Child Portraits
Family Groups
Weddings
Passport Photos
Thompson PHOTOGRAPHY
Tel... 525-2115
41 Main Street
ALEXANDRIA
30-tf

"The customer is always right"
And our customers will tell you that we provide
the best service at the lowest prices in the most modern shop in Eastern Ontario

We handle any size of:
- TRUCKS
- CARS
- LOADERS
- TRACTORS

- Also -
We're now equipped to remove and install any size of truck box



We provide Same Day Service on Transmissions
- Also -
24-hour Heavy Duty Towing

WE SERVICE FLEETS
4 MECHANICS ON HAND AT ALL TIMES
REJEAN PAQUETTE, PROP.
Good Stock of Parts - Parts ordered available same day
Hours: Mon.-Fri. 8 a.m. to 6 p.m., Sat. 8 a.m. to noon
GLENGARRY TRUCK CENTRE LTD.
44-1c
Hwy. 43, Alexandria
VISA
Tel. 525-1949

ROSITA FACTORY OUTLET
102 Main St., Alexandria *(next to Brewers Retail Store)*
Open: Thursday, 2 p.m. to 9 p.m.; Friday, 5 p.m. to 9 p.m.; Saturday, 9:30 a.m. to 1 p.m.
LEATHER BOOTS AND SHOES
AT FACTORY PRICES
ALSO GOOD SELECTION OF
SECOND QUALITY BOOTS
AVAILABLE IN LOW SIZES
CASH SALES ONLY
44-1c

News from Maxville

by Velma Franklin

Mr. and Mrs. Ben F. Villeneuve have returned home after spending 10 days in Brockville with Mr. and Mrs. Walter Stilnovich and family.

It's getting chilly out these November days—and Stanley McDonald of Peter Street would be very happy to return the top coat that one of his well-wishers left in the house, probably on a visit after Stanley came home from his stay in the hospital in September.

RENOVATIONS COMPLETED

It is just exactly three years since Bill Munroe came back to Maxville and opened his M&M Grocery store—and he celebrated this year with a real bang. On Saturday night as the last customers left the building the remodelling crew moved in—everything inside the place had to be packed and stored in a big trailer at the back door, making way for the carpenters, electricians, painters, etc., to redo the whole interior of the store. The lights were on until 3 o'clock every morning, but the first customers on Wednesday found everything back in place in an amazing transformation that gives the illusion of increased space and also makes for much easier shopping. The centre aisles are very slightly narrower but the shelves are deeper and higher, giving adequate room for all the tradespeople to arrange their particular goods. There is plenty of room by the produce and freezer sections, and also in the formerly crowded front—more convenient for all the customers, and providing a surprising variety of choice. Since the Red and White closed last year this is the only store in town—a fact that hasn't kep Munroe from making a big investment and a special effort to look after his customers and welcome them in to a much more pleasant shopping place. His staff of six are also delighted with all the improvements. This anniversary week will be celebrated with a variety of specials, some fine door prizes that will be drawn every afternoon, and of course coffee and doughnuts.

GRATEFUL BROWNIES AND GUIDES

The Maxville Brownies and Guides are very grateful to all their friends and supporters whose contributions made the Fall Rummage Sale its usual success. Five hundred dollars was raised, and a goodly quantity of left-overs was donated to the ARC Industries in Alexandria.

COUNCIL NEWS

The Council of the Village met on October 12, with Reeve Currier presiding.

The street allowance adjacent to the Blair construction site had been tendered for, and one tender received from Gerald Blair. Council moved to accept the $100 tender, and Mr. Blair is to be responsible for the legal fees of transfer.

In reference to the possibility of construction of a road to a new proposed home for John Wensink, Council will request an original copy of the deed for the road allowance.

Since there was still some confusion about Minor Hockey it was announced that all Village ratepayers' children will be subsidized at a rate of $25 per child for the 82-83 hockey season. A list of such children will be obtained from Minor Hockey, and paid accordingly.

The MacEwen garage is to be rented to the Village at $100 a month for the rear bay, in which to store the lift truck, and the old water truck will be kept in the front bay from November to March.

MANOR BOASTS NEWLY-OUTFITTED VAN

Manor staff and members of the Auxiliary were happy to gather at the residence on Friday morning to check out the newly-outfitted van that has been their main project for the past few months.

This is a GMC Rally which has been remodelled by Para Industries of Ottawa, to replace the old station wagon. The van, which formerly seated 12 has been refitted for three wheel chairs with safety locks, four regular seats, and the driver and helper. The inside is insulated and panelled. Unfolding on the side is the special wheel chair lift—a hydraulic device which can hold 1,000 lbs. This will be extremely convenient for doctor's visits, appointments, and consultation trips for the residents.

The Auxiliary contributed $5,500 towards this vehicle. Trying it out for demonstration was a senior resident of the Manor—96-year-old Mrs. Ella McIntosh of Winchester who briskly directed its operation while expressing her appreciation to Auxiliary President Margaret Jack.

Mrs. McIntosh has long been familiar with wheelchairs—she put in 55 years nursing, graduating from Cornwall General and the Ottawa Civic in 1912, and served in both World Wars. Also representing the residents in wheel chairs was Neil D. MacLeod of Dunvegan, and Residents' Council Secretary Hughena MacKinnon, of Alexandria.

AUTOMATIC DOORS AT MANOR

Also being admired by Administrator Munro and the Auxiliary were the automatic doors which were installed at the Manor, and have seen several months of very satisfactory use. These were installed by Porta-Matic of Ottawa, and Dwyer Glass of Cornwall and serve the main entrance of the Manor.

The Auxiliary contributed $7,000 towards these and the balance of $9,000 was provided by substantial donations of $3,000 from the estate of Dora MacDougall, and $1,000 from Miss Pearl MacLennan, Mrs. Christena McElroy and Miss Agnes MacLennan.

It may not be generally realized that 80 of the 150 residents in the Manor are confined to wheel chairs, or must use a walker or cane to get about. These automatic doors allow them the freedom, taken so much for granted by the rest of us, of going in or out at their pleasure.

There are two special safety features in the doors too—in any emergency, a breakaway switch opens them all outwards, and in routine operation if someone happens to be standing on the inside mat the door cannot be opened to strike him—and they will not even shut on fingers accidentally.

MANOR AUXILIARY SEEKS MEMBERS

The Auxiliary needs help and wide community support in order to accomplish projects like the van and the doors for the Manor. Their membership drive is presently underway—it's only $1, but much more important is that you sign up as an active member, and volunteer to help with such activities as Tuck Shop clerk, driver, shopping assistant, adopt a resident, help with cookie baking or phoning, bake for social functions, or help at the teas and dinners. In this list there is something for everyone to do—and all of it is important. Sign on the dotted line. The canvass is to be completed by November 15.

The next regular Auxiliary meeting will be held in the afternoon—2-4 p.m., Nov. 17—in the hopes of getting more volunteers out.

The Recognition Night for Auxiliary members is Thursday, November 18 at the Manor with a Wine and Cheese Social Hour, and special speaker Mrs. Gerri Jackson, co-ordinator for Ottawa residence activities.

At the regular meeting Mrs. Lorna Winter is to present a tape of the address given at the Ottawa convention sponsored by the Ontario Homes for the Aged which she recently attended. The subject is most apt—"Sharing and Caring."

On the evening of Tuesday, October 26 the Glengarry Strathspey and Reel Society presented a Scottish program to the Maxville Manor residents.

The violinists Allan MacPhail, Lucien Ranger, Finlay McDonell, Donald MacPhee, and Hugh Allan MacMillan were accompanied by Catherine Olive DeFreitas at the piano.

On the Friday of that week they enjoyed a Hallowe'en harvest program with their old friend Sylvester MacDonald and the Clansmen. The children from the Public School dressed as the spooks and goblins, and the costumes were judged by the residents. Everybody had a very good time.

On Thursday Auxiliary President Margaret Jack showed a beautiful set of slides to the gardening group.

When you drop into the Manor any day now—don't forget to buy a copy of the residence's own newspaper—the Manor Chatter, which is reaching for increased readership with editor Gordon Winter, and the Chatter committee working hard every month for all the news.

CALORIE COUNTERS WELCOME NEWCOMERS

Ladies who would enjoy a social hour or so, with a definite goal in mind, and congenial company to accomplish this—the local chapter of Canadian Calorie Counters meets in the Maxville Manor, Games Room, every Wednesday evening at 7 p.m. and new members are always welcome.

CANCER SOCIETY HAS NEW EXECUTIVE

The annual meeting of the Cancer Society was held recently and the following executive appointed for this year:

Past President Mrs. Grace Doth; President Mrs. Lorraine Villeneuve; First Vice Mrs. Jean Casey; Second Vice Mrs. Marion Loewen; Secretary Mrs. Clarice Sinclair; Patient Services Committee Mrs. Mary Ramsbottom; Treasurer Gordon Winter; In Memoriam Treasurer Mrs. Bertha McRae; Campaign Chairman Mrs. Rachel Villeneuve; Education Mrs. Clare Besner.

Directors: Uptown, Gregor McEwen; downtown, Mrs. Dorothy Wickson; Maxville East, Mrs. Bertha Carter; St. Elmo, Neil MacLean; Dunvegan, Mrs. Marion Loewen; Dominionville, Mrs. Grace MacLeod; Apple Hill, Mrs. Cassie Welsh; Greenfield, Mrs. Joan Siwik.

The immediate coming event for the Society is a Breast Self-Examination Clinic which will be held at the Maxville Manor on Wednesday, November 10, from 1:30 to 6 p.m.

Spooks out in force at McCrimmon

On Saturday, October 30, the Glengarry Junior Farmers held a Hallowe'en party for the youngsters at McCrimmon Hall. There was dancing, entertainment and refreshments. Fun was had by young and old.

Winners of the best costumes were:

7 and under, original, Billy Tupper (canoe); funniest, Bobby Van Drunen (clown); best dressed, Marg Ann McCrimmon (bride).

8-11, Allison McIlwain (tennis player); funniest, Scott Graham (clown); best dressed, Cheryl Proctor (queen).

12-16, original, Bonnie MacLeod (flower); funniest, Campbell MacLeod (hobo); best dressed, Laura Goddard (Dutch girl).

Over 16, Gordon MacPherson (sheik); funniest, Gordie Fraser (maid); best dressed, Lil Howes (Robin Hood).

15 and under couple, Cheryl Proctor, (queen); Jeffrey Proctor, (king); 16 and over couple, Ewen McCormick and Sandra Chernecki (clowns).

Farm lost to fire

The quiet calm of a country Sunday morning was suddenly shattered on the St. Elmo road east when the neighbors' phones began ringing a fire alarm. Men running for their vehicles, and racing down the road could already see an ominous column of smoke billowing into the sky. Peter and Dona Addison had finished the morning chores and gone back into the house when their oldest son Fraser, still out in the yard, noticed there was smoke coming out of the barn and called for help. The fire was already out of control—Peter and a visiting uncle got the barn doors open but were only able to drive out five of the 30 head of beef bulls in the building. Two hundred chickens just ready for market also were lost, the winter's supply of hay, and a quantity of vegetables in a freezer. The Maxville Fire Department soon arrived but were unable to prevent the blaze from spreading to a nearby shed which also burnt. The house itself was threatened for a while, it being only a short distance from the shed—it was saved by the efforts of the firemen, and the good sense of Joe Colquhoun with his steam cleaning truck who kept hosing down the wall nearest the house and keeping the fire from bursting through at once.

This is the farm formerly owned by John W. and Mary Fraser. Some years ago it was bought by their daughter Dona and her husband Peter Addison. Peter is building and tile drainage inspector for the Township of Kenyon, and Dona works at the ARC Industries in Alexandria. The Addisons and their family have spent a great deal of time and effort over the past few years remodelling and repairing their buildings, and the fire is a shattering loss to them.

Take a walk, eh?
PARTICIPACTION

DANSKIN'S SCOTTISH GIFT SHOP

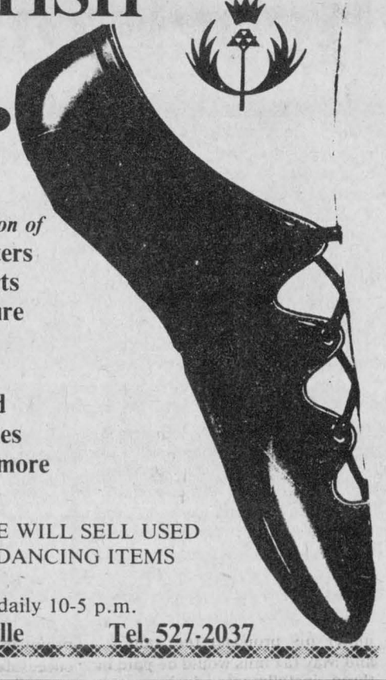

See our fine selection of
Fair Isle Sweaters
Kilts and Skirts
made-to-measure
Jewellery
Fine China
Dancers' and
Pipers' Supplies
Recordings and more

REMINDER: WE WILL SELL USED HIGHLAND DANCING ITEMS

Open daily 10-5 p.m.
Main St., Maxville Tel. 527-2037

IN KENYON
VOTE
TROTTIER
FOR COUNCILLOR

- 10 years as President and Co-owner of Trottier Farm Equipment Ltd.
- 20 years experience in road building and construction equipment.
- Member of 3rd and 4th Degree Knights Assembly
- Member of Parish Council Finance Committee.
- Master instructor of snowmobile driver training for students
- Past president of Alexandria Snowmobile Club.
- Past District Deputy of K of C District No. 32.

VOTE
GERALD
TROTTIER
43-2c

GLENGARRY MEAT PACKING
ABATTOIR
North Lancaster, Ont. 347-2775
Custom Slaughtering Beef, Pork and Poultry
Cutting, Wrapping and Freezing
Sides of young pork grain fed ..... 1.15 per lb.
85% Lean Hamburger ..... 1.69 per lb.
Sides of Local Beef ungraded ..... 1.19 per lb.
3-4½ lb. Chickens ... .95 per lb.
Homemade Sausages - Pork and Beef
$1.39 per lb. and $1.19 per lb. for 10 lb. box
Cutting and Boning will increase price per lb.
These prices include cutting, wrapping and freezing
P.S. No charge on beef slaughtering if cut and wrapped at our plant
Transportation available on request.
39-1c

FOR REEVE
IN
LOCHIEL TOWNSHIP
VOTE
JEAUROND
As a taxpayer in the township I wish to represent you with honesty and integrity.
Elected or not I will always have a keen interest in my municipality.
Maurice Jeaurond | X
For information or transportation call 525-1826
44-1c

SAVE $200
COMPLETE WATERBED ST. TROPEZ QUEEN SIZE
SOLID PINE CONSTRUCTION WITH HEATER AND 5 YEAR WARRANTY
OTHER COMPLETE WATERBEDS FROM $299.



- Rich, deep walnut shade
- Comfortable Halcyon mattress
- Handy bookcase headboard
- Halcyon adjustable heater
- Base included
- Waveless mattress available
- King size available

ALL YOU ADD IS WATER
ONLY $399
MONTREAL'S NO. 1 WATERBED COMPANY
WATERBEDS UNLIMITED
5475 Sherbrooke St. W. (near Decarie)
Montreal, Quebec Telephone 482-5897
207 Hymus Boulevard, (at St. John's Rd.)
Pointe Claire, Quebec Telephone 694-5861
FEATURING HALCYON — CANADA'S LEADING MANUFACTURER OF WATERBEDS
43-3c

Saints send Gaels to final

Any dreams harbored by the St. Lawrence Saints of finding a berth in the high school football championship game were left in the wake of the Glengarry Gaels offense last Thursday.

The Gaels fueled by their 23-7 victory over the Saints, sailed into a solid second-place finish and a rendez-vous next Friday with the Cornwall Collegiate Raiders, also 4-2, for the Stormont, Dundas and Glengarry Championship final.

The Raiders, who won a 29-15 decision over the General Vanier Vikings, finished in first spot on the basis of total points during two regular season games with the Gaels.

The Saints, 2-3-1 for the season, needed the win in order to make the final. The Gaels needed only a tie.

The Saints' hopes were sunk with less than a minute remaining in the first half when Gaels quarterback Brendan MacDonald connected on a perfect pass to Sheldon McDougall for a 46-yard touchdown.

"It was all downhill from there," said Saints Coach Gerry Sampson.

Gaels coach Jean-Yves Jeaurond conceded that McDougall's touchdown was the key play, giving the team a 17-7 lead going into the dressing room at half time.

The Saints assault was stalled by four turnovers, including Lucien Koggel's interception of Saints quarterback Scott Nichol's pass at the Glengarry 35-yard line which gave the Gaels one opportunity for a major score in the final minutes of the first half.

Late in the first quarter, a Saints scoring drive ground to a halt at the Gaels 15-yard line when Todd Hambleton recovered a fumble to erase the threat. The Saints next possession was brief as the Saints' Shawn Lauzon was stripped of the ball while attempting to field a punt at his own 45. David Willard recovered for the Gaels, allowing David McKay to score at 2:27 of the second quarter on a pass from MacDonald. The 22-yard touchdown and Allan Willard's single-point convert gave the Gaels a 7-0 lead.

The Saints came back on the next series to tie the game for a short period on Robert Quenneville's 15-yard touchdown run and a Kent Leroux convert at 7:24, providing their only points of the game.

A 45-yard kickoff return by Ken Barton spurred the Gaels on a drive to the Saints 15, from where Allan Willard added another three points on a successful field goal attempt at 12:10.

With minutes remaining before the half, the Saints comeback was short-lived as Gaels defender Darrel Hay presented Nichol with a sack well behind the line of scrimmage, forcing Nichol into a passing situation.

Lucien Koggel intercepted on the next play. Then Brendan MacDonald, on a first-down snap which was nearly fumbled, recovered quickly and drove ahead for a 30-yard gain. McDougall's touchdown came on the next play.

Early in the fourth quarter, on a third down situation from the Saints eight-yard line and two yards remaining, the Gaels elected to run the ball rather than attempt what promised to be an easy field goal. The attempt failed. Coach Jeaurond admitted later that "it was a bad coaching call."

The Gaels remedied the error, however, on the next series with Kennedy MacDonald's short scamper for a major from the three-yard line.

The touchdown was set up by a 20-yard dash by Sylvain Jeaurond and Pierre Jeaurond's 12-yard scramble. The Saints managed to block the convert, but the Gaels led 23-7 with little time remaining.

Coach Jeaurond said his quarterback's ability to utilize all of their receivers was a key element in the victory.

"MacDonald mixed it up and didn't key in on one type of play. He used everybody in the field," he said.

He said he hasn't thought much about the final championship game because "we've been concentrating on every single game as we played."

He added that "we're going to think about it now."

CCVS Raiders Coach Don Kannon said he's looking forward to the match, and pointed out that the home-field advantage had proved a decisive factor in previous championship games with the Gaels.

The two teams meet at CCVS on Friday at 1:30 p.m.



LOOKING FOR THE GAPS—Gaels Running Back Kennedy MacDonald (52) puts the rush on the St. Lawrence Saints defense en route to a 23-7 victory over the Saints last Thursday. The win earned Glengarry a berth in the SD&G High School Football Championship in Cornwall on Friday against the CCVS Raiders. The Gaels finished in second place with a 4-2 record for the regular season.

Staff Photo—Rod MacDonald

Rebels outshoot Glens 4—2

by Colin McAuley

The Glens for two periods outplayed the Rebels, but due to outstanding goaltending by Rebels Rick Wood the score was tied at one. Glens Dan St. Jean opened the scoring at 17:39 of the first period on a shot that went through the webbing of the net.

Char-Lan tied the score at 17:39 of the second period when defenceman Chris Wert intercepted a pass at the Glens blueline. Wert unleashed a slapshot that found the mark. With two periods finished the score stood at one.

With less than 10 minutes remaining in the third period, Rebels Dan Bruyere scored on an up-ice rush with Brendan MacDonald drawing the assist. With five minutes remaining Rebels Murray MacDonald scored, assisted by Don Whitman, giving the Rebels a 3-1 lead. Glens Francois Giroux, Charlie Giroux and Ron Besner broke in three-on-one with 1:25 remaining. Francois Giroux pulled the trigger for the Glens. Rebels led the Glens 3-2 and with less than a minute to go the Glens pulled their goalie in favor of a sixth attacker. With 28 seconds remaining, Rebels Murray MacDonald scored into the empty net. The three stars: Rebels, Rick Wood and Murray MacDonald, Glens, Charlie Giroux.

The Glens next home game is Friday, November 5, at 8:30 p.m., when they will host Metcalfe.

Sunday, October 31, the Glens were leading Morrisburg 2-1 at the end of the first period when the game was called due to poor ice. The game will be played at a later date.

In other league games last week, Friday, October 29, Winchester 8 Morrisburg 4; Metcalfe 9 Navan 3. Saturday, Oct. 30, Navan 7 Char-Lan 7. Sunday, Oct. 31, Alexandria Morrisburg, unfinished game due to ice problems. Navan 10 Char-Lan 3; Metcalfe 7 Clarence Creek 4.

Friday night November 5, Navan at Winchester, 8:30; Clarence Creek at Morrisburg, 8:30; Metcalfe at Alexandria, 8:30.

Saturday, November 6, Morrisburg at Char-Lan, 8:15.

Sunday, November 7, Winchester at Metcalfe, 2 p.m.; Clarence Creek at Navan, 7:30.

STANDINGS

	W	L	T	P
Metcalfe	5	0	0	10
Navan	3	3	1	7
Char-Lan	2	3	2	6
Winchester	2	2	1	5
Alexandria	2	1	0	4
Morrisburg	2	4	0	4
Clarence Creek	1	4	0	2

Bantams winners

Char-Lan "Roy's Garage" Bantam travelling team picked up a win on Ronnie Lefebvre's goal with 20 seconds left in the game to give them a 2-1 win over South Stormont. Brent Laplante had tied the game for Char-Lan after South Stormont led on Doug Craig's marker.



CLAUDE OUELLETTE

solicits your support on November 8 as a member on the Public Utilities Commission in Alexandria

FOR P.U.C.

OUELLETTE

Claude Ouellette | X

Lochiel, Nov. 8

I have served as a councillor for the past two years. It was an experience that I enjoyed.

I represented on the Glengarry Sport Palace board, Municipal Recreation Association and the road and drain committee.

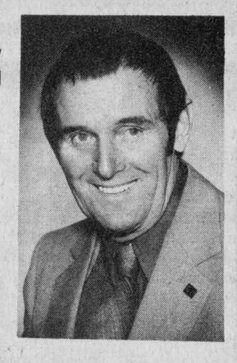

I would appreciate your support on November 8 as a councillor.

Vote

Maurice Montpetit

43-2p

To the electors of the Township of Lancaster

I wish to express to you my sincere thanks for the trust you have shown me by re-electing me Reeve, by acclamation, for another term.

Please be assured that I will continue to do my utmost to administer our Municipality to your satisfaction.

PAUL LEGROS

Reeve

44-1c

FOR A NEW DIRECTION IN LOCAL GOVERNMENT

VOTE

Walter Blaney | X

Councillor, Kenyon Township

Make your decision on November 8
Knowing my stand on these issues:

- promotion of public consultation and participation in township planning so that the electors have a truly essential role in the on-going local democratic process
- representation of all parts of the township on the basis of equity and justice
- balanced development of industry, business, housing, recreational and cultural facilities
- social welfare services on an equitable basis in accordance with sound long-range planning

BLANEY

COMMITTED TO THE TOTAL COMMUNITY

43-2p

The Horseman Shop

Complete Outfitters for Horse and Rider



Fall Sales Special!

20% Off Down & Polarguard Jackets, Vests & Shirts plus Specials in both English and Western Departments

Located 6 mi. west of Williamstown on South Branch Rd.

Mrs. Catherine B. Miller, Prop.

R.R.1, Williamstown 44-2c Tel. 931-1883

VOTE VOTEZ



TOWN OF ALEXANDRIA

FOR COUNCILLOR NOV. 8

20 years in Business

Member of 3rd and 4th Degree Knights of Columbus

Fair, Honest, Sound Administration and Progress

44-1c

REMI PRUD'HOMME | X

FOR REEVE ALEXANDRIA FOR REEVE

YOUR BEST CHOICE

NORMAN LAPERLE

A Winner - Good Worker - Reliable - Sincere - Plenty of Experience

On Monday, November 8 Don't think about it—Vote for it

43-2c

Jr. C Glens jab Chesterville

by Colin McAuley

The Glens and Chesterville played a very tight checking game and with the great goaltending of Glens Armand Duperron the Glens won 2-1. The only goal of the first period was scored by Glens Joel D'Amour on a power-play with assists going to Jacques Pilon and J. P. Menard at 6:20.

Dale Simms scored an unassisted goal for Chesterville on a slapshot from the circle at 10:39 of the second period. With two periods over the game was tied at one.

In the third period Glens goalie Duperron made several great saves in the early going. With under three minutes played, Chesterville's Bruce Benton unleashed a wicked shot which the Glens goalie deflected, kicking the puck off into the right corner of the rink. The Glens broke up ice immediately with Denis Bourbonnais scoring the winner on a pass from Jacques Pilon. Stars of the game: Glens, Armand Duperron, Joel D'Amour and Jacques Pilon.

The Junior "C" Glens will play in Finch, Wednesday, November 3, at 8 p.m. Their next home game is Thursday, November 4, at 8 p.m. at the Sports Palace.



MOST VALUABLE PLAYER—Michel Boisvenue (right) is congratulated by Guy Cholette after being named Most Valuable Player in the GTL Hockey Tournament played last weekend. Dalbec Sport won the 'A' Final 2-1 over GTL.
Photo—Colin McAuley

Soccer teams take it in two

Two Glengarry boys soccer teams won a doubleheader yesterday in the Stormont, Dundas and Glengarry Boys Soccer Finals played at GDHS.

In Senior Boys action, the Gaels defeated Seaway 3-0 in a single playoff final. Donald McLachlan, Benedict Phillips and Mark McCormick each scored singles for the shutout.

Alain Menard led the way with three goals to lead the Gaels to a 4-0 victory over the Char-Lan Crusaders in the Junior match. James Rice added the other goal.

Both teams now qualify for a spot in the Eastern Ontario Soccer Finals scheduled for November 4 at Char-Lan.

ONTARIO RESIDENTS
IN ORDER TO SERVE YOU BETTER
E. R. CAMPEAU INC.
SPECIALTIES
has a new phone number
613-347-3436 33-tf
Come and compare prices on
all your building material needs
Open: Mon.-Thurs. 8 to 6, Fri. 8 to 9, Sat. 8 to 3
Located in Dalhousie Stn., Quebec



Ernest Campeau

Peewee Glens trounce Royals

by Claudette Francoeur

In Lower St. Lawrence hockey league action, the Bank of Montreal Peewee Glens played their first 1982-83 regular season game Saturday, October 30 in Water Street Arena in Cornwall. The local squad outscored the Royals Supersave, 9-2.

Marc Sauve led the way with a hat trick and three assists. Alex Maclaren recorded a double and one assist while Michel Duval and Michel Lefebvre registered one goal and one assist each. The Sauve brothers, Andrew and Mike, picked up singles. Other assists went to the defensemen Alain Larocque and Daniel Levert. Stephane Landriault guarded the pipes for Alexandria. A Papaleo and D. Dugan netted Cornwall Minor goals.

UPCOMING GAMES

Sunday, November 7, Alexandria will host Char-Lan at 6 p.m. at the Glengarry Sports Palace while Monday night, November 8, the local team will visit North Glen Stor in Maxville.

Bantam Glens win

The Alexandria Bantam Glens lowered the boom on North Glen Stor in a Lower St. Lawrence Minor Hockey League exhibition game played last Friday in Alexandria.

The 7-2 win was their second victory in three starts for the Glens, who won their first exhibition game against Beaconsfield 11-1 but dropped a 6-5 decision to the Brookdale Mall Royals the following week.

In Friday's match, Glen-Stor led through the first period on a goal scored by Michael Grady. The Glens rebounded in the second with four unanswered goals. Michael Sabourin with two and singles going to Daniel Sabourin and Laurier Rochon.

Michael Sabourin netted one more in the third period while Andrew Meth and Marc Theoret rounded out the scoring.

Dean McIntosh added the other point for Glen-Stor.

Andrew McCormick was credited with assists on five of the Glens goals.

Midgets opening

The Alexandria Midget Glens open up their 1982-83 St. Lawrence Hockey League regular season schedule tonight on the road, as they travel to Williamstown to meet the Char-Lan Midgets. Game time is 7:30 p.m.

Rookie defenceman Gavin Fletcher is a doubtful starter for this evening's game. He suffered a knee injury in a work-out last week. Yvon Jeaurond will replace him and move up front, while Leonard Seguin will take Fletcher's spot on the blueline.

The Midget Glens concluded their pre-season schedule with a record of 5-2-0.

Dalbec is 'A' champ

Dalbec Sports edged out Glengarry Transport in the GTL hockey tourney last weekend.

Preliminary round: Green Valley 6 Cornwall Braves 2; GTL 10 Glen Walter 3; Dalbec Sport 8 L'Orignal 4; Assurance Theoret 6 Clippers 1.

"B" Semis, Glen Walter 4 Cornwall Braves 1; L'Orignal 8 Clippers 1.

"A" Semis, GTL 3 Green Valley 2; Dalbec Sport 10 Assurance Theoret 3.

"B" final, L'Orignal 7 Glen Walter 3.

"A" final, Dalbec Sport 2 GTL 1.

Atom Glens victors

by Francine Sabourin

For the Atoms Caisse Populaire, the regular 1982-83 season started Sunday, October 31 in Lower St. Lawrence Hockey League action.

The Atom Glens visited Cornwall B Minor at Bob Turner Memorial Centre and our local team picked up a 5-4 victory. The trio of Patrick Ravary, Ron Alteen and Joel Seguin collected two goals, while the trio of Marc Seguin, Scott Graham and Randy Gebbie also recorded a pair. The other goal went to the defencemen Francois Ouellette and Pascal Joanette. Goaltending duo Steven Maisonneuve and Michael McDonell shared the victory.

UPCOMING GAMES

The Atom Glens will visit South Stormont in Long Sault Arena on Friday, November 5 and on Sunday our local team will host North Glen Stor at 5 p.m. at the Glengarry Sports Palace.

THE 83'S ARE HERE!

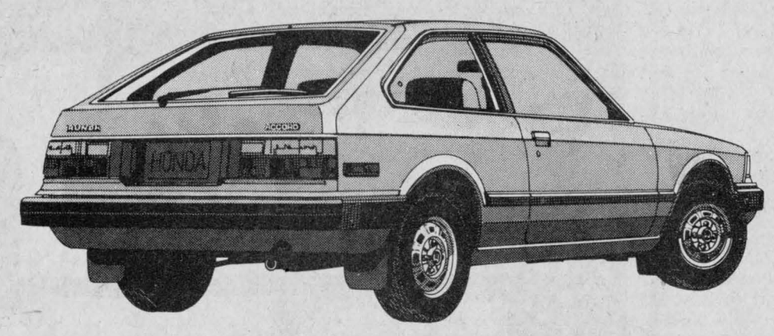

JUST ARRIVED
Come in and see Honda for 1983.

We now have an excellent selection of all models and colors of 1983 Hondas

Come on in and see why Honda is the Number 1 selling import car in Canada

YOU DON'T GET TO BE NO. 1 BY BEING SECOND BEST

But hurry!.... They won't last long!

"We're Easy To Deal With"

Glengarry HONDA

Hwy. 34 South of Alexandria Tel. 525-3760 41-1c



Alexandria Snowmobile Club
OPENING DANCE
GLENGARRY SPORTS PALACE
Saturday, Nov. 6
9 p.m.
Everyone Welcome
This ad sponsored by
Ladouceur Electronic Service
14 Years Experience
Located at Marcel TV-Furniture Ltd.
Adrien Ladouceur
Tel. Business 525-3692
Residence 525-1493
43-2c

GLENGARRY SPORTS PALACE

PROGRAM

Wednesday, November 3
3 p.m. Free skating

Thursday, November 4
10-11:20 a.m. Mothers and tots

Friday, November 5
8:30 p.m. Metcalfe vs Jr. B Glens

Saturday, November 6
1:30 p.m. Public skating

Sunday, November 7
7:15-8:45 p.m. Public skating

Wednesday, November 10
3 p.m. Free skating

ALEXANDRIA VOTERS

ON

MONDAY, NOV. 8

VOTE



RICHARD
LEFEBVRE
FOR
COUNCILLOR

I solicit your support.

VOTE

RICHARD LEFEBVRE | X

For transportation and information call 525-2846

43-1c

RICHARD LEFEBVRE

IT'S OUR

VIAU'S
LADIES' WEAR

15th Anniversary Sale

beginning Thursday, Nov. 11 9 a.m. sharp!

The management and staff of Viau's Ladies' Wear extend a personal invitation to one and all to visit their store celebration and save during their 15th Anniversary Sale.
See the fine styles being offered at tremendous savings.
Viau's Ladies' Wear would like at this time to thank all their customers for their patronage these past 15 successful years.



SPECIAL RACKS
$5 - $10
and 50% Off
• *Blouses* • *Pantsuits*
• *Sweaters* • *Shirts*
• *Pants* • *Dresses*
and Skirt Suits

Don't forget ladies—
We carry Oversizes 38-44

FREE GIFTS FOR EVERYONE!

Hours: Mon., Tues. 9-6; Wed., Sat. 9-5; Thurs., Fri. 9-9

—LOTS OF FREE PARKING—

Green Valley, Ont. *Tel. 525-2992*



all IGA stores have warehouse prices...

STORE HOURS:
Mon.-Wed. 8:30 a.m.-6 p.m.
Thurs.-Fri. 8:30 a.m.-9 p.m.
Saturday 8:30 a.m.-6 p.m.

APPLE JUICE
VITAMINIZED
ALLEN'S
1.36 L TIN
.99

CEREAL
CORNFLAKES
KELLOGGS
675 g BOX
1.57

MIRACLE WHIP
KRAFT
1 L JAR
1.89

KETCHUP
HEINZ
1 L BTL.
1.99

ALL PURPOSE FLOUR
WHITE ENRICHED
FIVE ROSES
5 kg BAG
4.59

DISPOSABLE DIAPERS
TODDLER
PAMPERS
PKG. OF 24
4.39

FACIAL TISSUE
ASSORTED COLOURS
THREE PLY
FACELLE ROYALE PKG. OF 100
.69

POWDERED DETERGENT
TIDE
6 L BOX
3.49

BANANAS
TROPICAL TREAT
.64 /kg
.29 /lb

GRANNY SMITH APPLES
CANADA FANCY
PRODUCT OF FRANCE
1.48 /kg
.67 /lb

T-BONE STEAKS
CUT FROM CANADA
GRADE "A" BEEF
6.57 /kg
2.98 /lb

SIRLOIN STEAKS
CUT FROM CANADA
GRADE "A" BEEF
6.13 /kg
2.78 /lb

IGA warehouse prices... EVERY DAY, EVERY WEEK!

WE RESERVE THE RIGHT TO LIMIT QUANTITIES.

all IGA supermarkets have warehouse prices on these and hundreds of other items

WEDNESDAY
SENIOR CITIZEN'S DAY
FREE DELIVERY

BULK FOOD SECTION
•Coffee •Cookies •Mix'n Match
•Candy •Fruit and Nut Mixes
•Spices plus Generic Products

BEEF

SHORT RIB ROAST
OR BLADE BONELESS
5.47 /kg
2.48 /lb

CROSS RIB STEAKS
OR ROASTS BONELESS
5.91 /kg
2.68 /lb

PRIME RIB ROAST
1ST 4 RIBS
5.47 /kg
2.48 /lb

RIB STEAK
OR ROASTS CAP OFF, 5,6 & 7TH RIBS
6.13 /kg
2.78 /lb

SIRLOIN TIP
STEAK OR ROASTS
7.45 /kg
3.38 /lb

T-BONE STEAKS
& WING
6.57 /kg
2.98 /lb

SIRLOIN STEAKS
6.13 /kg
2.78 /lb

TOP SIRLOIN
BONELESS
6.57 /kg
2.98 /lb

ROUND STEAK
FULL SLICE
7.01 /kg
3.18 /lb

BRAISING RIBS
BONE-IN
2.16 /kg
.98 /lb

GROUND BEEF
REGULAR
2.80 /kg
1.27 /lb

GROUND BEEF
MEDIUM
3.51 /kg
1.59 /lb

PORK

PORK CHOPS
LOIN CENTRE CUT
6.59 /kg
2.99 /lb

PORK CHOPS
LOIN FAMILY PACK
5.25 /kg
2.38 /lb

BUTT CHOPS
SHOULDER PORK
3.73 /kg
1.69 /lb

PORK ROAST
SHOULDER
3.28 /kg
1.49 /lb

PORK ROAST
SHOULDER BUTT
3.51 /kg
1.59 /lb

SPARE RIBS
PORK SIDE
3.95 /kg
1.79 /lb

POULTRY

FRYING CHICKEN
FRESH GRADE "A" 1.5-2 kg/3-4 lbs
2.18 /kg
.99 /lb

ROASTING CHICKEN
GRADE "A" 2.5 kg/5 lbs & UP
2.84 /kg
1.29 /lb

CHICKEN LEGS
QUARTER
2.58 /kg
1.17 /lb

CHICKEN BREASTS
QUARTER
2.62 /kg
1.19 /lb

CHICKEN LEGS
KNIFE CUT
3.06 /kg
1.39 /lb

CHICKEN BREASTS
KNIFE CUT
3.95 /kg
1.79 /lb

GROCERY NEEDS

VEGETABLE COCKTAIL
NATURE'S BLEND DELMONTE 1.36 L TIN
1.19

APPLE JUICE
VITAMINIZED ALLEN'S 1.36 L TIN
.99

CEREAL
SPECIAL K KELLOGGS 475 g PKG.
1.89

JAM
STRAWBERRY OR RASPBERRY AYLMER 500 mL JAR
1.49

INSTANT COFFEE
MAXWELL HOUSE 283 g JAR
4.97

GROUND COFFEE
REGULAR OR DRIP VACUUM PACK MAXWELL HOUSE 454 g PKG.
2.39

DINNER
MACARONI & CHEESE KRAFT 225 g PKG.
.49

FLAKES OF HAM
MAPLE LEAF 184 g TIN
1.44

FLAKES OF CHICKEN
MAPLE LEAF 184 g TIN
1.79

KETCHUP
HEINZ 1 L BTL
1.99

BABY DILL PICKLES
PLAIN OR GARLIC HABITANT 1 L JAR
1.49

CRACKERS
MILL WHEAT THINS, CREAM CRACKERS, WATER CRACKER OR SALTED PEEK FREANS 200 g PKG.
.89

CAKE MIXES
ADDED TOUCH ASSORTED VARIETIES MONARCH 520 g BOX
.99

JELLY POWDERS
ASSORTED VARIETIES ROYAL 85 g PKG.
3/.99

CAT FOOD
ASSORTED VARIETIES MISS MEW 170 g TIN
3/.99

CUP CAKES
MAY WEST, CROQUETTE, JOKER OR CHOCOLATE SWISS ROLLS STUART BOX OF 6
1.59

MARGARINE
100% VEGETABLE BLUE BONNET 1.36 kg BOX
2.39

ORANGE JUICE
FROZEN CONCENTRATED PICNIC 355 mL CONT.
.63

FACIAL TISSUE
ASSORTED COLOURS THREE PLY FACELLE ROYALE PKG. OF 100
.69

LIGHT BULBS
40, 60 OR 100 WATT INSIDE FROSTED SYLVANIA 2 BULB PKG.
.99

LIQUID DETERGENT
JOY 500 mL BTL.
1.09

POWDERED DETERGENT
SUNLIGHT 6 L BOX
3.39

LIQUID BLEACH
LAVO 3.6 L CONT.
1.09

FABRIC SOFTENER
BOUNCE PKG. OF 60
4.45



POLLACK—STEWART

Residing in Florida

Kimberley Ruth Stewart, daughter of Mr. and Mrs. J. Sterling Stewart of Maxville and Jon Hart Pollack of Palm Beach, Florida were married at Sacre Coeur Church, Ottawa, on August 16. Reverend Denis Lefebvre officiated.

Mrs. Barbara Gratton, sister of the bride, was matron of honor and the bridesmaids were Mrs. Adele O'Brien, sister of the groom, together with Mrs. Deirdre Gilbert and Miss Lourdes Periera.

Isadore Pollack, father of the groom, was best man and the ushers were Jeffrey Stewart, brother of the bride, Dennis O'Brien and Rupprecht Queitsch. Robyne Hanley, niece of the bride, was flower girl and Jason Hanley was ring bearer.

The Anabarrach Highland Dancers under the direction of Mrs. Marilyn Wright, formed a guard of honor as Pipe Major Bruce MacDonald piped the bridal party out of the church. After a reception at the Cedarhill Golf and Country club the bride and groom left for a honeymoon in Greece, spending several days in Athens and Corfu before boarding the S.S. Aquarius for an extended cruise.

Mr. and Mrs. Pollack have now taken up residence in Florida.

Betty Tripp is guest

by Mary Thompson

The St. Andrew's United Church Women, Bainsville, met at the church hall, Second Concession. It was an evening meeting and attended by 17 members and four visitors.

The meeting opened with a Thanksgiving prayer by the president and Mrs. Betty Robinson had charge of the worship service. She shared a very inspiring and comforting letter that she received in her hour of sorrow. It stressed that we should relish each moment as it comes and that regret and fear are twin thieves that rob us of today. Our president reminded us to have our yearly reports for the November meeting.

The group was honored by having Mrs. Betty Tripp from the Lighthouse Christian Book Store, Cornwall, give a good demonstration on Christmas wrapping and she showed how easily several pretty bows can be made. Mrs. Calvin Carr thanked Mrs. Tripp, on behalf of the organization, and presented her with a small gift to show our appreciation.

After the supper blessing, lunch was served by Mrs. Sam Petrie and Mrs. Ian Macintosh and a social half hour was enjoyed.

Planning bazaar

by Lorna Chapman

The 39ers met in the hall of the Church on the Hill on October 20 with 37 present.

Minutes were read by Helen Gebbie, and the financial report given by Mildred Whitehead.

Jennie Cameron thanked those who helped make the recent bazaar a success.

Christmas dinner will be in the hall on December 15.

Next month the annual meeting is to be held on the 17th. Mrs. Cameron stressed the importance of being on time as it is usually a long one.

Notice was given of Alexandria's Soup and Crackers and pie luncheon, and their bazaar, which will be held on November 20, beginning at 11:30 a.m.

Married in Toronto

HOYT—FITZPATRICK

Mr. and Mrs. Charles Fitzhugh of South Lancaster announce with pleasure the marriage of their daughter Linda to Alexander (Sandy) Hoyt, at Yorkminster Park Baptist Church, Toronto, on Friday, October 22, 1982. The couple are residing in Toronto.

Lancaster News

by Joyce Lalonde
Tel. 347-3483

Mrs. Kimberly Adcroft and infant son Todd spent a couple of days in Ottawa visiting her mother, Mrs. Kathleen Eccleshaw.

While in the Village of Lancaster please note the Remembrance Day display in the window of the former Variety store which has been placed there by the local Branch 544 of the Royal Canadian Legion.

On Sunday, November 7, the branch will be observing their Remembrance Day parade in memory of their fallen comrades. Times of the parades will be 11:15 a.m. at Williamstown and 1 p.m. in Lancaster Village.

Mrs. Audrey Pasco, Mrs. Ella Smith, Mrs. Gwelda MacRae, Mrs. Carol Ann Breuers, Mrs. Joyce Lalonde and Mrs. Muriel MacLachlan were among those who attended the 67th Eastern Ontario Women's Institute convention in Ottawa.

Congratulations are extended to Mrs. Smith on her election as alternate Board Director to Sub-Division I. She also won first prize in the song writing contest. Mrs. Smith's entry, entitled "An Institute Prayer" was sung to the tune of "Bless This House" and was among nine entries.

A welcome is extended to Jean, Heidi, and Robin Raymond of Nova Scotia who have taken up residence on High Street.

SCOUT NEWS

The Lancaster Cubs enjoyed a full day of outdoor activities this Saturday at the Summerstown Station Trail. They certainly had fine weather for their first "Cub Ramble" of the year.

Some of the events included a treasure hunt, following a trail from natural signs and campfire building. The boys who participated completed two of the requirements for their green star.

The Cubs also enjoyed roasting hot dogs on a bread-on-a-stick over their campfire for lunch. This outing proved to be a good opportunity for the leaders to try out the skills they acquired at this year's Skill-A-Rama.

The annual district dinner will be hosted this year by the First Lancaster Group and will take place at St. Mary's Hall, Williamstown, on November 5 at 6:45 p.m.

The Glens & the Valley

by Dawn Moynihan

Be sure to attend the Jingle Bell Sale on Friday, Nov. 12 at the Glengarry Memorial Hospital, sponsored by the Auxiliary. Hours are from 10 a.m. to 4 p.m. If you are after delicious baked goods, get there early because the goodies go very quickly. This is a great opportunity to buy some lovely Christmas gifts and decorations as well as beautiful handicrafts made by the Auxiliary.

GLEN NORMAN

I was privileged recently to be a guest for dinner at the lovely home in South Lancaster of my friend Sheila. She had prepared an excellent meal which we shared with four other members of the household as well as another guest from St. Isidore. Sheila gave me her much sought after recipe for homemade Zucchini Soup which is really scrumptious. It was a delicious dinner and a wonderful evening which I thoroughly enjoyed with my friends.

Also recently, a young couple, Ann and Harry dined at my home one evening which was not only an enjoyable night for my family and myself but one of friendship and fun. My husband had never met Harry and Ann before but when they had gone home he said, "Let's do it again soon."

The reason that I mention these two occasions is because Sheila and her household and both Ann and Harry are mentally handicapped. Sheila lives at the Cedars Group Home in South Lancaster along with five other mentally retarded people. Ann lives at home with her family in Glen Roy and Harry lives at the Caravan Community in Glen Roy. They have all become my friends, not in a superficial way but in a normal, caring relationship that happens between people. I have other mentally handicapped friends, some not as advanced as the ones I have just mentioned but ones which I have worked beside, enjoyed being with and have come to love. My life is richer for it.

And so it was with anger and later with sadness that I read in the Glengarry News of all the controversy of communities unwilling to accept a group home for the Mentally Handicapped in their community. I cannot abuse my position of correspondent to editorialize but I can. I hope, give my own personal reflections.

It has been suggested to me that one of the reasons for the refusal could be that property values can go down in a community where a group home of any sort is established. It was only a thought and I don't know if it applies in this case but it seems to me to be a rather cold and illogical reason. Wouldn't a community become more valuable when it is one which offers its hearts and hands in welcome to those less fortunate than ourselves whether it be the mentally handicapped or others who need a home. Surely a community where love is in action and not just an empty word must be a much more blessed place in which to live, a place that says, "If you have a problem, we'll help you."

My experience with the mentally handicapped is that they are not different from the rest of us. They may have different limitations and capabilities but they also have gifts to offer. Through those gifts and the love which is given them, they can grow just as we all can. My friend Sheila isn't just a great cook but she also makes beautiful quilts which is something I would surely make a mess of—I can't even sew straight. The handicapped need us to love them and to help them reach their full potential just as we need each other for our maximum growth.

It was really nice to see a couple of people from the Glengarry Group Home in Glen Robertson at a church tea recently enjoying themselves. They were right where they should be, with the rest of us.

I am hoping and praying that the decision will be reconsidered. I hope you will consider your loss in not offering a home to the residents of the Glengarry Group Home. They need us to want them just as we all need to be wanted and accepted as we are.

LIONS 300 CLUB WINNERS

FRIDAY, OCT. 29
110—Marielle Jolie
Hubert Dubé
146—Bernice MacDonald
168—Nicolle, Denis and
Tracey Brodeur

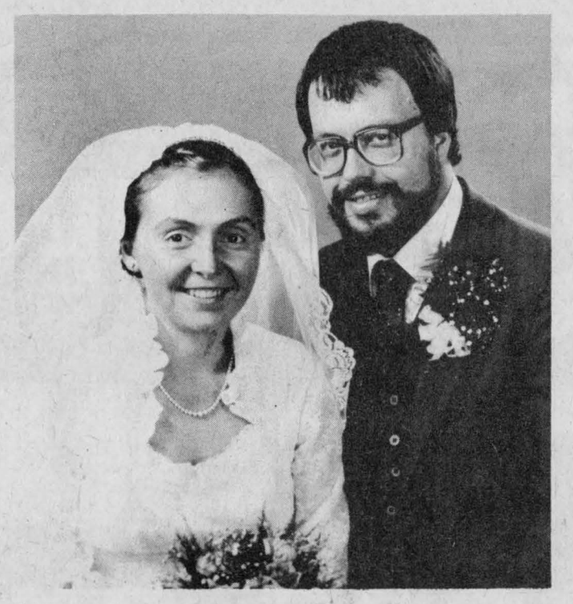

JACKSON—McLAUGHLIN

Mr. and Mrs. Felix McLaughlin of St. Andrews West, Ontario are pleased to announce the recent marriage of their daughter Helen Ann to Mr. John Jackson, son of Mr. and Mrs. Douglas Jackson of Leamington. The marriage took place in St. Andrew's Church at St. Andrews West, Ont. on September 18. The couple will reside in Ottawa, where they are employed by Geoterrex Ltd. as Geophysicists. Ran-Gal Photo

GREEN VALLEY FABRICS
November 4 to 13
20% OFF
Crepe Georgette, Suedine, Wool Fabrics, Plaids, Stretch Velour, Sweatshirt Material
20%-50% OFF
One Rack of Plaids Variety of Fabrics
10% OFF
Cotton Prints and Cotton Christmas Prints
10% OFF
All Curtain, Drapery Fabrics and Bedspreads in store
ONE TABLE OF FABRICS
$1 PER YARD
1 RACK OF CURTAIN MATERIAL
$2.98 PER YARD
VERTICAL BLINDS
Large selection of colors and samples
See them now
Helene Campeau, Prop.
Green Valley, Ont. Tel. 525-1185

FRITZ FINE FOODS AND DELICATESSEN
8th Concession
Charlottenburgh
Call us for your custom meat cutting needs.
Fritz Leicht 43-2p Tel. 525-2909

BROOKDALE CINEMAS 938-8414
1 THE BEST DOUBLE FEATURE OF THE CENTURY
STAR WARS AND THE EMPIRE STRIKES BACK
HELD OVER!
ONE COMPLETE SHOW
Star Wars 7 p.m. Empire Strikes Back 9:10 p.m.
PARENTAL GUIDANCE ADVISED
SATURDAY AND SUNDAY MATINEES 1 P.M.
2 HELD OVER CLASS REUNION
(not suitable for children)
Warning: Coarse Language
14 ADULT ACCOMPANIMENT REQUIRED UNDER AGE OF 14
7 and 9 p.m.
Matinees: Saturday and Sunday, 1 p.m.
3 HELD OVER BY POPULAR DEMAND!
5TH MONTH!
"THE SUMMER'S BEST MOVIE." NEWSWEEK
E.T. THE EXTRA-TERRESTRIAL
A UNIVERSAL PICTURE
PARENTAL GUIDANCE ADVISED
7 and 9:15 p.m.
Matinees: Saturday and Sunday, 1 p.m.

NOVEMBER 8 - LOCHIEL
MacDONELL FOR REEVE

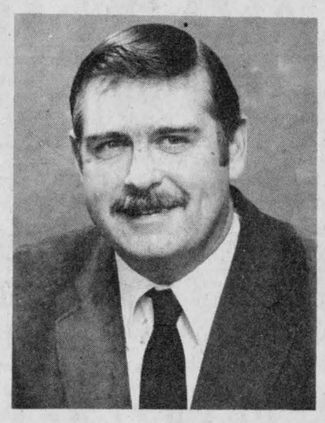

• Proven experience • Proven ability • Proven leadership
For open, energetic, responsible government
It's MacDONELL
For information or transportation call 525-2840
44-1c



ELECT TO SAVE
WITH THESE
NOVEMBER VALUES
AT
LANCASTER DISCOUNT FOODS LTD.

- GROCERY VALUES -

Primo Spaghetti or Macaroni, 500 g	69¢	Kraft Dinner	2/99¢
Primo Tomatoes, 28 g	89¢	Chase & Sanborn Instant Coffee, 10 oz.	4.99
Primo Choice Peas, 14 oz.	2/89¢	Assorted Duncan Hines Cookie Mix	1.59
Primo Tomato Paste, 5½ oz.	2/89¢	ABC Detergent, 6 L	3.59
Niblets Corn, 12 oz.	69¢		
Aylmer Peas, 19 oz.	65¢		
Campbell's Tomato Soup, 10 oz.	3/$1	Case of 24 cans, Coke, Sprite, 7-up, Diet 7-up	5.99

- IN-STORE MEAT SPECIALS -

Swift Sweet Pickled Cottage Roll, 2-3 lbs.	1.89 lb.	Rib Steaks, Red Brand	2.98 lb.
Cross Rib Roast, Red Brand	2.19 lb.	Beef, Pork or Farmer's Sausage	1.69 lb.
Cooked Ham, sliced	2.49 lb.	Sliced Green Bacon	1.69 lb.

- FREEZER ORDERS -
GRADE A RED BRAND BEEF

Sides	1.53 lb.	Whole or 1/2 Pork	1.19 lb.
Hinds	1.73 lb.		
Long Loins	1.99 lb.	Loin of Pork, 12-15 lb. avg.	1.99 lb.

All these prices include cutting, wrapping and freezing.
Cutting and deboning will increase price per lb.

109 Main St., Lancaster Lorne Leblanc, Prop. Tel. 347-2868



EPP—JANS

Residing in London

Marriage vows were exchanged in a lovely late summer wedding between Doreen Antonia Jans and Terry Douglas Epp. The ceremony took place on August 21, 1982 at the St. James Church in Maxville.

Doreen is the daughter of Gerald and Christina Jans of RR1 Maxville and Terry is the son of Rupert and Bernice Epp of Alexandria.

Escorted down the aisle by her father, the bride looked radiant in a gown which featured a bodice of Chantily lace with petit-point yoke and sleeves. The sheer skirt over antique satin fell into a long train. On the lace neckline Doreen wore her grandmother's heirloom pin. Her hat of Chantily lace had a focal point of silk flowers on one side with a train length veil.

The bride carried a cascade bouquet of yellow roses, white carnations and stephanotis, while her attendants had similar round bouquets.

Acting as maid of honor was Suzanne Bray of Ottawa, a friend, wearing a floor length gown in yellow jersey with petit-point yoke and lace trim. The bridesmaids, Gail Cameron of Calgary, sister of the groom and Jacqueline Jans, sister of the bride, were similarly attired. The junior bridesmaid, Gracie Jans, the bride's sister, was in a street length dress of the same design.

The best man was Loris Bondio, a university friend from Niagara Falls. Mike Duffin, a university friend from Sault Ste. Marie, and Gary Jans, the bride's brother, acted as ushers.

Officiating at the double ring ceremony was Fr. Sylvester Theoret, who was assisted by Diana Vanderwielen and Alain Legault. The readings were given by John Jans, brother of the bride.

The music was supplied by Sr. Mary MacAlear on the organ and Karen McAlear on the flute. The soloist, Miss Louise Tessier sang "Far More Precious" as the mothers were seated and "Ave Maria" during the ceremony.

The reception was held at the Moose Creek Community Hall. The wedding cake in a heart-shaped design, was decorated by the groom's grandmother, Mrs. Justina Epp of Waldheim, Sask. Following the dinner Ronnie Allison presided as master of ceremonies. Loris Bondio presented the "Toast to the Bride" and music for the evening was provided by Andre Carriere.

Prior to the wedding Doreen was honored at a shower given by neighbors and friends and held in the St. Elmo Hall near Maxville.

Out-of-town guests at the wedding came from Holland, Calgary, Alta., Waldheim, Sask., Sault Ste. Marie, Niagara Falls, Toronto, Tillsonburg and London, Ont.

Following a honeymoon trip to the Maritimes the happy couple returned to London, Ont., where both Terry and Doreen are completing their final year at Western University.

Help your Heart Fund
Help your Heart

Annette Rozon is new D of I regent

Forty members of the Daughters of Isabella gathered for their October meeting.

The prayers were led by Lucille Desjardins and minutes read by Germaine Vaillancourt.

Annette Rozon, the vice-regent gave her report and sent cards.

Sixty pieces of clothing have been distributed.

Donations were sent to The Arthritis Society, CNIB, the newspaper ESRG, Les trois petits points, Perpetuel School and the Missions.

The Regent, Fernande Montpetit and the Vice-Regent, Annette Rozon attended the Provincial convention in Hearst over the Thanksgiving weekend.

The door prize was won by Annette Rozon. The jackpot by Juliette Lavigne who was absent and the convention prize by Rosabel Menard.

A new committee was elected for the year 82-83. The new committee consists of:

Regent Annette Rozon, Vice Regent Rosabel Menard, Past Regent Fernande Montpetit, Financial Sec. Therese Quesnel, Recording Sec. Agathe Binet and Treasurer Marcelle Prud'Homme.

Board of Trustees, three years, Germaine Boyer; two years, Annette Desrosiers and one year, Therese Lavigne.

Others are: Chancellor Yolande Hehn, Custodian Claire Roy, Monitor Anita Michaud, Scribe Lucille Desjardins, 1st Guide Jeannine Lalonde, 2nd Guard Rita Miller.

Inner Guard Carmen Rochon, Outer Guard Suzanne Therien, Organist Lucille Lafontaine, Banner Bearer Jeannine Campeau, Chaplain Father Roger Desrosiers.

The Provincial Vice Regent Claire Parisienne presided at the installation of the officers.

Father Desrosiers gave special thanks to the past committee and welcomed the new committee with great encouragement and best wishes.

Next meeting will be held at KC Hall on November 17.

Wilfrid Lefebvre dies

A resident of McCrimmon, the death of Wilfrid Lefebvre occurred at Glengarry Memorial Hospital on Sunday, October 24.

Born in Ste. Marthe on October 15, 1917, he was the son of the late Ferdinand Lefebvre and his wife, Antoinette Beaudoin.

He leaves to mourn his loss, his wife, the former Lorraine Ferland, one son, Albert of Pierrefonds and a daughter, Jacqueline, Mrs. Diogene Gagnon of Laval. He also leaves three brothers, Gerard, Jean Paul and Aime.

The funeral was held on Tuesday, October 26 at 11 a.m. in Sacred Heart Church, Alexandria. Reverend Roger Desrosiers officiated.

Pallbearers were Diogene Gagnon, Pierre Montreuil, Pierre and Rheal Ouellette.

The remains were conveyed to Beechwood Crematorium.

PEOPLE ON THE MOVE

James D. Hay spent a few days last week in Waterloo, Ont.

Mr. and Mrs. Leonard McNeely of Carleton Place visited Mrs. Florence MacDonald on Wednesday.

Mrs. Ethyle Hirsch, Saskatoon, visited her cousin, Marian MacLeod on Friday.

Barbara McDonald spent Wednesday with Mrs. Jack Stewart and family in Ottawa.

Mr. and Mrs. Vincent McDonald spent Sunday with Gavin and Barbara McDonald.

Mr. and Mrs. Archie McRae, Dalkeith, returned home on Wednesday after visiting relatives and friends in Vancouver and Victoria for two weeks.

On October 13 Mrs. Donald Campbell journeyed to Vancouver where she was met by her oldest daughter Lillian. After visiting with her in Vancouver and the surrounding area she advanced to Edmonton. There she visited with daughter Leona and also Betty who drove up from Lethbridge to visit her mother. Freda, Leona and Betty then journeyed into Saskatchewan where they enjoyed the company of various relatives, including Mr. and Mrs. Gordon Nixon, Mr. and Mrs. Roger Nefstead and Mr. and Mrs. Ken Lee. Freda then flew home via Calgary.

Jean Campbell was home on the weekend from Bishop University visiting with her parents, Mr. and Mrs. Donald Campbell of McCrimmon.

October sunny

by George Hambleton

October was a very pleasant month with sunny days prevailing. Rain fell on October 1 and for four days in the middle of the month with none recorded since October 16.

Rainfall total was only one-third the normal with 32 mm (1¼") noted. Above average fall was recorded in all months since May.

The average daytime temperatures were about normal with a scattering of above normal days—example October 29, 22° (72°).

The exceptional sunny, dry weather was responsible for the great activity in the cornfields the past two weeks.

Glen 300 Club Winners - $10

FRIDAY, OCT. 1
58—Gerald St. Onge, Glen
142—Lorraine Rozon, Glen
52—Andre Brunet, Glen

FRIDAY, OCT. 8
173—Annette Carriere, Alex.
196—Antonine Decoeur, Alex.
85—Paulette Michel Rozon, Glen

FRIDAY, OCT. 15
62—Norman Montpetit, Glen
88—Michel Leroux, Alex.
53—Bertha Sabourin, Glen

FRIDAY, OCT. 22
148—Danny McIntee, Glen
233—Gilberte Bellefeuille, Alex.
187—Michel Decoeur, Alex.

FRIDAY, OCT. 29
211—Micheline Brunet, Glen
261—Patricia Harvey, Belleville
72—Perlie Sabourin, Glen

FINAL DRAW
SUNDAY, OCT. 31
$300-224—Mark Rickerd, Glen
$200-167—Walter Hambleton, Glen
$100-210—Gisele Titley, Glen
Winner of basket of cheer
Colette Vachon, Glen

PENTAGON-RAYMOND | COURTIERS D'ASSURANCES INC. INSURANCE BROKERS INC.
48 KENYON ST. W.
ALEXANDRIA, ONT. K0C 1A0
BOB MENARD
Res: 525-32u3 38-40tf Bus: 525-4944

ARCHIE'S UNISEX SALON



Barber Stylist
Hairdressing

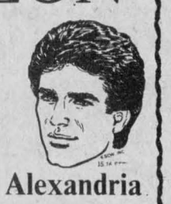

29 Main St. Alexandria
Now with or without appointment
525-3647 44-1c

In Alexandria, Kenyon and the Village of Maxville

VOTE



McCORMICK

Cameron McCormick for Trustee
Roman Catholic Separate School Board

— Incumbent trustee
— Married to Yvette Séguin
— Father of 12 children
— Legion member
— Third and fourth degree Knight of Columbus
— Minor Hockey coach since time immemorial!

I am a parent who is concerned about education and I have a desire to work in our separate school system. 43-2c

FOR A VOICE IN YOUR SCHOOLS—VOTE McCORMICK

VOTE
MASSIE FOR MAYOR
A MAN OF EXPERIENCE



34 Years of Honesty, Commitment and Experien ce

In light of my administrative skills, my political experience and my genuine interest concerning the well-being of our entire community, I solicit your support at the polls on November 8 for MAYOR.

Born in Alexandria, from a family of 11. Now married to Laurette and proud father of Michelle, Suzanne and Jacques.

Educated at public and separate schools, undertook a Business Administration curriculum at Cornwall Commercial College. Holder of a Certificate of Merit having successfully completed a course on Local Government offered by the Ontario Conference in the Fall of 1971.

In 1961, established my own feed manufacture, Alexandria Milling, at 492 Main St. S., which still caters to our region's needs today.

The following will give you an idea of some of my past experience in local, regional and provincial levels of government.

At the local level—
4 years as Town Councillor
6 years as Reeve
6 years as Mayor
Former chairman of the Public Utilities Commission
Former president of the Police commission

These years of local political involvement have contributed to enrich my knowledge of municipal management in all its aspects. I have participated aggressively in the elaboration of our industrial capacity by welcoming to our community specialized industries capatible with our needs with the help of grants obtained through serious negotiation with responsible government officials at both the provincial and federal levels.

At the regional level—
Former chairman of SD&G Board of Health
Former chairman of the Public Welfare Committee
2 years on the Warden's committee
Former vice-chairman of the Eastern Ontario Development Corporation
Former county representative on the Hotel Dieu Hospital Board
Founding member of the Glengarry Memorial Hospital Board
6 years as county representative on the Glengarry Memorial Hospital Board
Former chairman of the committees on Ways and Means, of Finance and of Property of the Glengarry Memorial Hospital

At the provincial level—
3 years member of the Ontario Multicultural Committee
Actual member of the Farm Product Appeal Tribunal of Ontario

Well aware of the need for personal involvement in all areas of human concern for the improvement of our quality of life, I have always actively participated in the various associations and clubs of our community:

Member in the 1919 Glengarry Council of the Order of the Knights of Columbus for more than 34 years, now Grand Knight in K of C for a second mandate
Member of the Richelieu Club for 34 years and former President
Founder president of the local PTA for the bilingual schools of Alexandria and District
Former officer of the Caisse Populaire
Honorary member of the Local Legion
Former member of the Seaway Travel Council and Inter-Agency
Local president of the Arthritis Society of Canada
Member of the Federation of the French Elders of Ontario
Former treasurer of the YPC for Eastern Ontario
Member of the PC Association for Glengarry and former president
Former member of the Board of Trade
Member of the Agricultural Federation of Glengarry
Shareholder of the Alexandria Curling Club, the Glengarry Golf & Country Club, and the Alexandria Aviation Club

As an active and integral member of our community, I am deeply concerned about providing a sound, efficient and clean administration for our community.

As one of the principal architects of several important community projects such as the Glengarry Memorial Hospital, the Sports Palace, the Lakeview Residence for elderly citizens, the low rental unit system, I am acutely aware of the needs of our community which is now faced with the serious social and economic facts of the '80s.

Therefore, I solicit your support at the polls on November 8. I am not running this campaign in the hope of achieving personal financial gains. I sincerely wish to better our community ties and fulfill our immediate needs.

If at any time, you are in need of my services, please contact me and I will be happy to help you. As time will not permit me to see you all personally, before election, please do not hold that against me and VOTE - BRUNO MASSIE for MAYOR November 8 so that I may continue to dedicate my time for the well-being of our community.

Elect
Bruno Massie X
Mayor — Maire

If you should require information or assistance on voting day, please call at 525-1973.

Committee for Election of Bruno Massie

DUNVEGAN NEWS

by Mrs. Marion Loewen
Tel. 527-2284

Mr. and Mrs. Arthur Campbell spent Saturday morning delivering a grandmother clock to a lovely home in Cornwall. The Westminster chimes on the quarter, half and three-quarter hour and (Big Ben) striking the hour appeals to all clock lovers.

Mrs. Pearl Munro, Lachine, spent the weekend with Mrs. Mack MacRae. Mrs. Mack MacRae recently spent a few days in Toronto visiting with Mrs. Frank Marshall and Mrs. T. MacCammon.

Mrs. Carol MacInnes left for her home in Stratford on Tuesday after spending the last few weeks with her sister, Mrs. Grace MacLeod.

Quite a few from here attended the tea and bazaar, held in Kirk Hill United Church Hall on Saturday. With good weather and a large crowd, we enjoyed it all.

Dunvegan Ladies Aid Society is holding its tea and bazaar on Saturday afternoon, Nov. 6 in the Institute Hall. Come out and enjoy the afternoon, from 2 to 4 p.m.

Skye WMS is holding its annual meeting at the home of Mrs. Bella MacIntosh on Thursday. We hope for a good attendance.

Mrs. John Ross MacLeod is home after spending some time in the hospital. We hope you are feeling much better Pearl.

BARN BURNED

On Sunday morning one of those phone calls came through—a fire! A call for help! These are the calls that bring the fears that we try to forget about until it actually happens. We extend our sympathy to Peter and Dona Addison. They lost their barn, some cattle, chickens, crop, and some machinery. In these days of recession, the farmer has a hard time to keep his investment afloat, without the heartbreaking misfortune that has struck the Addisons. We are sure they will come through this with the help and best wishes of all.

ANNIVERSARY SERVICES

The 142nd Anniversary of Kenyon Presbyterian Church will be observed at Kenyon Presbyterian Church on Sunday, November 7, at 11 a.m. The pastor, the Rev. Gordon Fresque will conduct the service and his sermon topic will be "Christ among you." The music will include the anthem, "I'm Rejoicing in the Savior" and a baritone solo "The Love of God." At 11 a.m. a short "Remembrance Day Service" will be held at which time a wreath of poppies will be presented by a representative of Kenyon Township Council.

MAXVILLE BRANCH, CANCER SOCIETY

The following officers will represent the branch for the next year: Past President Mrs. Grace Doth; President Mrs. Lorraine Villeneuve; 1st Vice President and Planning, Development and Nominating Mrs. Jean Casey; 2nd Vice President and Planning, Mrs. Marion Loewen; Secretary Mrs. Clarice Sinclair; Treasurer Gordon Winter; Education Claire Besner and Mrs. Ferguson; Patient Services Mrs. Mary Ramsbottom; In Memoriam Bertha MacRae; and Campaign Chairman Rachel Villeneuve.

The executive wishes to remind everyone of the Clinic at the Maxville Manor. This self-teaching clinic is important to everyone of us. Come and take advantage of the opportunity.

Dougall MacDonald dies in Pointe Claire

by Marguerite Seger

Area residents learned with regret of the death at the Lakeshore General Hospital, Pointe Claire, on October 18 of Dougall Lorne MacDonald at the age of 64 years.

He was born in Dunvegan, a son of the late Neil MacDonald and his late wife the former Alexina (Allie) McKenzie. The family moved to Alexandria where he was educated at the Public and Alexandria High schools before entering the trucking business. He joined the RCAF and held the rank of Corporal, serving from 1941 to 1946 in Canada, Alaska and England. Afterwards he re-entered the employ of the Kingsway Transport with his routes being New York area. Although in failing health for several years he kept working until a few months ago.

Dougall was a very fine and upright man and was held in high esteem by his employers and fellow workers

Left to mourn his passing are his wife the former Peggy McKenzie of Dorval, two stepdaughters Mrs. John Murray (Heather) of Chateauguay, Mrs. A. Lapinte (Barbara) of Oshawa and four grandchildren. Three brothers and two sisters also survive: Murray of Toronto, Norman of Vancouver, John of Beaconsfield, Miss Frances (Fannie) MacDonald RN of Windsor and Mrs. Robert Smith (Edith) of Mountain Valley, California.

Many relatives and friends attended the funeral which was held on Thursday, October 21 at the D. A. Collins Funeral Chapel, Pointe Claire, where the Rev. Dr. Moore of St. John's United Church, Pointe Claire, conducted the service.

Burial followed in the Field of Honor Cemetery, Pointe Claire.

Relatives and friends attended from Vancouver, Toronto, Windsor, New Brunswick, Alexandria and other surrounding area points.

HAZEN MELDRUM LIMITED

ONTARIO LAND SURVEYORS

Cornwall Office
Hazen Meldrum,
N.S.L.S., O.L.S.
Tel. 932-8124

Winchester Office
W. J. Johnston,
O.L.S.
Tel. 774-2414

Alexandria Office
9 Main Street N.
Denis Dutrisac,
B.Sc., O.L.S.
Tel. 525-3444

12-tf

Fall Special

Get your car totally
rust proof with oil
Reg. Price $30

NOW ONLY $20

Call for appointment or information
anytime between 7 a.m. and 9 p.m.

Tel. 525-4402

43-2p

PLEASE ATTEND

A BREAST SELF-EXAMINATION TEACHING CLINIC

on

Wednesday, Nov. 10
from 1:30 p.m. to 6 p.m.

at

MAXVILLE MANOR
Maxville, Ont.

Everyone Welcome

Sponsored by The Canadian Cancer Society
Maxville Branch

For transportation in Maxville area
Tel. 527-2102 or 527-2888

43-2c

Remembrance Day
November 11

IN MAXVILLE

RE-ELECT

DONALD
(DON)
BENTON
AS
COUNCILLOR



I earnestly seek your support for councillor on

MONDAY,

NOV. 8

VOTE

43-2p

DONALD BENTON	X

Citizens and Ratepayers
of the
Township of Lochiel

VOTE



Dan McINTEE

FOR
COUNCILLOR
Monday
NOVEMBER 8
For information
or transportation
please call 874-2565

43-1c

VOTE

HOPE FOR MAYOR

IN ALEXANDRIA

It's time for a change!

Wally says:
With a good slate of workers to represent you, many projects can be accomplished.

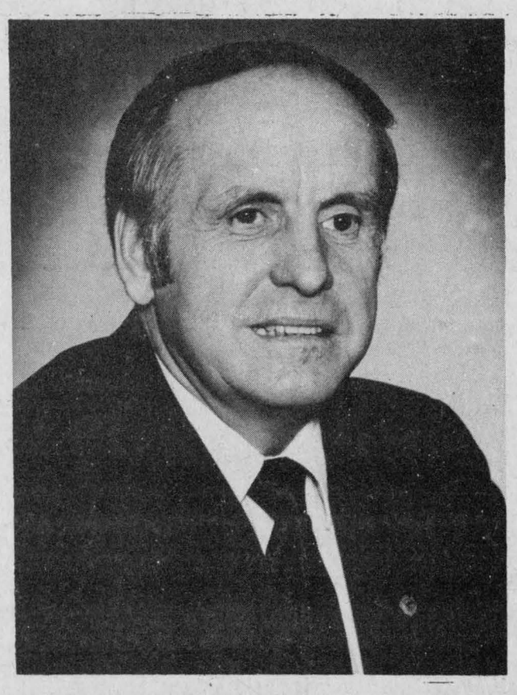

He also says:
If there is a job to be done, take off your coat and do the job together.

"Wally is a man who accomplishes what he sets out to do"

My 30 years experience in succesful business ventures should prove that I am capable to serve you promptly

MONDAY, NOVEMBER 8

VOTE

A. WALLACE HOPE	X

For information and transportation CALL 525-1330

Jr. farmers guests of Ag. Reps.

by Angus H. McDonell

During the latter, critical stage of World War One, 1918, Canadian farmers were urged to till extra acreage to produce more grain and vegetables that were in great demand. The Ontario Department of Agriculture joined this patriotic crusade in an innovating way.

Public school students were invited to volunteer their youthful service via home gardens. They would be assisted by their county department representative.

In Glengarry our Ag. Rep. was the popular Edgar MacRae. A burly farm boy out of the Rockland area and Guelph Agriculture College, he was a rugged defenceman in lacrosse and hockey. The Eddie Shore type like Williamstown's Clarence Cattanach.

Edgar MacRae visited concession schools briefing teachers and students as to what their obligations would be. He explained that in addition to various seeds supplied by the Department, a dozen Plymouth Rock eggs would cost a pupil 25 cents. Their garden plots would be inspected in August. In September a School Fair would be held. Prize ribbons the awards and students were invited to show the fruits of their labor including, should they desire, the chickens, a calf or colt that they groomed and had halter broken. The foregoing, in brief, we speculate was the founding of the Ontario Junior Farmers' organization, the theme of our writing.

In Eastern Ontario among the first Junior Farmer groups was the one organized in Lochiel. Major Ewen J. (Father Ewen) Macdonald, pastor of St. Alexander's parish, Lochiel, supported the area young farmers by establishing a mini-experimental farm, the present Father Gauthier Recreation Centre and soccer field. From this time on the progress of our Junior Farmers and 4-H Clubs record important legends of Glengarry Agriculture history.

Next week still another notable chapter will be added, thus further status, evidence of our farm brethren throughout the Glens.

The Ontario Ministry of Agriculture and Food has selected Glengarry with Dundas and Stormont to be the opening locale of the 1982 Livestock Management Tour. This means that 100 Junior Farmer boys and girls, will visit selected farms in the United Counties and Prescott next Monday, Tuesday and Wednesday. They will move on to Grenville County Thursday and take part in the Livestock Evaluation Competition at the Toronto Royal on Friday, November 12.

The Glengarry itinerary begins early Tuesday (next) at breakfast, Holiday Inn, Cornwall. The visitors will be met by our county Agricultural Representatives, Glen Smith and Glen Slater, their local tour hosts. Each guest will be presented with a brief synopsis of Glengarry history. We quote the introduction: "We, the residents of historic Glengarry County, extend the glad hand of greetings to you Junior Farmers of Ontario. We are proud to be privileged to do so, not bilingually but in four languages. In our original Gaelic, "Cuid Mile Failte," traditional English, "Welcome," French "Bienvenue" and on behalf of our Dutch citizens, "Welkom" could also include their counterparts the Swiss and those of other varied ethnic origins."

The first Glengarry farm to visit will be that of Ralph and Tish Humphries, Glen Gordon. The choice is a fitting one. Ralph is the son of veteran Ag. Rep. "Jim" and their ancestral farm heritage goes back to the pioneer days of Renfrew County. Also this noted home of Ayrshire cattle has a distinguished Cumming family tradition.

From here the group survey the Paul Oggerli Holsteins down Bainsville way and the once holdings of that grand old man of cattle dealers—F. C. "Farquhar" McLennan.

Now the trek is north to the Dalkeith-Kirk Hill area. The group will hold a Dairy Heifer Selection Exercise at the Robert MacDonald and Murray Howes farms.

Glengarry hospitality at its best will prevail during the noon hour break. Those young farmers, in two groups, will be luncheon guests of the Kirk Hill United and Presbyterian church ladies association.

The afternoon schedule opens at Lavigne Brothers Dairy barn, Ste. Anne de Prescott. Then some variation. Next stop is to check over Peter Skotidakis goat herd, St. Eugene. Now a westward swing for a Beef Evaluation Exercise at the Rodney McLaren farm near Alfred. Finally they shuttle down 138 to their Cornwall headquarters, Holiday Inn, dinner and curfew call.

Wednesday the group members have a choice of individual interests. Our own Ag. Rep. Glen Smith and specialist Blair Murray will conduct the Dairy group while Dale Miller and Cliff Morrow lead the way to the Beef Farms.

The pork co-ordinator is Joe O'Neill and specialist Jim Dalrymple while Bruno Soucy and Les Jones fill a similar role relative to sheep.

Among the farms showing beef cattle are those of Roy Wendover, Moose Creek, Noble Villeneuve, Maxville and Leo Lawson, St. Andrews. In the pork class the Sam McLeod (s), Martintown will be the Glens' call. A "sheep-shopping" exercise will be held at the John Brabec flock, Maxville.

The tour will close Wednesday afternoon at another historic Charlottenburgh dairy farm just west of Williamstown, the home of Alfred Vogel.

This one time 600-acre farm, before the turn of the century, was owned and operated by the legendary "D.R." McDonald. The barn was an impressive 120' by 40' structure on a foundation of cut stone, the work of pioneer Scottish craftsmen. No tractors in these long gone days but sufficient power was provided by some 15 horses the progeny of imported Clydesdales from Scotland. In addition to the Holsteins there were Shorthorn Durhams, the total upwards of 100.

"D.R." McDonald, as he was popularly known (christened Donald Robert) from his successful farm enterprise moved on to greater challenges. He entered politics, became a railroad building contractor and invested in sections of wheat land in the vicinity of Netherhill, Sask.

He sold his Williamstown home to Lt. Col. D. M. Robertson, M.V.O. There were subsequent changes in ownership and now the owner is Alfred Vogel.

The heritage of this historic farm is to be upheld in the traditions of Glengarry by the Vogel family when they host the Ontario Junior Farmers next Wednesday on the eve of returning to their farm homes.

Alternate fuels

"There is a lot being done with alternate farm fuels right now" according to Doug Green of Kemptville College of Agricultural Technology. "In the U.S.A., President Reagan is about to sign a bill encouraging the conversion of excess stored grain to ehthanol" he stated. Here in Canada, Agriculture Canada has added engineers to its energy section and they are monitoring all developments and are finding systems which will work for Canadian farmers.

While alcohol has received a lot of attention, propane is a useful alternative for Canadian farmers according to Green. He cautions that it may not be for every farmer but that he knows of some who are operating on propane right now.

Kemptville College has organized an evening energy seminar on November 8 to update farmers on alternate fuels. Mr. Emmanuel Manolakis, an energy engineer from Agriculture Canada, will be at the college at 7:30 p.m. to discuss the economics of alternate farm fuels. He will provide information about using vegetable oils—a fuel for diesel engines which may be simpler to produce than alcohol. Mr. Manolakis will also provide information regarding on-farm processing of materials, equipment design and costs.

Interested individuals who want to explore this topic are invited to contact Phyllis Brown at Kemptville College of Agricultural Technology 613-258-3411 ext. 251 for registration ($10) or further information.

Separate School Electors
of Alexandria, Kenyon,
Roxborough and Maxville

Elect

Micheline Ouellette



Trustee for the Stormont, Dundas and Glengarry Board of Education

VOTE OUELLETTE

NOVEMBER 8

43-2c

- On November 8 -

John Cormier

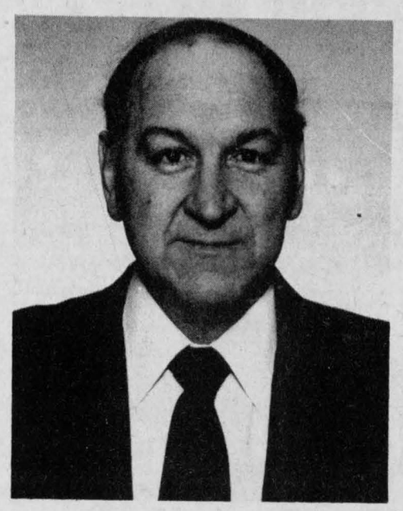

For

Deputy Reeve

Town of Alexandria

For proven experience and ability

JOHN CORMIER

- for progress in Alexandria -

43-2c

Repairs of All Makes of

WATER SOFTENERS

SALES - SERVICE - RENTAL

525-3877

Traitement d'eau COMFORT Water Treament

Gerald Ouellette

tf

TARTAN NIGHT



Sponsored by The Cornwall Optimist and The Legion Pipe Band

Saturday, Nov. 6, 1982

For information
Call 933-4867

Dancing from 9 to 1 a.m.
Featuring "The Clansmen"
Scottish Entertainment
Added Attractions
"Pipe Major John MacKenzie"
"The McCulloch Dancers"
Prizes for best dressed individuals and couples
$6 per person including lunch
Refreshments served

Tickets available from all Optimist members, Mitchell's Store, Pitt St. N., and Coronet Camera

This ad sponsored by:

MacGillivary's Outfitters

315 Clark Ave., Cornwall Tel. 933-4867

43-2c

ALEXANDRIA DRUG MART

OPEN EVERY WEDNESDAY 9 TO 6

5 Main St. S. Tel. 525-2525

UNIPRIX PHARMACY

NO COUPON NECESSARY

A COMPLETE SELECTION OF VITAMINS AT CUT PRICES

Sure and Natural 30 pads Maxi-Protection 3.59
Unpill Fertility period 11.95
Second Début CEF 1200 Lotion 240 mL 9.59
Pampers Disposable diapers 48 Toddlers, Reg. or Contour 60 Super-Absorbent 9.69 AS SEEN ON TV
Kleenex Facial tissue Men size, 60's 99¢
Cottonelle Bathroom tissue, White 4 rolls 1.29 AS SEEN ON TV

WIN VACATIONS FOR TWO AT THE CLUB MED OF YOUR CHOICE

SEE DETAILS IN STORE DISPLAYS

Agree Shampoo 350 mL 2.89
Agree Conditioner 350 mL 2.69
Esprit Shampoo 200 mL 1.99
Esprit Shampoo 400 mL 3.49
Enhance Shampoo or Conditioner 450 mL 3.59
Super Soap Liquid soap 250 mL 2.29
Super Soap Refill 250 mL 1.89
Edge Shaving gel 200 mL 2.09

PROMOTION NOVEMBER 3 TO 13, 1982

YOU PAY THE ADVERTISED PRICE ONLY ON PRESENTATION OF COUPON AT THE STORE:

GUARANTEED AVAILABILITY

If we cannot supply you with the product requested at the advertised Cut Price during this promotion, we shall GUARANTEE the same Cut Price as soon as the stock will be replenished by giving you a RAIN CHECK.

Drawings for illustration purposes only. Descriptions prevail over illustrations at all time.

18 PACKETS Nutri-Diète Slimming Plan. Pudding. Chocolate, vanilla, butterscotch. 8.99 NEW
Punch Laundry detergent 6 Liters 3.99 AS SEEN ON TV

baby's corner

Baby Scott 30 regular diapers 3.79
Confidets 30 Maxi-pads 3.39
Scotties Facial tissue White, 200's 89¢
Viva Towels White 2 Rolls 1.29
Pampers Disposable diapers 24 Toddlers "Contour" 5.09
Pampers Disposable diapers 24 Super-Absorbent or 30 Daytime or 22 Night Time 4.09
Pampers Disposable diapers 48 Newborns "Contour" 5.89

UNIPRIX NATURAL PRODUCTS CENTER

Flintstones Extra "C" 60 tablets 4.59
Contac-C 10 capsules 1.99
Kotex 48 Sanitary napkins 5.49
New Freedom 12 Maxi-pads 1.49
Royal Ginseng 100 Capsules by Bio Chimique 9.99
Royal Gel 24 Ampoules by Laico 13.99
Bicholate 60 tablets by Laico 2.99
Secret Ultra-dry deodorant 150 mL 1.79
Aquafresh Toothpaste 100 mL PLUS 50% BONUS 1.69
Norma-Ligne Slimming Plan. Pudding. ass'd flavors 9.79 24 PACKETS
Norma-Ligne Slimming Plan. Malted Milk. ass'd flavors 7.99 20 PACKETS
Multilevur 100 Tablets by Adrien Gagnon 3.39
Tisanes 20 Packets. Ass'd flavors by Laico 1.99
Kilo Shake Slimming Plan. 6 packets. Assorted flavors by Laico 2.99
Farrah Fawcett Shampoo or Conditioner 350 mL 2.99
Pret Shampoo 200 mL PLUS 50% BONUS 2.19
Loving Care Haircolor lotion Assorted shades 3.99

EVEREADY LONG LIFE BATTERIES

For hearing aids, watches and calculators are available in all UNIPRIX pharmacies.

Ultra Lecithine 1200 100 Tablets by Adrien Gagnon 4.49
Eliminex or Calmex Tisanes, 30 packets by Adrien Gagnon 2.59
Cellulitab or Calminex or Hepabyl 100 tablets by Adrien Gagnon 3.19

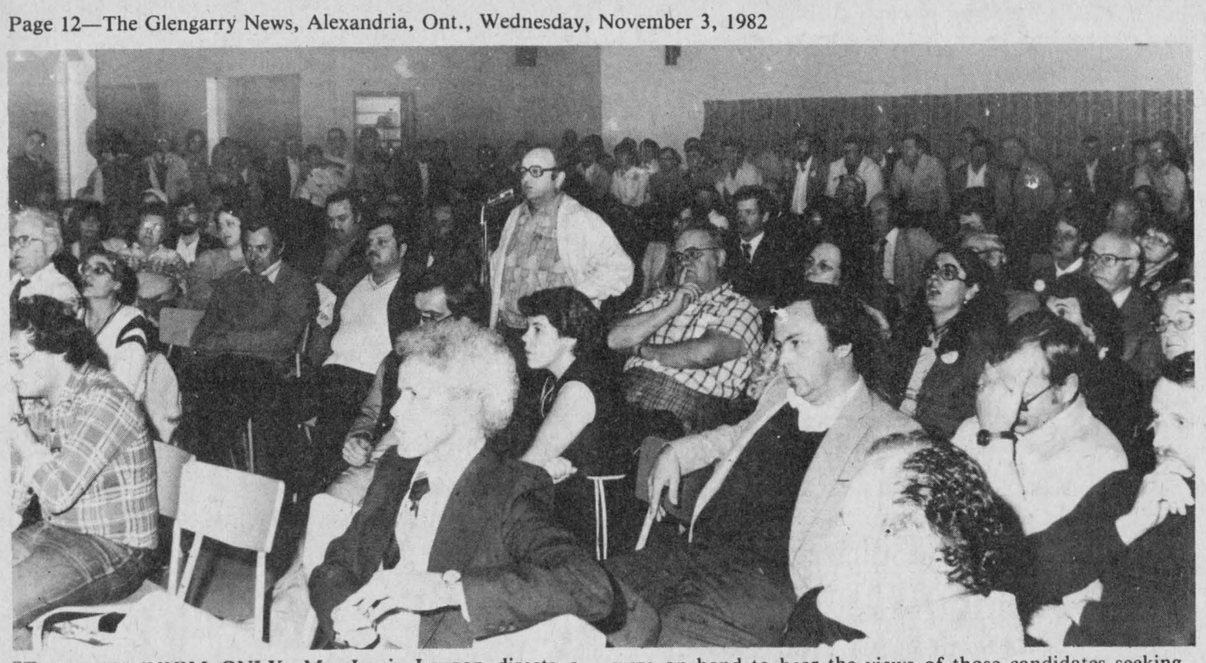

STANDING ROOM ONLY—Mr. Louis Lauzon directs a question at one of the candidates during the debate held last Wednesday at the Glengarry Sports Palace. About 350 people were on hand to hear the views of those candidates seeking election in the November 8 municipal elections.

Staff Photo—Rod MacDonald

Alexandria seats contested . . .

(Continued from Page 1)

best to serve the residents of Alexandria.

PUC candidate Claude Ouellette said his 22 years of providing electrical and water service to the area would be an asset, while Albert Lauzon listed his credits as fire chief for 27 years, 12 years with the PUC and experience in the plumbing business.

Aime Marcoux, a present member of council, listed his reasons for seeking a seat on the SD&G Separate School Board, a position he held previously.

He said his aim will be to keep the channel of two-way communication open between the board, its staff and the ratepayers.

He also spoke of the need to improve "sorrowful" conditions at Alexander School, to resolve the issue of the portable classrooms and to protect the rights of the English and French ratepayers.

Incumbent school board member Cameron McCormick said he was entirely for the goals of Catholic education and favored practising Catholics as trustees.

"I respect the right of every citizen to support the school and education of his choice," he said.

Referring to a story in The Glengarry News last week which reported that his opponent, Mr. Marcoux, had been urged to run by other trustees against Mr. McCormick, he said "no outsider will tell me what to do or direct me in what I can or cannot do. My allegiance is to you."

Two candidates are also vying to represent the separate ratepayers on the County Board of Education.

Jean Lecompte said that structured courses in religion should be established and credited by the Ministry of Education for Catholic students up to Grades 9 and 10.

He promised to work towards a greater involvement of all concerned parents in their desire to better the educational system so that their cultural ambitions may be fulfilled.

He said he believes in "preserving the flexibility at the high school."

"The present structure of GDHS represents the ideal of secondary school education for both the francophone and anglophone children of Glengarry," he said. "There is no place for a Bill 101 in Glengarry."

Micheline Ouellette, who was appointed to succeed Denis Vaillancourt on the board for the expiry of his term, said she is committed to the education of all children.

"In the next few years," she said, "Bill 82 will bring many changes to our educational system and it will be my main concern to keep you well informed. The future holds many challenges for the educators, the parents and more so, for our children. We must provide them with the best possible education."

Charlottenburgh . . .

(Continued from Page 1)

Bob Roth agreed that weed-cutting and conservation of the wetlands was desirable. He approved the idea of a conservation centre, but felt that it would be bad timing to spend money on such an undertaking when more urgent expenses should be met.

A question was asked regarding fire protection in the Glen Roy-Green Valley area. Alexandria Fire Department currently services this area for a fee paid by Charlottenburgh Township. Mr. MacDonald favored this plan saying that the cost was reasonable. Since Township fire trucks could only arrive six to nine minutes later, he felt "you might as well open the door" because it would be too late.

Larry Gordon and Morgan Major believed that using Charlottenburgh fire protection would save the council money. Mr. Major invited interested parties to meet and express their views.

A question was raised regarding the possibility of establishing a municipal airport in Charlottenburgh Township. All agreed that this was a dead issue, since plans for an airport were already underway in Cornwall Township.

Bob Roth felt that procedures followed to reach council decisions on both the airport and fire protection issues showed the need for constituency-input in the decision-making process. He said that the last people consulted were the people affected and hoped that more open government would prevent this.

The final major discussion concerned the construction of a development road, mainly in Cornwall Township. Mr. Gadbois firmly opposed its construction while MacDonald and Major felt it had some merit. The meeting, chaired by Robert MacDonell, then was adjourned.

VOTE

AURELE CHENIER

for P.U.C.

• 6 years experience in P.U.C.

44-1p

Aurele Chenier | X

News from Laggan

by Mrs. Gerd Wiencke
Tel. 525-1062

Last week's lonely item came from Mr. and Mrs. Malcolm Grant. They had visitors John Carroll and Rebecca Michaels from Burlington, Vermont.

Marion Urquhart attended the WI convention in Ottawa, October 25 and 26. She also had her niece, Tina Meikle of Toronto visiting a few days.

The Robinson brothers went to North Bay and Kapuskasing to hunt moose and also to visit two other brothers, J.K. and Harold and families. Together they got three moose.

Mr. and Mrs. Alex Titley went to Thessalon. Kyle MacMillan and Donald Fraser accompanied Russell Raymond to Kirkland Lake hunting and came back with a deer.

Mr. and Mrs. Norman Stewart stayed with their daughter, Mrs. D. MacInnis and family in Pincourt.

Dorothy MacMillan and her mother, Mrs. Lena Lothian went to Carleton Place on the weekend.

Evelyn MacMillan visited friends in Toronto.

Duncan and Brenda Campbell attended the wedding of her brother, Leslie Fraser, to Denise Lavigne in Alexandria.

Saturday night callers with Mr. and Mrs. Arthur Franklin were Mr. and Mrs. N. Sampson of Oakville and Mr. and Mrs. Bud MacKinnon of Alexandria.

Saturday visitors with Mr. and Mrs. Gerd Wiencke were Bob and Peggie Firminger with their grandson Jason of Dorval, Que.

EUCHRE RESULTS

Ladies first Gladys Barton, second Lena Robinson. Men's first Stewart Hall, second D. J. MacMaster, door prize, Mitzi Howes. The conveners were: Ella, Myrna and Henrietta MacSweyn and Katherine Fraser. Next euchre is on November 11.

"We're the nobody that undersells everybody"

HOUSE OF LIGHTING

Wholesale and Retain Lighting Fixtures

Also Evening Appointments

Tel. 534-2912

16 Johnson Crescent — Long Sault, Ont.

23-tf

Ottawa Hotel

Alexandria

MONDAY TO FRIDAY
4 GO-GO DANCERS
3 p.m.—5 p.m. and 9 p.m.—1 a.m.

SATURDAY - BANDS
THIS WEEK
Sid and Company
SATURDAY MATINEE

Coming next Saturday...
Ron Perkins and Elaine

Sandy's
Dance School
Dancercize/Aerobicize
The Beautiful Work-Out



Adults & Teens
Glengarry District High School
November 3, 1982
Teens register 5:30
Adults register 8:30

Alexandria—There will be a TEEN Program from 5:30 to 6:30 Wednesday at GDHS
Adults from 8:30 to 9:15
Adults $30 for 8 Lessons
Teens $25 (Discount with student card)

Williamstown—There also will be a dancercize/aerobicize program at Williamstown Public School. Teens and adults welcome.
Register November 9 at Williamstown Public School.

Dancercize/Aerobicize is the modern way to get fit. This form of exercise tones muscles, increases your stamina, helps you lose weight and inches and gives your cardio vascular system a good workout.

Dancercize is taught to modern music, it is a vigorous, challenging workout and a lot of fun. If you want to be healthy, fit and rejuvenated Dancercize is FOR YOU!

SANDY - 347-2166 44-1c

TAPIS RICHARD RANGER CARPET INC.
400 Main St. N., Alexandria — Tel. 525-2836

the early shopper gets the best Christmas buys

PRE-CHRISTMAS SAVINGS
ON
EUREKA
VACUUM CLEANERS

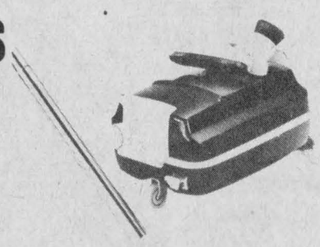

Eureka Upright, reg. $159
SPECIAL $139
or reg. $179 SPECIAL $159

Eureka Cannister, reg. $149
SPECIAL $129

Eureka Power Team Reg. $299.95 *SPECIAL $229.95*



Time is running short on your chances for the $1,000 draw or a trip for two to Las Vegas

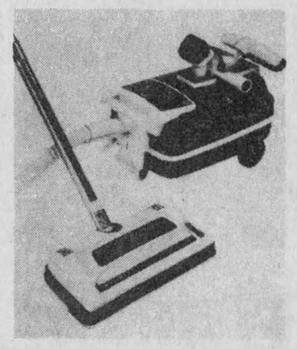

Not as illustrated
Model 1510 A
Power Team

44-1c

The Clansmen Shop



Specializing in Quality Imported Goods from Ireland and Scotland

Tartan • Woolens
China • Gifts

109 Pitt St., Cornwall
937-0475 41-tf

Prop. Sandy MacDonald

HAS YOUR CAR LOST ITS SHINE?



FALL PAINT SPECIAL
$399 MOST CARS
WE'LL REPAIR MINOR RUST
and RE-PAINT YOUR VEHICLE
MAJOR REPAIRS EXTRA
Agreed Prices Before Starting Repairs

FREE ESTIMATES

Guaranteed Service
Guaranteed GM Parts
Guaranteed Price

(LIMITED TIME ONLY)

GLENGARRY
MOTOR SALES LTD.
ALEXANDRIA • ONT.

525-1480

HOURS: 8:00 a.m. to 11:00 p.m.
MONDAY to FRIDAY
SATURDAY: 8:00 a.m. to 12 Noon

525-1577

The Glengarry News

ALEXANDRIA, ONTARIO, WEDNESDAY, NOVEMBER 3, 1982

EDITORIAL

IT'S OUR OPINION

What's Trudeau's gimmick now?

In politics, nothing is more valuable than a short memory.

Certainly, Mr. Trudeau has mastered this technique. Only days after telling Canadians how tough things are and how we must all pull together and suffer together, he takes a test flight in a new F18 fighter plane. Nothing wrong with that. But when he gets out and is asked how he liked the ride, he responds that it was quieter than his Mercedes.

Just what unemployed workers need. Trudeau rubbing their noses in his wealth.

Of course, what can you expect from a man who says that it is Canadians' fault that the economy is in such a bad shape after he has spent the last three years saying inflation is an international problem and Canada really can't do much about it.

School board draws big yawn

There are three positions for Glengarry on the SD&G County Board of Education for public school supporters.

Two have been filled by acclamation.

There are four positions on SD&G Separate School Board.

Two have been filled by acclamation.

There are three seats for separate school supporters on the public board.

One has been filled by acclamation.

In other words of 10 seats on school boards, half have been filled by acclamation.

School Boards spend about half of the municipal tax dollar. Trustees are responsible for setting policy affecting the education of thousands of children.

Why no interest in the election?

Some might say the school boards are doing such a good job that everyone is happy.

Others might argue that people are so apathetic, they just don't care.

Another possible viewpoint is that people just can't fathom the complexity of running a school board and, in the absence of "issues," don't know how to react.

Nonetheless, there are some contests underway and we would urge voters to take an interest. Big bucks are being spent and your children's education is at stake.

When you attend those all candidates meetings, don't forget to question your school trustees.

Remember who paid for vote

On November 8, electors in Ontario, including Glengarry, will go to the polls to choose their municipal leaders.

In most municipalities, the voter turn-out will barely reach 50 per cent.

Three days later, the veterans of two world wars, and the Korean War will gather to honor their fallen comrades.

There will be many noble speeches in high schools and other public places about how these people died that we might live in freedom, how they gave the supreme sacrifice.

We will hear stirring speeches about how we must pick up the torch and carry it on and how the price of democracy was purchased with blood.

Has the memory of the public faded with the years? Have our elders failed to tell our young people how sacred our rights and freedoms are?

"Lest we Forget," says the poem.

We have forgotten.

In many nations in the world today, people are still fighting and dying for the basic right to vote for a government of their choice.

In Canada, we have that right and don't even bother to exercise it.

Every year wreaths are placed at gravesides and war memorials to honor the dead, but what better tribute could there be to those who fought for freedom than to exercise that freedom.

On November 8, remember November 11.



ITEMS OF AULD LANG SYNE . . .



. . . GLEANED FROM OUR FILES

TEN YEARS AGO
Thursday, November 2, 1972

Denis Ethier, Dalkeith, was an easy winner for the Liberals in Glengarry - Prescott - Russell, in Monday's election. — Alexandria's 15 family units to be erected by the Ontario Housing Corporation will be built this winter. They will be in four buildings, two to be erected on William St. and two on Dominion St. South, in the same neighborhood. — Former residents of Alexandria, Mrs. Earl Leroux and her son Robert both received Master of Arts degrees on October 22 in Ottawa.—Hugh Dan MacCuaig of Alexandria is in Cornwall General Hospital with chest injuries following a two-car collision on Saturday in the Munroe's Mills area.—Officials and staff of George Lanthier et Fils Ltee, gathered at the Bonnie Glen Saturday night, October 21, to celebrate the firm's 40th anniversary.—Mrs. Dave Whitman of RR4 Alexandria is suffering from fractures to her pelvic area and back after being thrown from a horse she was riding.

TWENTY YEARS AGO
Thursday, November 1, 1962

A Hallowe'en "prank" cost Lochiel its old grader. Loss is estimated at $4,000. The grader was set afire north of Glen Sandfield during the night. —Winter struck more than a month early, Sunday afternoon, when five inches of snow fell. —The most improved farmstead in Glengarry this year was that of Bernard McPherson, Apple Hill. He won the trophy with J. K. MacLeod, Kirk Hill, as runner-up.—Pte. Garry Larocque was tendered a farewell party prior to his departure for overseas duty. —Mr. and Mrs. Adelard Sauve of Lochiel will move tomorrow to their new home, Kenyon St. East, purchased recently from Josephus Montpetit.

THIRTY YEARS AGO
Friday, October 31, 1952

Angus Cameron, 46, formerly of Alexandria, suffered a fractured skull and other injuries Saturday when his bicycle was struck by a car at Cornwall.—T. Scott Fraser, reeve of Lancaster Township and Counties warden was tendered a testimonial dinner in Green Valley Pavilion Wednesday.—Arthur Duggan, local electrician has purchased a new tank truck and will handle Shell fuel oil and gasoline.

FORTY YEARS AGO
Friday, October 30, 1942

Capt. Donald F. MacRae, of Williamstown, received the Military Cross from the King at Buckingham Palace in a recent investiture. He was among 100 heroes of the Dieppe raid honored.—Miss Gertrude MacDonald, of Montreal, daughter of Mrs. Dan J. MacDonald, Alexandria, has joined the Canadian Women's Army Corps.—Thieves are thought to have started a fire in the gristmill of Donat Theoret, near Bainsville. It was destroyed Sunday.—A reception was held in Corona Hall, Dalkeith, Thursday last, for Mr. and Mrs. Neil A. MacLeod, who have returned from their honeymoon.—J. Linton MacLeod, son of Mrs. J. A. MacLeod, Maxville, graduated as a Wireless Air Gunner in the RCAF at Mountain View, Friday. —When his horse took fright at Mack's Corner cheese factory, Monday, George Berry of Dalkeith, fractured several ribs and suffered cuts and bruises.

FIFTY YEARS AGO
Friday, November 4, 1932

Charles Blaney Jr., escaped injury on Sunday morning, just south of Maxville, when his car left the road, turning a complete somersault and ending up a complete wreck.—Prior to his departure to live in Alexandria, R. R. McCormick, 15-3rd Kenyon, was honored by friends and neighbors, October 17, when they took possession of his home.—A. A. Badnage, manager of Maxville branch, Banque Canadienne Nationale, has been transferred to head office in Montreal. Mr. Cheff of Apple Hill, is his successor.—The paint shop owned by W. Dousett, Main Street, Maxville, was destroyed by fire Friday night.

SIXTY YEARS AGO
Friday, November 3, 1922

The Messrs. Graham of L'Orignal, have secured the necessary property and have engaged on the cement foundation of their new creamery. The site is on Main Street North just south of the

(continued on page 14)

h
The Humble Farmer

We had good weather for the fair this year which was lucky because I drove my Model T in the parade on the race track.

My friend Reeney took her nieces and my nieces to the fair just to go on the rides. Gramp Wiley said it was good of her to drag those kids around all day but I wouldn't give her any credit because she had a lot of fun. You're not supposed to admire anyone for doing a thing unless they're suffering when they're doing it.

Reeney drove the nieces to the fair in her car, but I loaded everyone into the Model T just outside the gate so I wouldn't have to pay their way in. Afterwards I read that the admission collected was down $4,800 this year. Gramp said it's because they got rid of the kootchie show, but I think it's because carloads of antique auto people get in free.

I said that Reeney and the girls went to the fair just to go on the rides, which is almost true—they also ate enough junk food to gag a flock of crows and then went into the House of Horrors.

The kids were just half way through the House of Horrors when a monster jumped out of an open casket and scared three of them to tears. Only one completed the tour—she'd recognized the smell of Old Duke wine and knew that the monster was Mr. Holmstrom who teaches fourth grade. He loves the monster job—says that terrifying kids is the only thing he does all year that one parent or another doesn't complain about—gives him a feeling of accomplishment.

Reeney didn't watch the parade. She says they always have a great big tractor followed by a big tractor followed by a smaller tractor followed by a real small tractor followed by a kid on a toy tractor. And then there's this Princess and that Princess and cows of all colors and antique cars and she says there's really not much there that she can't see every day at home.

I like the old cars because I feel good when I can point out a '32 Pontiac or a '39 Buick. My Model T was made in 1920 so I don't consider anything made after that very old, but it's fun to know what kind of car you're looking at and the year it was made. After 1956 all of the cars look just alike and nobody can tell what they are.

Sam, who claimed to be in the sixth grade—next year, climbed into the Model T to look it over before the parade started and was driving it like Gramp Wiley within a matter of seconds. By the time we'd gone completely around the race track, he'd managed to pass his father's newspaper delivery van three times. Model Ts must have been made for boys.

After the parade I thought I'd sneak over and watch the tractor pulling for a few minutes—I say "sneak" because I had a lot of work to do at home, but Reeney was waiting for me with an armload of treasures that belonged to the nieces. They were going to stay all day and didn't want to lug around posters, plastic bags full of partially consumed cotton candy and two five-foot stuffed snakes.

I felt foolish lugging the stuffed snakes and was trying to hide them under my shirt when two high school girls tried to pick me up. Guess I looked like a big spender. After that I held the snakes up where everyone could see them.

When I finally got over to the place where the tractors were pulling I poked my friend Greensleeves until he squeezed over and made room for my elbows on the fence.

Greensleeves is a unique character—when he goes to a ballgame or a fair he doesn't throw cigarette butts, gum wrappers or other trash on the ground. He's used to having us poke fun at him.

"Not much of a fair," he groaned. "You can't even buy a hotdog here anymore. I've seen Polish sausage, Italian pizza, Chinese egg rolls, Greek salad, Mexican burritos, Swedish pancakes and French fried eggplant, but no hotdogs."

I said, "I thought you'd be over in the soil management booth."

"We were going to celebrate our 100th year, but while I was writing up some background on it last week I discovered that this is our 102nd year. It's the story of my life. This morning I needed change and went into the garage to break a 10 dollar bill. I knew Harry would complain unless I bought something, so I slapped down the 10 and asked for a grease fitting that just broke off my tractor. Harry tossed me the fitting and said to keep it—no charge."

"Some days you just can't win," I sympathized.

"I've got a terrible cold," he moaned, "but I'm representing the county in the mud olympics this afternoon. I was just over there and they've got the soupiest mud I've ever seen—it's four feet deep."

"What is it this time?" I said with interest. "Mud football? Mud wrestling?"

Greensleeves raised his eyebrows and looked down his nose at me. "Chess."

THE GLENGARRY NEWS LIMITED

A member of the Canadian Community Newspapers' Association

Audit Bureau of Circulation

THE GLENGARRY NEWS LIMITED

P.O. Box 10, Alexandria, Ont.—Tel. 525-2020

EUGENE A. MACDONALD, President
EMILE HURTUBISE, General Manager and Publisher
ANNA MARGARET MacDONALD, Editor
ROBERT ROTH, Assistant Editor

SUBSCRIPTION RATES: $12.00 per year; $15 per year in Canada, beyond the 40-mile zone; $35.00 per year U.S.A. and Foreign—Second class mail registration No. 1302

'From the old rail fence'

by Anna Margaret



The "Focus on the Family" series is being shown in the county for the second time, at Char-Lan High School on Wednesday nights.

Its popularity when it was shown in Maxville last Spring was evident as attendance figures grew each week and the word evidently spread because the same thing is happening again in the south end of the county.

I would like to have heard these lectures before I started raising my family. If there is one thing most of us are ill-prepared for when we get married, it is parenthood.

Looking back over the years I can't remember sitting down to think about it very much. One does what one can.

It seems to me that all the experts who write books on the subject usually have two or three children, all under 10 years old.

People like myself who have raised bigger families seldom consider ourselves experts. The only advice I can offer is that all parents should learn how to pray well.

Looking back, it seems to me the hardest years to manage were when there were only a couple of little ones to look after because they required undivided attention.

As more children came along they played together and if the older ones were outside at work the little ones tagged along and were looked after.

As the family kept increasing the older ones were channeled into their jobs as soon as they came home from school and everyone seemed to do their task without much bickering. That was before the semester system so everyone had to do their homework in the evenings and that took care of more time. We didn't talk much about sharing then, it just happened.

With nine children and one salary coming in, there weren't a lot of extras to fight over. It was tough making ends meet but there were compensations.

It may be a bit late in life but I'm going to try and take in this complete film series. Maybe I can practice the good things learned on my grandchildren when they come to visit.

I hope to see more coming from the series than just the viewing of the film. I think the people in charge have the right sense of direction in trying to involve those present in discussion and sharing experiences.

There is a broad cross-section of parents in attendance whose concern for their families is a common parameter.

If there is anything parents need in bringing up their children it is the comfort of knowing that their neighbors like themselves, have healthy objectives.

To further sound principles, the people of a community need the support of others who are living the same kind of life. As our lives intermingle we draw strength from each other.

Ralph Martin in his book "Husbands, Wives, Parents, Children" states: "Any study of the family's history will reveal that the family has never functioned as a self-sufficient unit cut off from the support and services of a broader community. For Christians, that broader community is the "brethren"—our brothers and sisters in Christ. Unfortunately, many modern Christians only see these "brethren" on Sunday morning. (If then.) They play no part in raising one another's children, supporting one another's spiritual growth or strengthening one another's marriages. The overwhelming number of Catholic and Protestant churches do not offer their members that network of committed Christian relationships that is a genuine Christian community . . .

"Many people find it extremely difficult to live the life of the Christian family without some degree of support from others living the same life.

"The local community needs the family to form people in the Christian life by providing an atmosphere where Christ can be followed and obeyed.

"The family needs the larger community and the community needs its smaller units, the families. In God's plan they were to function together and build each other up."

Wouldn't it be nice if all those attending the series came away not only with a greater concern for their own families but for all the families involved?

If the school zone can become a field of inter-personal relationships along the lines of a well-bonded community family wherein all can care for each other, we have come a long way to setting up the ideal society.

Nuclear missile being protested

The editor,
The Glengarry News:

More than 15,000 demonstrators marched in front of the offices of the Litton company and Parliament Hill in Ottawa to protest federal government plans to allow the testing of the U.S. Cruise Missile in Western Canada and Canadian involvement in building the missiles.

Protesters came from all over Canada, White Plains and even as far as Germany and Australia. Carrying a placard "Refuse the Cruise," the Alexandria delegation sang: "Together we march for liberty. Together we march for our destiny. Together we march for a new world."

Demonstrations against the computer-guided missile, which can carry a nuclear or conventional warhead were also planned for Buffalo, Edmonton, Toronto and British Columbia.

The next day, at Glen Robertson's parish supper, Denis Ethier MP, said he was surprised that a delegation from Alexandria marched because according to him public opposition won't halt the testing of the missile on an Alberta weapons range.

A declaration of peace circulated among the members of Parliament last week to protest the authorization that Ottawa is preparing to give to the Pentagon on the testing of the missile cruise in Canada. Denis Ethier has not as yet signed that declaration because he believes that the American government will not put to work the missile cruise for war ends. Peace movement groups point out that we must all take responsibility for this global arms race.

The nuclear murder of the world is not legitimate or legal—yet it is underway. The real crime is this preparation, not our efforts to stop it. Historically, we are now faced with two decisions: to live this way as brothers and sisters or to eventually annihilate each other. Christians must be among those who work for peace and risk for peace.

Development and
Peace Committee,
Marguerite Deschamps, Alexandria.

Letters policy

The News prints letters to the editor providing they are not libelous and carry the signatures, addresses and phone numbers of the writers. This is necessary to ensure letters are authentic. Pen names are not permitted. Letters should be no more than two type-writtern pages, double spaced or the equivalent in handwriting. All letters are subject to editing.

Attention focussed on Canal

The editor,
The Glengarry News:

In June, 1981, The Citizen sent three people on a week-long houseboat journey to do a series of indepth stories on a unique waterway, the Rideau Canal.

The purpose of the trip was to focus attention on the Canal, its builders, history and present use in connection with the 150th anniversary that was celebrated this year.

Artist Ben Babelowsky was to produce eight watercolor paintings of scenic spots along the Canal and Rideau River; Citizen Valley reporter Tom van Dusen did all the research and writing for a summer long series of 10 colorful pages in the Weekend Citizen while Citizen chief photographer Lynn Ball used his talents to produce some spectacular photography for the series.

The reproductions represent all four seasons.

The psychiatrically disabled of Eastern Ontario will benefit from the sale of these prints. The Citizen decided to turn over the proceeds to them to mark 1981 as the International Year of the Disabled.

The Cornwall Branch of the Canadian Mental Health Association is assisting with the sale of these prints from the Cornwall office, at 801 Fourth Street East. The sets sells for $12.

As President of the Cornwall Branch, I would appreciate any media coverage you can provide us with in assisting us with the sales of these prints for such a worthwhile project.

For further information re the above please call our office at 933-5845 between the hours of 10 a.m. to 3:15 p.m. Monday through Thursday. Hoping to hear from you soon, I remain

sincerely yours,

Jacques Aubin,
president Cornwall
Branch Canadian
Mental Health Assoc.

Wants photos and news

North Lancaster, Ont.
October 28, 1982

The editor,
The Glengarry News:

I would appreciate if anyone could give me information on my grandparents Alexander Willard (the twin) son of Hugh Ouilette and his wife Mary MacRae. He married Josephine Michaud, daughter of John Michaud and his wife Adeline Jacques, July 17, 1899. Photographs would be very much appreciated.

Tel. 347-3002 or write Mary Lacelle, North Lancaster Ontario.

Suggests trustees rescind

R1, Alexandria
October 25, 1982

The editor,
The Glengarry News:

I have read in the newspaper of pay increases voted by the SD&G Separate School Board to 100 per cent over a three-year period and retroactive to December 1982 and the SD&G County School Board an increase of 23 per cent, when these trustees are already receiving twice as much as the Separate School Board trustees.

All these increases appear to be in line with the Ministry of Education of Ontario and the local boards have decided to vote themselves such an increase. Personally I feel it was irresponsible on the part of the Board members to vote such an increase at this point in time, especially at the worst time of the present recession.

I realize that Board members have to be paid for their services—and you were paid up to this date—why such a sharp increase all of a sudden, when many are experiencing difficulties meeting their budget or on the verge of losing their homes, business or farms.

I would suggest to those members responsible or in favor of this resolution, to rescind this resolution at a future meeting, or many will lose the confidence we have placed in them.

This is not your bread and butter income, compared to those workers who are in favor of taking a salary cut to permit the business to survive and to hold their present jobs. I would appreciate very much if you would take this in consideration and set an example . It's never too late to do a good action.

I remain,

Gerard Massie.

Says voters can make own choice for school trustees

RR1, Williamstown
November 1, 1982

The editor,
The Glengarry News:

It was with dismay that I read the article about the encouragement Mr. A. Marcoux supposedly had from Cornwall trustees to oppose Cameron McCormick for the position of trustee on the Separate School Board.

Comments of this type, made by a candidate and reported without total verification, serve no useful purpose and do indeed smack of "small town politics."

I was more than pleased to see Mr. McCormick behave like the fair, honest and considerate gentleman that I know him to be by declining to comment further on this matter.

The Separate School supporters of Alexandria, Kenyon and Maxville are more than smart enough to choose their own representative, without outside interference, as they so wisely did at the last election.

Yours truly,
Ron Eamer,
RR1 Williamstown,
trustee for Charlottenburgh SD&G
Romand Catholic
Separate School Board

Auld Lang Syne...

(Continued from Page 13)

standpipe.—Dr. and Mrs. N. M. Bellamy left on Sunday for Ottawa, where they will permanently reside.—Messrs. Bernard and Terrance McDonald, who spent several months in the Canadian West, returned home Wednesday. Donald A. McDonald, of Glen Roy, arrived from the West, Sunday.—An average of $103.87 was paid for 31 head of purebred Holsteins at the auction sale of Geo. A. McRae, Glen Rae Farm, Bainsville, on Tuesday, which netted $3,400.—Mr. and Mrs. Donald A. McDonald left yesterday for Montreal, where they will reside.

SEVENTY YEARS AGO
Friday, November 1, 1912

As the result of injuries sustained through falling off a load of grain while at work on his farm, 28-3rd Lochiel, Oct. 9, Neil McPhee died in the Royal Victoria Hospital, Montreal, on October 26th. He was 58 years of age.—Prof. D. Mulhern has purchased the old Presbyterian Church, and after its removal will convert same into semi-detached dwelling houses.—Miss Amy McPhee, graduate nurse, left Wednesday for London, Ont., after visiting her parents, Mr. and Mrs. James McPhee.—Mr. and Mrs. Duncan N. Morrison and family, Dalhousie Station, have gone to their new home in Port Elgin, Ont.—Alex McKenzie, Maxville, intends leaving shortly for New Liskeard.

EIGHTY YEARS AGO
Friday, November 1, 1902

Donald J. McDonald, who for several years held an important position in John McMillan's store, has severed his connection with that firm and purposes opening an up-to-date grocery in the Glengarry Block. — Wm. Wightman, 4th Con., Lancaster, won the gold medal for the best ridge at the Charlottenburgh plowing match, held October 28, on the farm of A. C. McDonald, Williamstown.—The Bank of Ottawa is to open a branch in the Burton block at Maxville.—F. N. Cartwright of the Commercial Hotel, has installed a system of hot and cold water baths in his hostelry. The charge is only a quarter of a dollar.—Donald R. McLeod of Laggan, escaped serious injury when he was thrown to the road near Union Factory and knocked unconscious Tuesday.—J. A. B. McLennan, Williamstown, left Monday for Western Ontario, where he will be employed in locating parcels of land for Fenian Raid veterans.

Bob
Roth
for
Charlottenburgh Council

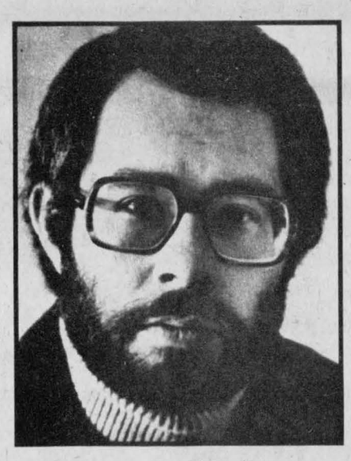

- Experience
- Proven Record
- Dedication
- Open Government
- Public Participation

For a new direction
in local government

CENTENNIAL YEAR: 1882-1982
Atlantic Hotel
The Station, Alexandria
Monday to Saturday
November 1 to 6
Fiddler's Choice
Coming...
November 8 to 13
Rick Thompson

FOR COUNCILLOR
IN THE
Town of Alexandria
VOTE



Raymond Jette

Served for 8 years as Chairman, Youth and Special Projects; Senior Citizen and Low Rental Housing; Past Chairman of Public works; Chairman of Sanitation and Building Committee.
44-1c



VIOLIN
LESSONS

completely sponsored by
Glengarry Strathspey and Reel Society
to be held at
Glengarry District High School

beginning November 9

at 7 p.m.
Fees $20 per student
Anyone interested apply to:

Donald J. MacPhee, instructor
525-1763
Lorne Lawson, president
525-2644
44-1c

Ontario Secondary School
Teachers' Federation
- DISTRICT 21 -
and
L'Association Enseignants
Franco-Ontariens
- ELEMENTAIRE ET SECONDAIRE -
invite you to
VOTE
Monday, November 8, 1982
and
MEET THE CANDIDATES
for Public and Separate School Trustees
(incumbents and candidates)
Wednesday, November 3
In the Library, Glengarry District High School
Main St. N., Alexandria
at 7:30 p.m.
Show you care about education
by attending
Show you believe in democracy
by voting



44-1c

IN LOCHIEL
NOVEMBER 8
MacDONELL
FOR
REEVE

People waiting to adopt babies

P.O. Box 133,
Cornwall, Ont.
October 29, 1982

The editor,
The Glengarry News:

R. G. Aalders wrote and said how extremely sad he (she) is since through this column "no house was declared open to one baby resulting from an unwanted pregnancy."

To him I say: Rejoice! Throughout this land of ours there are many thousands of "open homes" where would-be parents have long been waiting to adopt a child.

A Letters-to-the-Editor column is not an adoption agency. Sensible parents wishing to legally adopt a baby would go through the proper channels.

I make note that the correspondent in question, in spite of his sensibilities, expresses no sadness whatever over the cruel lot of the unborn who are wiped out through, using his own terminology, a form of murder.

Lastly, A. G. Aalders, by dismissing all letters to your column that disagreed with his viewpoint as "self-righteous rhetoric," indeed showed himself to be guilty of the very fault he attributes to others.

Very truly yours
George C. MacIntosh.

MORE LETTERS . . .

Another voice for group homes

Dalkeith, Ont.
October 29, 1982

The editor,
The Glengarry News:

It was encouraging to read the editorial supporting group homes for some mentally retarded people. It is a shame that a few persons who have a few more limitations than the most of us must have their needs dragged through a bureaucratic battle.

Anyone who has any doubt about this need should do two things:

1) Spend a day at Glengarry Residence in the shoes of Tommy, James or Peter, persons who could really appreciate the extra attention provided by a group home carefully supervised for their own protection.

2) Make a list of one's own limitations. There's not one person that comes out super skillful, capable of all things.

Unfortunately, many MRs are born into families without the understanding, energy or finances to provide the extra assistance MRs need.

A very few people are depending on our community for a little public push.

Yours truly,
Margo MacRae.

Offer thanks

Alexandria, Ont.
Nov. 1, 1982

The editor,
The Glengarry News:

We would like to take this opportunity to thank everyone who attended the debate organized by the newspaper Le Point for the candidates of the Alexandria municipal and school board elections, last Wednesday night, at the Glengarry Sports Palace.

The debate's success proves that people have not lost interest in municipal or school board politics. We hope that such an event will help those who were present make a clearer choice on November 8.

We would also like to thank the candidates who accepted our invitation to participate in the debate. We hope that they liked the experience.

Thanks must also be given to Michel Depratto and his crew at the Sports Palace. Their help was essential.

Yours truly,
Michel Ferland and
Denis Bertrand, co-organizers of the debate.

OUTDOOR TOPICS

by Bob Brewster
MERCURY OUTDOOR CONSULTANT

STORED FISH TASTY

This coming winter, when you're tired of eating ham, turkey, and all the other traditional holiday dishes, consider how good a plate of fresh fish would taste. Impossible to have, you say! Not really, if you follow some time-tested fish storage tips, and put away some of the fish you'll be catching this fall.

The first concern in keeping fresh taste in fish is to clean them as soon as they're caught. Remove the head, gills and viscera, rinse the body cavity and place the fish on ice as soon as possible.

When you return home, finish cleaning by removing the scales or the skin, whichever you prefer. Also, wash the body cavity thoroughly. Then place the fish in a deep crockery dish (not metal) with water to cover in which a teaspoon of salt has been dissolved. Put this in a refrigerator to soak overnight. This part of the procedure is often neglected but, according to Mercury outboards' fishing department, it will assure good taste later.

The next day rinse the fish under a water tap and place them in plastic bags or containers filled with fresh water. Put these into the freezer.

When you're hungry for fresh fish, remove the container from the freezer a day ahead of time and allow it to thaw in a refrigerator. Dry the fish with a cloth before frying or broiling them. Prepared, stored and cooked this way, fish will retain its flavor and will be just as good to eat as it was when first caught.

**If you have news of Glengarry
We want it!
Call
525-2020**

K of C BINGO
EVERY SUNDAY
at
SACRED HEART PARISH HALL
at 8 p.m:
JACKPOT $775
in 6 numbers
15 Reg. Games - $25
5 Specials - 50-50
Special Cards - 3 for 50c
7 for $1
15 for $2
1 Winner Takes All
Doors Open at 7 p.m.

THEORET A. Theoret & Fils Inc.
LAND IMPROVEMENT CONTRACTORS
SPECIALTY:
FARM DRAINAGE
Tel. 1-514-373-4408
Collect calls accepted
175 Ellen
Valleyfield, P.Q.



3-tfc

SD&G Roman Catholic Separate School Board
TRUSTEE

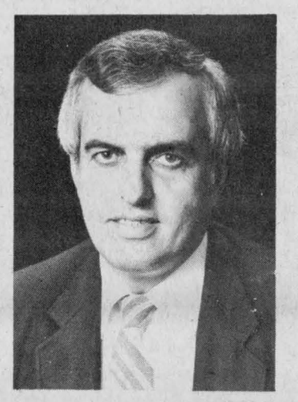

RON EAMER
R.R. 1, Williamstown

To all Separate School Supporters:

As I have enjoyed being your Trustee from the Township of Charlottenburgh on the Stormont, Dundas and Glengarry Roman Catholic Separate School Board for the past year, I would like to offer you my services for the next three years.

VOTE

Eamer, Ron	X

44-1p

VOTE
ALBERT
LAUZON
For P.U.C.

- 12 years experience
- 10 years as fireman
- 27 years fire chief

Born in Alexandria

Had plumbing business for 28 years.

44-1p

In the Township of Kenyon



Adair (Bud) McBain
Councillor

— taxpayer for 25 years
— an honest member of the community with 10 years' business experience
For a committed, capable, councillor

Elect McBain	X

on November 8

43-2p



FOR
Fair
Honest
Sound
Administration

VOTE
FERN SEGUIN
FOR
REEVE

—Local police force for 10 years
—Local businessman for 16 years
—Married, father of 4 children
—Wife, Monique, operates Lic. Bureau
—Member of council for 8 years
—Chairman of Fire and Light Committee for 2 years
—Chairman of Park and Recreation Committee for 2 years
—Chairman of Public Works Committee for 4 years
—Glengarry Sports Palace Board of Directors for 4 years
—Appointed Deputy-Reeve in 1982
—Knights of Columbus member

43-1c

VOTE
LALONDE
FOR
MAYOR



FOR CONTINUED PROGRESS IN ALEXANDRIA

I have served
4 years on P.U.C.
8 years on Town Council
Last 2 years as Reeve
Chairman of Glengarry Planning Board
Owner of Lalonde General Store

I promise...
- payment of municipal taxes in six equal payments (now two payments).
- more details on tax bill, what share of your taxes goes to school, counties and municipality.
- complete annexation of land during the next term of office for industry, etc.
- more apartments to help senior citizens which is badly needed at present.

MONDAY, NOVEMBER 8

VOTE

BRUNO LALONDE	X

For transportation call 525-1424

43-1c

IN ALEXANDRIA
FOR COUNCILLOR - VOTE

REMI PRUD'HOMME	X

NOV. 8

44-1c

IF TRANSPORTATION REQUIRED TEL. 525-3134

BUY, SELL, TRADE OR RENT THROUGH THE CLASSIFIED ADS

Coming Events

KENYON Women's Association Pre-Xmas tea and bazaar, Saturday, November 6, 1982, 2-4 p.m., Dunvegan WI Hall. Everyone welcome. 43-2c

VIOLIN lessons completely sponsored by Glengarry Strathspey and Reel Society to be held at Glengarry District High School, beginning November 9 at 7 p.m. Fees $20 per student. Anyone interested, apply to Donald J. MacPhee instructor, Lorne Lawson, president, 525-2644. 43-2c

WEDDING RECEPTION
in honor of
JOANNE LALONDE
daughter of
Mrs. Gerald Lalonde and
ROCK LEFEBVRE
son of
Roland & Colombe Lefebvre
SATURDAY, NOV. 6
9 p.m.
East Wind Inn,
Cornwall, Ontario
Blackwater Orchestra
Everyone Welcome!
43-2p

ST. ANDREWS DANCE
Holy Cross Parish Hall
885 Walkley Road
Ottawa, Ontario
SATURDAY, NOV. 20
The Clansmen Orchestra
Tickets from Club members
and at the door
Lunch Served
Profits for Charity
sponsored by
The Glengarry Club of Ottawa
43-3c

Rock'n Roll Dance
sponsored by
Dalhousie
Snowmobile Club
FRIDAY, NOV. 5
Chez Paul, Dalhousie
Music by Dude
Everyone Welcome
44-1p

CHARLOTTENBURGH
RECREATION
CENTRE
Bingo
Every Tuesday, 8 p.m.
Jackpot $500
plus $25 until won

Good hall rental
dates available
347-2411

Bonnie Glen
For Reservations
Tel. 525-3078 or 525-2646

FRIDAY, NOV. 5
Glengarry Holstein Club annual banquet and ladies' night. Nowickyj Orchestra.

SATURDAY, NOV. 6
25th wedding anniversary in honor of Ray and Dorine Alguire from Avonmore. Art Jamieson Band from Renfrew. Lunch. Everyone welcome.

FRIDAY, NOV. 12
Wedding reception in honor of Debbie Boisvenue daughter of Mr. and Mrs. Rene Boisvenue and Ronald Deschamps, son of Mr. and Mrs. Aime Deschamps at 9 p.m. Light lunch. George Watson Band. Admission $4 per couple.

SATURDAY, NOV. 13
The family and friends of Mr. and Mrs. Royal Renwick (nee Leila Austin) of Vankleek Hill, Ont. cordially invite everyone to the celebration of their 25th anniversary. Music by Nowickyj. Lunch.

SATURDAY, NOV. 27
Glengarry Pipe Band Association presents St. Andrews Ball. Dinner at 7 p.m. Dance 9 to 1. Brigadoons and Max Keeping. Tickets available at 527-2037, 525-1119 and 932-4480.

DATES TO REMEMBER
Country New Year's Eve Party with Jim Connors and his band. Party favors, country style buffet. Tickets available soon. $10 per person, limited number of tickets.

Don't be disappointed
— Book Now —
for your
Christmas and New Year
Meals and Parties

Coming Events

KEEP this date November 27, Glengarry Pipe Band's Annual St. Andrew's Ball. 43-2c

BITS and Pieces Sale, consisting of winter clothing, toys, books, skates, ski boots and household articles, Church on the Hill, Alexandria, Friday, November 12, 6:30 to 9 p.m.; Saturday, November 13, 9 a.m. to 12 noon. 44-2p

ST. Paul's social committee invites you to the 35th anniversary of marriage of Mr. and Mrs. Raymond Seguin, Saturday, November 20, 1982. Mass at 8 p.m. at St. Paul's Church, dance with music by "Les Copains" at St. Paul's Hall, Dalkeith. Entrance $5 a person only. Welcome! 44-3p

Alexandria Community
Christian Fellowship
132 Dominion St. North
Thursday: 8 p.m.
Bible Study and Prayer
also Youth Meeting
Sunday: 9:45 a.m.
Sunday School
11 a.m.
Morning Worship
"Obey God rather than men"
Pastor Gilbert Dubé, 525-4900
38-tf

ANGLICAN CHURCH
OF CANADA
Parish of Vankleek Hill
and Maxville
Rev. Stewart Murray, 678-2444
8 a.m. and 7:30 p.m.
St. Michael's, Maxville
7:30 p.m.
St. Michael's, Maxville

Thursday, 10 a.m.
St. Michael's
35-tf

Fraternité Alexandria Inc.
BINGO
EVERY FRIDAY
at 8 p.m.
JACKPOT $410
in 6 numbers
MONTHLY DRAW
CARD PARTY
THURSDAY, NOVEMBER 4
Everyone Welcome
39-tf

Maxville & District
Sports Complex

Tel. 527-5659

Good dates still available
for social events
in banquet hall

Green Valley Pavilion
Tel. 525-1079
SATURDAY, NOV. 6
CENTENNIAL ROOM
Private family reunion.
SATURDAY, NOV. 13
CENTENNIAL ROOM
Private family reunion.
SATURDAY, NOV. 13
BLUE ROOM
Private family reunion.
SATURDAY, NOV. 20
BLUE ROOM
North Lancaster Snowmobile Club annual dance. Crowning of the Snowmobile Queen. Good music.

The Royal Canadian Legion, Alexandria Branch No. 423 will hold Remembrance Day Service on November 7, 1982.

The parade will form up at the GDHS grounds at 2:30 p.m. and march-off at 2:45 p.m. to the Cenotaph.

Service at 3 p.m.

All members are expected to attend.

Lunch will be served at the Legion hall following the service.

Gordon Leonard
Branch President
44-1c

Coming Events

DANCE in Glen Sandfield Hall, Friday night, November 12. Good music. Proceeds for upkeep of the hall. 44-2p

YARD sale, Saturday and Sunday, November 6 and 7, 2.3 miles west of Fassifern, 6th Kenyon. Many large and small items, including new Kenmore electric stove, 35 h.p. Mercury twin outboard, baby crib and mattress, high chair, car seat, folding bicycle, kitchen table, toys, books, skates, ski boots and poles, luggage, gas lawnmower, Massey Ferguson tractor, plow and grubber, misc. sized electric motors, plus many more items. Tel. 525-4201. 44-1p

JINGLE Bell Sale, homebaking, handy crafts, Christmas gifts and decorations on Friday, November 12, 10 a.m. to 4 p.m. in hospital lobby. Sponsored by the Glengarry Memorial Hospital Auxiliary. 40-6c

ST. Andrew's United Church, Williamstown, will hold its Fall Buffet Supper and Bazaar on November 6, 1982, from 5-8 p.m. Adults $5.50, children $2.50, pre-schoolers, free. 42-3p

IF you can't stop drinking when you want to, visit Alcoholics Anonymous Friday nights at 8:30 p.m., Church on the Hill, Kincardine Street, Alexandria. Write for confidential information to Box 383, Alexandria, K0C 1A0, or call 938-1984. 42-tf

MAXI Bingo, Nov. 9, 8 p.m., Vankleek Hill Community Centre, under the auspices of Vankleek Hill and District Lions Club. 9-tf

FUND raising Christmas tea and bazaar will be held at St. Martin of Tours Church Hall, Glen Robertson on Saturday, November 20, from 1 p.m. to 5 p.m. Booths will consist of a bake sale, white elephant table, Christmas decorations, plants, also knitted articles. Free admission. Proceeds go to the parish. Everyone welcome. 44-3p

IS alcohol a problem in your family? Al-Anon can help you. Call 525-4109. Meetings: English, Monday 8 p.m., Church on the Hill; French, Thursday, 8 p.m., Sacred Heart Church. 31-4p

GLENGARRY EAST
PASTORAL CHARGE
SUNDAY, NOVEMBER 5

Alexandria	9:30
Dalhousie Mills	11:15
Glen Sandfield	10:00
East Hawkesbury	11:15

Rev. Janice Stevenson
Rev. Gordon Saville
42-tf

ROYAL
WINTER FAIR
BUS TOUR
Nov. 18-20
$135 per person, double occupancy, includes 2 nights at Holiday Inn in Toronto, transportation by Delaney Bus Lines coach, admission to Royal Winter Fair and Royal Horse Show.
Contact:
STORMONT
TOURS
346-2063
44-2c

GLENGARRY
SPORTS
PALACE
Tel. 525-3600
BINGO EVERY THURSDAY
8 p.m.
SATURDAY, NOVEMBER 6
Alexandria Snowmobile Club
Opening Dance at 9 p.m.
Everyone welcome.
MONDAY, NOVEMBER 8
Election Results
SUNDAY, NOVEMBER 14
Richelieu Club
Children's Day
GOOD DATES AVAILABLE
for your
SOCIAL EVENTS
Tel. 525-3600

Classifieds...
The most efficient advertising medium.

Births

McGILLIS—To Robin and Jean (nee McLeod) of Etobicoke, Ont., on Thursday, October 7, 1982, at St. Michael's Hospital, Toronto, a son, Rory Alexander McLeod. Grandparents are John and Aggie McLeod, Glen Nevis and Mary McGillis, Green Valley.

BRUNET—Bernard and Diane (nee St. Denis) are proud to announce the birth of their daughter, Julie Christine, on Wednesday, October 20, 1982 at General Hospital, Hawkesbury, weighing 6 lbs. 13 ozs. A sister for Marc and Martin. Proud grandparents are Henri and Yvonne St. Denis and Mrs. Noella Brunet. Proud godparents are Pierre and Christine Brunet.

SLOAN—Wayne and Elsie (Nysten) proudly announce the birth of their daughter, Kalyn, on Monday, October 11, 1982, at Hotel Dieu, Cornwall, 9 lbs. ½ oz. First grandchild for John Hugh and Rosemary Sloan and third granddaughter for Peter and Betty Nysten.

Deaths

CHARBONNEAU—In Laval Hospital, Quebec City, on Tuesday, October 26, 1982, Beatrice Guertin of Donnacona, Quebec and formerly of Maxville, beloved wife of Ernest Charbonneau, dear mother of Rene, Montreal, Royal, Donnacona, Quebec, Sister Therese Tintay, Peru, Guy, Sept Iles, Quebec and Cecile, Cap Rouge, Que. Dear sister of Ulric Guertin, Ottawa, Idola Burelle, Orleans, Marie Larocque, Corinth, New York, Laura Dore, Ville Vanier. Survived by 11 grandchildren. Rested at Munro Funeral Home, Maxville. Funeral service was held on Saturday, October 30 in St. James Church, Maxville. Interment was in the parish cemetery. 44-1p

Cards of Thanks

SAUVE—Please accept my sincere appreciation for the sympathy cards, charitable donations, masses and food; all my neighbors, friends and relatives for a helping hand.
—Josie and Carl Sauve. 44-1p

FRASER—We wish to express our sincere thanks to all our relatives, friends and neighbors for their floral and spiritual offerings, messages of sympathy and contributions to the Arthritis Society on the death of a wife, mother, and sister Grace Macdonald Fraser. Many thanks to the Munro and Morris Funeral Home, to Reverends D. B. McDougald, Gary Ostler, Michael J. O'Brien, the choir at St. Raphael's. Special thanks to the staff at the Glengarry Memorial Hospital and to Dr. T. A. Jaggassar. Also a special thanks to Nora McRae and Edna MacMillan. These many acts of kindness will always be remembered.
—Arlington Fraser, James, Alex W., Joan Ferjuc, Frances Loczy, Flora A. MacDonald. 44-1p

FRETWELL—We wish to express our heartfelt thanks to the members of Kenyon Presbyterian Church, our friends and neighbors, for their messages of sympathy, floral tributes, cards, contributions to the Canadian Cancer Society and for gifts of food received during our recent bereavement of a dear father and grandfather Percy Fretwell. Special thanks to Britnell-Gibson Funeral Home of Prescott, Ont., Dr. T. A. Jaggassar, Maxville Manor supervisors and staff for loving care, Dr. Andrew J. Anderson and the nursing staff of 3rd floor, Hotel Dieu Hospital, Cornwall. Your support and kindness will always be remembered.
—Rev. and Mrs. Gordon Fresque, Dunvegan. 44-1c

In Memoriam

SEGUIN—In loving memory of a dear husband and father Ernest, who passed away November 6, 1963.
As the years go by, our memories of you will never die.
—Sadly missed by your wife Simone and children Bibiane, John, Robert and Marie. 44-1p

DORE—In loving memory of a dear mother and grandmother, Bertha, who passed away November 6, 1965.
God in heaven hear our prayers
Watch over our mother with tender care.
Be a good Shepherd,
Don't leave her alone,
Love her as we did,
When she was at home.
And we know we will meet her again some day.
In the heavens above.
—Always remembered by sons and daughters and grandchildren. 44-1p

In Memoriam

ROZON—In loving memory of a dear wife and mother who passed away October 31, 1978.
The depths of sorrow cannot tell
Of the loss of one we loved so well,
And while she sleeps a peaceful sleep,
Her memory we shall always keep.
So if roses grow in heaven,
Please pick a bunch for her
And place them in her arms,
And tell her they come from us.
—Sadly missed by husband Leonide, children Roch and Sylvie Rozon. 44-1p

BELISLE—In loving memory of a dear husband, father and grandfather, Edward Belisle, who passed away October 26, 1978.
—Always remembered by wife Matilda, children Paul and Elsie, Eddy and Juliette, Raymond, Marie and Roger Poirier and family and Florence and Eddy Belmore and family, Arthur and Irene and family, Yvonne and Leonard Derocher and family. 44-4p

Articles for Sale

CB 23 channel for sale. Also cabinet stereo, AM/FM, 8-track tape. Tel. 525-3866. 44-1p

20" Admiral console color TV. Tel. 525-2804. 44-2p

LIGHT brown leather lazy boy chair, $75, A-1 condition. Tel. 874-2270. 44-2p

BELANGER wood cook stove. Tel. 525-1210. 44-1p

REFRIGERATOR, stove, automatic washer and dryer, all in very good condition, for sale. Also living room furniture. Tel. 525-1886. 44-2p

CHESTERFIELD and chair, good condition, reasonable price. Tel. 525-3161. 44-2p

2 winter tires, F78-14, on rims, $50/pair. Tel. 347-7118. 44-2c

LOWREY organ for sale. Tel. 525-2646 after 5 p.m. 44-tf

ENGLISH riding saddle, bridle and bit, good condition, $250. Tel. 874-2551 after 6 p.m. 44-1p

FANCY Franklin fireplace for sale with woodrack and iron curtains, $100. Also Strand enamel cooking, baking, heating wood stove, 21"x38", useable but needing minor repair, $75. Tel. 527-5381. 44-2p

2 wood stoves for sale; also china cabinet and Franklin stove. Tel. 347-2749. 44-2p

DOUBLE size mattress and box springs, very good condition. Tel. 347-2392. 44-1p

ROUND upright wood stove for sale, warm morning model 520, asking $75. Tel. 525-1571. 43-2p

LINDSAY piano, in A-1 condition, good mechanical condition. Tel. 1-514-269-2987. 44-4p

ANGUS steers, grain fed, cut wrapped for freezer, sides $1.45 a lb., George Coombes, Tel. 678-3585. 44-1p

ARC INDUSTRIES
68 Main St., Alexandria
Tel. 525-2633
SECOND HAND STORE
Books and Clothing
Items also accepted on consignment.
Furniture Stripping & Refinishing
Free Estimates
Ceramics & Wood Crafts
Antique Furniture
Equipped to make anything with leather.
Open Monday to Saturday
9 a.m. to 4 p.m.
1&3wm

wintario
HALF
BACK
ON
BOOKS
BOOKS
BOOKS
Save on books!
Use your Wintario Tickets from October 28 on and get half back on books
EXAMPLE:
A HISTORY
OF GLENGARRY
- MacGillivray & Ross
(regularly $30)
NOW $15 CASH
PLUS 30 USED
WINTARIO TICKETS
APPLICABLE TO CANADIAN AUTHORS
For more information
GLENGARRY
BOOK STORE
45 Main St. S., Alexandria
Tel. 525-1313
44-1c

Articles for Sale

RCA Tv, color, 26"; bedroom set, stereo AM/FM with receiver, like new. Tel. 525-1028. 44-2p

WANTED to buy—drafting table, also dry stove wood for sale. Tel. 527-5287. 44-2p

HOUSE kits for sale: All the building materials for a house 26'x42', 2x6 walls, 6" wool, blueprints available or prints can be made to suit you for as low as $9.995. Canadian funds. For further information: D. N. Racine Inc., Athelstan, Que., J0S 1A0, Tel. (514) 264-5533 or 3222. 44-4c

ANTIQUES, Gingerbread clock, corner cabinet, 2 china cabinets, 2 rocking chairs, old powder loader gun, old shotgun, pressers, washstand, old cash register, 2 very old battery operated telephones in perfect working order, bookcase. H. Weihrich, Tel. 527-2867. 44-2c

SUPER Tac's, size 10, excellent condition, $100. Tel. 347-3519. 44-1p

ELECTRIC stove, fridge, chesterfield set, kitchen set and new bedroom set for sale. Tel. 525-2081. 44-4p

2 pair girls white skates, size 3 and 4. Tel. 874-2491 after 4:30. 44-2p

HEAVY duty trailer, 4x8 loading platform, $165; large De Laval cream separator, $110; small Renfrew cream separator, $85; box stove, $40; corn sheller, museum piece or shell your own corn, hand operated, $100; doors, windows; pine trees, 8' high, $8; big selection of skates, about 200 pairs, $5 and up; 2 encyclopedias, $35 each; wagon wheels, milk cans, small, medium, standard size; collectors items; steel garage door, $45; fireplace screens; 20 sets of antique cast iron beds, $500; pool table, needs some repairs, $40. We sell cash or lawaway plan, you pay no interest. H. Weihrich, Tel. 527-2867. 44-2c

ELECTROLUX shampooer, almost new; reconditioned vacuum cleaner; also do service and repairs. Tel. Theodore Desjardins 525-2781. 42-tf

SHOP right—furniture, clothing, curtains, bicycles, skates, garden tools, shoes, box stove, snowsuits, jackets, etc., at Comptoir Populaire, 100 St. James St., east of Roger's Texaco Garage, Tel. 525-3445. 37-8p

TWO 13" snow tires, like new. Tel. 528-4305 after 5 p.m. 43-2p

2 steel belted, white wall tires, JR-78-15, Tel. 347-3930. 43-2p

PLYWOOD super special: 4x8 spruce, 3/8", $7.65; ½" $10.95; 5/8" tongue and groove, $13.80; ¾", $16.95. Tel. (613) 764-2876. 43-tf

FOR sale—single bed with box spring and mattress, iron bed with new mattress and electric stove. Tel. 525-3730. 43-2p

SNOW tires, excellent condition, 14G Goodrich. Tel. 527-3106. 43-2p

USED steel pipe for sale, all sizes. I. R. Bell and Son, 3000 Copeland St., Cornwall, Tel. 933-1119. 13-tf

CHURCH
PLATES
NEW FOR
St. Joseph's, Lancaster
St. Lawrence, Curry Hill
for both the new and old churches available for delivery in December.
-SATISFACTION GUARANTEED-
PRE-SALE SPECIAL
until November 31, 1982
per plate $4.95 + .35 tax
set of 4 different $18.60 + 1.30 tax
after DECEMBER 1, 1982
cost per plate $5.98 + .42 tax
Mail Delivery Extra
send cheque with payment
and telephone number to
HIGHLAND HERITAGE
RESEARCH
Lancaster, Ont. K0C 1N0
44-2p

Motor Vehicles

1976 Malibu Classic stationwagon; 4 Firestone steel belted radials, brand new. Tel. 347-2107. 44-3p

1973 Monte Carlo, very good shape; 4 electric motors and battery. Tel. 528-4206. 44-1p

1977 Chevrolet Malibu 6-cylinder, excellent condition, low mileage, $3,000 or best offer, with safety. Tel. 346-5771, Monkland. 44-1p

1980 Chevrolet Caprice, 4-door, air cond., AM-FM cassette stereo, 305-V-8, loaded with extras. Excellent condition, must be seen, full maintenance record available. Call John Larocque at 525-1433 or 525-2320. 44-1c

VOLKS Scirocco 81, 50,000 km, perfect condition, sun roof, color gold, $7,900. Tel. day 525-1880, night 525-4916, ask for Gert Messing. 43-2p

1975 Thunderbird, excellent condition, air conditioning and stereo, $2,000. Tel. 874-2939. 44-2p

1978 Toyota Corolla 1200, 4-speed, never driven in winter. Tel. 525-1772 after 5 p.m. 44-1p

Motor Vehicles

1968 Olds Toronado 455, running order, needs work, best offer over $550. Tel. 874-2197. 44-4p

1979 Monte Carlo, ps,pb, good condition. Tel. 525-4376. 43-2p

TOYOTA
FANTASTIC DEALS
- 81 Toyota Tercel, liftback, 4-spd.
- 80 Toyota Celica, 5-spd., AM/FM cassette, equipped
- 80 Chev pickup ½ ton, Michelin tires auto., PS, low mileage
- 78 Firebird Trans-Am, chrome wheels, 4-spd., AM/FM with equalizer—this car has never seen a winter!
- 76 Ford Maverick, 4-dr., auto., very low mileage
- 81 Chev ½ ton, 6-cyl., standard, excellent condition, safetied
- 80 Chev pickup ½ ton, Michelin tires new, auto., PS, low mileage
- 78 Chev Monza, 6-cyl., auto., hatchback, clean condition, safetied

ALL UNITS ARE SAFETIED
20,000 km or 1 year warranty
available on most models
Open daily 'til 8, Saturdays 'til noon
527-2735
Highland Motor Sales
(Maxville) Ltd. 43-1c
Maxville, Ont.
ALEXANDRIA CALL
BOB LAJOIE 525-1945

TITLEY
AUTOMOBILES
Main St.
Alexandria, Ont.
Jacque Titley, Prop.
Gerard Seguin
Sales Representative
Tel. 525-3035
12 Months or 20,000 Kilometers
Warantee Available
-CARS-
1981 Cutlass Sup. Br., air, fully loaded
1981 Camaro 267-V8 with 13,000 miles
1980 Citation, V-6, auto.
1980 Grand Prix, bucket seats
1980 Mercury Capri RS, 2dr., H.B.
1980 Chev Citation, 4-cyl.,
1980 Cutlass Cais, bucket, black SOLD
1980 Pontiac Parisien, 4-dr., 267-V8 SOLD 24,000 miles
1980 Mercury Marquis Br., 4-dr., with 24,[illegible]59 km
1979 LTD II sport, bucket seats
1979 Trans Am, T-roof, 301
1979 Ca[illegible] SOLD a, 6-cyl., auto.
1978 Grand Prix
1978 Granad[illegible] SOLD r., 302
1978 Buick Re[illegible] SOLD -dr., 301-V8
1977 Cutlass, 4-dr., 260
1976 Buick Century, 2-dr.
-TRUCKS-
1981 Ford pickup Explorer
1980 GMC window van, air condition, cruise control

Farm Produce

GOOD quality hay wanted. Apply to Paul Valade, 347-2378. 44-2p

DRY fireplace wood for sale. Tel. 874-2383 or 874-2277, R. Sauve. 44-2p

3 bags of seed corn for sale for the price of one bag; one cattle dehorner. Tel. 525-3098. 44-1p

16-inch dry elm stove wood, approximately 450 bales of hay (1981 crop). Tel. 525-1918. 44-1p

DRY stove wood for sale and 12 farrowing crates. Tel. 525-3706. 44-4p

BEEF for your freezer; tender, grain-fed, approximately 275 lbs. per side. Tel. 527-5472 in evening. 43-3p

STOVE wood for sale, mixed hard wood $30 a cord; dry elm $30 a cord; dry hard maple $35 a cord. Tel. 525-1439 after 6 p.m. 43-4p

WHITE PINE
LUMBER
CASING
in 3" and 4" widths
BASEBOARD
in 6" and 8" widths
IN OLD STYLE PATTERN
DRESSED
Pine boards for shelving, flooring, cupboards, drawer sides, etc.
Knotty pine wall panelling in moulded, V-joint, and beaded patterns.
—*Specialty Items A Service*—
ROUGH
For farm use and general building repairs, etc.
Tel. 525-3040
48-tf

Farm Produce

MANURE, several years old, loaded in your trailer or pick-up, $6 a load. Call ahead, 525-1461. 44-1p

MIXED hardwood for sale. Tel. 874-2774. 44-4p

SPLIT hardwood, suitable for box stove or furnace. Tel. 525-3396. 42-5p

WANTED—cream quota. Tel. collect 1-386-3254. 44-1c

DOUBLE-A-Treefarm, RR2, Alexandria. For Koster Blue and Col. spruce, Austrian and Scotch Pine. W. J. G. Aalders, prop., Tel. 525-3669. 45-tf



FRESHLY PICKED
APPLES
McINTOSH, LOBO
CORTLAND, RUSSETS.
SPARTAN
FRESH CIDER
Complete Garden Centre
Nutrite Fall fertilizers
MARLIN ORCHARDS
and
GARDEN CENTRE
2 km west of
Summerstown Road
on Hwy. 2
Tel. 931-1213
Nov. and Dec. Hours
10 a.m. to 5 p.m. Everyday
44-tf

Poultry—Livestock

SPRINGER heifer; 3 yearling heifers from purebred, free listed herd on ROP. Tel. 525-2641. 43-2p

FOUR 3-year-old grade Holstein heifers due to freshen in November. Apply Winston Grant, Monkland, Ont. or Tel. 346-2004 after 5 p.m. 43-2c

PUREBRED polled Hereford bull, wanted for breeding. Tel. 528-4505 after 6 p.m. 42-3p

HEREFORD cattle: polled bred cows and heifers; bull calves, and heifer calves. Weekends 347-3589. 43-2p

REGISTERED Jersey cow, 3 years old, in milk; 3 registered Jersey heifer calves, 1982. Tel. 347-3803. 43-2p

HENS for sale. Tel. 527-5473 after 6 o'clock. 43-2p

PUREBRED polled Hereford bull wanted for breeding. Tel. 528-4505 after 6. 43-3p

WANTED—1 to 100 free listed Holsteins, registered open heifers, 14-16 months of age. Registered 2nd or 3rd lactation cows, classified G.P. BCA 130-140, to freshen Nov. 15-Dec. 1, 1982. Milking herd "Grade Holsteins" 30-40, must be eligible for export to U.S.A. All above are for November shipment. If interested please notify F. C. McLennan, Box 233, Lancaster, Ont. 44-2p

HOLSTEIN heifers for sale, from 500 to 800 pounds. Make an offer. Tel. 525-1461. 44-1p

WANTED to buy — Embden geese. Call Szabo, Tel. 525-1749. 44-3p

HENS for sale, 75c each; firewood, dead elm $25 a cord delivered. Tel. after 9 p.m., 931-2827. 44-2p

STARTED meat-type chickens of progressive age and day-old chicks. We will accommodate you with slaughtering services. Tel. 347-2530. 14-tf

REGISTERED yearling Quarterhorse colt, ready to ride next spring. Leo-Vandy breeding. Strong, quiet, good conformation. Tel. 525-2854. 42-4p

SWINE
CHOICE F-1 sows, ready for breeding. Breed records included. Basic stock, exclusive. From Hay Bay Farm. Supply is limited. Book now. Tel. 347-2530. 28-tf



Yorkshire Hybrid
Duroc Landrace
Hamp
BOARS
- R.O.P. tested
- Gov't health inspected
- Top Can. and imported blood lines
- Vaccinated
- Guaranteed to breed

Co-owner 1982 Congress Grand Champion Bred guilt
37-tf
ROBERT IRWIN
RR2, Vankleek Hill
Ontario K0B 1RO
613-678-2232
31-tf

Personal

THANK you St. Jude for favor received. D.M.P. 44-1p

MAY the Sacred Heart of Jesus be praised, adored and glorified throughout the whole world forever and ever, Amen. Say this prayer six times a day for nine days and your prayer will be answered no matter how impossible it may seem. Don't forget to thank the Sacred Heart with a promise of publication when petition is granted. Thank you to the Sacred Heart of Jesus. D.S. 44-1p

Farm Machinery

TD 9 International crawler loader. Tel. 525-3677. 43-2p

Real Estate

REALTOR
Royal Trust
THE SIGN THAT SELLS

ROBERT E. POIRIER, F.R.I., A.A.C.I.
Agricultural Specialist (Broker)
Green Valley, Ontario
1-613-525-4163

ALEXANDRIA: Good building site, outskirts of town with over 30 acres of land mostly wooded, buy now before land increases. M.L.S.

GLEN ROBERTSON: 100 acres with some bush, log house needs repairs, Rigaud River, close to Quebec border. M.L.S.

GREEN VALLEY: Ideal beef farm, recently built house, barn, silo and workshop. Good fencing and Beaudette River. M.L.S.

FOR RENT: 80-acre farm, 3-bedroom home, good barn. East of Green Valley. Available December 1, 1982. Excl.

CURRY HILL: Winterized 2-bedroom cottage with full basement, garage, located on canal leading to St. Lawrence River. M.L.S.

R. Vaillancourt
REAL ESTATE - IMMEUBLES

TEL. 613-525-3419 • ALEXANDRIA, ONT.

ALEXANDRIA area, paved highway frontage, 4-bedroom spacious country bungalow, dining room, living room, kitchen and 2 bathrooms. Full basement including workshop and attached garage. Priced to sell and vendor will finance at 10%. CALL TODAY. Excl.

ALEXANDRIA town, like new 3-bedroom bungalow with partly finished basement, carport and double garage. Located in quiet residential area. Excl.

DUNVEGAN village, HANDYMAN'S special, 1½ storey, 4-bedroom home, new wiring, plumbing and heating. Redecorate to your taste. Qualifies for 3 grants. M.L.S. Asking only $19,000.

GLEN ROY area, hilltop 1½ storey secluded country home on 2 rolling acres with mature trees and apple orchard. Century home, 4 bedrooms, 2 baths, spacious country-style kitchen with wood cookstove. Immediate possession. asking only $35,000. M.L.S.

LANCASTER area, executive ¾ acre WATERFRONT lot, mature trees, double boathouse, garage, spacious 3-bedroom year-round bungalow tastefully furnished, large living room with fieldstone fireplace, 2 baths, many, many extras. CALL TODAY. IMMEDIATE POSSESSION. M.L.S.

EXCELLENT BUILDING SITE—Highway frontage, 90 semi-rolling acres, mostly all treed, some cleared fields, approved septic system. VENDOR WILL CONSIDER YOUR OFFER. M.L.S.

WANTED — We presently have an excellent demand for country homes, on small acreage, and small hobby farms for clients with cash. If you are thinking of selling your property, give us a call without obligation.

E. Vaillancourt 525-3641 C. Wylie 674-2019
R. Vaillancourt 525-3419 OFFICE 525-3419

M. JEAN CAMERON
REAL ESTATE LTD. REALTOR

MODERN CUSTOM BUILT CEDAR COTTAGE with double boat house and 300 ft. of waterfront, Lancaster area. M.L.S.

WINTERIZED HOME with beautiful view and access to Lake St. Francis. Asking $37,200. M.L.S.

PROPERTIES IN YOUR AREA

NADEAU'S POINT - 15 acres overlooking Lake St. Francis 8 km west of Quebec border. List $16,500.

GREEN VALLEY - High building lot on Park Crescent. List $7,500.

NORTH OF ST. RAPHAEL'S - 2.23 acres with 134' frontage on Conc. 7 Road. List $7,000.

GREEN VALLEY - 57½ acres, mostly bush and pasture. List $20,000.

GREEN VALLEY - 137 acres farm land fronting VIII Road just off Highway 34, partly zoned for residential lots. List $52,500.

2-BEDROOM COTTAGE with access to Lake St. Francis. Curry Hill area. Cottage in need of repairs. Asking $19,900.

WELL MAINTAINED 3-bedroom bungalow and boathouse with canal entrance to Lake St. Francis. Approximately 2 miles west of Quebec border. M.L.S.

HOBBY FARM—Lancaster area, 62 acres with wood lot, barn and 3-bedroom home. M.L.S.

CHOICE 1 ACRE LOTS on Glen Road with terms available.

For further information: Cornwall 938-3860, Lancaster 347-2215, A. G. Fraser, Stan MacIntosh.

Farm Machinery

NEW Idea 2-row picker/sheller, like new, $4,100 or will take trade. Tel. 346-5568. 43-2c

SNOWBLOWER Int. 7', good condition. Weekends Tel. 524-2184. 44-2p

MODEL 40 Hi-Cap grain cleaner, corn screen, complete, like new. Tel. 347-2930, 347-2111. 43-2p

WANTED—Good quality feeder cattle. Contact W. J. Meyer, Tel. 347-3690. 41-6p

FLAT bed from trailer 8'x20'. Can be used to move farm machinery. Could be used as a utility trailer. Tel. 347-3542. 42-4p

Real Estate

Farm Machinery

NEW and used agricultural and consumer products. New and used Uebler automatic feed carts. Edsel Byers Equipment Inc., 774-3340 or 774-2670. 38-tf

FORD plow series 101, 3F mounted, Wifo rear mounted tractor loader, Allied bale elevator, 32 ft., D&S self feeding forage wagon, 20'x8', all steel, feeds herd 70 head, International grinder mixer No. 1150. Tel. 347-3593. 44-1p

FARM MACHINERY

-Int. combine No. 93 with pick-up
-724 Int. tractor with cab
-Int. baler 435, used 1 year
-Ford 3-furrow plow
-Fertilizer spreader, 3-pt. hitch

Tel. 1-613-674-2815 31-tf

MF Massey Ferguson

Used tractors free finance till March 1/83
Used combines free finance till June 1/83
New hay tools free finance till May 1/83

USED TRACTORS
1—MF 1130 no cab, 120 h.p.
1—Ford Dexta, diesel
1—MF 275 with cab
1—MF 275, cab and loader

USED MACHINERY
1—MF 468 corn planter
1—MF 520 disc harrow
1—used plow
4—used balers
1—MF 36 Swather with conditioner

USED COMBINES
1—MF 3-row corn head
1—International 615, cab, 10-ft grain head

NEW MACHINES
6 Bale Loader Fork
Grain Augers
1—MF 14 h.p. garden tractor with mower, snowblower and chains

MENARD
Farm Supplies Ltd.
André Seguin, Prop.
Green Valley, Ont.
Tel. 525-2190 or 525-1961

BUSINESS HOURS:
Weekdays 8 a.m. to 5:30 p.m.
Saturday 8 a.m. to 12 Noon

We're looking for work.
KUBOTA

TROTTIER
FARM EQUIPMENT
LTD.
Hwy. 43, Alexandria
Tel. 525-3120

TRACTORS

Free interest till March 1, 1982 on used tractors 70 h.p. and up, also includes new Ford equipment sold with tractors.

1—165 Massey and cab
1—Ford 6600 tractor 1979, low hours
1—5600 tractor and loader, low hours
1—Ford 6700 and cab, like new
1—Ford 7600 tractor
1—7000 Ford 4WD, air conditioned cab
—6 to 12 ton wagons and racks

Starting at $595 and up

Gehl 600 harvester complete with 2-row corn head hay pickup and snapper head
18 and 20-ft. wagon racks
1—7''x 41' grain auger, like new
Also new 5'' grain augers in stock

SPECIALS

—New Ford plows, 3, 4 and 5 bottoms, automatic reset
—Pressure washers
—Wood splitters
1—252 Knight manure spreader
1—Used No. 84 Massey Ferguson harvester and one row head and pick up
—New Fiskars 3 and 4 bottom 3-pt. hitch plow

10TH ANNIVERSARY OPEN HOUSE
Thursday, November 11
7:30 p.m. 42-1c

BUSINESS HOURS
8 a.m. to 5:30 p.m.
Sat. 8 a.m. to 12 noon

Farm Machinery

FOR ALL YOUR
STABLING NEEDS
CALL US

Cattle stalls and pens, water bowls, stable cleaners and chain, King Hydra-Ram underground manure pumps, stable fans and ventilation feed carts, gas or electric, silo unloaders conveyors and feeders. Martin manure spreaders and Martin Equalizer manure loaders. We also have a Martin spreader and equalizer loader for rent.

Dealer for: King, Clay, Ralco (Lajoie and Jutras) Uebler, Martin and Hallmen silos.

We have in stock to clear: 2 only, new Clay Ring drive silo unloaders at 1980 prices.

1—Patz stable cleaner transmission with 3 h.p. motor, 100-ft. chain
1-Demonstrator Uebler gas feed cart, $1,500
2-Lajoie manure elevators, 16' and 75'

175 ft. Beatty champion 18'' gutter at $7.50 per ft., if more is needed it can be purchased at regular price of $8.32 per ft.

We install what we sell.

ROMBOUGH
FARM SERVICES
Bainsville, Ontario
613-347-2140 42-1c

Real Estate

Real's Mobile Home Centre Ltd.
HIGHWAY 34
1 Mile North of Green Valley
New and Used C.S.A. Mobile Homes

We are equipped to move mobile homes

For information call Real Gauthier
Tel. 613-525-1555 44-tf

MacMillan and Howes
REAL ESTATE LTD.

Cornwall Office 933-6524 — Alexandria Office 525-3039

THE ACTION TEAM

D.A. MacMillan 933-3629 — Ewen McLeod 347-2989
Jo-ann Trottier 525-2010 — Howard Broten 525-4597
Diane Dawson 525-1237 — Anne Emory 938-0656
Amy Ward 347-2858



NEW LISTING: Older 3-bedroom home, very well maintained, hardwood floors throughout. Rural setting on ⅓ of an acre. One mile from Quebec border near 401 Hwy. Excl.

2-BEDROOM frame bungalow, great starter or retirement home, on a well landscaped lot in Alexandria. M.L.S.

GREAT BUILDING LOTS in the Glen Sandfield area also larger 8 ha. of rolling land in the same area. Start with a small hobby farm. Call today for further information. M.L.S.

CENTURY OLD 5-bedroom brick home, located on a quiet country road on a beautifully landscaped lot with detached shed and granary. M.L.S.

KING SIZE COMFORT in this 4-bedroom frame home set on a high landscaped lot in a superior neighborhood of St. Raphael's. M.L.S.

ONLY $3,500 for a one acre lot in Dunvegan. M.L.S.



JUST LISTED, near Lochiel older 2-storey, 2-bedroom home, with older barn on 12 acres. Call us for appointment. M.L.S.

MARTINTOWN BUILDING LOT with 7.31 m x 7.62 m shop, approved septic system and dug well. Call today. M.L.S.



PRIME ALEXANDRIA LOCATION investment opportunity on Main St. apt., 2 stores all presently leased. Act now. Just listed at only $55,000. M.L.S.

WATER RIGHTS ON LAKE ST. FRANCIS immaculate 3-bedroom home, attached garage, patio deck, within commuting distance to Montreal. $49,900. M.L.S.

BRICK HOME AND 150 ACRES, hardwood floors, old wood work, 4 bedrooms, formal dining room. Good large barn with ties for 25 cows. Don't miss this farm located on paved road near Dunvegan.

WINTERIZED COTTAGE at MacLachlan's Point, 2 bedrooms, nice kitchen. Water rights. Asking $25,900.

BE YOUR OWN BOSS: We have a hardware store with upstairs apartment and century-built 3-bedroom home in Williamstown. Store building is suitable.

VIEW THE VALLEY from the living room of this newly listed 3-bedroom brick bungalow. Situated on 2 nicely landscaped acres east of Martintown. Excl.

PEEK AT THE INSIDE of this cozy 2-bedroom home on 1 acre north of Williamstown. $33,500. M.L.S.

HOW SOON CAN YOU MOVE? This 3-bedroom brick and cedar home on country acreage is available now. M.L.S.

Farm Machinery

WOODSPLITTER for rent, 7 h.p., $30 per day, delivered in Glengarry. Tel. 525-3861. 44-3p

2-furrow plow, old wagon, ditch maker. Tel. 874-2140. 44-2p

For Sale, To Let

MOBILE home for rent in Real's trailer park. Available immediately. Tel. 525-3483. 42-3p

4½-room, year round, country house, Club Bel-Air, Glen Robertson, $8,000. Tel. 874-4409 (514) 321-9091. 44-2p

MOBILE homes for sale: (1) 1975 Pacific (CSA) 12x54, 2 bedrooms, ideal retirement or starter home; (2) 1975 Norfab (CSA) 14x70, 3 bedrooms, good condition; both on rental or purchaseable property in Glen Robertson, discount for cash or rental purchase. Tel. 525-3571. 43-2p

Real Estate

TRAILER home 7'x20' sturdy home made, your recreation vehicle on wheels, ready to go. Tel. 525-3571. 43-2p

VANDER HAEGHE

REAL ESTATE AND MORTGAGE BROKER
Tel. 525-1642

WANT PRIVACY?
Then consider this treed 4.15 acre lot fronting on paved road, only three miles from Alexandria. $12,500. 43-1c

For Sale, To Let

MOBILE home for sale, 65'x12', CSA approved, ready to move in, furnished, connected to town services in the Alexandria Mobile Park, $11,000 or best offer. Trailer may be moved. For more information Tel. 525-2851 or 525-3863. 44-2p

Apartments

SMALL apartment for rent, furnished, in Vero Beach, Florida. Tel. 525-3983. 44-2p

1-bedroom apartment, Hope Bldg., no utilities. Available immediately. Tel. 525-1330. 41-tf

Real Estate

Apartments

3-bedroom upstairs apartment to rent. Tel. 347-3215. References required. 43-2p

APARTMENTS
FOR RENT
Contact
LEVERT TAXI
24 hours at your service
Esso Service Centre
89 Main St. S.
J. P. Levert, Prop.
525-2696 50-tf

Real Estate

Apartments

2-bedroom apartment in Alexandria on Main St. in front of high school. Utilities not included, $225; also 3-bedroom house for rent in Glen Robertson, $300 per month. No heat or electricity paid. Contact Jean Clement. Call days 525-2047, night 525-3868. 38-tf

FOR rent—3-bedroom main floor apartment with private entrance, parking and yard. 1-bedroom apartment, partially heated, with parking and yard. Tel. 525-1642. 44-1c

Real Estate

SAUVE REAL ESTATE LTD.

REAL ESTATE BROKER

realtor

39 Main St. North (613) 525-2940

Office Hours: 8 a.m. to 5:30 p.m. every day except Sunday

SAUVÉ

Maurice Sauvé	*Broker*	*Ernst Sauer*	*525-2413*
Andre Brunet, Glen Robertson	*347-3014*	*Germain Glaude*	*525-4140*
Bill Wereley, Lancaster	*525-2052*	*Adelard Sauve, Alexandria*	*525-3354*
Anne Marie Clemens, Vankleek Hill	*678-3341*	*Herb Schwartz, Avonmore*	*346-5721*
Ranald MacDonald, Alexandria	*525-2406*	*Michel Ferland*	*525-3424*
Andre Menard, Green Valley	*525-3307*		

INTEREST RATES ARE DOWN. BUY NOW. IT'S NEVER BEEN SO GOOD.

OUTSTANDING LAND PARCEL ADJACENT ALEXANDRIA
75 acres of rolling land, mature cedar stand where your home could be built, large partially insulated garage already built with 400 amp. electricity entrance, Garry River flows through short distance from building site. Located just west of Glengarry Transport Ltd. on north side of road. M.L.S.

ALEXANDRIA LOTS
Choose from the following:
- Beautiful high lots in front of Glengarry Sports Palace, $15,000 each. M.L.S.
- Lot 60 x 120 ft. at corner of Bishop Street and McNabb Street on south side of Carnation Plant. M.L.S.
- 2 huge lots on East Boundary Road, only $7,900 each, 173 feet x 132 feet. M.L.S.
- 29 acres ripe for development behind old arena, east of Bishop Street. M.L.S.



COUNTRY WORK SHOP
Former "Ornamental Iron Works" located east of Brown House on paved country road, insulated construction, 46.5 x 30 feet plus 26 x 16.5 in size. Ready for another commercial enterprise of your choice. M.L.S.

1980 LANCASTER HOME
Beautifully built home on the outskirts of Lancaster, fireplace, attached garage, just move in. Call for an inspection. M.L.S.

CURRY HILL HOME
$34,900 gets you an attractive cottage type home with a canal which connects to Lake St. Francis, Franklin fireplace, lots of landscaping with large trees and shrubs, attached garage. M.L.S.

NORTH OF MAXVILLE BEAUTIFUL STYLISH BRICK
Outstanding old brick home built with charm and pride, veranda facing south, surrounded trees and landscaping, 2 acre lot, on paved road, don't hesitate, buy it now, $58,000. M.L.S.

FULLY RENOVATED, TERMS
Excellent terms at 12% interest, separate garage, in village of Greenfield, near store and church, only $31,500. M.L.S.

$28,000 COUNTRY HOME
One acre lot, located 2 miles south of Glen Robertson, separate one car garage, fine small bungalow in need of some renovation. Great first home. M.L.S.

ROXBOROUGH GARDENS, MONKLAND
Your choice of several homes $40,900 to $41,900, low down payment, $4,000 down, mortgage of 3 years at 12.75%. Eligible for $3,000 grant to all purchasers plus up to $4,000 interest-free loan. M.L.S.

SCENIC LOT ON DELISLE RIVER
2 miles from Alexandria, hillside spot to build you new home, view of bridge and small river, several mature trees, drilled well, shed, only $14,900. M.L.S.

GREEN VALLEY BEST
This home was planned and built with luxury, comfort and space in mind. Sell your farm and enjoy a marvellous home on a pretty landscaped lot. M.L.S.

EXTRA SPACIOUS HOME
McLaughlin's Point with right-of-way to canal leading to Lake St. Francis, built with luxury and much space, acorn fireplace in living room, Franklin fireplace in the den, patio door, garage, beautifully landscaped, only $69,900 with financing at 14%. M.L.S.

LAKE ST. FRANCIS HOME
Enjoy and retire to a new home on the shores of the St. Lawrence River where you can boat and fish for miles. Two full bathrooms, stone fireplace, 3 bedrooms and a dining room. All for $70,000. Make your plans today. M.L.S.



NEW GLEN NORMAN HOME
Ultra well built home on 5 acres, superior design and quality construction, they kept and rebuilt the former log portion as a large family room with a stone fireplace. Also a former dairy barn useful for your animals and storage. M.L.S.

FARM NEAR MONKLAND
Many opportunities available to buyer of this farm. It has 135 acres and is in 3 different parcels. Spacious attractive old home in fine condition, surrounded by trees, shed, silo and barn. M.L.S.



LOCH GARRY COTTAGE
Neat summer and weekend cottage, 2 bedrooms, 3-pc. bathroom, landscaped lot, furniture included. $19,000. M.L.S.

LANCASTER HOBBY FARM
Near Brown House, 80 acres, much tillable, old log home not liveable in present state, 3 wells with one being drilled, $38,500. M.L.S.

BEHIND MENARD FAIRWAY CENTRE
2 to 3 blocks from many stores and restaurants of centre of Alexandria, this home is quite renovated inside and out and is much better than you think. Come and visit it with no obligation. M.L.S.

EAST EDGE GLEN ROBERTSON
Easy commuting to either Alexandria or Montreal. Built for and by one of premier builders of Glengarry, Denis Campeau. The best went into it. Large garden space. M.L.S.

BEAUTIFUL FAMILY HOME
Built with love, surrounded by beautiful landscaping, 158 Main Street, close to high school and shopping. M.L.S.

INDOOR SWIMMING POOL
Natural stone exterior on whole home, including on pool part, 1,568 square feet of home plus pool space, scenic treed lot, located between Alexandria and Green Valley. Live and enjoy. M.L.S.

YOUR FIRST HOME
In Alexandria, 2-bedroom bungalow with fireplace in living room. All for $27,500. This home qualifies for the Federal $3,000 Grant for a first time buyer. M.L.S.

ENJOY CENTRE TOWN
One of the neatest and most comfortable bungalows in Alexandria. Located at 113 Harrison Street, it is close to the curling rink, the arena and all the shopping. Finished basement and metal fireplace. Garage. Only $58,000. M.L.S.

Apartments

1-bedroom apartment for rent. Available immediately. Tel. 525-3378. 44-1p

Pets

PUREBRED Newfoundland puppies, vaccinated, dewormed, and registered. Tel. 347-3208. 43-4c

LABRADOR - SHEPHERD puppies, $10 each, 7 weeks old. Tel. 527-5706. 42-2p

DOGS to give away, registered Poodle female 10 yrs., spayed; male, half Poodle puppy and Terrier, female. Tel. 347-2235. 44-1p

1-year-old purebred Pomeranian, registered. Tel. 525-2804. 44-2p

PUPS for sale: Samoyed, Labrador, Sheltie, West Highland, Boston Terrier, Poodle, Lhasa Apso, Shih Tzu. Registered CKC or not registered, $75 up. Tel. 527-3033. 43-2p

BICHON Frise, Maltese, Lhasa Apso, Yorkshire Terrier. Open every day by appointment. Prieur Kennels, Tel. 347-3420. Visa, Master Card. 4-tf

Beaverdale Kennels

Have a worry-free vacation!

Board Your Dogs and Cats with us
Spacious indoor-outdoor runs
Also heated area
Monthly rates on request
Forced Road, Bainsville
Tel. 347-3208
28-tf

REWARD
your pet with a vacation in the country
Individual Heated Sleeping Quarters with Attached 15 ft. Runs
Proof of Rabies and Distemper Shots Required
Mike-A-Leigh Kennel
Martintown, Ont.
Audrey Morris
528-4454 43-4p

Wanted

WANTED—for 1973 Grand Prix, rear fenders, trunk, bumper, etc. Call Claude Ouimet, Tel. 525-2368. 44-1p

WE buy antique and used furniture. Piano, dining room set, dish cabinet, silverware, tea wagon, tables, chairs, standard or corner cupboard; spinning wheels; complete or partial household estates. Julien Lefebvre, 1261 St. Louis St., Beauharnois. Tel. 1-429-4489. 41-6p

Help Wanted

LOOKING for babysitter for infant in my home. Interested parties only call 525-2989. 44-1p

HOUSEKEEPER wanted, vicinity of South Branch Road. Tel. 938-2414. 44-1p

ARE you an honest and ambitious person? Would you like to increase your income by working a few hours a week part-time? Tel. 525-3944 before 4 p.m. 43-2p

LOOKING for babysitter with experience, must be bilingual, to take care of three children in Maxville, two in school, one at home. Immediately. Contact Mrs. Piche. 527-3202. 43-2p

FASHION Two Twenty has part-time positions open in your area. Do you know of someone who would like to turn spare time into extra money? If so contact your consultant now at 525-3517 or 822-0637. 44-1p

Work Wanted

WILL babysit at my home 7 days a week. North Lancaster. Tel. 347-3807. 44-2p

Services Offered

LEARN to drive tractor trailers: For interview contact Tractor Trailer Training, Cornwall, Ont. 613-933-7113, evenings and weekends until 10 p.m. 613-933-4993. 38-25p

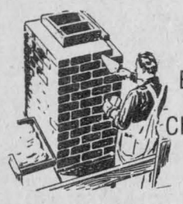

BRICK CHIMNEYS

Built or Repaired
We specialize in Brick Chimneys
Free Estimates and Suggestions
Robert Rental Service
525-2807
Hurry Up! Winter is Coming 33-tf

Services Offered

CUSTOM corn harvesting, 4-wheel drive machine; high moisture (ear or shelled). Drying and trucking available; also corn silage. Tel. 514-537-3074. Will travel. 39-8p

It's Cheaper to Rent Than to Buy
RENT THE PROPER TOOLS
High Pressure Washer
Air Compressors with Gas Motor Generators
2" and 3" Water Pumps
Concrete Braker & Compressor
Chimney Brushes, etc.
Robert's Rental Service
Hwy. 43 525-2807
43-tf

Steamclean Powerwash
on the spot cleaning of
Trucks, Heavy Duty Equipment, etc.
Aluminum Siding, Logs
Clean and Disinfect
Cow and Pig Barns, Poultry Cages, etc.
527-5248 4-tf

dude
MOBILE DISCOTHEQUE
Weddings - Stags - Parties
525-2943
or 525-3808 13-tf
Andre M. Menard

BROCKVILLE MEMORIALS MONUMENTS
Brockville 342-4505
Winchester and Area
Bruce Campbell 774-3642
Ross McConnell 774-3514
Cemetery Lettering
9-tf

VITRERIE GREEN VALLEY GLASS LTD.



Glass, Mirrors, Aluminum Doors and Windows, Windshields
Tel. 525-2704 7-tf

DON CONROY & SON
Septic Tank Cleaning
Repair and Insulation
Call 931-1108
931-1527
Summerstown, Ont.
18tf

salon funéraire
wilson
funeral home
Serving Glengarrians In Cornwall
822 Pitt Street (613) 938-3888
Cornwall, Ontario
Ronald Wilson, Director
36-tf



Bourdon Aluminum Siding
Eaves—Eavestroughs—Fascia
Shutters—Steel and Vinyl Siding
Aluminum Windows and Doors
Also Awnings
FERNAND BOURDON
Alexandria, Ont.
Tel. 525-1906 15-tf

R & R SPORTS SALES (AUTO)
182 Main St. North
Alexandria, Ont.
Automobile, Truck and Tractor Radiators Repaired
Cleaned and Recored
-All Work Guaranteed-
For quick service and the right price call:
(613) 525-3693
(613) 525-2707
Pick up and Delivery Service
Top Quality Used Cars 19-tf

Services Offered

CUSTOM plowing in Williamstown, Lancaster area. Tel. 347-2365. 44-1p

SOLAR greenhouse and sunrooms, design, construction and products available; glass, acrylite, ultrafilm. Tel. Richard Kerr, 874-2293. 13-tf

CUSTOM kitchen cabinets and furniture; also renovations, additions and maintenance. Tel. Chris at 525-4864. 18-tf

WILL do carpentry, wallpapering and painting; also weekends. Reasonable prices. Tel. 525-2454. 9-42p

CUSTOM carpentry. Experienced in new constructions, additions, renovations, cabinets, etc. No job too big or too small. Free estimates. Sterling Braman. Tel. 525-1323 after 6 p.m. or weekends. 1-tf

"Electric Heating and Modernization"
Delorme Electric
347-2495
or leave message will call back
South Lancaster
24-Hour Service Calls
46-tf

WASHER and DRYER
REPAIRS
Alexandria and Area
BRUCE PICHER
Tel. 525-4471
or 525-3463
21-tf

JOE O'NEILL CONSTRUCTION LTD.
GENERAL CONTRACTORS
New Buildings or Renovations
Concrete Work
Foundations for Grain Bins, etc.
Also Stabling and Silo Equipment
Tel. 874-2018
R.R.1 Glen Robertson, Ont.
Free Estimates 1-tf



THE DO-RE-ME
D.J. MUSIC
for all occasions
Professional Equipment
Tel. 347-2530
12-14-16tf

"Mother Would Like It"
(Mobile Discotheque)
Weddings, Stags, Christmas Parties
"The greatest music selection on wheels."
525-1238
Ron Lalonde
37-tf

Services Offered

GLENGARRY TIRE SERVICE
All types of tires
24-hour service
On the spot repairs
Night Calls:
GILLES — 874-2727
RON — 347-3157
Glen Robertson
Tel. 874-2727

JULES CHIMNEY SWEEP
Cleaned and Vacuumed Professionally
Lancaster Area
J. Duchene
347-2061 44-46c

Notice

NOTICE TO CREDITORS
IN THE MATTER OF THE ESTATE OF ARNOLD MacPHERSON, LATE OF THE CITY OF CORNWALL, COUNTY OF STORMONT, RETIRED FARMER, DECEASED.

TAKE NOTICE that all persons having claims against the estate of Arnold MacPherson, who died on or about September 4, 1982, are hereby requested to send full particulars of their claims to the undersigned solicitors on or before November 15, 1982, after which date the estate will be distributed having regard only to the claims of which notice shall then have been received.

DATED at Alexandria, Ontario, this 15th day of October 1982.

MACDONALD & AUBRY
Box 1000
Alexandria, Ont.
K0C 1A0
Solicitors for the executor.
42-3c

NOTICE TO CREDITORS
IN THE MATTER OF THE ESTATE OF ROGER LEBLANC, LATE OF THE TOWNSHIP OF LOCHIEL, IN THE COUNTY OF GLENGARRY, BUSINESSMAN.

TAKE NOTICE that all persons having claims against the estate of Roger Leblanc, businessman, who died on or about the 1st day of October, 1982, are hereby required to send full particulars of their claims to the undersigned solicitors on or before the 10th day of November, 1982, after which date the estate will be distributed, having regard only to the claims of which notice shall then have been received.

DATED at Alexandria, Ontario, this 18th day of October, 1982.

Diane Marleau and Denyse Marleau, co-executrices, by their solicitors
Lefebvre, Bellefeuille
Barristers & Solicitors
39 Main Street North
Alexandria, Ontario
K0C 1A0
42-3c

Notice

NOTICE IS HEREBY GIVEN that MARTINTOWN WOOD PRODUCTS LIMITED intends to dissolve pursuant to the Business Corporations Act.

DATED at Alexandria, Ontario, this 29th day of October, A.D., 1982.

MACDONALD & AUBRY
Barristers & Solicitors
40 Main St. North
Alexandria, Ontario
Solicitors for MARTINTOWN WOOD PRODUCTS LIMITED. 44-1c

WHAT'S YOUR GAME?



From the sandlot to your favorite high school—from your bowling league to the pros—
If you have sports news
WE WANT IT
The Glengarry News
525-2020

Apples for Sale
McIntosh, Cortland, Russets, Bancroft, Wolfriver
Natural Apple Juice
FRITZ MULLER
Ste. Justine Orchard
3311 4th Conc.
Ste. Justine de Newton, P.Q.
Tel. 514-764-3440
44-1p

14% G.I.C. - R.R.S.P. 3 & 4 YR. TERM ANNUAL INTEREST
MONTHLY INTEREST 13½% 5 YR. TERM G.I.C.
14¼% G.I.C. - R.R.S.P. 1, 2 & 5 YR. TERM ANNUAL INTEREST
MONTHLY INTEREST 13¼% 1 & 2 YR. TERM G.I.C.
MEMBER CANADA DEPOSIT INSURANCE CORP
SEAWAY TRUST COMPANY
Cornwall Representative
Gifford Associates
504 PITT STREET
Call Doreen Hebert
937-0118

Come And See What You Missed At The Home & Trade Show
THE NEWEST INNOVATION IN PORTABLE KEYBOARDS
YAMAHA PORTASOUND
(Band On The Run)
From Only..... $199.
Exclusively At Cornwall's Number 1 Music Store
MELODY MUSIC CENTRE
Since 1963
104 The Pitt St. Promenade 933-0205
44-1c

TO THE ELECTORS
Kenyon Township
Having decided to let my name stand for election to the Kenyon Township Council, I feel it is appropriate to list some of the positions I have held in the past which I feel would qualify me to serve you.
(a) Worked 20 years with the Federal Dept. of Agriculture, poultry division.
(b) The past 11 years prior to an early retirement were spent with J. M. Schneider Ltd. as a manager, dairy division.
(c) Have served as a Councillor for the Town of Alexandria.
(d) Am a past president of the Western Ontario Dairymen's Association.
(e) Past president of the Alexandria Board of Trade.
(f) Past president of the Alexandria Lions Club.
(g) Held offices in the Canadian Legion including the post of 1st vice-president.
If elected I will do my utmost to serve you faithfully.
Your vote will be appreciated.
Don Gormley
43-2p

ANNUITY QUOTATIONS
- *No charge for Annuity Quotations*
- *We have access to computer print-outs from top 25 companies*
- *RRSP quotations from major trust companies and life companies*
- *If your are going to be 71 years of age before December 31 you must terminate your RRSP*

SAVE PAYING INCOME TAX WITH A LIFE ANNUITY
OFFICE HOURS: Thursday, 10 a.m.-8 p.m.
For more information
525-4225 44-tf

TO THE ELECTORS OF LOCHIEL TOWNSHIP
Twenty-five years ago my husband and I bought a farm in the township, and have made it our home. We have been actively engaged in farming since 1960.
For the past 15 years I have taken an active part in farm organizations:
—township director for the Glengarry Federation of Agriculture
—Councilman for the Glengarry County Pork Producers' Association for the past 7½ years
—One of the two Provincial Directors on the Ontario Pork Producers Marketing Board for the 14 eastern counties for the past 7½ years
I feel that with this experience I am well qualified to represent the voters of Lochiel as your councillor for the next 3 years.
If elected I would endeavor to improve the relationship and communication between council and you, the ratepayers.
I HOPE YOU CAN SEE FIT TO VOTE FOR ME ON NOVEMBER 8
THANK YOU
VOTE
Marion MYERS | X
44-1c

Notice Relating to Quota Applications for Broiler and Roaster Chicken in Interprovincial Trade

The quota regulations of the Canadian Chicken Marketing Agency were recently amended to enable provincial commodity boards regulating chicken to allot quotas authorizing the marketing of broiler and roaster chicken in interprovincial trade.

Holders of quota issued prior to December 28, 1978 need not apply.

The producers who may apply for quota in interprovincial trade are those producers of broiler and roaster chicken who between the 28 December 1977 and the 27 December 1978 produced and market chicken in interprovincial trade while, at the same time, not having a quota to market chicken locally in those provinces which had delegation under the Agricultural Products Marketing Act (Canada).

The deadline for making application for quota is December 31, 1982.

To obtain the prescribed application form please contact your local provincial chicken marketing board and for any further information or a copy of the regulation please contact immediately that board or this Agency:

Romeo LeBlanc
General Manager
Canadian Chicken Marketing Agency
44 Peel Centre Drive, Suite 400
Brampton, Ontario L6T 4B5
Phone no: 416-792-6622
44-1c

In Lochiel Township
VOTE
John MacLeod
for Councillor
Farmer in the township all my life.
Seeking good municipal government.
Elect, for council
John MacLeod | X
43-2p

TOWN OF ALEXANDRIA
ARTHUR LAPORTE
- Lifetime resident of Alexandria
- 2 years on council, '71-'72
A VOTE FOR LAPORTE IS A VOTE TO HELP ALL RATEPAYERS
If I felt I could not serve the constituents properly I would not have volunteered.
May I ask for your support
Good luck to all candidates.
ARTHUR LAPORTE
44-1p

U.C.W. Fall rally held here at Church on the Hill in Alexandria

The UCW Fall rally for Area one was held on October 5 at the Church on the Hill in Alexandria.

The Kirk Hill ladies had the devotional part, and Lillian MacPherson and Leonora MacMillan chose "Love is Sharing" for their theme. Ruthanna MacPherson accompanied the hymn on the organ. Lorna Chapman sang a solo of her own composition, written for the rally, called Love is Sharing. Elizabeth MacLennan accompanied her.

Phyllis Noble welcomed those attending and requested someone to accept the office of Regional Vice President for area one.

President Edith Jenkins brought greetings and gave the financial report in the absence of the treasurer.

Martha Winter and Bea Ogilivy demonstrated the new literature and program material available this year. With the aid of an easel, we saw how books are likened to bridges.

Mrs. Winter spoke about different kinds of bridges. 1. Toll Bridges, something we do to help like m.s. with study pack "Pacific People Sing Out." 2. The bridge of Love: Show love more in a book called "A Child Called Noah." Next, the one of Belief: Life begins at Christ, I've got to talk to someone God, written by Marjorie Holmes. 4. Books dealing with prayer. 5. Joys the happy bridges, and 6, the free bridge given to everyone, the Bible.

Books, like bridges, help one get across a certain blank spot, a torrent.

Mary McKecknie, of Cassburn UCW, told of her weekend at Summer Event at Bishop's University, Lennoxville. Her enthusiasm would be hard to match. She invited the group to Carleton in Ottawa the weekend of July 22, 1983.

Lunch was served by the hostesses and afterwards Lorna Chapman introduced the guest speaker, Rev. Gordon Saville, who spoke on Amnesty International.

This is a world wide group dedicated to justice. The members write letters to countries where people have been unjustly imprisoned for the most transparent of reasons at times, and others no reason or charges are evident, but these persons are held for years without trials or hearings. Placed away where families cannot get news of them, fathers torn from children; babies from their mothers, husbands from wives. Mothers never hear from their children, and children in turn feel abandoned. Indeed most of these people taken as prisoners of conscience, suffer tortures indescribable and terrible deprivations in camps. It is a crime to have beliefs contradictory to those held by certain governments. Free speech is punishable by death, or imprisonment. Journalists are arrested for publishing names of those captured and carted off to internment camps.

Amnesty International gleans names from newspapers, where constant searches go on all the time. It takes a long time to learn facts of a given case. Groups can adopt an individual prisoner. Writing letters, always polite and courteous, requesting release or at least better living conditions. Sometimes the letters are successful, about 40 per cent of the time they figure. Some ask is it worth it? For only 40 per cent of the letters help? "Certainly," Rev. Saville stated, "for isn't 40 per cent success just 40 per cent more than if no one had bothered?"

Imagine being in Korea, living in complete silence, your husband has been taken away and you are under house arrest. One day, after two years of speaking to no one but a maid, you get a call that a prayer group in the United States is praying for you, and you are not alone. What a wonderful thing, to know someone, somewhere cares that you are being wrongly mistreated, misjudged and arrested. This woman later said it gave her hope to carry on, when she was ready to die.

There are many stories like this, heard every day in Amnesty files. Many volunteers work ceaselessly to relieve the ills of others. Rev. Saville spoke well, and many heard, for the first time about this wonderful group and the fine work that they do. He showed a fine film of two men and their cases.

Members left with much to tell their individual UCW groups. It was a most successful rally.

PRECIOUS BLOOD PARISH
GLEN WALTER
Charlottenburgh Twp. Lic. No. 361925
SUPER BINGO
MINIMUM $1,950 IN PRIZES
EVERY THURSDAY
8 p.m.
15 Regular Games at $50
4 Specials at $100 minimum
1 Special at $300
1 Super Special $400
E.S.N. Organization
8-10-12tf
Buses will be operating from Alexandria to Glen Walter

Fawcett's
November
Consignment Sale
to be held on
Friday, Nov. 12
1pm
50 HEAD REGISTERED HOLSTEINS selling. Fresh and springing heifers. Some open heifers, breeding age. One service age bull.
All animals free listed and accompanied by Health of Animal certificates.
Consignments now being accepted.
FAWCETT BROTHERS
Sale Managers
Winchester
Allison, 774-3610 Ralph, 774-5710

Dr. John Holme tells group how additives affect food

Colonel Sanders' secret recipe for Kentucky Fried Chicken perhaps isn't as secret as we may have thought. Under Canadian law, a company or individual must not only tell the government what ingredients are used, but also how much.

Director of the Food Research Institute of Agriculture Canada, Dr. John Holme, told an audience at Kemptville College the modern consumer "has the safest food" in the history of the world. Safe food has been achieved by a "process of evolution," he said.

Speaking on the role of food additives, Holme defined an additive as something added to a product to alter it from one state to another. Excluded under Canadian law are agricultural chemicals, spices, flavors, nutritive materials and drugs used for animal production. He added that all are controlled by the government.

In his speech, Holme said that fabricated foods were often designed because of shortages or special markets. A chemist fabricated the first margarine at the request of Napoleon who wanted a spread with better preservative qualities for the Russian Front. A food is called fabricated when the components have no natural counterparts.

During the question period, Holme dismissed the possibility that processed bacon wsa carcinogenic. More nitrites come from fresh vegetables than from bacon, he said. Nitrites give the meat its red color and improve its shelf life. Without nitrite and other preserving agents, the danger of food poisoning would be great.

Holme was the second speaker in the KCAT Lecture series. The next speaker will be Dr. Myron Mills of Eastern Breeders Inc. He will speak on The Future of Embryo Transfers, at 7:30 p.m., Wednesday, November 17, in the auditorium of the Parish Building at Kemptville College.

To: The residents of Charlottenburgh Township
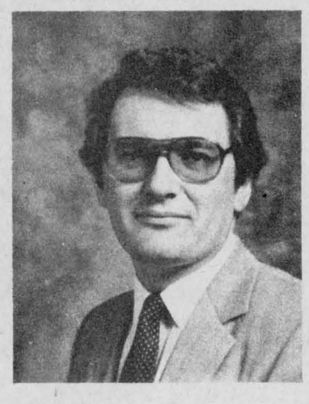
ERNIE SZPIVAK FOR COUNCILLOR
WHO AM I:
- Ernie Szpivak, age 30
- Born and raised on Charlottenburgh farm
- Graduate of Char-Lan High School
- Graduate of St. Lawrence College, Cornwall
- Graduate of Municipal Clerks course from Queen's University
- Resident of Glen Road, with wife and 2 children
- Served Charlottenburgh Township as Municipal Clerk, Treasurer and Administrator for 3 years
- Previously employed by Federal and Provincial Governments
- Currently self-employed as a Real Estate Appraiser

I OFFER:
- Honesty, sincerity and integrity
- My practical experience working in 3 levels of government
- Dedication towards efficient government
- To seek new industry for Charlottenburgh
- To seek the most municipal benefits for the least tax cost
- To work with other government levels to obtain aid and assisance in providing services
- To re-assert a personal policy of open government
- To serve you, the taxpayer and resident

44-1c

If you are worried about your car's performance this winter...
Let us take a look under the hood.
We'll make certain
to keep yours trouble free!
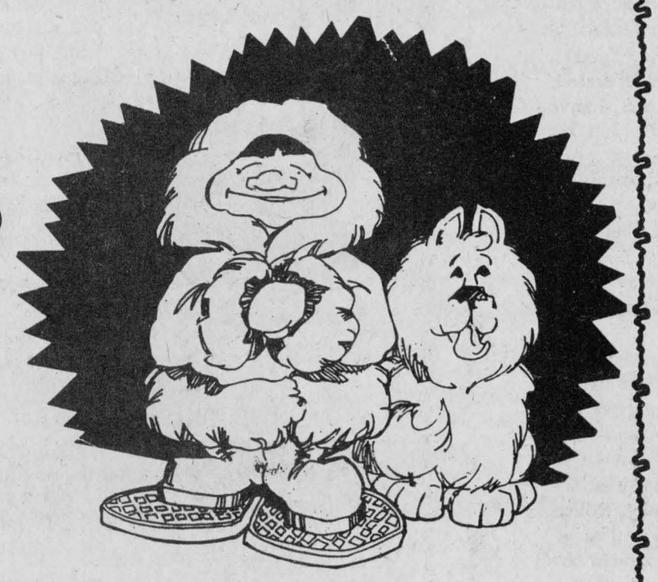

GUARANTEED SERVICE
GUARANTEED PRICE
GUARANTEED GM PARTS
TAKE ADVANTAGE OF OUR
CUSTOMER CONVENIENCE SPECIAL
Until November 6
WITH ANY REPAIR BILL OF $100 OR MORE
you will receive a
COURTESY CAR
FREE OF CHARGE
while your car is being repaired
—PLUS—
A FREE WASH JOB
See the boys at
Roy's
GARAGE (GREEN VALLEY) LTD.
We treat you Royally
SERVICE DEPARTMENT
Green Valley Tel. 525-2300

In Charlottenburgh
VOTE
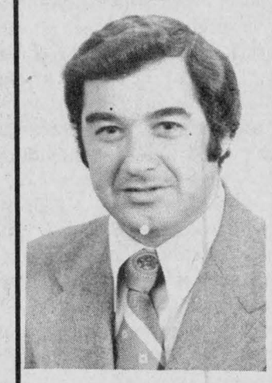
KANNON
for Councillor
44-1c

No need to wait for low-cost financing!
FORD LEADS THE WAY WITH 9¾% ANNUAL PERCENTAGE RATE
12-month* financing for qualified new Ford tractor buyers through Ford Credit Canada Limited. Plus waiver of finance charges until March 1, 1983!
NO PAYMENTS 'TIL SEPTEMBER, 1983!
Buy and take delivery of any new Ford tractor between September 1 and November 30, 1982, and we can help arrange financing through Ford Credit Canada Limited for qualified buyers for up to one full year at a low 9¾% ANNUAL PERCENTAGE RATE. A qualifying down payment or trade-in is required. Finance charges will not begin to accrue until March 1, 1983...and on annual payment schedules you'll make no payments until September 1, 1983! New related implements are eligible when purchased and financed with your new Ford tractor. Certain restrictions apply. Physical damage and credit life insurance are not included.

Choose the financing terms that suit you best!

Example of a typical credit sale transaction, not necessarily for a particular Ford tractor.

Term ANNUAL PERCENTAGE RATE	*12 mo/ 9¾%	24 mo/ 10¾%	36 mo/ 11¾%	48 mo/ 12¾%	60 mo/ 13¾%
Cash price	$25,000.00	$25,000.00	$25,000.00	$25,000.00	$25,000.00
Down Payment Trade-in	6,000.00	6,000.00	6,000.00	6,000.00	6,000.00
Amount Financed	19,000.00	19,000.00	19,000.00	19,000.00	19,000.00
FINANCE CHARGE	1,852.50	3,115.62	4,629.35	6,417.44	8,505.35
Deferred Payment Price	26,852.50	28,115.62	29,629.35	31,417.44	33,505.35
Annual Payment	$20,852.50	$11,057.81	$ 7,876.45	$ 6,354.36	$ 5,501.07

OR LEASE AT 9¾% ANNUAL PERCENTAGE RATE!
The same low financing rates offered to purchasers also apply to leasing programs on new Ford tractors and implements . . . as low as 9¾% Annual Percentage Rate for up to 12 months. That means big savings, whether you buy or lease!
OR GET BIG CASH DISCOUNTS!
Factory incentive allowances now make it possible for us to offer substantial cash discounts in lieu of special financing. Ask us how much you can save on the tractor of your choice!
Extra Special on 672 Forage Harvester
Cash settlement allowance $1,250 or waiver of interest till March 1/83.
TROTTIER FARM EQUIPMENT LTD.
Highway 43, Alexandria Tel. 525-3120
Ford Tractors Equipment
-tf

TOUCHETTE FOR MAYOR NOV. 8



JEAN PAUL TOUCHETTE MAYOR

TOWN OF ALEXANDRIA:

TOUCHETTE FOR MAYOR NOV. 8



ANOTHER SIGN OF PROGRESS—35 new rental units. Thank you for your confidence in the economic climate of our town.

Dear Friends:

It is with great humility that I solicit another mandate for three years from the wonderful, generous people of Alexandria.

I look back at the last four years I have been your mayor and I think of the council, the P.U.C., the Sports Palace, the Fire Dept., Public Works Dept., our Police Dept., our heads of departments and our valued and trusted employees and the words that come to my mind are progress, co-operation, harmony, trust, accomplishment and common sense approach to all problems.

Financially the Town of Alexandria is in excellent shape. We have not had to borrow one cent in the last four years and our interest earned on investments last year accounted for $65,000 revenue. We have been guided on road construction and improvement, by what we can afford from our current budget. In a year of restraint no one was allowed convention expenses and all expenditures were carefully scrutinized. Indeed when I took over from the previous administration the residential mill rate in 1978—and that is the only rate we control—was 74.12. Four years later we see 1979 at 58.88, 1980 at 59.61, 1981 at 59.60 and 1982 at 69.48. With good management and co-operation after my four years in office the mill rate is 5 mills lower than 1978. Ladies and gentlemen that is not what I call inflation!

Our streets are in excellent shape and snow removal (ask our neighbors and strangers) is the best in Canada. Our beautiful entrance signs maintained by the Public Works proudly announce a sincere welcome to all visitors. Visiting tourists and our neighbors congratulate us on the cleanliness and order in Alexandria. A spirit of pride is engendered and pervades and spills over and forms community pride.

Our beautiful Island Park was in use to 100% capacity this past summer. An application has been submitted to Wintario to provide an extra two ball diamonds and another soccer field in conjunction with the Palais des Sports Glengarry Sports Palace.

An excerpt from the council meeting of March 26, 1975 says and I quote "That the chairman J. P. Touchette, Park & Recreation Committee be authorized to meet with the authorities in the surrounding townships regarding a new arena owned and operated by a regional recreation board", unquote. Our presence here this evening attests to the success of my mission. To receive their affirmative vote I promised that we could operate at a profit and make $25,000 a year by holding bingos. I have been chairman of our arena for 5 of the 6 years it has operated. With excellent management, supportive staff and our bingo committee and volunteers, I have kept my promises. We have operated at a profit the 5 full years we are in existence, '77 - $9,000/ '78 - $25,000/ '79 - $21,000/ '80 - $40,000/ and '81 - $44,000.

The total revenue generated by our bingo to date is a whopping $275,000, $50,000 to date this year alone. Interest income realized last year on our cash on hand was $16,000.

I am extremely proud to be part of the Board of Directors of Palais des Sports Glengarry Sports Palace and I thank them for their trust and co-operation.

Total cost to the taxpayers of Alexandria to operate Glengarry Gardens would now be in the vicinity of $125,000 to $150,000. Our share of participation by our children including Minor Hockey, etc. this year; $22,000 in total.

Our industrial climate compared to our neighbors is excellent. All our plants are operating, some going along with work sharing. Two have indicated they will expand when the time is ripe. Expansion of our High School is providing some local employment. A new 35-unit apartment is advancing by leaps and bounds next to our fire hall. In the pervading economic climate the owners are truly complimenting us by their faith and confidence in our town.

I would like to thank publicly, the Ontario Provincial Police for supplying us with an acting police chief at no cost to the town other than meals and travelling. The Alexandria Police Commission unanimously and the council by recorded vote unanimously okayed a settlement of $49,000 as severance pay for the former police chief. This was a negotiated settlement accepted by all parties. The free services of the Provincial Police have offset the cost of our settlement.

Regarding our A.I.B. problem carried over from the former administration in 1978, I was asked by the mayor and council and accepted at a meeting October 19, 1978, inscribed in the minutes is I quote "Reeve J. P. Touchette was appointed as council's representative to meet with the A.I.B. Administrator at the hearing into salary increments", unquote. I proudly accepted the challenge on some five or six occasions to meet with A.I.B. providing my time and travel free of charge. I, to this day, continue to fight against the injustice of classifying sick leave benefits accumulated before A.I.B. I fought the good fight for 4 years finally being force to pay $23,000, however the interest saved by postponing the settlement has wiped our slate clean. I am still fighting to recover all or part of the payment.

The town has issued a challenge to the residents, businessmen and all civic minded people to form an association or Board of Trade in Alexandria. This would greatly complement and augment the council's promotion of our town. We wish them well and stand by to do our share.

I have been your mayor for 7 years in all. I ask for your support and your vote for another term. In these hard economic times when everyone is struggling to survive I have had my share of economic stagnation. If all of us who are finding times hard would vote for me I am sure I would receive 90% of all votes cast. My friends I may have lost some worldly goods but I have never lost my love, devotion or confidence for the people of Alexandria. With your support and our mutual faith and trust in God, I shall continue to do so.

J. P. Touchette



ISLAND PARK—the centre of recreation and the heart of Alexandria.



INDUSTRIES are attracted and progress with Alexandria. Happy 50th Anniversary "Lanthier's".



OUR PRIDE AND JOY—Palais des Sports - Glengarry Sports Palace. Nothing but the best for our youth.



I AM ONE OF YOUR 2 DIRECTORS at Glengarry Memorial. A most valued part of our community.

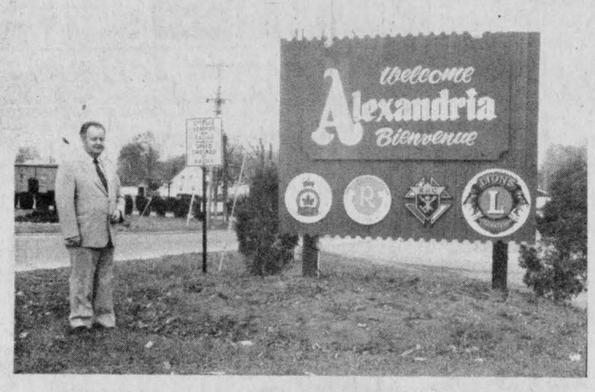

WELCOME to Alexandria, the friendliest most progressive town in Eastern Ontario.

VOTE J.P. TOUCHETTE, MAYOR

For transportation call 525-2718

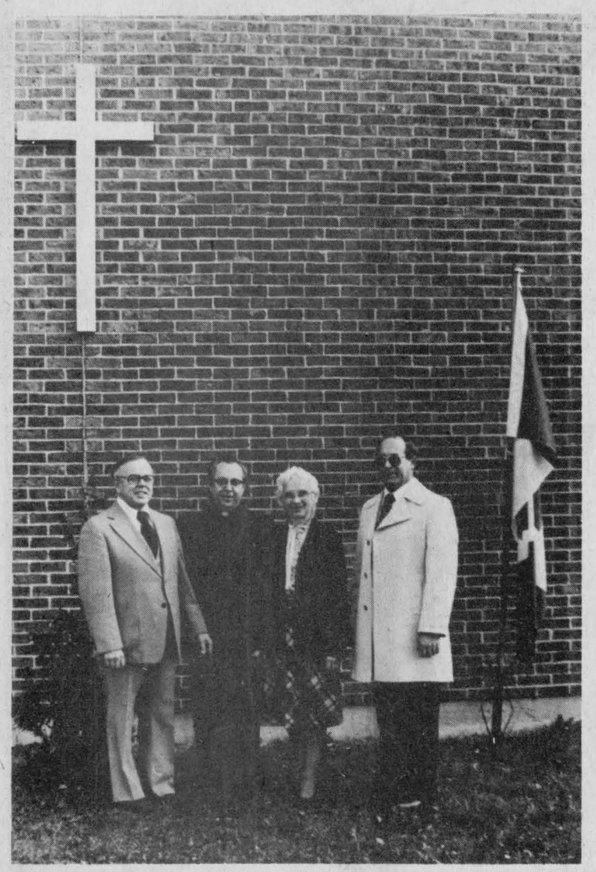

PRINCIPAL RETURNS—Mr. Claude Brunet, right, resumes his duties as principal this week at Rouleau School following a two-year absence. Mr. Brunet was the founding principal of the school. Pictured from left are Mr. Yvon Martin, superintendent with the SD&G Separate School Board, Father Roger Desrosiers of Sacred Heart Parish and Mrs. Pauline Valade, acting principal at Rouleau.

Staff Photo—Rod MacDonald

WI enjoys guests

by Lorna Chapman

The McCrimmon WI October meeting was held in the Township Hall on October 20 and opened with the Mary Stewart Collect and Institute Ode.

The roll call was, "How can we help beat inflation?" and "Introduce your guest."

Marion Urquhart, the president, welcomed everyone present, particularly the many guests. They were invited to participate in the roll call also, and had many interesting suggestions. Watching the ads, doing comparative shopping, cutting and using coupons, not buying on impulse but sticking to your list, were some of the good ideas expressed.

The minutes, read by secretary Margaret MacPherson, and the financial report given by treasurer Bertha Fraser, followed.

Annie MacMillan gave a fine report of her classes in quilting, and there were samples on display, in the form of a wall hanging, with four or five squares of sample work. Mrs. MacMillan said that 32 took the course, and that Summary Day will be in Green Valley Pavilion in April. This is the course sponsored by the Ontario government, and was taught by Catherine Simpson, Home Economist. These leaders, Marion Urquhart and Annie MacMillan will give the course to members at a later date.

At the FWIO convention in Ottawa on Oct. 25-26 Margaret MacPherson was elected Provincial Board Director, Subdivision I. She is secretary for the McCrimmon WI. May we extend our congratulations to you on your new position.

The motto for the day was: Quality does not necessarily go with quantity, and Ruth Paige had the commentary, in which she wholly agreed with the motto, concluding with the words, "There really is no benefit in buying in quantity, if there is a reduction in the quality of the article."

Margaret MacPherson introduced the guest speaker, Ruth Fourney, district P.R.O. from Bainsville. Her subject was the various duties of the public relations officer on the district level. The WI is at a crossroads, trying to deal with two schools of thought; whether we want to be pushers, for ecology (acid rain, clean air, clear water) or to place the accent on "Home and country" and be more family minded, leaving the bigger issues to other organizations. (Members thought a blend of those two goals might be the best way to proceed.

Mrs. Fourney recounted her interesting comments on the FWIC convention held at the University of New Brunswick in Fredericton. She told us they were 15 hours on the bus. In 1985 the convention will be held in Ontario. Bernice Noblet replied to all the greetings.

Mrs. Fourney appealed to the members to let the world know where we stand, state our goals clearly and continue helping people by finding out what is needed, and getting there to make it right.

Our speaker spoke of side trips for sightseeing in the beautiful Maritimes, where lupins grow wild in gay profusion all over the hillsides. There were some souvenirs of the convention and the trips on display. Elizabeth presented her with a gift in token of the members' appreciation. Mrs. Fourney is a relaxed, pleasant person, and talked to the group in this manner, making her very easy to listen to and a real pleasure to hear.

Used glasses have been requested for the CNIB. The frames are the most desired part, but lenses are most welcome, and in some instances may be valuable to someone who cannot get glasses otherwise.

The bazaar portion was delightful, with much lovely baking on sale.

The craft table was well stocked also, and a nice sum was realized by the sale.

A reminder that next month Leonora MacMillan will be on hand to talk about crafts, a subject near and dear to WI women everywhere.

The Institute Grace was sung, and refreshments were served.

Have you hugged anyone today?



THERMO-CELL INSULATION

CMHC Acceptance No. 8251
CGSB Certification No. 83007

GLENGARRY INSULATION
ALEXANDRIA, ONT.

Do you have—1. Condensation problems
2. Cold Walls
3. Heat loss through attic
4. High energy bills

Insulating your home can save you money and give you great comfort
FOR FREE ESTIMATES
CALL 525-1105
Michel Lacombe 44-2p

Adrien Menard Electric Inc.
ELECTRIC MOTOR REPAIRS
11 Mill Square Tel. 525-2173



- *Service of water pumps*
- *Repair of Sunbeam cow clippers*
- *Sales of Jacuzzi and Beatty jet pumps*

51-tf



I am ready, willing and able to represent you again on Alexandria's town council.

I ask for your support on November 8

JEAN A. LAROCQUE | X

44-1c

I. R. BELL & SON
Scrap Metal, Batteries
Radiators, Copper, Brass and Steel

Top Price Paid

Isadore Bell
Tel. 933-1119

23-tf

3000 Copeland St.
Cornwall, Ont.

IN KENYON TOWNSHIP
VOTE
JACK FRASER
FOR COUNCILLOR

- life-long resident of Kenyon Township
- dairy farmer
- seeking responsible, progressive local government

I ask for your support on Nov. 8

JACK FRASER

44-1p

FOR P.U.C.
RE-ELECT

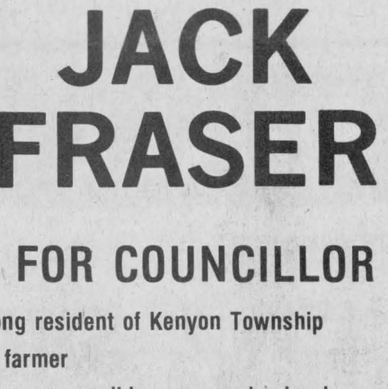

DONAT DESCHAMPS

10 Years Sitting Member
Local Business Man in Mechanics (30 years)
Monday, Nov. 8
VOTE

DONAT DESCHAMPS | X

44-1p

The Royal Canadian Legion — Together we remember

"LEST WE FORGET"
REMEMBRANCE DAY
THURSDAY, NOVEMBER 11

The Royal Canadian Legion — Together we remember

WE ARE FOREVER GRATEFUL

Once a year, on November 11, a whole nation pauses, looks back and remembers. With bowed heads during a two minute silence, a people pays tribute to more than 100,000 Canadians who sacrificed their lives in war.

Some mothers will remember with a heartache they will always carry, that their boy never came home again. Others will think of a father that they never really knew. Some will be reminded of the loneliness because a loved husband who left with such high hopes and assurances of his return, but never did. These memories and perhaps a few faded and precious souvenirs may be all that remains.

Why were they willing to give up the warmth of a home and the presence of family and friends for the loneliness of a dark, damp trench? Why would they go hungry or live with the constant fear of the crashing bomb? Think of the agony and utter helplessness at seeing a soldier friend die. They did it for us. they gave up their lives so that we could be free.

As we remember, we become aware that these men were just a little older than we are right now. They too, had dreams for their future. They were as alive, as we are full of hope. But their plans were never realized. When the call came to serve our country even if it involved threats against their lives, these men unselfishly enlisted in the forces and paid the price so that we might live as a free people.

Through their death, they preserved this freedom that we hardly think about, not only for Canadians but also for other people who look at our country for the peace and freedom that is denied them. Many boat people from Vietnam have found refuge here in their quest for freedom. These victims of aggression and inhumanity during long years of war finally fled from the long arm of communism. They come to Canada where they look for freedom of worship, freedom of speech, freedom just to travel from one city to the next without a permit. Here they look for a world of love and understanding, but above all — peace! These are our gifts to them. The supreme price for these was paid by the Canadians we remember today.

Remembrance Day should be much more than just another holiday. It is a day for reflection, for renewed dedication to the never-ending struggle for world peace. This is a day to pray for peace, to consider what we are doing as individuals, as a community, and as a nation to bring God's peace into the world.

The sad notes of Reveille should challenge us to lives of peace and justice, where we are tolerant, forgiving and understanding and real instruments of peace.

Therefore, November 11 is Remembrance Day, the day when we say "thank you" to those men who sacrificed their tomorrows so we can live in peace today. We wish to preserve what they cherished so dearly. If we work for this with determination and understanding then we will have remembered.

MISTY (THERESE) ROBERTSON
R.R. Windsor Junction, N.S.
First Place Junior Essay

NATIONAL POPPY CAMPAIGN

The Royal Canadian Legion conducts a Poppy Campaign each year in the days preceding Remembrance Day.

When we wear a poppy we honor the war dead and help the living.

There are 114,000 Canadian war dead. This includes approximately 2,000 from Newfoundland, and covers all wars in which Canadians were involved. Poppies are a small tribute to their sacrifice.

The Poppy Campaign aids the living by providing quick help for needy servicemen and women and their dependents Poppy funds may also be used for the following purposes: community medical appliances and medical research; day care centers; meals on wheels; transportation and related services for veterans, their dependents and the aged; donations for relief of disasters declared by the Federal and Provincial governments.

We take pride in paying tribute to the members of the Alexandria Branch 423 of the Royal Canadian Legion

This announcement is sponsored by the following:

Priest's Mill
"THE HUB OF GLENGARRY"
on Mill Square, Alexandria

Town of Alexandria
J. P. Touchette, Mayor

Atlantic Hotel
The Station, Alexandria

Caisse Populaire d'Alexandria
255 Main St. S., Alexandria

Bank of Nova Scotia
38 Main St., Alexandria

Canadian Tire
421 Main St. S., Alexandria

Highland Motor Sales
(MAXVILLE LTD.)
Maxville, Ont.

Barbara's
29 Main St. S., Alexandria

Shepherd Motors
83 Main Street N., Alexandria

Co-op
361 Main St. S., Alexandria

Glengarry Flowers
43 Main St. S., Alexandria

Glengarry Motor Sales Ltd.
Hwy. 34, Alexandria

A.S.P.
AUTO SERVICE PARTS
83 Main St. N., Alexandria

Roy's Garage
(GREEN VALLEY) LTD.
Green Valley, Ont.

Marcel TV-Furniture Ltd.
369 Main St. S., Alexandria

Lefebvre Foodorama
64 Lochiel Street, Alexandria

Royal Bank
32 Main St., Alexandria

The Glengarry News
3 Main St., Alexandria

Bob Leroux Furniture
206 Main St., Alexandria

Masson Insurance
BROKERS LTD.
8 St. George St. W., Alexandria



NEW CROSS FOR SCHOOL—Father Roger Desrosiers of Sacred Heart Parish gives the blessing to the new cross at Rouleau School which was installed to commemorate the school's 10th anniversary. Looking on are from left: Duncan Morris, representing the Knights of Columbus; Mayor J. P. Touchette, Mr. Jacques Cadotte, recently-arrived seminarian and Mr. Bruno Massie.
Staff Photo—Rod MacDonald

Rouleau School receives new cross from donors

The student body, staff and a number of invited guests assembled in front of Rouleau School last Friday morning to participate in the blessing of the new cross.

Acting Principal Pauline Valade welcomed those at the ceremony, held to commemorate the 10th anniversary of the school's opening.

The aluminum cross was donated and installed by the Separate School Board at a cost of approximately $400. The Knights of Columbus also made a financial contribution to the school for the anniversary.

The blessing was bestowed by Father Roger Desrosiers of the Sacred Heart Church.

Yvon Martin, superintendent of the SD&G Separate School Board, addressed the assembly and commented on the excellent condition of the school despite 10 years of use.

He also introduced Claude Brunet who is returning as principal of the school following a two-year absence. Mr. Brunet was principal at the school when it was established.

Other invited guests included Mayor J. P. Touchette, trustees Cameron McCormick and Michael Gibbs, Home and School President Yvon Page and Mrs. Page, Bruno Massie, Jacques Cadotte, seminarian at Sacred Heart and Duncan Morris, representing the Knights of Columbus who initiated the drive to obtain the cross.

Safety tips for all

Accident Prevention is a lot of things. In many situations, protection is prevention. At work make sure machine guards and guard rails are in place. Wear the protective clothing and equipment that make your job safe. And don't forget, protection is as important at home as it is on the job. Power tools, hand tools, ladders, all the equipment you use can injure you, wherever you use it. So protect yourself and those around you. A little protection saves a lot of grief.

This message is brought to you by the Industrial Accident Prevention Association.

DIM AND BEAR IT, SAYS IAPA

When an oncoming driver doesn't switch to lower beams, don't fight back by keeping your upper beams on, says the Industrial Accident Prevention Association. Just dim and bear it, says the IAPA.

KEEP REAR WINDOW LEDGE CLEAR

Ever put anything on the rear window ledge of your car when you're driving? Well, don't do it, warns the Industrial Accident Prevention Association. Check to be sure that you don't keep objects on the rear window ledge. It could obstruct your view, and if you have to stop suddenly, the object could hit the heads of the passengers.

WEAR SAFETY SHOES AT HOME, TOO!

Safety shoes are important on the job and at home, says the Industrial Accident Prevention Association. So if you're doing a tough job around the house or yard, such as mowing the lawn, shovelling the snow or using a snowblower, be sure to wear your safety shoes.

Check to be sure you wear safety shoes for tough jobs at work, at home or at the cottage.

On the Move

Miss Olive McDougall of Toronto spent last week with Mrs. Isabel McDonald, St. George Street.

Mr. and Mrs. John Frank of Green Valley have returned from a Florida vacation marking their 50th wedding anniversary.

Sheila McDonald of Green Valley is presently in Banff, Alta. where she has found employment.

Janet O'Shea recently returned to Vancouver, B.C. after holidaying with her mother and other area relatives.

Township of Lochiel

NOTICE

The regular council meeting for the month of November will be held on

Tuesday, November 6, 1982

commencing at 7 p.m.

E. C. MacNaughton
Clerk

44-1c

NOV. 8 NOV. 8

VOTE

LECOMPTE

FOR SCHOOL TRUSTEE

SEPARATE SCHOOL ELECTORS FOR ALEXANDRIA KENYON MAXVILLE ROXBOROUGH

FOR SD&G BOARD OF EDUCATION



JEAN R. LECOMPTE

- EXPERIENCE:
  - -Experience at all levels of the educational system; elementary-secondary-university.
- QUALIFICATIONS:
  - -B.A., B.Ed., M. Ed.
  - -Ontario and Quebec Certificates.
- MY COMMITMENT:
  - -Protect the right of every parent to choose a bilingual education for his child according to his needs, aptitudes and desires.
  - -Strive to improve the mechanics of bilingual accessibility in our local high schools.
  - -Prevent the implementation of rigid policies which gradually take away our freedom of choice and create structures that, in effect, leave Glengarrians with as much educational choice as that contained in the Quebec Bill 101

NOV. 8 44-1c NOV. 8

LARRY GORDON
COUNCILLOR
CHARLOTTENBURGH

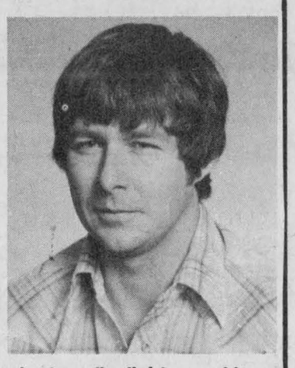

Larry Gordon, age 33, married and has 3 children. He is self-employed as a general contractor. He has served 2 years on council for Charlottenburgh Township as well as Planning Board, Nursery School, Nor'Westers Museum and Vice Chairman of Fire Committee.

Mr. Gordon also serves as volunteer firefighter and is instructor for the Fire Dept. He also has sponsored many local teams.

"If re-elected I will make an honest effort to continue to serve the public, and with my previous experience try to make sound decisions. I served on council during bad economic times and hopefully will be able to serve as the economy improves."

GORDON FOR CHARLOTTENBURGH

44-1c

HAD AN ACCIDENT?

When you want your car repaired quickly and professionally—

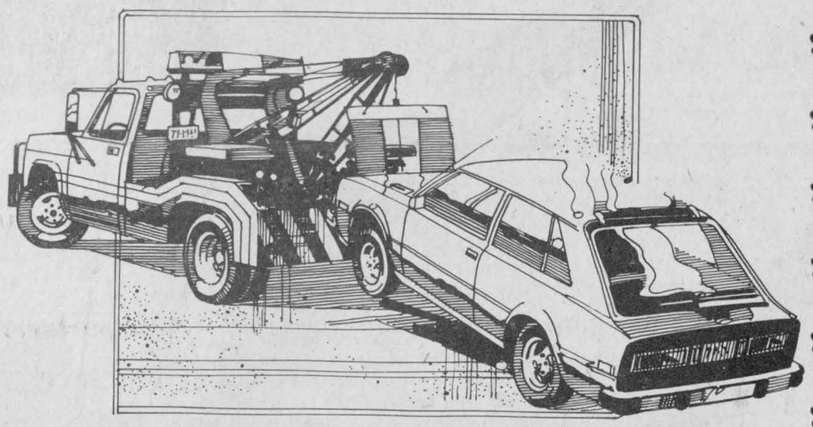

We'll make it look as good as new...

We have professional body repair men who are trained to do an excellent body job on any make of car or truck...

GUARANTEED SERVICE
GUARANTEED PRICE
GUARANTEED GM PARTS

TAKE ADVANTAGE OF OUR CUSTOMER CONVENIENCE SPECIAL UNTIL NOVEMBER 6 WITH ANY REPAIR BILL OF $100 OR MORE you will receive a COURTESY CAR FREE OF CHARGE while your car is being repaired —PLUS— A FREE WASH JOB

See the boys at

Roy's

GARAGE (GREEN VALLEY) LTD

We treat you Royally

SERVICE DEPARTMENT

Green Valley, Ont. Tel. 525-2300

MOOSE CREEK MALL

15TH. ANNIVERSARY SALE

CHEZ THERESE INVITES YOU TO HER

SIZES
5-15; 10-20
38-44 (Pant Suits)
14½-24½ (Dresses)

NOVEMBER 4 — 9AM

SALE CONTINUES UNTIL CLEARANCE OF SALE MERCHANDISE—HELPING IN THE CELEBRATION ARE:



CHEZ THERESE 538-2333

WINTER COATS
20% OFF REG. PRICE

SPECIAL GROUPS AT **$5 & $10**

OTHER GROUPS AT **50% OFF**

PLEASE NOTE THAT CHEZ THERESE WILL BE CLOSED WEDNESDAY, IN PREPARATION OF THE SALE

VIMI SHOES



SELECTION OF MEN'S SHOES
50% OFF

SPECIAL GROUP OF WOMEN'S BRAZILIAN LEATHER PUMPS & SHOES UP TO **50% OFF**



ALL COUGAR BRAND SHOES
Men's, Women's & Children
Includes Running Shoes
30 TO 50% OFF



538-2475

MERCERIE RICHARD
MEN'S WEAR

SUITS
ENTIRE STOCK
10-30 & 50% OFF
REG RETAIL PRICE

SPECIAL GROUP
JEANS & CORDS
BY HOWICK, ANDRE MICHEL
$25.00

SPORT JACKETS
PURR SUEDE, TWEED, CORDUROY, WOOL BLEND, STRETCH BLAZER
$99.00
Short, Reg. & Tall
36 TO 50



538-2465

BOUTIQUE DES ENFANTS
CHILDREN'S WEAR



NEWBORN TO SIZE 16

GIRLS AND BOYS

30 TO 50% OFF
ON SPECIAL GROUPS OF
JEANS, TAM'O'SHANTER SWEATERS, SHIRTS, BABY SETS, BOYS SPORT JACKETS, NIGHTGOWNS, AND MORE .....



538-2445

UP THE CREEK

with Rod MacDonald

"There are some politicians who, if their constituents were cannibals, would promise them missionaries for dinner." - H. L. Mencken

There is a popular children's game that is played by placing a number of chairs in two rows back-to-back which the children walk around in a slow circle to the sound of music. When the music stops, the children scramble for a seat in the nearest available chair. The catch, of course, is that there is one fewer chair than there are children. The object of the game is to be the last one in a seat while all others are eliminated.

Grown-ups can play this game, to....every two or three years. The game is called municipal elections, or "musical members".

Some politicians enjoy this game so much they've been playing it for years.

The game reaches a climax minutes before the 5 p.m. closing deadline for nominations. Candidates hover in the municipal office like a flock of migrating birds scanning the sky for the favorable signs that will signal their approaching flight. In this case, these "birds of a feather" can be observed stealing furtive glances at the nomination "board" with all the intensity of a collection of wall street brokers tracking a fluctuating stock.

In the closing minutes, the election hopefuls reveal their true intentions and jump for those chairs in which they hope to be seated when the music stops.

It is an interesting game to watch!

I stopped betting long ago on the outcome of elections because I kept losing my shirt. (I bet that Carter would defeat Reagan by a narrow margin and that the Conservatives would be re-elected in '79.)

It always amazed me how the voters could show such a wanton disregard for the polls and Charles Lynch's predictions.

Nevertheless, politician-watching at election time remains one of my favorite pastimes. Over the years, I have recorded a few observations which I thought I would pass along.

The ability of the voters to forget what a politician says at election time is surpassed only by the ability of the politician to forget what he said. Since most politicians don't believe everything they say, they are usually amazed when others do.

A successful politician is generally someone it's safe to name a school after, unless his name has 11 letters and ends in a "Z".

During elections, a politician's idea of an unfair question is one he can't answer. Even if he does - nobody listens but everybody disagrees.

Many voters believe the only reason elections are held is to find out if the polls are right. I disagree. Elections are held to preserve the notion that we have some influence over our own destiny.

However misguided, it is a concept worth preserving. In the words of one political pundit... "he may be an s.o.b. but he is our s.o.b. and deserving of our support."

I recall a neighbour of mine who gave me her reason for not voting on election day - "My husband came down with the flu so we had to stay in bed."

Such problems notwithstanding, keep part of next Monday free to cast your ballot.



MAXVILLE MANOR'S NEW VAN—Manor residents now have at their disposal a newly outfitted van. The vehicle has been refitted for three wheel chairs, four regular seats plus the driver and helper. Seated in wheel chairs are, from left, Mrs. Hughena MacKinnon, Mrs. Ella McIntosh and Ian D. MacLeod. Back row, Isabel MacLeod, Margaret Jack, Evelyn McColl, Administrator Craig Munro, Grace Doth, Lorna Winter, driver Gregor McEwen and Margaret MacRae.

Tel. Office: 525-1588 Res.: 525-1604

GERRY DEXTRAS

Bookkeeping Service comptabilité

92 Kenyon St. E.

ALEXANDRIA, ONTARIO K0C 1A0

School Board Electors

in Kenyon, Maxville. Roxborough

I have served you faithfully for many years and I am willing to represent you in the future.

On November 8 for Public School Trustee (K-13)

Re-elect Fraser Campbell

Fraser Campbell	X

43-2p

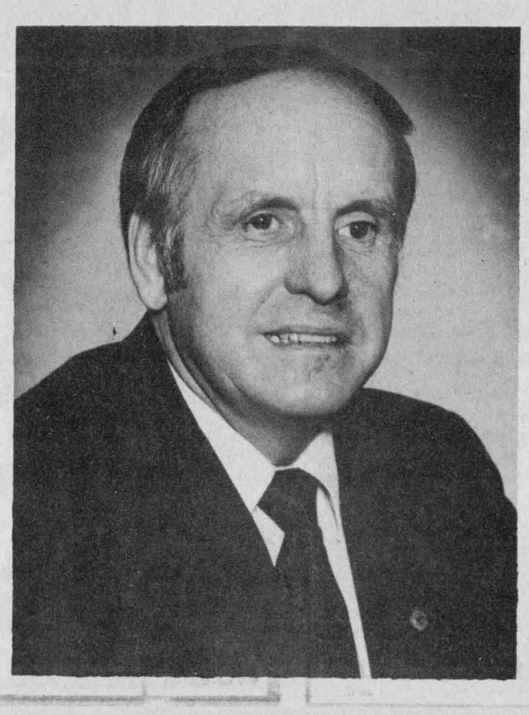

TO THE VOTERS OF

Town of Alexandria

MONDAY, NOV. 8, 1982

ELECT AS YOUR MAYOR

A. W. (Wally) Hope

THE MAN

Wally Hope is 52, married, has two children and has lived in our town since 1952.

He is successfully operating many businesses in our town, several in partnership with local individuals.

He has been very active in community affairs. In 1980-81, he was president of the ALEXANDRIA LIONS CLUB which was instrumental in obtaining the "Jaws of Life" for the Alexandria Fire Department and an Eye Slit Lens Apparatus for the Glengarry Memorial Hospital. He is also past president of the ALEXANDRIA GLENS HOCKEY CLUB and past treasurer of ALEXANDRIA REFUGEE ASSISTANCE GROUP.

WALLY IS A MAN WHO ACCOMPLISHES WHAT HE SETS OUT TO DO

HIS PLATFORM

1—To maintain and continue to improve the town's administration and services, with special attention being given to assist the Police Department in providing better local protection.

2—To implement firm control over town expenditures and to ensure that taxes are maintained at minimum levels.

3—To provide an attractive climate for new industry and investment in our town.

4—To insure that our recreation facilities are fully utilized by both young and adult citizens.

5—To provide the public with information on Alexandria business affairs through newspapers in both languages.

6—As mayor, I will conduct town business, working with the reeve, deputy-reeve and town councillors with the same dedication I have given to my own businesses.

"IT IS TIME FOR A CHANGE!"

For transportation and information Tel. 525-1330 or 525-2462

A. Wallace HOPE ⊗

For Action and Prosperity VOTE Norman M.

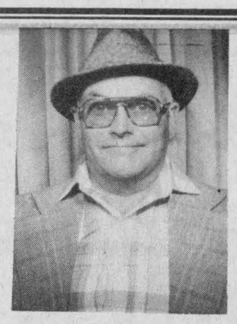

MacLeod For Reeve

In Kenyon Township

On November 8

If elected to Reeve
Regular Council Meetings
Open to the Public
Published in the Newspaper Regularly

43-2p

MAXVILLE

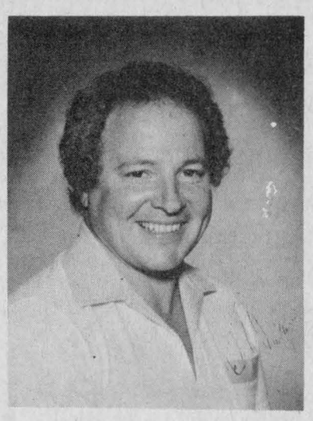

For open and firm administration

BILL CAMPBELL

would like your vote for

COUNCILLOR

on November 8

Bill Campbell	X

WE WHO ENDORSE

Wally Hope

ENCOURAGE YOUR SUPPORT

WE NEED
HIS EXPERIENCE
DEDICATION
COMPETENT LEADERSHIP
AND INTEGRITY

ELECT
Wally Hope
MAYOR

MONDAY, NOV. 8, 1982

YOUR SUPPORT IS APPRECIATED

Published by the Committee for the election of Wally Hope

525-1330

Story behind Remembrance Day

by Norman Binnie

The car with the boarded rear windows that I was herded into, would not start. The man at the wheel was signalling frantically to the man on the crank to hurry, but, when the motor caught it would stall. It did this three times, just like in a Hollywood movie, only this wasn't a Hollywood movie, it was wartime France and the men, trying to get the car to start, belonged to the French resistance.

They were trying to get me out of the town where I had been hiding with the help of Mr. Bois, who at the moment was on the end of the crank handle. It was a hazardous game they were playing, many had died playing it, helping downed Allied flyers like myself to escape out of the country.

I didn't have time to reason where they obtained the car or the gas to operate it, when the motor caught and we were away, driving frantically and far too fast down a winding deserted street that led to the outskirts of town. Then we were on a dirt road with the sun shining down on the cloud of dust we were leaving in our wake. There was no traffic on the road, the Allies controlled the air and anything that moved during the day was shot at.

It was not exactly comfortable in the back of the car, there were no seats, just bare boards that were not too secure to the floor, but I was not thinking of comfort. At that moment I wanted to tell the men to slow down, that they were travelling too fast and would only attract attention but my French was not up to it and, anyway, they were in charge and taking all the risks.

Twenty minutes later our drive came to a sudden not too unexpected end when an aircraft, appearing apparently out of nowhere, dove at us. We heard the roar of the engine and the sharp chatter of the guns. The man at the wheel ducked, lost control and the car ended up right side up in a hedgerow. We scrambled out unhurt and sat on the ground roaring with laughter and slapping each other on the back. I don't know why, glad we were alive I guess. After a brief rest, we took off, walking to our destination, leaving the car where it came to rest.

The Freteval forest is located in Central France not far from Chateaudun. It is a dense wooded area occupied by vipers, a particularly poisonous snake. It also housed a German ammunition dump, a small lake and the remains of a chateau.

I didn't know it at the time, but this is where we were headed. I also didn't know that within its dense confines, close to the ammunition dump, a group of men, Allied flyers, all shot down during the course of the war, were hiding out with their leader, a British intelligence agent, code named "John."

I met him at the edge of a clearing, a tall nondescript man with what appeared to be a permanent stoop. He spoke English with a foreign accent. He asked questions, some of which I was not about to answer when he was joined by two other men. They too spoke English, only their accent was the same as mine. Canadian. The time—June 26/44. The war was in its fifth year.

Over the next two month period, a total of 100 or more downed Allied flyers were led to this resistance camp in the Freteval forest by members of the French resistance. How many men never made it is not known, but the courage of the men who successfully brought us to the camp is indisputable.

John the British intelligence agent, I was to learn later, was a Belgian resistance worker Baron de Blommaert who resides in Bierge-Les-Wavre, near Brussels.

(Norman Binnie is a resident of the First of Kenyon).

GLENGARRY CONNECTION

This tribute to Alex McIntosh was sent to us from Jack MacKinnon in Vancouver and he would like to know if anyone can remember his Glengarry connection. Mr. McIntosh died recently at Palm Springs at the age of 92.

by Noreen Ostash

When someone has played a prominent role in the community for as long as Alex McIntosh did, recollections of his life are a mixture of fact and story. This tribute to one of Lac du Bonnet's pioneers is a little of both.

Alex McIntosh was born on a farm in Glengarry County, Ontario, on September 4, 1889. At 18 he started his ventures into the west where he worked with harvest gangs, in lumber camps and on the railway. While in the Peace River he joined the Northwest Mounted Police and served with them overseas.

After the war, he married Viola Ramsey of Grande Prairie, Alberta, and they worked a homestead in that area.

In 1923 he moved to Manitoba and started work at the paper mill in Pine Falls as a carpenter's helper, earning 25 cents an hour. An enterprising young man, Alex was soon operating sawmills of his own at Great Falls and at 10-Mile. At Lac du Bonnet he added a planer and a lumberyard. Bush camps were set up to cut pulp which was hauled to Pine Falls. Timber was cut and sold both locally and in Winnipeg.

Stories of Alex McIntosh's years in the lumber and pulp business abound. Glen Oakes of Great Falls recalled that Alex had the contract to provide native timber for the building of the dam at Slave Falls. At the last minute they decided to use BC timber instead. "But they asked Alex to provide the lumber for the powerhouse so he brought in his saw and planer and cut up the timbers that were already there and never lost a cent. He was no fool."

"Most of the old-timers around here worked for Mr. McIntosh at some time. I worked for him years back," Alcide Lavoie told me. "He was said to be tough on his men sometimes, but he always paid what he promised.

"What would I say about him? I'd say he was one hell of a good man. It's sad to see him go."

In 1925, Alex decided to expand his interests, and bought 2,000 acres of land from J. D. McArthur. He and Viola moved from Great Falls with their children, Ramsey and Evelyn. Another daughter, Mary, arrived shortly after the family moved.

They ran the dairy operation and farmed the cleared land. Gradually more land was cleared for grain farming and hay land. Long after the dairy was closed, the large barn with McArthur Farm painted on the roof was a landmark in the area. In 1949 the farming operations were passed on to son Ramsey.

All through the years, Alex McIntosh wanted to see Lac du Bonnet grow from the tiny community it was and contributed time and effort toward that end. He served on the municipal and village councils, on the school board, and supported St. John's Anglican Church. Pieces of land for projects that would help the village were donated as the village grew.

But Alex was not just a public figure. His generosity was often quiet and personal. "If it hadn't been for Alex McIntosh," one woman told me, "we wouldn't have what we have today. He was always generous when anyone needed help. He was one of the good ones."

HIGGINSON
Farm Supplies Ltd.
Farm & Consumer Products
Sales Manager: Lyle Miller
Parts Manager: Bob Periard 18-tf
Box 280 Maxville, Ont. 613-527-3126

Are you having RADIATOR PROBLEMS?
RADIATOR SERVICE
Call
MR. RADIATOR
Laurent Ladouceur, Prop.
Tel. 525-3752
13-tf

VOTE IRWIN CAIN
FOR COUNCILLOR
To the voters of
Charlottenburgh Township
May I ask for your support at the polls on Monday next as your councillor.
I have farmed a lifetime on a Century Farm in Charlottenburgh on the South Branch Road with my wife, who is also a native of Charlottenburgh, and my family, one daughter and one son.
At present I am a part-time salesman for cattle feeds.
As it is impossible to visit everyone door-to-door, I take this opportunity to solicit your vote.
If elected I will try to do my utmost to contribute to good sound government and public affairs.
ON NOVEMBER 8
VOTE
IRWIN CAIN | X
44-1c

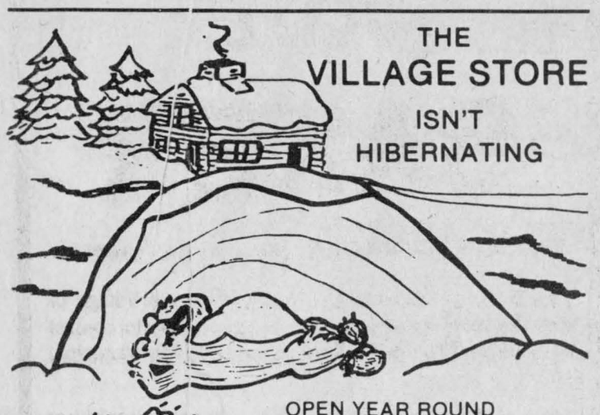
THE VILLAGE STORE ISN'T HIBERNATING
OPEN YEAR ROUND
9:00 - 4:00 Weekdays
9:00 - 5:00 Weekends
GIFTS OF DISTINCTION
Canadian Handicrafts
Books
(Wintario's half-back program applies)
Northern Parkas
Exclusive line of Soapstone
Handwoven Woollens
Village Crafts
Upper Canada Village
ST. LAWRENCE PARKS COMMISSION
MORRISBURG, ONTARIO

Re-elect
Hugh McIntyre
for
Reeve
of Kenyon Township

For Continued Service, Sound Administration and Steady Progress
I am presently serving as warden of Stormont, Dundas and Glengarry Counties and would like to take the opportunity to say there is no substitute for experience.
Anyone seeking information or transportation to polls
Call 527-5419
44-1p

Charlottenburgh Electors
Nov. 8 is the Day
Gadbois is your Man
Fair Taxes for All
No Pussy Footing with Him
Who Really Progressed the Township?
Who Showed Leadership?
Gadbois, that's who!
44-1c

Town of Alexandria
LIONEL (GUIDOU) LEROUX
for Deputy-Reeve

•4 years experience as councillor
•Chairman of Industry from 1976 to 1978, 1979 to 1980
•During those 4 years Alexandria gained 5 new industries. We also obtained government consulting aid for 25 businesses in the town.
•Supporter of cultural events in and for our town
MY GOALS:
•To build and to maintain a strong and healthy business community
•To help townspeople currently in need of aid due to layoffs and/or the recession.
•To attract more industries.
I will make it my business to make your town a healthy, productive place to live.
I ASK FOR YOUR SUPPORT NOVEMBER 8
Lionel Leroux
LIONEL LEROUX

Clergy Comments from Glengarry Christian Council

by Rev. Karen A. Hincke
minister, St. Columba
Presbyterian Church,
Kirk Hill

JUSTICE: WILL GOD DEMAND WE SACRIFICE OUR LIFESTYLE?

"Let justice flow like a stream, and righteousness like a river that never goes dry." (Amos 5:24)

"I tell you, whenever you refused to help one of these least important ones, you refused to help me." (Matthew 25:45)

The record of both the Old and New Testaments is abundantly clear: God demands not only our personal devotion, but proof of our love expressed in the way we treat our brothers and sisters who are God's children. Many persons in Amos' day thought they could get away with mistreating their neighbors by living up to the letter of the law in their relationship to the Temple. They believed that their equivalent of "going to church every Sunday and paying their pledge on time" would cover up their slick business practices and excuse their "legal robbery" of the poor. In much the same way, Jesus had to deal with his followers' failure to recognize the necessary link between their expressions of commitment to the Kingdom and their treatment of those who were sick, hungry, oppressed, or in prison.

SACRIFICE REQUIRED?

It is not easy to accept that God may demand the sacrifice of our middle-class life-style as the cost of discipleship. We tend to equate North American capitalism with Christianity, without realizing that may of our brothers and sisters in Christ in the Third World see capitalism as their oppressor, not their saviour. This is especially true in Central American countries like Guatemala and El Salvador, where military might is being used to support corrupt regimes that offer little hope to their own citizens. The Christian Church in those countries has used its voice in support of the people, with the result that the Church itself has come under attack from the government.

Let us remind ourselves of the ancient claim voiced by Jesus and Amos—that God demands justice before sacrifice. We can no more excuse our participation in systems that deprive sisters and brothers of basic human rights than could the people of fifth-century Israel or first-century Judea.

CRITICAL LOOK NECESSARY

While it will not be easy for us to stand back and look critically at a system and a society that have been so good to most of us, it is our Christian duty to do just that. It may be that other systems will work better for other groups of people. The voices of sisters and brothers in Latin America and other parts of the Third World may be the voice of the Holy Spirit.

The times in which we live demand difficult decisions—decisions that call for much prayer and fasting. We should not assume that our economic system has God's blessing over any other plan; or even that a plan which has worked well for two centuries is necessarily the best plan for the next two centuries. We dare do not less than remain open to the leading of the Spirit, even if the Spirit leads us into unfamiliar and worrisome territory.

Amateur athletes to get Games

Minister of Tourism and Recreation Reuben Baetz today announced the re-birth of the Ontario Summer Games and the initiation of the Canada Games trials for Ontario amateur athletes.

Speaking to the Ontario Legislature recently, Mr. Baetz said the next Ontario Summer Games would be held in Sudbury in September, 1983. "We suspended these games a few years ago so that we could thoroughly analyze their place in our program," said Mr. Baetz. "We are now certain that these games are important in our sports development program.

"They are a stepping stone on the road to athletic achievement."

In addition, he said, young athletes hoping to represent Ontario at the Canada Games—to be held in the Lac St. Jean region of Quebec beginning February 17—will be brought together for the Ontario Canada Games Trials, December 28 to 30 at Etobicoke. "The trials will involve about 450 athletes, coaches and managers and they will provide an important forum for training, for final team selection for some sports and for building the all-important "esprit de corps," the minister said.

The two initiatives will be important components of the sports development program, particularly for athletes training to achieve national certification, said Mr. Baetz.

Mayors Dennis Flynn of Etobicoke and Maurice Lamoureux of Sudbury were present in the Speaker's Gallery, when Baetz made the announcement.

In addition to the new sports initiatives, Baetz congratulated the Canadian athletes who participated in the recent games. As proof that Ontario's sports development programs are bearing fruit, the minister pointed out that 87 of the 185-member team which represented Canada at the Commonwealth Games was made up of Ontario athletes.

"These athletes represent the epitome of our athletic participation in the province," he said.



FOR WORK WELL DONE—Receiving all-round cards and certificates for guide work are from left: Paula Kirton, Nathalie Lapierre, Sharron Raymond, Helene Lauzon, Connie Smith, Devina Janack and Mrs. Mary Lambert, district commissioner. Missing is Dawn Kirton.

Guides receive awards

When the Girl Guides of Alexandria held their annual mother-daughter banquet last season, Mrs. Mary Lambert, district commissioner, was a special guest. Girls were awarded many badges for work done during the year.

Three girls received their all-round cord and certificates. They were Paula Kirton, Connie Smith and Sharron Raymond.

As well Mrs. Lambert gave out special all-round certificates to former guides who had earned their cords in previous years. They were: Dawn Kirton, Nathalie Lapierre, Helene Lauzon and Devina Janack.

This year Mrs. Claire Hambleton and Mrs. Walker are in charge of the guides and the meetings are being held in the Knights of Columbus Hall on Tuesday evenings.

Canada has a constitution.
How's yours?
PARTICIPACTION

case
INDUSTRIAL OR AGRICULTURAL
MARLEAU GARAGE
SALES and SERVICE
Sales Representative
Nelson Menard, 524-5783
St. Bernardin, Ont. Tel. 678-2033

B & R Mechanical Services
Plumbing, Heating
Ventilation and Gas
SPECIAL
WATER BOWLS AT COST PRICE
Beatty water bowls with 1¼" clamps $21.75
De Laval water bowls with 1¼" clamps $29.50
Jutras water bowls with 1¼" clamps $29.75
Contact: Brian McVicar or Richard Cardinal
678-2254 - 674-5426 - 242-8997
40-7c

VOTERS IN
LOCHIEL TOWNSHIP
The cleverest man is the man who always does what he thinks is right!
I WILL
On November 8
VOTE
Jean Lucien
LAROCQUE
FOR COUNCILLOR
44-1p

"FOR MAXVILLE"
RE-ELECT
BILL WRIGHT
COUNCILLOR
43-2c

In Maxville Nov. 8
VOTE
BAKER
—for fair, honest local government issues—
My accomplishments as councillor for the Village of Maxville have been foremost in attempting to control spending at the Sports Complex and at the Municipal level.
My appointment to the Glengarry Planning Board has resulted in my being instrumental in the Village's adoption of new zoning by-law for a well planned municipality.
Your vote will assure residents continued diligent interest in your—
"GOOD PLACE TO LIVE"
44-1c
Lawrence (Larry) Baker | X

V O T E

V O T E Z
TOWN OF ALEXANDRIA
FOR COUNCILLOR
NOV. 8
20 years in Business
Member of 3rd and 4th Degree Knights of Columbus
Fair, Honest, Sound Administration and Progress
44-1c
REMI PRUD'HOMME | X

PUBLIC SCHOOL TRUSTEE
ROXBOROUGH TWP., KENYON TWP., AND MAXVILLE
LUSIA JASIEWICZ

Why am I a candidate for trustee?
What are my qualifications?
Why should you vote for me?
Now let me try to answer—

In the first place, I am a parent; a mother of three growing children and I am very concerned for their future - our own future in general. My children are at school in this area, so I am fully aware and I am in constant contact with school programs, school activities, school needs.

Furthermore, like everyone else, I am a concerned taxpayer; I do care what becomes of my money paid in taxes. I want it to be put to the best possible use. However, take note that I did not say that my aim is to save tax money which goes for education - I repeat - I want this money put to the best possible use; I want it to work for our children's future.

Do I have enough time to undertake these duties? — I am a housewife and therefore I am in the lucky position that I can, if need arise, organize my activities in such a way that I could give sufficient time and attention to the responsibilities of trustee, if you elect me.

I already said that I am concerned. I will add that I also have experience both in youth activities and in organizing parents' participation. Some of you might have heard that, for several years, I took part in organizing and running of Guides, Cubs and Scouts activities in Maxville.

Now, knowing all this, are you convinced that I will be a good trustee if you give me your vote? That I will represent you well? In all honesty, only the future could provide the answer, if I am given the chance.

But, if you vote for me, if I am elected, I assure you here and now, that I will do my very best to represent you well and to promote your ideas and your projects. I am not the gambling type, but to you I suggest that you place your bet on me.

I will do my best to make sure that your ideas and mine win.

44-1p
Lusia M.H. Jasiewicz | X

In Lochiel Township
Re-elect
Ken
MacLennan
for Reeve

- Chairman Raisin Region Conservation Authority
- Member Eastern counties Health Board
- Past chairman SD&G Library Board
- Past member SD&G Social Services
- 4 years Councillor
- 4 years Reeve

I was successful in having the SD&G Road Committee spend $450,000 on urban road and storm sewers in Glen Robertson. This project was held back for at least 8 years.

PRIORITIES

- to continue to lobby members of parliament for municipal drain grants
- to work for better road subsidies, as there is going to be a complete new system of M.T.C. subsidy funding
- to work in the best interests of Lochiel Taxpayers in the proposed relocation of boundaries

These 3 priorities are very important to the township in the next 3 years and I will devote my time and experience to achieve acceptable results.

I ask for your support on November 8

44-1c
For information call 874-2385

NEWS FROM MARTINTOWN

LOCAL BEE KEEPER W.I. GUEST

Marcel Levac of Levac Apiaries, Green Valley, was guest speaker at the Martintown Women's Institute held at the home of Lorraine Ramsay on Thursday, October 21. Mr. Levac gave an interesting explanation of the life cycle of the queen bee, production of the different flavored honey in the spring, summer and fall seasons, preparing the hive for winter, and showed the small special crate a queen bee is sent in by air mail when they are flown from California.

Various samples of honey, including the comb honey were shown to the members. Lorraine Ramsay, convener of Agriculture and Canadian Industries, thanked the speaker and presented a gift in appreciation.

Mrs. Donald Thomson opened the meeting with a Thanksgiving poem that was on a card sent her by her "secret Institute friend." Members sang O Canada, the Ode and recited the Mary Stewart Collect. The roll call "A preparation I have made for winter" was answered by 29 members. Four guests, Mrs. Russell Hay, Mrs. Gail McGrail, Ann Owcher and Regina Ross, were welcomed by the president. Irene West, secretary, read the minutes and treasurer, Margaret Kennedy, gave the financial report.

QUILTING COURSE DATE

A quilting course which looks most interesting will be presented by leaders Stennetta Lagroix and Charlotte Sansom and two days of November 4 and November 25 have been chosen as the first two sessions. Anyone wishing to take the course and not an Institute member is also most welcome. Telephone 528-4230 or 528-4263 for more information.

DONATION TO FOCUS ON THE FAMILY

A donation of $25 will be sent to Char-Lan District High School towards the film presentation "Focus on the Family."

SEND LETTER TO M.P.P.

The motion was made to send a letter to Frank Drea, Minister of Community and Social Services and Osie Villeneuve, MPP, expressing concern in regards to the proposed closure of the St. Lawrence Regional Centre at Brockville where a daughter of one Institute member presently is staying. Members were also encouraged to write their personal letters and the address is Mr. Frank Drea, Minister of Community and Social Services, Parliament Buildings, Hepburn Block, Queen's Park, Toronto, Ontario.

A quiz presented by Elizabeth Peters was won by Alison Murray.

COPING WITH STRESS

The November meeting will feature Diane Latreille from the Psychology Department of the General Hospital who will speak on "Coping with Stress." The meeting will be held on Thursday, November 18, at 8 p.m. in St. Andrew's Presbyterian Church Hall.

Lunch was served by hostesses, Harriet Christie, Anna Goudie, Emily MacInnes and Peggi Birch who were thanked by Lillian Munro.

PERSONALS

Mr. and Mrs. Russell Hay, Montreal, spent several days visiting Mr. and Mrs. Leslie West.

Mr. and Mrs. Clifford Ross and Mr. and Mrs. Garnet Ross visited Mr. and Mrs. Rollie Campbell at Vernon recently.

4-H CLUB OUTING

The Martintown 4-H Club reports that their club outing was held on October 17 at the bird sanctuary at Morrisburg.

The members first took a hike through the nature trails and saw a beaver, a fawn, and the Canada geese. Next they tried their skill at flying the kites that were made by the members. Some were successful and some were not.

4-H Achievement Night is on November 10 at 7:30 p.m. at the Glengarry District High School, Alexandria.

A skit "Which Way do you go?" will be presented with all members participating. Parents and friends are invited to attend this 4-H Achievement Night.

UCW "HONEY OF A TEA"

Mrs. Mary Murray and Mrs. Christena Evans welcomed guests at the "Honey of a Tea and Bazaar" held at St. Andrew's United Church, Martintown, on Saturday, October 30. Guests were able to choose from a variety of honey desserts such as Honey Apple Dumplings, Annapolis Apple Pudding, Honey Cheesecake, Honey Pumpkin Pie, Honey Pecan Pie, Honey Plum Cake, Honey Cheese Slices, Honey Sunny Cake, or Honey Fudge Cake. Children were all served a "surprise dessert."

The craft table included Christmas centrepieces, candle holders and wreaths, all made from natural cones and nuts, beautiful quilted needlework articles, knitting and crochet work.

The bake table was quickly sold out of the good country home baking, jams, jellies and pickles.

The hall was decorated with the "Honey Theme" and the tea tables were centred with honey pots and bees' wax candles.

GRAND CHAMPION FOR HAM AND LOIN

Sam McLeod Jr. local pork producer received $25 a pound for his champion loin at the Ottawa Winter Fair.

McLeod took the Grand Champion for Ham and Loin and the ham sold for $14 a pound when auctioned off at the close of the show.

In order to be able to compete, all the producers had to take their pork to the same abattoir at Embrun, Ontario to prepare the ham and loin for the show.

There were eight other pork producers competing at the fair and the type that took the championship was a "Yorkshire."

Congratulations to this fine young farmer on his excellent achievement for what one would call "Glengarry Gourmet Pork." Good things readlly do grow in Ontario!

SANTA CLAUS PARADE

The date of Saturday, December 11 was chosen for the Village Santa Claus Parade at a meeting of the Community Centre Executive.

The theme this year is "An Old Fashioned Christmas." The Committee is asking for organizations, private individuals and interested people to enter a float in the parade.

If you are willing to support or participate in any way possible please contact Betty Wallis, Tel. 528-4673.

VISITS WESTERN PROVINCES

Mrs. Linden Clark has returned from a three-week trip to the Western Provinces. Ten days were spent in Edmonton when she attended the 60th homecoming at the University of Alberta. Twelve former students of the class of 1922 were present for the reunion. Mrs. Clark also attended a luncheon at the home of the President of the University.

A cousin, Isabel McRae and Mrs. Clark travelled to Jasper and Summerland, BC to visit another cousin and to Banff National Park before returning to Edmonton.

Upon her return to Ottawa she attended "Glengarry 82" at the Arts Centre and spent a few days with Colonel and Mrs. Brett before returning home.

WMS OCTOBER MEETING

A prayer of thanks for the harvest and the beautiful autumn colors introduced the theme of the October meeting of the WMS of St. Andrew's Presbyterian Church, Martintown, at the home of Helen McMillan.

Dawn Blackadder conducted the worship service from Glad Tidings. After a hymn, Eileen Johnston and Ruth Clingen read Psalm 654 as a responsive reading, followed by meditations by Margaret Kennedy and Helen McMillan. Next to love no feeling brings so many benefits to us as that of Thanksgiving. Someone has written that gratitude is the paved sections on the road of life. We should be thankful for what we have, not angry at what we don't have. The Worship Service closed with a prayer.

Seventeen members answered the roll call with a verse containing the word "give." Thirty-nine visits and 21 cards for sick and shut-ins were reported. The offering was received and dedicated by Mabel McKillop. Emily MacInnes gave a report on the Presbyterial held in St. John's, Cornwall. The minutes were approved. Letters of appreciation were read from Jessie Cooper and the Christian Blind Mission.

The meeting closed with the Lord's Prayer.

SACRAMENT OF BAPTISM

David Robert, son of Mary and Bobby Periard was baptized on Sunday, October 31 at St. Andrew's United Church by Rev. Clifford Evans.

During the church service, the hymn "This is my Father's World" was sung by Muriel Aitken accompanied on the organ by Alison Murray.

On behalf of the session, James McMillan presented with pleasure, the certificate of baptism to the family.

Friends and relatives were present from Lancaster, Cornwall and Ottawa for the service and a family gathering and dinner was held at the Periard home.



RECENT GRADUATE — Pte. David G. Wharry graduated from Basic Training at the Canadian Forces Recruiting Station in Canadian Forces Base Cornwallis, Nova Scotia, October 21, 1982. David will be attending the Canadian Forces School of Communications and Electronics Engineering at Kingston. He is the son of Captain and Mrs. David Wharry Sr., London, Ontario and a grandson of Mr. and Mrs. Lorenzo Lefebvre, Alexandria, and Mrs. Doris Wharry, Vankleek Hill.

Electors of Lochiel

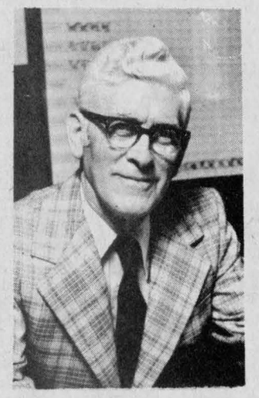

Retention of good farm land for the production of food, maintenance and construction of municipal and tile drainage schemes, and the construction and maintenance of our road system are further objectives of mine.

I shall continue to see that our Township Hall remains at its present location.

I shall endeavor to be available to serve the people of Lochiel at all times and will continue to work for the betterment of our township.

On November 8
VOTE

Alex McDonald	X



With my many years of experience in business in Alexandria, I feel that I can represent you fairly and wisely on

ALEXANDRIA TOWN COUNCIL
FOR COUNCILLOR
NOV. 8
Kay (MacDonald) LEVERT

43-2c

The SD&G Highland Dancing Association
presents
A TRIBUTE TO ST. ANDREW
featuring
The Clansmen
The Trottier Family
Highland Dancers, Step Dancers
Violins and Bagpipe Music
Scottish Sing-A-Long
Sunday, November 21
8 p.m.
AULTSVILLE HALL S L C
Tickets in advance: Adults $3.50 - Door $4
Sr.'s & students $2.50 - Door $3
Pre-school Free
Tickets available from
Clansmen Shop - Squire Shop - Cameron's Furniture
SD&G H.D.A. Members - Phone: 938-0022 or 932-4486
Also available at Priest's Mill, Alexandria
This ad sponsored by:
GUINDON GLENOCO
APPLE HILL, ONT.
44-3c

"SERVING GLENGARRY AND AREA"
Ralph's
Automatic Transmission Specialist
Free Estimates and Diagnosis
2 miles east of McCrimmon on Lochinvar Road
Tel. 613-525-3194

We Specialize in WOMEN'S WIGS & MEN'S HAIR PIECES
claire roger
Hair Care Centre
For more information call
932-0503
1148 Pitt St.
44-4c

APPOINTMENT
Ronald Masson, President of Masson Insurance Brokers Ltd.
is proud to introduce
Jean Louis Menard
our new life insurance representative
Jean Louis will also be able to assist you with accident and health insurance.
Jean Louis brings with him many years of financial expertise in the banking and insurance fields.
We are proud to welcome him to the
Masson Insurance Team
8 St. George St. W., Alexandria Tel. 525-1836
44-2c

A MESSAGE To the voters of Charlottenburgh Township from Morgan Major
Thanks to you ratepayers I have been on Township Council since 1974
At present I am chairman of the three fire departments and have served on every township standing committee:

- As Charloftenburgh Township representative on County Council.
- I am chairman of St. Lawrence Estate.
- Committee member Ontario Ministry of Social Service Tri-County M.R.
- Member of the United Counties Personnel Committee.
- IN 1981 chosen by Warden as Counties Representative on Warden's Committee and on different occasions had the pleasure of representing our Warden.

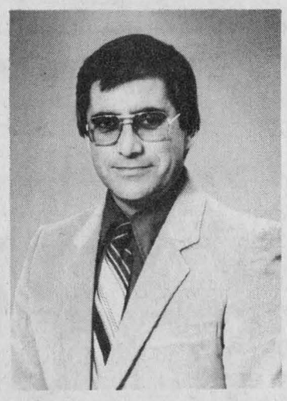

Dear Ratepayers:

I feel that I have gained the experience as Councillor and Deputy-Reeve to ask you for your support for Reeve of Charlottenburgh Township. I will continue to be a strong leader along with four members of Council.

When elected as your Reeve, I will chair such meetings of Council with a strict hand. I promise dear ratepayers if you give me this mandate I will continue to work on your behalf for the betterment of our municipality.

The next three years are going to be very important for our municipality having increased housing and with our steady upgrading of our road system and improvements to our fire departments in every area.

We all know that there are hard times ahead for all of us. So we need strong leaders of our municipality and ladies and gentlemen I believe if you give me that chance I will be that strong leader.

When elected on November 8, 1982, I will endeavor to carry on with my objectives.

This is our Township ... let's make it grow together!!
So on Monday, November 8, 1982, I ask for your support for another MAJOR Victory

Morgan Fabien Major
Tel. 931-1055
44-1c

IN ALEXANDRIA
VILLAGE OF MAXVILLE AND
TOWNSHIP OF KENYON

ELECT

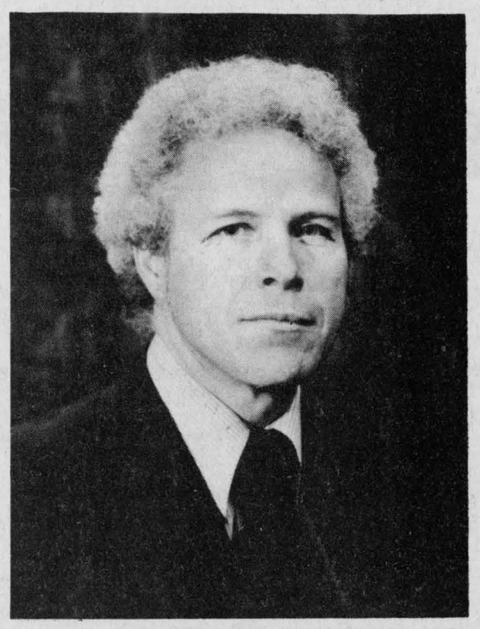

AIME MARCOUX

AIME MARCOUX
AS TRUSTEE
On the SD&G R.C.S.S. Board
—Two years as Town Councillor in Alexandria
—Six years as trustee on SD&G Roman Catholic School Board where I notably served as:
- Chairman on various committees
- 4 years as chief negotiator of the board with locals 1223 and 1834
- Chairman of the commission of inquiry on communications.

I wish to use my experience and abilities to better serve the ratepayers of this predominantly bilingual riding.
GRANT ME YOUR SUPPORT
I THANK YOU IN ADVANCE
43-2c

Open House
10th Anniversary
Nov. 11-7:30 p.m.
A Ford Motor Representative will be here to show films and slides on service of your tractor and equipment
Refreshments will be served.
Come and Meet Our Staff

President - Gerald Trottier
Vice-President - Rene Trottier
Secretary - Sherrill Trottier
Service Manager - Keith McLeod
Parts Manager - Ron Leroux
Mechanics - Richard Trottier
Armand Paquette
Danny Trottier

TROTTIER Farm Equipment Ltd.
Hwy. 43, Alexandria Tel. 525-3120
Ford Tractors Equipment
44-1c



HARVEST TIME AT LANCASTER PUBLIC—Some of the younger members of the community have helped gather the harvest. From left are Rachel Meier, Ian Cameron, Cerina Borland, Suzanne Kusfki, John Fisher and standing is James Cooper.

Mode Bros. repeat win with awards

The Mode Bros. of Vankleek Hill carried home almost all of the major trophies at the Glengarry-Prescott Ayrshire Banquet held on Friday night at the Bonnie Glen.

Their awards included:

Two silver jugs from the Bank of Nova Scotia for Premier Breeder and Premier Exhibitor, presented by B of NS Manager Ralph Lunn of Martintown.

The Bank of Montreal Trophy for Breeders' Herd, presented by David Leeds, B of M Manager, Lancaster.

UCO Trophy, for Grand Champion Cow, presented by Alexandria Manager Archie O'Connor.

CIL Award, Reserve Grand Champion Female, presented by Arthur Smith.

Munro Feed and Farm Supply Ltd. Trophy for Junior Champion Female, presented by Bruce Munro.

Lloyd Cross Patz Trophy, Best Udder Class, Vankleek Hill Fair, presented by Lloyd Cross.

Grant Wharry Memorial Trophy for Grand Champion Female, V-H Fair, presented by Georgena Wharry.

Bartonleigh Challenge Trophy for Breeders' Herd, V-H Fair, presented by Jeff Lintell.

AWARDS TO OTHERS

Ross Rodger was presented with the Woodlea Farm Trophy by Russell Westgate for Junior Champion Female at the V-H Fair.

The Tony Oetelaar Trophy for High County Herd Average went to Tom Curran of Martintown with BCA Milk 163, Fat 158 and Composite 160.5. It was presented by Leslie Clark.

RUBY SEAL

Tom Curran also received the Ruby Seal Certificate which requires a production of 70,000 kg of milk to qualify. His Sunnydale Princess had 71,667.

GOLD SEAL

Gold Seal Certificates earned with production of 60,000 kgs went to:

MacNaughton Cumming and Sons., with Glengarry Count's Ruth, 64,648.

Sydney Mode, for Bonnie Brae Jessamine G. 61,276.

J. C. Watt and Son, for Maple Crest White Brockie, 63,194.

SILVER SEAL

Silver Seal Certificates for production of 50,000 kgs or over were presented to:

Sydney Mode for Bonnie Brae Jessamine L, 50,966.

Ross Rodger for Brantholm Greta's Edna, 51,317.

Barton A. Roy Elm Creek Commander's Bell, 50,037.

Gregory T. Ryan, for Nation River Jackie, 52,235.

D. J. MacMaster for Hallawell Jack's Supreme, 50,939.

BCA HERD

With the exception of the year 1973, the herd of Thomas Curran of Martintown has won the High Breeds Class Average (BCA) since 1970 as follows:

1970-164, 1971-171, 1972-179.5, 1973-142.5 Herman Groetelaars, 1974-172, 1975-178.5, 1975-179, 1977-177, 1978-167.5, 1979-179.5, 1980-167, 1981-160.5.

TOP COWS

Cups and saucers were awarded to owners in the following categories:

Cows over 10 years, MacNaughton Cumming and Son.

Mature Cows, 5-9 yrs., Tom Curran.

Sr. 4-year-old, John and Edgar Fourney.

Jr. 4-yr.old, Ralph Humphries.

Sr. 3-year-old, Barton Roy.

Jr. 3-year-old, Tom Curran.

Sr. 2-year-old and Jr. 2-year-old, Sydney Mode and Son.

SUPPER

President D. J. MacMaster welcomed the guests and gave a brief summary of activities over the past year.

Other head table guests were: Mrs. MacMaster, Glengarry Dairy Princess Shannon Kennedy, Prescott Dairy Princess Ida MacDuff, Glengarry Holstein President Donald Thomson and wife Sylvia, Stuart and Sally Buchan, Stuart Hall and Mr. and Mrs. Jeff Lintell.



BIG TROPHY HANDOUT—Russel Westgate, left, was presented with the Woodlea Farm Trophy at the Glengarry Prescott Ayrshire Banquet last week and the other nine awards here were taken home by the Mode Bros. of Vankleek Hill. Next to Russel is Glengarry Dairy Princess Shannon Kennedy, Prescott Dairy Princess Ida MacDuff, Susan and Bruce Mode.

Staff Photo—Anna M. MacDonald



CERTIFICATE WINNERS—Winners of ruby, gold and silver certificates for milk production were recognized at the Glengarry Prescott Ayrshire Banquet. Some of the winners were, from left: Bruce Mode, a gold and a silver; Tom Curran, the highest with a ruby; Gregory T. Ryan and Ross Rodger with silvers.

Staff Photo—Anna M. MacDonald

Blakely, Craig, Viscount & Co.
CHARTERED ACCOUNTANTS
Alexandria, Ont.
45 Main Street *Tel. 525-3353*
Other offices in Cornwall and Morrisburg
10-tf

WHITE PINE LUMBER
Dressed Pine Boards
for shelving, flooring, wall panelling, wainscotting, board and batten
In Old Style Patterns
Wide Window Casing (Rosettes)
and Baseboards
Tel. 525-3040
23-tf

Country Beef
&
Pork Shop
Main Street, Lancaster Tel. 347-2288

FREEZER MEAT SPECIALS

CANADA GRADE A-1 BEEF

Sides ... lb. 1.52 Fronts . lb. 1.35
Hinds .. lb. 1.79 Long Loins ... lb. 1.99

CANADA GRADE B-1 BEEF

Sides ... lb. 1.39 Fronts . lb. 1.27
Hinds .. lb. 1.67 Chucks lb. 1.29

CANADA GRADE D-1 BEEF

Sides ... lb. 1.27 Fronts . lb. 1.19
Hinds .. lb. 1.37 Chucks lb. 1.19
Long Loins ... lb. 1.37 7-Bone Ribs .... lb. 1.49

Whole or Half SUPER SPECIAL
Pork, 75 lbs./side ..... lb. 1.15
Trimmed
Loin of Pork, 15 lbs. avg. ..... lb. 1.87
Pork
Spare Ribs ..... lb. 1.75
Lean
Ground Beef ..... lb. 2.09
per 10 lbs. ..... lb. 1.89
Medium
Ground Beef ..... lb. 1.69
per 10 lbs. ..... lb. 1.55
Canada Grade A-1
Blade Steaks or Roasts ... lb. 1.39
Store Sliced
Cooked Ham ..... lb. 1.89
Store Sliced
Chicken Loaf ..... lb. 1.39
Super Special
St. Albert Mild Cheese .... lb. 2.49
Lesters
Loose Bacon, 11 lb. box ..... lb. 1.65

All prices include cutting, wrapping and freezing
*Price per lb. advertised is price before losses due to cutting and deboning.

Clean Up Your Act
Pitch-In

Come Help Celebrate
142nd ANNIVERSARY
KENYON PRESBYTERIAN CHURCH
Dunvegan, Ontario
Minister:
The Rev. Gordon H. Fresque, B.A., B.TH.
Organist:
Mr. Angus McQueen
11 a.m.
NOVEMBER 7, 1982
Old friends - New friends
You and your family
We extend a warm welcome
44-1c

Alexandria Hotel
Glengarry's Entertainment Centre
Few Tickets Available Only
Soirée Variety Night
Wednesday, November 10
Admission $5 per person *Tickets available at the Hotel*
Such Artists as:
Jacques Albert
Alain Rouleau
Margo Olivier
Angie Gallant
and other artists
Thursday, Friday and Saturday
November 4, 5 and 6
Something different Country Rock
KOMBACH
SGT. PEPPER'S - DOWNSTAIRS
GO-GO DANCERS
from Monday to Saturday
Businessman's Lunch
from 11 a.m. to 8 p.m.
OPEN SUNDAY
Music by Kombach
43-1c

CO-OP
United Cooperatives of Ontario
Ottawa East
St. Lawrence Group
ANNUAL BANQUET and DANCE
at Bonnie Glen
Friday, Nov. 26
at 7:30 p.m.
Sylvester MacDonald and The Clansmen
Tickets for dance and banquet $10
available from: Co-op branches
Lionel Quesnel
Roger Leblanc
Mathieu Charlebois
44-2c
Tickets must be purchased before November 19, 1982
Admission, dance (9 p.m.) $2.50 - tickets available at door.

LANCASTER INN
WEEKEND SPECIAL
(Friday, Saturday, Sunday)
CAPTAIN'S HELM
FILET MIGNON wrapped in bacon, surrounded by fresh Lancaster Perch, served with french fries or baked potato, cole slaw. Salad bar, dessert, apple pie, tea or coffee included.
$10.95
For reservations - 347-3084
Hwy. 2, 2 mi. west of Lancaster

RE-ELECT
O'CONNOR
FOR COUNCILLOR
IN KENYON
I would appreciate your support on November 8. I have 4 years experience on council. I also have the time and ability to serve you well.
Sincerely,
Lawrence O'Connor
43-2p



On November 8
I respectfully request your support for a Second Term on your Town Council
VOTE FOR EXPERIENCE
AS COUNCILLOR
VOTE
ROGER LEMIEUX
44-1c

TAGWISCOPE

by Christine Lalonde and Kim de Haas

The next couple of weeks will be busy for everybody at Tagwi. The fruit campaign is still continuing. Place your order now! On Tuesday, November 9, a Remembrance Day assembly will be held. The French legion will be in charge of the color party. Reverend Davidson will be chaplain.

An all day seminar is scheduled for November 4. Chaplains from SD&G will be in attendance. Family study students will provide food for this seminar.

CAREER WEEK

This week of November 1-5 has been put aside for Career Week. This is sponsored by student services. Students and teachers are encouraged to take part in the different presentations and events that are going to take place.

Monday: Tour of St. Lawrence College for Grade 12 and 13 students only was held on this date.

Tuesday: Mr. Hickman, a Manpower representative spoke about job prospects to all interested students.

Also on Tuesday, Velma Franklin presented a talk on journalism to the Grade 12 and 13 English classes.

Mr. Gupta invited a local lawyer to speak to his law classes. The senior electricity class and the Grade 10 electrical shop class listened to two speakers from Domtar: Keith Seguin, an electrician and Don Shaver, an electrical engineer.

Wednesday: John Mattews, a chartered accountant, talked to the senior accounting classes. A speaker from the RCMP also spoke to all interested students.

Thursday: Cheryl Smith, an archeologist, will speak about her career to the Grade 11 geography and level one history students.

Yvonne Pynenburg, a former student, will speak to the accounting classes about business careers.

The sociology class will be speaking with David Kaufman, a psychologist.

Frank Guindon will talk to the auto shop class about careers in auto body. We will also be hearing a speaker presenting careers in the Armed Forces. Thursday evening, Mr. Gaudet, a Francais teacher, will give a French presentation on local genealogy from 8 to 10 p.m.

Along with the many speakers, at noon hour, there will be videos shown concerning careers most in demand. Displays will be set up and interest questionnaires will be available.

"REACH FOR THE TOP" TAPED

For two days Tagwi was turned into a Hollywood movie set—November 1 and 2 was packed with cameras, light, and action as tapings for Reach for the Top were done. Preliminary games were staged, but not taped and the winners of these games will continue to play and these will be taped and televised at a later date. Schools involved will be from SD&G, Prescott and Russell.

SPORTS RESULTS

In conclusion of this week's report we have some more sports results: The SD&G Cross Country meet met up with good runners. Midget girls: Lori Beaudette eighth; Sr. girls: Linda Vander Wielen, first; Sr. Boys: Mark Ratayczak, first; Dane Dupuis, fourth; Jr. boys: Ernie Peters, twenty-first; Midget boys: Dale Tuck, first; Richard Gauthier, thirtieth; Tom MacCormick, thirty-first.

All runners are to be congratulated for their fine effort and hard work.

Alexander School Newsline

The month of October was a busy one around the Alexander School.

During Fire Prevention Week Chief Gerald Charlebois and members of the Alexandria Fire Department came to conduct a fire drill. Everyone gathered in the gym after the drill to watch two films while learning some important lessons in fire safety.

The Grade 8 class took part in a special program at Upper Canada Village dealing with preparing for winter in the early settlements in our area. The many activities were both enjoyable and educational.

Students received some excellent background on Blessed Marguerite Bourgeoys from Sister Coffey and Sister Jordan of the Congregation of Notre Dame in Cornwall. She will be Saint Marguerite Bourgeoys as of Sunday, October 31.

When information is required on the Native Peoples of Canada why not get it from those who know it best? The Indian Travelling College from St. Regis visited our school and through films, dances, artifacts and question-answer periods brought their history and culture to us. What an excellent way to study history!

The Immunization Clinic to be held this week will also be beneficial to our pupils but will not likely be as enthusiastically received. New legislation makes it mandatory that all students have proof that they have received the immunization shots.

The Benziger Family Life program will be implemented in our school this year. In order to give our parents a better understanding of what is involved in the program, meetings will be held on Tuesday and Thursday evenings to explain the role of the parent and that of the school.

A "Student of the Week" system has been set up in our school. Each week one student from each class will be chosen as the boy or girl who has shown the most improvement in some aspect of life at school and be rewarded with a "Student of the Week" certificate. The winners for the week of October 25-29 were:

Grade 8 Derek Hendrie, Grade 6-7 Kim Chabot, Grade 5 Andrea Bartnikas, Grade 4 Brian Kennedy, Grade 3 Neil Gregoire, Grade 2 Brenda Van Loon, Grade 1 Joni McPherson, Kindergarten Jean Claude Tessier, and for French, Anita Robinson and Arran McPherson.

CRUSADER NEWS

by Mary Foster

TRIP TO QUEEN'S

The renowned Char-Lan trip to Queen's has finally taken place. Forty-five students went on the trip, accompanied by Mr. Edwards and Mrs. Buckland. Everybody had a fantastic time wandering into forbidden areas, seeing old friends and pretending they were students. All participants are very enthusiastic about going to universities or colleges (particularly Queen's).

Mr. Edwards ended the trip by hinting at a trip to Carleton University (?) sometime in the future; this was met with applause.

SPORTS

Our sports teams, which got off to such a good start, have had a bad week. Even our junior boys soccer team, hitherto undefeated, lost to GDHS on Wednesday, October 27. This was doubtlessly a fluke. The boys have a chance to prove it this week when they play Tagwi on Monday and GDHS again.

Both girls basketball teams lost their games against St. Lawrence on Monday the 24th. The senior girls lost by about 12 points. Considering the size of St. Lawrence, this is a good score. On Wednesday, they both played GVSS. The senior girls lost (64-39); top scorer was Sandra Murray, 22 points, and Kathryn Jarrett was second with six points. The junior girls did likewise with an unprintable score; Diane Aubin scored the most points.

"REACH FOR THE TOP" TEAM FORMED

The final Reach for the Top team has been formed. The members are Sara Buchan, Colleen McDonald, Michael Richer and Walter Wood. Their first game is played on Monday, November 1. Hopefully, good news will be recorded in next week's article.

Computers hit farm

"We forget that telephones were once a new, radical management tool," explained Dr. John Clark, Section Head of Kemptville Agricultural College's Engineering Section when asked about the development of the on-farm computer.

Dr. Clark explained "Computers can be hooked up to milking equipment—you can check for mastitis, breeding dates, health problems and a range of other data—all automatically." "We're having our annual computer show on November 10 here at the college and one of our speakers will be describing this equipment —we'll also be having a trade show where a farmer can see the equipment itself." He went on to add "beginners can even take a mini-computer course during the conference to show them just what these machines can do."

Kemptville invites interested individuals to attend this seminar on November 10 from 9:30-4 p.m. Speakers include experts from the U.S. and Canada, plus there will be a trade show of computers and software for the farmers. Registration of $25 includes lunch; and further information can be obtained by calling the college at 613-258-3411 ext. 251 and asking for Mr. Douglas Green.

I am asking for your support in my bid as Councillor Maxville Nov. 8 Re-elect Michael H. Villeneuve

44-1p

FOR MAYOR

A. Wallace Hope X

FOR REEVE
Norman Laperle
Fern Seguin

FOR DEPUTY-REEVE
John Cormier
Lionel (Guidou) Leroux

FOR COUNCILLORS
6 to be elected
Raymond Jette
Arthur Laporte
Jean A. Larocque
Richard Lefebvre
Roger Lemieux
Kay Levert
Archie McDougall
Remi Prud'Homme

FOR P.U.C.
4 to be elected
Aurel Chenier
Gerry Deguire
Donat Deschamps
Albert Lauzon
Claude Ouellette

Board of Education
Representation by Separate School Supporter
Aime Marcoux
Cameron McCormick

Separate School Trustee
Jean R. Lecompte
Micheline Ouellette

You as voters in Alexandria choose the team you would like to have work with

Wally Hope as Mayor!

(Except school trustees)

For transportation and information call 525-1330 or 525-2462

44-1c

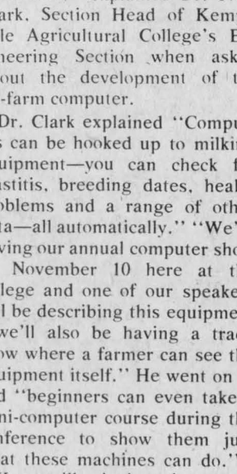

PUZZLED ABOUT SAVINGS?

Let us put the pieces together for you

DEALS YOU CAN'T AFFORD TO MISS!



1982 PONTIAC ACADIAN

All 1982 Models must be sold by Nov. 30

Make your choice while they last. They're going fast!



1982 BUICK SKYLARK LIMITED SEDAN

SAVINGS FROM $600 TO $2,317

BUICK GMC Cadillac PONTIAC

See the lady or the boys at

Roy's

GARAGE (GREEN VALLEY) LTD.

We treat you Roy ally

Green Valley, Ont. Tel. 525-2300