Rape - murder ruled out

Woman died of natural causes

Alexandria's rape-murder was a myth and police investigation, confirmed by medical reports, has disclosed Mrs. Hubert Faubert, 32, died of natural causes in her First Kenyon home last Wednesday, Nov. 6th.

Mrs. Faubert succumbed to a spontaneous rupture of an aneurism from a main artery to the brain, it was announced Tuesday by officers of the Ontario Provincial Police. Inspector Louis Palisero of the Criminal Investigation Branch, Toronto, had been here since late last Wednesday heading up the investigation.

Word that no crime was involved will come as a relief to residents of town and area some of whom were living in terror because of the recent attack on Mrs. Hope and the report of a rapist in the community. All kinds of rumors of rape and other crimes have been current in town and county and there has been a spate of threatening phone calls by cranks to add to the fear and worry.

Dr. Laszlo Roman, coroner, has announced that an inquest will be held at a date to be announced. There is no doubt of the findings of such an inquiry, Dr. Roman notes, but it will be held because of the public anxiety, to put that worry at rest.

Word that a rape-murder had been committed in our area came late Wednesday afternoon of last week after children returning home from school found their mother, Mrs. Hubert Faubert, unconscious on the floor of her home in the First Kenyon, two miles west of Highway 34. There was no telephone in the semi-isolated, two-storey house and the police and medical aid were summoned from a neighbor's house some distance away.

OPP Constables Richard Griffis and James Brown of the Maxville detachment reached the scene about 4:30 p.m. and the victim was rushed to Glengarry Memorial Hospital where Dr. Roman attended her before transferring Mrs. Faubert to Ottawa where death ensued.

Returning from school, the children had found the front door locked. Viviane, 12, the eldest, saw her mother lying on the floor and had to break a window in the door to gain entry. The three-months old baby was crying in her crib. The partially clad mother mumbled a few words, before she lapsed into unconsciousness, Viviane later told police.

Police found Mrs. Faubert badly bruised about the eyes and forehead and a bruise on her left elbow appeared to be a bite. The presence of blood and the partially disrobed appearance of the body led to the belief Mrs. Faubert had been sexually assaulted and word of the supposed attack quickly spread through the community.

Lending credibility to the story was the atmosphere of fear and outrage stemming from the Hallowe'en night beating of Mrs. Angus Hope, 77, in a robbery attempt in her home here.

Continuing police investigation in the following days suggested violence might not be involved. Mrs. Faubert was reported in the habit of keeping all doors and windows locked and it was found the back door was sealed shut, the front door hooked from the inside and all the windows covered with weather-proofing. An assailant could not have left the house under those conditions police theorized. Bed clothing was not disordered, there were no evidences of a struggle and police found no suspicious fingerprints. The medical report received Monday confirmed the fact death had been from natural causes.

Reconstructing the fatal seizure officials believe Mrs. Faubert suffered the sudden aneurism as she left her bed and was dressing in early afternoon. The broken artery in the brain could result in an epileptic seizure and it is conjectured Mrs. Faubert's head banged against a nearby table or a trapdoor in the floor, causing the facial bruises that suggested a beating.

Her husband, Hubert Faubert was at work on construction in the Midland area and he arrived home early Thursday morning.

The former Claudette Lacombe of Alexandria, Mrs. Faubert leaves her husband and six children: Viviane, 12; Elaine, 11; Andre, 10; Nicole, 8; Roxanne, 7 and Lise, three months. She also leaves her mother, Mrs. Mary Belle Lacombe of Alexandria, three half brothers and two half sisters: Palma Lacombe, Alexandria, Joseph Lacombe, Green Valley, Jean Guy Lacombe, Montreal; Mrs. Cecile Lajoie and Mrs. Marie Claire Lariviere both of Napanee.

The largely attended funeral was held Monday to St. Mary's Church, Green Valley, where Rev. Gilles Deslauriers offered the mass. Burial was in St. Raphael's cemetery.

Pallbearers were: Hector Sauve, Guy Joanette, Fernand Goudreau, Joe Lacombe, Rene Lajoie and Palma Lacombe.



SETTING FOR TRAGIC INCIDENT—Const. Paul Deveaux of the Maxville Police Detachment stands guard outside the Faubert home while investigations are being carried on inside. The house is located in the First of Kenyon about two miles west of Highway 34.

Police seek help in search for assailant of aged lady

In Alexandria for the past week to assist in the investigation into the Hallowe'en entry at the home of Mrs. Angus Hope, Inspector Cousens of the Criminal Investigations Branch of the OPP, Toronto, asks the help of anyone who may have information.

Mrs. Hope remains in serious condition in the Montreal Neurological Hospital to which she was transferred last Wednesday from Hotel Dieu, Cornwall. An operation to relieve pressure on the skull was successful, members of the family report, but Mrs. Hope has not yet regained all her faculties.

Inspector Cousens notes that on Hallowe'en night a young male person forcibly entered the home of Mrs. Hope at 52 Main St. North. She was struck and severely injured by her assailant who unsuccessfully tried to rob her of money.

The person responsible was about 5'9", of medium build and had a light nylon stocking over his head. He was wearing a long sleeved white sweater, dark jeans and brown boots.

Area residents who may have information on a person answering this description are asked to call the Alexandria Police Department, telephone 525-1954.

The Glengarry News

VOL. LXXXIII — No. 46 ALEXANDRIA, ONTARIO, THURSDAY, NOVEMBER 14, 1974 SINGLE COPY 15c

Elections probable in all municipalities

The period for nominations in Glengarry municipalities closed at 5 p.m. Tuesday and depending on possible withdrawals of some candidates before the 5 p.m. Wednesday deadline there is the probability of elections in all seven municipalities.

An over-abundance of names has been put in nomination for almost all the posts except in Lancaster Village which faces a second nomination day some time next month. Only two were nominated there for four councillor seats, though there are three in the running for the office of reeve.

Three reeves are in by acclamation. In Kenyon Township Reeve Albert Faubert was endorsed without opposition for his 10th and 11th years in the top spot. In Lochiel, Deputy-Reeve Alex McDonald was given an acclamation for the post of reeve being vacated by Reeve Gerard Massie, quitting politics after having served as warden of United Counties Council. Reeve Hubert Quart is unopposed in Maxville.

Results of nominations as of 5 p.m. Tuesday in the municipalities outside Alexandria are:

LOCHIEL

Reeve—Alex McDonald

Deputy-Reeve—Dorion Titley, Hugh MacPherson

Councillors—Ken MacLennan, Glen Slater, Maurice Jeaurond, Maurice Montpetit, Ron MacDonell.

Trustee on the SD&G Board of Education representing public school supporters in Lochiel, Kenyon, Alexandria, Maxville—Fraser Campbell, (incumbent), Wilfred Vallance.

KENYON

Reeve—Albert Faubert

Deputy-Reeve—John A. MacLennan (incumbent), Hugh McIntyre.

Councillors (3 to be elected)—Norman M. MacLeod (incumbent), Malcolm N. Grant, Arthur Leroux, Denny Van Loon.

LANCASTER TOWNSHIP

Reeve—Alex McNaughton (incumbent), Raymond Ouellette, Paul Legros.

Deputy-reeve —Paul Legros (incumbent), R. M. Roy.

Councillors—Paul Legros, R. M. Roy, Roger Brazeau, Bernard McDonell, Helena McCuaig, Germain Glaude.

Note—Persons nominated for more than one post had until Wednesday at 5 p.m. to declare their choice, otherwise the first nomination is valid.

CHARLOTTENBURGH

Reeve—Adrian Gadbois (incumbent), Hugh W. Douglas, John Farbotnik.

Deputy-reeve—Roger Lefebvre (incumbent), Donald Kannon.

Councillors —Ewen MacDonald, William (Bill) Fields, Gerard (Gerry) Dicaire, Morgan Major, Therese (Hebert) Forsythe.

Separate School representative on Board of Education—Gerald E. Desjardins (incumbent).

Public School representative on Board of Education—Sam J. McLeod.

Separate School Board trustee —Terence P. Wheeler (incumbent), J. Charles Giroux.

LANCASTER VILLAGE

Reeve—W. A. Cumming (incumbent), Jackie Chenier, Michel Bourdeau.

Councillors—Dorothy Fawthrop, Dorothy Perrier.

Public Utilities Com.—J. B. White, Dorothy Fawthrop, Milton MacDonald, Patrick A. Collette.

MAXVILLE VILLAGE

Reeve—Hubert A. Quart

Councillors—John Williams, Norman McRae, Donald Pilon, George Currier, Agnes MacKenzie, Julia Danskin, Elmer MacCaskill, Allan Vallance.

Graduated in Montreal

Bruce McPherson received his Bachelor of Commerce degree at Convocation exercises at the Loyola campus of Concordia University on Sunday, November 10th. A graduate of GDHS and Algonquin College, Bruce is currently employed by Ross and Penfield Ltd., of Montreal. His father, Ranald J. McPherson, Alexandria, attended the ceremonies.

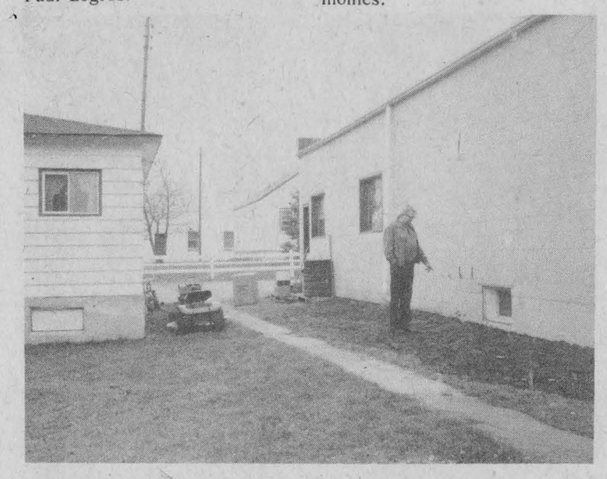

BREAK-IN AND THEFT AT ALEXANDRIA STORE—Melville McRae, proprietor of Canadian Tire in Alexandria points to window where thieves gained entry on Monday night and made off with approximately $2,400 worth of tires, rifles, batteries, stereo equipment and appliances. Mr. McRae's mother-in-law, Mrs. Rose MacDonald lives in the bungalow seen at left and Mr. McRae's house is immediately north of the store.

—Photo by Mrs. Mervyn MacDonald

Contest for all posts in prospect in Alexandria

A flood of late nominations on Tuesday for the posts of councillor and PUC make it almost certain there will be contests for all municipal offices in Alexandria. Nine have been named for the six seats of councillor, only one of them an incumbent, Fern Seguin.

Five were nominated for four PUC seats but some are also in the councillor category and so an election there could be obviated by Wednesday withdrawals.

In the trustee field, Lucien Chenier is unopposed for Separate School representative on the Board of Education. Two are named for the seat on the Separate School board quitted by Raymond Rochon. They are Aime Marcoux and Remi Prud'homme.

The nominations:

Mayor—Bruno Massie (incumbent), Marcel Ranger.

Reeve—Jean Paul Touchette, Laurier Lefebvre.

Deputy-reeve—Jacques Joly (incumbent), Florence Villeneuve.

Councillors—Norman Laperle, Bruno Lalonde, Fern Seguin, Euclid St. Denis, Raymond Jette, Ben Proulx, Remi Prud'homme, Arthur Laporte, Archie McDougall.

P.U.C., Lucien D'Aoust, Bruno Lalonde, Albert Lauzon, Donat Deschamps, Jerry Deguire, Ben Proulx.

Separate School trustee on the RC board—Aime Marcoux, Remi Prud'homme.

Representative of Separate School supporters on Board of Education—Lucien Chenier.

Large turnout war memorial

The Glengarry dead of two world wars were remembered Sunday afternoon when a large number of area residents gathered at the Glengarry war memorial here to mark Remembrance day. The ceremony was held at 3 p.m. under weather conditions that were on the cool side but not as adverse as is usually the case on November 11th.

The Glengarry pipe band was out in full strength under Pipe-Major David Danskin and with Pipe Major MacKenzie acting as drum major. The band headed the parade of veterans, members of the ladies' auxiliary, boy scouts and girl guides under command of Major Grant MacGillivray.

Legion President Hugh D. MacCuaig was Master of Ceremonies for the brief ceremonies at the cenotaph. Following the sounding of the Last Post and Reveille, two minutes of silent prayer were followed by the playing of a lament by the pipe band and laying of the wreaths at the foot of the cenotaph.

Brief addresses were delivered by Osie F. Villeneuve, MPP, Mayor Bruno Massie and Rev. Raoul Poirier. President MacCuaig expressed appreciation for the large turnout on behalf of the Legion Branch.

The parade then marched to the Legion clubrooms where refreshments were served.

Sees early progress on library for Williamstown

The much postponed opening of a Williamstown branch of Stormont, Dundas and Glengarry county library, is coming nearer realization. Chesterville Reeve Keith Graham, chairman of the county library board, said that the federal department of parks and historic sites has promised completion of the internal renovations of the Johnson House by Jan. 5, provided that materials arrive on time.

In a meeting of federal and county board representatives, it was explained that the delay in the start of renovations was caused by the overwhelming increase in cost, which made it necessary to obtain additional funds from the Treasury Board. These funds have now been granted.

Restoration of the outside of the building will have to wait until spring, but the old structure will be insulated; heating units are to be installed and all internal work for the library section will be done.

Mr. Graham paid particular tribute to the executive director of Ontario Heritage, Larry Ryan, whose unwavering support has helped the project along. The Johnson House is owned by the federal government, but the restoration cost is being shared with Ontario Heritage. It has been the policy of both governments to seek community uses for historical sites such as this one.

"We hope," said Reeve Graham, "that the board will eventually use all available space in this building. There are numerous programs available to libraries, which at present cannot be used in the three counties, because of lack of space."

He added that these "outreach" projects are sponsored by the provincial cultural affairs department and originate with the Royal Ontario Museum, college of arts, the Royal Botanical Gardens in Hamilton and several other institutions. They consist of exhibitions, illustrated lectures, workshops and other community activities. Once the Johnson House is available, said Reeve Graham, it is expected that Williamstown will be able to participate.

The bookmobile will continue to serve the community until the new library starts actual operations.

Candidates Alexandria elections to be heard meeting Monday

Alexandria voters will have an opportunity to hear the candidates in the municipal election here, on Monday night, Nov. 18th, at a Meet-the-Candidates night. To be held in the auditorium of Glengarry District High School, the meeting is being organized by the Downtown Merchants Association.

Those seeking election to town council, the Public Utilities Commission and the school trustees involving Alexandria are being invited to participate. Each will be asked to contribute toward costs of the meeting and an election night party on Dec. 2nd.

The Downtown Merchants group was organized to promote the Christmas visit of Santa Claus to Alexandria and there is no executive as such. Larry Hickman of the Shoe Shack is acting as chairman and Lucien Chenier of Alexandria Stationery, is secretary-treasurer.

They report the canvass for the Santa Claus fund is well underway and that support of merchants has been most encouraging.

St. Andrews man accident victim

Garrett Quail, 22, St. Andrews West, was in critical condition in Ottawa General Hospital with multiple injuries following a head-on collision on County Road 18, about 2½ miles west of St. Andrews Thursday afternoon of last week.

An official at Hotel Dieu, Cornwall, said Mr. Quail was taken there and then transferred to Ottawa.

Long Sault provincial police say Mr. Quail was injured when his car collided with a car driven by Emma Urquhart, of RR2 Martintown who was not injured in the accident.

Const. A. Doll of Long Sault OPP investigated and estimated damage to the Urquhart car at $500. The Quail car was wrecked.

Glengarry and Russell counties top road death list

Two Eastern Ontario counties top the list of counties and regions of the province in road deaths.



NOW HAS B.A.—Mrs. Jean Lecompte received her Bachelor of Arts degree from the University of Ottawa at the Fall Convocation. The former Della Schwartz, Mrs. Lecompte has been a member of the teaching staff of the Alexander School in Alexandria for the past three years.

Glengarry and Russell counties had motor death rates of more than 40 residents killed per 100,000 population in 1973.

By comparison, major centres with much higher totals of road deaths last year ranked in the lowest group: 20 deaths per 100,000.

Eleven persons died during the year from accidents in Glengarry. The county listed 519 collisions with another 289 persons suffering injuries.

In Russell county, 18 were killed on the highway and an additional 231 were injured in 391 reported collisions.

The transportation and communications ministry showed Stormont in the lowest fatality category—less than 20 traffic deaths per 100,000 population.

Candidates note

Candidates who will be advertising for the forthcoming municipal elections are reminded to have their copy in early. No ads will be accepted after Tuesday noon for insertion the same week.

Largest graduating class ever receives diplomas at Char-Lan

$1,000 goes a long way

Cheap as the dollar is these days it can still go a long way, organizers of the Alexandria Legion $1,000 draw learned Sunday night when the annual draw was held.

The $1,000 top prize was won by Mike Monchik of Landis, Sask. The winning ticket was sold him by Mrs. Phil Kaufman, (Helen Seger).

Donald MacCrimmon, Dalkeith, won the $100 and Emmett McKenna of Hamilton, the $50 prize.

Bids on land

Approximately 100 bids were received in the Township of Lochiel in response to the Tax Registration tender call. Fourteen parcels of land had been advertised for sale and of these, eleven were sold. Bids on remaining three were not high enough to warrant acceptance and will probably be re-tendered at a later date.

Char-Lan's Concert Band was impressive with several renditions as it played for the largest commencement audience ever at Char-Lan exercises last Friday evening.

Lorne Lawson was guest speaker for the evening and Fraser Campbell, SD&G Board Chairman also spoke briefly.

Several special awards were handed out in the course of the evening and Gary Boileau gave the valedictory address.

Birks medals for proficiency in silver and bronze went to Martha Krol and Gerald Aardsma, respectively.

Barbara MacDonell won the Calvin Smith award for English; Yvette MacNaughton took the Martintown Women's Institute prize in Home Economics and Mary McDonell received the Rev. A. L. McDonald scholarship. The Fourth Degree Knights of Columbus trophy went to Shelley MacNaughton.

The Student Council Mathematics award was won by Martha Krol and other prizes in different subjects were earned by: Hugh MacGregor, Science; Nicole Lamoureux both in Histoire and Geography; Kim Carey, French; Jocelyne Beaupre, Francais.

Proficiency Awards by the Char-Lan Student Council went to: Darcy Gordon, Laurie Gordon, Karen; Bard, Gerald; *Beaupre, Jocelyne; Boileau, Gary; Carey, Kim; Forsyth, William; Fourney, Joyce; Gordon, Gwen; *Krol, Martha; *Lamoureux, Nicole; Lauzon, Verna; MacCulloch, Gregory; MacDonell, Barbara; MacGregor, Hugh; McCuaig,

(Continued on page 3)

Lochiel plant hit by fire

The former Quigley cheese plant at Lochiel was hit by fire of undetermined origin shortly after 3 p.m. Sunday. The fire was in the area of the chimney and broke through the roof before Alexandria fire brigade controlled the blaze.

Now the property of Alexandria Moulding Ltd., the plant was being readied for use next year in some phase of production.

Blood bank swelled by 375 pints

The blood donor clinic was once again a success as 375 pints of blood were collected, 26 more than last year.

Both the Lions and Richelieu Club did a good job of promotion reports the chairman, Philip Lloyd and he also credited Len Joubert from Consolidated Textiles for outstanding work with the campaign.

More than 400 volunteers were on hand to donate but some were unacceptable for different reasons.

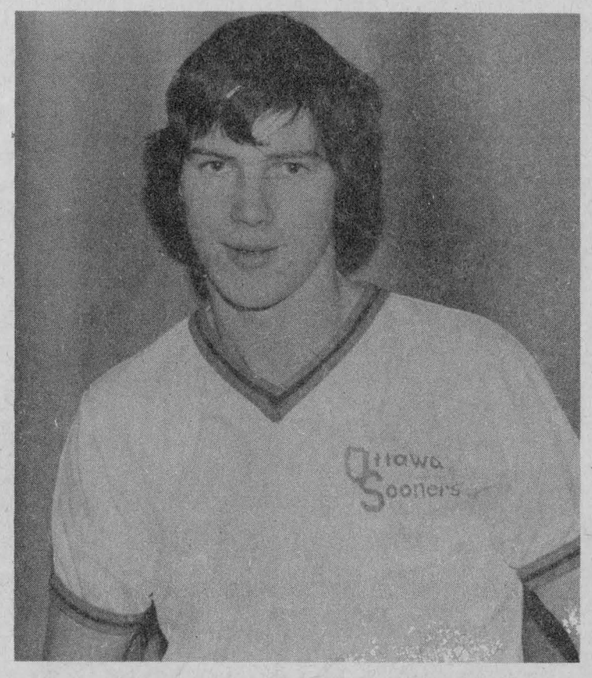

GLENGARRY'S HAY KICKER—All Glengarry fans will surely be glued to their television sets come Saturday, November 23rd when our own J. T. Hay, kicking specialist with the Ottawa Sooners will be playing in Vancouver for the "Little Grey Cup" emblematic of Canadian Junior Football Supremacy. Win or lose, his many friends here are justifiably proud of this capable and modest athlete and will all be with him in Vancouver in spirit.

—Photo by Mrs. Mervyn MacDonald

Martintown rumor mill

by Art Buckland

The big rummage sale is on this weekend, (Friday and Saturday). The Martintown Horticultural Society (Onagh Ross) is holding a rummage sale, with bargains of the decade, in a store which was in business for 146 years; you guessed it, McPhadden's. Come and buy articles collected from basements, attics, sheds, wardrobe closets, china cabinets and so on.

My good wife always gives me my orders for these rummage sales as follows: "Now take these boxes down to Onagh's rummage sale, but don't look in them." I am sure many other husbands are in the same position, because I meet them at the fall sale, buying back the clothes their wives gave Onagh in the spring. Friday, 10 a.m. to 4 p.m., and Saturday, 10 a.m. to 12 noon, at McPhadden's store in Martintown. Don't miss this sale.

Mrs. Glover was the winner of that other Christmas centrepiece at the Horticultural dance.

Onagh Ross reminded me the other night at Rae MacCulloch's Country Dance class, just as the "Dashing White Sergeant" boarded the "Ship of Grace" for "A Trip to Bavaria" after "Mary's wedding", that now is a good time to buy Martintown for $5:00. That is, The Story of Martintown—A Pioneer Village, by local author Rhodes Grant. A lovely Christmas present.

Happy Birthday to Buddy McNaughton!

Clint Murray suffered an injury to his hand when he was caught in the corn picker. In true Scottish fashion, the very next day he was out in the cornfield again, arm in a sling and all.

Last Friday was a night to celebrate academically at Char-Lan. Martintowners, of course, were prominent. Lyle McMillan, that talented county clansman, graduated with his honors diploma (Grade 13). Lyle is now studying music in Cornwall and plans to continue his studies at university next year. However, if after Sylvester's band's tour of Nova Scotia next summer a CBC Network Show develops, will Lyle still go to University?

Mary Ann MacPhadden was the smartest girl in her grade and Candace Aubin was top scholar in Grade 9, Histoire and Geographie. On our own Glen Falloch Road, Elizabeth Murray was an honors' graduate and Josie Van Rooi graduated from Grade 12. Both these good looking young ladies are studying nursing; Josie at the best campus of St. Lawrence College and Elizabeth at the Minor Campus, a bit further west, in Brockville.

I am writing this off the top of my head so please pardon any names omitted. More next week. All the above young ladies join my B and B Club.

Farmers were meeting in Mrs. Fraser's classroom last Monday on the proposed Interprovincial pipeline route. The rumor is that two physical giants were still stuck in the small students' desks the next morning when Public School opened.

I wish that the Olympic draw would never be drawn. Everyone who has a ticket is now a millionaire; however, Monday brings reality and reduces the number to two.

Farmer M's wife gave me this delicious recipe for tarts. To make Cherry Dreams put ½ cup of fresh Martintown cherries, ½ cup walnuts, or butternuts stolen from Dan Williamson's bush, ¼ cup Glengarry butter, ¾ cup brown sugar or McDougall honey, ¾ cups stone-ground No. 1 Northern Glengarry wheat, 1 fresh Rhode Island Red hen's egg, Sheek's Island will do, 1 tsp. baking powder or flea powder or Copenhagen fine, 1 tsp vanilla, 1 tsp. rock salt. Combine all ingredients, spread on pan. Bake slowly in 275 degree oven for 30 minutes. If you have no thermometer 275 degrees is hot enough to scorch woolen socks in three minutes, improves the flavor. Try Cherry Dreams—they won first prize at the Fair.

Martintown Mac says to you, what a wise old lady said to him, "Live for the moment, take each day as it comes, try to achieve one good thing each day."

Fuel proposal not accepted local churches

A vote by the congregation of the United Church at Martintown rejected the proposal that the congregations of the United and Presbyterian churches worship in the same building during the winter months.

An informal meeting organized by Linden Urquhart early last September considered the possibility of organizing a plan by which the small Presbyterian church would house both congregations during the coldest months of the year, the large building used by the United Church to be closed for that period.

Mr. Urquhart emphasized that he did not want any union of the two congregations as such, but in his view some arrangement which would relieve the people of both churches from the high cost of heating both buildings would be to everyone's advantage.

This met with sufficient approval to warrant placing the proposal before the church officials in a more formal manner. A meeting Oct. 9, however, brought the decision that the approach should be on the basis of having services in both churches on a "month about" basis, the original proposal being rejected.

Although there was considerable support for the idea a vote by the congregation resulted in rejection of the idea and the two churches will continue to use their separate buildings.

Douglas Croll died in B.C.

A native of Summerstown, Douglas Haig Croll, died at Nanaimo, B.C., in the Veteran's Hospital on Oct. 3rd.

He had been a resident of the British Columbia city for 19 years, where he practised his trade as a plumber. He was 57.

Mr. Croll's parents were the late Mr. and Mrs. James Rae Croll, his mother's name before marriage being Susan Birse. He grew up in Summerstown and attended local schools prior to joining the army in World War II, serving overseas for five years.

He is survived by his wife, Jean, a son Rae, at home in Nanaimo, a brother, George, at Lancaster; and four sisters, Mrs. Florence Anderson, Victoria, B.C., Mrs. Jean Hughes of Montreal; Mrs. Isabel Sangster of Bainsville and Mrs. Mary MacDonald of Williamstown.

Funeral services were held at the Mount Benson Funeral Home in Nanaimo, with clergy of the South Nanaimo United Church officiating.

Glengarry Pipe Band Association

ANNUAL

St. Andrew's Dinner - Dance

BONNIE GLEN, ALEXANDRIA

Saturday, 23rd November

DINNER: 7.00 p.m. to 9.00 p.m.

DANCING: 9.00 p.m. to 1 a.m.

MUSIC: Sylvester MacDonald and The Clansmen Featuring, The Glengarry Pipe Band and MacCulloch Dancers

ADMISSION: Dinner-Dance $5 per guest
Dance, $2.50 per guest

Dinner Dance Outlets: D. Danskin, Maxville 527-2037; Clare's Gift Shop, Vankleek Hill, 678-2211; The Hub, Alexandria. Dance tickets available at door.

43-5c

Congratulations

TO THE

PAVOLOUNIS BROS.

for choosing

A CONN 3 MANUAL THEATRE ORGAN

for the

ACROPOLIS ROOM

in the

PIZZERIA RESTAURANT

ALEXANDRIA



ROY FAWCETT

WINCHESTER, ONT.

45-2c

THE ACROPOLIS ROOM

PIZZERIA RESTAURANT

127 Main St., Alexandria, Ont. Tel. 525-2744



Saturday evening-Nov. 16th, 1974 From 9:00 - 1:00 a.m.
And also on Sat., Nov. 23rd, Nov Nov. 30th
Dining and Dancing
Coat and tie required
Sponsored by the Glengarry Hockey Association

Kilts made to measure
Sporrans, Shean Dhus
Pipes, Reeds, Hose,
Scottish Jewelry,
Tweed and Tartan
Blankets. Novelties
Tartan Records
Top Prices for second-hand Bagpipes

DANSKIN'S
MAXVILLE
ONTARIO

17-tf

BINGO

AT FRATERNITE
ALEXANDRIA INC.

EVERY FRIDAY

JACKPOT $130

DOOR OPEN
AT 7 P.M.

EVERYBODY WELCOME

LUCKY LEGS LTD
FACTORY
OUTLET STORE

Open Saturday
10 a.m. to 4 p.m. only
(Come in the morning for best choice)

1,000 Ladies' coats
Fresh stock,
reg. retail price $50
Our ridiculous price $15



200 Men's Polyester, Tapered-fit shirts
Reg. price $15
Our price $6.50



100 Men's Unconstructed suits
Reg. $33
Our ridiculous price $13





First come, First served

Many other items
you will find real bargains

ARMOURIES HILL - ALEXANDRIA

NEWS OF INTEREST FROM MAXVILLE AND SURROUNDING DISTRICT

Miss Debra MacInnes was home for the weekend with her parents, Mr. and Mrs. Harold MacInnes, and Miss Marian McEwen with her parents, Mr. and Mrs. Donald McEwen.

Mrs. J. N. Fitzgerald spent a few days visiting Mrs. T. B. Millar in Renfrew.

A winter class in Painting and Drawing will be given at the Maxville Senior School, (the old high school), beginning on the 22nd of November, every Friday afternoon from one to four p.m. Teaching is Mr. Jan Funnekotter of the 6th Kenyon. Anyone interested in more information and registration please call Mrs. Oris Beaudette, 527-5485.

The service at St. Michael's Anglican Church next Sunday, November 17, will be Evensong at 7:30 p.m.

The regular meeting of the Maxville Manor Auxiliary will be held next Tuesday evening, November 19th, at 8:00 p.m., in the auditorium.

On Tuesday afternoon a bus load of Senior Citizens from Alexandria paid a visit to the Maxville Manor and enjoyed a social hour and a display of the crafts program.

The Sandringham Social Club hosted a very successful and well-attended Euchre party at the Manor last Wednesday evening, with 18 tables overflowing into the lobby. Ladies High—Mrs. Eva McHugh, second—Mrs. Rheal Bazinet, Consolation, Mrs. D. J. MacLeod. Men's High—Sinclair Feek, second—Archie Campbell, Consolation—Lorne Presley. The door prize was won by Mrs. Mae McEwen.

SUPPER AN ENJOYABLE EVENT AT MANOR

The front lobby of the Maxville Manor took on a gay and festive air last Saturday evening when the ladies of the Auxiliary held a buffet supper for the residents. A long table sparkled with crystal and candelabra, laden with plates of turkey and ham, beautifully set bowls of salads, rolls and appetizers. The decorations were in warm and glowing fall colors—a centerpiece of mums and small vases matching on the side tables set in the halls and the auditorium. The flowers were Freelands, arranged by Mrs. Clarence MacPhail.

About 120 residents, many of them in their wheel chairs, were welcomed to the feast, personally escorted by the ladies with their president, Mrs. Vera MacEwen. The counter and shelves of the tuck shop took on the air of a fancy bakery with trays of luscious desserts and pastries, very appealing to the residents' sweet tooth. The whole dinner was beautifully arranged by the co-convenors, Mrs. Lorna Winter and Mrs. Margaret MacRae.

Administrator Allan Vallance asked the blessing and the long lines of diners began helping themselves at the table. Nobody was overlooked and about 30 carefully prepared trays were sent to the residents who could not leave their rooms.

A cheerful and happy break in the regular routine of the Manor.

COMFORT
WATER TREATMENT
FILTRATION Free Water Analysis PURIFICATION
CONDITIONING
Complete Line of Softeners
PURCHASE — RENTAL
18 Main N.
ALEXANDRIA
32-tf 525-3877

WEDNESDAY
NOVEMBER 20th
THE THRIFTY DINNER IS EVEN THRIFTIER
2 pieces of delicious Kentucky Fried Chicken
French Fries
Grecian Bread
Creamy Cole Slaw


REGULAR $1.55
SPECIAL $1.10
SAVE 45¢
Col Sanders Recipe
Kentucky Fried Chicken®
A CANADIAN COMPANY
Colonel Sanders and his boys make it "finger lickin' good"
Scott's chicken Villa
TEXACO SERVICE CENTRE
South side of 401, on Hwy. 2
Lancaster Tel. 347-2670
Also stores in Cornwall and Hawkesbury

Was formerly of St. Elmo

Fred MacGregor of Maxville, formerly of St. Elmo, died in Hotel Dieu, Cornwall, Oct. 26th, in his 89th year.

Mr. MacGregor, predeceased by his first wife Joan MacNaughton, is survived by his second wife, Janet Renwick, two sons Cameron MacGregor of St. Elmo and Gordon of White Plains, N.Y.; and one daughter by his second marriage, Mrs. Rodger Chapman (Grace) Dartmouth, N.S. Also surviving are two sisters, Mrs. Eliza Alguire, Moose Creek, and Mrs. Gretta Larkins, White Plains, N.Y.; four grandchildren, Mrs. Bob Wilson, Ottawa, Mrs. Jim Tabram, Cornwall, Douglas MacGregor, St. Elmo, Terra Lynne, Dartmouth, N.S., and one great grandchild, Jule Tabram, Cornwall.

An Orange service was held at the Munro Funeral Home on Sunday night. Fred belonged to the lodge since he was 17 years old and he had attended 69 Orange walks during his life. He was made an honorary member of Maxville LOL No. 1063 on July 11th, 1959.

Pipe Major MacKenzie played Fred's Favorite hymn, Amazing Grace. The funeral service was held Oct. 28th in St. Andrews Presbyterian Church, at 2 o'clock, conducted by Dr. Iver MacIver, assisted by Rev. W. E. Henderson. Burial was in Maxville Cemetery.

Pallbearers were Charles Munro, Bob Ramsbottom, Jim Whissell, Alex Campbell, Forbes Crawford, Johnny Alex Urquhart.

Friends and relatives came from Cornwall, Ottawa, Kemptville, Bowmanville, Chatham, Fournier, Vankleek Hill and surrounding districts.

Frost 20 nights in October

October was a very cold month reports George Hambleton, weather observer at Dalhousie Mills. The average night time temperature was only 29.6 degrees which is November's value. The high was 73 degrees on the 6th, (the only day 70 degrees was reached). The low was 14 degrees on the 28th, with frost on 20 nights.

The high only reached 60 degrees or more on five days and did not reach 40 degrees on three days.

Rain fell on 11 occasions with a total of 1.72", far below normal. One inch of snow was recorded on the 2nd.

Last year the temperature was approximately normal with the mean temperature 6 degrees warmer than the past month. The average night time temperature was 8 degrees warmer. Frost occurred on eight nights with a low of 29 degrees and a high of 74 degrees. The daytime high was 60 degrees or more on 14 days.

No thunderstorms were recorded in the month just past, while three were recorded last October.

Large . . .

(Continued from page 1)

Lucille Cardinal, George Shoniker, Becky Primeau, Marianne MacPhadden, Diane Leger, Carole Latreille, Ronnie Flaro, Susan Latreille, Janyce McLaren, Edmund Renaud, Terry Lapierre and Reggie Stevenson.

Char-Lan Student Council Awards: Bonnie Howells, Candace Aubin, Marianne MacPhadden, Janyce McLaren, Micheline Seguin, June Aubin, Darcy Gordon, Annie MacLean, Diane Labelle, Suzanne Cardinal, Theresa Thauvette, Lucien Dupuis, Bea Fielotter, Shelley MacNaughton, Janyce McLaren, Vance MacLachlan and Cameron Ward.

SD&G County Board of Education Scholarships were earned by Mary Fraser, Nicole Lamoureux, Cedrick Prins, Hugh MacGregor, Sharon Whitford and Barbara MacDonell.

The Joan Grant Memorial Award for debating went to Gerald Aardsma.

There were 27 students who earned their Ontario Secondary School Honor Graduation Diplomas; asterisks indicate Ontario Scholar standing:

*Aardsma, Gerald; Aubin, Janet; McIntosh, Deborah; *McMath, Blain; McMillan, Lyle; Murray, Elizabeth; O'Connor, Donna; Periard, Jo-Ann; Quesnel, Gisele; Ross, Muriel; Rouleau, Rachel; Saucier, Ida; *Shennett, Peter.

Ontario Secondary School Graduation Diplomas were awarded to 84 students:

Aitkin, Robert; Allinott, Lois; Amelotte, Jocelyne; Amelotte, Pierre; Aubin, June; Aubin, Nicole; Ball, Darlene; Burgess, Richard; Bourgon, Nicole; Brodeur, Diane; Campbell, Paul; Cattanach, Neil; Chisholm, Deborah; Craig, Catherine; Cumming, Ian; Currier, Howard; Deschamps, Darlene; Dorie, Maurice; Drouin, Leanne; Dupuis, Hal; Dupuis, Linda; Dupuis, Lucien; Eastman, James; Elliott, Debra; Francke, Uwe; Fraser, Mary; Gagne, Marc; Gagne, Patrick; Gordon, Catherine; Gordon, Lawrence; Holland, Stephen; Hope, Brenda; Irvine, Michael; Jarvo, Pamela; Job, Karen; Kitts, Anne; Klazinga, Jantje; Lalonde, Catherine; Lapierre, Adrienne; Lapierre, Jeannette; Laprade, Deborah; Latreille, Carole; Latreille, Ellen; Lauber, Marjorie; Lauzon, Glenn; Legroulx, Muriel; Ley, Cynthia; Lunan, Laurie; Lunt, Barry; MacDonald, Iris; MacGillivray, Kenneth; McNaughton, Yvette; Major, Katherine; McCourt, Howard; McDonald, Charlynn; McDonell, Mary; McDonell, Rosalie; Menard, Denise; Menard, Helen; Periard, Robert; Peters, Mary Ann; Petzak, Arthur; Prins, Cedrick; Robinson, Kerry; Sandilands, Ian; Seguin, Dianne; Shaver, Nancy; Shaw, Gillian; Sloan, Wayne; St. Denis, Robert; St. Onge, Gerald; Taylor, Freda; Thauvette, Theresa; Vaillancourt, Sylvia; Valade, Suzanne; Van Baal, John; Van Rooi, Josepha; Viau, Joanne; Walker, Donna; Wall, Alan; Ward, Cameron; Warner, Carol; West, Douglas; Whitford, Sharon.

Eleven Certificates of Training were issued to:

Boileau, Albert; Cober, Deborough; Hamelin, Marc; Ladouceur, Michel; Latreille, Rita; Latreille, Rose; Latreille, Susan; McBean, William; Poirier, Maurice; Richardson, Marie; Stevenson, Reginald.

Funeral held Angus McRae

The funeral of Angus McRae was held in St. Raphael's Church on Thursday, October 10th. His uncle, Rev. Allan McRae of Angus, Ont., offered the funeral mass concelebrated by a cousin, Rev. Angus McRae of Kingston; the parish priest, Rev. M. J. O'Brien and Father Clement of Kingston. In the sanctuary were Rev. D. B. McDougald, Rev. Leo MacDonell and Rev. Raoul Poirier. Rev. Bernard Cameron of Williamstown delivered the homily.

Burial was in the parish cemetery. Pallbearers were Kenneth Barton, Bernard Gilligan, Robert Crone, Ewen McDonald, Allan McDonell and Dr. A. J. McLean.

A large family connection as well as many neighbors and friends were in attendance at the funeral. He leaves to mourn his loss, his wife, the former Rosetta O'Shea and four children, Jimmie, Paul, Elizabeth and Leslie Ann.

He is also survived by his parents, Mr. and Mrs. John D. McRae of Lancaster, five brothers and two sisters. They are: Duncan, Kingston, Melville, Alexandria; Sandy Ewen, Ottawa; John and Francis, Toronto; Catherine, Mrs. John Lyons, St. Thomas and Annie Laurie, Mrs. George Lunan of Lancaster.

IN
LANCASTER VILLAGE
VOTE
JACKIE CHENIER
FOR REEVE

Councillor Jackie Chenier declares her intention to seek the position of Reeve in the Dec. 2nd election in Lancaster Village.
A beauty salon operator, Mrs. Chenier notes that she has served on the Doctors' Committee, the Library Board, as well as on Village Council.
Her field of experience includes teaching hairdressing, training students for the Department of Labor and business administration for 21 years.
"After all these years of active work in my established business and the community, I feel that I can devote the time and effort to answer the call of the people", declares Mrs. Chenier. "Once elected it will be my priority not to make idle promises but to deliver a dynamic administration that will do its utmost to see projects through".
IN LANCASTER VILLAGE
VOTE
CHENIER FOR REEVE

CONTINUING EDUCATION
MAXVILLE
Courses offered at the
MAXVILLE SENIOR SCHOOL
YOGA—Monday, 7 to 9 p.m., starting Monday, Nov. 18th
CROCHET—Monday, 7-10 p.m. starting Monday, Nov. 18th
PAINTING and DRAWING — Friday, 1 to 4 p.m., starting Friday, Nov. 22nd
Registrations on the first night of the course
E. CARDINAL, Chairman
Continuing Education Department
St. Lawrence College, Cornwall
ST. LAWRENCE COLLEGE SAINT-LAURENT

ALEXANDRIA IGA FOODLINER
WE GIVE GOLD BOND STAMPS
PLENTY OF FREE PARKING
OPEN TILL 10 P.M FRIDAY EVENING

GROCERY
COCO COLA, 40 oz. bottle .... 3/$1
Top Valu Grade A SMALL EGGS ..... doz. 59c
Robin Hood ALL PURPOSE FLOUR 7 lb. bag 99c
Salada Orange Pekoe TEA BAGS ..... pkg. of 60 85c

MEAT
Fresh, Backs Attached Chicken LEGS and BREASTS ..... lb. 78c
Canada Grade "A", 6 to 16 lbs. YOUNG TURKEYS ..... lb. 67c
Fresh Shoulder or Butt PORK CHOPS ..... lb. 88c
Cut from the Beef Chuck BEEF BLADE STEAKS ..... lb. 97c

AND IN THE PRODUCE SECTION
Florida Marsh white or pink GRAPEFRUIT, size 48's .... 10 for 98c
New crop Florida JUICE ORANGES .... 5 lb. bag ea. 79c

ORDER NOW
Avoid Equipment Shortage
HYDRAULIC
Barn Cleaner
Hydraulic unit and motor inside building. This sort of drive eliminates the gears, belts, clutches, friction discs and wear and tear of parts. Swing with cylinder.
CO-OP
Prefab Silo
BUTLER
Three cable silo unloader conveyers, cattle feeders
DION self unloading forage boxes
L. Lauzon
FARM MACHINERY DEALER
SALES and SERVICE
57 Kenyon St.
Alexandria, Ont.
Tel. 613-525-1937

If you are thinking of buying carpets or vinyl flooring, come to
RAY'S CARPET SALES & SERVICE
1642 Birmingham St., Cornwall
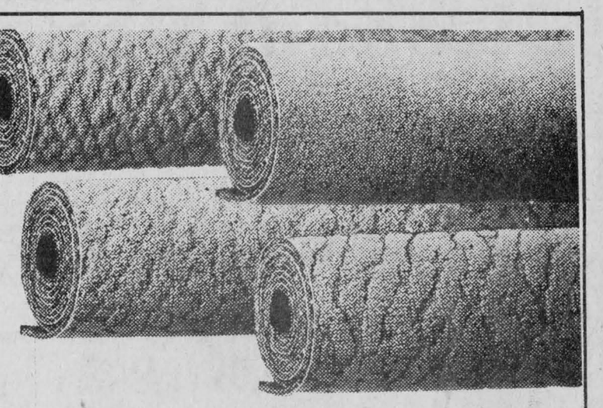
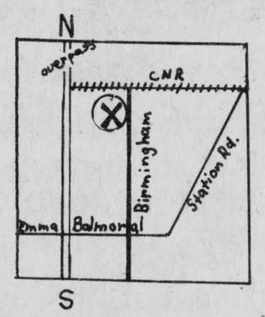

Ray Tyo is pleased to announce that he is now adding
SALES
to his carpet installation service.
Also in-home carpet and furniture cleaning
Vinyl flooring
Solarian, the floor that shines without waxing, by Armstrong
Quality carpets
Shop at home service
Call collect
932-2676

Tagwi's senior girls captured semi-final against CCVS Raiders

(by Wayne Cope)

On Tuesday, November 5th, the semi-final senior girls' basketball game took place between the Tagwi Warriors and the CCVS Raiders. Tagwi began the scoring in the first quarter and they never looked back. At the end of the first quarter the Warriors led the Raiders 17—8.

The Raiders made a short comeback late in the second quarter, but to no avail, the Warriors were just too strong for them. At half-time the score was Tagwi 36, the Raiders 16.

The Warriors weakened in the third quarter while the close checking Raiders worked on, but Tagwi still held the lead by 45 to 28.

In the 4th quarter both teams were wearing down, but it was quite a finish. The Warriors won the game 54 to 35.

Janet Vallance was remarkable with her ability to lead the scoring for the Warriors with 24 points. Sue McGregor and Charlene Blaney also played well for the Warriors.

Although the Raiders lost it was not because of their ability as playmakers, but because of the missed opportunities in scoring. The high scorer for the CCVS Raiders was Joanne Laviolette with 17 points.

26 teams in ADMHA play

Convenors have been named for each division of the Alexandria and district minor hockey association. They are: Novice, Jacques Campeau; Atoms, John Cormier; Peewees, Archie McRae; Bantams, Archie Stewart and Midgets, Jean Yves Jeaurond.

There are four teams in the Novices, six in the Atoms, five in the Peewees and five in the Bantams. Only two teams of Midgets are registered in house league play.

There are four travelling teams, Atom, Peewee, Bantam and Midget.

SOCCER NEWS

Glengarry Stars soccer team received the trophy as champions of the Oktoberfest tournament at the banquet and trophy night of Ottawa and District Soccer Association in Ottawa, Friday November 1st.

The Association plans a referees 'Clinic For Soccer' in February or early March. The annual meeting of the Ottawa league for 1975 will be held on Nov.17th at the Public Archives building on Wellington St.

The Glengarry Soccer League is holding a dance Friday,Nov.15th at the Bonnie Glen. Preceeds to go to the Father Gauthier Recreation Centre at Lochiel.

Annual meeting of the Father Gauthier Recreational Centre will be held Dec.4th, at Lochiel Township Hall, at 8 p.m.

The Glengarry League annual will be held in February.

ADMHA

NOVICE
Nov. 16, 1974
2:30 p.m., 2 vs 1.
3:40 p.m., 2 vs 3.

ATOMS
Nov. 16, 1974
4:50 p.m., 6 vs 4
6:15 p.m., 2 vs 3.

PEEWEE
Nov. 16, 1974
7:00 a.m., 3 vs 1
8:10 a.m., 3 vs 5
9:20 a.m., 2 vs 4.

BANTAMS
Nov. 16, 1974
10:45 a.m., 3 vs 1
11:55 a.m., 3 vs 5
1:05 p.m., 2 vs 4.

MIDGET
Nov. 17, 1974
8:25 a.m., 4 vs 1
9:35 a.m., 2 vs 3.

WINNERS
ALEXANDRIA LIONS CLUB 300 DRAW

DRAW NO. 8
264—Betty Quesnel
33—Marcella Pattyn
38—Robert Campeau
11—Lee and Wendy Shepherd
100—Albert Choquette



ANOTHER PROJECT ON ITS WAY—George Fulton, Lochiel Road Superintendent turns the first shovelful of sod where the new Lochiel Township four bay garage will rise on a site purchased from Keith MacMillan. At left is Reeve Gerard Massie, and at right are Ron Kostuck, Consulting Engineer, Contractor Bill Wiseman, Doug Robinson of the Kostuck firm and Alex McDonald, Deputy Reeve of Lochiel. The total cost of construction is $99,970 and all labor costs from Dec. 1, 1974 to May 31, 1975 are paid 100% under the Federal Provincial Capital Projects Fund.

—Photo Courtesy Eastern Ontario Review

Tied at top in broomball play

Defeated only once in early season play, North Lancaster and Glen Robertson are tied for the top spot in Border League broomball play. The leaders have won six games for a 12-point total while Alexandria is close behind with five victories in seven starts.

Results of recent games and standings:

Oct. 31—Alexandria 5, Glengarry 0; Lochiel 2, Martintown 1; Glen Robertson 1, North Lancaster 0.
Nov. 4th—Alexandria 3, Lochiel 1; Glen Robertson 2, Martintown 1; North Lancaster 4, Glengarry 0.
November 7—Lochiel 2, Glengarry 0; Alexandria 3, Glen Robertson 0; North Lancaster 4, Martintown 0.

League standings:

	W	L	F	A	Pt
N. Lanc	6	1	32	3	12
G. Rob.	6	1	21	8	12
Alex	5	2	24	9	10
Loch	3	4	13	15	6
Mart	1	6	7	28	2
Glen	0	7	2	36	0

Junior hockey weekend scores

Play in the St. Lawrence Division of the Junior B Hockey League resulted in the following scores over the weekend:

November 6th—Cornwall 12, Alexandria 6
November 8th—Alexandria 7, Winchester 0, Metcalfe 8, Morrisburg 3, Prescott 5, Long Sault 3.
November 9th—Morrisburg 3, Cardinal 3
November 10th—Cornwall 9, Cardinal 6, Metcalfe 5, Prescott 3, Long Sault 7, Winchester 5.

	W	L	T	P
Cornwall	5	1	0	11
Cardinal	3	1	1	8
Metcalfe	3	2	0	8
Prescott	3	2	0	6
Long Sault	2	1	0	6
Alexandria	2	1	0	4
Morrisburg	0	4	1	1
Winchester	0	5	0	0

Alexandria games this weekend:
November 15th—Cornwall at Alexandria, 7:30 p.m.
November 17th—Alexandria at Morrisburg, 2:00 p.m.

COMMUNITY CENTER SCHEDULE

PROGRAM, FRIDAY 15th to THURSDAY 21st

FRIDAY 15th—
3 to 4.30 p.m.—**Free Skating**
7.30 p.m.—**Cornwall vs. Glens**

SUNDAY 17th—
7 to 9 p.m.—**Public Skating**
9.30 to 11 p.m.—**Adult Skating**

TUESDAY 19th—
10.30 to 11.30 a.m.—**Preschoolers**
3.30 to 4.30 p.m.—**Free Skating**

WEDNESDAY 20th—
3 to 6 p.m. **Free Skating**

★ STARR TAXI ★
7 Catherine St. Alexandria, Ont.
CARS FULLY INSURED
TEL. 525-1422 Jack Hambleton
46-1p

'BLUE BLOSSOM' and 'FLEUR-DE-LYS'
DIAMOND RINGS
AT
BRUNO PIGEON
Certified Watchmaker
13 Main St. N., Alexandria
Tel. 525-1518
Complete line of Jewelry and Electric Shavers

ALEXANDRIA LANES
Main St. S., Alexandria
Town & Country Mixed League
Starting Friday, November 15th
at 9.15 p.m.
Anyone interested in forming a team contact Alexandria Lanes for details
Teams will consist of 4 players (2 couples)
Tel. 525-2801
45-2c

PARCOST
prescriptions at reasonable cost
PARTICIPATING PHARMACY
Alexandria Drug Mart
5 Main St., Alexandria
Tel. 525-2525

Due to the District Initiation Sunday, Nov. 17th there will be NO BINGO at the K. of C. Hall Sunday, Nov. 24th
JACKPOT 110.00
Monthly Draw

DANCE
AT FRATERNITE ALEXANDRIA INC.
EVERY SATURDAY NIGHT
Starts Nov. 9th
from 8.30 to 11.00
Old time and modern dances
Members, with guests only
$1 per person
Lunch Included
45-2c

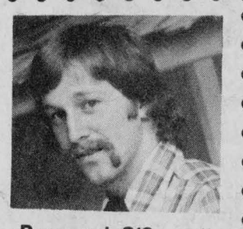
Raymond O'Connell
The SHOE SHACK
"Drop in and see me for all your jeans. GWG, Landlubber and Lee. Cords and denim."
14 Main St. Tel. 525-1670


Thinking of cross-country skiing this winter?
We have all the necessary ski equipment, accessories and clothing in all the newest styles
Why not drop in and make your selection now
"FOR ALL YOUR SPORTING NEEDS"
Bergeron & Hope Sporting Goods
55 Main St. Tel. 525-3688

ALEXANDRIA
Discount Department Store
58 MAIN ST., ALEXANDRIA TEL. 525-2677

LADIES' WARM LINED VINYL BOOTS Sizes 6, 7, 8. Special	3.98
BOYS' CORDUROY PANTS Sizes 8 to 14	4.95
BOYS' SNOWMOBILE BOOTS Sizes 10 to 3	7.95
FELT LINERS FOR SNOWMOBILE BOOTS Children's Sizes 17 to 6	3.49
LADIES' PANTY HOSE One Size Fits All, Ass't. Colors	3 pairs 1.00

MANY OTHER ITEMS AT DISCOUNT PRICES IN STORE
LOCATED NORTH OF GARRY THEATRE, 58 MAIN ST.

Our compact-sized Elan* has a compact price.
You can handle both.

Think about it.
What you're really after when you buy a snowmobile is a way to have fun in the winter. So why not buy a snowmobile that will let you keep things light. The 1975 Elan from Ski-Doo.
Elan is a real snow machine with a full-length, full width rubber track and a wide ski stance. But it's more compact overall than most other snowmobiles. So, compared to most other snowmobiles, Elan weighs less, handles easier and does not cost as much. To buy or to run.
There are 3 Elan models. The 250 single cylinder with an improved bogie wheel suspension and your choice of personalized cab decals.
The 250 twin cylinder Deluxe with its super-efficient 5-port engine.
And the Elan 300 SS twin with 5-port performance and a smooth ground Leveller* slide suspension.
See them at your Ski-Doo dealers, Now! Elan '75. Three ways you can afford to make fun of winter.
ski-doo
As long as there's winter.



Electric starting comes easy.
Every Elan 250 single comes equipped with an electric starter, battery seat, rectifier and all wiring installed. At a manual start price. If you want to go electric, your Ski-Doo dealer can install a low cost battery kit in minutes.

See your Ski-Doo dealer now.
* ® Registered Trade Mark Bombardier Limited
ski-doo
Alexandria
SHEPHERD MOTORS
83 Main St. Tel. 525-1402

SOCIAL and PERSONAL

Relatives of the late Frank Chisholm who were in Levack on the weekend to attend his funeral were: Mrs. Angus Chisholm, Donald Chisholm, Mr. and Mrs. Willie Chisholm, Mr. and Mrs. Harold Wood, Mr. and Mrs. Kenneth McDonald, Mr. and Mrs. Hubert Chisholm, all of St. Andrew's West; Mr. and Mrs. John R. MacDonald, St. Raphael's, Mr. and Mrs. Cuthbert McDonald and Mr. and Mrs. Maurice O'Connor, Green Valley; Mrs. Wallee MacDonell and Mrs. and Mrs. Roddie McDougall and children, Alexandria.

Recent visitors with Mr. and Mrs. James Swan, Dunvegan were Rev. and Mrs. Burgess, Mrs. Gordon Thompson and Mrs. Robert Yeats of Dollard des Ormeaux and Mr. and Mrs. Harold Alexander of Montreal.

Guests of Mrs. D. D. MacKinnon on the weekend were Mr. and Mrs. Winston Brownell of Massena; Mr. and Mrs. Glenn MacKinnon and family, Ottawa; James Clements, Charlottetown and Miss Hattie Campbell of St. Lazare.

Recent weekend visitors with Mr. and Mrs. Daniel MacDonald were Mr. and Mrs. James Caufield of Cobalt; Vincent MacDonald of Edmonton, Mr. and Mrs. Lloyd MacDonald of St. Eustache and Mr. and Mrs. Donald Ian MacDonald of Ste Anne de Bellevue.

Mr. and Mrs. A. E. McRae and John of Ottawa were guests of Mr. and Mrs. John D. McRae and Mr. and Mrs. George Lunan of Lancaster on the weekend. The McRaes also had their granddaughter, Mrs. Phillip Abbott, Mr. Abbott and their great granddaughter Michelle Abbott of Orillia.

Guests of Mr. and Mrs. Jack Reid on the weekend were Mr. and Mrs. George Reid of Pulaski, N.Y., Miss Monica Reid and Const. Brian Sparrow of Ottawa.

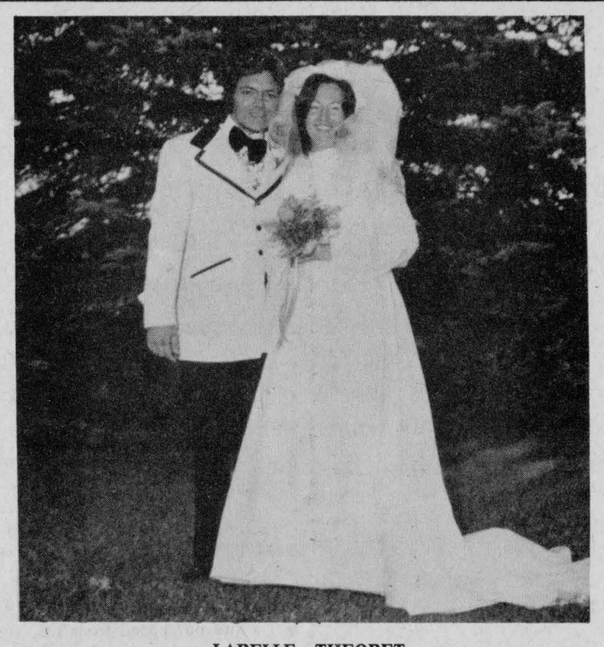

LABELLE—THEORET

Mr. and Mrs. Jean Claude Labelle were married on October 4th in St. Alexander's Church, Lochiel. The groom is the son of Mr. and Mrs. Rene Labelle of Montreal and the bride is the daughter of Mr. and Mrs. Emile Theoret of Lochiel. They are living in Montreal.

Area native died at Sudbury

An Inco employee for over 25 years, Francis (Frank) John Chisholm, 90 Mountain St., Levack, Ont., died Wednesday, Nov. 6th in Sudbury General Hospital. He was 51.

Born, raised and educated at Northfield Station, near Cornwall, Mr. Chisholm moved to Levack 27 years ago. He was employed as a miner at Levack Mine. A member of the Inco Quarter Century Club, he attended St. Bartholomew's Roman Catholic Church, Levack.

Mr. Chisholm was predeceased by his father, Angus, and a brother, Sheldon. He is survived by his wife, the former Alma O'Hare of Levack, whom he married in North Bay, in 1957; daughters Sandra and Linda, both at home; sons David and Scott, also at home. Also surviving are his mother, Mrs. Catherine Chisholm of St. Andrew's West; brothers Donald, of St. Andrew's West, and William, of Northfield Station, and six sisters—Mrs. Harold Wood of Martintown, Mrs. Cuthbert McDonald and Mrs. Maurice O'Connor of Green Valley, Mrs. Roddie McDougall all of Alexandria, Mrs. Jack MacDonald of St. Raphael's, and Mrs. Clarence Lennox of Niagara Falls, Ont.

The funeral was held Saturday to St. Bartholomew's Church, Levack, where the mass was offered by Rev. D. J. MacLellan. Interment was in the Catholic Cemetery at Chelmsford.

The pallbearers were: Roddie McDougall, Jack MacDonald, Clarence Leroux, John McCardle, Gerry O'Connor, Peter O'Hara, Jerry Stapler and Ken Foster.

Mrs. Leo Trottier Regent Daughters of Isabella circle

"Renew our devotion to Mary, Mother of God; study her qualities of mercy, compassion and concern for her fellowmen and seek to follow her example. Let us be proud to fulfill our role as women and accept our duties such as womanhood imposes."

These were words spoken by Miss Laura Sabourin, provincial regent of the Daughters of Isabella, as she addressed the members of the local Circle at the close of the installation ceremony last Sunday.

Members and their husbands attended 10:30 mass at Sacred Heart Church, followed by a buffet luncheon at the Knights of Columbus Hall, organized by Mrs. Aurel Lajoie and Mrs. Rita Filion and committee. Head table guests were introduced by Mrs. Leo Trottier, regent. Rev. Maurice Lariviere, chaplain, offered prayers.

The officers for the year 1974-75 are as follows:

Regent: Mrs. Leo Trottier
Past Regent: Mrs. Gerald Trottier
Vice-Regent: Mrs. Steve E. Desrosiers
Recording Secretary: Mrs. Guy Poliquin
Treasurer: Mrs. Wilfred Marcoux
Financial Secretary: Mrs. Henri Nolin
Scribe: Mrs. Laurier Lefebvre
Custodian: Mrs. Yvonne Carriere
Chancellor: Mrs. Rita Filion
Outside Guard: Mrs. Gilbert Sauve
Inside Guard: Mrs. Carmen Roy
Guides: Mrs. Lucille Lacombe and Mrs. Jean Marie Bissonnette
Banner Bearer: Mrs. Emmanuel Roy
Monitor: Mrs. Adelard Sauve
Organist: Mrs. Rene Poirier
Trustees: Mrs. Aurel Lajoie, Mrs. Henri Georges Dubois and Mrs. Arcade Trottier.

Marshalls were Mrs. Wilfred Menard and Mrs. Germaine Vaillancourt, both past regents of the circle.

Ten year pins were presented to 10 members.

Next meeting will be held on November 20th. Rev. Leo Leblanc of the Holy Ghost Fathers, who is currently helping with pastoral duties at Sacred Heart Church, will speak of the Nigerian woman, her role in her everyday life, her evolution and aspirations.

BOOKMOBILE

The SD&G Counties bookmobile will visit the following locations during the week of November 18:

Monday, November 18, Bonville, 1:30—2:30; Williamstown C., 3:00—4:00.

Tuesday, November 19, St. Andrews West, 1:00—2:30; Dunvegan, 3:15—4:00.

Wednesday, November 20, Martintown 10:00—12:00; Monkland C., 2:30—3:00; Greenfield, 3:15—3:30.

Thursday, November 21, Laggan, 10:15—12:00; Glen Sandfield, 1:45—2:15; Dalkeith, 2:30—4:00.

Friday, November 22, Williamsburg C., 11:00—11:30; Elma 1:00—3:00.

Good prices at breeders sale

At the annual Eastern Breeders fall special sale, 43 head brought $46,870 for an average of $1,090. Four head went to the United States, four to New Brunswick, six to Quebec, and the others stayed in Ontario.

Three head sold for over $2,000. The top price was $2,700, paid by Rivermead Holsteins to Allison Fawcett, for a daughter of Forest Lee Rockette Centurion, which had just been Grand Champion female at Atlantic Fair. Second highest was $2,450, paid by Harold Brown of Cornwall, to William A. Carrs from Arnprior, for a Good Plus daughter of Glenafton Man-O-War. Next was $2,025 paid by Doug Rivington from Carp to Murray Howes, for a Very Good daughter of Waybrook Sir Winston.

Standings in girls' broomball

	W	L	T	P
Sealtest	3	0	0	6
Green Valley	2	1	0	4
Hope's	2	1	0	4
Bonnie Glen	1	2	0	2
Martintown	0	2	1	1
Simpson Sears	0	2	1	1

TOP SCORERS ARE:
Marilyn Robinson, Sealtest—3.
Betty Lacombe, Hope's—2.
F. Blanchette, Green Valley—2
Margie Dewar, Sealtest—2.

The Joint

DUNVEGAN

If you are tired of all the deadly sins on TV
Come and laugh along with
W. C. FIELDS
CHARLIE CHAPLIN
and FRIENDS
at the
OLD TYME
MOVIE NIGHT
Thursday, Nov. 14th

This Weekend
Sing Along with the
Dunvegang and friends
Admission 50c

46-1c

RUNWAY

MEN'S PANT LESSON
MON., NOV. 18, 1974

Lurex Sweater Knits
Now in for party tops,
Skirts, etc.

Store Day Thurs. 9 - 9
Public Welcome

E. Ferguson
347-2704

46-1c

JUST OPENED
COME AND VISIT
Lanthier's Dry Goods and Ladies' Wear Store
GLEN ROBERTSON
MRS. MAURICE LANTHIER
Glen Robertson Tel. 874-2000
46-2c

GLENGARRY MEAT PACKING
ABATTOIR
North Lancaster Tel. 347-2616
Custom Slaughtering, Cutting and Wrapping

STEER BEEF SIDES, 275 to 300 lb. avg. .... lb. 88c
HEIFER SIDES ONLY, 200 to 250 lb. avg. .... lb. 78c
ECONOMY BEEF SIDES, 250 to 300 lb. avg. lb. 65c
YOUNG PORK, 150 to 160 lb. avg. ..... lb. 70c
HALF YOUNG PORK, 75 to 80 lb. avg. ..... lb. 73c
ECONOMY HVY. SIDES PORK 125 to 150 lbs. lb. 60c
All Above Prices Include Cutting and Wrapping
P.S.: STORE IS CLOSED EVERY MONDAY

SPECIAL ON ALL
Gifts and China
at
LEAH'S
Beauty Salon and Gift Shop
20%off
EVERYTHING MUST GO!

LANCASTER and DISTRICT
CURLING CLUB
Invites Curlers and Guests to a
WINE & CHEESE PARTY
Saturday, November 16th
7:30 p.m. to 9:30 p.m.
Admission $2
COMPLIMENTS OF
Lancaster Lumber and Fuel
LANCASTER
45-2c

Desrosiers and Hope Jewelry and Gift Shop
Now is the time to make your Christmas selection and use our convenient Lay-A-Way Plan
°Birth stone rings for men and women
°Charm bracelets °China
°Crystal °Silverware
°Ladies and men's watches
°Custom jewelry and jewelry boxes
°Bar sets °Men's wallets
49 Main St. Tel. 525-2339

Gerry Dextras
BOOKKEEPING SERVICE
ALEXANDRIA, ONT.
OFFICE
45 Main St. North
Tel. 525-3353 Res. 525-1604
(parking behind Sauve Real Estate)
46-4c

FRESH
Graded Eggs
WHOLESALE - RETAIL
Cedarcraig Farm
2nd Kenyon, next to Glengarry Transport
Tel. 525-3517

DANCE
EVERY FRIDAY and SATURDAY
9 p.m. to 1 a.m.
KING GEORGE HOTEL
MAXVILLE
featuring
The Country Gentlemen

Garry
THE BEST IN SCREEN ENTERTAINMENT
SHOWTIMES: 7:30 P.M.
WED. THURS. FRI. SAT. NOV. 13–14–15–16
ROBERT REDFORD
JEREMIAH JOHNSON
ADULT ENTERTAINMENT
ADULT ENTERTAINMENT
Jandy's Bride
GENE HACKMAN
LIV ULLMANN
SUN. MON. TUES. NOV. 17–18–19
DONALD SUTHERLAND
JENNIFER O'NEILL
"LADY ICE"
ADULT ENTERTAINMENT
ADULT ENTERTAINMENT
Our Time

Your Best Source of
QUALITY DIAMONDS
A large selection of Diamonds in a variety of shapes and sizes
AT A DISCOUNT PRICE THAT YOU HAVE NEVER SEEN BEFORE
YVON LEVAC, M.H.B.
26 Jean St., Alexandria
For a personalized service make an appointment
TEL. 525-1468
43-6c

Thank you!
Voters in Kenyon Township
for the confidence shown me

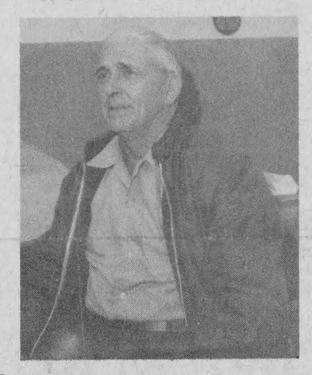

Albert Faubert
Now going into my 10th term as reeve, by acclamation

Menard Fairway Centre
ALEXANDRIA, Ont. TEL. 525-2207

PANTI HOSE One size, all colors 3/88c	KIDDIES' MITTS Assorted sizes and colors 77c	MEN'S SHIRTS Long sleeve, permanent press 2/4.97
SNOWMOBILE SUITS 4 - 6x ..... 8.88 8 - 18 ..... 11.97	MEN'S HYDRO PARKA Lowest price! 9.97	LADIES' WINTER BOOTS Brown leather or beige suede. 7.00
MINI SKIS Super special 2.97	SLACKS SETS Girls' pants and matching vests, 4-6x. 3.88	WRANGLER JEANS Sure to fade, irregular, 26 - 36. 8.88
BARBIE The Real Doll by Mattel 2.66	BABIES' CRIB Complete with thick mattress. 59.95	TIMEX WATCHES MEN'S WATCH with date. Expandable bracelet, reg. 15.95. 11.88
WESTINGHOUSE Heavy Duty 18 lb. Dryer, white ..... 199.00 Dishwasher ..... 269.00 Stereo Component Reg. 289.00 ..... 199.00	NIGHT SHOPPING THURSDAY and FRIDAY OPEN AT NIGHT	

Gaels meet CCVS Friday to decide football championship

by Angus H. McDonell

It was ironic that the two top teams in the SD&G school football league should hit the deck last Friday afternoon. Call this, in both cases, an upset if you wish, however, the better teams won the big one as Tagwi failed to hold CCVS and lost 9—0 while GDHS were two TD's better than General Vanier and won 21—7.

The championship final will be played tomorrow (Friday) afternoon on the Cornwall Collegiate gridiron at 2 o'clock when the Raiders host Gaels in what should be one of the great school football playoff games in this or any other era.

After winning in Cornwall 11—3 over CCVS, Tagwi were favored to take the semi-final at home last Friday and it is hard to believe that the Warriors didn't post a single point. However, this is evidence that Raiders were really up for this one as they hemmed Don Bond's crew deep in their own end right from the early minutes. This drive was stopped, but then Warriors fumbled and Raiders capitalized on the turnover when Dave Anderson bulled his way into the Tagwi end zone. The six pointer was cancelled as Raiders were called for holding.

To get out of trouble, Warriors caught Raiders with the old "on side" kick and recovered the ball but Raiders intercepted Kinnear's pass in the next sequence and Tagwi were again on the defense. This time in the shadow of their goal posts. The line held for three downs but sagged on the fourth and Raiders were in the lead 6—0 on Gary MacDonald's carry. The convert try failed. That was the half-time score.

In the second half Don MacDonald crossed the Tagwi goal line but again the major was disallowed due to a penalty.

Raiders kept in range and their star punter and all round player, Earl Landry, split the cedars with a field goal for three and as time became a factor Raiders checked everything Warrior skipper Brian Kinnear, threw at them. CCVS finally capped their total defense play by keeping Howard McCourt off the score sheet and in CFL play that's like stopping Johnny Rogers and you can beat Als. Raiders stopped McCourt, a TD a game player all season, and beat Warriors 9—0.

For the second successive week Gaels sent a Cornwall team to the showers for the last time this season and forced it to pack the football gear in the moth balls 'til 1975. First it was La Citadelle, 17—7, and last Friday as the final gun barked in the shadow of General Vanier school, Gaels chanted Jackie Gleason's famed phrase, "How Sweet It Is," as they had defeated Vikings 21—7 and earned the right to meet CCVS Friday, again in Cornwall, for the SD&G championship.

Vanier kicked the game underway and Gaels in their first offence try couldn't move the sticks and had to punt. Gaels recovered the ball as the Viking back couldn't find the handle. Then Normand Laliberte fired the ball over his right side and John Charlebois made no mistake with the catch sprinting unmolested into the end zone for six. That came to seven as John Morris was good on the convert. In two minutes it was Gaels 7, Vikings 0.

Near the end of this first quarter, after midfield exchanges, Vikings got within field goal range and were forced to kick for three on fourth down. Their quarterback, Rick Carriere, knelt to hold for the field goal try but leaped to his feet with the ball and fired a perfect strike to Doug McGill for a TD. Vikings tried a pass convert for two points that was foiled by Gaels; however, in doing so Gaels were offside and Vikings had the try over again, this time the boot, and good. First quarter—Gaels 7, Vikings 7.

On the second play after changing ends Gaels' centre linebacker, John Morris, like "Soupy" Campbell, picked off Rick Carriere's pass and got to the Viking 30 on the runback. On the very next play Normand Laliberte again pulled the trigger and fired over his right flank to John Charlebois in the end zone for what turned out to be the game winning major and John Morris came up with the convert.

Just before half time Vikings were pressing and had backed Gaels real deep. Rick Carriere was going for the bundle and threw a strike to Gaels' right side goal line but another fine interception snuffed out the scoring blaze as Randy MacDonell picked the ball off his shoe laces like a short stop snagging a hot line drive. That ended the first half—Gaels 14, Vikings 7.

Gaels got in deep trouble in the third quarter as they were called twice in a row for face mask penalties. Add this unearned yardage to Vikings strong offence, at this point, and the seven point lead looked shaky. However, once again Gaels' front wall and line backers did their chores effectively and Vikings had to give up the ball. No scoring in this quarter.

Vikings kept up the pressure but once more Gaels' defense made them kick on fourth down. The Gaels, on about their 45 and hanging in there, came up with a brilliant play, the classic of the season we would judge. Normand Laliberte, despite the rush, stayed in the pocket and got the ball away to John Charlebois who was by now being double teamed. Charlebois beat two defenders then ducked in and around what appeared to be a half dozen Viking tacklers then all that was ahead of him was daylight and he was gone. John Morris topped the cross bar and Gaels were ahead 21—7.

Then came the desperation passes as time was running out on Vikings. The game ended similar to the first half as linebacker Danny McPherson latched on to a Carriere pass and all Normand Laliberte had to do was ground the ball for the two final plays. Gaels 21—Vikings 7.

More protection for Mutual policyholders

A one million dollar trust fund to protect the mutual policyholder from financial loss by a member company will be set up by the Ontario Mutual Insurance Association of Ontario.

Unanimous approval for the move was forthcoming at a two-day seminar of Ontario mutual companies held recently at Kingston.

President Sam J. McLeod, Martintown, and Arch. J. McDonald, Glen Sandfield, secretary-treasurer, were delegates from the Glengarry Farmers Mutual Fire Insurance Company.

Before the new Trust Fund can be implemented, it will require a change in Provincial Legislation and approval from the Legislature.

If the Legislature allows the use of the Trust Fund it will replace the use of Premium Notes by member companies if the policyholder chose not to sign the Note. An Ontario Department of Insurance official, Martin Crutcher described the new plan as the most progressive move by any insurance association in his career.

The Association represents 59 companies throughout the Province of Ontario both Farm Mutual and Cash Mutual including one member company in the Province of Manitoba. It is the hope of the Association that Legislation in regard to the Trust Fund can be passed as soon as possible in order to grant the additional protection for each Mutual Policyholder.

The Fund is to be collected by means of a two cent (2c) levy on each member company for each $100 of insurance in force. The money will be kept at the $1,000 level in the event of fluctuations in the Market Value of Securities.

AUDIO VIDEO CENTRE

HOME ENTERTAINMENT PRODUCTS

SALES and SERVICE

15 Elgin St., Alexandria Tel. 525-1204

42-tf

NOTICE

The Ontario Pork Producers' Marketing Board wish to announce the closing of the Marketing Yard at Vankleek Hill, this November 28th, 1974.

Facilities for producers are available at the Finch Marketing Yard

Open every Monday with receiving hours being from 7.30 a.m. till 12.00 noon.

45-3c

Daniel's Gas Bar

On Glen Robertson Road

NOW OPEN

for Gas, Oil and Diesel Fuel

Open seven days a week!

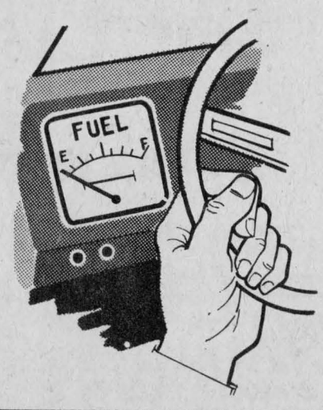



VOTE FOR

Gerard (Gerry) DICAIRE

AS

Councillor

OF

CHARLOTTENBURGH

TOWNSHIP

A native of Martintown, I have decided to offer my services as councillor of Charlottenburgh Township. Forty years of age, I owned and operated a successful excavating business in Cornwall for 16 years and had the dealership for J. I. Case equipment until I moved from Cornwall to the Martintown area. I now live on a farm and operate Dicaire's Corner Store east of Martintown on the King's Road.

I now hold the office of Faithful Inner Sentinel in the Bishop Brodeur General Assembly Fourth Degree Knights of Columbus in Cornwall. I am a past president of La Societe des Dix, Cornwall, and have been a member of the parish council of St. William's Parish.

Married and the father of six children, I am very interested in the future and conditions of the municipality where my children are growing up. I believe that my experience in business will be useful in carefully selecting priorities of expenditures and I will ensure that no opportunity will be overlooked. I am bilingual.

46-1c

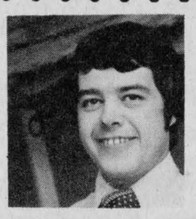

Larry Hickman

The SHOE SHACK

Experience

Expert measuring service

Quality at everyday low prices

Mens' Shoes and Apparel

14 Main St. Tel. 525-1670

K. of C.

300 CLUB DRAW

$10.00 EACH TO:

1ST DRAW

288—Edward Bissonnette
290—N. R. Boucher
222—Therese Lefebvre
80—Laurent Menard
74—Robert McCormick
167—Robert Lobb
152—Denis Duval
189—J. C. Marcil
298—Laurette Sauve
24—Rita Millar

2ND DRAW

189—J. C. Marcil
23—Royal Gareau
5—Noreen Murphy
33—Gerald Laframboise
60—Jean Guy Sauve
100—Carmen Raymond
128—Jenny and Peggy
88—Norman Laperle
158—Mike Gibbs
163—Adelard Sauve

AUCTION SALE

2011 PITT ST. North, Cornwall

SATURDAY, NOV. 16th

Starting at 11 a.m.

HOUSEHOLD EFFECTS

Large chesterfield set and table; extension dining room table with 6 chairs; solid walnut china cabinet; 3 pc. bedroom suite in mahogany by Gibbard; Singer sewing machine; lamps; record stand; fondu set; chrome kitchen table and 4 chairs; electric range; refrigerator; continental bed 54"; panel bed 48"; bureau; high boy; framed pictures; cooking utensils; dishes; humidifier; floor polisher; barbeque and electric spit; lawn furniture; battery charger; extension ladder; step ladder; lawn equipment including lawn mower; hedge trimmer; lawn roller and more. ⅓ h.p. and ¼ h.p. motors; bench vises; large quantity of shop and garden tools; large glazed sash suitable for hot bed; flower pots; luggage.

Antiques include: handmade chest; set of beech block sash and door and molding planes; clamps circa 1885; cruet; carafe; egg cups.

TERMS — CASH

Harold Brown, Auct., RR2 Cornwall Tel. 932-7925
Herb Esdon, Prop.

46-1c

AUCTION SALE

To be held in Township Hall of South Plantagenet

1½ miles west of Fournier

SATURDAY; NOV. 16th

At 12 Noon

HOUSEHOLD FURNITURE and ANTIQUES, ETC.

TERMS — CASH

Mansel M. Hay, Auct., Dalkeith, Ont. Tel. 874-2597
Mrs. Beatrice Waugh, Prop.

AUCTION SALE

FURNITURE and ANTIQUE ITEMS

At 246 Dominion St. North in the Town of Alexandria

SATURDAY, NOV. 23rd

At 1 p.m.

Estate of Late Mrs. Allen MacDonald

GE electric stove 220 wiring; Westinghouse refrigerator; Beatty electric washing machine; chrome kitchen table and 4 chairs; rocking chairs; quantity of dishes and appliances; small tables; Morris rocking chair; Morris arm chair; oak dining room suite; table, buffet and chairs; pressed back chairs; lamps; chesterfield and 2 chairs; antique hall table; Sparton TV 21 in.; high boy; dressing table; dressers; single and double beds; washstand; washstand toilet set in blue floral pattern with gold trim; Boston rocker; garden tools, etc.

Items to be viewed morning of sale only after 11 a.m.

TERMS — CASH

Mansel M. Hay, Auct., Dalkeith Tel. 874-2597
Alastair MacDonald, Administrator

Tel. Area Code 613

678-2016

ST. BERNARDIN

ONTARIO



MARLEAU GARAGE

SALES and SERVICE

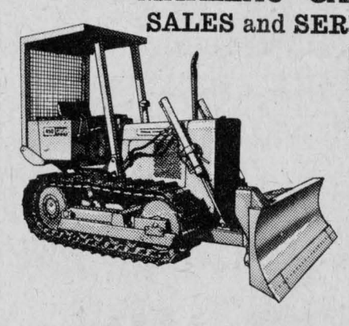

case

DAVID BROWN

FARM and INDUSTRIAL EQUIPMENT

37-tf

Trottier Bros.

Ford Tractors Equipment

Farm Equip. Reg'd

For a good selection of farm machinery

MANURE SPREADERS

1—Big Blue, 208 bushels

1—4-ton, side unloading, Hawk-built

1—4500 tractor backhoe loader, complete with cab

1—7 horsepower lawn-garden tractor remaining in stock

Also a limited number of 6 ft. and 7 ft. 1974 Snow Blowers at last year's prices

SPECIAL

Complete line of walk-behind snow blowers 5 to 8 h.p.

Hwy 43, Alexandria Tel. 525-3120

Meet The Candidates Night

for the

ALEXANDRIA MUNICIPAL ELECTIONS

Meeting to be held on

MONDAY, NOVEMBER 18th

at the

Glengarry District High School

at

8:00 p.m. sharp

Sponsored by the

DOWNTOWN MERCHANTS ASSOCIATION

EDITORIAL

IT'S OUR OPINION

Crime marches on! to the local scene

The Hallowe'en attack on an Alexandria lady in her home prompted us to editorialize in last issue on the steady increase in violence our area is knowing, in common with other sections of rural Canada.

That edition was in process of being printed when violence in its most terrible form was reported, the rape murder of a young mother of six, in her home less than two miles from Alexandria. That story has since been shown false, to the relief of an aroused and upset populace.

Rumors were rife in the wake of this supposed tragedy and another result we found disturbing was the commonly held view that even if caught the culprit would not pay the penalty of his crime. We share that feeling of the inadequacy of our courts.

We heard it in the wake of the attack on Mrs. Hope and it was being repeated often in discussion of the search for a murderer. 'The worst of it is, if the police do get him they'll let him off to do it again''. That seems to be a general consensus and it is not the police that are being blamed for over-permissiveness. The scales of justice are being weighed in favor of the criminal, most people seem to feel, and they blame too lenient judges, the parole system and politicians putting on an act they mistakenly feel will enhance their images.

As was evidenced by the polls during Parliament's debate on ending the death penalty, public opinion has a vastly more reactionary attitude concerning coddling of the criminal than have those in charge of law enforcement from the Minister of Justice down. We do not want our pursuit of the good life threatened by crime in the street and the breakdown of society now in process in the United States; and yet we see government condoning, or at least ignoring, criminal acts that led to much of the trouble now infecting U.S. society.

The crime syndicates are being permitted to develop an ever stronger hold on our cities and are reaching dope-tinged tentacles into towns and rural areas even to the Glengarry scene. Inquiries now in progress in Montreal show clearly how the criminals have moved into legitimate business, bringing their threats of ruthless mayhem to work below the surface. Their influence in government and the courts has been evidenced and the present inquiry into organized labor shows to what extent the criminal element has taken control of the building trades' unions. The protection racket, the rake-off and the bullying tactics that proved so rewarding in the concrete jungles of the cities are expanding the crime syndicate influence into every area of the country. Even in untracked Labrador, goons in the guise of labor leaders did millions of dollars of damage and set back the James Bay development at least a year.

The rackets have been as busy in Toronto labor circles and in other Ontario cities. Law enforcement, from the Attorney-General down, has been as lax as have their counterparts in Montreal and Quebec.

It can no longer be said that crime doesn't pay. Not only is it buying luxury and surface respectability for goons, it is also paying out to politicians, judges, police and anyone else with influence to peddle. The pay-off is the root of most evil that infects the country and public opinion should be vocal in demanding a thorough clean-up from the top down.

Organized crime had no hand in these recent evidences of violence here but it does bear the primary guilt for the general breakdown in law enforcement and it is a prime contributor to the lowering of the moral code that makes possible such atrocities as are now providing a new sense of insecurity to the Glengarry scene.

A solution of these crimes is to be desired but even more needed is an aroused public opinion capable of moving government and the courts to a clean-up of those influences that are so effectively lowering our standards of morality.

Statistics tell a misleading story

It's remarkable what you can prove through the use of statistics — and even more remarkable it is that those same statistics can be used to disprove the first theory.

A case in point was the report out of Toronto last week that brought the unhappy news that Glengarry and Russell counties topped the traffic death lists in Ontario in 1973. We couldn't credit that heading, or the opening paragraph that read—

Toronto—Two Eastern Ontario counties top the list of counties and regions of the province in road deaths.

Glengarry and Russell counties had motor death rates of more than 40 residents killed per 100,000 population in 1973, the story continued. (And that's where we pinpointed the part statistics were playing in muddying the good name of Glengarry.)

Almost anyone reading those two paragraphs under that heading would jump to the conclusion that more than 40 people were killed in traffic accidents in Glengarry last year. How many know that our county boasts only 18,000 people and therefore the unfortunate loss of six lives to traffic would be sufficient to place Glengarry in a ratio of ''more than 40 residents killed per 100,000 population''?

A fast perusal of that opening paragraph of the Toronto report leaves one with the impression that Glengarry was tops in road deaths in all of Ontario. The second paragraph suggests more than 40 residents were killed; at least that impression would be gained by anyone not aware of our limited population.

That report sent us on a quick trip through our 1973 file and we found the traffic toll tragically high at 10, but less than 25 per cent as severe as that Toronto story will leave with uncounted readers. Totally without substance was that report. Though the ratio of deaths per 100,000 may be a fact, the story is so worded as to have a totally misleading impression and so it must be labelled poor reporting.

If that story had listed the actual number of traffic deaths per county in 1973 it is probable Glengarry would have ranked somewhere about 25th.

That report does our county a disservice but it could be of some benefit if it serves to bring home to all Glengarrians that our traffic toll is nothing to be proud of. More responsible driving could cut that in half and there may be a message to pedestrians in the fact that five of those ten deaths involved cars striking people.

Glengarry's death toll in traffic is not the worst across the province but it is nothing of which to be proud.

Up the Gaels !

In a week that was clouded by violence on the local scene our high school football team gave us something to cheer about. The GDHS Gaels came fighting back from near-oblivion the previous week to grab a place in the play-offs and on Friday they qualified for the league final by soundly trouncing the Vikings of General Vanier High School, Cornwall, who had finished the season undefeated and in first place.

Our sports columnist and football analyst, Angus H., will fill you in on the gallant showing our boys put up on the Cornwall gridiron Friday. The team was ''up'' for that one and we can hope they are still hungry enough tomorrow when they return to Cornwall for the championship game against Cornwall Collegiate and Vocational School.

It should be a humdinger, judging from the 13-12 result when Gaels played host, and lost, to CCVS in an early season game here.

Interestingly enough, our 20 years ago column this week tells of tackle football coming to Alexandria High School as 84 boys turned out to try a new sport at our school in 1954. In the years since our teams have won a lot of championships but they are in a new league this year and it will be a real achievement if they take all the marbles tomorrow.

Go Gaels, Go!

THE GLENGARRY NEWS
A member of the Canadian Community Newspapers' Association
Ontario Weekly Newspapers' Association
Audit Bureau of Circulation
THE NEWS PRINTING COMPANY

P.O Box 10, Alexandria, Ontario, K0C 1A0 — Telephone 525-2020

EUGENE A. MACDONALD — EDITOR AND PUBLISHER

SUBSCRIPTION RATES: $7.00 per year; $8.00 per year in Canada, beyond the 40-mile zone
$9.00 per year U.S.A. and Foreign — Second class mail registration No. 1302

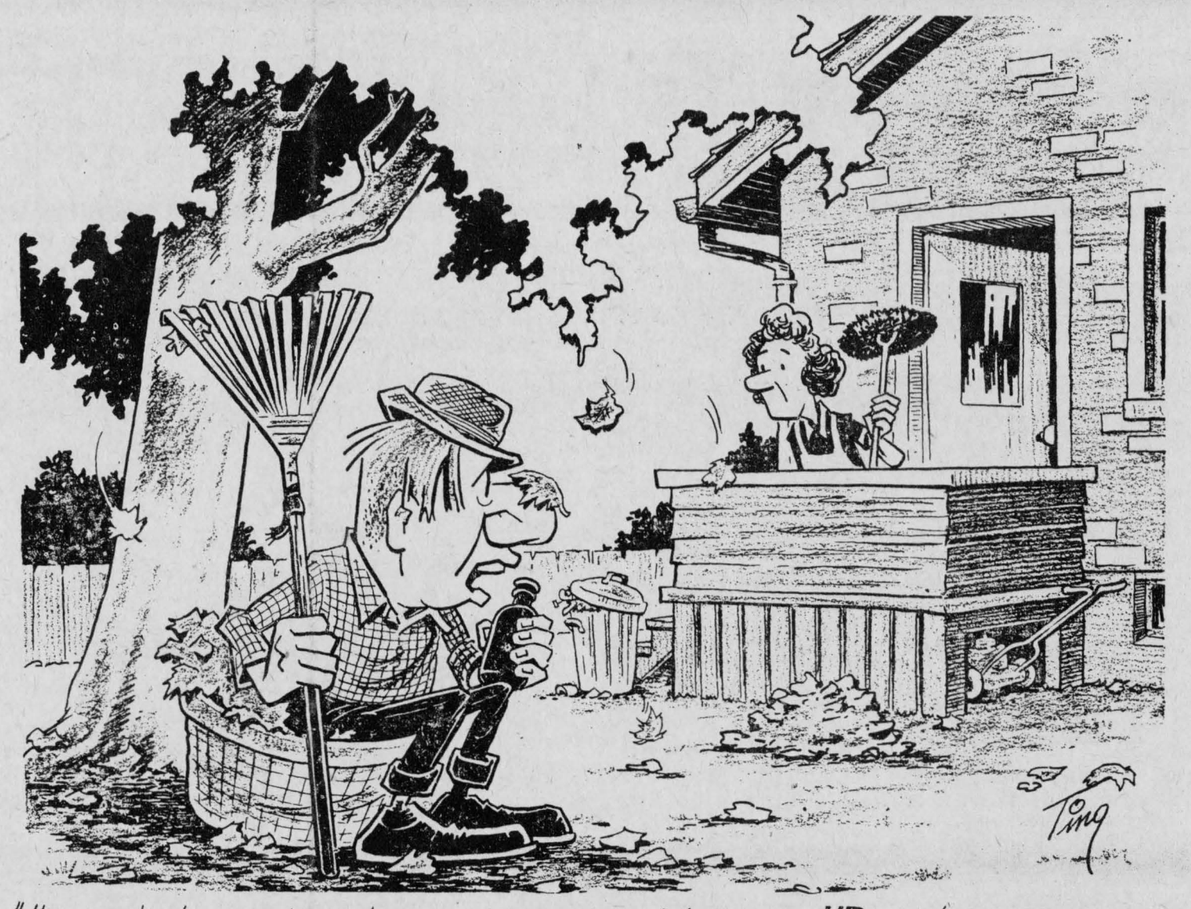

"I'M COUNTING MY BLESSINGS... WITH EVERYTHING GOING **UP**, THE LORD IN HIS WISDOM HATH DECREED ...THAT SOME THINGS COME **DOWN**"

ITEMS OF AULD LANG SYNE . . .

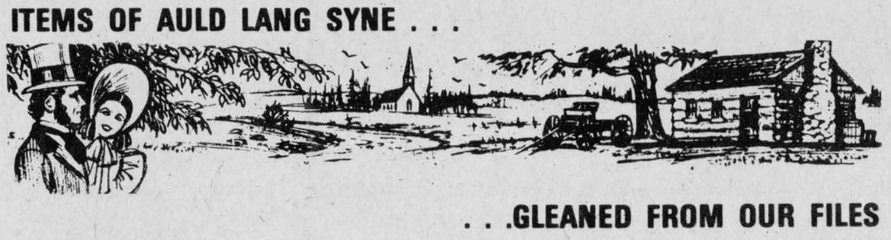

. . .GLEANED FROM OUR FILES

TEN YEARS AGO
Thursday, Nov. 12, 1964

Town council will have first option to purchase the local Armouries building for public purposes. The militia unit has been withdrawn from the building. —Dr. Yvon Bourdeau and Dr. Paul Leroux, now interning at St. Mary's Hospital, Montreal, will come here next July to open a practise. Dr. Bourdeau is from Lancaster. —Among those receiving RM degrees recently were Ann Sauve, Alexandria, and Ann McDonald, Lochiel. —Mrs. Alfred St. Louis of Maxville won the $1,000 Legion draw here, Nov. 11th. —Montreal Junior Canadiens were at Maxville Tuesday to open the new artificial ice plant in the community arena.

TWENTY YEARS AGO
Thursday, Nov. 11, 1954

Joe Levac, 43, of Guaytown, father of five, was killed Tuesday night when struck by a gravel truck as he walked north on Highway 34. Two sons were with him at the time. —Glengarry Clan MacLeod plans to sponsor classes in piping and drumming. Ian MacLeod of Dunvegan, is chairman of the committee now seeking to learn if boys and girls are interested. —Tackle football is proving popular at Alexandria High School where 84 boys are taking to the fall pastime with enthusiasm. It is hoped to arrange interschool games to close out the season.

THIRTY YEARS AGO
Friday, Nov. 10, 1944

Pte. Roger St. Cyr, of Alexandria, was killed in action Oct. 23rd, while serving with Les Fusiliers de Mont Royal. PO Alban Ranger, of Dalkeith, is reported missing after air operations Oct. 30th. L/Cpl. Borden MacGillivray of Cornwall, died of wounds Oct. 11th. —Pte. Alex Cardinal of Alexandria, has arrived overseas. —Mr. and Mrs. John A. Cameron, 3rd Kenyon, have been advised their wounded son, Gnr. Hugh Cameron, is en route home from overseas. —Flt.-Sergt. Raymond G. Beaudette of Martintown, a rear gunner, recently received his commission as a Pilot Officer. —Capt. Harold McDonald left Monday for Camp Borden to take up duties with the K of C Army Huts. —Lieut. Archie Cuerrier who recently was retired from the Army has secured a Civil Service post at Kingston.

FORTY YEARS AGO
Friday, Nov. 9, 1934

Prominent in the lumbering business in British Columbia and Alberta for 36 years, Alexander (Sandy) McDougall, 90, died at McBride, B.C. October 20th. He was born at Alexandria and went west during the Klondike rush of 1898. —Miss Ray McKinnon left Monday to spend some time in Montreal. —Members of the Maxville Social Club have leased rooms in the Smillie Block and are having furniture installed. —Vincent McDonald and Myles Campeau of Apple Hill left on Saturday for Timmins, Ont. —In the 15th Canadian Egg Laying Contest ending Oct. 23rd, a pen of Barred Rocks owned by G. W. Grant, Moose Creek obtained second place. Their final total was 2,328.2 points for 2235 eggs. A Barred Rock, owned by Angus J. Urquhart, Laggan, was second among the birds with 289.6 points for 246 eggs.

FIFTY YEARS AGO
Friday, Nov. 14, 1924

A student of Loyola College, Montreal, Alphonse Dupuis, 17, son of Mr. and Mrs. Fabien Dupuis, St. Raphael's, was killed in a car accident near Bridge End, Sunday evening, Nov. 9th, while spending the weekend at his home. On the Front Road, Lancaster, last Thursday Mr. Daoust of River Beaudette, was struck by a truck and killed. —The turkey shoot held by Messrs. McMaster and McDonald in the Curling Rink, Saturday, resulted in wins for D. D. McMaster, Myles Campbell, Dr. J. T. Hope, Lawrence Weir, James Kerr, R. R. Macdonald, Isaac Hope, T. J. Gormley, Angus Urquhart and J. D. Grant. —A. A. Cattanach and his daughter, Miss Katherine Cattanach, left Monday to join Mr. and Mrs. Delahay who reside at Brandon, Man. —Mrs. D. D. McKercher, St. Elmo, suffered a broken ankle in a fall last week.

SIXTY YEARS AGO
Friday, Nov. 13, 1914

Master Bennett, son of Dr. and Mrs. MacEwen, Maxville, was taken to Montreal by special train at four o'clock, Tuesday morning to undergo another operation. —A very pretty marriage was solemnized on Tuesday, Nov. 3rd, at St. Andrew's Church, Martintown, when Miss Mary Isabel (Mabel) MacDiarmid daughter of Mr. and Mrs. M. A. MacDiarmid, Martintown, was married to Horace S. Marjerison, son of Mr. and Mrs. Geo. Marjerison, Apple Hill. —On Monday, Messrs. Dan Charlebois and Lalonde opened a meat market on Main Street north. —Mrs. K. J. McRae, Maxville, was in Montreal last week, attending the graduation of her daughter, Miss Pearl McRae, from the Western Hospital. —George Hay narrowly escaped serious injury or death at the Glen Robertson crossing, early Tuesday morning. A special train struck and killed the livery horse he was driving but Mr. Hay was thrown clear and suffered only a cut on the face.

SEVENTY YEARS AGO
Friday, Nov. 11, 1904

John McLeister has moved into

(Continued on page 10)

Number one killer

(St. Mary's Journal-Argus)

Despite all the furore and uproar begun by the release of statistics from the USA following the reduction of highway speed limits in that nation to 55 mph the facts remain that, here in Canada at least, people directly concerned with death on our highway, or at least directly concerned with its aftermath, continue to believe wholeheartedly that the main cause of death on our highways is ''booze'' pure and simple. Particularly in accidents on weekends or late in the evening, the drinking factor continues to dominate all valid statistical information.

The point to remember, in this connection, is that deaths due to drinking and driving are said, by these same people concerned with the aftermath of such mishaps, to have increased considerably since the drinking age was lowered to eighteen. Let us realize this means that mere youngsters of sixteen are now drinking and driving in a manner similar to the eighteen year olds before the age limit was lowered.

By all means, if reducing the speed limit up here will reduce the highway slaughter even one percentage point, we are all for it. However, let us not use the 55 mph syndrome as a ''fall guy'' to delude us away from the hard fact that a good many of the multi-death and single death accidents along our roadways are caused by booze. Sadly, it is usually the innocent parties who bear the brunt of these utterly vicious impacts.

They'll Do It Every Time



LETTERS to the EDITOR

CNIB ANNUAL

The editor
The Glengarry News

Friends are cordially invited to attend the annual meeting of the Glengarry County Advisory Board to be held at Alexander Hall, corner of St. Paul and Bishop Streets, in Alexandria on Wednesday, November 20, beginning at 8:00 p.m.

We are very fortunate, this year, in having Dr.N.E.Ferre of Cornwall, as our guest speaker. Dr.Ferre, who is a well known occulist, will give a talk on the eyes which should be of general interest and will answer questions.

Since the Glengarry County Advisory Board is very much concerned with the prevention of blindness we are sure you will find this a very interesting meeting. We are looking forward to seeing you there.

G. Patrick
District Administrator

HE LIKES DUNVEGAN

RR5 Alexandria

The editor,
The Glengarry News

As my family and I are people who escaped from the big city and moved to the Dunvegan area recently, may I say a few words in defence of the area and its people?

First of all I question the philosophy of Mr. and Mrs. Merritt who, if I interpret their statements correctly, seem to think Dunvegan would die without their form of commerce.

Really Mr. and Mrs. Merritt be honest, weren't you attracted to Dunvegan because of what it is rather than what you wished it were?

Please, by all means, do your thing but don't try to change Dunvegan for what you think is better for Dunvegan. Many of us, you know, prefer tranquility to one man bands at the Greening. And please don't dismiss me as an old fogey either. I made Ravi Shankar and Yoga my bag over 10 years ago. However, my family

(Continued on page 10)



WITH OUR RAMBLING REPORTER

by Ed.

IT'S THE DRIVER

New Highway 417 was opened to traffic at this end last Friday and we've been hearing how free of traffic it is and how Ottawa can be reached in quite a bit less than an hour now.

As it happens, opening of the new route on Glengarry's northern border comes exactly 10 years after multi-lane Highway 401 was opened to traffic from Lancaster east to the border. That was a real killer in its day with the narrow bridges over Sutherland and the other creeks emptying into the St. Lawrence, just as old 17, now superseded by 417, won the name of ''killer strip'' for the monthly toll of deaths racked up between Hawkesbury and Rockland.

A decade ago your Rambling Reporter expressed the thought that there will still be accidents on the new multi-lane stretch of 401. (And that has been sadly true). ''But surely the new road won't be as much to blame as the drivers who speed over it or drowse at the wheel,'' he added.

That can be said for the new 417, as well, and so we reprint a thought for all drivers we culled from an exchange a decade ago when 401 was opened:

It isn't the car that begins to whine
When forced to stop for an old stop sign—
IT'S THE DRIVER.

It isn't the car that takes a drink
Then quickly loses its power to think—
IT'S THE DRIVER.

It isn't the car that fails to heed
The dangers of reckless, discourteous speed,
IT'S THE DRIVER.

It isn't the car that steps on the gas
And causes an accident, trying to pass—
IT'S THE DRIVER.

A car may be bent and twisted awry,
But it isn't the car that will have to die—
IT'S THE DRIVER.

The new 417 makes it easier to get to Ottawa. But aspiring politicians of the future may find the going is still tough.

IT'S A LAUGH

Blame the writer of the Seventh Column in the Winchester Press for this tale of the proud father who boasted to his friends that his college son was doing very well in languages.

''Why'', he said, only last week I had to send him $30 for Latin, $30 for French, and $200 for Scotch''.

Blood was flowing in volume Friday, even as Lions and Richelieus worked well together in fostering the Red Cross donor clinic.

DRIFTING INTO OBLIVION

Ottawa's Mayor Pierre Benoit came out a poor third in last week's bye-election in Carleton East. In line for a cabinet post in the Davis Government, Mayor Benoit was hailed as the early favorite in the race but he was fated to fare badly as Liberal Paul Taylor, won a very narrow victory over NDP candidate Evelyn Gigantes.

Benoit trailed by some 2500 votes and his showing was seen by political observers as another stinging repudiation of the Davis Government at Queen's Park. It was the fourth consecutive loss of a bye-election for the Ontario Conservatives since the 1971 provincial general election and it came only weeks after the Tories had taken it on the chin in neighboring Stormont.

A minister without portfolio in the Davis cabinet, Sidney Handleman is quoted as observing that the voters ''are obviously voting against our party. It is clearer here than in the three other bye-elections'', he added. ''We had an outstanding candidate against two people who had no experience at all. It is obvious they were not voting against our candidate.''

Four bye-election losses should

(Continued on page 10)

• SELL • RENT • SWAP • HIRE • BUY • SELL • RENT • SWAP • HIRE • BUY • SELL • RENT • SWAP • HIRE •

LOW COST CLASSIFIED ADS GET RESULTS

• HIRE • BUY • SELL • RENT • SWAP • HIRE • BUY • SELL • RENT • SWAP • HIRE • BUY • SELL • RENT •

1—COMING EVENTS

SPYRENO presents the film "The Enemy", the christian's answer to the Exorcist, Sunday, Nov. 24th, 8 p.m., at Vankleek Hill High School. Advise for ages 12 and over. 46-2c

YOU are cordially invited to a mixed party honoring Rejean Proulx and Denise Carriere at Chez Paul Union Hotel, Dalhousie Sta., Saturday, Nov. 23rd. Music by the Falcons. Admission $1.50. 46-2c

FRATERNITY Senior Citizens Handicrafts and Baked goods sale will be held Saturday, Nov. 16th, from 2 to 5 p.m. A cup of tea will be served. 46-1c

CAMPAIGN dance in support of Don Kannon for Deputy-Reeve, Saturday, Nov. 23rd, 9 to 1 a.m. at MacDonell's Inn, Eamer's Corners. Orchestra and $1 per person. 46-1c

YOU are cordially invited to attend a 25th wedding anniversary in honor of Mr. and Mrs. Paul Emile Lalonde on Saturday, Nov. 23rd, Dunvegan Hall, Dunvegan. Yvon's Orchestra. Lunch served. Everyone welcome. 46-2p

THE children of Mr. and Mrs. Fabien Major of Glen Walter, cordially invite you to the 50th anniversary of their parents wedding to be held at the Cornwallis Hotel, Queen Elizabeth Room, Saturday, Nov. 16th. Dancing 9 to 1, Duke Decoste orchestra. 45-2c

CHRISTMAS tea at Alexandria United Church, Saturday, Nov. 16, from 2:30 to 5. Sale of knitting, sewing, home cooking, gift items, white elephants, Christmas cards, wrappings and decorations, toys. 45-2c

LAGGAN Recreation Assoc. presents Guy Lombardo and his Royal Canadians, Sat., May 24, 1975, at 9 p.m. in Fair Board Show Hall, Maxville. Limited number of tickets available. Would make a nice Christmas present. Tickets available from R. Grant MacGillivray, R R #1, Dalkeith, $12,50 per ticket. Information available from Morlin Campbell at 525-2839. 45-2c

25th Anniversary
in honor of
Mr. and Mrs.
Wildy Cholette
at
GREEN VALLEY PAVILION
on
SAT., NOV. 16th
RNR Orchestra
Lunch and Refreshments
No reception cards have been sent so please accept this as an invitation.

COMING EVENTS AT THE BONNIE GLEN

For Reservation
Tel. 525-3078 or 525-2646

DANCE
Sylvester MacDonald Orchestra
Friday, Nov. 15, 1974
Sponsored by The Father Gauthier Recreation Assoc.
Tickets $2 advance 2.50 at door

SAT., NOV. 16th
Mr. and Mrs. Fernand Campeau and Mr. and Mrs. Bernie McDonell cordially invite everyone to a wedding reception in honor of Mr. and Mrs. Harold McDonell (nee Nicole Campeau). Rivieras Orchestra.

FRI., NOV. 22nd
Annual Bride and Groom anniversary dance. Duke Decoste Orchestra.

SAT., NOV. 23rd
Glengarry Pipe Band Association annual St. Andrew's Dinner-dance. Sylvester MacDonald and the Clansmen, Glengarry Pipe Band and MacCulloch Dancers. Dinner and dance $10 a couple. Dance only $5:00 couple. Tickets on sale Oct. 15th.

SUNDAY, NOV. 24th
ANNUAL
LADIES' NIGHT
Alexandria
LIONS CLUB
Cocktails, 6 to 7
Supper, Dance, Show
Tickets available from any Lions member, $6
45-3c

1—COMING EVENTS

DANCE in St. Joseph's Centre, Lancaster, Saturday, Nov. 23rd, Alley Kats orchestra. Draw for a beef. Admission, $1.50. Refreshments. 46-1c

F.F.C.F. Card Party, to be held Sunday, Nov. 24th at 8 p.m., at the Sacred Heart Parish Hall. Coffee and lunch will be served. Door prize donated by Desrosiers and Hope Jewellery. Admission $1:00 each. 46-2c

FRIENDS are cordially invited to an Open House, Sunday, Nov. 17th, between 1 and 5 p.m. for the 35th wedding anniversary of Mr. and Mrs. James Edward Dewar at their home in St. Telesphore, Que. No gifts please. 46-1p

DANCE AT Dunvegan Orange Hall on Friday, November 15th, 9:30 p.m. Music by the Glen Orchestra and other musicians. Sponsored by the Dunvegan Recreation Soccer Teams. Lunch served. Everyone welcome. 45-2c

COMING EVENTS AT THE GREEN VALLEY PAVILION

For Reservation
Tel. 525-1079 or 525-1255

SAT., NOV. 16
The children of Mr. and Mrs. Wildy Cholette cordially invite relatives and friends to a 25th anniversary in honor of their parents at Green Valley Pavilion. RNR Orchestra. Lunch and refreshments. No reception cards have been sent, so please accept this as an invitation.

SAT., NOV. 23rd
Mr. and Mrs. Guy Picard and Mr. and Mrs. Jos. Van de Ligt cordially invite relatives and friends to a wedding reception in honor of Mr. and Mrs. Peter Van de Ligt at Green Valley Pavilion. Candylynn's Orchestra. Lunch and refreshments.

SUN., NOV. 17th
Knights of Columbus banquet.

SAT., NOV. 30th
Mr. Aime Decoste and Mrs. Bertha Seguin cordially invite friends and relatives to a wedding reception in honor of Mr. and Mrs. Andre Seguin (nee Diane Decoste) at Green Valley Pavilion. Riviera Orchestra. Lunch and refreshments.

2—BIRTHS

BISSONNETTE—To Larry and Ellen (Raymond), their first child, a 7½ lb. baby girl, Chantal, at Bellechasse Hospital, Montreal, on Monday, Nov. 4th 1974.

MARLEAU—At Lakeshore Hospital, Pointe Claire, Que., on October 10, 1974, to Mr. and Mrs. Marcel Marleau (nee Francine Legros), a daughter, Josee, 8 lbs 5 oz.

POIRIER—Denis and Jocelyne (Beriault) wish to announce the arrival of their first child, Anik, on Tuesday, November 5th, 1974 at Glengarry Memorial Hospital.

7—CARD OF THANKS

BOURGON—My sincere thanks to relatives and friends for their cards and visits while I was a patient in hospital. Special thanks to the nurses and staff of Hotel Dieu and the General Hospital in Cornwall, also Dr. Allan MacLeod and Dr. Gerald Wilson.
—Mrs. Willie Bourgon, Dalhousie. 46-1p

BRUNET—I would like to thank friends and relatives for the flowers, cards and other gifts, as well as visits, while I was a patient in Glengarry Memorial Hospital. Special thanks to Dr. Roman, nurses and staff for good care.
—Mrs. Rita Brunet, Alexandria. 46-1c

MacDONALD —My sincere thanks and appreciation to many friends and relatives for their acts of kindness, mass offerings, sympathy cards and letters, floral offerings at the time of the loss of my dear brother, John Allan McDonald.
—Agatha McPhail. 46-1p

8—IN MEMORIAM

LAMARCHE—In loving memory of a dear daughter and sister, Marie-Jeanne who passed away Nov. 16, 1972.
The joys we shared together
Are the memories we hold dear
And the happiness you gave us
Keeps us forever near.
—Sadly missed by mother, Mrs. Geo. Taillefer, and sisters Rose, Olive and Denise. 46-1c

8—IN MEMORIAM

MacLEOD—In loving memory of a dear husband, father and grandfather, Neil J. MacLeod, who passed away Nov. 12th, 1973.
The blow was great, the shock severe
We little thought the end was near
And only those who have lost can tell
The pain of parting without farewell.
—Wife Grace and family, Laggan. 46-1c

VIAU—In loving memory of my dear mother and father, Mr. and Mrs. Alfred Leger, who passed away November 15th, 1963 and December 9th, 1952.
Gone dear mom and dad
Gone to rest away from sorrow, care and pain
May you rest in peace until we meet again.
—Always remembered by daughter Rita S. Viau, Green Valley. 46-1c

9—PERSONAL

ATTENTION all Veterans, Mr. Ian Urquhart, Legion Service Officer, will be here early in December. All Veterans wishing an interview leave name, regimental number and telephone number at Legion Club Rooms, 525-2213 by Nov. 16th. 46-1c

Pinto Foods
MILL SQUARE
Open 7 Days a Week
9 a.m. to 11 p.m.

ATTENTION FARMERS !
We pick up dead and crippled cows and horses
HANS RUHL PET FOOD
RR2 Vankleek Hill
613-678-5927 — 613-678-5129
27-tf

The Shoe Shack
MEN'S SHOES
and APPAREL
14 Main St. Tel. 525-1670
44-tf

J. DUBUC, O.D.
J. FOURNIER, O.D.
OPTOMETRISTS
Wednesday 9 a.m. to 6 p.m.
21 Main St. Alexandria, Ont.
Above Alexandria Stationery store
For appointment Tel. any day between 9 and 6 — 525-2753
tf

FOR LOW COST DENTURE SERVICE
THE CORNWALL and DISTRICT DENTAL SOCIETY
announces that
DR. NELSON LAFRAMBOISE
820 McConnell
Tel. 933-6021
IS A PARTICIPANT IN THE LOW COST DENTURE SERVICE
13-tf

J. DUBUC, O.D.
J. FOURNIER, O.D.
OPTOMETRISTS
Wednesday 9 a.m. to 6 p.m.
21 Main St. Alexandria, Ont.
Above Alexandria Stationery store
For appointment Tel. any day between 9 and 6 — 525-2753
tf

9—PERSONAL

GENEALOGY research done in Glengarry for both land and church records at reasonable rates. Write Alex W. Fraser, R. R. #1, Lancaster, Ont., Canada. K0C 1N0. 45-6p

CEMENT mixer for rent. Tel. 525-2807. 41-8p

Dental Laboratory
Louis J. Hebert C.D.T.
and
Denturist
Dentures, partials, minor repairs immediately.
19 COSSETTE
VALLEYFIELD, QUE.
Appointments:
Day 514-373-9392
Night 514-373-9920
17-tf

Attention Farmers
We pick up your sick, crippled and dead animals
7 days per week
Prompt Service
MACHABEE ANIMAL FOOD, LTD.
St. Albert, Ont.
We accept collect calls
Tel. Crysler 613-987-2818
27-tf

JENETT CONSTRUCTION
—CUSTOM MADE KITCHENS
—RECREATION ROOMS
—CABINETS
—ADDITIONS
—FLOOR TILES, CEILING TILES
Interior-Exterior CARPENTRY
Free Estimates
Tel. 524-5777 RR1 St. Bernardin
44-4p

ALEXANDRIA DRIVING SCHOOL
For information or appointments
TEL. 525-3798
20-tf

FULLY AIR—CONDITIONED
Ride a Wee Inn
RESERVE NOW FOR BANQUETS, MEETINGS
HUB RESTAURANT
Tel. 525-2264
42-tf

THE GUN SHOP
PETER ST., MAXVILLE ONT.
LICENSED DEALER FOR RESTRICTED WEAPONS
HAND GUNS OF ALL TYPES
bought, sold, traded
Tel. 527—2153
24-26tf

10—LOST—FOUND

LOST, 1 yr. old Charolais heifer, 400-500 lbs., light brown, north of Fassifern, strayed from Harry Franklin farm. Tel. 525-1570. 46-1c

12—ARTICLES FOR SALE

FOR sale used refrigerator, range, bedroom set, kitchen set, space heater, and piano. Tel. 525-3378. 46-tf

2 end tables, coffee tables and electric stove for sale to best offer. Tel. 525-3742. 46-1c

1971 Skidoo, 24 HP, 18" track. Aluminum door 36" x 72". Wooden door 3'1" x 6'2¼" with ¼" plate glass, door latch and hinges. Garage door 9'9" x 7'4". TV antennas, rotors, antenna boosters. 25" color TV. Apply at Audio Video Center, 15 Elgin St. 42-tf

PORTABLE fireplace, complete with electric logs, and 2 pair girls' skates, size 1 and 3. Tel. 525-3571. 45-1c

A 2 horse trailer, Tel. 525-1617. 45-2c

BIG Wheel Antiques has opened a second hand store at Main St., Lancaster, Ont. An auction will be held Saturday, Nov. 23rd, starting at 12 noon. Approximately 150 articles will be offered for sale, some subject to a reserved bid. D. M. Gibson, Autioneer, Stittsville, Ont. 46-2p

SWISS-made electric knitting machine, 360 needles, complete with attachments, all excellent condition. Tel. 525-3229. 46-1c

12—ARTICLES FOR SALE

KENMORE spin washer, and dryer, only used three times. Tel. 525-3761. 45-2p

ROY electric stove, four burner, never been used—$170, also a used refrigerator in good working condition, $30. Tel. 525-1495. 46-1c

STURDY chesterfield and chair, like new. Tel. 525-1644. 46-1c

WASHING machine and 25 feet of 5" chrome stovepipe. Tel. 525-2072. 46-1c

5 piece wooden kitchen set, 6 piece dining room set, 4 chests with drawers, a clothes cupboard, drop-leaf table and matching corner cupboard, buffet, small wood stove, 4 wooden chairs, antique, square bread and butter churn, 220 small electric stove, baby car seat and crib, vacuum cleaner, a new jet-pump for shallow or deep well, 2 drawer filing cabinet, a lady's Ski-Doo suit, size medium, 1941 Dodge coupe, 1950 Dodge 4-door sedan for parts. Tel. 525-3956. 46-2c

14—MOTOR VEHICLES

1954 Chev. dump truck. Tel. 525-2727. 45-2p

1973 SkiDoo 250, like new. Tel. 678-2301. 45-2p

1975
MERCURY SNOWMOBILES
ARE NOW ON
DISPLAY
ALSO
1974's and assortment of good used models
See Them Now At
MAC'S MARINA
And Compare Prices
SOUTH LANCASTER
Tel. 347-2788
45-tf

15—FARM PRODUCE

READY for your freezer, one-half beef. Government inspected. Prime quality. Tel 678-5236. 46-2c

15 cords ash stove wood for sale, Tel. 347-3148. 46-1c

HYDRO poles, 30 and 35 ft. long, corn crib poles, anchor posts and posts all sizes. W. J. McDonald, Tel. 932-2735. 40-tf

APPLES
NEW CROP NOW SELLING
Natural Honey
Homemade Style Jams
Jellies and Chili Sauce
Candy Apple Kits
STAND OPEN DAILY
10 a.m. to 6 p.m.
MARLIN ORCHARDS
Highway No. 2 west of the Summerstown Road
Tel. 931-1213
37-tf

16—POULTRY—LIVESTOCK

25 domestic ducks for sale, also Cascade hot water tank, 30 gal., like new. Tel. Dalhousie 514-269-2988. 46-2c

THREE registered Holstein heifer calves. EBI sires, James Begg, Monkland, Tel. 346-2030. 46-1c

BRED sows for sale, call evenings after 7 p.m. 347-3228. 46-2c

NICE purebred Nufian goat, 7 years old. Price is $350. Tel. 525-3182 after 6 p.m. 44-3p

HEREFORD cattle, cows, calves, heifers and steers for sale, call evenings 874-2197. 45-4c

HENS for sale, 50c each. Godfrey O'Connor, R#2, Green Valley, Tel. 525-2520. 45-3p

READY for service sows and bred sows, also service boars. Tel. 347-2530. 45-tf

19—PETS FOR SALE

OLD English Sheepdog, Boxer, St. Bernard, Husky, Irish Setter, Doberman, Collie, Retriever, Lhasa Apso, Shich Tzu, (both shaggy), Schnauzer, Yorkie Westie, Poodle, Chihuahua. Prieur Kennels, Tel. 347-3420. 41-tf

20—FARM MACHINERY

SET of tractor chains for a 24" wheel. Tel. 525-2906. 46-1p

20—FARM MACHINERY

GRAIN roller, complete with ¾ hp motor and 3 ph snowblower, both in good order. Arthur Bray, Moose Creek. Tel. 538-2334. 46-1c

21—REAL ESTATE

J. P. Touchette
(613) 525-2417

18-hole Mini-Put and golf equipment for sale. Can be moved anywhere.

Rest Home in area village. 30 acres of land, good business opportunity. Beautiful setting. Will accept trade-in.

GREENFIELD
Hobby farm, 65 acres. Land, no buildings, 135 acres.

NADEAU'S POINT
2 cottages on 1 lot on Lake St. Francis; one 2-bedroom and one with 1 bedroom. Terms.

RIVERSIDE LOTS
Choice variety at Bainsville on 26 acre estate. 1 2-acre lot at South Lancaster, nicest location on St. Lawrence River.

ST. ISIDORE
General store or could be auto parts. Will accept farm as trade-in.

SERVICE ROAD, LANCASTER
3 bedrooms, 2 bathrooms, living, dining, family room and sunroom. Furnished. On Lake St. Francis, indoor, outdoor fireplace.

CURRY HILL
4 bedrooms fully furnished with new double boat house. Can be winterized at little cost.

GLEN ROBERTSON
3 bedroom home, 2 storeys, garage, in excellent condition.

ALEXANDRIA
Lot on Kenyon St. W., on the lake.

Bishop St. N., 4 bedroom, 2 storey stately home, garage and shed, a real family home. Terms available.

HIGHWAY 43
61 acres, no buildings.

MAXVILLE
4 bedroom, 2 storey home on large corner lot.

J. P. TOUCHETTE
Alexandria, Ont. 613-525-2417
525-1267 39-tf

WILFRED AMELL
REAL ESTATE BROKER
932-1611
ST. ANDREWS WEST, ONT.

Serving the Three United Counties. Contact us for all your Real Estate needs.

Simon Villeneuve	933-7741
Verna Rousseau	932-8283
Don Latreille	932-8341

45-tf

A.W. HOPE
DEVELOPMENT LTD.
TEL. 525-1330—525-2462

PROPERTIES FOR SALE
New home now under construction at Green Valley, with large lot.

Country home with 3 piece bath, hot and cold water, large 2 car garage, located approximately 1 mile east of Laggan on new paved road.

Kincardine St. West, 3 new homes. Available approximately in 10 days.

Summer cottage with garage. Boat house at Westley's Point. Priced right for quick sale.

Modern office space available in Hope Bldg.

For sale or rent, completely equipped with Chinese and Canadian kitchen, modern restaurant. Ample parking, seating capacity, approx. 100 people. Air conditioned, AM & FM stereo system.

If terms on any of above properties are required, mortgages may be arranged by A. W. Hope.

21—REAL ESTATE

E. Vaillancourt
REAL ESTATE - IMMEUBLES
TEL. 613-525-2641 • ALEXANDRIA, ONT.

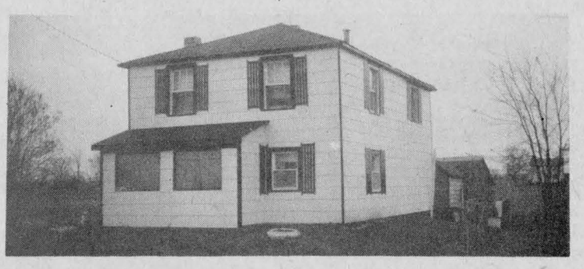

ALEXANDRIA area, this newly remodelled, 3 bedroom, full 2 storey, log frame home has spacious kitchen, living room and new 4 pce bath. Full basement and good water supply. Also 2 garages. Priced to sell with terms available.

HANDY MAN'S CHALLENGE, Lancaster village, 2 homes on spacious lot, have electricity and good water supply. Can be easily, profitably renovated. Priced to sell.

VANKLEEK HILL area, ½ acre of sandy loam, excellent water supply, 4 room, 1½ storey cedar log frame home, very neat with running water, electricity and good outbuildings. Very private. Reasonably priced.

VACANT LAND: We presently have on hand a good variety of vacant parcels of land ideally located.

IF YOU HAVE FOR SALE:
HOUSES 2 & 3 bedroom in Maxville, Alexandria and Lancaster.

VACANT LAND: In Glengarry and Prescott counties.

VACANT AND OPERATING FARMS: In Glengarry and Prescott counties.

CONTACT us without delay as we have waiting buyers with cash.

INQUIRIES SOLICITED on the above properties and our many other fine listings. For further information contact one of our qualified Sales Representatives.

Richard Vaillancourt, Alexandria	525-3641
Jean Menard, Green Valley	525-2769
R. Legault, Green Valley	525-1165
L. MacLachlan, Lancaster	347-2026
R. Burgess, Hawkesbury	632-4347
C. Wylie, St. Eugene	674-2019

195 Main St., South, Alexandria
Tel. 525-3641

21—REAL ESTATE

SAUVÉ
SAUVE REAL ESTATE LTD. REALTORS
39 Main St. N., Alexandria
(613) 525-2940

ALEXANDRIA HOMES
2 storey, historic home, situated near High School. Beautiful stairway, good woodwork and doors, situated on corner lot 60 x 125. Price lowered to $26,800 for quick purchaser.

Bungalow on prosperous street, 27 x 36, priced to sell. Why buy a new home when you can get this ready landscaped home for $29,500?

Town and country living in this 26 x 40 bungalow on lot 90' x 200', gardening haven, $30,000.

2 or 6 apartment home in Alexandria.

LOTS
Green Valley, Delia St., 186' x 16'.

Glen Robertson Road, lot with 425' on road and bordering Delisle River at back, $8,900.

Lot with 3 acres land, just off Bishop St. at North end of Carnation plant.

88 building lots in one plan.

BUSINESS
Drive-in theatre, on 14 acres land with 325 posts with 2 speakers. Have a summer business that takes care of you all year.

Highway restaurant, independent gas bar, 1 mile south of new highway 417.

Grocery store, garage, gas station, on a corner on Highway where everyone made good.

Main St., Alexandria, Novelty Store and Beauty Salon, plus 2 revenue rentals. I would like to sell this property immediately.

Lancaster village, vacant store and dwelling, very good terms.

FARMS
We have several farms, priced $25,000 to $100,000.

LAND, NO BUILDINGS
Have your own parcel of land, consult one of our salesmen to explain different areas where there is some for sale.

SALES REPRESENTATIVES

Lionel Glaude, Alexandria	525-2340
Paul Emile Levert, Alexandria	525-3971
Rolland Glaude, Williamstown	347-3001
Andre Menard, Alexandria	525-3307
Germain Glaude, Lancaster	347-2586
Fernand Glaude, Cornwall	933-4498

BROKERS

Adelard Sauve, Alexandria	525-2940
Maurice Sauve, Alexandria	525-2940

WHY PAY RENT?
Buy your own property and the profit will be yours.

IT'S EASY TO BUY-SELL-RENT-HIRE & FIND WITH WANT ADS

21—REAL ESTATE

VANDER HAEGHE

REAL ESTATE & MORTGAGE BROKER

145 Main St. S.
Alexandria
Tel. 613 525-1642

ALEXANDRIA AREA

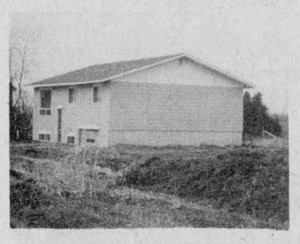

Just a few hundred feet from the town limits, new, 3 bedroom bungalow with garage in basement, drilled well, and lot 122' x 158', an excellent buy for someone who wants low taxes.



Three tenement building, centrally located, $21,000.

1 MILE NORTH OF TOWN MOBILE HOME ON BEAUTIFULLY LANDSCAPED LOT fronting on Delisle River, complete with well, septic tank and weeping tile system, storage shed, paved driveway, and porch, $15,000.

1½ MILES NORTH OF TOWN,2 HOMES, 1 two bedroom and 1 three bedroom, both have new interior and exterior finish, new plumbing and new wiring, $18,000.

BUSINESS OPPORTUNITIES
Located on a Provincial Highway at a point where there is a high volume of traffic, THRIVING GROCERY AND GAS BAR BUSINESS, complete with living quarters, 2 car garage, stock and equipment, only $55,000.

DUNVEGAN AREA
100 ACRE farm fronting on PAVED ROAD, has 2 STOREY, 6 ROOM HOME with recently RENOVATED INTERIOR AND EXTERIOR, has barn, 2 sheds, and garage, $40,000.

ST. ANDREWS AREA
50 ACRES, mostly workable land, priced to sell. $18,000.

GLEN ROY AREA
40 ACRES, mostly treed, only $8,000.

DALKEITH AREA
Fronting on a PAVED ROAD, 1 ACRE lot with WELL, $2,800.

ST. RAPHAELS AREA
7 ACRE TREED LOTS, $3,700.

APPLE HILL
Adjoining the VILLAGE OF APPLE HILL, 2½ ACRE LOT, priced to sell.

MORTGAGE MONEY NEEDED FOR CLIENTS, will pay 12% on good 1st mortgages.

WE NEED

The Following Properties
LOCHIEL AREA, 50 to 100 ACRES, with a minimum of 25 acres workable.

ANYWHERE IN GLENGARRY 10 to 25 ACRES of good workable land.

20 to 50 ACRE FARM priced in the $25,000 range.

WILLIAMSTOWN AREA, 5 to 25 ACRES, with or without bush.

AJYLEX INC.

TO LET

1 Store, Main St.
2 1-Bedroom Apts.
1 Heated, furnished if needed

See

NORMAN LAPERLE

or

Tel. 525-3614 or 525-1267

45-tf

21—REAL ESTATE

M. JEAN CAMERON
REAL ESTATE REALTOR
933-3860

Waterfront property, 34 acres, on Sutherland Creek with frontage of 1,200 ft. on Lake St. Francis. Recently surveyed; priced at $25,000. Suitable for a marina or trailer camp. MLS.

Summer cottage, McLean's Point, 4 miles East of Lancaster, with access to lake; all furnishings included. $10,500. Cash to mortgage, 8½%.

Hobby farm, 6 miles northwest of Curry Hill, 54 acres with creek, bargain at $34,800. Must be sold.

LANCASTER VILLAGE
Vacant lots, various sizes.

Two duplexes with incomes of $2,400 and $3,600 yearly.

Vacant land, 25 acres, 1 mile west of Lancaster. Residential or commercial.

ST. RAPHAEL'S
Country store and gas station with attached apartments. Gross revenue $30,000 yearly. Priced at $15,000 with attractive terms. MLS.

Call D. A. Condie or A. G. Fraser, 347-2215.

46-1c

E. CORNETT REALTOR Phone 932-4187

120 acres farm with large house and good barn—mostly workable land—in Lancaster area. Can be bought with or without stock and machinery. Contact John Prins—931-1018, representing E. Cornett, Realtor—932-4187.

VACANT LAND
Numerous parcels of land ranging from 9 to 35 acres—close to Cornwall—some with creek—year round water—excellent soil. Ideal building sites. Reasonably priced with terms. Call John Prins 931-1018 representing E. Cornett, Realtor, 932-4187.

22—FARMS FOR SALE, LET

95 acre farm for sale with or without beef cattle and machinery brick house has four bedrooms and three-piece bath, in 7th Con. Charlottenburgh. Contact Alpha St. Onge, Martintown. Tel. 528-4485. 44-3c

23—FARMS WANTED

FARM wanted—100 acres or over of rolling land should be accessible to Montreal—with buildings or without—write Glengarry News, Alexandria, or Box 635, Hudson, Que. 46-1c

24—HOUSES FOR SALE, LET

TWO bedroom bungalow for rent, 175 Bishop St., next to B&B store. Tel. 448-2344, for inspection phone Alex Lauzon, 525-2387. 46-2p

HOUSE for sale, immediate possession. Good terms. Tel. 525-3378. 46tf

GLEN Robertson, 4 bedroom house for sale, immediate possession, $7,500, cash, $1,000 balance to be discussed. Also a 5½ room house, 3 piece bathroom, 220 wiring, all renovated last year, immediate possession. Price $13,000, can be bought with small down payment. Tel. 674-5728. 41tf

NEW three bedroom house for sale, directly opposite Glengarry Memorial Hospital, garage in basement, wall to wall carpeting. Tel. 525-2232. 45-2p

MOBILE home newly renovated, wall to wall carpet, electric heating system, 220 wiring, shower, wired for stereo system, porch included. Price without furnace, ideal for newly married or retired couple. Contact Ronald Legroulx, Glen Roy. Tel. after 5 p.m. 525-3252. 41-tf

5 bedroom house in village of Glen Robertson. Tel. 874-2957. 45-2c

FOR sale a mobile home with lot and new garage. Tel. 874-2957. 45-2c

4 bedroom country home, well maintained, Martintown area, $190 a month. Tel. 933-2825. 46-1c

2-apartment house, for sale, located in town of Alexandria on large lot. Tel. Jean Luc Caron, 525-1433 or 1697. 40-tf

28—OFFICES TO LET

STORE premises to let at 16 Main St. Contact Jean Clement, 525-1267. 28-tf

29—FOR RENT—MISC.

BARN and stable equipped to tie and water 30 head of cattle. Tel. 525-2317 after 7:00 p.m. 45-1p

OFFICE space available in Sauve Block, at 39 Main St. N., at corner of Kenyon St., (Hwy. 43) and Main, adjacent to all banks and business section, parking, contact Sauve Real Estate Ltd. 525-2940. 1-tf

31—WANTED—MISC.

WANTED, one tractor in working order. Tel. 525-3761. 45-2p

WANTED to buy, any kind of wood stove, also for sale, three Refrigeration Bodies from ice cream truck in good working order. Tel. 933-0343 or apply at 351 Toll Gate Rd., Cornwall. 45-3p

WANTED, old Fordson tractor on lugs, manuals, engine parts, spade/cross lug wheels, Oliver plow, mag. etc. Contact Douglas MacIntyre, R. R. #2, Finch. Tel. 346-5619. 45-2p

WANTED, freezer, approximately 21 cu. ft. Call 347-2048 after 5 p.m. 46-1c

32—BUS. OPPORTUNITIES

FOR SALE OR RENT

Attention Businessmen who want to expand or relocate

Highway 138 at Cornwall Centre Road, excellent commercial site, large corner lot with 1200 sq. ft. concrete building, ideal location for restaurant, hotel, motel, bank, farm equipment dealership, mobile home sales or any type of retail outlet.

Rental charge as is $300 per month. Long term lease may be arranged.

Selling price $36,000
Private terms may be arranged or may consider property exchange as part or full payment

For appointment
Call 932-1611 or 933-7741

44-4c

33—APTS., FLATS TO LET

ONE bedroom apartment for rent, large living room and kitchen, heated, on Main St. North. May be seen after 6 p.m. Tel. 525-1568. 46-1c

NOTICE TO CREDITORS

IN THE MATTER OF THE ESTATE OF RODERICK McDONALD, LATE OF THE TOWNSHIP OF CHARLOTTENBURGH, IN THE COUNTY OF GLENGARRY, RETIRED BOOKKEEPER, DECEASED.

TAKE NOTICE that all persons having claims against the estate of Roderick McDonald, who died on or about November 28th, 1973, are hereby required to send full particulars of their claims to the undersigned solicitors, on or before the 7th day of December, 1974, after which date the estate will be distributed, having regard only to the claims of which notice shall then have been received.

DATED at Alexandria, Ontario, this 7th day of November 1974.

MACDONALD & AUBRY,
Box 1000,
Alexandria, Ontario.
Solicitors for the estate.
46-3c

NOTICE TO CREDITORS

IN THE MATTER OF THE ESTATE OF RACHEL ANN MACDONALD, LATE OF THE TOWN OF ALEXANDRIA, COUNTY OF GLENGARRY, WIDOW, DECEASED.

TAKE NOTICE that all persons having claims against the estate of Rachel Ann MacDonald, who died on or about October 14th, 1974, are hereby required to send full particulars of their claims to the undersigned solicitors on or before the 7th day of December 1974, after which date the estate will be distributed, having regard only to the claims of which notice shall then have been received.

DATED at Alexandria, Ontario, this 7th day of November 1974.

MACDONALD & AUBRY,
Box 1000,
Alexandria, Ontario.
K0C 1A0
Solicitors for the Estate.
46-3c

33—APTS., FLATS TO LET

5 room apartment, heated, 2-piece bath, available Dec. 1st. Tel. 525-1617. 46-2c

3 bedroom apartment to rent, heated, immediate occupancy. Tel. 525-3191 or 525-3395. 46-1c

35—ROOMS—BOARDERS

ROOM to rent on Mill Square. Elderly lady preferred. Available Nov. 1st. Call collect, Cornwall 932-7680. 40-tf

39—HELP WANTED

WILL do any kind of carpenter work, renovations, roofing etc. Fred Meier, Tel. 524-5572. 43-4c

WANTED, sewing machine operators, experienced only. Apply in the morning only, in person, to Lucky Legs. 39-tf

STORMONT, DUNDAS AND GLENGARRY COUNTY BOARD OF EDUCATION

requires immediately

TEACHER AIDE

for

SEAWAY VALLEY SCHOOL FOR THE MENTALLY RETARDED [FORMER HULBERT PUBLIC SCHOOL]

Duties will consist of assisting the teachers in all phases of the school program.

Teacher's certificate not required.

Salary range—$100 to $140 per week.

Applications will be received by:

J. P. Scott,
Superintendent of Education,
Stormont, Dundas and Glengarry
County Board of Education
305 Baldwin Avenue,
Cornwall, Ontario.
K6H 5S6
Tel: (613) 933-6990

K. Fraser Campbell,
Chairman of the Board

T. Rosaire Leger,
Director of Education.

46-2c

40—EMPLOYMENT WANTED

CARPENTER will work by the hour or by contract. Contact Len Jacks, Tel. 525-3986. 45-2c

WILL do housework by the day. Tel. 525-1145. 45-2c

Ontario Hydro

PROPERTY FOR SALE
VILLAGE OF INGLESIDE

Ontario Hydro is offering for sale Lot 465, Plan 230, (Ingleside Townsite) in the Township of Osnabruck. The lot is approximately 75' x 150', is known as 5 North Pine Street, and is improved by a one and one half story frame residence.

Further information and arrangements for viewing may be obtained by writing to Ontario Hydro, 420 Dundas Street East, Belleville, Ontario, attention of Mr. C. N. Davis, telephone 968-6721.

Offers to purchase must be submitted in a sealed envelope as follows:

W. E. Raney, Secretary,
Ontario Hydro
620 University Avenue
Toronto, Ontario
M5G 1X6

and marked:

Tender for Village
of Ingleside. Property

and must be received by the Secretary no later than 4:00 p.m. Eastern Standard Time on Tuesday, December 17, 1974.

Offers to purchase must also be accompanied by a certified cheque payable to Ontario Hydro for at least 3% of the amount of the offer. Cheques will be returned to the unsuccessful bidders.

Offers submitted must allow until January 10, 1975, for acceptance or rejection and must not be withdrawn until after that date.

The highest or any offer not necessarily accepted.

45-2c

1—COMING EVENTS

BINGO sponsored by Glen Recreation Committee, Wed., Nov. 20, in the Glen Robertson recreation centre. The Centre is also available for rent for parties etc. Tel. 874-2227 after 5 p.m. for arrangements. 46-1c

SPORTS in the GLENS



by ANGUS H. McDONELL

That wasn't all fog hanging over the Indian Lands last Friday evening. There was an added dense pall of gloom drifting in from Highway 43 and west of Monkland; created by CCVS Raiders who had ignored the Tagwi team football record and promptly ejected Warriors out of the SD&G playoff.

Invariably a winning skein is broken by a runner-up team and that is what happened. Warriors were without some of their heavy artillery through injuries and Brian Kinnear did not enjoy one of his better quarterback days. However, that is football and coach Don Bond, his assistants and players, can step up and take a bow for playing good solid football all season. You were a credit to the league, your new school and area.

The skies over the rest of the Glens were foggy, too, last Friday but rays of sunshine, in imaginary fashion if not otherwise, were piercing through as word was flashed from Cornwall that Gaels had sent Vanier to the showers by winning 21—7. Then the next flash of cheer was late Saturday night from Hamilton where J. T. Hay and Ottawa Sooners won their way to the Little Grey Cup in Vancouver by winning 33—30 over Hamilton Hurricanes on the two-game, total-points playoff for the Eastern Canada Junior Football championship. Sooners lost in Hamilton 17—11 but their Ottawa win in the first game 22—13 was the margin that carried them to Vancouver.

J. T. Hay kicked 20 of the Sooner's 33 points, made up of six consecutive field goals and two converts.

SCANNING PLAYOFFS

Ottawa Sooners don't play 'til November 23rd. We will leave this one in the abeyance file. So let us take a gander at the Rider—Als game on Sunday.

We dropped into Ourtown's Senate early this week and we have never seen the Senate Speaker, Gerald "Paddy", and such members as Bob Ramsbottom so full of confidence in predicting an Alouette landslide since Jim Trimble and Ticats were going to Bud Grant and the 'Peg Bombers. Well, you know what happened to Trimble, McDougall and the waffling iron.

If Als are such a shoo-in, we asked what the odds were? None—even money.

However, we are going along with such staunch Alouette fans as Gerry, Bob, Euclid (St. Denis), Wilbert (McDonald) and the two tycoons of CIL and insurance Guy (Bougie-Montreal) and Corbett (Innis MacDonald-Toronto) that it is Als over Riders by 14 points.

To be an honest sport fan a guy has to stand up and be counted and we say Riders' offence play has been so inept that justice has by-passed Ticats and Argos. But Ottawa's defense got them into the Eastern final. And now it is only 60 minutes of football.

Als are so keyed up to tear Riders apart using a HATE slogan, they can hardly wait for the kickoff. That might backfire—and if it does don't forget where you heard it first.

REGINA—EDMONTON

This one is so close it's a toss up. Canada's two top quarterbacks, Ron Lancaster and Tom Wilkinson will match wits. Lancaster has George Reed for the bulldozing, while Wilkinson has the jet Larry Highbaugh who can take off and land on the end zone runway without any warning. The home crowd and field, it is estimated, is good for a touchdown; so for this reason we give Eskies the nod.

GAELS—CCVS

In Cornwall, tomorrow (Friday) Gaels lineup on the CCVS gridiron to do football battle with the Raiders. This is the SD&G school final.

The home field and crowd here, as in Montreal and Edmonton, will be a factor, too, but we don't agree that it will be the deciding one.

Gaels must stop, or at least slow down, the ground tank attack of Anderson, MacDonald and Fyke. We think Gaels' defense will hold Raiders to two TD's. That is the total points Gaels gave up to Vikings and Patriots. And two more points than Raiders scored against Tagwi in two games.

Raiders, by the same token, will double team John Charlebois but Gael's skipper, Normand Raiders the two majors we mentioned and on this basis Gaels have a five-point edge. That is what we think they can accomplish. But remember fellows; no silly face mask penalties or piling on. CCVS are tough enough Laliberte, has at least two other passing targets in Brian Filion and Jim McCormick. Gaels' Dewar can carry the mail and Laliberte knows how and when to dig for short yardage.

Gaels in their last two games posted 38 points. Cut that in half and you come up with 19. Give without giving them penalty yards.



Shrink:

How much can you afford?

Fact. When you dry grain it's going to shrink. And that shrinkage represents a lot of grain that you could be feeding. This year more than ever shrinkage and moldy feed will be YOUR problem. ACT NOW to save your '74 corn crop and those in the future. Harvestore owners don't worry about shrink. They don't dry grain. Talk to us soon.

WRITE OR PHONE

JIM MAHONEY
R. R. 2, Crysler, Ontario
613-987-5749

ONTARIO HARVESTORE SYSTEMS LTD.

Name .....

Address .....

Phone .....

I farm ..... acres.
Beef ( ) Dairy ( ) Hogs ( )

46-1c

BUY NEW CANADA SAVINGS BONDS

9¾% EVERY YEAR FOR 9 YEARS

New Canada Savings Bonds are a great combination of security, income and flexibility. They're a secure investment, backed by all the resources of Canada. They pay 9¾% a year, guaranteed to you year after year for 9 years.

Canada Savings Bonds can be bought for cash or on installments wherever you bank or invest, in amounts from $50 up to $50,000. And, as always, they are cashable anytime at their full face value plus earned interest. Buy New Canada Savings Bonds today.

And remember, past Series of Canada Savings Bonds are now worth more than ever. The cash bonus payments have been increased to produce, from September 1, 1974 to maturity, an average annual yield of 10½%. Complete details are available where you bank or invest.

THE GREAT COMBINATION

SECURITY · INCOME · FLEXIBILITY

NEWS FROM HERE AND THERE

GLEN ROBERTSON

Bill Robinson attended the annual quarter century club dinner of the Canadian Overseas Telecommunications Corporation held in the Montreal West Curling Club rooms on Friday evening. Bill was the senior retired member of the COTC at the banquet.

Mrs. Dorothy Wheeler of Vancouver visited in Glen Robertson and with Mr. and Mrs. Wellesley Vogan in Vankleek Hill while in the east to attend a convention in Ottawa.

The Glen Recreation Association is looking for candidates for Carnival Queen. Contact J. M. Lacombe at 874-2153.

LAGGAN

Visitors with Mr. and Mrs. Neil F. MacCrimmon on Friday were: Mr. and Mrs. Harold Henry, Montreal and for the long weekend Penelope and Ann MacCrimmon, Ottawa.

Mrs. Arthur Franklin is visiting with Mrs. D. MacLean, Athens.

Mrs. Neil J. MacLeod spent the past month in Chatham with Mr. and Mrs. Darrel Dolson and Ross. They motored her home on Friday and spent the weekend here.

Mr. and Mrs. Ron Bishop, Belle River spent the weekend with Mr. and Mrs. Malcolm N. Grant.

Mr. and Mrs. Ken Roeske, Ottawa, visited on Sunday with her parents, Mr. and Mrs. Lloyd MacLeod and Brian.

Visitors Sunday with Mr. and Mrs. Norman Stewart were Mr. and Mrs. D. MacInnes, John and Heather, Pincourt and Morden MacLeod, Finch.

Mr. and Mrs. Albert Bray and children, Blossom Park, spent the weekend with Mrs. Herbert Goodman.

Weekend visitors with Mrs. Donald MacLeod were Dr. and Mrs. J. W. McMartin, Montreal; Dr. and Mrs. K. G. Cameron, Huntingdon and Stewart Cameron, Ville St. Pierre.

Mr. and Mrs. Felton Dehan, Toronto who were weekend guests of Mr. and Mrs. Kenneth MacLennan, Dalkeith, called in the area on Sunday and also visited with her aunt, Mrs. John Christensen, Maxville Manor.

Miss Louise MacMaster, Kingston, was with her parents Mr. and Mrs. Keith MacMaster for the weekend.

Rambling...

(Continued from page 7)

be evidence enough that Ontario voters are fed up with a Tory machine that has been running the province for 30 years and which has grown steadily more autocratic and dictatorial under a succession of leaders.

The sad aspect of the situation is that though the Ontario voter has shown how disenchanted he is with the Davis Government in four bye-elections; that same administration would be swept back into office if a general election was called. Provincially, the Liberal party has lacked vote-getting leadership and policies for more than a decade and the NDP was in much the same position.

The New Democrats are gaining now, though, and they'll take over the Opposition role in the Legislature come the next provincial election unless the Liberals come up with a leader capable of putting new life into a party that has been drifting, rudderless, for nigh onto 30 years.

Auld lang...

(Continued from page 7)

his new home on St. Paul Street. —On Saturday night while driving east of St. Elmo on the concession road, Duncan McIntyre of Finch lost a horse. The animal broke its neck when it fell into a hole. —Dr. McLennan left last Friday to take a postgraduate course in the Rush Medical College, Chicago. —A pretty wedding took place at Greenfield, Monday, when Duncan J. McMillan, 8-3rd Kenyon, and Miss Annie McDonell of Greenfield were married. —Wm. Irvine has sold his cheese factory at Martintown to S. Murray, Glen Falloch. —John A. Urquhart contractor, is erecting a house on Bishop Street, immediately north of the Public School. —Misses Normanda and Lizzie McRae left for Montreal on Tuesday. —W. C. McKillican, who is attending OAC at Guelph was at his home Breadalbane, last week.

EIGHTY YEARS AGO
Friday, Nov. 9, 1894

The village council has offered a $20 reward for information leading to arrest of the parties who on Hallowe'en tore down signs, removed gates and tore down the chimney of the lockup. —Neil A. McLeod of Skye left for the South Woods on Tuesday. —A party of hunters, Angus P. McDonald, John H. McCormick and Allan Snider of this place, Mal. G. McRae of 2nd Lochiel and J.A.Cameron of McCormick, last Thursday shot a fine buck that tipped the scales at 250 pounds. J.A.Cameron was the marksman. —Miss Lizzie Munro of Maxville, left Thursday for Montreal, where she will take a course in the General Hospital.—On Sunday last at both Masses in the Cathedral, His Lordship the Bishop delivered powerful sermons on the evils connected with fast dancing. Round dances are to he eschewed as sinful, he declared. —John Irvine of Breadalbane, left for Toronto to finish his studies for a V.S.

We get letters

(Continued from page 7)

and I found no difficulty in being accepted into this community at all. A community where people will gladly pull you out of ditches in the winter, will wave to strangers as they pass in their cars, will show you how to fix fences, will take you to the best berry patches, will give full credit to the workers at the Greening, but who will also retain respect for the proven traditions that made Dunvegan. Such traditions have kept Dunvegan unique and alive today as in the past. Alive as Dunvegan that is—not as downtown San Francisco.

Hopefully these same proud traditions will permit us to protect the area so that our children will also find it unspoiled by too much commerce, be it of the capitalist or the all too often overpriced communal variety.

Brian N. West.

MacGILLIVARY'S Outfitters
315 Clark Ave., Cornwall
Tel. 933-4867

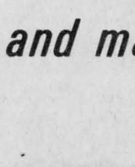

BAGPIPES
HIGHLAND SUPPLIES
TARTAN
by the yard
anything Scottish we have it
16-18-tf



RECEIVED RN—Miss Carol Ann Lacroix, a graduate of the Ottawa Civic Hospital School of Nursing has successfully passed her R.N. examinations. The daughter of Mr. and Mrs. Martin Lacroix of Lochiel, she is presently on staff at the Children's Hospital of Eastern Ontario, Ottawa.

VIANDES
SABOURIN
MEATS
G. SABOURIN, Prop.
Main St. South — We Deliver — Tel. 525-1818

FRESH ROAST PORK, PICNIC STYLE	lb.	69c
FRESH PORK BUTT	lb.	89c
WHOLE LOIN OF PORK FOR FREEZER	lb.	99c
MAPLE LEAF BACON, vac. pkg.	lb.	1.39
MAPLE LEAF PICNIC HAM	lb.	79c
CROSS RIB ROAST BEEF	lb.	1.29
SHORT RIB ROAST BEEF	lb.	1.19
FRESH LEAN HAMBURG	lb.	79c

TOWNSHIP OF LANCASTER
For SALE by Tender — "AS IS"
1959 Sicard Dump Truck, Four wheel Drive complete with snow plow and side wing
Tenders will be received by the undersigned until 4.00 p.m.
Wed., November 20th
Each tender shall be accompanied by a certified cheque in the amount of 15% of the total bid.
Truck and equipment may be inspected at the Township Garage, North Lancaster, Ontario.
The highest or any tender will not necessarily be accepted.
M. J. SAMSON, Clerk
North Lancaster, Ont.
46-1c

Hawkesbury, Ontario
Financing for Business
CLAUDE LAMPRON
one of our representatives
will be at the HOLIDAY MOTEL
Hawkesbury, Ontario
on Wednesday, Nov. 20th
Thousands of enterprises in Canada have obtained loans from IDB to acquire land, buildings, or machinery; to supplement working capital; to start a new business; or for other sound business purposes.
If you need financing for a business proposal and are unable to obtain it elsewhere on reasonable terms and conditions, perhaps IDB can help you.
An appointment for an interview can be arranged by phoning Hawkesbury 632-7087 on the above date, or in advance by phoning Ottawa, 237-8430.
idb INDUSTRIAL DEVELOPMENT BANK
151 Sparks Street, Suite 1012
Ottawa. Ontario, K1P 5E3

1975 **Alouette**
STARTING $595
NOW ON DISPLAY AT
C. & A. Alouette
Tel. 525-2918 nights
525-1306 days
BOUNDARY RD.,
ALEXANDRIA
Also wide choice of used machines
FINANCING AVAILABLE
POWER PLUS PERFORMANCE
46-1p

Mister Mann
17 Main St., Alexandria
Tel. Jacques at 525-2030





Assortment of fall and winter hats in the newest styles and shades
For your casual wear ...
G.W.G. Scrubbies
Cord pants and matching cord shirts



Work clothes and boots
Scarves, tuques and gloves
Rubbers
Winter underwear
New assortment of sweaters
Pyjamas and slippers



Winter coats (Ski jackets, Car coats)
Lined overcoats (Some with zip in linings)

Looking for a great deal on a 1975 Ford pick-up?
The one which leaves you choose ANY PUMP, ANY STATION, ANYWHERE
19 OF THEM IN STOCK

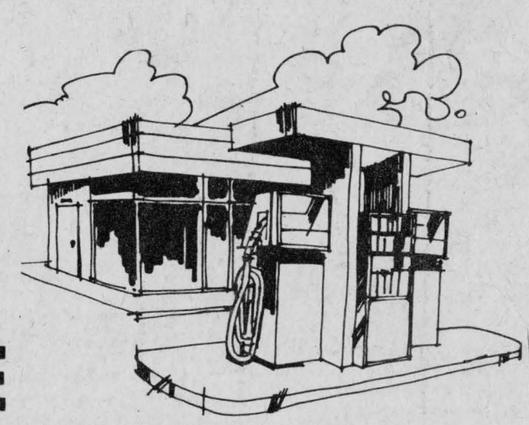

MacEwen Ford Sales Ltd.
MAXVILLE
527-2100 — 347-2636
(Direct line)
Remember:
" If you haven't shopped at MacEwen, you may have paid too much."
ALEXANDRIA
525-3766