The Glengarry News

1980 PRIZE WINNERS CANADIAN COMMUNITY NEWSPAPERS ASSOCIATION BETTER NEWSPAPERS COMPETITIONS CNA

VOL. 88 No. 48 ALEXANDRIA, ONTARIO, WEDNESDAY, NOVEMBER 26, 1980 SINGLE COPY 25c

Loch Garry cottagers eye project

Cottagers along Loch Garry will meet with the Raisin Region Conservation Authority to discuss the proposed dam modifications on the lake.

Authority Manager Jay Currier has already met with the cottagers to explain the Authority's goals and a meeting with the Authority's Water Management Advisory Board has now been scheduled.

At the request of Alexandria Council, the Authority had adopted a plan to protect the town's water supply. One facet of the overall improvement scheme to the Garry River system is to raise the Loch Garry dam and increase the water level.

The increased storage capacity could be needed if the town faces a dry spell, Authority officials say.

Cottagers expressed concern that some of their properties might be flooded.

As a result, a meeting has been set up at which the Authority's engineering consultants will explain the expected results of raising the dam.

No buildings would be flooded, but some cottagers expressed concern that the high water mark might come very close to their doorsteps.

Mr. Currier said several options could be evaluated if this is the case—the Authority could compensate cottagers for the land, arrange to move the cottages back further on the lots or build dykes to hold the water back in the cottage areas.

Walker hit

An Alexandria man was injured late Friday evening when struck by a car while attempting to cross Main Street.

Charles Meldrum, 48, of 265 Main Street in Alexandria, suffered a broken right arm, reports a Hotel Dieu spokesman, and is recovering in hospital.

Alexandria Police report that Mr. Meldrum was crossing the street in front of 25 Main Street North when he was struck by a northbound vehicle, driven by Ivan Flaro, 24, of Greenfield.

Mr. Meldrum was taken by ambulance to Glengarry Memorial Hospital and then transferred to Cornwall.

The 1977 black Pontiac owned by Ivan Flaro incurred $100 worth of damage.

Single car crash takes life of girl

A 15-year-old Moose Creek girl died Sunday in a single car mishap.

Ginet Seguin was killed instantly when the car in which she was a passenger went into a ditch and rolled several times.

Police said the victim, who was thrown from the vehicle, would likely have walked away from the crash had she been wearing her seatbelt.

The victim's sister and driver of the car, Linda Seguin, 16, was treated at Hotel Dieu Hospital and released.

Police report the accident occurred about 1:15 a.m. east of Crysler on County Road 13, which was icy at the time.

The Grade 11 Tagwi student was the daughter of Omer Seguin and his wife the former Claudette Richer of Moose Creek, who survive in addition to her sister.

The funeral is being held at 3 p.m. today at Our Lady of Angels Church in Moose Creek with the pastor, Reverend Lucien Lussier officiating.

Pallbearers are cousins: Maurice, Roger and Bernard Seguin and Claude Hebert and neighbors Claude Gauthier and Maurice Latulippe.

Authority buying river marshland

The Raisin Region Conservation Authority has reached an agreement in the purchase of its first piece of St. Lawrence River marshland.

The land, about 108 acres of marsh and 12 acres of high ground, is owned by Peter Bonneville and is located about half a mile west of Mac's Marina on Highway 2.

The $70,000 purchase is the first phase of a long term marshland acquisition program the Authority has developed for the St. Lawrence River.

The Authority hopes to purchase about 728 acres of property between Cameron's Point and the Quebec border in order to protect the marsh from development.

The marshland has tremendous environmental and economic impact on the area since it is a spawning area for fish and a nesting area for many game birds as well as other wildlife.

Much of the area's tourist industry is based on this natural wildlife habitat and the Authority became concerned that it could fall to development pressures in the future.

Parts of the marsh have already been filled in and developed while other areas have been tile drained for use as farmland.

Rather than impose controls on landowners, the Authority decided the fairest way to deal with the situation was to purchase the land.

Most of the cost of acquisition would be picked up by the Ministry of Natural Resources, which heavily subsidizes Conservation Authorities.

The remaining share would be picked up by Nature Conservancy of Canada, a conservation foundation dedicated to preserving Canada's natural heritage.

This means no local tax dollars will have to be raised to acquire the land.

Lochiel re-arranges firefighting service

An eastern block of Lochiel Township will receive fire protection from the Ste. Justine de Newton Fire Department in the future. A letter to that effect was received by town council at their recent general meeting.

The area of Lochiel Township east of the CNR tracks located east of Glen Robertson up to the Quebec border will now be served by the Quebec village's fire department. The area was previously covered by the Alexandria Fire Department.

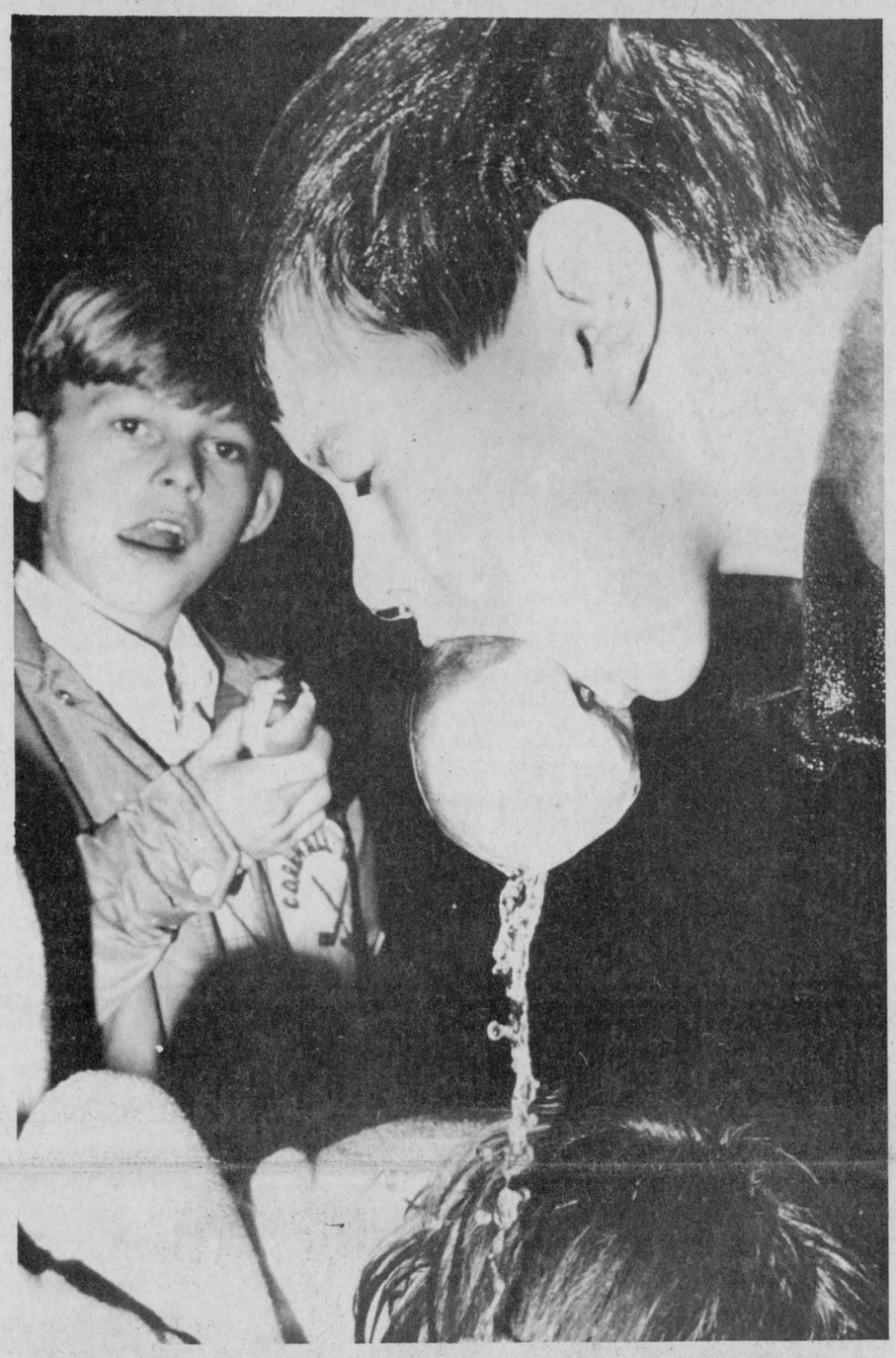

GREAT BOBBER—Randy Piche, 9, of Alexandria has a vice-like grip on this apple as his head ascends from the water tub at the apple-bobbing booth during the Richelieu Club's day on Sunday at GDHS. Water trails onto the head of Shannon McMillan bobbing for an apple of her own while a hungry bystander watches. This second annual event attracted about 500 kids, ages 1-14 years, and a good time was had by all. photo—Brian Filion

Alexandria's auditors get nod of approval

It appears the services of Alexandria's auditors for over 20 years, Clarkson and Gordon of Ottawa, will be retained for another year following the explanation for 1980's billing given by Andre Bussiere, one of the firm's partners at the last meeting of Town Council.

Archie McDougall, finance committee chairman, drilled the accountant for further explanation of a letter forwarded to Council in August explaining the 1980 bill. The letter attributed the high billing as twofold: the time required for preparation of financial reports including consolidation of local boards and increased salaries throughout the firm. One paragraph of the letter suggested that the Town of Alexandria treasurer, Leo Poirier, was not preparing the necessary schedules for the audit. This allegation prompted Tuesday evening's meeting.

"Is our treasurer doing his job?" asked Mr. McDougall.

"A treasurer's job is day-to-day control of the town's finances and Mr. Poirier appears to be doing this in a competent manner; there were certain schedules that could have been prepared for the accountants but he was not asked to do so," said Mr. Bussiere.

"So it is not a question of our treasurer's competence," pressed Mr. McDougall.

"No," confirmed Mr. Bussiere.

Another point of contention with Council was that chartered accountant students were doing some of the work and they questioned whether the pay scale for these individuals was equivalent to the accountants.

"Three-quarters of the audit is done by the accountants; there are some audit steps which may be done in a mechanical manner and are done by the students, however the pay scale is different for them," said Mr. Bussiere.

Councillor Bruno Lalonde questioned whether the $2,000 charge to the town for consolidation of the Glengarry Sports Palace and Glengarry Planning Board audits could be shared by other municipalities involved.

Consolidating those audits into the town's financial report is to meet provincial demands because Alexandria is the designated municipality; it has never been done as suggested and there is no format for it," Mr. Bussiere explained.

"How much of the billing was for expenses during the audit?" Clerk Don Collin inquired.

Mr. Bussiere said that 57 per cent of the employees' expenses were charged to Alexandria which represented $950 last year.

"We lose money on that rate structure," Mr. Bussiere added.

As the discussion came to a close, Councillor McDougall asked if Alexandria could lower its bill for 1981 or would there be another increase?

"I will sit down with Mr. Poirier and suggest items he could prepare for the audit; if these schedules are done we can probably maintain the levels of fees, maybe a five per cent increase because of elevated salaries," concluded Mr. Bussiere.

Seek staff

Kenyon Township is accepting applications for a building inspector and animal control officer.

The township has also called for tenders on a new half-ton truck.

Alexander school gets recognition

A planned addition to Alexander School has been moved up a year.

Stormont, Dundas and Glengarry County Roman Catholic Separate School Board last week agreed to place the addition in the 1981 capital forecast.

The board's administration had originally ear-marked the project for 1982.

The draft staff report was severely criticized by the Alexander School Catholic Parents and Teachers Association.

Trustee Aime Marcoux told The News this week that the draft report was distributed to get feedback and the board made the changes in response to ratepayer concern.

He said there was no correlation between Alexander being placed in 1982 in the original proposal and a decision to make renovations to Rouleau School in 1981.

The renovations to Rouleau would result from special provincial funding not available for additions, he pointed out.

He said an original estimate to put walls in Rouleau had escalated from $66,000 to $90,000 because of inflation and fire regulations which require the walls to be more fire resistant than had been anticipated.

St. Joseph's School was abandoned by the board because both it and Perpetuel Secours contained two portable classrooms each. Had Rouleau been closed, an additional 140 local children would have had to be transferred to those schools necessitating four more portables.

Moving Alexander students to Rouleau would not have been economical because Rouleau can accommodate about 400 students while Alexander only has an enrolment of about 215, Trustee Marcoux said.

Hand pump revived

Furnace explodes

An unusual sequence of events brought fire under control at the home of James H. MacDonald in the Seventh of Lancaster last Friday morning when an oil furnace exploded.

Mr. MacDonald, 81, who lives alone, was awakened at 3:15 a.m. by a loud noise and smoke which belched into his upstairs bedroom through the furnace vent.

He got up and discovered there was a fire in the basement, so telephoned his son Mervyn MacDonald, who came to help accompanied by his teenage son, Kennedy.

"There is no water pressure," the old gentleman told them when they arrived, "and there isn't much use trying the hand pump at the barn, we haven't used it in three years."

They did try if however and it worked on the first attempt so they were able to get a few pails of water to douse the fire which had caught in the basement stairway. The rest of the fire seemed to have been mysteriously extinguished.

When the Alexandria Fire Department arrived minutes later and gained entrance to the basement through an outdoor stairway it was discovered the heat of the furnace fire had melted the plastic waterpipes leading from the basement pump and this had acted as a sprinkler system to douse the flames. Fire had burned part way through the hardwood beams in the floor above the furnace but had also been extinguished as well as other items which were floating in several inches of water.

Kenyon gets hike in drainage funds

Kenyon Township has received an additional $169,700 in tile drainage funds from the Ontario government.

The original allocation of $52,700 now climbs to $222,400.

Reeve Hugh McIntyre and Stormont, Dundas and Glengarry MPP Osie Villeneuve said they were pleased with the increase which will allow several projects to continue.

The original allotment was used up early in 1980 "but some work has been done since and more is in the process of being done," Reeve McIntyre said.

He said he is "hoping a substantial amount of the money will be used as the deadline for getting the work done is March 31, 1981."

Mr. Villeneuve said he was pleased the Ministry of Agriculture approved the increase because it appears money problems will become more serious next year for all levels of government.

Santa needs help

A challenge has been issued to the merchants of Alexandria from town council to sponsor Santa Claus' trip to town on the two consecutive weekends prior to Christmas.

Last year Santa Claus only appeared for one weekend prior to Christmas but expressed an interest in coming for a longer period this year if the merchants could sponsor the trips from the North Pole.

"The town has sponsored the trip for the past two years," reports Mayor J. P. Touchette, "but we would like to see the merchants take over."



SD&G CHEERLEADER CHAMPS—Glengarry District High School cheerleaders recently placed first in the Coca-Cola cheerleading competition, outperforming five area schools. Front (left to right): Debbie Kemp, Rachel Sauve, Ginette Ouimet. Second row: Kim Menard, Suzanne Wray, Katherine McCormick, Jocelyn Trudel and Cheryl Henderson. Third row: Diane Trottier, Lucie Legault, Kim McRae, Charlotte Mackenzie and Coach Lynn Whitham. Missing from the photo are coaches Margaret MacPherson and Debbie O'Connor.
Staff photo—Brian Filion

Rural rate drops for electricity

"The cost of electricity paid by year round rural and farm residential customers will be substantially reduced effective January 1, 1981 as a result of a $20-million special grant program announced November 13 by the Ontario Treasurer," Energy Minister Robert Welch has announced.

The funds will enable Ontario Hydro to provide direct discounts to rural customers.

The $20-million will reduce the differential by about 30 per cent between the retail rate for electricity paid by rural residents relative to that paid by the average municipal retail customer.

Mr. Welch noted that this reduction honored the commitment made by Premier William Davis to the Legislature last April, and said the program offered "important recognition of the increasing electrical costs which the farming community and rural Ontario face.

"The Government is committed to reducing the price of electricity for the farming community and rural areas to a range which is closer to the price paid by urban customers, and has instructed Ontario Hydro to reduce further the undue differential between rural and urban electrical rates by 1982," Mr. Welch said.

Mr. Welch said that as a result of this first step there will be an annual reduction of about $35 for each year round rural household in Ontario, using more than 250 kwh per month.

Further reductions will result from subsequent actions to be taken by Ontario Hydro.

The special grant will apply to all rural residential customers, including farm-class customers having a residence on the Ontario Hydro retail system, but does not cover intermittent occupancy customers, such as cottagers or chalet owners, and commercial and industrial customers.

Canada Manpower office offers on-the-job training

Goals of the Canadian Manpower Industrial Training Program are to upgrade the skills of job seekers and employees in order to meet the technical requirements of new production processes and to help workers threatened with unemployment to acquire new industrial skills. The program provides on-the-job training in a wide variety of jobs ranging from machine operators to computer programmers to parts counter sales clerks.

CMITP is one of the joint federal - provincial manpower training programs that St. Lawrence College is involved in. Others are the Canada Manpower Training Program and the Employer Sponsored Training Program.

Bert Ruest, training consultant at the college for CMITP, explained that the program provides wage subsidies which allow businesses or industries to hire and train new employees, to upgrade the skills of present employees, or to train employees for new jobs when the jobs they hold are being threatened.

The program has been in operation since 1975, and Ruest said that in the past year about 250 training programs in businesses and industries throughout Stormont. Dundas and Glengarry have gone through CMITP.

Ruest said that if an employer is interested in CMITP he should first contact the local Canada Employment Centre which will determine whether the employer qualifies for the wage subsidies available. If the employer's project is approved then Ruest visits the business or industry analyses the employer's training capabilities and the skill requirements for the proposed job and determines the training program and its length.

Ruest emphasized that the company receiving the wage subsidies is responsible for the training of the employees involved. He said the training programs under CMITP are short-term programs lasting from five to 25 weeks, and pointed out that they should not be confused with apprenticeship programs.

Subsidies under CMITP range from 40 per cent to 85 per cent of the employee's salary. The 40 per cent subsidy applies to employees presently with a company who have the opportunity to upgrade their skills.

The 60 per cent subsidy applies to the training of new employees for jobs for which no trained people are available or whose current job is threatened and who have the opportunity to be retrained. The 85 per cent subsidy applies to special cases such as the retraining of a person who becomes handicapped.

Ruest pointed out that businesses and industries of all sizes may be eligible for CMITP subsidies.

Some of the training programs that are currently being conducted include machine operators such as spinners and weavers in a textile factory, parts counterman in an automotive business, computer operators and programmers woodworking machine and metal machine operators in industry, dairy farm workers, and a newspaper reporter on a weekly paper.

Emphasizing the wide range of jobs for which CMITP training plans are available, Ruest pointed to a recent plan which involves the training of a bait farm worker. "This person is learning to raise and produce worms for use as bait, food for exotic fish, and fertilizer for potting soil."

Discussing the benefits of CMITP, Ruest said the program is "often the opportunity for a person to get a first job. It helps employers to afford to train a person. And, sometimes the program provides a chance for a person with a limited amount of knowledge in a particular field to gain practical experience and further training."



CLOWNIN AROUND—Paul "Alphonse" Vaillancourt and Yves "Arsimidiance" Leroux were out clownin it up with the children at Richelieu Children's Day on Sunday. We're just making fools of ourselves they told the photographer. Brian Filion

Mobile laboratory will assist Nor'Westers museum staff

A mobile laboratory will visit the Nor'Westers and Loyalist Museum in Williamstown from December 1 to 5.

The Canadian Conservation Institute has five mobile units which it provides to museums, galleries and archives across the country.

CCL, a component of National Museums of Canada, offers conservation services for the preservation of Canada's cultural collections.

The institute provides extensive research and analysis, as well as more complex conservation treatment in its Ottawa laboratories. It also offers training, education and consultive assistance.

Each mobile laboratory, containing basic conservation equipment is staffed by two conservators and is used to conduct basic on-site conservation examinations and treatments.

The environment is measured for such things as light and humidity levels and the conservators provide advice on care, storage and display of artifacts.

Artifacts to be treated at the Nor'Westers Museum will include the oil painting presented recently at the Beaver Club dinner, various documents and items of Indian bead work.

Each mobile laboratory is 14 feet long, eight feet wide and seven feet high and is fitted with benches, fume hood, sink and other basic conservation equipment.

Each unit supplies its own power needs, including climate control.

Thieves fail in bid to rob town stores

Alexandria Police report three unsuccessful break-and-enter attempts at Alexandria stores throughout the week.

Wally Hope, owner of Hope's Auto Parts and Claude Poirier of Poirier Construction Company reported attempted break-ins at their stores on Sunday morning. In both instances the culprit attempted to gain entrance through a window but was unable to get in.

On Saturday Rolland Lapierre of Lapierre Pastry reported that someone tried to enter his store located at 79 Victoria Street, but was unable to force the window open.

Target set

Cornwall Housing Authority is looking at March 1 as a tentative date when the senior citizen housing units located on Kenyon Street East in Alexandria may be inhabited.

The contractors, Bourgon Construction Company of Cornwall, will hand over the keys to the authority before the new year, the town has been advised.

Clerk Don Collin reports that people qualifying for accommodation will be advised before December 15.

Sending reps

The Stormont-Dundas Federal Liberal Association will be sending 14 delegates to the Liberal Party of Canada (Ontario) Annual Meeting to be held in Toronto on November 28 to 30.

At the head of the delegation will be Stormont-Dundas MP and Minister of State for Trade Ed Lumley, and Dr. Gerry Rosenquist, president of the riding association.

Other delegates will be Claude Poirier, Dale Fobert, Edward Mesman, Dorothy Stiebel, Bill Stiebel, Eugene Legault, Lola Legault, Sylvie Lamoureux, Rick Fawthrop, Dolores Legault, Marcel Legault and Anne-Marie Fobert.

The theme of this year's convention is Communications in Canadian Society. A number of seminars and workshops are planned to study the aspects of communicating with the media, with pressure groups, with community groups, with government, with youth, and, with Canadians on energy and constitutional matters.

A new executive of the Liberal Party of Canada (Ontario) will also be elected during the convention.

Library program cut

"Dial-A-Question", a free public library telephone information service for the residents of Eastern Ontario, has been stopped.

Larry Eshelman, Director of the Eastern Ontario Library System, which has funded and operated "Dial-A-Question" since 1978, cited "budget constraints" as the reason for discontinuing the service. The Library System, serving public libraries and residents in the 10 counties of Eastern Ontario, has not had an increase in its provincial grant since 1977.

"Dial-A-Question" provided toll-free long distance reference information for rural residents through its telephone link to the reference departments of Ottawa, Pembroke, Brockville and Cornwall Public Libraries.

It was a unique public library service in Canada.

In announcing the cessation of "Dial-A-Question", Eshelman emphasized that all Eastern Ontario public libraries will continue to provide free reference-information, but, any long distance telephone charges will be paid by the person requesting the information.

Alexandria Drug Mart

525-2525 5 Main St. 525-4041

Anacin 100's **$1.59**	*Polident 84's* **$1.99**
Paramettes Vitamins 100's (Children) **$2.99**	*Cod Liver oil 500 ml. (Lalco)* **$2.89**
Body on Tap Shampoo 450 ml. **$2.89**	*Nivea 320 ml.* **$2.79**
Playtex 50 tampons **$4.19**	*Gillette Trac II blades* **$2.39**
Cottonelle 4 rolls **$1.17**	*Hankscraft Vaporizer* **$8.49**
Reach Toothbrush **88¢**	*Chap stick* **63¢**

In stock—wide selection of Christmas wrapping paper and cards
Gift sets from Coty, Yardley, Chanel, Jean Naté, Enjoli, Fabergé, Bonne Bell.

Free Customer Parking While Shopping May use Back Entrance

48-1c

K of C
BINGO
AT
SACRED HEART PARISH HALL
EVERY SUNDAY
JACKPOT $600.00
in 5 Numbers
Doors open at 7 p.m.

Atlantic Hotel
The Station
Alexandria

Wednesday to Saturday
November 26 to November 29
The Descendants

Monday to Saturday
December 1 to December 6
Andy Smith



COATS 20% OFF
from
November 27 to December 6
10% DISCOUNT ON ALL MERCHANDISE FOR SENIOR CITIZENS.
LALONDE'S LADIES' WEAR
24 Main St., S., Alexandria
Tel. 525-3162
48-1c



15th Anniversary Sale
IS IN ITS LAST WEEK
HERE'S YOUR LAST CHANCE
TO WIN A WEEKEND FOR TWO
IN THE LAURENTIANS AT
l'Estérel

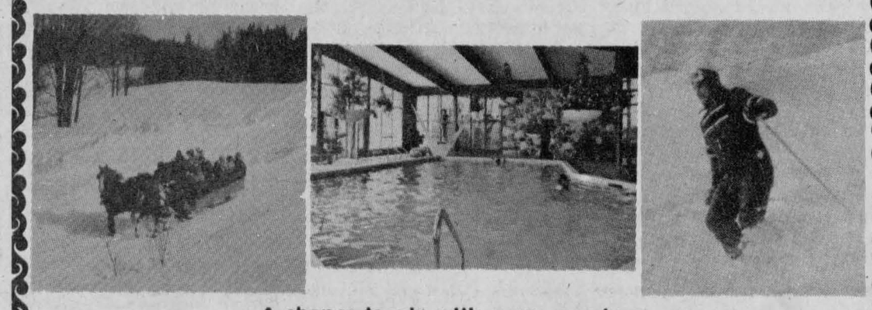

A chance to win with every purchase

NO SALES TAX ON FURNITURE

MARCEL TV-FURNITURE LTD.
Winner of a 14" RCA Colour T.V.:
Cécile Rochon, Alexandria, Ont.
prestige FURNITURE
369 MAIN ST. S. ALEXANDRIA, ONT.
525-3692

News from Maxville

by Velma Franklin

Mr. and Mrs. Mark ranklin spent a few days in Toronto enjoying a holiday and visit to the Royal. Christopher and Charity had their holiday wh Mr. and Mrs. Charles McMilla, Berwick.

PARENTS' COMITTEE STARTS CARDPARTIES

The Parents' Committee of St. Bernard's Separate School is starting off the eucres this week. The first one i on Sunday evening, Novemer 30, at 8. Everybody welcoie, and a good lunch will be sered.

HOLIDAY MUSIC GETS UNDRWAY

The special oliday music is getting underwy too. On Thursday, December, the Pro Musica group from Cowall is putting on a concert at St John's Church in Vankleek Hill. This will celebrate the festive seson and the installation of a ew organ in the church.

A LUCKY WINNER

The Lions lucky winner this week is Dnald Kennedy. He shared $22 with the club's community ctivities.

POST.L CODES ARE A NECESSITY

The Chrstmas card season is just about ere—the time of year when the last sociable among us mails at last one or two greetings to relativs or friends. Most of these cards arrive at their intended destination, thanks to the good offices of the postal workers, and the adoption of the postal code with its nultimillion dollar mechanization. In the past eight years, about 8 per cent of Canadians have learned to use their codes . . . a good thing, since 50 per cent of the mail goes through mechanical sorting machines which automatically reject uncoded material.

All of us know where Maxville is, in Eastern Ontario. To confuse those who don't see too well, or write too well, or are perhaps a bit deaf—there is Maxwell, up in Grey County. Misdirected mail has gone back and forth for many years. Even with the postal codes, the occasional letter, uncoded, still detours. In fact the postmistress from Maxwell stopped in for a visit at our post office last summer. She happened to be travelling through and wanted to see where the mail had been going all these years.

That's quite enough in Canada, but an old guide book in the post office lists several more in the United States. There is, or was a Maxville in Oregon, in Montana, Florida and Arkansas. The correct Scottish identification was probably Mackville in Kentucky—and Macksville with two or more of them in West Virginia. Some of these places no longer have their post offices. Mail is often sent to locations only dimly remembered from youth. The occasional letter comes here addressed to St. Elmo — someone remembering his Ralph Connor. The competitive Maxwell was even more popular in the States—one in each of Virginia, Texas, Tennessee, Oklahoma, New Mexico, Nebraska, Iowa, Indiana, California, and Alabama. So use that postal code.



NOW IN OTTAWA—Rhonda J. Munro recently completed her Registered Nursing Examinations and graduated at Fall convocation from Ryerson Polytechnical Institute in Toronto with a Diploma in Nursing. Rhonda is presently employed at the Ottawa Civic Hospital. She is the daughter of Mr. and Mrs. Arnold Munro of Maxville.

Barber dies

Reynald (Reyn) W. Dillabough, a popular barber and esteemed citizen of the village of Avonmore for 41 years, died in Cornwall General Hospital on November 14. He was 67. He hadn't enjoyed good health for several years and suffered a heart seizure on October 14, from which he did not rally.

The announcement of his death prompted many sincere expressions of regret from a host of area friends.

Born in Berwick on October 25, 1913, the son of the late Weldon Dillabough and his wife, Ethelyn Servage, Mr. Dillabough spent his youthful years at Morewood, where he attended the local public and high schools. He married Greta Carruthers in 1933. A year later he took his barber's training in Ottawa.

Mr. and Mrs. Dillabough came to Avonmore in May 1936 and lived there until June 1977, when ill health forced his retirement, and they took up residence in Cornwall.

Mr. Dillabough was a member of St. Andrew's Presbyterian Church, Avonmore.

Besides his wife, Mr. Dillabough is survived by: one son Daryll Dillabough; one daughter (Marlene) Mrs. Daryl Cameron, Long Sault; three grandchildren, Barry and Kim Cameron and Jeffrey Dillabough.

He was predeceased by one grandson Kris Dillabough who passed away on August 12 of this year.

The body rested at the Brownlee Funeral Home, Finch, where many relatives, neighbors and friends called to pay their respects. Rev. John H. Wiseman, minister of St. Andrew's Church, Avonmore, conducted the funeral service in the Chapel Monday afternoon, Nov. 17. Mrs. Alice Miller, Cornwall, sang at the family's request "Until." Mrs. Neil Bush presided at the console.

Pallbearers were: Neil Bush, D. D. Cameron, Hugh Grant, Bruce Grant, Bob Grant and Lawrence Shaw.

Relatives and friends were present from Ottawa, Toronto, Waterloo, Kingston, Peterborough and surrounding communities.

In addition to the many floral tributes, memorial gifts were directed to the Canadian Heart Foundation and the Children's Hospital of Eastern Ontario.

Interment was in the family plot in Finch cemetery.

BAIRD'S
KOLOR KORNER
Maxville Tel. 527-2843
NOW IS THE TIME TO DO IT
30% OFF EVERYTHING
Except Wallpaper order
Nov. 26—Dec. 13
Benjamin Moore PAINTS

Had candy

The Maxville and District Community Association's Hallowe'en party at the complex was very successful. Two hundred and thirty children came, most of them in costume. Noble Villeneuve was the hospitable MC assisted by several helpful teenagers, and the judges were Eileen Colbourne, Sherilyn Campbell, Fay Wright and Lorna Blair. Evidence that the villagers prefer this kind of Hallowe'en came in the funds collected beforehand—$925.80—which was up considerably over last year. Of this $84.37 went for fruit, $40 for the hall, $42 for prizes, $55.64 for incidentals such as coffee, bags, decorations . . . and dentists don't panic, it's just once a year . . . $755.71 on candy. Now it's right on to the next project, which will be the big Christmas party on Saturday, December 6. It will be held at the Complex from 2 to 4 p.m. Fred Little will entertain with his impressions of cartoon characters. No admission—this do is free. In the evening there will be a teen dance from 8 to midnight. Admission for this is $2.

Manor had party

by Diana Lascelle

On November 9, the Avonmore and District Men's Choir entertained the residents.

On November 18, the Moose Creek CWL hosted the monthly birthday party at Maxville Manor.

Ron Clare, John McDermid, Gerry Curotte and his son Luc provided a musical program. Violet MacDiarmid step danced and Rene Carriere sang.

Gifts were presented to our November celebrants by Florence Gentles and Anita Prevost. The recipients were: Martha Gilroy, Mora MacLeod, Sybella MacRae, Frances Rielly, Annie Robertson, Catherine Rothwell, Harry Allman, Kenneth Dodd, Clarence Leany, William Servage and Justina Lalonde.

Mr. Munro presented Justina Lalonde with a plaque from Premier Davis marking her 90th birthday. He then thanked the CWL members and lunch was served.

Dunvegan

Marion L. Loewen
527-2284

Mr. and Mrs. Kenneth N. MacLeod spent the weekend of November 16 with their daughter Connie and her husband in Toronto. They also called on his brother Alex MacLeod.

RECENT VISITORS AT THE MANSE

Mr. and Mrs. Douglas Fresque of Ottawa were home visiting one evening recently.

Dr. Johnson of Montreal Bible Society and Mrs. Mary Fraser of the village had dinner at the Manse. Mrs. Kay Hood has returned to her home in Deseronto, having spent a weekend with Mr. and Mrs. G. Fresque at the Manse.

W.I. MEETING

On November 27, at 8 p.m. the WI will hold its meeting at the WI Hall. The roll call will be answered by "A favorite sentence of the Mary Stewart Collect," (recited). Mrs. J. W. Fraser will be in charge of the program and will have as her guest Miss Lorna MacMillan who will display and demonstrate crafts. The area reports will be given by our representative to the convention. Don't forget your gifts to the Smiths Falls Hospital School. Everyone welcome.

No injuries in accident

A one-car accident on Highway 34 near GTL resulted in only minor injuries to a Williamstown man on Saturday morning.

Lancaster OPP report that John Pemberton, 18, of RR1 Williamstown, was driving his 1975 Ford car southbound when the automobile went out of control, left the road and landed in the west ditch.

Damage to the automobile was estimated at $1,500.

SCOTTISH GIFT SHOP
Main Street, Maxville Tel. 527-2037
Hours: Daily 10-5 p.m. Closed Wednesdays
Knitwear, Tartan by the yard, Jewellery
Clan Crests, Highland Shoes, Swords
Pipe Band Supplies, Records, Books
20-tf

PRE-CHRISTMAS SALE
at
GREEN VALLEY FABRICS
Green Valley, Ont. Tel. 525-1185
Thursday, Nov. 20 to Saturday, Nov. 29
10% Reduction
on Suede, Velour, Boucle
Crepe de Chine, Sheer, Suedine,
Sheer Cotton and Interlock
20% Reduction
on Plaid and Tweed
Suede Reg. 16.98 Now only $14.98
We also have a beautiful selection of drapes and curtain materials and bedspreads.
48-1c

$AVE 20%
(Only 29 days to go)
Be a wise Santa. Come to Green Valley Glass where we can help you fill your Christmas gift list.
You can save 20% on any mirror or medicine cabinet on display in our showroom.
See the beauty of your loved one reflected in your gift to her.
VITRERIE
GREEN VALLEY GLASS LTD.
GREEN VALLEY 525-2704

We Care
Complete TIRE SERVICE Distributors For
PIRELLI
MICHELIN
BFGoodrich
GUINDON
TIRE SERVICE
1300 Pitt
933-6061
Apple Hill
347-2057
47-tf

Christmas MAKE IT SPECIAL
Lay Away Plan Available Now
Call for an appointment to view our fine selection of diamond rings for men and women.
Romance Diamonds
Starting in December we will be open all day Wednesday and Friday nights to 9
See our selection of Christmas Gifts for the whole family.
Desrosiers & Hope
Jewellers and Gift Shop
Certified Watchmaker
49 Main St. S. Alexandria Tel. 525-2339
48-2c

The Three Wise Men Shop at Mike's
—and so should you—
for the best selection and the best prices
Men's Winter Coats, Jackets and Vests
20% Off
from November 27 to December 6
Use our Lay-Away Plan
Open Thursday and Friday nights from now till Christmas!
Barbara's
29 Main St. S. Alexandria Tel. 525-1551
48-1c

Point Blank

by Brian Filion

A subject of controversy in clubrooms of local establishments and in the field of sport psychology has been the question of whether athletic ability is inherited or learned.

Many psychologists and coaches support the heredity theory and can offer solid support for their argument with numerous examples of families, all with above average athletic ability. Other professionals say that learning to perform is the main difference between an average athlete and an elite individual.

The topic of the column is the result of a story on Wayne Gretzky in the November edition of Saturday Night magazine brought to my attention by fellow News staffer Anne McRae.

Contained in this feature called "The Prodigy," written by Peter Gzowski, is the writer's proposal or hypothesis that this teenage sensation's hockey skills were developed as the result of intensive practice throughout his childhood. Gzowski utilizes some recent research performed at the University of Waterloo by a former professor of mine, Fran Allard, to support his belief.

Professor Allard working in the field of sport psychology, studying perception in particular, had women varsity volleyball and basketball players look at slides of action shots during game situations for a split second and then tell her whether the ball was in the picture. She compared results to those of the average student.

Allard found that the varsity players were better able to identify if the ball was in the picture while the average university student had trouble. I tried the experiment and the slides were so fast that I had trouble identifying whether the sport was basketball or volleyball.

From the research, it could be deduced that this level of athlete has seen these sport situations so often that they can identify and react very fast. In other words for these athletes it has been a learning process.

Gzowski puts forward this hypothesis to Gretzky, asking whether he thought that all his practice in the backyard rink as a child had given him the ability to recognize different situations in hockey and how to react. Gretzky said the hypothesis made a lot of sense and he never believed in that stuff about instinct.

Ever since I read the article I have been questioning the use of the word "natural" to describe a good young athlete. How important is inherent ability and how important is the learning process?

There is a strong support for both schools.

Sport proficient families support the heredity ideal. It can be seen in our own county where an entire family possesses athletic prowess, but there are other families which go the other way and have one child breaking athletic records while a brother cannot throw a football but is tearing up academic records.

Supporters of the learning argument would say that a family's athletic ability is a reflection of the upbringing the child had. They were always out playing soccer as a family, for example.

But there is definitely something in the genes; you can go to the rink and watch the young novice players and watch some kids pick up the game in weeks, seemingly a "natural instinct." Some high school guys are natural football players even though they have never played prior to high school and of course you inherit certain physiological characteristics which predispose individuals to certain sports. Not all individuals can be high jumpers!

Learning is definitely a component which prompted Gretzky to agree with Gzowski. Studies done on identical twins that were separated from birth developed completely differently from one another with different abilities.

Are athletes born or raised?

It is a 50-50 relationship I think, one as important as the other.

CCVS nets 'A' division

Cornwall Collegiate and Vocational School took home the "A" division trophy and North Dundas District High School claimed the "B" hardware in the First Annual Senior Girls' Invitational Basketball Tournament held at Glengarry District High School on Saturday. If a hard luck trophy had been presented at the eight-team tourney the host Gaels would have claimed it hands down.

CCVS handled Vankleek Hill High School with ease in the "A" championship game, marching out to an early lead en route to a 62-42 decision. Brenda Bedard led the Cornwall school with 21 points; Janet Russell also hit the double figures chalking up 11 points. High scorers for the VCI team were Margery McPhee with nine points and Michelle Cote with seven.

For excitement the "B" championship final was the highlight of the day. There were two free throws with four seconds on the clock by NDDHS shooter Trish Henry who gave her team a 66-64 win over Glengarry.

Gaels held a 36-29 lead going into the second half but the backboard work of NDDHS forwards, Trish Henry and Tessie Boretos, gave their team a 49-42 lead at three-quarter time. With five minutes remaining on the clock the Gaels had fallen behind by nine points.

Coach Vince Lukenda then employed his trusty full court press and the Gaels raced back to tie the game at 60-60 with less than a minute to play. North Dundas netted two baskets from the floor and it appeared the Glengarry girls were buried this time but with the seconds ticking down Brenda Golden swished and then came the play of the game as Teresa Danaher made a steal and a good drive to tie the match at 64-64.

Gaels continued to press looking for another turnover. They forced a jump ball, so judged one official; the other ruled the play a Glengarry foul. The ensuing foul shots decided the game.

High scorers for GDHS were Teresa Danaher with 26 points and Brenda Golden with 21 points. NDDHS was led by Tessie Boretos with 19 points, Trish Henry with 18 points and Tracey MacIntosh with eight points.

Glengarry girls found themselves on the consolation side of the tournament following a 59-56 setback to Hawkesbury District High School in the qualifying round. The loss set the stage for the "B" semi-final against their archrivals, Tagwi. Glengarry squeaked out a 56-54 decision for a final berth.

Glengarry held a commanding nine-point lead at three quarter time but ran into foul problems in the final stretch. All three starting forwards were fouled out by the end of the game. The bench came on and managed to hold on.

Char-Lan gave the undisputed "A" champions, CCVS, their best game of the day, bowing 57-49 in the semi-final match.

Leading Char-Lan's scoring attack in the semi-final encounter were Dawn MacDonald with 18 points, followed by Alexandra Zanella with 16 points.

All-star team selections were as follows: Dawn MacDonald, Tagwi; Christine Pageau, Hawkesbury; Brenda Bedard, CCVS; Chantal Cote, VCI; and Teresa Danaher, Glengarry. Danaher was the tournament's top scorer with 81 points in three games.



JUMP SHOT—Teresa Danaher (No. 23) goes up for a jump shot in basketball action at the First Annual Glengarry Senior Girls Tournament on Saturday. Teresa made the shot while three Tagwi defenders looked on during the consolation semi-final won by Glengarry. She was named to the All-Star team later in the day.

(Staff Photo—Brian Filion)

Rebels draw with Prescott

For the Char-Lan Rebels it was a weekend to forget. It was bad enough to get beaten 13-5 by the league - leading Winchester Hawks on Friday evening but even more demoralizing was a 6-6 draw with the hapless cellar--dwelling Prescott Saints on Saturday night at home.

In the only previous encounter with the Saints the Rebels thrashed the Prescott team 18-4 in their own building. The tie gave Prescott their first point of the season.

Rebels led 6-2 after two periods but the Saints answered with four third period goals, three on power plays, to earn the point.

Scoring for the Rebels were Dave Fontaine with two goals and singles by John Montroy, Harvey Primeau, Jim Brown and Ray Bourdon.

The Winchester Hawks added yet another win to their undefeated record with Friday evening's romp.

Rebels were within striking distance for one period, behind 5-3 after 20 minutes but the Hawks exploed with four unanswered markers in the middle frame to take a 9-3 lead. Winchester went on to outscore the visitors 4-2 in the final stanza.

The Rebels were missing a number of players over the weekend, said Manager Stewart Fourney.

UPCOMINGGAMES

Friday, Nov. 3, Rebels vs Brockville; Saturday, Nov. 29, Athens vs Rebels, 3:15 p.m.

BOMBARDIER moto-ski
PERFORMANCE FIRST



• Sales • Service • Parts • Accessorie
Irwin Honda
(CORNWALL) LTD. TEL. 933-4600 48-9c

Glengarry Sports Palace
PROGRAM

Thursday, Nov. 27
N.B. Mothers and Tots cancelled

Friday, Nov. 28
8:30 p.m., Navan vs. Jr. B Glens

Saturday, Nov. 29
2:10-3:20 p.m. Public Skating
8:30 p.m. Osnabruck vs. Jr. C. Glens

Sunday, Nov. 30
1-4:50 p.m. Intermediate Hockey League
7:15-8:45 Public Skating

Monday, Dec. 1
1-2 p.m. Mothers and Tots

Wednesday, Dec. 3
3-5:15 p.m. Free Skating

Thursday, Dec. 4
10-11:20 a.m. Mothers and Tots

Char-Lan Minor Hockey report

In the Atom Division, Miderman blanked Gadbois Graders 3-0 with goals by Jason Welcher, Derek Menard and Simon Leeds. Derek Leroux had the shutout.

Claude Nunney and D & R Rose squared off to a 3-3 tie with Leslie Dorbeck, Steve Anderson and Serge Carriere scoring for the Nunney team, and Jason Fraser with two and Marc Beaudet one for D & R Rose.

Rozon Insurance stopped Railcar Canada 2-0 in a close one, Todd Lapierre and Jason Ramsey each scored and Todd Rozon recorded the shutout.

D & R Rose won their second game 5-0 over Gadbois Graders. Marc Beaudet had a pair and Orey St. Onge, Chris McBean and Jason Fraser singles. Jody Watson had the shutout.

In the Peewee division Cornwall Optical downed Rob MacIntosh China 5-3. Daryl Menard banged home four goals and Darin Menard the fifth. For the losers it was Donald Russell with two and Glenn McDonald, one.

In the Bantam Division, Lancaster Pizzeria squeezed by Gauthier's Greenhouse, 2-1, getting goals from Jacques Primeau and Ron Bedard. Joel Thibert had the lone goal for the losers.

Gauthier's bounced back to crush Grant Bros., 9-1. Davis Dupuis had a hat trick, Joel Thibert a pair, and Jacques Dansereau, Andre Bourbonnais, Robert Lambertucci and Jeff Hollingworth singles. John Vipond averted a shutout for Grant's.

Grant Bros. went down to defeat again at the hands of Lancaster Pizzeria by a score of 4-2. Barry Clark, Jacques Primeau, Don Avery and Ray Martel each scored for the winners, Carlo Vani and John Vipond responded for the losers.

In the Midget Division, OPP fought Dan's Place to a 2-2 draw. Roch Carriere and Donald Wightman scored for OPP, while Chris Eamon and Bruce Blue replied for Dan's Place. Dan's Place then demolished Wereley's Esso, 9-1. George Lapierre and Chris Eamon had hat tricks; Martin MacDonald, Kevin Hill and Bruce Blue scored one each. Mike Riley replied for the losers' only goal.

Char-Lan Peewees dropped by N-G-S

In their only league game this week, Char-Lan "Lancaster Inn" Peewees went down to defeat 7-4 against North-Glen-Stormont in Maxville on Monday, Nov. 17.

Char-Lan goal scorers were Kevin Chafee and Blake Hambleton with two each. For North-Glen-Stormont, Tim Ouderkirk and Ken McRae both had hat tricks and Mike Grady netted a single.

Pool Tournament
at



Alexandria Billiard and Coffee Shop Ltd.
Starting December 6
A and B classes, mixed
$300 IN CASH
Trophies and Prizes
Entry Fee $5
To register call
525-1812 or 525-3798
Everyone Welcome 48-2c

Everything for Christmas
at
THE HORSEMAN SHOP
COME IN AND SEE



our extended line of English and Western merchandise, including Down and Polarguard Vests and Jackets, Ladies' and Men's Western Shirts and Hats, English and Western Boots and Chaps.



Located 6 mi. east of Eamer's Corners or 6 mi. west of Williamstown on South Branch Road
Mrs. Catherine B. Miller, Prop.
R.R. 1, Williamstown Tel. 931-1883
45-8c

D & M PINTO FOOD
Open 7 days a week
from 8:30 a.m. to 11 p.m.
Popular brand cigarettes
Regular 8.79
King Size 8.89
48-1c
66 Main St. S. Alexandria Tel. 525-3800

For All Your Slaughtering Requirements
TELEPHONE
ABATTOIR
347-3808
If No Answer
347-2288
Inquire about our fabulous prices on Commercial Beef
Half or Whole Pork
Cut and wrapped
At Only lb. 91
These Prices include cutting and wrapping
Weight loss in cutting, boning and trimming will increase the price per pound in edible meat
The Country Beef & Pork Shop Ltd.
Main Street, Lancaster Denis Bourdeau, Prop. Tel. 347-2288

Jr C Glens drop to fourth

A Saturday night loss dropped the Alexandria Jr. C. Glens into fourth position in the Eastern Ontario seven-team league. Crysler, tied with Alexandria in third position prior to the game, needed a goal with four minutes remaining to steal a 7-6 decision over the hometown club and claim sole possession of third place behind first-place Embrun and second-place Maxville.

On Tuesday evening the Glens edged the Chesterville Jets, 5-3, in Chesterville for their third win of the young season.

In Saturday evening's encounter the Glens held a lead until the dying minutes of the second period when Crysler's Christian Brisson scored to tie the match at 4-4. It was at the 13:57 mark of the third period that Crysler took the lead for the first time in the game with Paul Farley connecting.

Carey Cameron tied the match, 5-5, at the ten-minute mark. Crysler's Albert Hertkens put his club ahead minutes later only to have J. C. Ranger connect for the Glens on a set-up from Lyle Ross. Sylvain Lafleche netted the winner with four minutes on the clock; this time the Glens were unable to rebound.

Scoring the Glens early markers were Steve Levac and Glen MacMillan, each with two goals.

After playing to a 1-1 draw in the opening period on Tuesday, the Glens rallied to score two goals in each the second and third period, outscoring the Chesterville team, 5-3.

Steve Levac led the Glens' scoring attack with two goals while teammates John MacSweyn, Jocelyn Ranger and Mike Cholette netted singles.

Darryl Aubin collected the win in nets for the Glens.

UPCOMING GAMES

Saturday, Nov. 29, Osnabruck at Alexandria, 8:30 p.m.



KICK SAVE—Bob Hartley, St. Isidore Eagles goalkeeper, kicks a save past Glens' Andre Cholette (No. 16) parked on the goaler's doorstep during Jr. "B" hockey action on Friday night at the Sports Palace. Hartley kicked most rebounds past oncoming Glens' forwards and smothered the remaining as his club downed the locals, 5-4.

(Staff Photo—Brian Filion)

St Isidore Eagles steal third victory

St. Isidore Eagles continue to be the nemesis of the Alexandria Jr. B Glens. The Eagles handed the locals their third setback of the season on Friday evening a 5-4 decision, to give the Glens a record of five wins, five losses and a tie for fourth spot in the North East Division. The defeat also represented the club's fourth loss in six home games.

Although the Glens appeared in control of their destiny with a 4-3 lead heading into the third period, they were unable to put the puck past ex-Glen goaltender Bob Hartley while the Eagles counted on two occasions.

Alain Giroux replaced starting goaltender Daniel Lauzon to start the third period and was beaten within a minute of the puck being dropped. Lauzon was ill and asked to be replaced. Marc Lacroix netted that tying goal and midway through the final frame, Marc Lavoie notched the winner. The Glens rallied but Hartley was unbeatable.

The two clubs were tied after the opening twenty minutes with the league's number one and two scorers, Frank St. Pierre and Leo Seguin, firing goals for the Glens while Marc Latour and Mario Seguin replied for the Eagles.

St. Pierre scored his second goal early in the middle frame and Frank Morris netted a fourth goal to put Alexandria up by two goals. Before the period had ended Marc Lavoie pulled the Eagles back within one with his first counter of the evening to set the stage for the third period comeback.

Rumors escaping the tunnel dwellings of the Glengarry Sports Palace on Friday evening had three Glens' players expressing their desire to disassociate from the club because of lack of ice time. "No player has told me that," said Manager Bill Gebbie when asked on Monday morning.

One player who will not see service with the Glens until later in the season will be Grant Crack who suffered a compound fracture of the collarbone during the Sunday, November 16th game against Navan.

UPCOMING GAMES

Friday, November 28, Navan vs Glens, 8:30 p.m. Friday, Dec. 5, Clarence Creek vs Glens, 8:30.

Alexandria Atom Glens capture 'B' honors

A powerhouse St. Isidore team swept the "A" division of the ADMHA Annual Atom Tournament on Sunday and the host team, the Atom Glens recovered from a 7-4 setback to the "A" winners in the qualifying round to take the "B" honors.

In the opening game Marc Sauve had two goals for the Glens while Alex Maclaren and Mike Sauve contributed with singles.

St. Isidore went on to thrash Hawkesbury 8-1 and earn a berth in the "A" final. Marc Lalonde starred with four goals while teammate. Marc Chamaillard helped the cause with a goal of his own and five assists.

In the final, St. Isidore waltzed to a 6-1 win over Chesterville. Paul Maisonneuve netted four goals and won the MVP award for the winners.

Alexandria rebounded in their "B" semi-final match to rout Cornwall 14-1. Once again Maisonneuve was the leading marksman with four goals. Paul Vincent notched the hat trick, Alain Larocque and Luc Francoeur had a pair each while Pierre Cuerrier, Jason Palmer, And Alex Maclaren chipped in with singles.

Cornwall's goal came off the stick of Dominic Menard.

In the "B" final, Alexandria overcame a shaky start to down Dorion 6-2. Marc Sauve shone once again, scoring four goals and assisting on another. Pierre Cuerrier and Alain Larocque rounded out the Glens' scoring.

Marc Sauve, who had 14 points throughout the tournament captured the MVP award.

Mayor J. P. Touchette was on hand to present plaques, donated by the town, to both winning teams.

Beyond winning the "B" championship at the annual Alexandria Tournament held on Sunday at the Glengarry Sports Palace, the Alexandria Travelling team was undefeated in its two league encounters last week.

SATURDAY, NOVEMBER 22 ALEXANDRIA 10, CORNWALL MINOR 1

Alexandria Atoms bounced their Cornwall opposition 10-1 on Saturday evening at the Water Street Arena. Marc Sauve led the scoring parade with five goals. Paul Vincent chipped in with a couple and singles went to Jason Palmer, Michel Duval and Michel Lefebvre. Recording assists on the goals were Pierre Cuerrier, Daniel Levert, Alex Maclaren, Jason Palmer and Paul Vincent.

THURSDAY, NOVEMBER 20 ALEXANDRIA 4, SOUTH STORMONT 3

Atom Glens managed to down South Stormont for the second time this season, a 4-3 decision at the Long Sault arena. Scoring for our local team were Pierre Cuerrier assisted by Daniel Levert, Marc Sauve, Paul Vincent assisted by Mike Sauve and Luc Francoeur picked up the winner, assisted by Alain Larocque.

Doing a great job for the Alexandria Atom Travelling Team are Andre Cuerrier, coach and Gerald Sauve, manager. We also wish to mention the good work of the trainer, Patrick "Tic" Sauve.

MANY, MANY, MANY

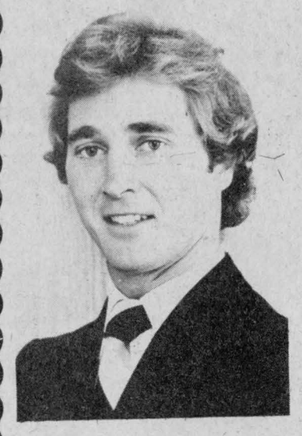

Jim MacEwen
General Manager

1980 Cars
Including demonstrators
No Reasonable
Offer Refused

For your convenience our service department is now open Saturday mornings.

A Great Place to Buy Your Car!

MacEWEN FORD SALES LTD. 48-1c

Alexandria 525-3766 | Cornwall 347-2636 | Maxville 527-2100

JUST FOR HIM For Christmas



Sport Jacket or Blazer in Corduroy, Velour, Suede and Tweeds

Sizes 36-46 reg., 38-44 short, 40-44 tall

With this purchase, a free pair of pants, valued at

$36.95

in assorted colors and sizes.

November 18 to December 6

STORE HOURS
Thurs. and Fri. 9—9 Sat. 9—5

MISTER MANN

48-1c

17 Main St., Alexandria Tel. 525-2030

Midgets run streak

Alexandria Midgets ran their Lower St. Lawrence League record to five wins and no losses following two road victories during the past week and have sole possession of first place.

On Friday the Alexandria club travelled to Long Sault for their first encounter with the South Stormont club and edged the home team 3-2.

Goaltender Armand Duperron starred for the locals holding the opposition to only two markers while facing upwards of 20 shots.

Scoring for Alexandria were Michel Campeau, Joey McRae, and John Wood. Marc Brisebois and Andrew Jeacle accounted for South Stormont's scoring.

Alexandria romped to a 12-0 victory over North-Glen-Stor on Monday evening with Darrel Hay setting the pace with a five-point game; hitting for two goals and helping out on three others. Rounding out the scoring were Charlie Giroux and Danny O'Connor, each with a pair, and singles went to Joel D'Amour, Mark McDougall, Darren MacDonald, Joey McRae, Andy McRae and David Filion with his first of the year. Ghislain Giroux was credited with the shutout.

Alexandria's next home game will be Friday at 6:30 p.m. against St. Isidore in what promises to be a good game, reports Coach Mike Kelly.

Minor hockey report

ATOMS

Etherington 1, Berniquer 1 Etherington: Armand Brunet 1, Berniquer: Denis Lalonde.

Tigers 6, Raiders 5. Tigers: Jamie Levert 3; Eric McSweyn 2, Stephane Nadeau 1; Raiders: Serge Bellefeuille 1, Robbie Latreille 1, Claude Vaillancourt 1, Kevin Craig 1, Roch Levac 1.

PEEWEE

Glens 5, Blizzards 3; Glens: Michel Miller 4, Wayne Berry 1. Blizzards: Mark Rickerd 2, Bruce Quesnel 1.

Flyers 3, Bourget 3. Flyers: S. Seguin 2, M. Poliquin 1. Bourget's: Jacques Deguire 2, Alain Boisvenue 1.

BANTAM

Wallace 5, Bellefeuille 3. Wallace: Serge Levac 2, Brent MacMeekin 1, Luc Theoret 1, Claude Hebert 1. Bellefeuille: Allan Barton 3.

Bellefeuille 6, Boisvenue 3. Bellefeuille: Allan Barton 1, Martin Seguin 1, Sean Sullivan 1, Mike Moore 1, James Rice 1, Martin Nadeau 1. Wallace: Yvon Jeaurond 2, Claude Bellefeuille 1.

MIDGETS

Filion 5, McDougall 3. Filion: David Willard 2, Ken Barton 1, Denis Campeau 1, Gerry Beauclair 1; McDougall: Sylvain Levert 2, Danny McDougall 1. Giroux 6, Hope 6. Giroux: F. Beaupre 3, Kelly Epp 1, Martin Binks 1, D. McGillis 1. Hope: Joel Doiron 4, Gilles Martin 2.

LIONS 300 CLUB WINNERS

$100 each to:

167—John Charlebois
33—Roy McDonald
124—L. Theoret

Our Flat Out Best



1981
Blizzard® 9500 Plus

- Unbelievable performance package
- Racing type 436.6cm³ Rotax® engine
- Rotary valve
- Liquid cooled
- Twin Mikuni carburetion
- Stable, wide stance
- Adjustable Torque Reaction slide
- Sno-Pro styling

NOTHING ELSE WILL DOO.

BOMBARDIER ski-doo

SHEPHERD MOTORS LTD.

83 Main North Our 13th year in snowmobiles 525-1402

OPEN HOUSE

at

Glengarry Flowers

We can take the humbug out of your Christmas shopping!



Visit the Shop
Saturday, December 6
from 1 to 6
and
Sunday, December 7
from 2 to 4

GLENGARRY FLOWERS will help you with your shopping list, and wrap and deliver your selections for Christmas.
Enjoy refreshments and shop in a relaxed festive atmosphere with the aid of Santa's helpers, the Hospital Auxiliary.

10% of all sales will be donated to the Hospital Auxiliary.

48-2c

Put these dates on your calendar. We look forward to welcoming you.

43 Main St. S. Alexandria Tel. 525-1660

Kent
Frozen, Concentrated
Orange Juice
12 fl. oz. cont.
59¢

Gattuso 1 kg pkg.
Spaghetti, Spaghettini or Ready Cut Macaroni
99¢

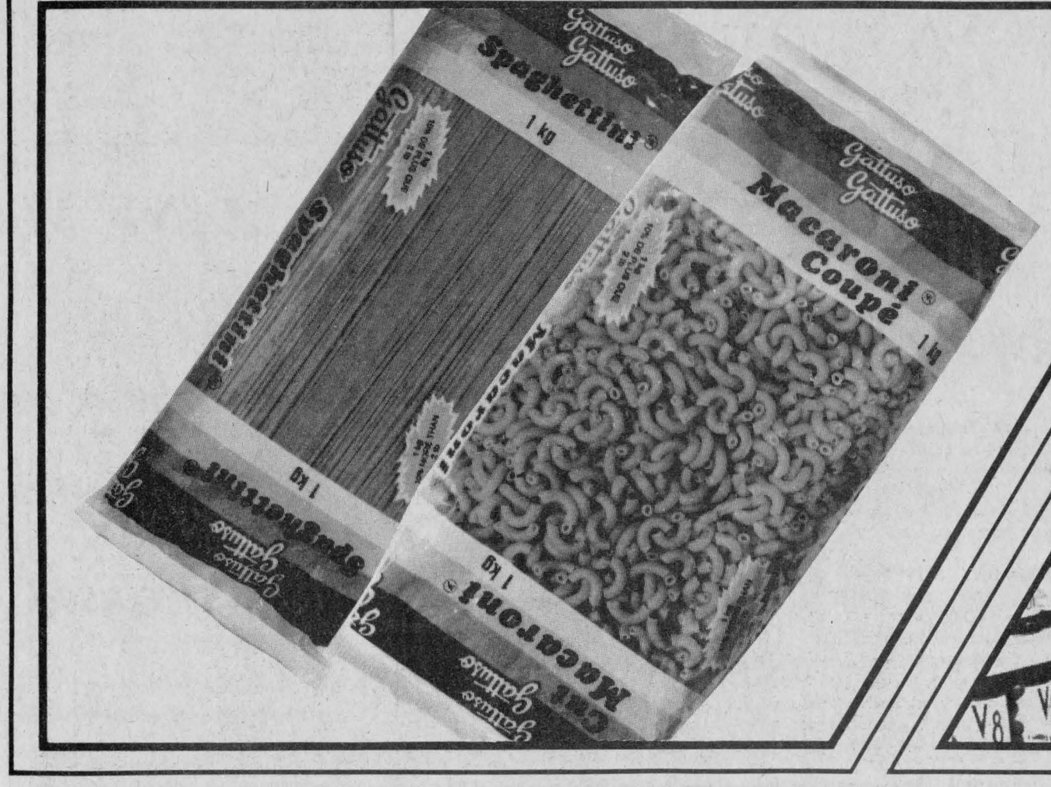



McCall's Greatest Recipe Card Collection

recipe card case FREE!



when you buy set no. 1 for $1.00

Over 600 mouth watering dishes. One of the finest cooking collections ever assembled. All cards are plastic coated and easy to clean.

On Sale this Week:
SETS 21 - 22: $1.00 ea.

Kraft
Miracle Whip
1 L jar
1.59

Brookpark
Frozen
Assorted Varieties
Dinners
11 oz. box
.99

Five Roses
White Enriched
All Purpose
Flour
11 kg bag
6.49

Facelle Royale
Assorted Colours
Two Ply Printed
Paper Towels
2 roll pkg.
1.08

Facelle Royale 4 roll pkg.
White
Two Ply
Bathroom Tissue 1.19

Aylmer
10 fl. oz. tin
Assorted Varieties
Soups 3/$1

York 14 fl. oz. tin
Assorted Varieties
Mixed Vegetables 2/.69

Libby's 48 fl. oz. tin
Sweetened or Unsweetened
Grapefruit Juice 1.09

Pierres 19 fl. oz. tin
Standard Cut and Wax
Beans 4/$1

Jell-O 3 oz. pkg.
Assorted Flavours
Jelly Powders 3/.98

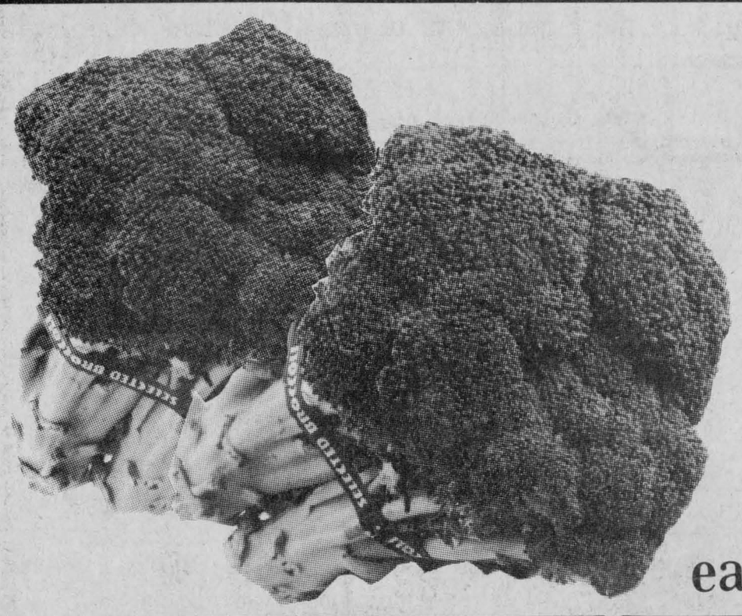

Produce of U.S.A.
Fresh Broccoli
ea. **67¢**

750 ml btl. Coca Cola Soft Drink (Plus .25 per btl. deposit)	.39
Sylvania 2 bulb pkg. 40, 60 or 100 Watt Inside Frosted Light Bulbs	.79
Downey 2 L cont. Fabric Softener	2.29
Tide 6 L box Powdered Detergent	3.29
Honey Dew 12 fl. oz. cont. Frozen, Concentrated Grape or Orange Drink	.95
Gainsborough 15 oz. pkg. Frozen, 3 Pack Pie Shells	1.29
Del Monte 48 fl. oz. tin Fancy Tomato Juice	.79
Quaker 15 oz. pkg. Life Cereal	1.09
Flowerdale pkg. of 150 Tea Bags	2.99
Mountain Blend 1 lb. bag Ground Coffee	3.49

Small and Firm
Brussels Sprouts
1 lb pkg
ea. .97

From New Zealand
Kiwi Fruit
ea. .47

Canada Fancy Grade
IGA Red
Apples
3 lb bag
ea .87

Produce of U.S.A.
No. 1 Grade
Green Peppers
lb .77

Produce of U.S.A.
No. 1 Grade
Celery Stalks
ea .87

WITH THIS IGA COUPON

Puritan 19 fl. oz. tin with Pork or Tomato Sauce
Beans
39¢

Limit 1 coupon per customer.
Coupon valid from Monday, November 24 until closing Saturday, November 29, 1980.

Fresh, Canada Grade "A"
Under 4 lbs

Frying Chickens

lb 93¢

Canada Grade Utility
5 to 7 lb, Frozen

Boiling Fowl

lb 63¢

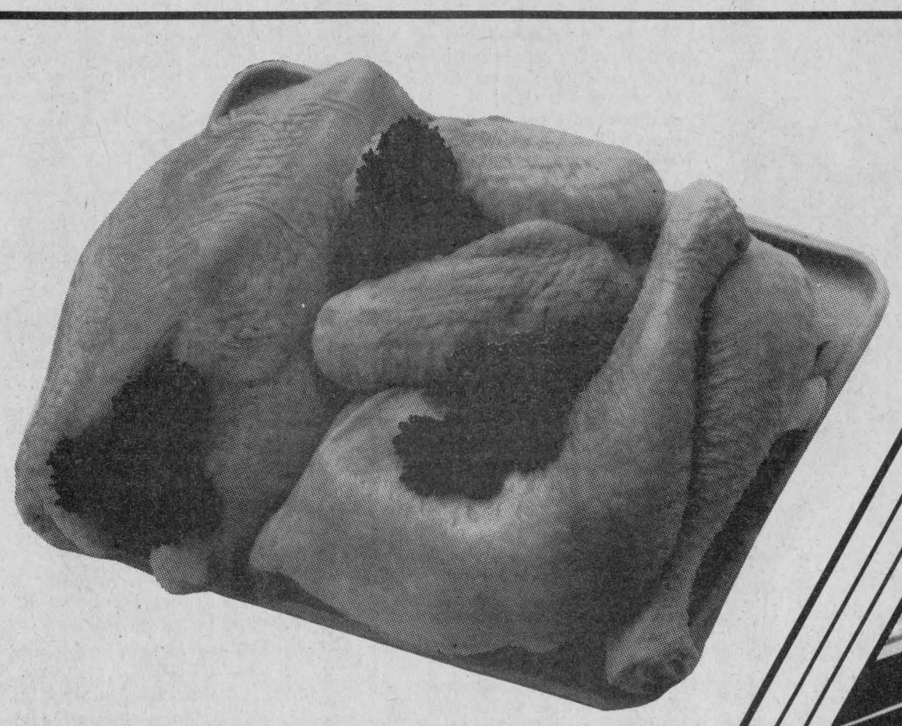



Canada Grade Utility
Sizes 6 to 14 lbs
Frozen

Young Turkeys

lb 1.08

Fresh,
Back Attached

Chicken Legs

lb 1.28

FOR YOUR TOURTIERE

Freshly Ground
Regular Ground Beef
lb 1.48

Freshly Ground
Ground Pork
lb 1.28

Freshly Ground
Ground Veal
lb 1.78

McCain 709 g cake
Frozen, Raspberry or Strawberry
Shortcake 2.09

Weston
pkg. of 12
Brown & Serve
Rolls .69

IGA 24 oz. loaf
White or 60% Wholewheat
Bread
(Ontario Stores) .59

Kraft 4 oz. cont.
Philadelphia
Assorted Varieties
Party Snacks .49

Shirley Gay
16 oz. Cakes
Fruit Cake 1.59

Brunswick 3.25 oz. cont.
Sardines In Oil 3/$1

F.B.I. 6x6 fl. oz. pkg.
Assorted Drinks .99

Harvest Crunch 200 g pkg.
Assorted Varieties
Granola Bars 1.09

David 400 g pkg.
Cavalier, Maple Leaf, Chocolate Chip or Social
Tea Biscuits 1.59

Kraft 500 g pkg.
Processed, 16 Slices
Cheese Slices 2.29

Moms 1 lb. tub
(Ontario Stores)
Margarine .55

Sealtest 175 g cont.
Light'n Lively
Assorted Flavours
Yogourt 3/1.09

Frito-Lay 300 g pkg.
Lays and Ruffles
Potato Chips 1.19

Ivory 3 bar pkg.
Bath Size
Bar Soap 1.15

Healtho
26 oz. tin
Dog Food 2/.89

Dr. Ballards 25.5 oz. tin
Assorted Varieties
Cat Food 2/.99

FISH & SEAFOOD SPECIALS

High Liner 14 oz. box
Frozen
Haddock in Batter 1.99

High Liner 14 oz. box
Frozen
Haddock Fish Sticks 2.39

High Liner 16 oz. box
Frozen
Haddock Fish & Chips 1.39

High Liner 20 oz. box
Frozen
Battercrisp Fish Fries 2.49

MAPLE LEAF SPECIALS

3 to 4 lb
Sweet Pickled
Cottage Rolls lb 1.58

500 g pkg.
Three Varieties
Bologna 1.98

175 g pkg.
Bologna, Chicken or
Mac & Cheese Loaf .88

5 to 6 lbs
Smoked Picnic Shoulder lb 1.38

By The Piece
Bologna lb 1.18

175 g pkg.
Sliced Cooked Ham 1.48

500 g pkg.
Three Varieties
Sliced Side Bacon 1.78

250 g pkg.
Pepperoni 1.48

1 lb pkg.
All Beef or Regular
Wieners lb 1.68

2 to 3 lb piece
Corned Beef Brisket lb 2.18

375 g pkg.
Chopped Suet 1.08

LaVarenne 225 g pkg.
5 Varieties
Pate 1.18

Taillefer
500 g pkg.
Tourtiere Pies 1.68

Top Valu
500 g pkg.
Bologna or
Chicken Loaf 1.48

Top Valu
Store Packed
Pure
Pork Sausage lb 1.28

ROYAL TENDER
By The Piece
1 to 1½ lb
Chicken Loaf lb 1.38

ROYAL TENDER
By The Piece Only
Slab Bacon lb .88

Mary Miles
500 g pkg.
Sliced Side Bacon 1.38

ROYAL TENDER
Boneless
Butt or Shank Portion
Smoked Leg Ham lb 1.88

Fresh,
Back Attached

Chicken Breasts

lb 1.38

People Come First at IGA

PRICES EFFECTIVE FROM MONDAY, NOVEMBER 24
UNTIL CLOSING SATURDAY, NOVEMBER 29, 1980.

WE RESERVE THE RIGHT TO LIMIT QUANTITIES
TO AVERAGE FAMILY REQUIREMENTS.

STORE HOURS
Open: Every Thursday 'til 9 p.m.
Fridays 'til 9 p.m.
Saturdays 8:30 to 5 p.m.

FOCUS

by Anne McRae

Human nature?

Every once in a while I chance upon analyses of human nature that are patently absurd. What disturbs me is that these absurd analyses often form the framework of people's lives and result in irreparable damage.

Such an analysis can be found, I believe, in a recent article in Maclean's magazine.

The article is about the bonus system which operates in nearly all Canadian hard rock mines. Under this system, miners are paid a basic wage plus a bonus if they produce above a specified amount.

So-called "free enterprisers" would no doubt applaud this system in the belief that it rewards initiative, encourages healthy competition, and above all else, results in hard work. The initiators of this system are of the school of thought described fairly well by Fred McGee, vice-president of the United Steelworkers in Thompson, Manitoba.

"You wave a carrot in a guy's face and he's going to chase it."

And the foolproof part of this theory, its initiators feel, is that just like a mule chasing a carrot, the hungrier a guy is, the more he chases that carrot. The only thing is, it's hard on the mule.

You see, the bonus system kills people.

In Ontario, mining fatalities jumped from eight to 22 in the past two years alone. Union officials point out that under the complex rate system "miners are essentially rewarded for the amount of ore they produce, with little reward for performing vital safety functions—like scaling the walls to make sure that no loose rock is about to fall".

What happens, then, is that in order to get the bonus, miners take short cuts. And too often the short cuts prove fatal.

Let us not jump to the conclusion that miners are a greedy lot who are careless out of pure avarice, which is, I think, the general analysis put forth by mining companies.

What, I wonder, is a miner's take home pay without the bonus? Is the bonus used for frills or for necessities? Do miners take short cuts because the bonus is necessary to maintain an adequate standard of living? Does the bonus compensate for lost income in later years when a miner is unable to work because he has fallen prey to one of the crippling diseases too frequently associated with his occupation?

Are there incentives for working safely? Well yes now, there are. Some companies will give an engraved pen to a miner who completes 100 shifts without an accident. However, engraved pens are not edible and are not generally accepted in lieu of currency when buying groceries.

So, you see, this theory of human nature incorporates the view that if you work extra hard, you get money and if you work extra safely you get engraved pens. So much for the value of a human life.

The most damaging and infuriating thing about this whole theory is that it has been proven false, yet still prevails.

The most compelling case against the bonus system, says Maclean's, may be the example of Texasgulf's mine in Timmins. It's the only Ontario mine that doesn't use the bonus system, yet it boasts the best safety record in the province. Miners at Texasgulf take home roughly the same pay as bonus miners elsewhere—except for the really top bonus miners. And Texasgulf officials say they have had no trouble keeping their work force highly motivated.

Comments Assistant General Manager Mike Amsden, "That really hasn't been a problem for us."

Perhaps it has not been a problem for Mr. Amsden because he does not subscribe to the belief that workers must be cajoled and tricked into producing. If only more companies were of Mr. Amsden's persuasion a lot more miners would live a whole lot longer.

Workers need fewer carrots and more justice.



SMILING QUEEN—Joanne Leroux of Westley's Point, east of Lancaster, was recently chosen Queen of the North Lancaster Snowmobile club. Joanne is the daughter of Mr. and Mrs. Leo Leroux and a student at Glengarry District High School.

Staff photo—Kathy Howes

Lancaster News

Joyce Lalonde 347-3483

Twenty-two persons were in attendance at the Lancaster Jolly 50's Senior Citizens Club Birthday meeting. Winners of euchre prizes were: Bertha Russell, Lorretta Renaud, Henry Craig, Louis Latreille and Dorina Brodeur. Door prize, Mrs. J. B. White. During the refreshment portion, members enjoyed a birthday cake made by Anna Verkuylen. Birthday gifts were presented to Beatrice Labelle, Margaret MacCallum, Bertha Russell and Hector Leblanc.

Mrs. Rena Upton has returned home after spending several days in Manotick with her son Robin. Mrs. Upton, Kyle and Bayne.

Congratulations are extended to former Lancaster residents Mr. and Mrs. John Derouchie who are now residing at the Glen-Stor-Dun Lodge. They recently celebrated their 65th wedding anniversary.

Sympathy of the community is extended to the families of the late Tom Fourney, Donald MacLachlan and Mrs. Violet Snider.

The Friendly Neighbors Club of Williamstown held their euchre and birthday party recently. Winners of card games were: ladies, Dorothy Seguin, Greta Gardener, and Dorothy Roy; gents, Ed O'Brien and Alfred Harken (low and skunk). Winner of the door prize was Rena Major. Following refreshments, Alf Lee addressed the group and told of the accomplishments and needs at Mount Carmel House.

Thomas Chretien dies at age 28

The death occurred at the New Ottawa General Hospital on Sunday, November 16 of Thomas (Tommy) Chretien. He was 28.

He was the beloved son of Joseph Chretien and his wife the former Imelda St. Onge of RR#1, Summerstown, Ontario.

He received his primary education at St. Alice's School at Williamstown and later attended Iona Academy where he was a very brilliant and outstanding pupil. He received a bursary for the most outstanding student during his four years at Iona.

He was invested as "A Minister of the Holy Eucharist" at St. Mary's. He was a very devout Catholic, but had been in failing health for the past five years. He bore his sufferings with true Christian fortitude and always looked to a brighter tomorrow.

Left to mourn his passing are: his parents, his brothers, Francis and Robert and a sister Rose Marie all at home; Raymond, of Whitehorse, Yukon; Mrs. Joseph Klemka (Jacqueline) of Nova Scotia, and one niece Allison.

The very largely attended funeral was held on Wednesday, November 19 at St. Mary's Church, Williamstown. Rev. M. J. O'Brien, pastor, concelebrated with Very Rev. D. B. McDougald, rector of St. Finnan's Cathedral; Rev. Bernard Cameron, Pastor of St. Columban's; Rev. Leo MacDonell, pastor, Precious Blood, Glen Walter, and Rev. Kevin Maloney, pastor, Blessed Sacrament. The inspiring homily was delivered by Rev. Bernard Cameron.

Pallbearers were: Kerry MacDonald, Ron Lajoie, Coleman MacDonald, Leo Major, Ian Hart and Brian MacDonell.

The officiating clergy said graveside prayers. Burial was in the family plot at St. Mary's.

Grand Hotel
Martintown
Appearing this weekend
The Dorney Express
Friday, November 28
9 p.m. to 1 a.m.
Saturday Matinee, November 29
3:30 to 5:30 p.m.
Saturday Night
9 p.m. to 1 a.m.
Sunday, November 30
4 to 10 p.m.
SUNDAY MENU
Charcoal Broiled Steak $6.95
or Pork chops at $4.95
Tossed Chef's Salad included
48-1c

Houseplants under scrutiny

by Mary Michels

Have you ever thought about what could be bothering your houseplant, when it just sits there and does not grow? Did you know that growing plants could be a profitable hobby and contribute to fund-raising at the local bazaar?

The answers to these and many other plant questions can be obtained by coming to an Indoor Gardening Summary Day. This afternoon program is sponsored by the Home Economics Branch of the Ontario Ministry of Agriculture and Food. The following are the dates and places: December 2, at Avonmore Recreation Centre; December 3, at Winchester Community Centre; and December 4, at Green Valley Pavilion. All programs are scheduled to start at 1:30 p.m. and conclude around 3:30 p.m.

The programs will consist of guest speakers and slide presentations on decorating with plants. Each of the participating groups will have displays of plants, terrariums, dish gardens, and macrame plant hangers.

These programs should offer some great ideas. Hopefully, those of you who are interested, will make a date to attend one of these programs.

THE UNITED CHURCH OF CANADA
GLENGARRY EAST PASTORAL CHARGE
Sunday, November 30
Alexandria 9:30 a.m.
Dalhousie Mills 11 a.m.
East Hawkesbury 11:15 a.m.
Rev. Jas H. Thompson
Minister


FOR YOUR NEXT PARTY CATERING
Lancaster Inn
Contact Us . . .
We will host your party, here at the Inn, or Cater to your needs, at your chosen location (Hall, Office or Home)
Our Catering Service Provides:
Hors d'oeuvres, Fancy Sandwiches, Hot & Cold Buffets. We Will Try to Adapt to a Menu of your choice!
Call 347-3084 Today . . .
You Will Not Be Disappointed!
Hwy. 2 - 2 Miles West of Lancaster
48-1c

613-525-3188
J. P. Woodworking
Hwy 34—1 mile south of Hwy 417
Fibreglass Insulation
Friction Fit
R20 (6 inches)
Covers 76 sq. ft.
$20.30 a bag
R28 (8 inches)
covers 56 sq. ft.
$19.95 a bag
(limited quantity)
Open: Monday—Thurs. 8 to 6
Friday 8 to 9
Saturday 8 to 12
47-tf

Twelve Days of Christmas Sale
December 1—6
and
December 8—13
20% DISCOUNT
on
All Fall and Winter Materials
Including quilted Cottons and Corduroys, Woolen Plaids, Melton Cloth for Coats and Velours.
Watch next week's issue for special feature values!
THE SEWING BASKET
48 Main St. S. *Alexandria* 48-1c *Tel. 525-3067*

Look Your Best
Get ready now for the Festive Season ahead
Make your appointments now and avoid disappointments
Permanents, treatments, Dye, Cut and Hair Styling
THERESE COIFFURE
4th Conc. North Lancaster
Tel. 347-3888
48-1c

Anniversary Sale Continues!
CARPET YOUR HOME FOR CHRISTMAS
Still at Low Prices!
- *Ceramic Floors*
- *Semi-Shag*
- *Wallpaper*
- *Sundial Solarian No-wax*
- *Premier Sundial*

We're relocating in the New Year
Help us Move by Helping Yourself to Special Discounts on all Items
Remember our Service in Carpet Cleaning and Upholstery Cleaning (ask for Andre
48-1c
Richard Tapis Carpet
369B Main St., Alexandria
525-2836 or 525-3622
(Across from L.C.B.O.)

The Old Mill Stream

by Anna Margaret

Michael Read, 18, of Glen Roy who was seriously injured in a car accident at the Brown House last week is still unconscious in Ottawa Civic Hospital.

***

We have had requests for tickets on the publicized $105,000 Yellow Rolls Royce sponsored by the agency to Help the Aged. This is your chance to help an Ontario Senior to purchase a hearing aid. This is your chance to help an Indian senior living on an Ontario reservation to have warm clothes during the winter season. This is your chance to help alleviate the loneliness of seniors living alone in their own homes. You can do all of these things just by buying a $2 ticket on the most luxurious automobile in the world. The draw date is set for December 14 at the Chateau Laurier, in Ottawa, and you can get your tickets locally in Alexandria at the Pinto Store, Francine's Confectionary and Lemieux Groceries or at Lucky Dollar Store, Green Valley.

***

Adrian Ladouceur and Gerald Trottier of the Alexandria Snowmobile Club will be conducting courses leading to a Snowmobile Operator's Licence for those from 12 years of age upwards. The duration of the course is approximately eight hours and the registration fee is $8. For further information of date and location, call Adrian Ladouceur 525-1493, or Gerald Trottier 525-3120 and 525-1310.

***

Duncan Morris says: "No", there is no truth to the rumour that he bought the Garry Theatre.

***

Francis and Claire MacDougald and sons have taken up residence in the Seventh of Lancaster in the farm home of their uncle, Joe McDougald. The latter is residing in Alexandria.

***

Evariste Jeaurond is walking with the aid of crutches. He injured his ankle when stepping down from the back of a pick-up truck.

***

While the Jingle Bell Sale sponsored by the Glengarry Memorial Hospital Auxiliary was a success, members report there are still items available in the Tuck Shop for Christmas gifts.

***

Milk producers in Regions 1, 5, and 9 have elected their representatives on the Ontario Milk Marketing Board for four years starting January 10. The Milk Commission of Ontario announced the results of the October 28 elections: In Region 1, comprising the counties of Stormont, Glengarry, Prescott and Russell, Jean Claude Dutrisac of RR2, Orleans was re-elected. Howard N. Sheppard of RR2, Roseneath was also returned in Region 5 and a new man, John E. Core of RR1, Wyoming, will represent Region 9.

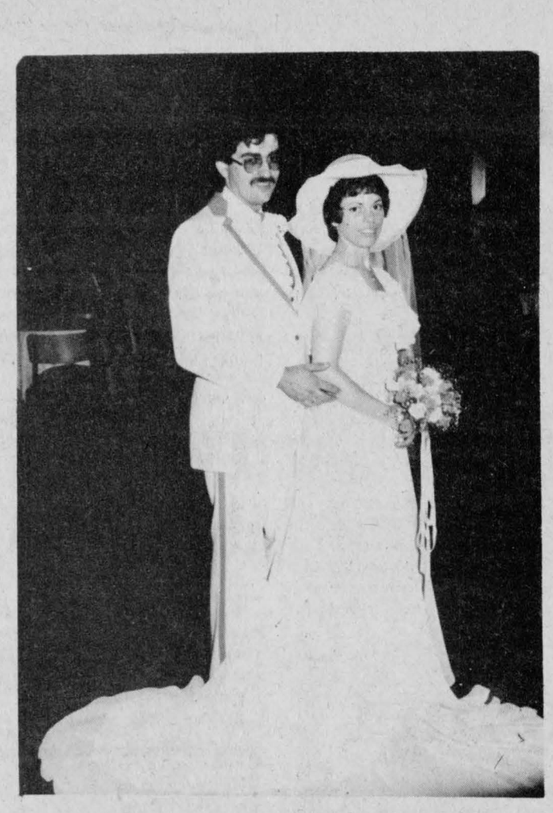

GENEAU—O'CONNOR

The marriage of Pierre Geneau and Liliane O'Connor took place last summer in Apple Hill with Reverend Charles MacDonald officiating. The bride is the daughter of Lawrence and Jeannine O'Connor of Apple Hill and the groom is the son of Mrs. Pierrette Geneau of Kemptville and the late Real Geneau.

Daughters give gift to Mount Carmel

The Daughters of Isabella would like to welcome their president-elect for 1980-81. Fernande Montpetit invites all sister members to join hands in a spirit of co-operation so that their upcoming year will be a fullfilling one.

At the November meeting, outgoing Regent Germaine Boyer was presented with a plaque for services rendered as president during her term.

The following committees were formed for the new year.

Nursing Home Committee: Melvina Meilleur, Therese Quesnel, Rita Filion and Claire Dumouchel.

Committee for the sick: Annette Rozon, Germaine Lalonde, Monique Poirier, Rita Filion and Claire Dumouchel.

Committee for social events: Lucille Glaude, Marielle Hamelin, Jacqueline Leger and Gaetanne Wathier.

Telephone committee: Annette Rozon, Fernande Montpetit.

Social action committee: Yvonne Carriere and Cordelia Trottier.

Anyone willing to donate an afternoon for helping out with the sick or elderly can call on the above names.

The winner of the flower holder drawn on November 12 at the Nursing Home was Armande Brunet, RR3, Alexandria.

The Daughters of Isabella have donated a 90-cup coffee maker to Mount Carmel Association. Therese Major presented a certificate to the Daughters, acknowledging their purchase of a share in the association.

The December meeting will be held on Wednesday, December 17 at 7:30 p.m. at the KC Hall. The business session will be followed by a Christmas party. Rita Filion and Diane Theoret are in charge of tickets.

Fall euchres end

Twenty-one tables of happy euchre players closed the fall season of St. Anthony's, Apple Hill and St. Michael's, Monkland euchre series on Sunday evening, November 23.

The winners were, ladies: Irene Locey, Laura Beehler and Pat Quail; gents: Clifford Locey, Glenn Martel, Archie MacIsaac. Skunk prize, Mrs. Fernand Brabant.

Hugh O'Bryne was the winner of the 50/50 draw and Norbert Joubert of Alexandria won the handmade quilt "basket of Fruits." Door prize was won by Dale Faubert, St. Andrews West.

PEOPLE on the MOVE

Mr. and Mrs. Evariste Jeaurond had Bob Cappiello, of St. Jacques le Mineur, as their weekend guest.

Mr. and Mrs. Keith MacDonald of Westport, Ont. spent the weekend with Mr. and Mrs. Glendon MacDonald, Greenfield.

Rita Cameron of Montreal visited on Tuesday with her brother, Vincent Cameron at the Community Nursing Home.

Ambrose MacDonell, Rosemount, visited on Saturday with Mr. and Mrs. Mervyn MacDonald and Mr. and Mrs. Rene Seguin, Green Valley.

Jerry O'Shea has returned to Detroit after spending the past month with his brother Kenny and other area relatives.

Marguerite Seger was in Cornwall on Wednesday to attend the funeral of Mrs. Elizabeth Tilton. Mrs. Tilton was the beloved mother of Mrs. Dorothy Donihee, Mrs. Ralph Gault and Mrs. Franklin.

She also visited with: Mrs. Pat Devine, Mrs. Mary McCormick, Miss Kathleen Gauthier, Mrs. Thelma McDonald and Stuart, Mrs. Agnes MacDonald and other friends.

Mr. and Mrs. Bernard Morris and Ryan of Toronto, spent the weekend with the Duncan Morris family. Bernard went on to Montreal to a Tax Conference and Mrs. Morris and Ryan are spending the week with Alexandria relatives and friends.

Winnifred McRae dies at age 81

Mrs. Winnifred Christina McRae died in Cornwall General Hospital November 11.

She was born in 1899 the daughter of Mr. and Mrs. George Ellis Clark, Martintown.

After attending Williamstown High School and Queen's University, she worked as a dietician in Ottawa and Kingston.

In 1954 she married Major Duncan McRae and resided in Montreal.

In 1979 she returned to her childhood home in Glen Falloch and lived with her niece, Mrs. Catherine Aitken, and family until the time of her death.

She was predeceased by her husband, one sister, Muriel, and three brothers, Kenneth, Clifford (former deputy minister of finance) and Linden.

She is survived by several nieces and nephews and two sisters-in-law, Mrs. Margaret Sproul, Niagara Falls, and Mrs. Susan Clark, Martintown.

Funeral service was held November 13 with Rev. E. J. McDonald, pastor of the United Church, officiating.

Interment was in North Branch Cemetery.

Auxiliary sale successful

A successful Jingle Bell Sale was held in the lobby of Glengarry Memorial Hospital last Friday.

In the festively decorated halls auxiliary members manned tables laden with baking, handicrafts, second-hand books and bargain items from the Gift Shop. Christmas music was supplied by Norbert Joubert.

The money gained from this event will be used to help purchase equipment for the hospital.

Partying to tune of $700

Town of Alexandria's employees Christmas party will be held on Friday, December 12 at the Glengarry Sports Palace.

Council passed a motion last Tuesday to give the party fund $700 after a presentation by Road Superintendent Jean Guy Levert said it would cost in the area of $600 to $700 to host the party.

Lose son by crib death

Doctors Margaret and Christopher Ibey of Parry Sound lost their two-month-old son, Michael Christopher Cameron, by a crib death on Monday, November 17. They have two other children, four-year-old Rebecca and Andrew, who will be two in January.

Margaret Ibey is the former Margaret McLeod, daughter of John and Aggie McLeod of Glen Nevis.

Jeauronds hold an open house

On Saturday evening an open house took place at the new home of Mr. and Mrs. Henri Jeaurond and family of Ste. Genevieve, Quebec.

A mass was celebrated in their home by Father Gaetan Menke, a Carmelite Chaplain of Pointe Claire Regional School.

The evening was spent playing cards. A delicious buffet was served by Mrs. Henri Jeaurond.

Attending were: Mr. and Mrs. Evariste Jeaurond; Mr. and Mrs. Rene Jeaurond and two children; Mrs. Suzanne Piette and four children and Mr. and Mrs. Aldema Seguin, all of Alexandria; Bob Cappiello of St. Jacques de Mineur; Mr. and Mrs. Gerard Sabourin of Moose Creek; Mrs. Bernice Dumouchel and daughter of Cornwall; Mr. and Mrs. Francois Heroux, Pointe aux Tremble; Mrs. Melvina Berlinguette of Ste. Genevieve and Mr. and Mrs. Lionel Berlinguette of Terrace Vaudreuil.

All enjoyed a memorable evening.

For the Festive Season
Christmas Floral Arrangements
Centrepieces and
Christmas Plants, Flowers
and Greenery
available now
for your
Christmas Parties, Banquets
and Gatherings
FLEURISTE
ALEXANDRIA
FLORIST
Jacques and Lorraine Paquin
48-1c
13 Main St. N., Alexandria Tel. 525-3852

MacGillivary's
Outfitters
315 Clark Ave., Cornwall
Tel: 933-4867

BAGPIPES
HIGHLAND
SUPPLIES
TARTAN
by the yard
Anything Scottish—
We have it
37-tf

The Anglican
Catholic Church
Parish of Holy Rood
(Alexandria, Ont.)
Rev. M. H. McLenaghan
Deacon
December 3, 1980
6:30—Holy Eucharist
With Hymns and Sermon
(At the home of
Mrs. Harry Shott)
For information, please
phone: 527-5776
A warm welcome awaits you.
47-tf

BINGO
AT FRATERNITE
ALEXANDRIA INC.
EVERY FRIDAY
DOORS OPEN AT 7:00 P.M.
JACKPOT $370
In 5 Numbers
Monthly Draw
Thursday Night
Euchre Party
Saturday Night
Anniversary Dance
Music by
Jimmy Nixon
and Alcide Boussin

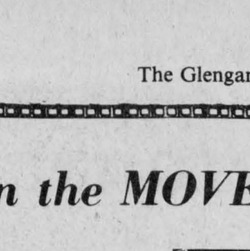
Bruno Pigeon
Jeweller and
Gift Shop
Accutron, Bulova, Caravelle
Rodania and Timex Watches
and Speidel
Beautiful Assortment of Diamonds, Birthstones and Family Rings
Crystal and Silverware
Complete Line of Costume Jewellery
Gifts for Every Occasion
Certified Watchmaker
Also, Razor Repairs
Jewellery and
Watch Repairs
ENGRAVING
13 Main St. N.
Alexandria
525-1518
13-tf

MEN'S AND WOMEN'S
WINTER
BOOTS
Assorted Styles
Value up to $59.95
SALE PRICE
$29.95


LADIES'
VELOUR
SUITS
Skirts and Pants
40% Off


CHILDREN'S
WINTER
OUTFITS
Size 12 Mos. to 6X
15%
Off


LADIES'
COATS
and
JACKETS
Just received a new
shipment of
Ladies' Jackets
15%
Off


Use our Lay-away Plan for Christmas
Open Thursday and Friday Night
MENARD FAIRWAY
CENTRE LTD.
Alexandria
Tel. 525-2207

PRE-CHRISTMAS SALE
MAIN
TEXTILE
CENTRE
15% OFF to
20% OFF
Plaids, Plain Woolens,
Corduroy, Polyester
Suede, and
Polyester Fabrics.
—PLUS—
Many More on Special
30 Main St. Alexandria
Tel. 525-1460

48-1c

At
Bob
Leroux
Furniture
206 Main St.
Alexandria
Tel. 525-1267
We are
teaming up
with Santa
to bring
you a host of
happy holiday
dreams come
true.
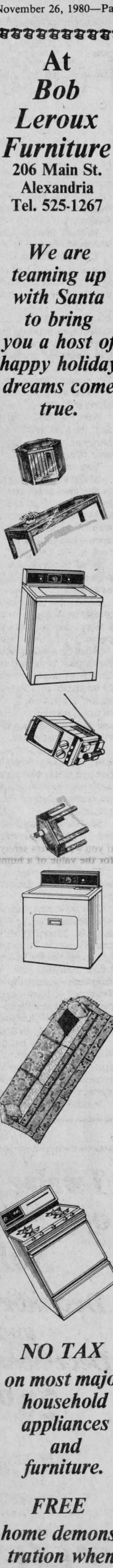
NO TAX
on most major
household
appliances
and
furniture.
FREE
home demons-
tration when
buying a
micro-wave
oven.
Lay away plan
Chargex
Master Charge
48-1c



Martintown Rumor Mill

By Art Buckland

Martintown Mac was telling me of a conversation that he had with a personnel manager from Alberta. How this came about makes an interesting beginning to a story. MM was standing in line at the unemployment office, waiting for his pogey. He got talking to the man ahead of him.

"Excuse me sir," MM began, "would you mind moving ahead; the crowd is pressing me forward and your sporran swinging back and forth keeps knocking my tam off."

When "the swinging sporran" turned around, MM realized that 'twas not a politician wearing a sporran, but a well dressed cowboy on a Palamino.

"Certainly, pal. You are right, there is quite a crowd here. Even out West when we Personnel Managers line up to attempt to hire men, the lines are not this long."

"Oh Western sir of the 45.4 litre cowboy hat, you are seriously disillusioned. I don't know what Pete (our Trudeau, not your Lougheed) has been telling you about our Eastern oasis, but you are topsy-turvy on this issue too. We are lined up 4,000 strong, not to get jobs to get money, but to get money so that we may live without jobs."

"Oh my oily Western goodness, do you actually mean that you are not 'work' looking for 'men, but the other way around."

"That's correct. This is the personpower department of the Feeberal Government."

The Westerner was so impressed at the situation that he stood on his horse and cried aloud, "To all men who want to work in the Kingdom of Alberta, I say 'Go West young person. Follow me to King Peter's domain'."

Most of the people rushed out and headed West along Second Rate Street. After stops at the King George, Uncle Tom's and the Heritage Hotels, they were last seen headed toward the goose sanctuary.

Just before our personnel manager broke through the doors of the Personpower office, he looked back at Martintown Mac still standing there.

"Not coming?" he asked. "Well since you seem to be in hard times, here's a sample technique for job hunters. It never failed me in the past, that is before I had to spend all my time counting my oil money."

Herein is the successful archetypal letter for the job hunter.

Dear Pal:

You don't know me but man, I am the greatest! Do you need an intelligent, handsome, super double plus good sales manager? Look no further.

I spent three months at the Way Below Normal College of Applied Arts and something or other. After my Christmas graduation, I realized experience was really the great teacher and so I started a career in sales at Honest Carr's. While sales was my main job, I also learned considerable about poker, chain saw repairs, barter, and the double book system of accounting. With all the above qualities I am certain you will agree Mike that I am the man for the job. My salary would have to be $20,000 with an immediate $200 advance.

Anticipating your co-operation and thanking you in advance I remain,

Jake

DRAMA

Friday, December 5, Char-Lan Drama Group will present an evening of dramatic sketches. All are welcome. Phone Tom Stewart for more information.

Martintown Women's Institute met

The November meeting of Martintown Women's Institute was held at the home of Mrs. Ray Ramsay. Mrs. Ray Markell presided and welcomed members and guests Mrs. E. Scott, Mrs. A. Graham and Mrs. T. Birch. Roll call, "An agriculture product show and tell" was responded to very well, proving we live in a land of plenty.

Achievement Day for the 4-H course "Food for friends" will be held on Wednesday, November 26, 7:30 p.m. at Glengarry District High School. Leaders for this course were Mrs. Art Buckland and Mrs. Ray Ramsay. Please plan to attend.

A donation of $25 was made to the Canadian Heart Fund. Delegates Mrs. A. Lagroix and Mrs. R. Markell, to the recent area convention held in Ottawa, presented their reports, which were most informative. Each convener received a mimeographed report from their corresponding officer within the FWIO.

Mrs. R. Ramsay, convener for Agriculture and Canadian Industries, then introduced the guest speaker, Mrs. B. Sutcliffe, a well known weaver of the district. Mrs. Sutcliffe immediately proceeded to demonstrate the art of carding sheep's wool and then spun same onto bobbins. She displayed various types of wool and explained washing and dyeing procedures. It was a most interesting presentation. Mrs. J. Prichard thanked Mrs. Sutcliffe for sharing her hobby and talent with us.

A contest, prepared by Mrs. Wm. Johnston and conducted by Mrs. H. McMillan, was won by Mrs. Geo. Lambert. It was quite humorous in that prices had to be named for articles sold in 1935!

Members were reminded to bring a gift for their "secret friend" and one for a "senior citizens' home" to the December 18th meeting being held at the home of Mrs. Donald Thomson.

The Institute Grace and singing of the Queen brought the meeting to a close. A luncheon was served by the hostesses Mrs. Ray Ramsay, Mrs. Morley Trainor, Miss Emily McInnes and Mrs. J. Prichard, all of whom were thanked by Mrs. J. MacMillan.

Marksmanship a question mark

by Art Buckland

He headed out to the barn to do the chores. With standard time, darkness came so early. The dog rushed between his legs as soon as the door was open, almost spilling his slop bucket.

Strange odour on this rainy night, he thought. Is it the fallout from the Big Dipper or should I take another bath this month, he pondered. The dog's barking attracted his attention.

Oh, oh, there's the source of the odour—a skunk, not one rod, not 3.08 meters, not 10 rubberboot lengths away. Pheww, but thank the Lord that I don't have to take that bath.

The dog ran off, yelping, dragging his tail behind him. Well, he thought, thank you dog, there but for your eagerness go I. I'll make certain that he sleeps on the wife's side of the bed tonight.

I can see old skunk wants to get into the cellar from that corner. Mayhap he's been there all along. Could be the reason why the hard cider has that unusual taste. And here I was blaming the young lad for throwing marbles in the vat. Only one thing to do—have to get rid of him.

Here, I'll throw the wife's rubberboots at him. Hmm, didn't get him going at all. Ahh, there's the thing, a flowerpot. Still no luck. Better get the gun. And into the house he goes.

Now I see that I should never have put all the guns on top of each other on this one rack. Should I use the 210, the 12 gauge, BB or grandad's WWI 303. The shotgun is my choice.

Let me see; the shells should be in the drawer where I left them after the episode of the fox and the chicken waltz. Not here. All I see here are the armour-piercing shells of these magnetic darts.

Will the skunk dear reader, remain in range until our hero-farmer can draw a bead on him.

He blows the dust and spiders off the 70-year-old gun and goes outdoors into the dark rainy night to stalk the wild beast.

Still there, thank goodness. But, if I shoot from this angle, I'll hit into the cellar and probably wind up inside the wine barrel. Definitely not worth the risk. If I move, I might get a safe shot off; but which way? This way my line of sight is the backporch and the freezer. Would I be picking the bullet out of my teeth later when eating a steak? Does Dr. Munro really want to do more work on my false teeth? I wish he'd move. There he goes at last. Wish the good wife were here and not away playing old-timers hockey. If she were here, I wouldn't have to hold the flashlight and the gun; I could hold the light for her.

He's moving now. If I can get him just right then I'll give the critter to the great trapper Angus MacRae. It's so difficult to co-ordinate the light and the prey and to aim at the same time. I'd better shoot before he waddles around the corner.

Bang. Darn. The light's gone out. I must have nailed him.

And what actually happened, dear reader, is left to your imagination, guided by these questions:

Did he actually shoot the skunk or the neighbor's number one mouser?

Did he miss the animal and put one of his grandad's armour piercing shells through the pool liner and lawn furniture?

Did he just give the beast a bullet-tickle and upon approaching the "dead" animal find that he was in need of another bath after all?

I would like to thank the people of Kenyon Township for their confidence in acclaiming me reeve for another term. I will do my best to represent you. 48-1p

Reeve Hugh McIntyre

MICHEL MENARD
DENTURIST
Ste. Catherine, St. Polycarpe
Complete or Partial Plates
Immediate Appointments
And Dental Repairs
45-12c
For Appointments Tel. 1-514-265-3332

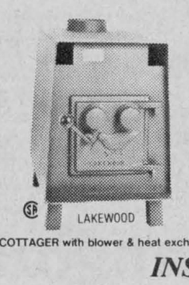

COTTAGER with blower & heat exchanger

WOOD STOVES

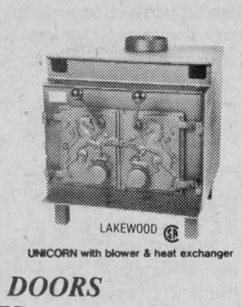

UNICORN with blower & heat exchanger

INSERTS — FURNACES — GLASS DOORS
CHIMNEYS — ACCESSORIES
Your Best Choice of Makes and Models
- Lakewood
- Timberline
- Better 'N Ben
- Ulefos
- Free Flow
- Carmore
- Hunter
- Fuego

NRG Energy Designs & Products Inc.
We sell Husqvarna Chainsaws
Showroom Location
Cornwall Township IX B
(North of St. Andrews W.)
Tel. 933-5249
MEMBER CANADIAN WOOD ENERGY INSTITUTE
42-tf

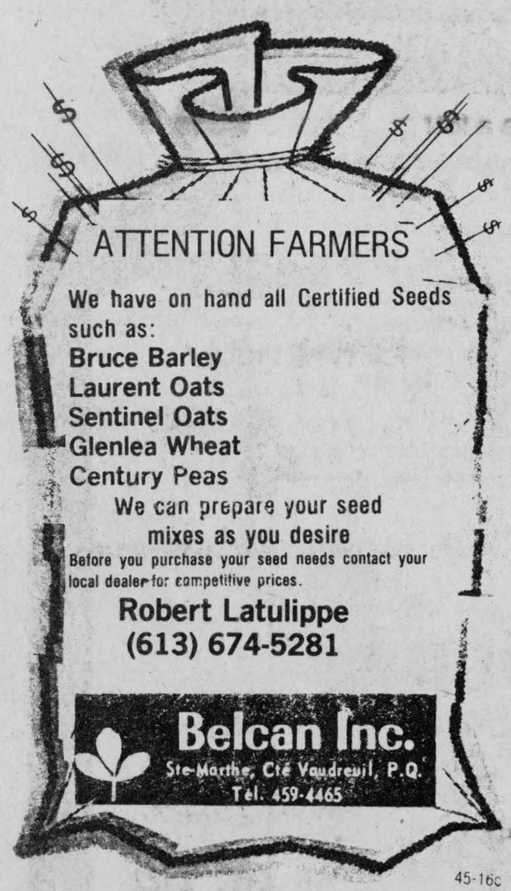
ATTENTION FARMERS
We have on hand all Certified Seeds such as:
Bruce Barley
Laurent Oats
Sentinel Oats
Glenlea Wheat
Century Peas
We can prepare your seed mixes as you desire
Before you purchase your seed needs contact your local dealer for competitive prices.
Robert Latulippe
(613) 674-5281
Belcan Inc.
Ste-Marthe, Cté Vaudreuil, P.Q.
Tél. 459-4465
45-16c

Good News
Nov. 1 to Dec. 31
Extension Program
1000 Series—$150 Cash Discount
Cash Discount or Waiver of finance charge to March 1/81
TRACTORS

2600, 3600 and 4100	$400
4600, 5600, 6600 and 6700	$600
7600 and 7700	$800

TW Series Tractors

TW 10	$1,000
TW 20	$1,500
TW 30	$200

Ford Tractors Equipment
Business Hours: 8-5:30, Sat. 8-12
TROTTIER FARM EQUIPMENT LTD.
Hwy. 43, Alexandria Tel. 525-3120
47-6C


Our Christmas Lay Away

Toys
Star Robot, Tonka Cars and Trucks, Arrow Spiderman, Dolls, Games, etc.



For Mom
Corning Ware Sets, Toasters, Irons, Electric Knives, Bathroom Scales, etc.





For Dad
Car Battery Chargers, Fog Lamps, Car Seat Covers, Car Blankets, Litter Baskets, and Snack Trays, Snowmobile Helmets, etc.



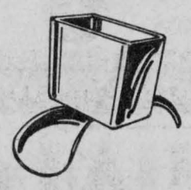

HANDY ANDY
11 Main St., Alexandria
Tel. 525-1597



Time for fitness is time on Your Side.

Rabid animals are still a hazard.

Rabies, which is spread by infected animals, continues to be a serious problem in Ontario. It is of special concern in built up areas where domestic and wild animals are infecting children who come in contact with them.

Children should be warned to avoid stray pets, as well as wild animals, especially if they appear sick or friendly because these usually are signs that they are rabid.

Pets should be regularly vaccinated and kept indoors at night. You can help to control rabies by reporting to your local police, humane society or health unit any pets or wild animals which are acting strangely.

Do not handle your pet with bare hands immediately after it has fought with a rabid animal. Do not touch dead animals. Seek advice from a veterinarian. Contact your doctor or health unit immediately if your child or pet comes in contact with wild animals.

If you would like to know more about rabies write for a free copy of our pamphlet. ANIMALS, RABIES AND YOU from the Ontario Health Resource Centre, Queen's Park, Toronto, Ontario M7A 1S2.

Ministry of Health
Ontario
Dennis R. Timbrell, Minister

News from Moose Creek

by Mary A. Ross

Rev. and Mrs. David Robertson of White Rock, BC, were recent guests with their daughter, Mrs. Kerry McIntyre, Rev. McIntyre and family. While here Rev. Robertson baptized his grandson, David Robertson Stewart McIntyre on Sunday, November 9.

Mrs. Stanley McKay and Mr. and Mrs. Stuart McKay spent Saturday in Ottawa.

Mr. and Mrs. Wilmer Urquhart spent a few days last week visiting with Rev. Ben Mildrige and his sister, Miss Edna Mildrige of Montreal.

Mr. and Mrs. Glenn McKay spent a few days last week attending the Royal Winter Fair in Toronto.

Mr. and Mrs. Alex McLean and their son, Alaister spent last weekend visiting with Mr. and Mrs. Burns McLean, Patricia and Robert in Sterling, Ontario.

Mrs. Hilda McRae visited with Mr. and Mrs. Dwayne McRae of Cornwall.

Mr. and Mrs. Leo Boisvenue of Valleyfield visited with Mrs. Leona Lafrance and family on Sunday.

We regret to report at this time that Mrs. Norma Benton is a patient in the Cornwall General Hospital. We wish her an early recovery.

Mrs. Hilda McRae is spending this week with Mr. and Mrs. Herbert Robinson and family in Brockville.

Miss Elaine Villeneuve of Ottawa spent the weekend with her parents, Mr. and Mrs. Maurice Villeneuve.

Mrs. Martine Boisvenue was a recent visitor with her sisters, Mrs. Dora Guindon and Mrs. Sarah Boisvenue of Maxville.

A Public Euchre was held in the Clubroom, Moose Creek, on November 17. Winners were: Mrs. George Villeneuve, Mr. Nesbitt, Ernest Filion, Sinclair Feek, Joseph Villeneuve and Henry Struthers. The door prize was won by Mrs. Alice Richer of Maxville.

J. C. McLean dies

A respected resident of the Smiths Falls area, John Charles (Ian) McLean passed away on November 8 after a brief illness in the Smiths Falls Community Hospital. He was 73.

Born at Moose Creek, Mr. McLean was the younger son of the late John Neil McLean and his wife Christina Mary McCuaig. He was a retired employee of the Rideau Regional Centre.

Mr. McLean assisted with the local Meals-on-Wheels program. He also served as an elder of the Knox Church and Westminster Presbyterian Church, Moose Creek.

He is survived by his wife the former Eva Davison; his brother, Roderick Stewart and nephew Hugh Roderick McLean of Smiths Falls.

The funeral was held Tuesday, November 11 at the Westminster Presbyterian Church. Reverend Donald S. Moore officiated, assisted by Brian Woods. Interment was in Hillcrest Cemetery.

W.I. members hold meeting

At the November meeting of the Moose Creek Branch of the Women's Institute, Mrs. Joseph Flaherty demonstrated the making of several Christmas decorations. Craft articles, made during the past year, were also displayed and explained.

Hostesses for the meeting on Education and Cultural Activities were: Mrs. Chester Valley; Mrs. Alex McLean and Miss Violet McDiarmid.

The variety of Craft included, macramed quilts, liquid embroidery articles, beautifully dressed dolls and pictures of pressed leaves and flowers.

The President, Mrs. Elmer McDermid presided for the business period of the meeting. An invitation from Lunenburg Women's Institute, to attend a Christmas social on December 3 was gratefully accepted.

The members are invited to attend an illustrated talk by Mr. and Mrs. Gordon Hardy of Dunvegan on Mr. Hardy's work in the Republic of Guiana, West Africa. This meeting will be held in the Senior Citizens Club room on Monday, December 1, at 8 p.m.

Mrs. Elmer McDermid reported on the Eastern Ontario Women's Institute Convention held at Talisman Motor Inn, Ottawa, on October 14 and 15.

Mrs. Romeo Forgues invited the members to hold their Christmas party in her home on December 18. Winners of the various contests were Mrs. Forgues and Mrs. E. McDermid. A reading, "Grandmother's Quilt", given by Mrs. Alex McLean, renewed fond memories for many.

All enjoyed a sumptuous lunch. On behalf of all present, Mrs. Emery Brunet thanked the hostesses of the evening.

Objective is $30,000

Saturday, November 1, 1980 was the official date of the Christmas Seal Campaign kick-off, the sole support of Eastern Counties Lung Association. Their objective this year is $30,000. It is desperately needed in the funding of research projects and conducting of community service programs.

Lung Disease is the leading cause of absenteeism by illness and the third leading cause of disability in Canada today. Statistically there is probably no health problem of greater dimension than lung disease—Emphysema, Chronic Bronchitis and Asthma.

This year in Ontario alone there will be over 150,000 hospital admissions from lung disease, at a cost of over $114,000. That does not count the cost of suffering by those afflicted with a respiratory problem, or the economic loss to business and industry which is indeed high.

Tuberculosis is so well controlled today we hardly ever hear about it, but there are other lung diseases that are becoming common household words, Emphysema, Chronic Bronchitis (Lung Cripplers). Your lung Association needs your support—please send your donation today and help them in their fight against lung disease.

"It's A Matter of Life and Breath."

Plan clinic

The Cornwall and District Pony Club will hold its first clinic of the 1980-81 season on Sunday at Fairfield stables in Bonville starting at 9 a.m.

The clinic will be conducted by Betty Cooper from Kemptville. She is a "B" level tester.

Stable management and riding will be tested.

Res. 933-7428 Bus. 932-8388
Raymond Filion
Bijoutiers/Jewellers Inc.
Diamonds, Watches, Watch Repairs
Gifts, Trophies, Engraving
29-tf
604 Montreal Road Cornwall, Ont.

Claude Pilon Texaco Alexandria and Cloverleaf Motors, 1978, Lancaster
is Superior!
Announcing A Service that's Great News for Car Owners with Muffler Problems and Tight Budgets!
You can be DOUBLY CONFIDENT because your Superior Dealer will give you a LIFETIME GUARANTEE IN WRITING ON THE MUFFLER ... TAILPIPE ... EXHAUST PIPE ... AND LABOR, TOO! (FULL LIFETIME WARRANTY)
A LIFETIME GUARANTEE. COME IN FOR FAST INSTALLATION, SOLID SAVINGS, PRODUCTS THAT WILL OUTLAST YOUR CAR.
Superior Muffler
CUSTOM PIPE BENDING AVAILABLE
• Dual Conversions
OVER 1600 DEALERS IN NORTH AMERICA
Claude Pilon Texaco Alexandria Tel. 525-3734
Cloverleaf Motors 1978 Lancaster Tel. 347-3496
THE MUFFLER PRO YOU ALREADY KNOW

FAUBERT WOOL SHOP
Tel. 347-3644—Lancaster
NOW OPEN IN NEW LOCATION
At Corner of Duncan and High Streets
Across from Post Office
Drop in and see our Many Specials
48-1c

SCOTTISH CONCERT
SD&G Highland Dancing Association
is sponsoring
A Scottish Concert
Sunday, November 30
Featuring
Robin Upton, Garry Matthews
accompanied by Jack Denovan, Pianist
Jamie Wood — Highland Dancing
Glengarry Strathspey & Reel Society
and
Troy Guindon, Piper
at
St. Lawrence College
Aultsville Hall Theatre
8 p.m.
Adults $3, Senior Citizens and Students with cards $2.50, Children 13 and under $1
Tickets available at the door
Mrs. Earl Esdale 933-5871
Danskin's Maxville
Cameron's Furniture Cornwall
Coronet Camera Shop Cornwall
This ad is being sponsored by
Earl McDonald
Excavation and Top Soil
RR1 St. Andrew's West, Ont.
932-4820
47-2c

Scottish Music Fans!!!
BOBBY BROWN
AND
THE SCOTTISH ACCENT
Are Pleased to Announce the Release of the 2nd Album
"THE MAID OF THE MILL"
Now available at:
Danskin's Scottish Supplies, Maxville, Ont.
Lemay TV-Radio, Alexandria, Ont.
The Scotland House, 993 Richmond Rd., Ottawa, Ont.
48-1c

With BMR you save a lot
BMR Renovation Centres were raised near you. So, they understand you better and know how to serve you more personally. There's more than 80 BMR Centres to help you take advantage of their huge buying power! BMR means Buildings, Materials, Renovations. And great prices, competent guys to serve you, we've got a lot!
Yes, at BMR, we try harder to please you and help you save a lot!


Black & Decker
Router
7616-04
BMR PRICE: 69.99

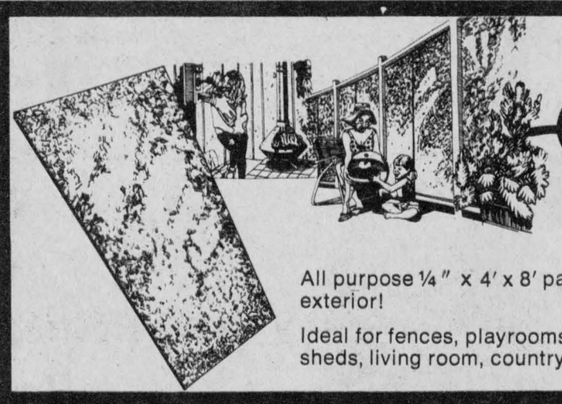
Aspenite PANELS
BMR PRICE:
All purpose ¼" x 4' x 8' panels, interior or exterior!
Ideal for fences, playrooms, garden sheds, living room, country cottage, etc.
4.99

Black & Decker KNOWS THE HANDY-MAN!
7¼" CIRCULAR SAW
Model 5738
BMR PRICE: 44.99
⅜" DRILL
Model 7504-04
BMR PRICE: 19.99

BMR PLASTIC CEMENT
BMR PRICE: 3.88

PRESSWOOD PANELS
Quality at low price!
⅝" x 4' x 8' panels:
BMR PRICE: 8.95

PINE BOARDS
. . . dressed on 4 sides.
BMR PRICE
1" x 4" (#2): .29
1" x 6" (#2): .48
1" x 12" (#3): .70

"CONSTRUCTION No. 1" SPRUCE
2" x 3" x 8': BMR PRICE: .75
2" x 4" x 8': BMR PRICE: 1.34
2x4x8 No. 3 .85

FINANCING AVAILABLE
CHARGEX master charge
F.V. LALONDE INC.
1551 ST. GEORGES ST.TELESPHORE, QUE
613-347-3546 1-514-269-2334
PRICES ARE "CASH & CARRY"

SAVE ON TAX

1980—81

Pickup Trucks and Vans up to 9,000 Pounds G.V.W.

Our SALES STAFF Would be More than Happy to Help You

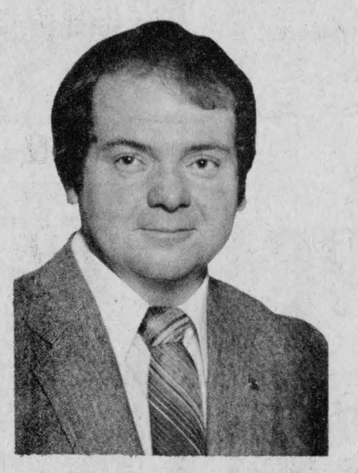

Paul Lalonde
Sales Manager
673-4896

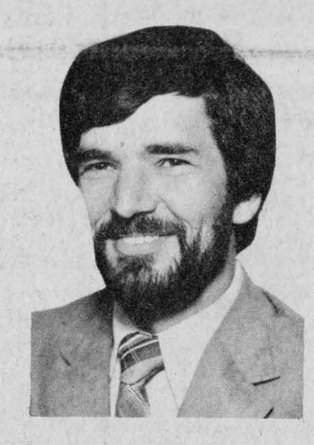

Leo Michaud
Sales—525-1487

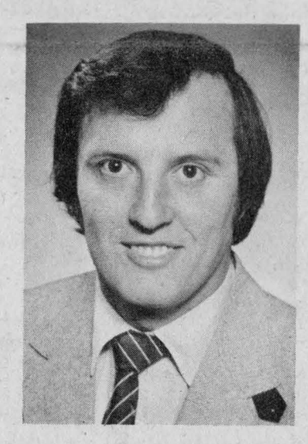

Bob Henri
Sales—525-1480



Jean Lajoie
Sales—525-3022

GLENGARRY MOTOR SALES LTD.

HIGHWAY 34 ***ALEXANDRIA*** ***525-1480***

DIRECT LINE ***347-2436 or 347-2437***

EDITORIAL

IT'S OUR OPINION

The Glengarry News

ALEXANDRIA, ONTARIO, WEDNESDAY, NOVEMBER 26, 1980

"Defective" rights bill

Many groups have expressed concern over the vagueness of the government's proposed Bill of Rights which it wants included in a patriated Canadian constitution.

The Canadian Civil Liberties Association, for example, has told the senate-commons committee that we would be better off with no Bill of Rights than the one proposed by the Trudeau government.

One of the most alarming clauses in the proposed constitution says that all fundamental rights would be tolerated "to such reasonable limits as are generally accepted in a free and democratic society with a parliamentary system of government."

As Civil Liberties Association President Walter Tarnopolosky appropriately noted, that clause means we can have (or lose) whatever rights parliament decides are reasonable or unreasonable.

He warned that loopholes in the draft constitution were so huge that injustices such as the internment of Japanese Canadians during the Second World War and the persecution of Jehovah's Witnesses in Quebec during the Duplessis era could be repeated.

Tarnopolosky pointed out that no international covenants or charters of rights allow any government such a wide avenue to argue for limiting at anytime such basic rights as freedom of conscience, thought, religion and speech.

In other words, the very nature of a Bill of Rights is to guarantee rights which cannot be taken away from people—even by government.

Also disturbing is the haste with which the government is proceeding with the constitution review process. One can have sympathy for the government's desire to get the show on the road after decades of inertia, but the deadlines being set by the Liberal administration are not realistic.

The Civil Liberties Association, for example, which is one of the most active rights groups in the country, was only given 90 minutes to present and defend its case before the committee.

Association lawyer Alan Borovoy said the rush is inconsistent with the goals of the Bill of Rights. He said it is a "disquieting paradox" that a committee devoted to enshrining the "most vital values of our society" should be rushing to complete its work in three weeks.

The government has refused to extend the committee's December 9 deadline even though 101 groups had asked to appear before it as of last week. Scores more are expected to apply before it's all over.

The government is on the right track by trying to bring the constitution home, but if it persists in making unreasonable demands in terms of time, it will lose the support of many Canadians who currently support the government's efforts.

With the West already alienated, Trudeau should not be driving more wedges into the Canadian fabric.

We've waited this long for a constitution. A few more months or even a year won't make that much difference.

On the other hand, if we ram the document down everyone's throat at break-neck speed, we may end up with a constitution but no country. *B.R.*



ITEMS OF AULD LANG SYNE . . .



. . . GLEANED FROM OUR FILES

TEN YEARS AGO
November 26, 1970

Alexandria voters will go to the polls December 7 to choose a reeve and six councillors but that will be the extent of the balloting here.—The Char-Lan Doctors Committee plan to raise money necessary to build a medical centre. The first fund raising project will be a gala weekend of fun for everyone the last of January.—Government approval for a new senior elementary school in Alexandria was received Friday by the SD&G Separate School Board.—Alexandria's firemen had a hectic time Monday afternoon when they had three calls within little more than an hour. They were first called to Alexandria's Sash and Door plant, then to Laurent Poirier's home on Park Street and then to the house occupied by Rene Lavigueur on Main Street South.—Town Council will forward a resolution to the Ontario Minister of Health endorsing the board's request for additional hospital beds and facilities at Glengarry Memorial Hospital. The Minister is urged to grant approval.

TWENTY YEARS AGO
Thursday, November 24, 1960

A Montreal man was killed Saturday in a hunting accident near St. Elmo. Richard Labelle, 27, of Ville Jacques Cartier was putting his 12-guage shotgun in the back seat of a car when it discharged.—G. Rudd McPhee, formerly of Alexandria, has been appointed vice-president and general manager of the affiliated potato chip and snack food operations of Salada-Shirriff-Horsey Ltd.—Our sports columnist, Angus H. McDonell and Mrs. McDonell left Monday aboard the CPR's Canadian to attend the Grey Cup game at Vancouver. They will also take in the Rose Bowl game at Pasadena, New Year's day.

THIRTY YEARS AGO
Friday, November 24, 1950

Theft of 20,000 rounds of ammunition and three target rifles at Alexandria High School, Saturday night is being investigated.—Grand champion male at Ottawa Winter Fair, Sunny Dale Military Boy, shown by Robertson McLennan of Martintown, repeated at Toronto Royal when named senior and grand champion male in Ayrshire judging. Cumming Bros., Lancaster, also scored heavily.—The jewellery store of Raymond Cuerrier, Moose Creek, was robbed of $2,500 in loot Monday night.—Florant Fournier, 24, RR1, Moose Creek, was critically indjured in Maxville last Wednesday when he fell from a tractor and was crushed by a farm wagon.

FORTY YEARS AGO
Friday, November 22, 1940

Missing from her home in Kirk Hill area for ten days, Miss Kate Ann MacGillivray, 57, died from exposure in a field about one mile from her home. An extensive search resulted in the finding of her body, Friday afternoon.—A hit-run driver is being sought as the result of an accident Wednesday evening when Mrs. Stephen Duvall, RR2, Alexandria, suffered a broken arm and other minor injuries. The buggy in which she was riding was demolished and Mrs. Duvall thrown into a ditch.—Ian McRae, 14-year-old son of Mr. and Mrs. John D. McRae, Maxville, was killed yesterday afternoon when thrown and dragged by a horse.—Sam MacCallum of Maxville left Wednesday for Ottawa, where he has accepted a position.

FIFTY YEARS AGO
Friday, November 28, 1930

By acclamation, Alexandria's Council for 1931 will consist of Mayor J. A. Laurin; Reeve R. H. Cowan; Councillors, Angus Cameron, A. Danis, N. Decoste, D. E. Markson, C. Dadey and W. Gibeault. Dr. J. H. Munro is again Reeve of Maxville, with J. A. McCrimmon holding that office in Lochiel Township; Fred McLeod in Kenyon, and D. A. McRae in Charlottenburgh.—During the current week work on the Lancaster-Hawkesbury Highway was commenced south of Alexandria, where a new roadway is to be built to obviate the decided curve at Cameron's corners. Edgar Irvine has the contract, and some 200 men are employed.—While working in his barn, Thursday evening last, Dan A. McLeod, Dunvegan, was seriously idnjured in a fall from the mow.—As a start on relief work in Maxville, a gang of men with teams is rebuilding the sidewalk from Main Street to the CNR depot.

SIXTY YEARS AGO
Friday, November 26, 1920

A lad by the name of Jack Hutchison, seven years of age, who resides with John A. McKinnon, Fassifern East, fell from the mow Saturday afternoon and was impaled on the lever of a disc harrow on the barn floor. Though severely injured the little chap is expected to recover.—Within the past couple of days Councillor Legroulx purchased from Felix Delorme, 4th Kenyon, a fifty-acre bush farm with a view to supplying the working men of Alexandria with fuel at low cost.—Allan Weir, who recently was selected by our town fathers for the post of policeman, assumed his new duties the early part of the week.—Miss Isabel McEwen, Maxville, left on Thursday for California, where she purposes spending the winter.—During the past few days A. W. McMillan placed a player piano in the home of Edgar Irvine, Kenyon Street, and Colonial Grand Pianos in the homes of Archibald McGillis, 5th Lancaster and R. McLeod, 8th Lancaster.

SEVENTY YEARS AGO
Friday, November 25, 1910

F. C. Nunnick, who arrived in town early in June to establish a local office of the Ontario Depart-

(Continued on Page 14)

'From the old rail fence'

by Anna Margaret



In the course of our lives we are touched by many people, some of whom leave a lasting effect.

Oddly enough the ones who most impress us are not those who have achieved great fame or station. The people we work with or associate with in our everyday schedules are the ones who leave their mark on us for better or worse. Just common, ordinary folk.

One of those whose influence for good impressed all who knew him died last week at the age of 28. Tommy Chretien from Williamstown.

Back in his high school days Tommy shared the same classes and played on the same teams as my sons so I just naturally felt close to him. I don't know if young people are aware, but mothers always have a special interest in their children's friends.

The different vocations young people are called upon to follow always struck me when I met Tom because he was such a star player in his role. Just as a great athlete never reminds you of his own prowess, Tom never mentioned the struggle it was for him to maintain his daily ritual with bone cancer. His concern was forever for others.

A fellow parishioner from St. Mary's in Williamstown, who asked to remain anonymous writes the following tribute to Tom:

Last Wednesday the family and friends of Tommy Chretien paid their last respects in the form of Christian burial.

At last Tommy is free of the pain and suffering that has afflicted his body for the past five years, due to cancer. But the effect he had on everyone who knew him will live on forever.

Knowing him was like having a seed planted in one's very being—a seed of hope, renewal and acceptance of our daily crosses.

Why he was not healed we do not know. Certainly daily petitions were said by many people. But His ways are not our ways, nor His thoughts, our thoughts.

As Father Cameron explained: "Tommy was a modern day messenger sent to teach us, of this generation, how to deal with pain and suffering." In today's society, drugs and alcohol are used excessively to "help" us through difficulties. Tommy bore his sickness with such grace, never complaining or asking, "why me?" He wanted with all his heart to get well and certainly had the faith, but God had other plans.

He did nothing spectacular in the eyes of the world. It was the little things he said and did that he will be remembered for. He very simply and quietly put his light on the lampstand so that everyone saw the light as they came in.

Pope John Paul II's mission intention for December appropriately applied to Tommy—that the sick have an active part in the ecclesiastical community, together with those who are suffering the trial of sorrow and pain.

To adopt St. Paul's words this means, "making up in one's own flesh what is lacking from the suffering of Christ for the sake of His body, which is the church." (Col. 1:24)

This Tommy truly did.

Just a friend touched by his example.

Knights have set the ball rolling

The issue of nude entertainment appears to be nearing a showdown in Alexandria.

Last week, the Knights of Columbus told town council they wanted their municipality to put a stop to nude dancing by passing a tough licensing by-law similar to that in the City of Hamilton.

Under the Criminal Code it is illegal to be nude in a "public place" and it is an offence to present or take part in an "immoral, indecent or obscene performance."

However, what is "indecent" to one person may not be indecent to another and court precedents have ruled that some rather explicit performances are not illegal.

The licensing by-law is an attempt to get around the vagueness of the law by simply making it too expensive for dancers to perform.

If you charge a dancer a $150 fee to perform, for example, the dancer will stay away from town and work in areas that do not have such a fee. At least, that's the way the by-law is supposed to work and, according to the Knights, the tactic has been successful in other areas.

This is not a legal issue. It is a moral issue

Should governments legislate personal morality? Are we dealing with a victimless crime?

The chief argument of the hotel owners and performers—and it is an argument upheld in many court decisions—is that a performance in a private establishment cannot be considered offensive to the audience or they would not be there.

If people consider an act obscene or indecent, they have the perfect censorship device—the exit door; pass through it and the immoral act disappears from view.

The industry would also argue that you set dangerous precedents when you legislate personal morality because it is always changing. It was once a sin and a crime for men to go topless on the beaches. In former societies it was considered terribly immoral, indecent and obscene for a woman to bare her ankles, let alone her calf or thigh.

Today, few would argue that women should not be seen in shorts.

Of course, it would be naive to suggest that the only issue here is nudity. What we are talking about are performances which make no pretense about their lustful, sexual connotations.

Even so, the hotel owners would argue, why should one group impose its values of sexual behavior on other people? Should one religious group have a right to make its moral standards the law of the land? What about freedom of creed or expression?

The Knights would likely counter that their freedoms are also being infringed upon if an unwholesome, social situation becomes so pervasive in a community that it does not allow them to raise their children in an emotionally healthy environment.

If a community's entertainment industry promotes "indecency"; if community leaders condone such activity through inaction, does this not convey to young people that such "immoral" standards are acceptable?

If "corruption" is seen as an accepted way of life in a community, how can parents convince their children that such practices are, in fact, undesirable?

In other words, do a few people—by controlling the entertainment and related industries—impose their moral values on the majority?

In all matters, there are always two sides to an argument. Sooner or later, however, we have to take a stand. Mr. Massie and other Knights have done that. It is difficult not to admire their stand because it is one which does not bring them any profit. Their sole motivation is the community's good as they see it. In fact, their stand may prove very unprofitable from a social viewpoint. Many people will not like having their consciences jolted.

Some people will try to poke fun at Mr. Massie because of his admission that he has attended some nude shows. We do not believe the point here is to wade through the past looking for people's imperfections. What Mr. Massie is saying is that perhaps it is time for all of us to take stock in ourselves and our community; to recognize that what we do, or don't do, is what knits the community fabric.

Personally, we don't see anything wrong with attending nude shows in order to find out what they are all about. If Mr. Massie had said he never attended a nude show, he would likely have been told not to criticize something he knew nothing about. Habitual attendance is, of course, quite another matter.

This issue gives the Knights an excellent opportunity to assess their role in the community and re-evaluate their mission in life, namely to promote and safeguard Catholic principles.

The Knights of Columbus is not simply a men's club. It is an organization pledged to the cause of championing the ways of Christ. Those who are reluctant to answer this call to duty should question whether they are in the right place.

If people are not prepared to practice what they preach, their pious words ring hollow.

If the Knights wish to pursue their campaign, then they should make it known that members supporting "indecent" entertainment through their attendance will be immediately suspended from the fraternal, Christian organization.

Before you can have any credibility in asking other people to live by your moral code, you have to live by it yourself.

Unless that is done, the Knights' attack on the industry will merely look like the pot calling the kettle black. Nude entertainment would not thrive if people did not attend the performances. If Knights are attending, they are just as responsible as anyone else for bringing this form of entertainment to town.

Now is also the appropriate time for other Christian groups in the area—and the entire community for that matter—to examine their values and determine whether they should support the stand taken by Mr. Massie and the other Knights.

It took great courage for Mr. Massie to step forward. It took even greater strength to admit his past shortcomings in public.

"I admit I'm not as white as this sheet of paper," he said.

None of us is perfect. The most we can do is strive to be perfect.

Some will find Mr. Massie's stand—and personal sacrifice—a source of ridicule. We find it a source of inspiration. *A.M.M. and B.R.*

THE GLENGARRY NEWS LIMITED

A member of the Canadian Community Newspapers' Association

CNA Audit Bureau of Circulation ABC

THE GLENGARRY NEWS LIMITED

P.O. Box 10, Alexandria, Ont.—Tel. 525-2020

EUGENE A. MACDONALD, President
EMILE HURTUBISE, General Manager and Publisher
ANNA MARGARET MacDONALD, Editor
ROBERT ROTH, Assistant Editor

SUBSCRIPTION RATES: $10.00 per year; $12.00 per year in Canada, beyond the 40-mile zone; $20.00 per year U.S.A. and Foreign—Second class mail registration No. 1302

They'll Do It Every Time



Adds support to stand of Knights against indecency

Moose Creek, Ont.

The editor,
The Glengarry News:

I wish to congratulate the Knights of Columbus and in particular Mr. Massie for the stand they have taken against public nudity and indecent acts. It takes a lot of courage to stand up in front of members of your own community, to want what's morally right for your people, and know that you could be called a hypocrite for it.

Those who profit from this degrading practice would lead us to believe that fifty per cent of their customers are members of the Knights of Columbus. If the rest are Protestants then we might find more Christians at these shows than we do at church. All the more reason to remove temptation where possible.

What people do in privacy is between themselves and their conscience but when public acts of nudity and indecency are allowed, on the pretense that it doesn't affect those who don't attend the shows, we are wrong. We wonder why we don't see many young people in our churches anymore. Are we, as parents and even grandparents, setting a good example as Christians by allowing and even attending shows that we know are indecent?

We wonder why young people have less and less respect for other people and property but we as adults don't show much respect for the human body. It is a gift from God and should be respected as such. We are only human and sin comes easy so the longer we let temptation flourish in our communities, the sooner we'll have a modern day Sodom and Gomorrah.

If the Knights of Columbus are successful in having a by-law passed which will effectively put a stop to indecent shows, it's to be hoped that Roxborough Township will follow that lead and pass a by-law of its own. It will take some effort from Christians of all faiths and especially women's organizations to let feelings be known. Hopefully it is not too late to bring respect for our fellow human beings back into our lives.

Sincerely,
Viola McRae



Letters policy

The News prints letters to the editor providing they are not libelous and carry the signatures, addresses and phone numbers of the writers. This is necessary to ensure letters are authentic. Pen names are not permitted. Letters should be no more than two type-writtern pages, double spaced or the equivalent in handwriting. All letters are subject to editing.

Sees democracy at work

RR1, Lunenburg,
November 13, 1980

The editor,
The Glengarry News:

During the past three years I have been a regular observer at meetings of the SD&G County Board of Education. In that time I have seen what was a very obvious lack of interest, on the part of the public, in the modus operendi of the board change into a very definite awareness and concern. How refreshing it has been to hear the input from concerned groups of parents and taxpayers via briefs and delegations. This is democracy working at its best.

At last week's meeting of the board, the last meeting to be chaired by Mrs. Sandra Enns, it was disturbing to hear, from the retiring chairperson, words that befitted a dictatorship rather than a democracy. I refer to Mrs. Enns speech when, after mentioning the emergence of "people power," she went on "the lack of respect for authority became increasingly evident. Even after we cleared up the GDHS issue, more groups appeared here and tested our sanity and, indeed, our unity." Mrs. Enns continued in her speech to say "The democratic process has just given us a mandate to make decisions on behalf of the electorate . . . we have been given a democratic mandate to continue on the path we have been on."

Yes, Mrs. Enns, the democratic process has done just that—chosen you and the other trustees to see that the will of the people is carried out. Those people have chosen you to be their instrument, their voice, but not to tell them they cannot have their say because you are in charge. You quote the democratic process but your words are without meaning unless that process is allowed to continue.

Janet M. Milnes

Supports stand

Alexandria, Ont.
November 24, 1980

The editor,
The Glengarry News:

The members of St. Finnan's Catholic Women's League heartily agree with the protest lodged by the Assembly of the Knights of Columbus regarding entertainment at the Ottawa Hotel.

As a group, we feel a show of this type is degrading and could be an influence on the morals of young people who attend.

St. Finnan's Catholic
Women's League.

Auld Lang Syne . . .

(Continued from Page 13)

ment of Agriculture, has been called back to Toronto. His place here is being filled by Norman D. McKenzie, latterly of Morrisburg, a graduate of the Ontario Agricultural College.—Dr. D. Cameron, who returned to Lancaster from Cochrane last week, left Monday for London, England, where he will take a post graduate course.—Dr. Hampden McIntosh, Dominionville, left on Tuesday for Riceville, where he purposes practising his profession. —Hugh Munro returned Monday from Winnipeg, where he took over a block of stores recently erected at the corner of Alfred and Main Streets.

EIGHTY YEARS AGO
Friday, December 23, 1900

The hospitable hostelry of Mrs. J. J. McDonald, North Lancaster, on Thursday evening of last week was the scene of a banquet and presentation held in honor of Private John Angus Macdonald of "D" Company, 1st RCR of I, who had just returned from the battlefields of South Africa.—D. H. McDougall, P. A. Munro, J. A. McDougall, R. A. Rothwell, Maxville, and several Chesterville friends, have returned from their annual deer hunt.—On Monday the Alexandria Carriage Works shipped a carload of cutters to Vancouver, BC.—Rev. D. D. McMillan, who for several years has filled the position of assistant priest in St. Finnan's parish, leaves next week for Dickinson's Landing, the pastorate of which parish has been rendered vacant by the translation of Father Campbell to the charge of St. Raphael's parish.

Proud of Knights

RR2, Green Valley,
November 24, 1980

The editor,
The Glengarry News:

We, the members of St. Raphael's Catholic Women's League, pledge our full-hearted support to the efforts of the Fourth Degree Knights of Columbus in their attempt to promote standards of decency in the community.

We don't feel anyone should be intimidated from deciding on a course of action because of past behavior. There comes a time when one must make decisions and pursue a course of action.

We believe a closely-knit community such as ours can set standards for itself and we admire the Knights for taking the first step in this direction.

Yours truly,
St. Raphael's CWL,
per Therese Major,
president.

Give UNICEF gifts and cards and help a child



Information available from:

Unicef Canada

BINGO

GLENGARRY SPORTS PALACE

8:00 p.m.

Doors open at 6:30 p.m.

Thurs., Nov. 27

15 Regular games 25.00

6 Specials 50-50

ONE WINNER TAKE ALL

Door Prizes - $10, $15, $25

JACKPOT $1,000

in 5 numbers

Last Bingo of the Month
3 Extra Door Prizes of $25
Admission 50c per person

Legion unhappy

Alexandria, Ont.
Nov. 17, 1980

The editor,
The Glengarry News:

We are writing this letter not out of bitterness but sadness in regards to Remembrance Day. We know you people have so much to write about that is much more important than old aged veterans who on every November 11th take a few hours to remember our pals who fought side by side with us and some who died before their 20th birthday.

While reading about the mud pie, battling ground of the football players in your November 12th issue, I was thinking of another battling ground in Normandy, while I was standing at the cenotaph on Sunday 9th when we held our armistice parade. I was thinking of a young boy of 19 years who died in a water-filled, anti-tank gun implacement outside of (Caen). I and a couple of other soldiers were trapped in the same waterhole and all we could do for him was hold his head above the water while his blood turned the brown muddy water red. At least we know Bob Roth thinks we fought the Nazis for a just cause.

The war has been over for a long time and we wish to thank all the people of Glengarry who did not forget Sunday the 9th and joined us in our remembering.

We only regret that your newspaper could not find a couple of words to say about our parade or veterans. Maybe about 30 years from now you can put a small item in your Auld Lang Syne column. We might be ancient history by then.

But we can assure you that if there is one of us left we will make it to the cenotaph one way or another with or without your paper taking note of the event.

You can bury this article somewhere in your paper as you did us on November 9, 1980.

Executive Board Branch 423
Royal Canadian Legion

Don Hay, President,
G. A. Leonard, 1st Vice
President

P.S. We of the Royal Cdn. Legion, A. G. F. Macdonald Branch (423) would like to place an ad in your paper thanking the Standard Freeholder from all Veterans for their excellent coverage of the Remembrance Day parade in Cornwall Nov. 12th, 1980.

You can bill the Cdn. Legion Branch 423 in Alexandria.

K of C 300 CLUB WINNERS

$10 EACH TO:
(NOT $100 EACH)

4th DRAW

225—Lucille Boisvenue
24—Denise and Celine
60—Linda Stata
50—Rosabelle Menard
295—Denis Menard
229—Denis Poirier
2—Gordon Pidgeon
294—Gerald Menard
247—Nancy Tselikakas
282—Hank and Diane MacDonald

5th DRAW

23—Peggy Chisholm
295—Denis Menard
145—Richard Guindon
251—Archie Roussin
49—Claude Lanthier
41—John Vincent
275—Jean Marc and Anita Michaud
197—Marlene Lacombe
53—Mr. and Mrs. Denis Lajoie
250—Colette Dermont

R. L. & SON INSULATION 525-1053

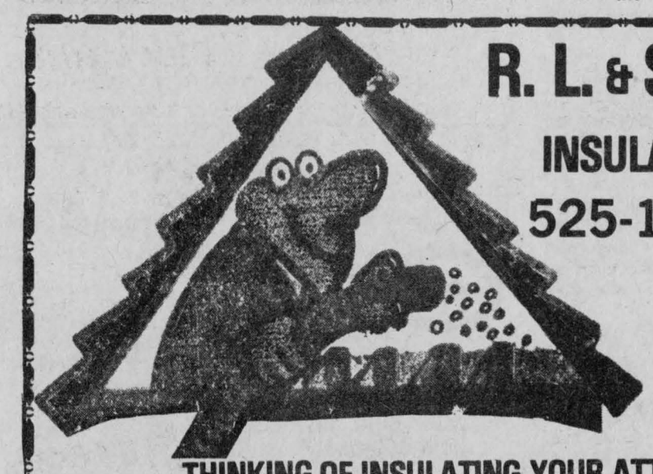

THINKING OF INSULATING YOUR ATTIC?

This is how (C.H.I.P.) Canadian Home Insulation Program works: Under the program a taxable Government Grant will pay for 100% of your material cost up to $350.00 and one third (⅓) of the labour cost up to $150.00 on houses built prior to Jan. 1st, 1961

YOU PAY $20
WHICH IS 2/3 OF OUR LABOUR AND THE C.H.I.P. PAYS FOR YOUR MATERIAL

THE$20.00 IS PAYABLE UPON COMPLETION

AND THE BALANCE IS DUE WHEN YOU THE HOUSEHOLDER RECEIVE YOUR REBATE CHEQUE FROM THE GOVERNMENT. THE AMOUNT OF YOUR REBATE CHEQUE WILL BE CONSIDERED PAYMENT IN FULL.

TWENTY YEAR MANUFACTURER'S WARRANTY.

ALL MATERIAL CMHC APPROVED

Our Representative will Prepare all the paper work for you. Call us today.

525-1053

R.L. & SON INSULATION

47-1

PUT DOWN A DOLLAR... PICK UP A DREAM

$100,000 IN GOLD*

Take a chance on the Pot 'O' Gold Lottery and you could help someone too!

There's a hundred thousand ways to make your dreams come true.

★1st PRIZE $100,000 in GOLD

PLUS 99,999 EXTRA DECOMPOSITION PRIZES OF $1,000, $100, $10 AND $1

PLUS INSTANT WINNINGS OF $100, $10, $1 AND FREE TICKETS

First Draw January 1st

POT 'O' GOLD

ON BEHALF OF NORTHERN CHARITIES DIOCESE OF SAULT STE. MARIE INC.

* Gold will be valued at day of ticket redemption

A gift bottle of *

'C' plus ORANGE

with the purchase of 10 tickets for $10.

In support of the Northern Charities Canada Dry will provide a gift certificate for a family size 750Ml. Bottle of 'C' plus

*Contents only. If "C plus" is not locally available, the Gift Certificate will be redeemable for Canada Dry Ginger Ale.

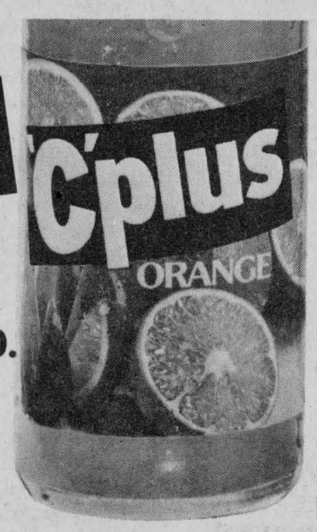

Clip and send with your funds. AGN 1

TO: POT 'O' GOLD LOTTERY,
P.O. Box 33,
Station "B",
Sudbury, Ontario
P3E 4N3

Please send me_____ X 10 Pot 'O' Gold Lottery tickets @ $10 a packet. Minimum order 1 (one) packet. *For security reasons we honor only cheques, and money orders.

NAME: _____

ADDRESS: _____

CITY: _____ POSTAL CODE: _____

☐Cheque ☐Money Order *Do not send cash.

If tickets for this draw are not available, next draw will be substituted

Midgets win

Char-Lan "Desjardins Bus Line" Midgets recorded two wins in their two lower St. Lawrence Hockey League games played last week.

On Friday evening the Williamstown-based team out-gunned North-Glen-Stor, 10-0. Dan Fourney collected the shutout.

Scoring for Char-Lan were Brendan MacDonald with the hat trick, Murray MacDonald with a couple and singles off the sticks of Ellery Lafave, Nick Mosky, Robroy MacDonell, Dwayne Spink and Roch Pilon.

Earlier in the week on Wednesday the Midgets edged Cornwall "A&C Electric" Midgets 1-0 on a lone marker by Ellery Lafave. Rick Wook recorded the shutout.

The Char-Lan Midgets now boast a record of three wins and two losses.

Char-Lan tops

On November 22, Roy's Garage Char-Lan Bantams met Cornwall Roadrunners. It was a clean passing game with no rough stuff.

In the first period, Char-Lan took a two goal lead from goals scored by Alain Menard and Allan Flaro.

In the second period, the Roadrunners made a comeback to tie it up 2-2.

In the last four minutes of the game, Randy Collette and Allan Flaro brought victory by scoring two goals in a row to make it 4-2.

The starting goaltender was Pat Brunet. Allan Flaro, Tippy Rose and Randy Collette were the three stars for Char-Lan.

Ladies playing

Last Wednesday evening, November 19, Sealtest defeated GTL 1-0. Laurie White scored the goal with Barbara Taillon assisting.

In the second game, Hope's Auto Parts defeated Glen Nevis 1-0 with Cheryl Wightman scoring, assisted by Jeannine Duperron.

Peewees lose game

On Saturday, Alexandria Peewee Glens lost 2-1 to Cornwall Peewee Minors in a game played at Water Street Arena.

Alexandria's only goal was scored by Glen Campbell.

Meet the Juniors



Krista MacDonald, 15, a Grade 10 student plays guard for the Char-Lan junior basketball team. Krista has attended two basketball camps, one in Vankleek Hill in the summer of '78 and the all pro basketball camp in Peterborough this past summer. In her second year in Junior ball, Krista plays for the fun of it and the opportunity to be away from school. Broomball, football and downhill skiing are Krista's other favorite pastimes besides just plain having fun.



Sharon Hope, 15, is a Grade 10 student at Char-Lan D.H.S. Sharon wears No. 10 and plays forward in her 1st year of competitive junior basketball.

In answer to the question, "What do you like about basketball?" Sharon replied, "The action."

Sharon's favorite sport is broomball. Rona Sports of the Women's Broomball League is fortunate to have her play for them.

Curlers delayed

A malfunction of the new ice-making machine at the Alexandria Curling Club has caused a great disappointment to curlers and postponement of the opening bonspiel.

The making of the ice has been delayed a week and the opening of the curling season, scheduled for this weekend, has been put off a few days. An advertisement in The News will be published to inform curlers of the new start-up date.

Those interested in memberships in the club, or in curling in the opening bonspiel, open to all, should call President Gaetan Ravary or board members Claudette Larocque or Lorne Lawson.

Gordon E. Durant dies at Winchester

The death occurred on Saturday, November 15 at the Winchester Memorial Hospital, Winchester of Gordon Earl Durant, age 64, husband of the former Pearl MacGregor of Alexandria. He was the son of the late Gordon Durant Sr. and Mrs. Durant.

In September 1949 he married Pearl MacGregor at Winchester. They resided on Whitney Street.

Beside his wife he leaves one daughter, Diane, Mrs. Don Perrier at home and one son Gordon Jr. of Owen Sound; his mother and his sister, Elinor Huckabone of North Troy, Vt.

The funeral service took place in the funeral chapel of Vice Funeral Home on Tuesday, November 18 at 2 p.m. The service was conducted by the Rev. Howard Smith of the Presbyterian Church.

Burial took place in Maple Ridge Cemetery.

Also attending the funeral were two nephews, Milan MacDonald of Orangeville and Roy MacDonald of Timmins.

Perform a death-defying act.
Exercise regularly.
Give Heart Fund

Chain Saw
Christmas Special
PIONEER and POULAN

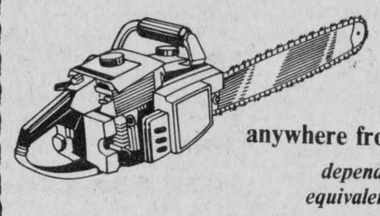

Special Discount on these saws
anywhere from $25 to $40 off
depending on size or equivalent in accessories
St. Onge Garage 48-2c
Main St. *Glen Robertson*

TELEPHONE (613) 525-4007
Miron Electronic Service
T.V.'s - Radios - Stereos - Microwave Ovens
206 MAIN ST. SOUTH
ALEXANDRIA, ONT.
(Bob Leroux Furniture) 44-tf PIERRE MIRON

Guaranteed 5-year Investment
13¾%
We can also pay interest monthly on amounts of $5,000 or more at 13½%
No fee of any kind charged
(Member: Canada Deposit Insurance)
First City Trust Company
LOCAL AGENT:
RAYMOND ROCHON
132 Main St. S. Alexandria, Ont.
Tel. 525-2047 37-tf

LAGGAN

Mrs. Alex MacCuaig
525-3317

On Thursday, Campbell MacLeod, Brockville and Morrison MacLeod, Finch, called on Mr. and Mrs. Norman Stewart, and Mr. and Mrs. John D. MacLeod, Dalkeith.

Mrs. Rebecca MacCammon, Toronto, spent the weekend with her brother, Lloyd MacLeod and Brian and visited with Mrs. MacLeod, Smiths Clinic, Hawkesbury.

Mrs. Marion Crawford and Miss Gertie MacCrimmon, Ottawa, were Sunday guests of Mr. and Mrs. Morlin Campbell.

Thursday evening euchre was played at 24 tables and winners were: Mrs. Louis Kennedy and Mrs. R. D. MacLeod; Mack O'Byrne and Roy Allen and door prize, Fraser MacLeod.

Under convenership of Mrs. Everett Nixon and Mrs. Clarence Fraser, lunch was served and an enjoyable social hour enjoyed.

Next euchre will be December 4 at 8:15 p.m.

1981 HONDA

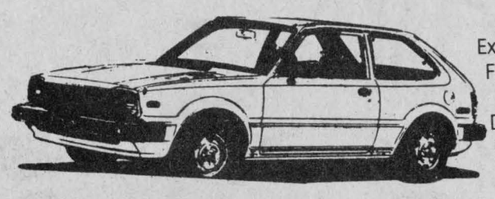

Excludes Freight and Dealer Prep.

Civic Hatchback With Front Wheel Drive
Still only $4,945
This price includes
- Tinted glass
- Power assist disc brakes
- Rear window wiper and washer
- Electrically heated rear window
- Front and rear mud flaps
- Courtesy lights on all doors
- Side window defrosters
- Full size spare tire
- Locking gas cap
- Metallic paint
- Reclining front bucket seats
- Full hatchback with fold-down back seats
- 3-year corrosion warranty
- Full interior carpeting
- Swing out-rear windows
- Heavy duty 3-speed heater
- Independent MacPherson strut suspension on all four wheels
- Front wheel drive with overhead cam engine

And the list goes on and on and on.....
Can be Driven on Regular Gas
Testdrive one Today.....
GRANT
MOTOR SPORT LTD.
702 Rosemount Ave. 48-1c 933-7558

AMEUBLEMENT
NORMAND LALONDE INC.
1120 rue Principale St-Zotique 267-3250
Across from the White House

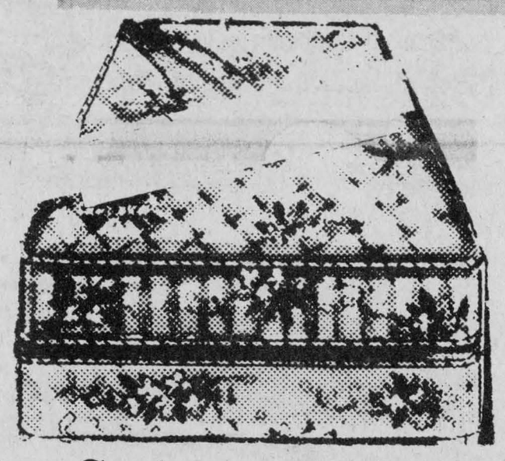

Box Spring and Mattress
- *Kiro Pedic*
- *840 Springs*
- *20-year guarantee*

Reg. **$297**
Sale **$227**

Sale
starts Nov. 26
ends Dec. 10



Hitachi Television
- *3-year full guarantee with service and labor*
- *2-year with transistor*

$587

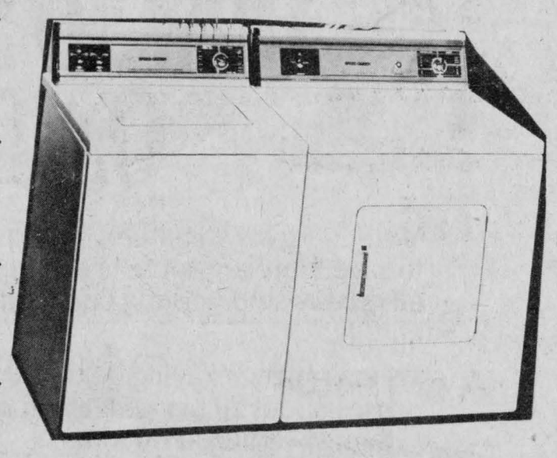

Washer and Dryer
- *2-year parts and service*
- *10-year on transmission*
- *20-year stainless steel inside*

$797



Chair
$97

No Tax on any Items
Lay-away plan for Christmas

48-1c



NO PROBLEM—Mike Starkauskas of Green Valley arms his way across the parallel bars with no problem during a race held at the Richelieu Children's Day at GDHS on Sunday.

McCrimmon WI having busy Fall

On October 29, Mrs. Annie MacMillan, assisted by Mrs. Bertha Fraser, gave a day's course on the care of indoor plants. The 14 ladies participating were briefed on soil, light and insect problems. After the demonstration of planting dish gardens, terrariums, and hanging plants, containers were distributed to the class. Each participant made a macrame plant hanger, under the tuition of the leaders.

On November 11, the Lochiel "Galloping Gourmets" group entertained their sponsor group, McCrimmon WI and other guests at the home of Mrs. Leonora MacMillan. After being entertained by a skit and charades relative to their course, the ladies adjourned to the kitchen, where stir fry skills were demonstrated in the making of pork chop suey. This was followed by the production of cabbage rolls, then crepes filled with ice cream and covered with fruit sauce. Delicious! The three foods done were served to the guests with hot rolls and tea and all attested to the excellence of the food.

The conviction of the guests was that folk who "put down" young people would do well to consider the positive side of teenagers as shown by these efficient, charming girls. The WI can preen itself on being a part of such a worthwhile project.

The cooks, under the leadership of Mrs. Leonora MacMillan, assisted by Miss Marilyn Larocque, were: Lois Bickerstaff, Shelley Calestagne, Carol-Ann Larocque, Heather MacCaskill, Mary MacCaskill, Janie MacPherson, Kelly Olson and Connie Vander Byl.

The November meeting was held in Lochiel Township Hall with President Gretta MacDonald in the chair. There were 19 members and two guests present.

The motto for the month was commented on by Miss Marion Urquhart.

Our annual donations to ARC, UNESCO, Lung Association, Save the Children Fund and Cancer Society were voted on and approved.

Mrs. V. F. Crowley suggested that we consider the more general use of ramps and other facilities for the convenience of disabled persons; as 1981 is the year of the disabled, this might be submitted as a resolution.

Mrs. Eunice Nixon, our WI District president, chose as her subject the year's theme "What, Where, Why with WI." She outlined the beginning of WI, as a small rural group motivated by needs relative to health and sanitation, community betterment, and family needs. Built on this firm foundation, and now spread worldwide, WI continues to press for the same basic interests. Mrs. Nixon was thanked by Mrs. Bertie MacCrimmon and a gift indicating our pleasure in her visit was given.

Mrs. Gretta MacDonald, delegate to the convention in Ottawa, reported on the activities there, and outlined the highlight of the meeting.

She listed the resolutions approved and forwarded to the proper authorities.

The next meeting will be held at the Church on the Hill on December 11. This will take the form of a luncheon at 1 p.m. Members are asked to bring a pot luck dish.

The business meeting and an exchange of gifts will follow.

'Well done is better...'

Marion Urquhart, a member of McCrimmon WI commented on its November motto, "Well done is better than well said." Her comment reads: "Well done is better than well said" sounds like a straight statement of fact; get on with the job and quit talking about it.

However, the more we study the motto, the more it becomes a debatable subject.

If we were to decide that "well done" is better, it is not difficult to find many examples of a wide range of accomplishments, both by individuals and groups in every field of endeavor, particularly the humanities and scientific development.

We are indebted to: Saunders, for our Marquis wheat; Banting and Best for insulin; Bell for the telephone; Sandford Fleming who established Standard Time and Fenerty, for discovering the process of making paper from ground wood fibre. Pablum was created and we were given the zipper. Conibear, a humane animal trap was patented. Men landed on the moon. The list of accomplishments goes on and on, all directly affecting our lives.

Certainly an outstanding example of a "well done" feat was Ambassador Taylor's role in bringing U.S. personnel out of Iran and during World War II the outstanding contributions by Sir William Stephenson.

In our own personal lives, no matter how insignificant the job, we have all experienced tremendous satisfaction in doing all things well.

On the other hand, we cannot underestimate the power of the spoken, or the written word in today's world of communication. We are influenced by what people say on radio and TV; in newspapers, magazines and books.

In the classroom, a professor lecturing to students is in a position to pattern their thinking.

Political leaders seeking election to office become orators overnight.

In the world of religion the spoken word is being brought personally to millions of people.

How well a case is presented in court, can decide the fate of a person on trial.

Actually, the ideal situation would be an equal distribution of points to "well done" and "well said." We do, however, have an indisputable point in favor of "well done" which I think would win the debate.

This is Terry Fox and his marathon of hope. He is now the Youngest Companion of the Order of Canada, the highest honor bestowed by Canada to individuals deserving recognition for a job well done.

So perhaps, after all, actions do speak louder than words and "Well done is better than well said."

Moise Belanger dies in local hospital

The death occurred at Glengarry Memorial Hospital, Alexandria, on Friday, November 21 of Moise Belanger. He was 73. He resided at 283 Chisholm Street, Alexandria. He had been in failing health for several years.

He was born at Vankleek Hill on January 15, 1907, a son of the late Cyrille Belanger and his late wife the former Marie Lefebvre. The family moved to Alexandria over 60 years ago.

He was married to the former Angeline Martin of Alexandria, who survives as well as four children: Mrs. Real Dupuis (Noella) of Alexandria; Mrs. Jean Guy Lefebvre (Yollande) of Montreal and Claude and Hughette both of Alexandria. There are 14 grandchildren and five great grandchildren. Two sisters, Mrs. Clara Rozon and Mrs. Elizabeth Moissan of Longueil, also survive.

The funeral was held on November 24 to the Sacred Heart Church where Rev. Roger Desrosiers officiated at mass and said the graveside prayers. Burial was in the parish cemetery.

The pallbearers were six grandsons: Daniel Dupuis, Yvon Dupuis, Gaudias Dumond, Gilles Belanger, Andre Belanger and Sylvio Lalonde.

Relatives and friends attended from Montreal, Longueil, Cornwall, Vankleek Hill and other area points.

GREENFIELD NEWS

by Mary Couture

A euchre party was held on Monday, November 17, convened by Mr. and Mrs. Roger Bellefeuille and Mr. and Mrs. Vincent Poirier. Winners were: ladies, Mrs. Michaud, M. Couture and Mrs. Brabant; gents, Mac O'Bryne, Lawrence McKinnon and Vincent Poirier; door prize, sister G. Godard. Next euchre will be on Monday, December 1.

Jason McDermid, son of Mr. and Mrs. Gerald McDermid of Greenfield celebrated his first birthday party on Saturday, November 22. Guests at the party were his godparents, Mr. and Mrs. Wally McDermid of Cornwall; Christine Jackowiak from Montreal; Mr. and Mrs. W. Luzeski, Catherine McDermid and John McDonald, all from Greenfield.

First confession for children will be held at St. Catherine's Church on Monday, December 1 at 4 p.m.

296 MAIN ST. SOUTH
P.O. BOX 538
ALEXANDRIA, ONT.
K0C 1A0

ALEXANDRIA BUILDER'S SUPPLIES

PROP. ALAIN LAMARCHE
PHONE (613) 525-3151
48-1c

525-1950 GIROUX



525-1950 GIROUX

PUMPS
FURNACES
CHIMNEYS
PLUMBING
ETC.

GIROUX PLUMBING

HAVE YOU HAD YOUR CHIMNEY CLEANED YET?

48-1c

525-1950 GIROUX

525-1950 GIROUX

COMRIE, BLAKELY & CRAIG
Chartered Accountants
Alexandria, Ontario
45 Main St. Tel. 525-3353
Other offices in Cornwall and Morrisburg
44-tf

Adrien Menard Electric Inc.
ELECTRIC MOTOR REPAIRS
11 Mill Square Tel. 525-2173
Service of water pumps
Repair of Sunbeam cow clippers
Sales of Jacuzzi and Beatty jet pumps



51-tf

Always wondered what to offer your friends... your family...and business acquaintances?

cornwall square ...
has the solution!!!

Pick up one of our gift certificates at our information desk. They are valid in every one of our 53 stores and services.

It's simple...it's quick...and it's a gift that will be appreciated...

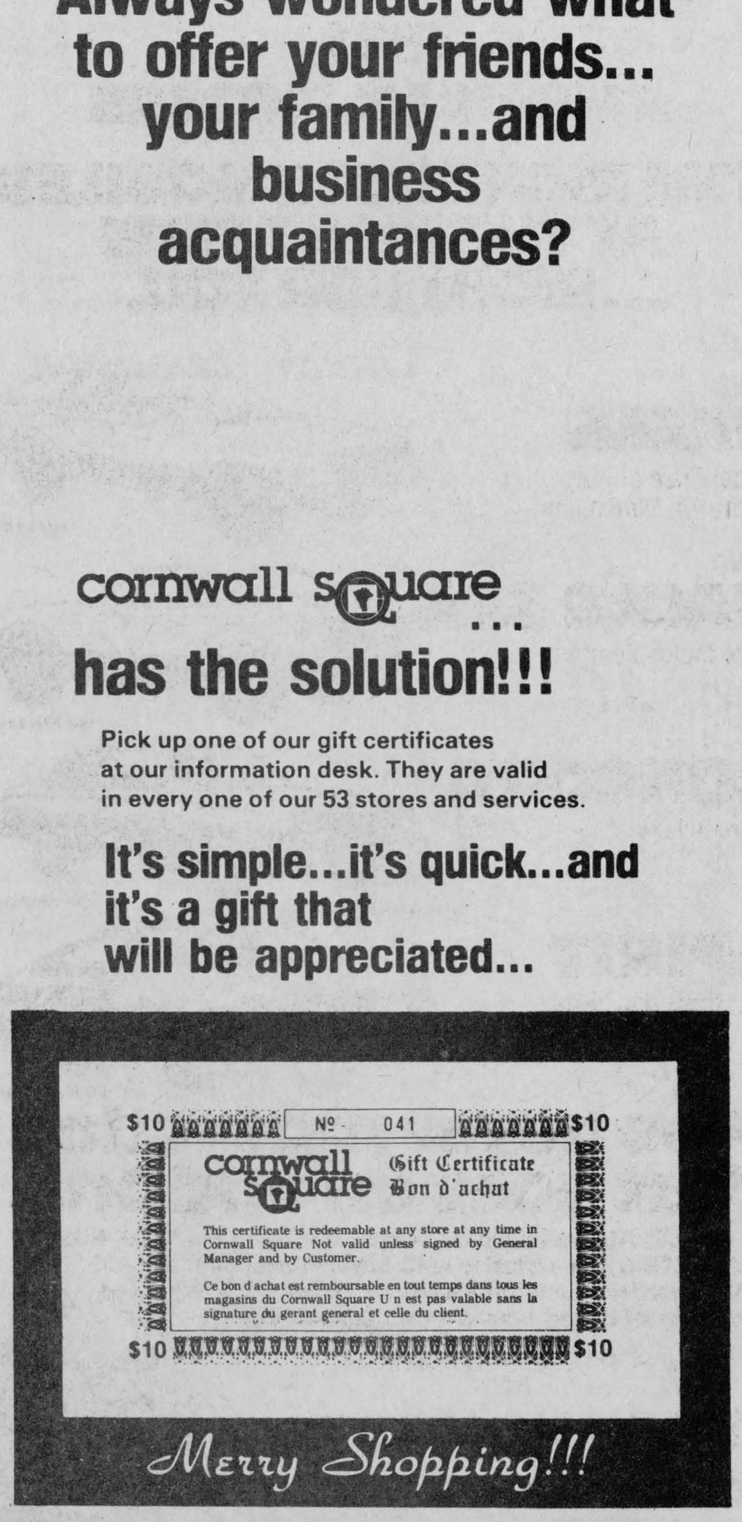

WORLDWIDE TRAVEL BUREAU
132 Pitt St. Mall
Cornwall
Tel. (613) 933-8720



Yolande Viau
Travel Consultant
48-1c



HOW TO SAVE ENERGY ON THE ROAD.

Your energy is valuable, but it's easy to save. Here are some tips to help all drivers stop wasting our valuable energy.

1. Don't speed. Staying below 90 kph uses about 20 per cent less fuel than speeding at 110 kph.
2. Accelerate smoothly and steadily. Sudden starts force too much fuel into the engine, fuel that just gets wasted instead of being burned efficiently.
3. Brake slowly and evenly. Anticipate stops and ease up on the accelerator earlier.
4. Using the recommended octane grade for your car, avoiding unnecessary idling and using an automatically timed block heater in winter are other easy ways to cut down on energy use... and cost.

For more information on energy conservation in the home or in the car, write to: Ministry of Energy, GMS Box 37, Queen's Park, Toronto, Ontario M7A 2B7.

Life is good, Ontario.
Preserve it. Conserve it.

Ontario
Robert Welch, Minister of Energy
William Davis, Premier
Energy Ontario



KEY BASKET—Brenda Golden of GDHS goes up for a key basket in the late stages of the GDHS-NDDHS consolation final at the First Annual Glengarry Invitational Basketball Tournament held on Saturday. The basket brought her team within two points of North Dundas High School. The Gaels went on to tie the game but eventually lost by two points, 66-64.

(Staff Photo—Brian Filion)

Clergy Comments from Glengarry Christian Council

by Rev. C. F. MacDonald, pastor, St. Anthony's, Apple Hill

On the weekend of November 7-9, over 90 people gathered at Iona, St. Raphael's, for the seventh COR to be held in the diocese of Alexandria-Cornwall.

COR is a youth movement, which tries to make young people aware of themselves, their parents and families, and their relationships in the family.

It reveals to them the presence of Christ in others and in the Eucharist and opens to them the power of Christian love. Through discussions, activities, prayer, and just living and sharing together for a weekend, COR attempts to open lines of communication and areas of reflection that will carry over into their everyday lives—home, school, parish, place of work.

COR does this by setting up a family situation. The weekend is headed by a "Mom and Dad," an adult couple who are the parents of the family for the weekend. The young people are part of this family and therefore brothers and sisters to one another.

COR is the Latin word for heart, and since the father and mother are the heart of the home, great stress is placed upon Mom and Dad's role.

Among the youth on the weekend (age 17-21), there would be 10 team members who have already made a COR and have been prepared to give talks, act as leaders, etc. The 15 adults on the team include four or five married couples, priests, sisters and single lay people.

The theme of COR is "Pass It On." It came from South Bend, Indiana to Southern Ontario in 1970, hence to Toronto and Kingston. Kingston diocese helped us to get started by providing team members, adult and youth, candidates, and a great deal of other assistance. We in turn have passed it on to the diocese of Pembroke.

The follow-up to COR is called "Encore"—a mini COR held usually once a month on a Sunday afternoon. The first COR weekend in our diocese was held May 13-15, 1977. The next one is planned for March, 1981.

A refreshing aspect of COR is the enlivening of the reality of love in the lives of these young people and a deepening of faith in Jesus Christ.

Changing scene

This will be the topic of discussion at an open meeting for all who are interested at the Church on the Hill on Sunday, November 30 at 7:30 p.m.

James Humphries (past Ag. Rep. for Glengarry) will speak on the changes he has seen in rural life and farming during the period that he worked with the Ministry of Agriculture and Food. This will be followed by an important CBC film called "The Disappearing Land."

Then Glenn Smith (the present Ag. Rep for Glengarry) will speak on the nature and make-up of rural Glengarry today. For example, he will give a picture of the increase or decrease of full-time farmers, part-time farmers, family farmers, corporate farmers, hobby farmers, subsistence farmers, etc. Also, the increase or decrease of agricultural land for non-farm use will be looked at. The present day factors which enhance the fabric of rural farm life and the factors which are detrimental or counter-productive to the maintenance of a healthy farm community will also be considered.

After a short coffee break, there will be time for open discussion with the speakers and other resource people, who will be present to help answer questions.

What does the Bible say about these things? We would like to look at these questions from a Christian perspective as much as possible. What constitutes good christian stewardship of the Earth's agricultural resources?

"We're the Nobody that undersells Everybody"

HOUSE OF LIGHTING

Wholesale and Retail Lighting Fixtures

Also Evening Appointments

Tel. 534-2912 26-tf

16 Johnson Crescent Long Sault, Ont.

Bookmobile schedule

During the month of December the bookmobile will visit the communities in the Three United Counties, on the following schedule:

Mondays, December 1 and 15: Riverside Heights (9:30-9:45); Stampville (10:05-10:25); Hainsville (10:35-11); Dunbar (11:15-11:45); Grantley (1-1:15); Lunenburg (1:45-2); Northfield Station (2:15-2:30).

Tuesdays, December 2 and 16: Strathmore (9:30-10); Gravel Hill (10:30-10:50); Monkland (11-11:15); Greenfield (11:45-12); Apple Hill (1:15-1:40); Martintown (2-2:20); St. Rapahel's (2:30-3).

Wednesdays, December 3 and 17: Westley's Point (9:30-9:45); Curry Hill (10-10:30); Bainsville (10:40-11); North Lancaster (11:15-12); Glen Norman (1:10-1:40); Glen Roy (2-2:30).

Thursdays, December 4 and 18: Glen Robertson (9:30-9:45); Glen Sandfield (10-10:30); Lochiel (10:50 - 11:10); McCrimmon (11:30-12); Dunvegan (1:30-2:30).

Fridays, December 5 and 19: Morewood (9:45-10:15); Hallville (10:45-11:15); Mountain (11:30-12); Inkerman (1-2:15); Hulbert (2:30-2:45); Winchester Springs (3-3:20).

In addition the following locations are visited once each month:

Glen Walter, Wednesday, December 10, 9:15-10:15; Berwick, Thursday, December 11, 10-11:15; Bonville, Friday, December 12, 2:30-3.

Receives good response

Henry Vyfvinkel held a successful art exhibit of his paintings at St. Lawrence College, Cornwall Campus, last weekend.

Vyfvinkel, a resident of Lyn is an art instructor at Brockville Campus, reported that he was very satisfied with the response of the Cornwall and area public.

The artist has held nine such one-man shows in the last six years, but last weekend's was the first one in Cornwall.

"Several people were pessimistic about attempting an art show in Cornwall, but their pessimism is completely unfounded. I was more than pleased. Cornwall offers an excellent environment for creative artists. I will definitely return in the future."

Vyfvinkel exhibited over 70 pieces of original work in oils, watercolors and detailed pen and ink. He is married to the former June Garlough of Cornwall.

Ria Garlough of Ingleside organized this local show for the artist.

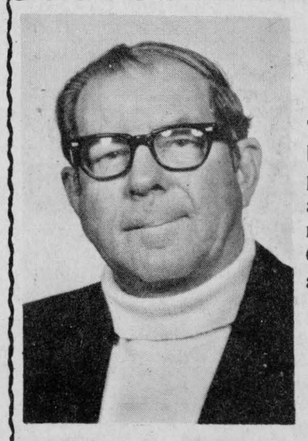

SINCERE THANKS

To the voters of Charlottenburgh Township who supported me in the recent election and to those who worked so readily on my behalf.
Compliments of the season to all.

WILFRID A. FORTIN

48-1p

SCOTTISH SUPPLIES
- Music Books
- Bagpipes and Reeds
- Records, etc.

CORONET CAMERA SHOP
124 Pitt, Cornwall
932-1664 13-tf

Salon Robert



For the holiday Season, our Shop will feature a specialist in

French Braids and Long Hair Unique Creations

Because we appreciate your patronage
With every $10 you spend in our Salon
You will have a chance to win

A gift certificate of $30

We are now taking appointments for Christmas and New Years

Located on The Mill Square 525-3831 Alexandria

Open From Tuesday until Saturday 48-1c

ROOFING, SIDING
COMPLETE
RENOVATIONS
NEW CONSTRUCTION
— FREE ESTIMATES —
C.H. LANDRY
110 Oak Street, Lancaster
Tel. 347-3649 42-12c

The Olde Thyme Pantry
Cornwall's Retail Bulk Food Store

Scoop just what you need from our large selection of Christmas baking needs.

Some examples of our old prices.

Mincemeat $1.99 lb.
Walnut Pieces $3 lb.
Flour 27¢ lb.
Red Glacé Cherries $1.63 lb.
Mixed peel $1.01 lb.
Icing Sugar 80¢



218 11th. Street West (Next to Buns Master Bakery) 938-8867

Store Hours:
Mon., Tues., Wed.—9 to 5:30
Thurs. and Fri.—9 to 9
Sat.—9 to 5:30

48-1c

Merry Christmas

Have a culinary Christmas

Many of the special flavors of Christmas have their beginnings in the family kitchen. You, too, can delight your family and friends, this year, with the help of one of these workshops given by Betty Milne, an experienced cooking teacher and workshop leader.

CHRISTMAS IN A COUNTRY KITCHEN
Good old fashioned baking recipes, handed down from generation to generation, direct from a farm kitchen. Christmas cakes, yeasted breads and rolls, cookies and squares - for gifts, entertaining and holiday enjoyment. Class will include demonstrations and actual baking and tasting of a variety of goodies.
Tagwi Secondary School, Avonmore
Saturday, Dec. 6, 10:30 a.m. - 4:30 p.m.
$10 plus $10

DESSERTS WITH A CHRISTMAS FLAVOUR
Topics will include the method for making Christmas pudding, mince meat from scratch, fancy sponge type cakes (jelly roll) and making Christmas desserts while keeping cost down. Workshop includes demonstrations and practical work.
Seaway District H.S., Iroquois
Saturday, Nov. 29, 10:30 a.m. - 4:30 p.m.
$10 plus $7

Register by mail, in advance please. Send name, address, telephone number and cheque for the total amount of the workshop made payable to St. Lawrence College, to:

LORNA BAWDEN
P.O. Box 586, Chesterville, Ontario
or telephone 448-3551.

ST. LAWRENCE COLLEGE SAINT-LAURENT

MIDWAY MOTORS
NEWLY APPOINTED AMC DEALER
PROUDLY PRESENTS
1981
AMERICAN MOTORS
THE RIGHT AUTOMOBILES AT THE RIGHT TIME ...RIGHT FOR YOU.

4WD EAGLE
Experience driving in the 4th Dimension



Eagle Wagon

4WD EAGLE SX/4
Sure footed comfort



Eagle SX/4 Sport

CONCORD
Drive in luxury



Concord 2-door

SPIRIT
Test drive one to-day



Spirit DL liftback

Plus buyer protection that goes on and on...

All the 1981 AMC automobiles include ZIEBART® FACTORY RUST PROTECTION, the exclusive AMC Buyer Protection Plan® and full five-year No-Rust-Thru Warranty.™ Ziebart® is a registered trade mark of Ziebart International Corporation.

"SEE RON OR CRAIG D'ALESSIO" AT
MIDWAY MOTORS
3015 Vicent Massey Dr. 932-5911
(2 miles West of K Mart)

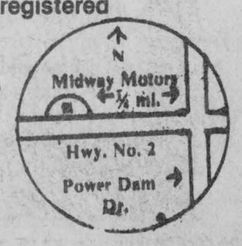

48-1c

CLASSIFIED ADS

• SWAP • HIRE • BUY • SELL • RENT •

Coming Events

GLEN Robertson Card Party, December 2 at 8 p.m. Sponsored by Club '65 at Recreation Centre. Good prizes and lunch. Everyone welcome. 48-1p

THE Glengarry-Prescott LOL annual county meeting will be held on Saturday, December 6 at 1 p.m. sharp at Cassburn. 48-1p

THE Glengarry Club of Ottawa Children's Christmas Party, Sunday, December 7, 1980, 2 to 5 p.m., Knights of Columbus Hall, Baseline Road at Merivale Rd., Ottawa, Ont. Children all ages welcome. Santa, clowns and prizes. 48-2c

ANNUAL Christmas Tea and Bazaar sponsored by St. Finnan's Parish will be held on Sunday, Dec. 7 at the Alexander Hall between 2 and 4:30 p.m. Everyone welcome. 45-48-49p

ST. Andrews Presbyterian Church Women, South Lancaster will hold their Christmas tea and Bazaar on Saturday, November 29 from 2-5 p.m. Adults $1.50, children 50 cents. 48-1p

SCOTTISH CONCERT
sponsored by
S.D. & G.
Highland Dancing Assoc.
at
St. Lawrence College
Aultsville Hall
Sunday, Nov. 30, 1980
8 p.m.
46-48c

Maxville & District Sports Complex
Tel. 527-5659

SATURDAY, DEC. 6
Children's Christmas party from 2 to 4 p.m. with special guest Fred Little. Teen Dance from 8 to 12 p.m. Sponsored by Maxville & District Community Association.

FRIDAY, DEC. 12
Christmas party for the Maxville & District Cubs and Scouts at 8 p.m.

Bonnie Glen
For Reservations
Tel: 525-3078 or 525-2646

For the Christmas and New Year's season we will cater to groups and families For more information contact us

SATURDAY, NOV. 29
The Glengarry Pipe Band Sponsors 8th Annual St. Andrews Ball

Cocktails, dinner, dance (The Clansmen) and lunch. Dinner and dance, $12.50 each, dance only $4 each (limited number). Advance sale only. Cornwall, 932-4480; Alexandria, 525-1119; Maxville, 527-2037; Ottawa, 828-1313.

FRIDAY, DEC. 5
St. Nicholas Dance. Nowickyj Orchestra. Entertainment between intermissions. Lunch. Tickets available at 525-3050 or at the door. Everyone welcome.

SATURDAY, DEC. 6
Old Time Fiddlers Annual Christmas Banquet. Banquet served at 7 p.m. followed by clansmen Orchestra. Banquet and evening $10. Evening only, $3. For advance tickets contact Helen McLeod at 527-2020 or Rene Trottier, Dunvegan 525-1521 or Alexandria 525-3120. Everyone welcome. Tickets available at door.

SATURDAY, DEC. 27
Pre-New Year's Dance with the Brigadoons by the Glengarry Stars Champions. $2.50 advance, $3 at door. Everyone welcome.

NEW YEAR'S EVE PARTY
with European country flare (Scottish, German, Dutch and French). Dance and waltz to the music of the Nowickyj. Novelties, hats, etc. Delicious hot and cold smorgasbord. All this for only $12 each. Reserve now, limited amount of tickets.

Coming Events

TOY, skate, sporting goods consignment sale and bake sale Sponsored by Brownies and Guides. Will be held at Maxville United Church, Saturday, November 22, 11 a.m. to 4 p.m. Consignment items should be dropped off at Church Friday evening, November 21, 7-9 p.m. or Saturday 9:30-10:30 a.m. 47-2p

IF you can't stop drinking when you want to, visit Alcoholics Anonymous Friday nights at 8:30 p.m., Church on the Hill, Kincardine Street, Alexandria. Write for confidential information to Box 383, Alexandria, KOC 1AO. Or call 938-1984. 42-tf

Rock and Roll Dance
Sponsored by
Char-Lan Soccer Club
Friday, Nov. 28
at 9 p.m.
Chez Paul Hotel
Dalhousie, Que.
Everyone Welcome.
47-2p

Fall Dance
Rock & Roll Music
by DUDE
Sponsored by
Dunvegan Hockey Club
Saturday night
November 29
at Chez Paul Hotel
Dalhousie, Que.
Advance tickets—$2
47-2c

CHARLOTTENBURGH RECREATION CENTRE

BINGO
Every Tuesday, 8 p.m.
Jackpot $500
plus $25 until won

Good hall rental dates still available at 347-2411.

Green Valley Pavilion
Tel. 525-1079

SATURDAY, NOV. 29
BLUE ROOM
Glengarry Transport Christmas party. Private.

SATURDAY, NOV. 29
CENTENNIAL ROOM
Royal Bank Christmas party. Private.

THURSDAY, DEC. 4
BLUE ROOM
Summary day for Indoor Gardening, under the auspices of the Ministry of Agriculture and Food from 1 to 4 p.m.

SATURDAY, DEC. 6
BLUE ROOM
Glengarry Memorial Hospital Christmas Banquet and Dance. Private.

CENTENNIAL ROOM
Community Nursing Home Christmas Banquet and Dance. Private.

TUESDAY, DEC. 9
UCFO Christmas Banquet and Dance. Private.

SATURDAY, DEC. 13
BLUE ROOM
George Lanthier & Fils Bakery Christmas Banquet and Dance. Private.

CENTENNIAL ROOM
Private family reunion.

MONDAY, DECEMBER 15
CENTENNIAL ROOM
Senior Citizens Christmas Supper. Private.

FRIDAY, DECEMBER 19
CENTENNIAL ROOM
Private Family Reunion.

SAT., DECEMBER 20
CENTENNIAL ROOM
Roy's Garage Christmas Party. Private.

WED., DECEMBER 31
New Year's Eve Dance. Our Town Orchestra. Hot and cold buffet. Party favors. Admission $9 per person. Reserve now—Limited number of tickets.

Coming Events

ORGAN Recital and Choral Presentation, St. John's Anglican Church, Vankleek Hill, Ont., Wednesday, December 3, 1980 at 8 p.m. (Free will offering.) 47-2p

EUCHRE AT Laggan Public School, Thursday, December 4, 8:15 p.m. Everyone welcome. Lunch and good prizes. 48-1c

ANNUAL meeting of the Laggan Recreation Association will be held in the library of the school December 3, at 8:15 p.m. Everyone welcome. 48-1c

DANCE, Saturday, November 29, at Alexander Hall, Alexandria, Yvonne Carriere and Germaine Vaillancourt, hosts. Dance 9 to 11 p.m., lunch. Proceeds for Fraternite Senior Citizens club. Everyone wlecome, $1 entrance fee. 48-1c

EUCHRE, Bridge, 500, Thursday, November 27 at Alexander Hall, Alexandria. Wilfrid Decoste and Yvonne Deschamps, hosts. Starts at 8 p.m. Prizes, lunch. Proceeds for Fraternite '73 Senior Citizens Club. Everyone welcome, $1. 48-1c

A Christmas bazaar and tea will be held in St. Andrew's Presbyterian Church, Maxville on Saturday, Dec. 6, opening at 2:30 p.m. Tea will be served from 3 to 5 p.m. Adults $2. 48-2p

ANNUAL turkey bingo, Monday, December 1, 8 p.m. Sponsored by Apple Hill Recreation at Activity Centre. Also raffle—cash prizes. 47-2p

Ladies! For Your Christmas Look
Visit the
Kennedy Boutique
Open Thurs., Fri. Evenings 4 to 8 p.m.
Sat., 9 a.m. to 5 p.m.
1/4 mi. west of McCrimmon off Hwy. 34 47-6c

COMING ATTRACTIONS
at
DICK'S PLACE
North Lancaster
Sat., Nov. 29
9 p.m. to 1 a.m.
Sun., Nov. 30
3 to 10 p.m.
The Country Hilltop Singers

SATURDAY, DEC. 6
Mike Gibbs and the Blue Jeans.

SUNDAY BUFFET
from 4 to 8 p.m.
For Reservations 48-1c
Tel. 347-2312

GLENGARRY SPORTS PALACE
Tel. 525-3600

BINGO EVERY THURSDAY AT 8 P.M.

Except for Holiday Season Bingo will be on Tuesday, December 23 and Tuesday, December 30

December 31
New Year's Eve Party
Music by Rawkandy

New Dancing School Opening in Williamstown in January 1981
Children interested in learning the art of Highland Dancing
Please Contact
Miss Susan Arthur
Associate Member of the S.D.T.A., at
933-0555



48-1p

Coming Events

RECORD Hop by Columbian Squires at K of C Hall, upstairs, Friday, November 28, 8 to 11 p.m. Admission $1 per person. 48-1p

WEDDING reception in honor of Joanne Cuirrier, daughter of Fred and Grace Cuirrier and Robert Wheeler, son of Tony and Theresa Wheeler, Saturday, November 29 at MacDonell's Inn. Everyone welcome. 48-1p

WEDDING reception in honor of Brenda and Grant Chapman (Lobb) Saturday, November 29. For further information call 874-2634. Everyone welcome. 48-1c

Births

LEDUC—Raymond and Diane (Campeau) are proud to announce the arrival of their baby girl Julie (7 lbs. 1 oz); born Saturday, November 15, 1980. A sister for Christine and Donat. Proud grandparents are Mr. and Mrs. Roger Campeau and Mrs. Donat Leduc.

WRIGHT—To Jim and Penny Wright, Monday, September 29, 1980 at McMaster Hospital, Hamilton, a son Jeffrey Thomas Earl. A grandson for Earl and Dolly Cameron of Montreal and Mr. and Mrs. T. E. Wright of Kingston. First great grandchild for Mrs. Mary Rebecca Cameron of Ville St. Pierre, Quebec.

SABOURIN—Denis and Claire (nee Filion) are pleased to announce the arrival of their first child, a 6-lb., 5-oz. boy, Christopher Marc, born Thursday, November 6, 1980 at North York General Hospital, Willowdale, Ontario. First grandchild for Mr. and Mrs. Bert Sabourin of Monkland. A birthday gift of a first great grandchild for Mrs. Albert Laporte, Alexandria.

MUNROE—Don and Carol (Barker) wish to announce the arrival of their daughter Amie Jean, 9 lbs. 7 oz., on Saturday, September 27, 1980 at Winchester Memorial Hospital. A granddaughter for Mr. and Mrs. Bernard Barker and Charles Munroe.

NEWBURGH—Rick and Colleen (Barker) announce the arrival of their son Mark Andrew, weighing 7 lbs 3 oz., on Wednesday, November 12, 1980 in Riyadh, Saudi Arabia. A grandson for Mr. and Mrs. Bernard Barker and Mr. and Mrs. J. Newburgh. A brother for Melissa.

Deaths

SPROULE, Robert Edwin—of Ottawa, suddenly on November 17, 1980. Robert Sproule, age 53, beloved husband of Joyce Ingram, son of the late Thomas Sproule and Grace Steele of Vankleek Hill. Dear father of Richard, Wendy (Mrs. W. M. Curry), Cheryl (Mrs. M. Lahey), Marilyn (Mrs. D. MacKay), Jacqueline, Kevin and Joyce. Survived by three brothers: Ivan, Thomas and Stanley, two sisters: Helen and Winnifred (Mrs. M. Mudge); also six grandchildren. Mr. Sproule was retired after 25 years with the Armed Forces. Interment Pinecrest Cemetery, Ottawa. 48-1c

ARMSTRONG, Bruce — passed away at the Glengarry Memorial Hospital on Thursday, November 20, 1980, age 51 years, Bruce Armstrong of Green Valley, beloved husband of Irene Hermly, dear father of Curtis, Terri, John and Lisa. He is also survived by three grandchildren. Funeral service was held at Morris Funeral Home on Monday, November 24 at 2 p.m. Cremation was held at Beechwood Crematorium, Ottawa. In expression of sympathy donations can be made to the Ontario Heart Foundation. 48-1c

Cards of thanks

CANADIAN Calorie Counters would like to thank everyone who helped make our bazaar and bake sale such a success. Special thanks to Mr. Sultan of Sultan Drug Mart for his generous use of his store on Mill Square. The Teddy Bear was won by Carole Brunet. 48-1p

CHRETIEN — Our heartfelt thanks to friends, relatives and neighbors for messages of sympathy, spiritual and floral offerings and acts of kindness at the time of the death of a beloved son and brother, Thomas Chretien. Thanks also to his many friends for prayers and moral support during his prolonged illness and at the time of his wake and funeral; to Father Michael O'Brien and other members of the clergy, to the choir and to all who donated to the Cancer Society, and the Ladies Guild for providing lunch following the funeral.
—Mr. and Mrs. Joe Chretien and family,
Williamstown. 48-1c

FOURNEY—We would like to express our sincere thanks and appreciation to relatives, friends and neighbors for floral tributes, donations, messages of sympathy and the many acts of kindness extended to us during our recent bereavement in the loss of our father, Tom Fourney. A special thanks to the neighbors and all for their kindness to Dad during the past years.
—The Fourney family. 48-1p

Cards of thanks

MacINTOSH—You, our neighbors and friends have been very kind and generous to us on the occasion of our retirement from mail delivery for 17 years on RR#1, Dalkeith. for your presence at the Laggan School party, for the lovely gifts, and good wishes, your thoughtfulness will always be remembered. We say a heartfelt "thank you."
—John and Janice,
Dalkeith. 48-1p

DECOEUR—A sincere "thank you" to my neighbors and friends for the visits and cards when I was in hospital. Special thanks to the Knights of Columbus, Dr. Varma and staff who were all so kind to me.
—Adelard Decoeur. 48-1p

MILLION THANKS!

At a certain moment in my life, I felt as if I had struck out, but because of you, my friends, on November 15, 1980, I hit a grand slam.

Raymond Charlebois
Dalhousie
48-1p

In Memoriam

MacEWEN—In loving memory of a dear husband and father Alexander (Alex) Vincent, who passed away November 29, 1978.
Time may heal the broken hearted,
Years may make the wound less sore,
But it cannot fill the longing
For the loved one gone before.
Who shall say the grief is lessened,
Though the smile may hide the tears,
Memories keep the wound still open,
Despite the passing of the years.
—Mrs. Pearl MacEwen,
Ottawa. 48-1c

MacDONALD—In loving memory of a dear brother, Norman, who passed away November 29, 1979.
He is gone but not forgotten
And as dawns another year,
In my lonely hours of thinking,
Thoughts of him are always near.
Days of sadness will come o'er me,
Friends may think the wound is healed,
But they little know the sorrow,
That lies within my heart.
—Sadly missed by sister, Winnie. 48-1p

SAMS—In loving memory of a beloved wife, mother and daughter Valerie Joan, who passed away November 27, 1977.
Like falling leaves the years pass by,
But loving memories never die.
Precious forever our memories of you,
Today, tomorrow and all life through.
—Bud, Greg and mother, Joan Hay. 48-1p

PIDGEON—In sad but loving memory of a dear husband, father and grandfather Hughie Pidgeon, who passed away four years ago November 27, 1976.
It was on a cold November day
We stood by an open grave.
We watched them lower our loved one,
We would have given our life to save.
But we knew we couldn't waken that soul in silent clay,
So we laid our hearts down beside him,
And silently walked away.
—Forever remembered by wife Mary Bell and all the family,
Lancaster. 48-1p

PIDGEON—In loving memory of a dear father and grandfather, Hughie Pidgeon, who passed away November 27, 1976.
Gone are the days we used to share,
But in our hearts you are always there.
The gates of memory will never close,
We miss you more than anyone knows.
—Always remembered by daughter Josie, son-in-law Hector and grandchildren Barbara, Michael and Roger Sauve,
Lancaster. 48-1p

Personal

WILL the person who stole a semi-circular window from the school west of Laggan please return same. Police have been notified. When returned please phone 525-3438. 47-3p

Foster-Adoption
HOME NEEDED

C.A.S. urgently needs a foster home for two-sisters age 4 and 6 with special needs.
Option to adopt in the near future. Please contact Miss M. Miller, 8:30 a.m. to 4:30 p.m., Tuesday—Friday at 933-2292. 48-2c

For sale

PLYWOOD super special, 4 ft. by 8 ft., 3/8", $7.75; 5/8", $12.95; 5/8 tongue and groove fir, $13.95; ½", 48"x94½", $10.95; Black Joe, 4'x8', $3.40. Tel. (613) 764-2876. 48-tf

SPEED Queen washing machine, Coleman furnace and chesterfield and chair. Tel. 525-1070. 48-2p

WOOD stove for sale, in good condition. Tel. 347-2158. 48-1p

McCLARY-Easy A-1, auto. washer, $275; Hammond, 1 keyboard organ and bench, $350; antique loveseat, $350; liquor bar, carved, Oriental style, imported, must be seen, $1,500. Many household items. Tel. 678-3242 or 678-2258. 48-1p

SNOWBLOWER, 5 h.p., electric start. Asking $250. Tel. 525-3798. 48-2c

BABY carriage $40; playpen $20; Swingomatic $10; all in good condition. Tel. 525-1375. 48-2p

GARAGE sale—household contents including beds, dressers, hi-fi, TV, antiques, chesterfield set, pictures, dishes, skates, desks, bar set and many more items too numerous to mention, Friday, December 5, from 11 a.m.-9 p.m., Saturday, Dec. 6 from 9 a.m.-6 p.m., Main St., Apple Hill, next to King Edward Hotel. 48-2p

SEVERAL antiques, can be seen anytime. Tel. 525-3578. 48-2p

VIKING AM-FM radio combination with hi-fi and black and white television; ski boots, size 5; skis, girl's skates, size 5 and 6; men's fiberglass skates, size 10; 2 Snowjet skidoo helmets. Tel. 874-2137. 48-2p

ASSORTED sizes of filing cabinets, 4 drawers, legal and letter size; also cash register, pine shelving, wooden office desk and office chairs, various sizes. Tel. 525-1323. 48-tf

24" electric stove, in very good condition. Tel. 525-1931. 47-2p

DRY wood for fireplace and stove, split and delivered. Tel. 525-3706. 46-3p

USED FURNITURE
Antiques of all kinds, piano, cupboard, table, dining room set, dishes, silverware, clock, bell, bun, paint, collections of all kinds. Complete or partial households, estates.
Julien Lefebvre
1261 St. Louis,
Beauharnois, Quebec
Tel. 515-429-4489 48-5p

FOR SALE
From "Rags to Riches"
USED CLOTHING
of all kinds and miscellaneous
Glen Robertson Road
(Nielsen's Greenhouse)
Tel. 525-3209
41-tf

"Wood Stoves at pre-season special
While present supply lasts, fuel efficient wood burning stoves regularly priced at $489 now available for a limited time at only $268.70.

Call toll free at 1-800-268-5970 or if within our local calling area 746-3340. 37-14c

ELECTROLUX
Buy the best for Christmas
For Free Demo of
Rug-shampooer
Vacuum Cleaner
Call
Rejeanne Decoste
525-1930
Pauline Ashton
347-3942 47-4c
—New and Used Machines—
—Sales and Service—

SPECIALS
ON
CARPETS
FLOOR VINYLS
WALL COVERINGS
New Shipment Just Arrrived
DISCOUNT Carpet Sales
421 Fourth St. W.
Cornwall, Ontario
Tel. 938-0735
Monday-Thursday 9-6
Friday 9-9
Saturday 9-5 45-tf

NOTICE

Classified Adv. Rates

All forms of classified advertising—Deaths, For Sale, Cards of Thanks, In Memoriams, Coming Events, etc., are on a CASH BASIS ONLY and are charged at a minimum rate of $2.00 for 20 words or less and .08 for each additional word. Repeat unchanged insertions .50 less. Example: 23 words, $2.24, repeat insertions, $1.74 each.

Classified display, $2.40 per column inch, minimum of 2 inches.

Classified ads will be accepted until 12 noon Tuesday.

All Classified Ads
CASH BASIS ONLY
NO TELEPHONE ORDERS PLEASE

For sale

QUANTITY of used calf crates, excellent condition, $15 each. Tel. 347-3690. 46-3p

HARDWOOD firewood, 4'x8'x 16", $25 a cord. Howard Noble. Tel. 874-2946. 46-3p

SOFA bed; Singer sewing machine, (late model); 1972 Ferenza; space heater; 45-galon oil drums; electric space heater and horizontal linen cabinet. Tel. 525-3826. 46-3p

5 oak drums, 45-gal. size; washer and dryer; china cupboard; asst. bureaus; Franklin parlor stove; maple stovewood, split and delivered. Tel. 525-3956. 47-2p

AUTOMATIC Speed Queen washer, multi-cycle, in good condition. Tel. 527-2850. 47-2p

A brand new dining room set made of natural wood with four covered chairs. Asking $375. Tel. 525-2060. 47-2p

FLEETWOOD cabinet stereo with AM.FM radio, 58"x17"x25"; in A-1 condition, $150. Tel. 874-2270. 48-2p

RCA radio-tv recorder, 1-year-old, $1,250 cash. Tel. 347-2530. 48-tf

ONE large hydraulic cylinder with seven-foot stroke, complete with hydraulic pump and oil tank reservoir, ideal for pulp splitter. MacNaughton Cumming, Lancaster, Ont. Tel. 347-3423. 46-3p

BUY for Christmas new video game, hot wheels set, new Kodak instant camera, Tel. 874-2024, and other games. 47-2p

FLOOR furnace with blower, also 200-gallon oil tanks, 200 gallons of furnace oil at .80 gal.; 1 Allied snowblower, 7 feet, 2-years-old. Tel. 524-5256. 46-4p

SNOWBLOWER, Toro, 8 h.p., 32 inches wide, 3 forward speeds and reverse, chains, in perfect condition. Tel. 347-3589, weekends only. 48-1c

WOODSTOVES
by
• Fisher • Woodchief
• Carmor • Selkirk
Save up to 75% of your fuel cost
We now have the NEW TEDDY BEAR in stock
Snetsinger's Pro Hardware
137 Pitt St. Mall
Cornwall, Ontario 44-6c



An Original Watercolor Painting
of your home
by
Paskell
of Dominionville
Prices: 16x20, $75 (and up)
Book now for Christmas
Anthony Paskell
RR1, Maxville 48-3c
Tel. 525-3072

PURE WATER
You can distill all the pure drinking water you need for only pennies a day
CLAUDE OUELLETTE
16 Harrison St., Alexandria
525-2132 2-tf

For sale

FRANKLIN stove, in good condition and oil space heater, used one year. Tel. 527-2169. 47-2p

PORTABLE Singer sewing machine with cabinet and accessories, $200. Apply 96 Main. 47-2p

TWO antique organs for sale. Could be used for parts. For further information Tel. 938-0105. 45-4p

SPINNER washer and dryer. Tel. 525-4157. 48-1p

LLOYDS receiver 8-track, turntable and two speakers. Very good condition. Priced to sell. Tel. 347-3998. 48-1p

LEARN French the easy way. Linguaphone, French - English course, 36 records, 3 books, leather case, used once, paid $215, asking $100. Tel. 525-3937. 48-1p

Motor Vehicles

1975 Honda Civic, in good condition. Tel. 525-2460. 48-1p

SNOWBLOWER, Toro, 8 h.p., 42" wide, 3 forward speeds and reverse, chains, perfect condition. Tel. 347-3589, weekends only. 48-1p

1975 Plymouth Duster, 3-speed, standard; good condition. Tel. 525-3991. 48-2p

'72 Scout II, 4-wheel drive, International. Tel. 525-3490 after 4 p.m. 48-2p

1973 Buick Century, automatic, 8 cyl., 350 engine, undercoated, original owner, in mint condition. Tel. 347-2392 evenings. Denis Major. 47-2p

1971 Mercedes-Benz, 6-cylinder, gas, automatic, am-fm radio, winter and summer tires. Tel. 527-2850. 47-2p

'74 Comet, standard, very good condition. Tel. 874-2024. 47-2p

1973 Kawasaki 900, in good running order, with extras. Tel. 933-3123 or 528-4669. 29-tf

1972 Ford Grand Torino, 302 engine. Tel. 525-1231. 47-2p

Farm Produce

WOOD for sale, and Brownie uniform, size 8, $10. Tel. 525-4075. 48-3p

WANTED—spruce saw-logs for Edward L. Brown Sawmill, Glen Robertson. Tel. 874-2604. 48-3p

STOVE wood for sale, $25 a cord, $5 extra to deliver. Tel. 874-2878. 47-2p

HAY, timothy, 75c a bale, 60 bales to ton, 600 bales available. Tel. 525-2854 after 6 p.m. 47-2p

HAY for sale; also rabbit cages, water bowls and feeders. Tel. 527-5776. 47-2p

STOVE wood for sale. Elm or soft maple. Delivered. Tel. 525-1035. 45-4p

4"x4"x8' elm, ½"x12"x13' red elm and oak, also hay and wheat straw, 5 h.p. electric motor. Tel. 347-2784. 47-2p

CHRISTMAS trees, Scotch pine, for sale, prices—$6, $7 and $8. At Glentassie Tree Farm, 1st Kenyon Road (south of Alexandria). 2½ miles west of Hwy. #34. Tel. 525-2092. 47-4p

WHITE PINE LUMBER
CASING
in 3" and 4" widths
BASEBOARD
IN 6" and 8" widths
IN OLD STYLE PATTERN
DRESSED
Pine boards for shelving, flooring, cupboards, drawer sides, etc.
Knotty pine wall panelling in moulded, V-joint, and beaded patterns.
Specialty Items a Service
ROUGH
For farm use and general building repairs, etc.
Tel. 525-3040 48-tf

Farm Produce

200 bales of barley straw, 75 cents per bale. Tel. Roger Brazeau, 347-2304 or Donald McCrimmon, 347-3193. 47-2p



Freshly Picked
APPLES
McINTOSH, BANCROFT, SPY
DELICIOUS, COURTLAND
SPARTAN, RUSSET, MUTSU

20% off NUTRITE
LAWN and GARDEN
FERTILIZERS
Now is a good time for planting potted trees, shrubs, fruit trees and evergreens—Large selection available
BUSINESS HOURS:
10 a.m. to 6 p.m. weekdays
10 a.m. to 5 p.m.
Saturday and Sunday

Marlin Orchards
& Garden Centre
Hwy. No. 2, 1 1/2 miles west of Summerstown Road
931-1213

Real Estate

A-550 Century home close to centre Maxville, 1.2 acres, family home with room for expansion. Asking $31,500, Jenny Greenhalgh, 938-9524, representing Century 21, Alguire and Brownell Real Estate Ltd., 933-5154 MLS. 47-3c

COUNTRY home, new brick, 1½-storey, 2,100 sq. ft. home with 4 bedrooms, family room, fireplace, in-ground pool, in beautiful cedar setting on 10 acres, at Strathmore, near Monkland. Tel. 938-3860, M. Jean Cameron Real Estate Ltd. 48-4c

Livestock

14 Shorthorn and Angus heifers born in April and May; 1 yearling Shorthorn heifer. Tel. 1-514-458-4655. 47-3p

WE deal in horses, Emerson Allen, Vankleek Hill. Tel. 678-3736. 45-1op

GOATS, grade does, in kid and open. Tel. 528-4628. 47-4p

WILL keep 25 to 30 head of cattle during winter months. Feed and care. Richard Samson. Tel. 347-2592. 47-2p

SWINE

PUREBRED Landrace gilts, 6 wks. to 5 mos. old. Denis Bourdeau, Bainsville, Tel. 347-3866. 34-tf



Yorkshire Duroc — Hybrid Landrace

BOARS
$200 and up
- R.O.P tested
- Gov't. health inspected
- Top Can. and imported blood lines
- Vaccinated
- Guaranteed to breed

ROBERT IRWIN
R.R. 2, Vankleek Hill
Ontario KOB 1RO
613-678-2232 31-tf

Real Estate

IN twp. of Lancaster, 100 acres of land with two buildings, 1½ miles frontage. Asking $39,500, R. L. Menard Ltd., Tel. 525-2489. 48-1c

BUILDING lot for sale in village of Maxville; reasonably priced. Tel. 613-527-2808. 47-2p

MOBILE home on lot, 2 bedrooms, located in Alexandria, $9,500. Financing available. Contact Jean Clement, Tel. 525-3868. 47-tf

Livestock

LAYING hens in full production. Tel. 347-2530. 48-tf

WANTED—breeding age Holstein bull, prefer Rockdale President but not EBI bloodlines. Tel. 932-2786. 48-2c

HOLSTEIN grade heifer, 15 mos. old, 850 lbs. and 2 negative brucellosis tests. Tel. 874-2197. 47-2c

2 cows to freshen end of November. Tel. 874-2510. 48-1p

WHITE face heifer for sale, due to freshen Jan. 22. Tel. 525-3221. 48-1p

WANTED—springer heifers, due to freshen within 3 weeks. Must be free listed. Tel. 932-2170. 48-1p

15 ewes for sale, will freshen in two months. Tel. 527-2074. 48-2p

STARTED meat-type chickens, progressive age. We will accommodate you with slaughtering services. Tel. 347-2530. 34-tf

CHICKENS and 3 male rabbits. Tel. 874-2024. 47-2p

Pets

ST. Bernard puppies for sale, EKG registered, championship pedigree. Tel. 347-2689 after 5 p.m. 48-2p

HOUSE dog to give away to good home, house trained. Tel. 525-4157. 48-1p

Bichon Frise, Maltese, Lhasa—Apso, Chihuahua, Yorkshire Terrier, Samoyed. Open every day by appointment. Prieur Kennels. Tel. 347-3420. Visa, Master Charge. 39-tf

BEAVERDALE
KENNELS
Have a worry-free vacation!
Board Your Dog With Us
Spacious indoor-outdoor runs
Also heated area
Monthly rates on request
Forced Road
Bainsville
Tel. 347-3208 44-tf

Real Estate

SPACE available for either industrial or warehouse, 5,000 sq. ft. available, heated, available immediately. Can be rented in 2 parcels, 3,000 sq. ft. or 2,000 sq. ft. For further information contact Jean Clement. Tel. 525-3868 and 347-2193 weekends. 39tf

PRIVATE sale—2-year-old brick bungalow on a one acre lot, 7 miles from Alexandria on the 9th Concession of Lancaster. Well insulated. Living/dining room, modern eat-in kitchen with large pantry, three bedrooms, oak hardwood floor in dining room, hallway, fire place, wall-unit bathtub in washroom, oil and wood combination furnace and other extra features. Priced to sell. Tel. 525-1839. 47-2p

Pets

4 adorable puppies to give away to good homes. Tel. 525-2703. 48-1c

CUTE brown puppies need good home. Tel. 527-5381. 48-2p

MY name is Tony, I'm 6 months old, I'm an outside dog, I would love to find a good home in the country. I am very good with children. My master is moving away, so would someone take me. Tel. 525-3948. 48-1p

Farm Machinery

MASSEY Ferguson 135, with loader and blower, gas engine; also 440 Bombardier Everest skidoo. Tel. 347-2283. 47-2p

1964 Dexta diesel tractor; 2-furrow plow, Dearborne; tractor boom, 3-pt.-hitch; International 32 Coulter disc; snowblower; John Deere mower, 3-pt.-hitch; Allis Chalmers baler; Massey 82 self-propelled combine; 1973 Dodge pick-up; International W4 tractor. Tel. 347-2294. 47-2p

1—IH 186 Tractor w/cab, heater, air conditioning
1—New Brendt auger, 7"x40'. Special clearance price!
1—Ford 5600 w/Hinson cab, dual power, 16-speed. Real neat!
1—Case 1210 4-wheel drive with cab and loader
2—DB 1200 Selectamatic, 1 with cab, 1 without cab
1—Case 970 tractor, 12-speed power shift, only 2,000 hrs.
Choice of used 2, 3 and 4-bottom plows
— Also —
Choice of Kongskilde Plows and Semi-mounted Plows
1—Case 2470 4-wheel drive with cab, air-conditioned, 12-speed, power shift, 18.4x34 R2 tires, PTO 1000 R.P.M., 3-pt. hitch, only 2,590 hrs.
1—Case 2670 4-wheel drive, cab, air-conditioned, 12-speed, power shift. PTO 1000 R.P.M., 3-pt. hitch with dual wheels.
1—Case 1470 4-wheel drive, cab, heater, PTO 1000 R.P.M., 3-pt. hitch, real neat!
1—Case 1370 with cab, air-conditioning, 12-speed, power shift, 20.8x38, only $1,300.

case
Interest Waiver to March 1, 1981 on all new or used Farm Tractors
MARLEAU
GARAGE
St. Bernardin, Ontario
Toll-free 1-800-267-4106
or 678-2033 38-tf

Farm Machinery

TROTTIER
FARM EQUIPMENT
LTD.
Hwy 42 Alexandria
Tel. 525-3120

TRACTORS
4—8N Ford tractors
1—Ford Jubilee tractor, loader and cab
1—Neufield tractor, 4-60
1—574 Int. tractor, loader and cab
1—250 International tractor
1—135 Massey, 1,415 hrs.
1—1080 Massey and cab
1—5000 Ford tractor with turbo and cab
1—Massey 165 diesel
1—4500 tractor loader backhoe

EQUIPMENT
1—new gravity grain box
1—Gehl 100 grinder-mixer and electronic scale
1—new Little Giant grain elevator, 42'
1—new grain auger, 41'x7"
2—grain augers
SPECIAL ON KNIGHT MANURE SPREADER
180 bu.

GARRY SMITH
Sales & Service
(Maxville Ltd.)
Tel. (613) 527-2152
Maxville, Ont. K0C 1T0
USED MACHINES
1—JD 4-row 1240 plateless corn planter
1—JD 4-row 7000 plateless corn planter
1—JD 1209 mower conditioner
1—JD 40 manure spreader with endgate
1—JD F45 4x14 plow
1—JD F145 semi-mounted 3x16 plow
1—Kongskilde semi-mounted aut. trip, 5x18" plow
1—Kverneland 3x16" aut. trip plow
1—IHC 1-row corn picker
1—JD 25 3-pt. hitch forage harvester
1—JD 3800 forage harvester
1—JD KBA 10' disc
1—Haban 3-pt. hitch corn sheller
1—IHC 350 12' disc with harrow attachment

TRACTORS
1—JD 1120 tractor
1—JD 510 tractor
1—JD 2130 tractor with cab
1—JD 1830 tractor with cab

Farm Machinery

MEYER'S snow blade, 3-way speed, 6.5' wide, hydraulic and electric motor, International mounted. Tel. 525-2937. 47-2p

SURGE pipeline milking system, parlors, feeding systems, water treatment equipment, stand-by power supply, new and used vacuum pumps, bulk tanks, milker pails and buckets. Peter Babcock Ltd., Surge Dairy Farm Equipment. Tel. 984-2991. 47-tf

MF
Massey Ferguson
NEW EQUIPMENT
New Idea Tandem
Manure Spreaders
at a special price
Brandt Augers, 55' and 60'
now in stock

USED TRACTORS
1—MF 165
1—David Brown 950 loader
1—Cockshutt 540 loader
1—MF 1155 tractor, cab, dual wheels, 140 h.p.
1—MF 1[illegible] tractor, cab, 100 h.p. SOLD

PLOWS
2—3-furrow plows, trip
1—MF 5-furrow, 14" trip
1—Norcan [illegible]w, 5-furrow, 16", spri[illegible]reset SOLD

Roberge Snowblowers
73" Single Auger, $1,095
86" Single Auger, $1,195

MENARD
Farm Supplies Ltd.
Andre Seguin, Prop.
Green Valley, Ont.
Tel. 525-2190 or 525-1961
NEW IDEA FARM EQUIPMENT
where the whole idea means better performance

Real Estate

RETIRED
DAIRY FARMERS
Do you have a good dairy barn and a house that are running down while sitting idle? Why not consider renting them to someone who is trying to establish a dairy herd? If you would like to consider this further, call
514-458-7138
After 5 p.m. 47-2p

For Sale, To Let

HOUSE for rent, near Avonmore, available immediately. Tel. 346-5444. 48-2p

3-bedroom bungalow for rent in Glen Robertson. Tel. 874-2137. 48-2p

2-bedroom house to rent, possibly third bedroom, 86 Harrison St. Available Dec. 1st, Cameron McCormick, Tel. 525-3387 or 525-3110 (work). 48-2c

FOR sale—1 mile west of Alexandria, completely renovated 3-bedroom home, large lot. Terms available. Tel. 525-3971. Private. 48-2p

Real Estate

DUNVEGAN, Ont. Why wait till spring? Buy now, price reduced to $19,900. Mortgage at 11%, 7-room house, workshop and garage. Tel. 527-2165. 48-3p

BARN for rent and approx. 40 acres of land. On McCormick Road. Tel. 525-3798. 48-2c

WILFRED
AMELL LTD
REAL ESTATE BROKER
City & Rural Property
Sales • Appraisals • Mortgages
938-1611
ST ANDREWS WEST
ONTARIO K0C-2A0

Apartments

2½-bedroom apartments, centrally located, electric heat, newly decorated. Tel. 525-3307 or 525-1052. 48-1c

2-bedroom downstairs apartment for rent, 63 Elgin St. W. Available December 1. Tel. 525-3526. 48-tf

2-bedroom apartment for rent. Available December 1. Tel. 525-2561. 48-2p

2-bedroom apartment, $185 a month, heating and electricity not included, available immediately. Contact Jean Clement, Tel. 525-3868. 37-tf

MODERN 1-bedroom apartment. Private entrance, electric heat. Available immediately. Tel. 525-1330. 38-tf

Real Estate

North Plantagenet special home for the energy conscious

Beautiful 3 acres natural setting. Large living room, fireplace, 3 bedrooms, greenhouse, $94,900. 10 1/2% financing available.

Regional Reality Ltd.
725-2103
Rick Belanger
729-1274
Aaron Reiter
692-2160 47-2c

M. JEAN
CAMERON
REAL ESTATE LTD. REALTOR

LANCASTER, charming solid brick 4-bedroom ideal family home, fireplace, family room off modern kitchen, only $56,900.

WELL MAINTAINED 2-bedroom bungalow with canal access to Lake St. Francis. Asking $39,000. M.L.S.

PINE STREET LANCASTER. Spacious 3-bedroom newly built bungalow on large lot. Immediate Occupancy.

LANCASTER VILLAGE HOME features 4 bedrooms, electric heating, rec room and in-ground swimming pool. Must be seen to be appreciated. M.L.S.

CURRY HILL AREA—Spacious 3-bedroom home with garage and access to Lake St. Francis. Asking $44,500. M.L.S.

SEVEN 1-ACRE LOTS approximately 4 miles east of Cornwall, on Glen Road. All high lots, no fill required.

FOR FURTHER INFORMATION: Cornwall, 938-3860; Lancaster, 347-2215, A.G. Fraser, Stan MacIntosh.

R. Vaillancourt
REAL ESTATE - IMMEUBLES
TEL. 613-525-3419 • ALEXANDRIA, ONT.

OWNER TRANSFERRED
Lancaster Village, 1 year old 3-bedroom maintenance-free exterior bungalow, spacious living room, separate dining room with patio doors to large outside patio, 4-pce. bath and full basement ready to finish. Spacious lot with mature trees. OFFERS INVITED. M.L.S.

IDEAL RETIREMENT HOME
MARTINTOWN-GLEN ROY area, brand new 2-bedroom spacious brick bungalow, full basement, electric heating and good water supply. Extra wide carport. Located on 1.75 acre lot. MAKE US AN OFFER. Excl.

CENTRALLY LOCATED
ALEXANDRIA town, close to school, stores and churches, full 2-storey 3-bedroom brick home with all conveniences. Landscaped lot and garage. Assume the mortgage at 10 1/4 per cent. Available with low downpayment.

HOBBY FARM
CLOSE TO ONTARIO-QUEBEC border, 50 rolling acres, some bush, partly renovated 3-bedroom 2-storey home with all new conveniences. Barn and garage. IMMEDIATE POSSESSION. M.L.S.

THINKING OF BUILDING
We presently have on hand an excellent variety of vacant land, large or small acreage, bush lots or building lots. GIVE US A CALL TODAY.
FOR MORE INFORMATION ON THESE AND OUR MANY OTHERS FINE LISTINGS, CALL A SALES REPRESENTATIVE OF YOUR CHOICE.
E. Vaillancourt 525-3641 — C. Wylie 674-2019
R. Vaillancourt 525-3419 — OFFICE 525-3419

$600
Rebate
On Any Tri-Ang Home
Delivered During Fall '80



ANNOUNCING!
Tri-Ang home Systems Ltd. is pleased to announce the recent appointment of Robert Bedard— Alexandria—as their area representative.
For appointment call 525-2807.
Tri-Ang HOME SYSTEMS LIMITED

MacMillan and Howes
Real Estate Ltd.
Alexandria 525-3039 — Cornwall 933-6524

THE ACTION TEAM

D.A. MacMillan	*933-3629*
Harold Howes	*347-3584*
Archie McBean	*525-3774*
Ewen McLeod	*347-2989*
Gail Daley	*537-2059*

HOMES

MODERN BRICK BUNGALOW on one acre of nicely landscaped land in the country, brick fireplace in spacious new family room, also heated garage, 3 bedrooms. M.L.S.

2 MILES FROM ALEXANDRIA, country home set among beautiful mature trees and hedges, 2 bedrooms plus den, formal dining room, nice barn, garage, paved drive, 8,000 white spruces, 9 acres of land. Price $69,000. M.L.S.

3-BEDROOM HOME IN COUNTRY, solid brick, attached garage, on one acre. Priced reduced to $27,500. M.L.S. Financing available.

ALEXANDRIA—2-BEDROOM FRAME BUNGALOW with garage and paved drive, maintenance-free exterior. Price only $30,800. M.L.S.

DUNVEGAN—4-BEDROOM OLDER HOME with 3/4 acres, nicely landscaped with mature trees and hedges. Priced to sell at $24,500. M.L.S.

McCRIMMON, 4-BEDROOM HOME on one acre of land, maintenance-free exterior, convenient location for commuting to Montreal or Ottawa. Reasonably priced at $21,500. M.L.S.

LAND

NEAR ALEXANDRIA, 6 acres on Hwy., good tillable land. Price only $25,000. M.L.S.

GLEN ROY, 8 acres, mixed bush and some hay, nice high building spot in bush. Price $11,000. M.L.S.

APPLE HILL, 3-bedroom home, vinyl siding, nicely landscaped with mature trees. Price only $12,000. M.L.S.

FARMS

75-ACRE FARM with century-old home, completely restored, central heating, modern conveniences, Kenyon twp. M.L.S.

300 ACRES IN ONE BLOCK in Lochiel township, good land, completely fenced. Price $300 per acre. Also up to 100 beef cattle can be purchased separately at market price. Exclusive.

MLS MULTIPLE LISTING SERVICE
When you Think of Real Estate Think of Us
realtor

SAUVE REAL ESTATE LTD.
REAL ESTATE BROKER
realtor
39 Main St. North (613) 525-2940
Office Hours: 8 a.m. to 5:30 p.m. Every day Except Sunday
SAUVE

BROKERS		*SALES & APPRAISALS*	
Adelard Sauve, Alexandria	*525-3354*	*Estate, Mortgages, Capital Gains*	
Maurice Sauve, Alexandria	*525-2940*	*Robert Poirier, FRI, AACI*	*525-3857*

SALES REPRESENTATIVES

Andre Brunet, Glen Robertson	*347-3014*	*Bill Wereley, Lancaster*	*347-3106*
Lionel Glaude, Alexandria	*525-2340*	*Wallace Morris, Finch*	*984-2227*
Andre Menard, Green Valley	*525-3307*	*Anne Marie Clemens, Vankleek Hill*	*678-3341*
Michel Ferland, Green Valley	*525-3424*	*Herb Schwartz, Avonmore*	*346-5721*

FOR YOU
Would you like to buy a small hobby farm. Qualities Delisle River borders at North end. Neat home. Electric heat. Excellent land. Just across Border in Ontario. Close to Montreal. Priced to sell. M.L.S.

BUYER WANTED FOR QUICK BUY
Workshop 40'x48' by 13' in height, Built 3 years, insulated, paint room, 3 overhead doors plus Commodore mobile home on lot 150'x150'. Situated 3 miles north west of Alexandria. Want to start business, vacant.

THEATRE
Right in centre of town, across from parking lot also lot borders—lake and Main St.—two revenue apartments. What is your idea to develope this property? Priced to sell at reasonable price. M.L.S.

WHAT ARE YOUR NEEDS
Goat farm, Horse farm, Egg farm, Cash crop land, Hobby farm, Wood land — We have them all

$30,000 MORTGAGE INTEREST FREE
Luxury home, situated at east side of Beauchamp development. Stone exterior, outside stone fireplace, 2 acres landscaped land. Vendor would take back a second mortgage. Down payment $15,000. M.L.S.

182 ACRES PRIME TILED LAND
Total acreage, 262 acres, dairy stable ties 90 heads, 2 poured concrete silos. Priced at $280,000. M.L.S.

EGG LAYING OPERATION
2,100 hens, 30 sows, include home, barn stables, 50 acres land. M.L.S.

FIRST TIME FARMER
Buy lock, stock and barrel, 125 goats, machinery, home, barn. This is a challenge for you. M.L.S.

YOUNG TREES
Bordering Beaudette River. Approx. 7,000 evergreens planted in 1977 with department of Land and Forests control until 1992. Excellent price and terms on 18 acres of land. M.L.S.

READ SLOW
32 acres of land, mobile home, overlooks Kenyon dam, pond. Price lowered for quick sale.

BUY A BUNGALOW
Front window faces south, 960 square feet. Recreation room in basement. Price $45,900. M.L.S.

MOTEL
Curry Hill, Ont. Priced at $119,500. Apartment for owner. M.L.S.

VILLAGE STORE AND APT.
Large 2-storey building. Corner lot. Make it your business to establish whatever you desire. M.L.S.

DEVELOPMENT MINDED
Approx. 700' frontage on Lake St. Francis, Westley's Bay. Plus 40 acres wooded land. Westley's Creek frontage. Fronts on Service Road just south of Highway 401. All permissions have to be obtained from Raisin River Conservation Authority. Come in with your plans.

REAL ESTATE IS...
an investment and a way of life which is bound to give best dividends for your money and energy as no more land is being made. Invest in the future. Invest in a peace of Canada.

J. P. Touchette (613) 525-2417

CORNWALL
Double tenement on Lefebvre Avenue, upstairs rented $175. Priced at $25,000.

ALEXANDRIA
Double lot, Dominion Street North.

Eigg Road, 35 acres, house and barn. Good location.

Double tenement, Kenyon St. W. Beautiful yard, large frontage.

3-bedroom trailer, in good condition, $14,900, with small down payment.

71 acres on Glen Road with sugar bush, ½-mile from Alexandria.

LACHUTE
2 miles from Carling Lake Golf Club and Ayers Ski Centre, two lots near lake. Both for $6,000.

GLEN NORMAN
Large family home, 1 storey, cathedral style living room, 2 bathrooms, large new barn.

FIRST KENYON
15-acre lot, complete seclusion, 2 roads in 6-acre frontage.

ALFRED
Gas Bar with living quarters and separate trailer for rental. Excellent terms.

NORTH LANCASTER
3-bedroom home on large lot, Franklin fireplace included, small down payment.

BAINSVILLE
House and store combined, 3 bedrooms.

HIGHWAY 43
4 miles west of Alexandria, completely renovated, 3-bedroom, 2-storey home, large lot. Terms available.

TOWNSHIP OF CHARLOTTENBURGH
50 acres, no buildings.

BAINSVILLE
Large lot, no buildings, in village.

BEAUCHAMP DEVELOPMENT
3-bedroom, winterized cottage, 2-acre lot, furnished.

HAWKESBURY
10 apartment building, extremely good revenue, $129,000, with terms.

GLEN ROBERTSON
4 bedrooms, 2 storeys, large living room, 2 bathrooms, $29,000. Low down payment.

3-bedroom, family room, living and dining, premises rented to Bank of Nova Scotia. Large lot. Terms.

NEWINGTON
30 acres, no buildings, good frontage.

NEAR 417
35 acres, no buildings, ½-mile away from Hwy. 34 overpass.

Two 6-acre lots, no buildings, ¼-mile from Hwy. 34 overpass.

One 1-acre lot on Highway 34. Fully serviced.

ST. EUGENE
Log home on 6-acre lot, river and road frontage, garage and shed.

LEFAIVRE
10 acres, 3-door garage, home with 3 bedrooms, 2 bathrooms, living, dining, kitchen, $47,000, with small down payment.

Apartments

ONE 2-bedroom apartment for rent. See Norman Laperle or Tel. 525-3614 between noon and 1 p.m. or evenings. 47-tf

SMALL apartment, fridge and stove, 3-piece bathroom, centrally located. Tel. 932-7680. 47-tf

2-bedroom apartment, heated, lights, washer and dryer, in Green Valley; available immediately; also another one for Dec. 1. Tel. Raymond Ouellette at Ouellette's Lumber Inc., Tel. 525-3786. 47-tf

Rooms, Boarders

FURNISHED room, central location. Tel. 932-7680. 44-tf

Wanted

WANTED—used .22 semi automatic rifle. Tel. 525-1271. 47-2p

WANTED—snowblower, auger type, to fit 3-pt.-hitch of MF 135 tractor. Tel. 347-3589, weekends only. 48-1p

WANTED—hardtop tent trailer, sleep 6, fully equipped. Must be in A-1 condition. Tel. 525-3309. 48-1p

WANTED—gas engine for Wisconsin baler. Tel. 525-2255 after 5 p.m. 48-1p

WANTED—violin, in good condition. Tel. 525-3774 (evenings) or 525-3141 (days). 48-2p

WANTED—electric hot water tank, capacity 30 gallons; also fridge. Tel. 528-4628. 47-2p

Work Wanted

WILL keep child in my home, close to industries. Tel. 525-3521. 48-2p

AVAILABLE for house cleaning and or office cleaning. Rates are reasonable, results guaranteed. Tel. 527-3389 or 527-3363. 45-4p

Help Wanted

EXPERIENCED help for dairy farm, steady employment. Apply Kenneth W. MacDonald, 525-2606. 48-1p

Services Offered

SANTA Claus suit for rent. Pierre Brunet, Tel. 525-3976. 48-3p

ROBERT'S
CARPENTRY
RENTAL SERVICE

Log house remodeling. House building. Barn repair. Concrete breaking. Brick and stone work. Concrete floor polishing etc.

Tel. 525-2807 28-tf

Having radiator problems?
Call
Mr. Radiator
at 47-2c
525-3752
(Laurent Ladouceur, Prop.)

GLENGARRY
TIRE SERVICE
All types of tires
24 hour service
On-the spot repairs
Night Calls:
GILLES — 874-2727
RON — 347-3157
Glen Robertson
Tel. 874-2727

Help Wanted

Services Offered

PIANO tuning and repairs. Gilles Menard. 20 years experience. Coteau du Lac. Tel. (514) 763-2303, after 6 p.m. 44-8p

BROCKVILLE
MEMORIALS
MONUMENTS
Brockville 342-4505
Winchester and Area
Bruce Campbell 774-3642
Ross McConnell 774-3514
Cemetery Lettering 9-tf

Mrs. L. SHOTT
CATERING
for Christmas Parties
Weddings and Banquets
Tel. 527-5776 47-tf

DON CONROY
& SON
Septic Tank Cleaning
Repair and Insulation
Call 931-1108
931-1527
Summerstown, Ont. 18-tf

Ernest Proulx
GENERAL BUILDING
CONTRACTOR AND
RENOVATIONS
Call 525-1486 for
Free Estimates 18-tf

Tenders

TENDER

WRITTEN TENDER plainly marked as to contents will be received by the undersigned until Wednesday the 3rd day of December, 1980, at 5 p.m. E.D.S. Time for the purchase of the property of the late Ian Bruce McMartin said property being as follows:

In the Township of Charlottenburgh, in the County of Glengarry, being composed of Lots 9 and 10, in the Seventh Concession, Indian Lands, and part of Lots 9 and 10, in the Broken Front Indian Lands, South Side of the River Aux Raisin in the said Township of Charlottenburgh.

The Property is said to contain 192 acres more or less of which 40 acres tillable land is lying north of the County Road No. 18 to the Raisin River, and south approximately 152 acres of tillable rolling land, pasture and low land. On the said property is said to be erected a frame barn and shed.

Highest or any tender not necessarily accepted. For further particulars contact the undersigned Solicitor.

DATED at Cornwall, Ontario this 17th day of November, 1980.

Duncan J. MacDonald, Q.C.
Barrister & Solicitor
126 Sydney Street
Cornwall, Ontario
K6H 5T5 48-2c
Tel. 932-3640
Solicitor for the
Administrix

Services Offered

CARPETS cleaned by experts using 3 types of brushes. New technique. Professional results guaranteed. Call Allan, 1-527-5692. 48-3c

LEVERT APT
and
TAXI SERVICE
89 Main St., Alexandria
24 hrs. Service
In Need of Apt. or Taxi
Tel. 525-2696 29-tf

ANDRE
JOANETTE
Will Do
PAINTING
DRYWALL
TEXTURE
CEILING
WALLPAPERING
CALL
525-2518 45-4p

Stidwill & Smith
Ontario Land Surveyors
Civil Engineers
107 Sydney Street, Cornwall
Tel. 932-7424
Call Collect 42-6M

"Electric Heating and Modernization"
Delorme Electric
347-2495
or leave message
Will call back
South Lancaster
24 Hour Service Calls 46-tf

Air Conditioned
Fully Licensed
ACROPOLIS
DINING
LOUNGE
Alexandria Pizzeria
Reserve now for banquets, receptions, etc.
Tel: 525-2744 27-tf



Bourdon
Aluminum
Siding
Eaves—Eavestroughs
Fascia—Shutters
Steel Siding—Colorlock
FERNAND BOURDON
Alexandria, Ontario
Tel: 525-1906 14-tf

Tenders

Treated Lumber
For Sale
by Tender

The Township of Lancaster has approximately 350 pieces of 2"x6"x16' treated lumber for sale. This lumber was removed, in sections, from the deck of the old bridge over the Delisle River in Lots 16 and 17, Conc. 8.

This material may be inspected at the Township Garage in North Lancaster, Ontario.

Sealed tenders should be submitted to the Township Office before 4 p.m. on December 2, 1980.

Highest or any tender will not necessarily be accepted.

M. J. Samson, Clerk
Township of Lancaster
North Lancaster, Ont.
Tel. 347-3231
48-1c

Services Offered

WILL clip cows. Tel. 874-2841. 48-1p

CUSTOM combine with 4-wheel drive. Tel. 525-2770. 47-2c

SHARPENING of clipper blades and scissors. Tel. 347-2652. 47-3p

WILL clear snow for town of Alexandria, residential and commercial. Tel. 525-3838. 47-2p

CUSTOM carpentry. Experienced in new constructions, additions, renovations, cabinets, etc. No job too big or too small. Free estimates. Sterling Braman of the GNS Corporation. Tel. 525-1323 after 6 p.m. or weekends. 45-tf

HAZEN
MELDRUM LTD.
Ontario Land Surveyors
9 Main St. North
Alexandria, Ontario
Tel. (613) 525-3444
Denis Dutrisac, B.Sc., O.L.S.
Arpenteur/Geometre 45-13c

salon funéraire
wilson
funeral home
Serving Glengarrians
In Cornwall
822 Pitt Street (613) 938-3888
Cornwall, Ontario
Ronald Wilson, Director 36-tf

GENERAL
CARPENTRY WORK
Cement Repairs and
Building
Carmel
Sabourin
Tel. after 6 p.m.
Tel. 525-1231
or 347-2781 10-tf

ATTENTION FARMERS
We pick up your sick, crippled and dead animals
Prompt Service
MACHABEE
ANIMAL FOOD, LTD.
St. Albert, Ont.
Long Distance Call
1-800-267-7178
Tel. Crysler (613) 987-2818 27-tf

Notices

NOTICE TO CREDITORS
IN THE MATTER OF THE ESTATE OF LOIS MARGARET SWARBRICK, LATE OF THE VILLAGE OF ST. LAZARE, IN THE PROVINCE OF QUEBEC, BOOKKEEPER.

TAKE NOTICE that all persons having claims agianst the Estate of Lois Margaret Swarbrick, Bookkeeper, who died on or about the 2nd day of August, 1979, are hereby required to send full particulars of their claims to the undersigned Solicitors on or before the 26th day of November, 1980, after which date the Estate will be distributed, having regard only to the claims of which notice shall then have been received.

DATED at Alexandria, Ontario, this 3rd day of November, 1980.

ROBERT SWARBRICK
Administrator
by his Solicitors
Lefebvre, Bellefeuille
Barristers & Solicitors
39 Main Street North
Alexandria, Ontario K0C 1A0 45-3c

NOTICE TO CREDITORS
IN THE MATTER OF THE ESTATE OF HENRY ERNEST HICKS, LATE OF THE TOWNSHIP OF KENYON, COUNTY OF GLENGARRY, RETIRED CARPENTER, DECEASED.

TAKE NOTICE that all persons having claims against the Estate of Henry Ernest Hicks, who died on or about October 29, 1980, are hereby required to send full particulars of their claims to the undersigned solicitors, on or before the 12th day of December, 1980, after which date the Estate will be distributed, having regard only to the claims of which notice shall then be received.

DATED at Alexandria, Ontario, this 12th day of November, A.D., 1980.

MacDONALD & AUBRY
Box 1000,
Alexandria, Ontario.
K0C 1A0
Solicitors for the Executrix

Services Offered

FORMER Federal Government Executive Secretary, transcription specialist, administrative assistant, court reporter. Bored with retirement status. Will give you Girl Friday assistance, also type, proofread and prepare manuscripts and any other documents ready for publication. will give you five years full or part-time work, if job is interesting. Salary no problem. I need you and you need me. Apply to Box A, Glengarry News. 47-2p

Notice

NOTICE TO CREDITORS
AND OTHERS
IN THE MATTER OF THE ESTATE OF IAN BRUCE McMARTIN LATE OF THE TOWNSHIP OF CHARLOTTENBURGH, COUNTY OF GLENGARRY.
RETIRED TEACHER.

Take notice all persons having any claims against the estate of Ian Bruce McMartin who died on or about the 24th day of June, 1980 are hereby required to send full particulars of their claim in writing to the undersigned solicitor on or before the 11th day of December, 1980 after which day the estate shall be distributed having regard then only to such claims as shall have been received.

Dated at Cornwall, Ontario this 17th day of November, 1980.

Duncan J. MacDonald, Q.C.
Barrister and Solicitor
126 Sidney St.
Box 758
Cornwall, Ont.
K6H 5T5
Solicitor for the executor 47-3c

TRIALS CONTINUE ON RABIES BAIT

Ministry research scientist Dennis Voigt says that in 1981 the meat balls may carry doses of the vaccine which is presently being developed. For trial purposes, they now contain only small quantities of a marking agent, tetracycline, more commonly known as an antibiotic. Teeth of bait-eating foxes and skunks will show golden yellow fluorescent lines under an ultra-violet microscope.

Local hunters and trappers assist the program by turning over captured foxes and skunks to the rabies unit of the ministry's wildlife research station at Maple, Ontario.

Voigt says results of trials held last fall showed that 74 per cent of the foxes and 56 per cent of the skunks captured had taken the bait.

A second trial-run to test the feasibility of using meat balls to carry an oral rabies vaccine for wildlife began recently, Ontario Natural Resources Minister James Auld announced.

In a test last March, the ministry distributed 20,000 tetracycline-treated meat balls by aircraft into Huron County bush areas.

"A total of 40,000 meat balls contained in small plastic bags, are being dropped this month over Wingham and Owen Sound areas to test this type of distribution," Mr. Auld said.

"Hamburger meat balls, readily devoured by foxes and skunks, the province's main rabies carriers, are believed to be the most effective method of eventually administering the vaccine," the Minister added.

FOR MORE INFORMATION:

MINISTRY OF NATURAL RESOURCES
Wildlife Branch
Wildlife Research Station
MAPLE (416) 832-2761





BOY AND DOG UNITED—Stephane Lavigne, 11, and his dog "Collie" were re-united last Wednesday when "Collie" showed up at the door following a four-day absence. Stephane said he doesn't know where the dog went or who brought him back but he's glad to have his pal again.

Staff photo—Brian Filion

CONSUMER BEAT

Fly-by-night insulators

It's possible to get burned trying to keep warm — especially if you hire a fly-by-night insulation contractor.

Consider the delightful elderly lady who signed a contract for having her attic insulated. The salesman promised the work crew would install the insulation under the floorboards because she needed the attic for storage. However, when the workmen came they drilled holes in her roof and blew in enough cellulose to fill the attic a metre deep.

And then there's the gentlemen who signed a contract for insulation even though he was reasonably certain there was already some in his roof.

The company came, installed the material and left. Not long after, the home owner noticed his walls were constantly wet and the insulation material was becoming mildewed. The insulation he had paid for had to be removed because the house was over-insulated and moisture from normal household activities was unable to escape to the outside.

These aren't rare stories. Home repairs, including such things as insulation, siding and paving, constitute the second largest area of complaints (after car repairs) received by the Ontario Ministry of Consumer and Commercial Relations.

Salesmen for these here-today, gone-tomorrow insulation contractors know that heating costs are high and going higher and they prey on this fact . . . and on consumer ignorance.

Here are a few warning signs to watch out for:

- If the salesman uses a line such as "our company is doing insulation work in the neighborhood and we wondered if . . .". It's possibly true his company is doing work around the corner or up the block but there's no assurance that the company will still be in the neighborhood when you discover installation problems;
- If the salesman stresses the federal Canadian Home Insulation Program (CHIP) grant of $500. Typical sales patter sounds like: "Did you know the federal government is paying for free insulation?" It's true that you can recover a maximum of $500 in labor and materials if the materials are approved by the insulation program, but it's possible your home doesn't need that much insulation.
- If the salesman refuses to give you the names of some people in your area who have used his company's services, be suspicious. It could be the company's path is littered with dissatisfied clients. In addition, tread carefully if the salesman is reluctant to offer a solid long-term guarantee.

Most insulation contractors are honest and competent but, as with any major purchase, it's best to proceed cautiously, armed with as much information about the project as you can muster.

A good place to start is an information sheet about insulation and contracting for its installation available from the Ontario Ministry of Consumer and Commercial Relations.

For a free copy, write the Consumer Information Centre, 555 Yonge St., Toronto, M7A 2H6. Or call (416) 963-1111.

WANTED

Part-time executive Secretary
Must possess above average skills and have own transportation in Maxville area.

Call Mr. Cotton
527-3093

48-1c

GTL GLENGARRY

Glengarry Transport Ltd.
Alexandria, Ont.

Bilingual Secretary

General Work

Experience Will be Considered
Salary Negotiable
Interesting Fringe Benefits

Must Apply to Alexandria Office

48-1c

The Township of Kenyon
requires a
Building Inspector
and
Animal Control Officer

The undersigned will receive until December 2, 1980 at 1 p.m. local time, applications from candidates for the positions of Building Inspector and Animal Control Officer for the Township of Kenyon.

Qualifications:

Building Inspector—The successful candidate will be responsible for the issuance of building construction, alteration and demolition permits in conformity with the Township Bylaws and the requirements of the Ontario Building Code. The candidate will be required to become conversant with said code and should have sufficient knowledge of good building practices to be able to properly perform progress inspections.

Animal Control Officer—The candidate will be required to visit premises at which dogs are kept for the purpose of issuing a dog or kennel licence. The candidate will also be required to supply and operate a pound for the keeping of impounded dogs and to pick up and impound stray dogs.

Candidates for both positions are to provide their own transportation. Other supplies will be provided by the township. Preference will be given to the person willing to perform both functions.

These positions are considered part time. Salary to be discussed.

J.R. Steel, Clerk-Treasurer
Township of Kenyon
R.R. 5, Alexandria K0C 1A0
Tel. 527-2090

47-2c

Township of Kenyon

TENDERS FOR 1/2 TON TRUCK

Tenders, submitted in sealed envelopes clearly marked 'Tender-Truck' will be received by the undersigned until 1 p.m. local time, December 2, 1980, for one 1/2 Ton Truck per M.T.C. specifications. Township tender forms and a copy of the M.T.C. specifications may be obtained from the Township Office. The lowest or any tender not necessarily accepted. Tender award is subject to M.T.C. approval.

J.R. Steel, Clerk-Treasurer
Township of Kenyon
R.R. 5, Alexandria, Ont. K0C 1A0
Tel. 527-2090

47-2c

A Sincere Thank You

To everyone who supported me on November 10.

Mac Roy

NEW

MACHINE SHOP RATES

$21 PER HOUR
We carry mild steel, cold roll, and high strength shafts to refabricate your original parts
We also build up parts and remachine

RVA
Steel Works Ltd.
430 Main St. N., Alexandria, Ont.
Tel. 525-1072 45-tf

Liquor Price Ceiling Revoked On Special Occasion Permits

Ontario Consumer Minister Frank Drea has announced that the recently imposed price ceilings for drinks served at certain special occasion permit functions will be revoked.

Effective immediately, the price ceiling for drinks served at all social or non-profit functions will be lifted. The regulation limiting the total number of social (non-profit) and fund-raising permits issued to a group in any one year will also be revoked. Formal revocation of these regulations will take place as soon as possible.

These regulations to The Liquor Licence Act took effect July 1, 1980. They were intended to curb certain abuses of special occasion permits issued for non-fund-raising functions particularly the practice of some individuals who were making a personal profit on the sale of alcoholic beverages at social or non-profit functions.

"However, since fund-raising by special occasion permit evenings is an integral part of the financing of community organizations, it was clearly understood that these organizations would continue to operate without any price controls or other restrictions," said Mr. Drea.

"The intent was to eliminate the abusers so that the fund raising organizations could maximize the profits from their evenings," said Mr. Drea. "The regulations did eliminate the abusers. But, because of confusion and a delivery system that could not cope with the complexities of the fund raising organizations, a severe burden was placed on these groups. That burden will be lifted immediately."

Ref:
Olga Carmen (416) 963-0339 or
Chris Layton (416) 963-0339
Ministry of Consumer and Commercial Relations



HOUSE DEMOLISHED—Demolition of the house at 14 Peel Street in Alexandria was carried out on Monday morning when the shovel owned by Glengarry Excavation Ltd. downed the dilapidated remains. Neighbors in the area of the house had complained about the rat-infested eyesore. The building was owned by the estate of Josephine Lalonde.

Staff photo—Brian Filion

HIGGINSON
Farm Supplies Ltd.
Farm & Consumer Products
Sales Manager: Lyle Miller
Parts Manager: Bob Periard
Box 280 Maxville, Ont. 613-527-3126
18-tf

AUCTION SALE
FURNITURE AND ANTIQUES
Estate of Late Mary C. Reid
Auction to be held in South Plantagenet Municipal Hall, 3 miles north of St. Isidore
1 mile west of Fournier
Sat., Nov. 29
at 10 a.m.
TERMS—CASH
Mansel M. Hay, Auctioneer, Dalkeith, Ont., 874-2597 -2589
Dwight Proudfoot, Proprietor

I. R. BELL & SON
Scrap Metal, Batteries
Radiators, Copper, Brass and Steel
Top Price Paid
Isadore Bell, Tel. 933-1119
840 Amelia St. Cornwall, Ont.
27-tf

Glen Sandfield

by Margo MacRae

Recent visitors at Kintail Farm were Messrs. Donald MacDonald, Donald MacLeod and Norman MacKenzie.

Donald MacNeil from Gervin, Sask., is visiting with Mr. and Mrs. Ron MacLachlan this week.

A few weeks ago, Mr. and Mrs. Lewis Fraser and daughter Shirley flew to Calgary to visit with their daughter Marietta, a nursing employee at Sarsee Hospital.

Henry Kronwald is presently employed in Chicoutimi, Que.

On Friday last, Mr. and Mrs. Clifford Smith of Pakenham, Ont., and Allen Smith of Calgary, Alta., who is attending a computer servicing seminar at Huntsville, Ont., called in to see Mr. and Mrs. Arnold MacRae and family.

U.C.W. NEWS

The November meeting of the Glen Sandfield UCW was held at the home of Mrs. Roy MacMillan. The meditations centred on Remembrance Day and the causes of war and the ways of peace. The readings emphasized that the main causes of modern warfare were economic and that if living persons wished for world peace then there had to be a sharing and caring for the have-not nations.

During the business portion of the meeting, final plans were made for the fall bazaar. The new executive was announced and is as follows: President, Mrs. Lorna Chapman; Secretary, Margo MacRae; Treasurer, Mrs. Gail Kronwald; Vice-President, Mrs. Della MacDonald.

On November 22, thanks to a co-operative weatherman, a small but energetic and congenial women's group, and many generous visitors, the UCW bazaar was a real success.

Died at 84

The death occurred at Glengarry Memorial Hospital on Monday, November 17 of Elzear St. Denis, at the age of 84. He was a resident of Glen Robertson.

He was born at St. Clet, a son of the late Ovide St. Denis and his late wife, the former Melina Gauthier. He was educated in the area and farmed there the greater part of his life. He was married to the former Laura Sauve, who survives along with his son Jean Paul of Glen Robertson.

The funeral was held at St. Martin of Tours at Glen Robertson. The pastor, Rev. Bruno Pilon, officiated at the funeral mass and read the graveside prayers.

The pallbearers were members of the Nativity Guards from Cornwall.

CATTLE AUCTION SALE
to be held at
EASTERN HOLSTEIN SALES ARENA
RR1, Cardinal, Ont.
Friday, Nov. 28
at 12 Noon
SELLING 60 HEAD: of purebred cattle and 16 head of well grown open grades from Sam Rey, South Mountain, Ontario. Included in the sale are young cows fresh and springing and open and bred heifers. Many of these Holsteins are from Free Listed, R.O.P. tested and classified herds. Also selling is an outstanding service age bull from 4 V.G. dams. Consignments for this sale are still being accepted. Please contact Ralph MacKenzie, Finch, Ont.; Osborne Bennett, Foresters Falls, Ont.; Melville McLean, Gananoque; and Bob and Gordon Dodge, if you wish to consign an animal. Please remember that all animals between the ages of 60 days and 9 years are covered for full mortality for 15 days from date of sale. Our last Production Sale for the year will be held on Friday, December 12, 1980, if you are interested in selling one or a few head.
Sales Managers and Auctioneers
Eastern Holstein Sales Inc.
P.O. Box 490
Cardinal, Ontario
1-657-4712
Auctioneer: Lloyd Wilson
Gordon Dodge, Robert Dodge
47-2c

AUCTION SALE
COMPLETE GOING OUT OF BUSINESS AUCTION
Complete store stock and office equipment
of
R. and L. Carrier Hardware Ltd.
1007 Montreal Rd., Cornwall, Ont.
Sat., Nov. 29
Starting at 9 a.m.
Partial list:
Store stock: Tools including axes, shovels, all carpenter tools, wrench sets, nails, paint, scrapers, fishing equipment, many small things.
Office equipment: Cash register with tax key; desk; steel closet with doors; electronic adding machine; Empire safe; display fixtures. Automobile, 1971 Monte Carlo.
TERMS—CASH
48-1c
Harold Brown, Robert Brown, Auctioneers
Carrier Bros., Owners
Full Store
Note—This is a large full store all day sale.
Come early, Lunch served all day

WE SELL
CLIPPERS and CLIPPER BLADES
For Cows, Sheep Dogs and Horses
— ALSO —
Sharpening Service for Above
As well as your cutting utensils such as knives, scissors, mower knives, etc. Apply at
46-3p **DALKEITH MARKET**
Valaire L'Ecuyer, Dalkeith, 874-2884 or 874-2875

ONTARIO GOVERNMENT AUCTION
AUCTION SALE
LAND
PROPERTY FILE K-02570
Approximately 2.196 acres of land in Lot 8, Concession 8, Township of West Hawkesbury. The property is located on the south side of Highway 417 just east of Hwy. 34 on the open road allowance between the Townships of West Hawkesbury and Lochiel, approximately 10 miles north of the Town of Alexandria.
Sale to take place on the premises at:
1:30 p.m., Local Time, Wednesday, December 3, 1980
Terms:
Sale is subject to a reserve bid.
$1,000 deposit on the day of the sale (cash or certified cheque made payable to the Treasurer of Ontario) balance payable in 60 days.
NO EMPLOYEE OF THE GOVERNMENT OF ONTARIO IS ALLOWED TO PARTICIPATE IN THE AUCTION WITHOUT WRITTEN APPROVAL OF HIS OR HER DEPUTY MINISTER.
Sale will be subject to the first chance of repurchase by the former owner, based on the terms of the highest offer received which matches or exceeds the reserve bid.
Further information relating to terms and conditions will be announced prior to the auction.
If an existing hydro, telephone, pipeline or other utility crosses the land to be sold herein, the land may be made subject to the respective utility.
It shall be the responsibility of the bidder to investigate the zoning or other Municipal Bylaws, any regulations, directions or restrictions affecting the use of the lands.
For further information, please contact:
Mr. M. Hay, Auctioneer, RR3, Dalkeith, Ontario, Tel. 874-2597
or
Mr. D. L. Osborne, Land Management Supervisor, Property Section, Postal Bag 4000, Kingston, Ontario, Tel. 544-2220
47-2c

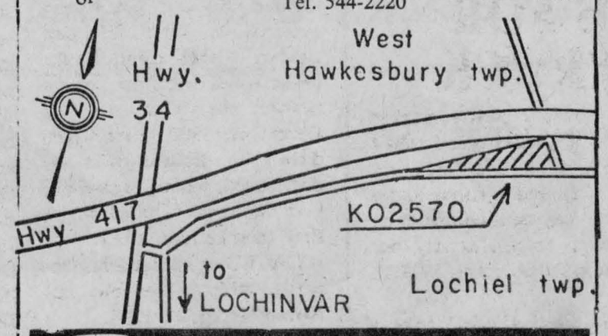

Ministry of Transportation and Communications

MASSEY-FERGUSON'S 184-4: PERKINS POWER IN ALL FOUR WHEELS.



The Massey-Ferguson 184-4 delivers the four-wheel-drive traction and maneuverability you need for tough jobs in tough conditions. And you get the fuel efficiency that comes with a 62 PTO hp Perkins diesel engine.
The MF 184-4's hydraulics provide a big 7.4 gpm (28.1 liters/min.) hydraulic capacity at 2200 engine rpm. Add a standard 12-speed, synchronized transmission with 540-rpm PTO, and you have a tractor ready for most any job. ROPS cab available too.
For MF 184-4 four-wheel-drive tractors, plus parts, service and financing, stop in soon.
MF Massey Ferguson
MASSEY-FERGUSON. BUILT FOR PROFESSIONALS.

EARLY BUYER BONUS
COMBINES
540-550 Combine **$1,000**
750-760 Combine **$2,000**
1143 Cornhead, 4-row **$250**
1163 Cornhead, 6-row **$350**
plus waiver of interest till Sept. 1, 1981
TRACTORS
30 to 99 h.p. **$350**
100 to 190 h.p. **$1,000**
plus waiver of interest till March 1, 1981
MENARD
Farm Supplies Ltd.
André Seguin, Prop.
MF Massey Ferguson, ORFEDA
Green Valley, Ont. Tel. 525-2190, 525-1961



CO-OP SALE
RURALITE LIGHT BULBS

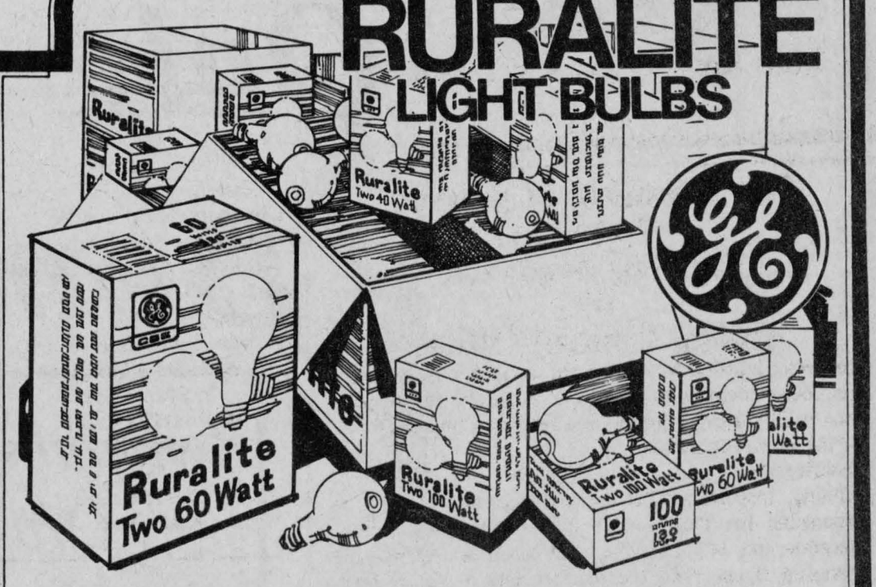

"Avoid those premature lightbulb failures due to high and fluctuating voltage"
Voltage fluctuations shorten the life of regular light bulbs. Ruralite 130-volt light bulbs last up to two-thirds longer than standard bulbs. Use Ruralite 130-volt bulbs ANYWHERE around home or farm where voltage fluctuations exist.
Sale price effective till
1.39 Pkg. of 2 BULBS
AVAILABLE IN 40-60 & 100 WATT BULBS
UCO UNITED CO-OPERATIVES OF ONTARIO
CHARGEX WHERE AVAILABLE
Alexandria 525-2523
48-1c

Glengarry '80 a smashing success

by Eleanor McMillan

Ottawa was invaded Saturday, November 15 by 2,300 "folk from the Glens" when they, for the third time filled to capacity the "Opera House" of the National Arts Centre to watch 200 of their friends and relatives perform Glengarry '80.

The timpani rolled as the famous rainbow-hued curtain was raised on Glengarry '80.

The opening number, a "Drum Salute" was an innovative "black light" performance by the drummers of the Glengarry Pipe Band. The snare drum sticks, taped in fluorescent red, moved at a fast pace and the white tenor drumsticks appeared to fly through the air like snowballs. This performance at the front of the large black stage both surprised and held the audience in awe but even more surprising, and most impressive, were the lights coming up on the complete Glengarry Pipe Band that had been silently present in the darkness. The colors of the tartan kilts and plaids appeared even brighter than usual as the entire band played marches, slow airs and a fast jig "Walking the Floor," with expertise as they are wont to do. PM John T. MacKenzie with mace in hand directed the band; PM of the band Roger Martin and PM David Danskin led each flank as they marched about.

Max Keeping was Master of Ceremonies for the fifth "Glengarry" concert, and as always, won the hearts of his audience. He brought with him a roll call of the towns in the Glens, a list of names that identified more fully the early settlers and as well a bit of humor.

The MacCulloch Dancers, kilted in their own varied tartans were piped on stage and accompanied by the Glengarry Pipe Band as they performed "The Tartan" dance.

Garry Mathews, a vocalist who often accompanies the Glengarry Pipe Band on their trips, was spotlighted on the fore stage where he sang "Mull of Kintyre." The back-drop for this number, a castle coming out of the mist, let one's imagination fly to a moonlit night with the sea rolling in at the base of the "mull." The pipe band remained silhouetted in the background of this moonlit scene as they played "Mull of Kintyre." A truly impressive creation by director-producer Doug Hill and the lighting crew of the NAC.

The popular Morris family returned again this year with a force of 10 singers and their pianist, Alana (MacPhail) Morris. The women were attired in red satin blouses and red kilts, the men in navy jackets. They sang a selection of favorite songs among them "Heather on the Hill" and "Bonnie Jean."

Next was the first performance in a Glengarry concert of the three Trottier sisters, Lori, Kelli and Traci accompanied by their mother, Sherrill at the piano and Bob Ranger, violin. It was here that true showmanship was shown where in the face of misadventure the "show must go on." As the curtain rose most of the foreground strobe lighting went up with it and then fell crashing to the stage. Amidst smoke, noise and flying glass, these true performers continued their step-dance without hesitation as the unscheduled spotlight from on high was put into operation. The three girls then blended their voices as they sang "Four Maries" and "Here's to the Gordons."

New talent from Williamstown was the "Char-Lan Girls Choir" under the direction of Ken Johns. Twelve demure young ladies, dressed in blue skirts and white blouses, gently sang "Afton Waters." "Morag's Cradle Song" and "Loch Lomond" while one of their number accompanied them at the piano. Susan MacLachlan and Jocelyn Beaudette were the pianists.

The Glengarry Strathspey and Reel Society, a group of 11 "masters of the fiddle" were accompanied by their pianists, Catherine Defreitas and Alana Morris. Their position at centre stage in front of the back-to-back grand pianos, five of the group seated, six standing behind, showed both their colorful plaid jackets and the movement of the bows in unison to the best advantage. Marches, reels and strathspeys, six in all, were well accepted by the audience. Among the tunes were "Highland Laddie" and "Sandy McIntyre's Trip to Boston."

The second half of the concert opened with the Glengarry Youth Orchestra, under the direction of Pierre Vaillancourt, seated on a tiered stage. The male musicians wore black turtleneck jerseys and the girls red jumpers with white blouses. "Pentland Hills," "Scottish Rhapsody" and "Connemara Sketches" were played with feeling, allowed scope for individuality and were well received.

The Pipe Band entered playing "Barren Rocks of Aden" as they joined the orchestra onstage, pipers flanking the concert band and drummers mounting the stand. Together they played "Road to the Isles," "Highland Laddie," "My Home" and "Highland Cradle Song." A performance somewhat overpowering with the brass and the pipes coming together in such numbers but creating a masterpiece in sight and sound.

Two of the Morris boys, in forest green sweaters, sang a duet "Beggarman" in front of a woodland backdrop painted by artist Gary Harris. The entire family now joined in with four old favorites, "River Shannon," "Annie Laurie," "Too-ra-loo-ral" and "Whistle and I will come to you, my lad." The girls were now wearing white blouses with their red kilts and all the brothers were dressed alike.

The kilted Brigadoons represented the Irish presence within the Celtic heritage. Their leader and singer Bob Burnie, accordionist Rob Taylor and the three guitarists David Wright, Jackie Smith and Hughie McDonell gave a lively performance with a medley of reels and two songs "Rise and follow Charlie" and "Willie McAnte."

The Strathspey and Reel Society took up their former positions on stage and again played six tunes familiar to most, even if the name escaped one's memory, among them "Big John McNeil" and "I lost my love."

The Rae MacCulloch Dancers, 48 performers during the evening, took over the entire stage for this number while accordionist Rob Taylor, pianist Jackie Denovan and guitarist Jackie Smith accompanied from the wings. The smallest dancers dressed in green danced a jig. Other members wearing grey slacks and light green tops tapped their way into position. Boys too were an added attraction. Finally the "sailor suited" girls joined the group. Expertise and agility were demonstrated as individuals and groups of dancers moved to the foreground to do varied and intricate steps.

The pipe band was again on stage playing "Heights of Dargai" and "Battle of the Somme." MacCulloch Dancers in most attractive costumes danced "Highland Heather" and "John MacKenzie's Fancy." Singer Robin Upton, who often coordinates his songs with the pipe band on their travels, sang "MacDonald of Glencoe" accompanied by pianist Jack Denovan and later the pipe band. Garry and Robin were crowd pleasers as they sang "Come Along," "Whiskey in the Jar," "Granny's Hieland Hame" and "Dreaming of Home." A very popular pair.

Scenes from the battlefields of World War I were then projected on the screen. While solo piper Sandy Campbell played the pipes, Max Keeping read a commentary about the vehicles and armaments of the time and the part the pipers played in battle. One of these pipers was the late Duncan McKinnon of Alexandria. These kilted soldiers became known as "The Ladies from Hell."

The end of the evening was "nigh" and with the Glengarry Youth Orchestra and Glengarry Pipe Band already on stage performing jointly "Scotland the Brave," "Rowan Tree," "De'il among the Taylors," "Highway to Linton" and "Crossing the Minch" the entire cast joined them to take their bows.

The president of the Glengarry Club of Ottawa, Sandy McRae said a few words of appreciation to the performers, instructors, NAC staff and most of all Director-Producer Doug Hill for whom the audience gave a standing ovation.

A flute introduced "Bonnie Charlie's now awa" as the Morris family, Char-Lan Choir and others joined in the singing.

The combined band played "Scotland the Brave" as the curtain descended for the last time. As the memory of each year's performance fades into the next, Glengarry '80 will always stand apart as a "smashing success."

Northern Life can help you provide for your family's security and supplement your retirement income.

northern
THE NORTHERN LIFE ASSURANCE COMPANY OF CANADA

Pierre Periard *Tel. 613-233-4071*
Local Representative
48-1c

THANK YOU

Citizens of Alexandria
Your vote of confidence
on November 10
was greatly appreciated.

Raymond Jette



Glengarry Pipe Band Association
is sponsoring its 8th Annual

St. Andrew's Ball

Saturday, Nov. 29

at the Bonnie Glen, Hwy. 43

(Kilts and long dresses appreciated)
Cocktails 7 — Dinner 7:30 — Dance 9—1
Orchestra: The Clansmen
Roast Beef Dinner, Traditional Haggis and Toasts
Tickets — Advance Sale Only — Limited Number
$12.50 each Dinner and Dance — $4 each Dance only 9-1
Lunch served at 1 a.m.
Thistle Quilt Draw
47-2c

Cornwall 932-4480 Maxville 527-2037
Alexandria 525-1119 Ottawa 828-1313

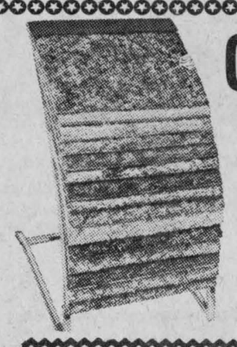

CARPETS FLOORING WALLCOVERINGS



At Cornwall's only Discount Carpet Store

Over 10,000 sq. yds. in stock at all times.
New shipments arriving weekly during holiday shopping season.

IN-STOCK SPECIALS

A-1 Cushion flooring	Sale Price	A-1 Superflor by Domcor	Sale Price
(16 Patterns to choose from)	$3.95 sq. yd.	Reg. $10.95 sq. yd.	$8.95 sq. yd.
A-1 Iberville Carpets, Foam back		Sub-grade Terraflor by Domcor	
Colors in stock	$4.85 sq. yd.	Reg. $14.90 sq. yd.	$8.95 sq. yd.

Also, we have (with more on it's way) discontinued lines from CARAVELLE CARPETS

DISCOUNT CARPET SALES

421 Fourth St. W.
(Just west of Cumberland)
Cornwall, Ontario Tel. 938-0735

Store Hours—Mon. to Thurs., 9 to 6. Fri. 9 to 9. Sat. 9 to 5
48-2c

Free delivery within city All installations done if requested Free estimates



You'll never buy as much car for as little money

Only 4 days left of this Demonstrator Sale

Remember
Ontario sales tax rebate (up to $700) on all Demonstrator and new light duty trucks and vans.

See the boys at

Roy's
We treat you Royally
GARAGE (GREEN VALLEY) LTD.

Tel. 525-2300 *Green Valley, Ont.*