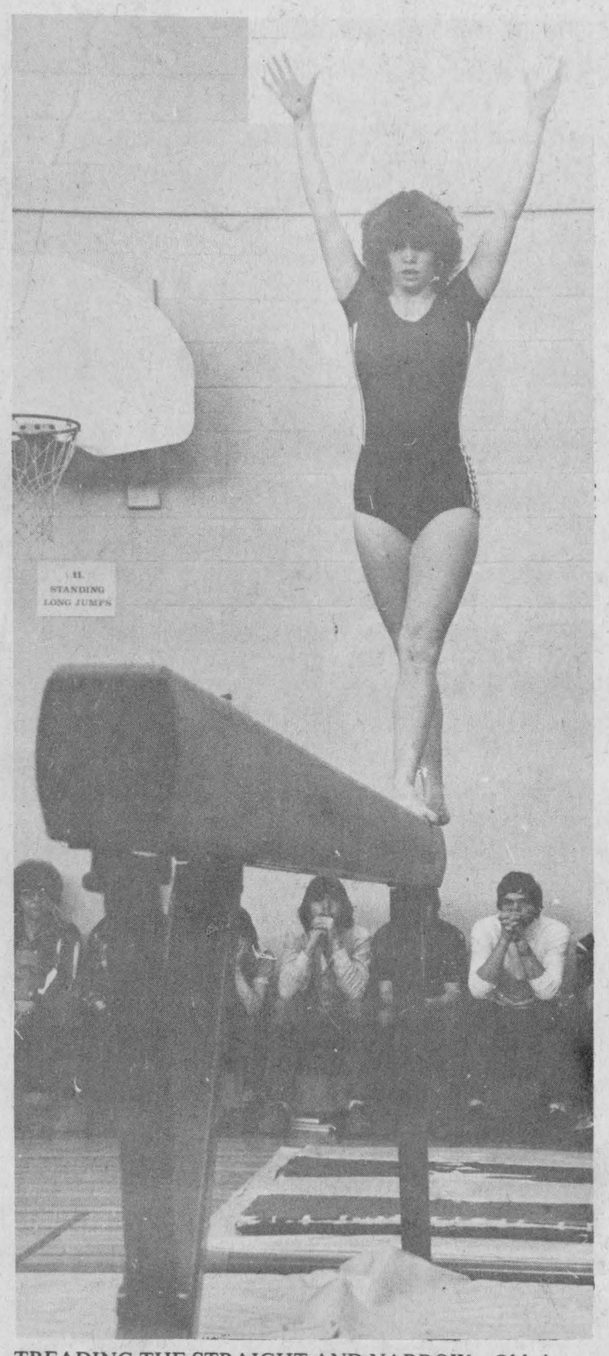

TREADING THE STRAIGHT AND NARROW—Old-timers will recall they once did this kind of balancing on the railroad tracks in slightly less glamorous outfits and minus the doting audience. The young lady is Kim Barkley of North Dundas District High School at a gymnastic day at Glengarry District High School. (Staff Photo—Brian Filion)

French play at GDHS gets criticism

A controversial play depicting the historical struggles of Franco-Ontarians has drawn the ire of some of the area's citizens.

Public Utilities Commission Manager Laurent Poirier confirmed he was among a handful of parents who appeared at last Thursday's school committee meeting to protest the play, which was shown last week to French section students at Glengarry District High School.

Jean Larocque and Town Public Works Superintendent Jean-Guy Levert also expressed their concern over racial division at the school.

The play, "Protegez nos foyers and nos . . ." relates the story of early pioneer French-Canadians, injustices committed against Franco-Ontariens during the turn of the century and climaxes with a portrayal of the struggle to create separate French language schools in Ontario.

There is an identity crisis where a Francophone girl is taunted, tormented and finally tied to a chair by English students.

Following the performance, Grade 11 student Joanne Larocque charged the actors with being unnecessarily antagonistic towards English-speaking Canadians.

Her father, Jean, told The News yesterday that Principal Rene Gauthier was demonstrating poor judgment by permitting such plays to be shown at the school when racial tensions are already high.

He said there is a certain segment at the school that seems intent on dividing the language groups.

"There is pressure being applied to make this situation worse," he said.

Mr. Larocque has two bilingual daughters at the school who suffer abuse because they choose not to take sides in the language dispute.

Francophone students who do not support racial division are labelled "traitors," he said.

He said his daughters "would prefer to be bilingual Canadians, but they won't let them. They have to be black or white," he said.

"I bet a lot of kids would like to speak up but don't know how they'll be handled."

Students who are "outspoken" on this issue are harassed, he said.

He suggested there is a move afoot to split the school completelv.

The days of bilingual education at GDHS "are numbered," he predicted, and area students will soon be deprived "of the best education in Eastern Ontario."

Mr. Poirier also questioned the wisdom of holding a play which pits English against French.

"I don't want them to put a wall between the two language groups and with this play, they are."

He said he also believed that a group exists in the school which is trying to create trouble.

"There is something going on," Mr. Poirier said. "Is it the students or the teachers—that's the question?"

Mr. Levert said the students would get along if adults would leave them alone.

"I think the students want to get along and in some cases, it's the parents trying to stir them up."

He said some of the people at the school pushing for separation of the language groups "are people who weren't born in Glengarry and they don't realize that we've been getting along here for years."

Since Francophones represent only six percent of Ontario's population, it only stands to

(Continued on Page 2)

The Glengarry News

VOL. 88 No. 11 | ALEXANDRIA, ONTARIO, WEDNESDAY, MARCH 12, 1980 | SINGLE COPY 25c

GDHS asking for $649,000 to promote French identity

Glengarry District High School is seeking $649,000 in provincial aid to create a separate French school within its walls.

The proposal to make renovations and erect an addition was to be debated last night by Stormont, Dundas and Glengarry County Board of Education.

The province recently established a $2 million fund "for the purpose of creating administratively distinct French language schools within existing school buildings," says a report of the board's School Facilities Committee.

Director of Education Rosaire Leger said the plan to create separate facilities for the different language groups was endorsed by both principals and the staff.

Thursday, the school committee also endorsed the scheme which would see a new gymnasium, change rooms and a shop added to the school.

The existing machine shop and welding shop would be converted into an English metal fabrication shop and a French metal fabrication shop.

Alterations would be made to the existing science laboratories and to the central and guidance offices.

The concept is to physically separate the French-speaking and English speaking students, to create a more distinct French-speaking educational environment within the school.

Separate facilities would exist for each language group in auto shop, metal fabrication, boys occupations and woodworking, drafting, and science labs for chemistry, biology, physics and general science.

The electronics shop would be shared by both sections as would the environmental science lab.

Gym classes are already organized on a language basis.

Estimated cost of the 12,000 square-foot addition is $430,000 and cost of furniture and equipment, $219,000.

School Committee Chairman Sylvia Crack said she was not aware until earlier in the week that the issue was to be discussed at last Thursday's meeting.

Mrs. Crack confirmed that there was no public notice that this topic was to be discussed by the committee.

Asked if she felt the matter was being rushed through rather quickly with little public input, she replied, "that's right; that's the way some people work."

She said she hoped the committee would be able to study the proposal further, but suggested the committee was powerless to influence the board.

"We don't really have much choice," she said.

She said the next school committee meeting is scheduled for April 10.

Director of Education Rosaire Leger said the new provincial funds are earmarked for creating a separate French physical identity within a mixed school and the money would not be available for other school projects such as improvements being sought at Char-Lan District High School.

Parents, students and school officials there have complained to the board about overcrowding and inadequate facilities.

The funding for mixed schools is "a separate pot," Mr. Leger said.

"If we don't get our share, somebody else will take it."

He said the physical improvements at GDHS would result in better facilities for both language groups.

"I'm very confident that it can work out and be an example to this whole country."

Smoke detector saves lives of former area residents

A smoke detector has been credited with saving the lives of Lyall Costello, his wife Theresa and son Michael when fire broke out in their upstairs apartment in Ottawa early Saturday morning.

The trio were able to crawl to safety from a second storey window immediately after the detector sounded about 3 a.m.

The boat house caught fire so rapidly that the Costellos were lucky to get out when they did.

Flames swept through the building, which burned out of control for more than two hours because there was no easy access to fire hydrants.

Ottawa firefighters had to drive their trucks to distant hydrants to be filled, then return to the fire.

"Sure it caused us some delay," Rooney said.

All that remained of the marina hours later was charred wood. Damage is estimated at $32,000.

Rooney said boats surrounding the dock sustained relatively little damage.

The cause of the blaze is unknown.

Fire Chief Leo Rooney quoted this instance to prove that the by-law requiring installation of detectors in residences was effective.

The apartment was situated above the Hogs Back Marina which the Costellos operated.

The Costellos were well known in the Alexandria community where they operated the Western Tire Store for many years.

It is the second time they have been victimized by fire. While operating the Western outlet here on Main Street where the Bootique is now situated, their entire stock had been lost to fire.

Break-in

There was an attempted break and enter at the Alexandria Post Office some time during the weekend.

In what was obviously an attempt to gain entry to the main office, someone broke into the storage room at the office but was unable to get further as this room has no access to the main office.

The break-in was discovered by Hubert Dubois, assistant postmaster.



RECEIVES AWARD—Anne McRae, representing The Glengarry News receives first place plaque for best local advertising from Bill Poirier, vice-president of the Ontario Weekly Newspapers Association. The News also placed third in its circulation class for best editorial page and earned a fourth in general excellence in this year's newspapers competitions. (Staff Photo—Bob Roth)

Thirteen windows smashed

Windshields on 13 late model cars were smashed on Friday evening while in an Alexandria parking lot.

The cars were parked outside the Alexandria Legion Hall and owners were unaware of the damage until they went to their cars to return home.

Owners of the cars were: Hector McCormick, Fern Theoret, Rene Lefebvre, Robert Lobb, Gilles Lauzon, Maurice Lefebvre, Francis McDonell and Bruno Lauzon all of Alexandria; James Maville and Larry Harrison, North Lancaster; Ken MacDonald, Williamstown; Gerry Ryan, Ottawa and Ewen D. Massia, Green Valley.

Police are working on a lead but as yet no arrests have been made.

Poirier Building Supplies destroyed in Saturday blaze

Poirier Building Supplies, located at 294 Main Street North in Alexandria burnt on Saturday morning.

Mike Connah, rooming at the neighboring Glen Motel discovered the fire from his room's window and alerted the Alexandria Fire Department at 7:55 a.m. The department was able to salvage some of the company's files and records but the building had already been engulfed. The crew fought the fire until 1:30 p.m. and returned to the site at 5 p.m. to insure control of the smouldering.

Beyond the files, the structure and building supplies inside the storage shed were a complete loss. The loss was only partially covered by insurance.

Construction of the office took place 12 years ago along with a storage shed at the rear of the building which was formerly the front of the Alexandria Curling Club.

Remi Poirier reports that he intends to rebuild in the near future on property in front of the present ruins.

Traffic lights coming

A tender for signal lights at the intersection of Main Street and Kenyon Street has been accepted recently by the Ministry of Transport and Communications. The lights will be installed around May 1, reports Alexandria Clerk Don Collin.

The road superintendent, Jean Guy Levert, will attend the C.S. Anderson Road School in Guelph during the week of May 4-7, decided council at their recent town meeting. Mr. Levert will be enrolled in the Urban Maintenance Course.

The Town Council also agreed to contribute a sum of $50. to the Cercle Fermiere of Alexandria to assist in purchasing prizes for their L'Exposition de Plantagenet during the month of March. This sum was donated last year as well to encourage the group's efforts.



GLAMOR GOWNS FEATURED—Three Glengarry District High School graduates who are in their final phase year of the fashion design course at Sheridan College in Toronto had their creations highlighted in a fashion show at the college last week. Susan Sabourin, centre, wears her own gown while the designs of Lynne Hurtubise, seated left, and Monique Roy, seated right, are displayed by models.

Lions kick off Seals campaign

The Alexandria Lions Club officially kicked off the Easter Seal Campaign on Monday evening with Campaign Chairman Richard Ranger's announcement that 8,000 envelopes would be sent out the next morning appealing to the public for donations.

At Glengarry Sports Palace the club hosted members of councils from area municipalities, from other service clubs, the clergy, and the press, encouraging these individuals to use their influence in encouraging participation in the drive.

In attendance at the meeting from the Ontario Society for Crippled Children, was Donald Hart, service club public relations representative from Toronto; Mrs. Mary Moore, district nurse and Bert Irwin, district chairman.

Mr. Hart spoke to the Lions contingent and guests encouraging participation in the campaign which concludes Easter Sunday.

The theme of Mr. Hart's speech was "Today an Arm and Leg costs an Arm and a Leg," emphasizing the need for increased funding. The Snowarama was not held in this region because of snow conditions this year and therefore the Easter Seal campaign will be the only fund raiser for the society this year. This has not stopped the local Lions from raising their objective by 20 per cent, representing a goal of $5,000.

The Alexandria club has participated in the campaign since 1955, raising funds which are necessary to meet the needs for their handicapped children to function in our society. Their funds assist 23 children in our district and assist province-wide programs. In 1980 there will be 238 affiliated service clubs working to meet the provincial objective of $3 million for the benefit of 7,000 less fortunate children.

Mr. Hart explained the role of the service clubs' campaign is "to remove the handicap from these children and concentrate on their ability which will permit them to gain employment in our community. These children would love to pay taxes like the rest of us."

Bruce Sova presented a cheque to the Lions campaign chairman on behalf of area cheese producers in the amount of $470. The group, explained Mr. Sova, was founded 10-12 years ago but its services were taken over by the Milk Marketing Board and therefore accumulated monies were donated to several charities at this time.

The meeting concluded with Mr. Ranger thanking the guest speakers for attendance and encouraging community leaders.



FIRST DONATION TO THE CAMPAIGN—Money which had been gathering dust in a cheese producers' association was presented on Monday night to the Lions Club at their Easter Seal kickoff dinner. Passing the cheque is Bruce Sova to Publicity Chairman John Paul Miron, while District Nurse Mary Moore and Donald Hart, guest speaker from Toronto join in the happy occasion. (Staff Photo—Brian Filion)

Issues first report

The Raisin Region Conservation Authority's first annual report is off the presses.

Information and Education Advisory Board Chairman Dorothy Fawthrop said the report is a major aspect of the public information program the Authority is attempting to build.

"Some of the criticisms brought to our attention were not the result of our inadequacies in the resources management field, but our lack of initiative in communicating our program goals and objectives to our member municipalities and the public which we serve," she notes in the report's preface.

The report carries a message from the chairman as well as all advisory board chairmen and outlines the past year's activities and future goals.

The report contains an organizational chart of the Authority's structure and a 1979 financial statement.

In the chairman's message, Robert Roth says he believes the hiring of the Authority's first general manager, Jay Currier, "was the single most important accomplishment" to take place during the year.

He also stressed the Authority's renewed commitment to maintaining an open stance with the public.

French play draws criticism . . .

(Continued from Page 1)

reason that students should learn to function in an English milieu, Mr. Levert suggested.

"When my children grow up, I want them to work in Ontario, not go to Quebec. The way it's going now, we're going to get a Quebec education."

"If you come out of high school with only one language, how are you going to work?"

He said he would fight to see that the school does not become divided.

Currently, students can enroll in either the French or English program or a combination of both.

He said he fears students might be forced to choose one program or the other in the future.

Mr. Gauthier said the play is being shown throughout Ontario.

"It's an historical play. It simply states facts," he said.

"It's a dramatization of the history of Franco-Ontarians, particularly as it relates to schools."

He said it is important for young Francophones to realize the uphill battle their parents fought to obtain French language education for them.

"We didn't get these things simply as gifts," Mr. Gauthier noted.

He said the fight for French language rights was "a long struggle" and Francophone students should "be proud of what they have."

He said he did not see the performance, himself, but has read favorable reviews.

It's only a phone call away

A Safe, Secure Future

for you

with us

at

Masson Insurance Agency Ltd.

11 Sandfield Ave.,
Alexandria, Ontario
Tel: 525-1836

11-1c

Adrien Menard Electric Inc.

ELECTRIC MOTOR REPAIRS

11 Mill Square Tel. 525-2173

Service of water pumps
Repair of Sunbeam cow clippers
Sales of Jacuzzi and Beatty jet pumps

51-tf

SALE! PEANUT BUSTER PARFAIT 89¢

Dairy Queen®



THURSDAY-FRIDAY March 13-14

We're having a real sale on a real treat. Three thick layers of real hot fudge and crisp, crunchy peanuts. With cool and creamy DAIRY QUEEN® soft serve in between. The Peanut Buster Parfait. Now only 89¢ at your participating DAIRY QUEEN® store.

IT'S A REAL TREAT!™

*REGISTERED TRADEMARK CANADIAN TRADEMARK OFFICE, AMERICAN DAIRY QUEEN CORPORATION

OPEN 7 DAYS A WEEK

274 Main Street, Alexandria
Hwy. 2 and Hwy. 401, South Lancaster

Buy a Green Tag Special and be Eligible to Win a

20" RCA TV



15 cu. ft. Deluxe Frost Free REFRIGERATOR

Reg. 649

Almond

Model L153 DRT

Green Tag Price **359**

Other Models as low as 499



Reg. 519
DINING ROOM SET Green Tag Price **449**

Reg. 549
BUFFET and HUTCH Green Tag Price **479**

Reg. 279
CORNER BUFFET Green Tag Price **229**

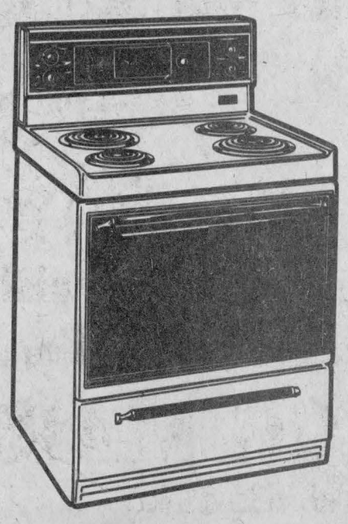

30" RANGE

Almond

Model J32 DRT

Reg. 419

Green Tag Price **589**

MARCEL TV FURNITURE LTD.

Your Friendly Prestige Store

369 Main St. S.

Tel. 525-3692

Land plan has designations

The proposed secondary plan for Charlottenburgh Township's southwest quadrant contains 12 land designations.

The designations which are to become part of the twonship's official plan, are to serve as guidelines for future development of the area.

The lands have been designated environmental hazard, environmental protection, residential, open space, general commercial, highway commercial, tourist commercial, institutional, industrial, rural, agriculture, and special policy area.

The environmental hazard designation includes lands having such hazards as poor drainage, organic soils, flood susceptibility, erosion, steep slopes or similar physical conditions.

The area is to be used primarily for preservation and conservation of the existing environment and landscape with building strictly controlled.

The environmental protection designation includes lands with poorly drained clay soils which are not suitable for septic systems.

These lands will also be kept mainly for conservation uses.

The residential designation allows single family dwellings and other compatible uses such as schools and churches and neighborhood stores.

The open space designation means such lands will be used for private and public recreational uses.

The general commercial designation means such lands will be used for activities which include the buying and selling of goods, services and office uses. Dwelling units above commercial establishments are also permitted.

The highway commercial designations cover areas to be used primarily for commercial uses serving vehicular traffic and the travelling public. Such activities as service stations, hotels and warehouse sales outlets would be permitted.

Areas designated tourist commercial will be used for such activities as campgrounds, lodges, athletic clubs, etc.

The institutional designation covers areas to be used for schools, nurseries, hospitals, cemeteries, etc.

There is an industrial designation as well as rural and agricultural designations.

The rural designation means the lands should be used primarily for non-urban uses such as agriculture, forestry and recreation although a limited amount of rural non-farm residential and farm related commercial and industrial uses are permitted.

The agricultural designation protects land for farming and places tighter control on severances.

The special policy area covers both sides of Highway 2 and places greater control on urban development along the waterfront.

Get a good thing going. Yourself.
PARTICIPACTION
The Canadian movement for personal fitness

CITY INCOME TAX
Now in Alexandria
Cornwall's Largest Tax Office
7 Ottawa Street
(Mill Square)
Hours: Mon.-Thurs. 9—6
Friday 9—9
Saturday 9—5
Tel. 525-3710
ALL RETURNS GUARANTEED 7-11c
Experts for All Types of Returns



RAVAGED BY FIRE—All that remains of the Remi Poirier building supplies store on McDougall Avenue West in Alexandria is the heap of twisted steel following the Saturday morning fire that destroyed the entire building and contents.
(Staff Photo—Brian Filion)

WI to update kitchen

by Jean MacIntosh

The executive of Martintown United Church Women held a meeting recently at the home of Mrs. Kenneth Barton to plan the year's activities.

The president, Mrs. Campbell Murray chaired the meeting with the newly elected secretary, Mrs. James MacMillan recording the proceedings.

Mrs. Murray led in a brief time of worship before the business period.

The kitchen committee reported on a survey they made of the hall kitchen and its equipment, making suggestions for improvements. After some discussion by the members present it was agreed that the committee, Mrs. Donald Thomson, Mrs. Douglas Murray, and Mrs. George Runions be authorized to proceed with the suggested kitchen rearrangement.

A buffet supper is planned for the night of April 11 in the church hall.

The annual chicken barbecue will be held on the late afternoon and evening of July 30.

The main event of the fall season will be the annual tea and sale of work, this year to take place on the afternoon of November 1.

4-H'ers decorate

by Gail MacMillan

Another 4-H project is underway with nine members of the Dalkeith Neat Knotters. The project is entitled "Your Corner of the World".

We have been learning how to arrange furniture in our rooms keeping in mind harmony, rhythm and balance. Each girl has had to make a macrame hanger and a free choice article in macrame. These will brighten up our corner of the world.

At one of our meetings we were able to use our imagination and decorate our bedrooms with wallpaper, paint, carpet, drapes, and accessories.

Our club president is Colleen Kennedy and secretary is Kirsty MacLeod. Able guidance has been given by our leaders, Mrs. Barbara Howes and Mrs. Barbara Graham. Thanks to our leaders we are able to have a 4-H club.

Spring Surprise at Studio 8
Save 10% on Spring and Summer Clothing
4 DAYS ONLY
March 13, 14, 15 and 17
11-1c
CHARGEX master charge
Draw April 5 for Easter Bunny A Chance to Win with Each Purchase
8 Main Street
Alexandria
Ontario
Tel. 525-1537

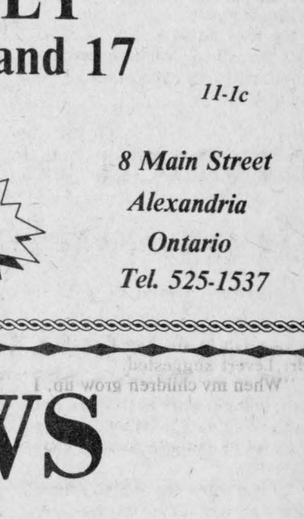

SCOTTISH GIFT SHOP 35-tf
Main St., Maxville 527-2037
Many Tartans in Stock, Sweaters in Lambswool, Shetland, Fair Isle and Aran, Druamor Soap made in Skye, Large Selection of Records including the New "Tartan" Record.
Jewellery Bagpipes Supplies
Hours: 10-5 Daily. Closed Wednesday.

FINAL CHANCE
TO
SAVE
ON
WINTER
BOOTS
AND
SHOES
30%
OFF
ALSO
SPECIAL SECTION
OF SHOES
AND PURSES
AT
30% OFF
March
6—15
The Bootique
Shoes — Boots — Handbags
CHARGEX master charge 11-1c
25 Main St. S.,
Alexandria
Tel. 525-2934

Maxville & District
Sports Complex
March Break
Dance
Saturday,
March 15
from 9 p.m. to 1 a.m.
Admission $2.00 per person
No minors allowed 11-1c

BARGAINS
Will Be Sold to Best Offer
(Drop in and make your offer)
- 1974 VW Dasher Hatchback, 4-cyl.
- 1973 Chev 1/2 ton, 6-cylinder
- 1973 VW Station Wagon
- 1972 Pontiac Laurentian
- 1971 Riviera, loaded and in real fine condition
- 1972 Datsun 1/2 ton pickup
- 1968 Pontiac Laurentian, 4-door

Highland
Motor Sales
(Maxville) Ltd.
Maxville, Ont. Tel. 527-2735
Bill Campbell Tel. 527-2085
Open Daily 'til 9 and Saturday 'til 4 11-1c

GOOD NEWS
FROM OUR
PHOTO FINISHING
DEPARTMENT
24 HOUR SERVICE
On C110, C126, 135 (C41 Film only)
If processing is not returned the next delivery day, you will receive a roll of color negative film AT NO CHARGE!
12 Exposures C110, C126, C127, C620, C120 ONLY 3.99
20 Exposure Rolls, C110, C126 ONLY 5.67
35 mm 24 Color Exposures 8.42
35 mm 36 Color Exposures 11.78
Extra Special
20% Discount on All Photo Finishing until March 31, 1980
Also- Puzzle Your Picture
Bring in YOUR favorite color negative and it will be transformed into a beautiful 8"x10" puzzle (30 pieces)!
Great for Children! For Only $5.95
Enter Our Weekly Draw For Free Photo Finishing
THIS WEEK'S WINNER— KATHLEEN LEEK, R.R.1 Martintown
ALEXANDRIA DRUG MART
5 Main St. South, Alexandria Tel. 525-2525 8-6c





Point Blank



Canoe enthusiast Maurice Sauvé and his partner Tom Bryson have been out training on open water for the past several weeks in preparation for the Great Raisin River White Water Canoe Race. The duo is in quest of the men's title which eluded them last year.

This 21-mile canoe route which flows past open farmland and historic sites from St. Andrews to Williamstown, attracts a larger number of participants than any comparable race in Eastern Ontario and Quebec. What has become a major Glengarry sporting event is attended by several thousand spectators annually. The majority is concentrated at the Martintown Dam to watch the canoes attempt to jump the torrential waters.

The race originated in 1973, the brainchild of Maurice Menard of Lancaster who was the Lancaster representative on the Raisin Region Conservation Authority at that time. His intensive work in the primary years laid a firm foundation for the ensuing races. Art Chalk was resources manager at the time.

Success is shared with community organizations, authority members and staff who over the years have provided the essential volunteer services to make the event a smooth operation.

In 1979 the race featured 112 canoes while this year information and education committee advisor, Maurice Sauvé, estimates 150 entries.

The unpredictable winter which has given us little snowfall and mild weather of late could result in the race being held as early as March 23, however more conservative predictions are for March 30 or early April. Setting a date is a chancy thing since we've never experienced such a winter and the run-off and break-up pattern is unpredictable. "The race will be held regardless of how low the water conditions are," reports Authority secretary Janet Decaire. Could result in a lengthy portage!

"If you intend to participate in this year's race it would be advisable to get in some semblance of physical condition beforehand. Hit the open water when it becomes available to get a feel of the boat, perform simple calisthenics and if you cross-country ski, then double pole is excellent exercise. This preparation will avoid fatigue in the latter half of the race," advises Maurice Sauvé.

For those first-time contestants it is not advisable to attempt the run on Saturday, then race on Sunday as has been done in the past. That seldom used upper arm and back musculature will take days to recover, not hours. Don't go for the long distance the last three or four days before a race, is a principle marathon runners follow.

Maurice and Tom compete year-round at numerous races but their sights are set on the Great Raisin River White Water Canoe Race; competition will be stiff.

Other local favorites include Valerie Wert of Apple Hill and Leah Lovesay from Maxville who took the ladies' title last year.

The Alexandria team of Lynn Gallant and Bonnie Maclaren should be pressing for top honors as well. These are our local expert canoeists but the theme of the race says it all, "Everyone is a Winner."

This year could be a good year for you to become a winner and jump in, literally!

Rebels, Hawks split two

A shortstaffed Rebels' squad was unable to handle the Winchester Hawks at home on Sunday afternoon, bowing to the visitors 7-4.

Because of injury the Char-Lan lineups were without Ray Bourdon, Mark Thomas, and Dan Bourgon, all important players in the Rebel attack. Kevin Fontaine was also absent for an interview leaving the Char-Lan team with only three defencemen.

In a physical first period the Hawks took a 2-1 lead. Blake Hull accounted for the Rebels' opening marker.

The two clubs exchanged goals during the second period leaving the Hawks with a commanding 4-2 lead entering the final frame. Lee Sheets scored the Rebels' second tally around the midpoint of the period on assists from Steve Smith and Marc Seguin.

Early in the third period Winchester put the game right out of contention for the Williamstown crew by scoring two goals. The Rebels fought back with two of their own by Harvey Primeau and Marc Seguin before the Hawks' Darrel Shelp added his second goal of the game to round out the scoring and give Winchester a 7-4 victory.

FRIDAY, MARCH 7
REBELS 8, WINCHESTER 7

Every scoring opportunity which arose on Friday, the Rebels converted into a goal. Their deadliness around the net combined with Guy Vallee's goaltending, gave them a one-game lead in the best-of-seven series.

Mark Thomas and Marc Seguin each had hat tricks in the winning effort while Kenton Spink added two goals including the winner at 4:47 of the overtime period.

The Rebels held a slim one-goal margin at the conclusion of the first and second periods with 3-2 and 5-4 leads, respectively. At the 11:54 mark Pete Marriner of Winchester tied the game at 5-5, but exactly one minute later Mark Thomas netted his third goal to regain the lead. Rebels' attempt to protect the lead was foiled with a little less than five minutes remaining when Mike Moran scored, sending the game into overtime and bringing the capacity crowd at the Winchester Arena to their feet.

During the overtime which followed the Rebels counted twice on goals by Seguin and Spink. Hawks' Grant Simpson scored with six seconds remaining on the clock, too late to mount a comeback.

PLAYOFF PICTURE

The hard fought series will continue in Winchester on Wed., March 12, at 8:15 p.m. and then return to Williamstown Saturday night for a 7:15 encounter.

Rookie skip wins bonspiel

David MacMillan, skipping his first bonspiel games, was the winner of the annual spaghetti bonspiel held this past weekend in Alexandria. With David were Marie Laure Menard, Wally MacDonald and Claire Aubry. Taking second place was the team of Lorne Lawson, Peggy Hay, Ranny MacLeod and Scott Milne.

One game high winners were Kaye Hay, skip; Edna Peterson, Roger Brazeau and Janet Marr. Jack Paavila and Kaye Hay were conveners of the event. Catering was supervised by Paula Harden and Edna Peterson and Dr. Roman's music was featured.

In the junior men's curling draw, which wound up last week, Denis Hebert, skip, with Wally MacDonald and Don MacLennan won the Corby Trophy. Their win in the final game was clinched after a seven ender.

Playoffs for the McCallum Filly Trophy and the Hamilton Shield were held in Alexandria on Sunday. This LCA event is for girls who have curled seven years or less.

Jeannine Deschamps, skip, with Barbie McCormick, Bonnie MacDonald and Janice MacCrimmon won against Peggy Hay, skip, with Phoebe Hay, Susan Lavigueur and Claire Aubry. Jeannine's team will continue in play for the McCallum trophy at Hawkesbury Tuesday night against Betty Matte's team from Vankleek Hill. Peggy Hay's team will play against Sandra McGillis from Hawkesbury for the runner-up prize, the Hamilton Shield.

Bernice McDonald, the district LCA representative, was convening the bonspiel. Paula Harden and Edna Peterson were again in charge of the kitchen arrangements.

The Alexandria boys' junior team consisting of Terry Labonte, skip, Bill Watts, Scott Milne and Larry Hay, travelled to Ottawa on Sunday to play in the RCC Branch Bonspiel. The team played three games and lost three.

Glen Nevis and Bainsville will meet in 7th game

by Michel Depratto

Glen Nevis, a team down three games to none in their semi-finals with Bainsville, have won their last three games to tie the series 3-3.

The final game in this series will be Thursday in Williamstown at 9 p.m.

The league final will start on Sunday at 1 p.m. with Thursday's winner going against Lancaster who finished their semi-finals Thursday by defeating St. Raphael's 5-1.

John MacLeod scored in the first period for Glen Nevis on Sunday which led to a 6-2 win for Glen Nevis over Bainsville. Steven MacDonell had a pair for the winners with singles from Lee Taillefer, Roddy MacLeod and Ian Sandilands to round out the scoring.

Bob Currier scored a pair for Bainsville in the third period.

THURSDAY, MARCH 6

Brian Reasbeck scored a hat trick and Gordie Laframboise had two goals in Lancaster's 5-1 win over St. Raphael's to earn a berth in the league finals. Wally MacDonell scored the lone goal for St. Raphael's.

In the second game Glen Nevis scored one goal in each period to keep their playoff hopes alive. Steve MacDonell scored in the first for Glen Nevis. Tom Ross tied the score at 1-1 in the second but Lee Taillefer gave Glen Nevis back their one-goal lead.

David Hanson scored what proved to be the winner halfway through the third. Tom Ross potted his second of the night, giving a 3-2 final score.

Host team wins Atom tournament

The host team, Char-Lan 'Glendale Hotel' Atoms, captured the 'A' division trophy in their Sixth Annual Tournament over the weekend.

On their road to the championship the Atoms encountered three close contests. In the preliminary round Char-Lan beat Alexandria 3-1 then went on to the semi-finals and squeaked by Cornwall Minor 3-2.

In the final game against Morrisburg, the Atoms battled to a 3-2 victory claiming the 'A' title.

Most Valuable Player awards were presented to Mathew MacKenzie from Char-Lan and John Morrow from Morrisburg.

Other preliminary scores were Cornwall Minor 5, Massena 0; South Stormont 5, Hawkesbury 4; Morrisbury 4, Vankleek Hill 2.

Alexandria atoms drubbed Massena 4-0 in the 'b' semi-finals but were beat in convincing fashion by Vankleek Hill, 5-1 in the semi-final. The MVP winner for the Vankleek Hill team was Yves Touchette and Rick Daniels for the Alexandria squad.

Sealtest tie series

In a close battle on Wednesday the Sealtest squad edged GTL 1-0 with a third period goal to tie the Ladies Broomball final series at one game apiece.

Lisa Larocque scored at the 9:17 mark with an assist from Pam McCulloch. Goaltender Janice McCrimmon shutout the GTL team.

In the "b" series Hopes netted two third period goals to overcome Starr Taxi 2-1. The victory gave the Auto Parts team a two game lead in the series.

Henrietta MacSweyn scored early in the match for the Starr Taxi. That one-goal lead stood until Aline Gareau scored back to back third period goals.

The third game of both series will be played Wednesday evening.

• Carpet Cleaning
• Upholstery Cleaning
• Cushion Floor and Carpet Installation
• Wallpapering
• Painting
• Carpentry
• Stucco Designs
• Renovations

Commercial TADGA Residential
FREE ESTIMATE
A. McHugh 8-4c (613) 347-3676

You're ahead on a HONDA



See the 1980 HONDA MOTORCYCLES
Shepherd Motors
83 Main St. N. 11-1c Tel. 525-1402

JOIN THE CROWD
AND EXCITEMENT OF MAJOR JR. "A" HOCKEY
CORNWALL
ROYALS
PLAYOFFS
TICKETS ON SALE NOW
Cornwall Civic Complex Box Office
Monday to Saturday—10 a.m. to 5 p.m.
ADULTS: $5.00 STUDENTS: $3.00 10-1c

MAC'S MILK
MAIN STREET N. ALEXANDRIA
Ray and Theresa Lemieux Welcome You
OPEN 7 DAYS A WEEK
7:00 a.m. to Midnight
Meadow Gold Ice Cream Vanilla 1 litre Each .57
Coke 10 oz. 6/1.14 Plus Deposit
Mac's Pop All Flavors 750 ml Each .39 Plus Deposit
Cricket Lighters Each .69
White Bread 24 oz. 2/.99
Plus In Store Specials 10-2c

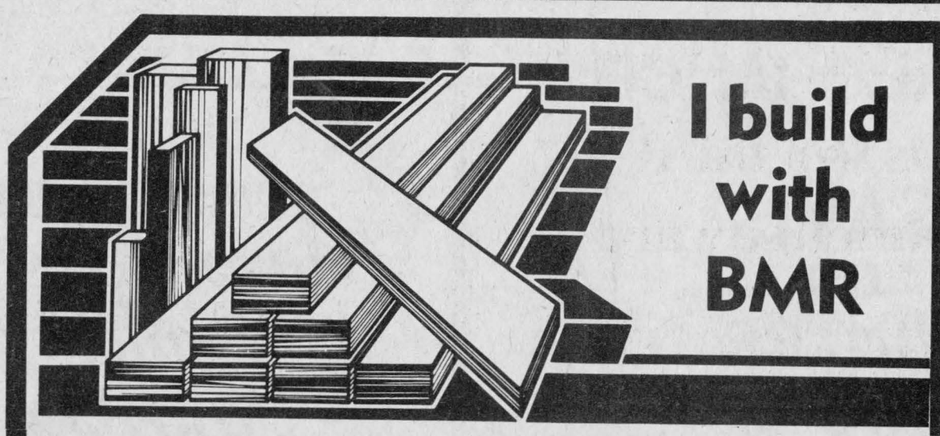

I build with BMR
Visit our New Window and Door Showroom
Free Delivery
Open Monday to Friday 8 a.m. to 5:30 p.m.
Saturday 8 a.m. to 12 noon

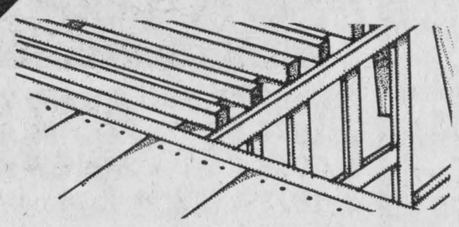

Special of the Week
2x4's — 8' Long ECO Each .95
CHARGEX
master charge
BMR BMR F.V. LALONDE INC.
ST. TELESPHORE, P.Q. 10-2c
514-269-2334 613-347-3546

Glens lose game 4-3 to Eagles

SUNDAY, MARCH 9

A disheartened Glens' team watched their 3-2 lead disappear in the last two minutes of the first overtime period giving the Eagles a 4-3 victory in a round-robin playoff game on Sunday.

The game ranked as one of the most entertaining ever. The Glens responded to their supporters chant of "Go Glens Go" and tied the match late in the third period at 2-2 to send it into overtime.

During a scoreless first period, Daniel Lauzon made spectacular point blank saves to keep the Eagles off the scoreboard. Beyond three good forechecking shifts the locals offence was nonexistant, particularly the power play.

Late in the middle stanza, while the Glens were enjoying their third power play opportunity Doug Kelly, St. Isidore's penalty killing expert scored a shorthanded goal. His goal was an individual effort as he stole the puck and broke down the left wing beating Lauzon with a high wrist shot. The period concluded with the Eagles clutching to that one-goal lead.

Other than a few individuals the Glens' forwards put forth a pathetic effort but the defence's disciplined positional play and Lauzon's heroics kept the Glens in the contest. Eagles' goaltender, Robert Hartley, was no slouch either making two superb saves off point shots on one particular power play.

St. Isidore went two goals ahead at 17:21 of the third period when Sylvain Pouliotte sent a wrist shot through a maze of players past a screened Lauzon.

That two-goal margin looked good as the clock passed the four-minute mark. Then at 3:46 Frank St. Pierre pulled a "Bill Barber act" which resulted in the assessment of a minor penalty to the Eagles. Frank then converted the opportunity into a tally when he lifted a puck over Hartley in a goalmouth scramble. Responding to ecstatic supporters the Glens exploded seconds later when Mike Crack sent a shot past Hartley to tie the game.

Regulation time ended with some controversy as to whether overtime should be played. Overtime play was confirmed after a phone call to the league president.

In the 10-minute overtime period Alexandria had some golden opportunities before lanky "Mitch" MacDonald blasted a drive from the right circle which trickled through Hartley's legs. A storybook comeback looked complete until the 1:29 mark when Pouliotte tied the game for St. Isidore. Seconds later the Eagles were buzzing around Lauzon and Luc Villeneuve scored the winner.

FRIDAY, MARCH 9
GLENS 9, SOUTH OTTAWA 7

The Glens staged a third period comeback by scoring four goals to overcome the Canadians in the first game of the double round-robin playoff on Friday evening.

The Glens led 3-1 after the first twenty minutes with Luc Poirier, Steve Kavic and Mitchell MacDonald counting one goal apiece while Marc Martin replied for the visitors.

The Canadians poured four early, second period goals past Alain Giroux to reverse roles and put South Ottawa up by a two-goal margin. Brian Wensink and Mike Crack replied with two markers to tie the match around the midpoint of the contest. The scoring onslaught lulled up until the 1:13 mark when Canadians' Mark Palmer regained a lead for South Ottawa to end the second period.

By the 15:14 mark of the third period the Glens had taken control of the match by building up an 8-6 lead. Steve Kavic led the way with his second goal nine seconds after the period began followed by Carter MacDonald and Brian Wensink.

That two-goal margin was cut to one at 9:22 when dancin Bill Kilrea scored.

The important victory remained in doubt until Brian Wensink found the empty net with 34 seconds remaining to sew up the win.

PLAYOFF PICTURE

The playoff picture from the Glens' viewpoint remains fuzzy until the South Canadian-St. Isidore encounter on Tuesday evening. However if their play on Sunday is an indication of the desire within the club a final playoff berth will be assured.

UPCOMING GAMES

St. Isidore vs Glens, Friday, 8:30 p.m. Glens vs South Ottawa, Tuesday, 8 p.m.



PROUD WINNERS—The Alexandria Bantams pose proudly following their "A" championship win in the Maxville Tournament. From left front: Assistant Coach Jean Yves Jeaurond, Charles Giroux, Luc Cleroux, Richard Caron, Daniel Brunet, Luc Menard and Coach Jacques Paquin. Second row: Maurice Bellefeuille, Luc Campeau, Yves Poirier, Pierre Jeaurond, Claude Cleroux, Joel D'Amour, Eric Paquin and Sylvain Jeaurond. Back: Manager Paul Binks, Glen Hay, Luc Sabourin, Roch Sabourin and Jean Luc Menard.
(Photo—Barry MacDonald)

Bantams win Maxville tourney

by Paul Binks

The Alexandria Bantams won the "A" division championship in the Maxville tournament on Saturday, March 1.

Alexandria met Char-Lan in the first game and tied 2-2 and was awarded the match for scoring the first goal of the game. Richard Caron and Sylvain Jeaurond scored Alexandria's goals.

In the second game Alexandria beat the Athens Bantam Flyers 6 -1. Claude Cleroux exploded with four goals while Richard Caron and Maurice Bellefeuille each tallied singles.

In the final match an overtime goal by Richard Caron gave Alexandria a 4-3 win over the Cornwall Minor Bantams. Also scoring for Alexandria were Sylvain Jeaurond with a pair and Claude Cleroux with a single.

Sylvain Jeaurond was awarded the MVP in the final match.

On Sunday Alexandria gave up the first game of a best-of-three series to Osgoode-Rideau in the ODMHA playdowns. They were outscored 5-7. Mike Campeau scored Alexandria's lone goal and Charles Giroux was awarded the MVP.

The date of the second game is not yet scheduled but it will be played in Alexandria.

The Bantams played South Stormont Saturday afternoon in the first game of a best of three series for the Lower St. Lawrence League championship. The home team rallied to a 5-7 victory over South Stormont.

The second game of the series will be played March 19 in Long Sault.

The team will be involved in a tourney in St. Isidore on March 15 and 16.

On Sun., Mar. 2, Alexandria gave up the first game of a best-of-three series to Osgoodé-Rideau in the ODMHA playdowns. They were outscored 5-1. Mike Campeau scored Alexandria's lone goal and Charles Giroux was awarded the MVP.

Char-Lan peewees lead final

The Char-Lan "Lancaster Inn" Peewees knocked the Alexandria Bantams off 6-2 in the first game of a best-of-three series played on Wednesday in Williamstown. The series' winner will lay claim to the Lower St. Lawrence League title.

Roddie McKenzie hit the mark twice for the Char-Lan squad while Robert Fourney, Gilles Lapointe, Ray Martel and Carey Colette added singles. Alexandria's goal output was accounted for by Serge Levac and Frank Paquin.

Both clubs participated in a weekend tournament in St. Isidore, where Char-Lan captured the "A" title in the 16-team affair. Alexandria, after losing their preliminary game to Embrun 4-2, beat Hawkesbury in the "B" series, but then lost to Cumberland 2-0 in the "B" semi-finals.

The Alexandria Peewees are now preparing for the upcoming ODMHA playdowns on Wednesday in Alexandria at 7 p.m., against Osgoode. The second game of the playdowns will be played against Prescott on their home ice surface on Saturday afternoon.

Cup draws interest

At the Glengarry News Cup organizational meeting on Wednesday five teams indicated their interest in registering a team in the competition. Representatives from Glen Nevis, Bainsville, Maxville, St. Raphael's, and Green Valley attended the meeting where Michel Depratto outlined the competition's format.

The tournament's format and player eligibility will be identical to last year's.

Teams can be entered up to March 19 when another meeting will be held; a player's list must be submitted by this time.

Play will begin on April 4 with a doubleheader and continue on Easter Sunday with another doubleheader.

Char-Lan midgets skate to B honors

Hosts of their Sixth Annual Midget Tournament, the Char-Lan "Desjardins Bus Line" Midgets took "B" honors during the weekend tourney.

After being cast aside by Alexandria 12-2 in the preliminary round the Char-Lan club bounced back to drub North-Glen-Stor 6-2 and outscore Iroquois in the "B" final 3-1.

In the semi-final match against North-Glen-Stor six different players accounted for the scoring. Scott Benton, Nick Mosky, Kerry Sinnott, Mike West, Don Wightman and Bruce McRae tallied. The M.V.P. award was presented to Mike Wert.

The championship game saw Mike Wert, Don Wightman and Bruce McRae score one apiece for the winner while Iroquois' Tim Patterson accounted for their lone marker. Char-Lan's M.V.P. for the final game was awarded to Nick Mosky.

Glengarry Sports Palace

Tel. 525-3600

Thursday, March 13
10-11:20 a.m. Mothers and Tots
5-7:30 Ringette
8-10 Men's Soft Puck Hockey

Friday, March 14
3:30-5:30 Minor Broomball
5:30-7:30 ADMHA
8:30 St. Isidore vs Jr. B Glens

Saturday, March 15
7 a.m.-8:10 p.m. ADMHA
8:30 Embrun vs Jr. C Glens

Sunday, March 16
7-9:50 a.m. ADMHA
1-2:50 Intermediate Hockey League Finals
5-6:50 ADMHA
7:15-8:45 Public Skating

Monday, March 17
9-11 a.m. Figure Skating
3:30-7:50 Figure Skating
8-10 Soft Puck Hockey

Tuesday, March 18
10 a.m.-7:30 p.m. Figure Skating

Wednesday, March 19
9 a.m.-2:50 ADMHA
3-5:15 Free Skating
7-7:50 ADMHA
8-10 Ladies' Broomball

Midgets win third tournament award

The Alexandria Midgets won the "A" championship at the Char-Lan Tournament over the weekend. This is their third title this season in the three tournaments they have participated in.

In their victorious trip to the finals the Midgets drubbed Char-Lan 12-2 in the preliminary round then shutout Cumberland 5-0.

Sunday evening featured the 'A' finale which saw Alexandria double South Stormont 6-3. Kennedy MacDonald and Grant Crack chipped in two apiece while Darrell Hay and Martin Binks added singles.

Coach Wayne Crack commented on his team's play, "I thought the team played very well, concentrating on defence and puck control. Although the third game was somewhat physical, we took only 5 of the 12 minors called."

Top Alexandria marksmen during the tournament were Grant Crack, Kennedy MacDonald, Kieran McCormick, Frankie Morris and Darrell Hay.

In future play, the Midgets will travel to Long Sault for their first game in a best-of-three series for the Lower St. Lawrence league championship. Their next home game in this series will be held on March 19 at 7 p.m. Additionally the club will attend the Chesterville Tournament this coming weekend and attempt to continue their tournament winning streak.

Jr Cs hand win to Finch

The Junior C Glens met the Finch team on Saturday night and suffered a disappointing 9-2 loss.

Ron Smith of Finch opened the scoring late in the first period. Then the Junior C Glens came back with two quick goals from Glen McMillan and Scott Hay.

The Finch 72's dominated the balance of the game getting two goals from Bill Dewitt and a hat trick from Eddie Gove.

Three goals were scored in the third period by Eddie Dewitt, Steve Sullivan, and Michael Kuhn of the Finch team to round out the game's scoring.

The Junior C Glens play host to the Embrun 72's at the Sports Palace on Saturday night at 8:30 p.m.

Charlottenburgh Recreation Centre

NOTICE

Cancellation of Public Skating on March 15, 1980 Rescheduled to March 16, 1980 from 1 to 3 p.m.

For further information call

347-2411

11-1c

COLLECT YOUR CA$H REBATE DIRECTLY FROM FORD !

(March only)

Receive up to

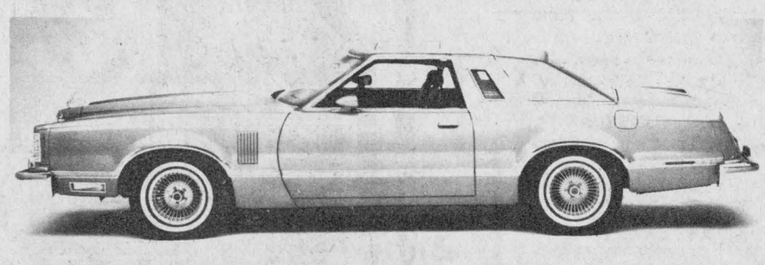



$500 off on T-Birds and Cougar XR7





$300 off on Fairmont and Zephyr

MacEWEN

FORD SALES LTD.

Maxville and Alexandria

Maxville Tel. 527-2100
Alexandria Tel. 525-3766
Direct Line Tel. 347-2636

"If you don't shop MacEWEN, you may pay too much"

"MARCH IS YOUR MONTH AT FORD"



Del Monte
Fancy, Assorted Varieties

Vegetables

10 fl. oz. tin

4 for $1

Save .60

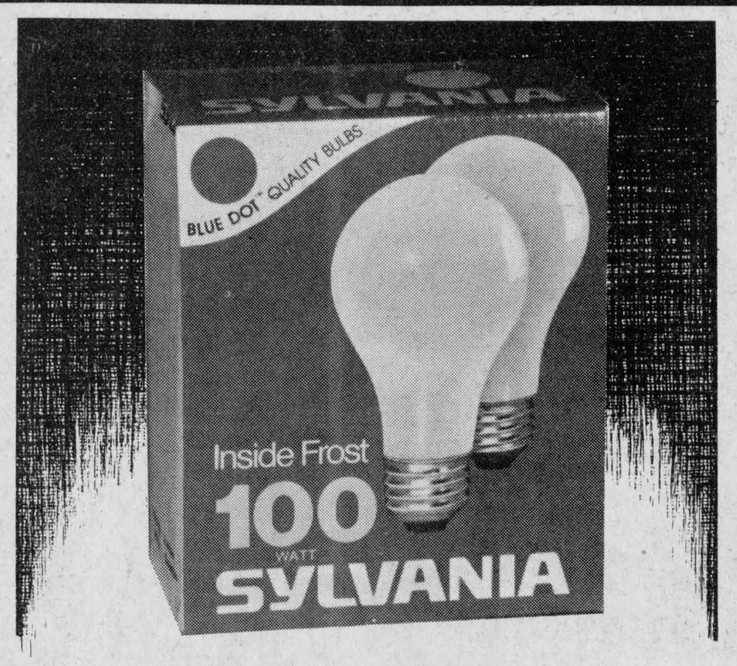

Sylvania 40, 60, or 100 Watt
Inside Frosted

Light Bulbs

2 bulb pkg.

69¢

Save .60

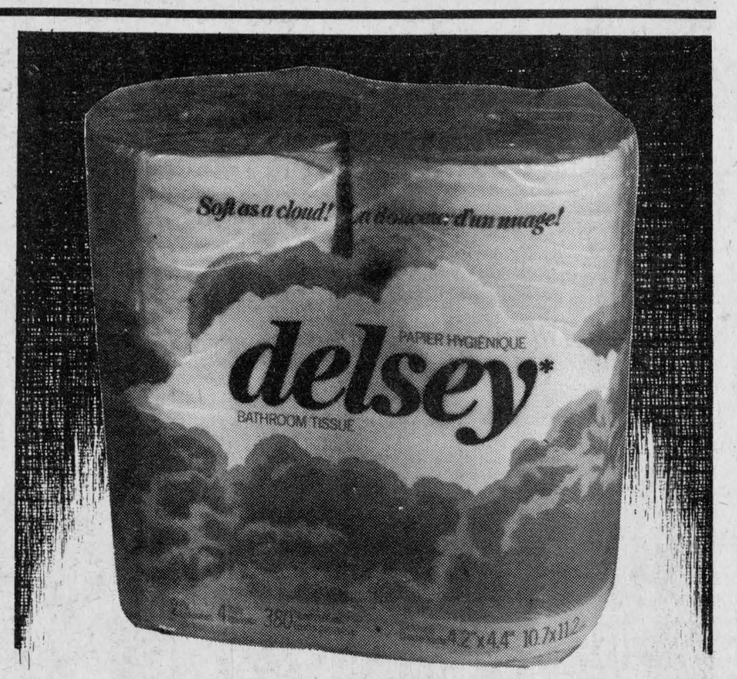

Delsey
Assorted Colours, 2 Ply

Bathroom Tissue

4 roll pkg.

$1.39

Save .30

Skippy 500 g cont.
Creamy or Super Chunk
Peanut Butter 1.19

Gattuso
375 g pkg.
Lasagna .69

Gerber 4½ fl. oz. jar
Strained
Meatless Varieties
Baby Food .29

McNair 32 oz. pkg.
Sultana Raisins 2.69

IGA
Fancy
Tomato Juice
48 fl. oz. tin
.59
Save .10

Chef Boyardee
15 oz. tin
Mini Ravioli or Beefaroni .69

Clarks
28 fl. oz. tin
Beans with Pork in Tomato Sauce .89

Niblet 12 fl. oz. tin
Fancy
Kernel Corn .39

IGA
Liquid Bleach
128 fl. oz. cont.
.69
Save .34

IGA
Salad Dressing
1 L jar
1.19
Save .30

Gerber 7½ fl. oz. jar
Junior
Meatless Varieties
Baby Food .41

Austral 28 fl. oz. tin
Choice
Sliced or Halved
Peaches .99

Austral 28 fl. oz. tin
Choice
Bartlett Pear Halves 1.09

Mrs. Whyte's 24 fl. oz. jar
Natural Dill Pickles .89

Royal 3 oz. pkg.
Assorted Varieties
Jelly Powders 5/$1

IGA
Reconstituted
Apple Juice
48 fl. oz. tin
.79
Save .16

Bick's Baby Dills, 15 fl. oz. jar
Baby Polish Dill,
Sweet Mixed, Sweet Icicle,
or Sweet Wafer
Pickles .69

Viau
700 g pkg.
Petit Beurre
Biscuits 1.49

David 600 g pkg., Strawberry Tarts,
Maple Leaf or
Ginger Snaps
Biscuits 1.69

IGA
Process
(Ind. Wrap)
Cheese Slices
16 oz. pkg.
1.79
Save .10

Crisco
3 L cont.
Oil 5.49

Lipton pkg. of 2
Chicken noodle
Soup Mix 2/$1

Chef 2 lb. bag
Whole
Yellow Peas .69

Weston
pkg. of 6
English Muffins .59

Weston Raspberry
pkg. of 12
Jelly Rolls .89

Weston (Ont. Stores)
24 oz. loaf
100% Wholewheat
Bread .59

Sunibake
pkg. of 6
Cinnamon Rolls 1.07

Dare
425 g bag
Assorted Varieties
Flare Top
Bag Candy 1.09

Maple Leaf
200 g foil bag
Plain Potato Chips .99

Green Giant 10 oz. bag
Boil in Bag, Green Peas or
Niblets Corn
In Butter Sauce .75



Fresh and Tender
Produce of U.S.A.

Broccoli

a bunch 57¢

Canada Fancy Grade
MacIntosh Apples
5 lb. bag
1.77

Crisp and Crunchy
Canada No. 1 Grade
Seedless Cucumbers ea. .77

Sweet & Juicy
Florida Oranges
size 80's
doz. 1.47

Tasty Fresh
Cole Slaw ea. .47



Carefree
O.B., Assorted
Tampons
pkg. of 16

$1.49

Save .50



IGA
Spaghetti, Spaghettini or Ready Cut Macaroni
1 kg pkg.

69¢

Save .20

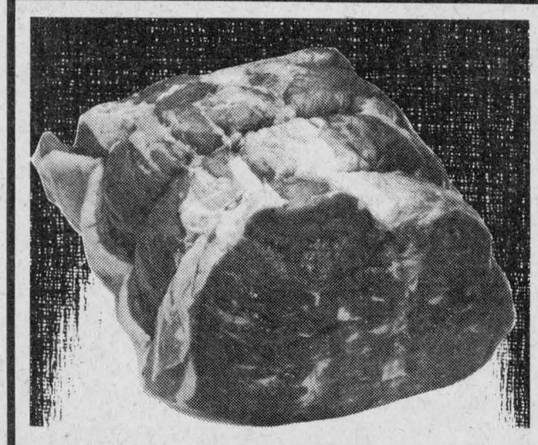

Cut From Canada Grade "A" Beef
Outside
Round Steak Roasts

$7.28 lb.

Save $1.00 lb.

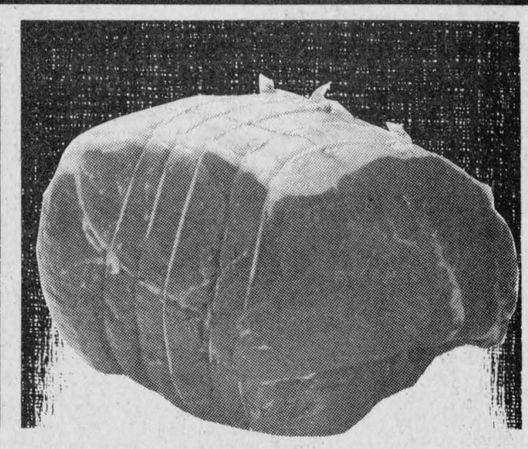

Cut From Canada Grade "A" Beef
Boneless
Rump Roasts

$7.48 lb.

Save $1.00 lb.

Catch-All pkg. of 10
Garbage Bags .89

Maxwell House
Instant Coffee
10 oz. jar
5.99

Tide
6 L pkg.
Powdered Detergent 3.09

Mir
2-750 ml pkg.
Liquid Detergent 1.39

Glad Junior
pkg. of 10
Garbage Bags .59

Glad
pkg. of 24
Kitchen Catchers 1.29

Blue Bonnet
1 lb. sleeve
Soft Margarine (Ontario Stores) .79

Quaker
Quik or Instant
Oats Cereal
1.25 kg pkg.
1.29

Fleischmann's (Ont. Stores)
3 lb. pkg.
Corn Oil
Margarine 3.29

Cherry Hill
12 oz. block
Brick or Colby
Cheese 1.59

Cherry Hill 12 oz. block
Old White or
Med. Coloured
Cheddar Cheese 1.69

Kraft 32 fl. oz. jar
Pure Chilled
Orange Juice .89

McCain Frozen 14 oz. pie
Assorted Flavours
Cream Pie .99

York Frozen Fancy 2 lb. bag
Mixed Vegetables or
Fancy Green Peas .99

Green Giants pkg. of 6
Frozen Niblets
Corn on the Cob 1.09

Bluewater Frozen 12 oz. box
Batter Fried, Haddock
Fillets Portions 1.79

Bluewater Frozen 340 g box
Crunchy Fish Portions with toasted bread crumb or Crunchy Fish portions with Shrimp Stuffing
1.99

Gainsborough Frozen
pkg. of 3
9"
Pie Shells 1.15

Wong Wing Frozen 12 oz. box
Assorted Varieties
Chinese Dinner 1.15

Brookpark Frozen 8 oz. pie
Assorted Varieties
Pot Pies 2/.88

Bluewater Frozen 32 oz. pkg.
Boston Blue
Fish Fries or Fish Sticks 2.99

Ultra Max
200 ml btl.
Assorted Varieties
Shampoo .89

Bill Bee
Creamed or Liquid
Honey
1 lb. cont.
1.39

Tame 450 ml btl.
Assorted Varieties
Creme Rinse 1.99

IGA
500 g cont.
Coffee Whitener 1.39

IGA Fancy
48 fl. oz. tin
Tomato Juice .59

Miss Mew 6 oz. tin
Assorted Varieties
Cat Food .29

Cut From Canada Grade "A" Beef
Sirloin Steaks lb. 2.58

Cut From Canada Grade "A" Beef
T-Bone and Wing Steaks lb. 2.78

Cut From Canada Grade "A" Beef
Sirloin Tip Roasts
lb. 2.58
Save $1.20 lb.

Cut From Canada Grade "A" Beef
Inside
Round Steaks lb. 2.38

Freshly Ground
Medium
Ground Beef lb. 1.88

Laval Butt or Shank Portion
Ready to Eat
Boneless Smoked
Leg Ham lb. 1.38

Store Packed
Beef & Pork Sausage lb. .88

By the Piece
Cryovac
Chicken Loaf lb. .98

Cut From Canada Grade "A" Beef
From The Hip
Tenderized Steaks
lb. 2.88
Save $1.20 lb.

By the Piece Only
Visking Bologna lb. .88

By the Piece Only
Slab Bacon lb. .78

Canadian Queen
500 g pkg.
Sliced Cooked Ham 2.18

500 g pkg.
Mac & Cheese
Bologna or
Chicken Loaf 1.38

Mary Miles 500 g pkg.
Sliced
Side Bacon 1.38

Mary Miles
1 lb. pkg.
Skinless Wieners 1.28

LaBelle Fermiere
500 g pkg.
Breakfast Sausage 1.58

Maple Leaf WEEK AT IGA

1 lb. pkg.
Regular or All Beef
Skinless Wieners 1.48

175 g pkg., Mac & Cheese
Bologna or
Chicken Loaf .68

500 g pkg.
Regular, Garlic or
All Beef
Bologna 1.48

5 to 6 lbs.
Smoked
Picnic Shoulder lb. 1.18

2 to 3 lbs
Dinner Hams lb. 1.98

3 to 4 lbs.
Sweet Pickled
Cottage Rolls lb. 1.38

500 g pkg., Hint of Maple, Thick Slice or Regular
Sliced Side Bacon
1.58

250 g pkg., Salami, Garlic Sausage or
Pepperoni Sticks 1.38

175 g pkg.
Sliced
Cooked Ham 1.28

People Come First at IGA

STORE HOURS
Open Every Thursday till 9 p.m. and Fridays till 10 p.m.

SUPPLIED AND SERVICED BY LOEB

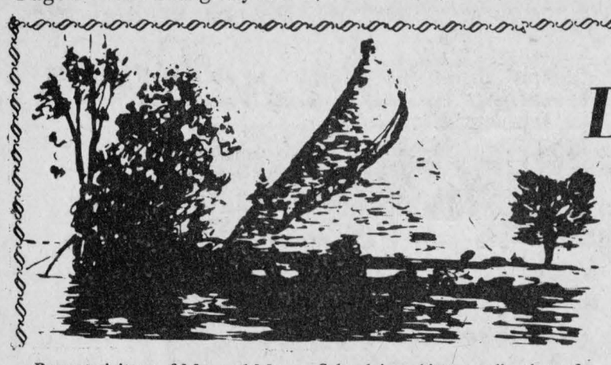

Lancaster News

by Joyce Lalonde

Recent visitors of Mr. and Mrs. William Condie and family were Mr. and Mrs. Donald Prowse, Donna and Lana of Woodbridge.

Mr. and Mrs. Ernest Dubeau have returned from an enjoyable bus tour of Florida.

Mrs. Eleanor Hale of Schomberg spent the weekend with her sister, Mrs. Keith McKay, Mr. McKay and family, South Lancaster.

Mr. and Mrs. Jean Poirier and Susan have returned from a two week vacation in Mexico.

Sympathy is extended to Mrs. Viola Dufresne in the loss of her husband Mosey, who passed away last week.

Sympathy is also extended to Mrs. Gerald Sangster and George Croll in the loss of their sister Mrs. Mack (Mary) MacDonald of South Branch Road Williamstown.

Of special interest to card players: Knox Church, Lancaster will hold a card party on Thursday March 20 in the Church Hall. The Bainsville W.I. will hold a card party on Friday, March 21, in the Curry Hill Church.

FUN DAY

The Lancaster Recreation Committee will hold a Winter Fun Day on Sunday, March 16 with activities to be held at the Lancaster and District Curling Club. Events include toboggan races, tug-o-war and log sawing. Registration will commence at 1 p.m. and all men's and women's teams are invited to participate. A Sloppy Joe dinner will be served from 3-6 p.m. Additional information can be obtained by phoning 347-3736 or 347-3373.

NURSERY SCHOOL

The Charlottenburgh Nursery School is taking applications for new children, ages three and four. Any parents interested in sending their child or children to the school please phone the Nursery School at 347-3354.

FISH SUPPER

A fish Mulligan supper will be held at the Branch 544 Royal Canadian Legion Hall on Saturday, March 15.

PARTY COMING

The Lancaster Jolly 50's will hold their monthly birthday party on Tuesday, March 18 and also honor St. Patrick. Euchre will be played and prizes awarded.

ENJOYED FILM AT MEETING

The monthly meeting of the Glengarry Genealogical Society was held March 5th, at 11 Oak St., Lancaster, with 16 persons enjoying the film presentation "New England and New France", "Struggle for a Border". Thelma McDonald read the minutes and Mrs. Rena Upton gave a report on the successful euchre party held last Friday evening.

Alex Fraser spoke on the society's bi-centennial project.

The UEL flag which is to be presented to St. Andrew's United Church, Williamstown, on May 18 was on display.

The next meeting will be held at the society's headquarters on April 2 at 8 p.m. It is hoped that a speaker from Heritage Canada will attend.

The lucky winner of the Highland Heritage Printers & Stationers Draw of two NHL hockey tickets was Yvon Seguin of North Lancaster.

WOMEN UNITE FOR PRAYER SERVICE

Area residents gathered at St. Joseph's RC Church for the World Day of Prayer Service on Friday, March 7.

Prepared by the Christian Women of Thailand, the theme was "Responsible Freedom."

Representing the various churches were Mrs. Gerard Smits and Mrs. Hector Leblanc of St. Joseph's, Mrs. Oliver Legroulx and Mrs. Adrien Leroux of Curry Hill, Mrs. Wm. Black, Mrs. Bessie Cast and Mrs. Harold Fourney of St. Andrew's United, Bainsville; Mrs. Norman Matheson and Mrs. Alex Lalonde of Knox United, Lancaster; Mrs. Lorna Everson of St. John's Anglican and Miss Annabelle McNaughton and Mrs. Myrtle MacPherson of St. Andrew's Presbyterian, South Lancaster.

Sister Dorothy of Holy Cross, Alexandria, gave the address and spoke of her work in the Third World countries and stated all of what we read about these countries is true. She spoke highly of the Oxfam organization and of the work it is doing to help educate the less fortunate to help themselves.

Music for the event was provided by Brian MacDonald and Mrs. Betty Lebrun, Mrs. John Peters and Peter Peeters.

The free will offering received goes to the Women's Inter Church Council of Canada as an expression of dedication to God and the whole human community.

Chairlady of the well planned service was Mrs. John Krol.

Mrs. MacLachlan addresses WI

by Mary Thompson

The March Bainsville Women's Institute met at the home of Mrs. Ian Macintosh. The members answered the roll call by naming a Canadian artist. Bainsville native Robert Fisher and Wm. Wright were mentioned several times.

A letter was read from our Home Economist outlining a choice of short courses; Indoor Gardening and Fund Raising Crafts seemed to be the most popular.

A petition was circulated for signatures of anyone hoping to keep the MacDonell Memorial Hospital open.

Our Branch voted a money donation to the Chateau Gardens Nursing Home.

Mrs. Helen McBain responded to the motto "To obtain maximum attention it is hard to beat a good big mistake."

Mrs. Robert McRae reported on the District Executive meeting held on March 1. All Institutes were represented and the Officers Conference is to be in Waterloo. The District Annual is to be hosted by the Lancaster Branch and held at St. Andrew's Presbyterian Church Hall, South Lancaster on May 12.

Plans are being made for a trip to the Erland Lee Home in the early Fall for Glengarry Institutes.

Mrs. Robert McRae introduced our guest speaker, Mrs. Donald MacLachlan. She spoke on Institute Education and divided her message into three parts. The ACWW, The Golden Jubilee Conference is to be held in Hamburg, Germany in 1980 and it is open to all organized bodies. On SWIP (Support Women's Institute Program), she specifically asked us to consider helping the Erland Lee Home. The Bernice Noblitt Award is to be given for hasti-notes. All Ottawa Area WI members may participate except members of the Committee. She was presented with a candle gift in appreciation.

Mrs. Lloyd MacRae conducted a quiz on our Handbook. Mrs. Carol Simmons was the winner and received a plant.

Lunch was served by Mrs. Millie Pidgeon, Mrs. Oliver Legroulx and Mrs. Pearl Thompson.

The April meeting is to be held in the evening at the home of Mrs. J. M. Petrie.

UCW set dates for coming events

Mrs. Dorothy Seguin welcomed the members of Knox UCW to the March meeting held at the home of Mrs. Norma McLaren.

Mrs. Joyce Lalonde was in charge of the devotional portion. Eight members answered the roll call with a favorite Bible verse.

The financial report was given by Mrs. Anne McLeod.

In her reading for Christian Stewardship, Mrs. Pat Shennett stated we should live one day at a time. It is foolish to worry and fret about the future. We should thank God for his submission of today. Worry is a waste of time.

Mrs. Seguin reported the Seaway Valley Presbyterial meeting will be held April 9 at Iroquois.

It was decided to hold a card party in the Church Hall on Thursday, March 20. Dates wree also set for a card party on April 17 and a rummage sale, May 2 and 3.

Miss Bessie Cumming invited members to her home for the next meeting which will be held on Monday, April 7 with Mrs. Shennett in charge of devotions.

Heritage euchre

The euchre party at Highland Heritage Home, Oak St., Lancaster under the auspices of the Glengarry Genealogical Society was enjoyed by the 33 people attending.

Ladies' first prize was won by Mrs. Bob Younie of Curry Hill and the consolation won by Mrs. Keith McKay, South Lancaster.

Gents first prize was won by William Johnston, Martintown, and consolation won by Mr. Ray Wilson, Curry Hill.

A special February 29th prize was won by Mrs. Keith McKay. Mrs. John Allan Mitchell of Bainsville accepted the door prize.

Wm. Johnson won the Lone Hand prize final; Mrs. Gordon Ross of Martintown and Leonard McLachlan, Lancaster received the "Skunk" prizes.

Thanks to the guests attending on such a cold evening and for their donations which will be put in the societies Trust Fund. A special thanks to Miss Mary Cameron, Mrs. Edith Major, Mrs. Margaret Kennedy, Mrs. Rena Upton and Mrs. Myrtle McPherson for donating refreshments and to Mrs. Onagh Ross for donating the Ladies first prize and to Mrs. Rena Upton and the skunk prizes.

delvista

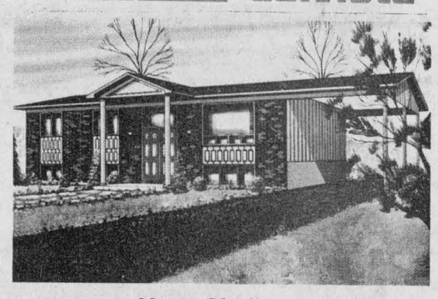

A Registered Builder of HUDAC New Home 5-year Warranty

Your Choice of 23 Models

Features Include:
Gyproc Walls
Hardwood Floors or Carpet
Ceramic Tile Bathroom
200 AMPS. Electric Service
Patio Doors in Some Models
Oak Kitchen Cabinets
Floor Plans Available on Request

REAL MOBILE HOME CENTER LTD.
Highway 34, Green Valley
Tel. 613-525-1555 10-tf

MV

An exciting new camera from PENTAX—the SLR Maker
The MV is at once compact, lightweight and unbelievably easy-to-use.
And it's priced so low that even the beginner can enter the fascinating, rewarding world of SLR photography . . .



List Price $426
Our Price $299.95

Sale Price $249.95 with case

Fully automatic flash $79

THE CAMERA COOP
Lancaster
Tel. 347-3736 11-1c

JOANETTE'S
Custom Meat Wrapping
Tel. 525-3583



We cut and wrap meat to your specifications
Storage facilities to age your beef
2 miles west of Alexandria on Highway 43
Mrs. Guy Joanette, Prop.

TOWNSHIP OF LANCASTER
BUILDING PERMITS AND ZONING INFORMATION

Building permits must be obtained for the following:

1—Construction and erection of all new buildings and structures including silos, grain storage bins, swimming pools, etc.
2—Additions to existing buildings and structures.
3—Installation of mobile homes.

Applications to obtain a building permit or to obtain information concerning our zoning by-law should be addressed to:

Lionel Levac, Building Inspector
and Zoning Administrator,
R.R. 2, (Brown House Corner)
Green Valley, Ontario
Telephone (613) 347-3030 11-1c

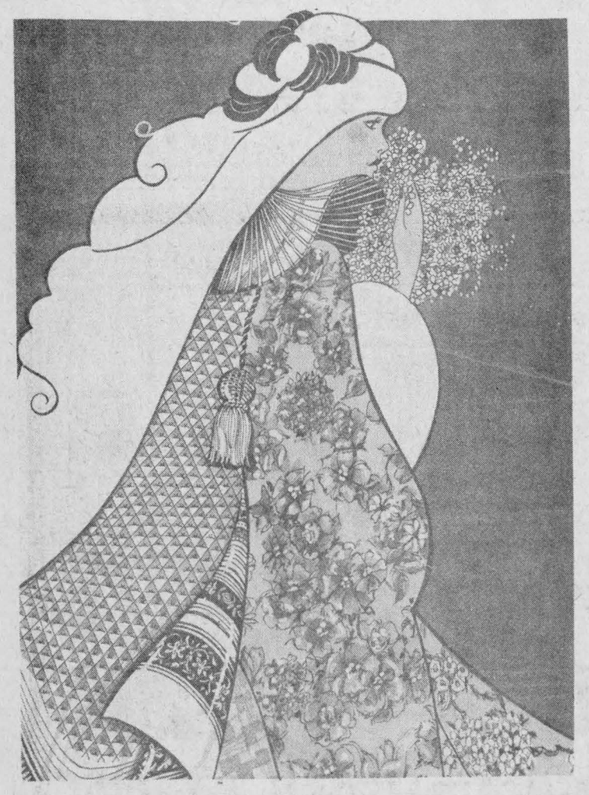

THE ULTIMATE IN HOME RELAXATION



Let the swirling, soothing action of warm bubbling water soothe away your cares, in your own HYDRO-SPA hot tub or fibreglass SPA.

HYDRO-SPA CANADA LTD.
For more information call:
525-3177 or 525-1429 7-9-tfc

Meet Spring
by making your clothes from
New Materials
for spring and summer fashions

Nice bright colors. . .red, blue, green and pink. . .popular colors such as black, grey and white. Materials for ensembles. . .such as cotton boucle, gabardine, polyesters and many other fashionable materials.
Ruffles, chiffons and satins for weddings. Leaf through our pattern catalogues. At our accessories counter you will find the latest buttons, trims, etc. We are now offering our spring stock so plug in your sewing machines!

Green Valley Fabrics

Don't forget to ask for our latest Simplicity Patterns

Mon.—Wed. 9—6, Thurs., Fri. 9—9, Sat. 9—5
Lancaster St., 11-1c Green Valley

Lancaster
WINTER FUN DAY
Sunday, March 16
at the Lancaster & District Curling Club



EVENTS INCLUDE:
Toboggan Races,
Tug-O-War, Log Sawing
Registration is at 1:00 p.m.

All Men and Women and Teams are welcome to participate
A "SLOPPY JOE" DINNER will be served from 3:00 to 6:00 p.m.
So Bring The Family and Join In On The Fun!
For more information call 10-2c
347-3736 or 347-3373



"LET'S ALL GO TO LANCASTER
DAIRY QUEEN—BRAZIER
Highway 2, South Lancaster

OPEN

Scrumdillyishus! Season!

FREE FRIES
FREE COKE
with a
DOUBLE BURGER
March 15—16
"MORE BURGER THAN BUN"





PEANUT BUSTER PARFAIT ONLY 89¢
March 13—14

OPEN 7 DAYS A WEEK

Dairy Queen brazier

11-1c

PEOPLE on the MOVE

Mrs. Barbara McDonald, Alexandria, spent last Wednesday with her cousin Mrs. Jack Stewart, Ottawa. Visitors with Barbara and Gavin the past week were Mr. and Mrs. Vincent McDonald, Ottawa, Mr. and Mrs. Donald Weir, Rougemont, Que., Miss Shirley Weir, Montreal, Hughie Stewart, Maxville, and Mr. and Mrs. Edgar McDonald, Dorion, Que.

Mr. and Mrs. Aime Lalonde, Kingston, visited with Mr. and Mrs. Bruno Massie and Lucille Lalonde.

Mr. and Mrs. Gerard Bourre and daughter Sylvie of Alexandria, Mr. and Mrs. Emile Gagnon and daughter Line of St. Constant, Que., also Mrs. Blanche Harps of Cornwall, recently motored to Florida for a two-week vacation.

Mr. and Mrs. Clifford Austin returned on Tuesday evening from a pleasant three weeks holiday at Daytona Beach, Fla.

Luncheon guests at the home of Mr. and Mrs. J. T. Smith Wednesday of last week were the Rev. Gordon Weidon of the Church of the Good Shepherd in Cornwall and the Rt. Rev. Wm. J. Robinson, Bishop of Ottawa.

Lloyd and John Kennedy were in Uphill on Wednesday attending the funeral of their cousin the late Lloyd Gilmour.

World Day of Prayer is celebrated here

'The Holy City' sung by Mr. Frank Hamilton followed by the combined choirs singing 'Holy, Holy' opened the World Day of Prayer Service held at the Church on the Hill, Alexandria. Members of Sacred Heart and St. Finnan's joined with the United Church for this special time of prayer.

Mrs. Kathe Persicke welcomed everyone, then gave a brief history of the World Day of Prayer. She then read 'Christian women of Thailand-"the land of the free"-call their sisters and brothers throughout the world to celebrate the freedom we have in Jesus Christ. On World Day of Prayer, March 7, we invite you to join us in prayer and meditation on "Responsible Freedom". In this freedom, we are responsible to relate lovingly to one another, to share with, to serve, and to support one another. "For freedom Christ has set us free!

'Thailand is very near the source of opium in the Golden Triangle. The pressure of economic problems and rapid social change have combined to increase the use of drugs among Thai young people'. The call to "Responsible Freedom in Relation to our Ownselves" was a dialogue involving a young man, portrayed by Mike Stabenow, and young women, Andrea Kirton, who became victims of the drug traffic. This was based on a true incident in Thailand.

'To Be God's People' by Charles F. Brown was sung for us by Mrs. Dorothy Bush.

'Responsible Freedom For Our Families' asked each one to consider in our own hearts whether or not we have sought our own happiness while neglecting to take responsibility for our family. Mr. and Mrs. Stanley Fraser, Blair and Stephanie portrayed the family.

"Responsible Freedom Towards Society" called us to be a covenant with a responsibiltiy toward all people as God has called the people of Israel to be a covenant community.

Prayers were offered for those in our society whose lives are controlled by the desire to accumulate wealth; those who under the pressure of poverty turn to immoral practices which enslave them; those who have no concern for the community in which they live; those who govern that they will use their power in constructive ways. Prayers were offered by several members of the congregation. "Abba Father" written by Oswald Russell, was sung during the prayers.

During the offering Mr. Hamilton sang 'Ava Maria' by Bach-Gounod.

Others taking part in the service were Sister Marcella Laurin, Sister Florence Ouimet, Sister Dorothy, Mrs. Elsie MacLean, Mrs. Joan Johnston, Mrs. Gertrude MacDonald. The choir was directed by Mrs. Jane Wightman, organist was Mrs. Helen Upton.

Refreshments convened by Mrs. Chris Gill brought the evening to a close.



PRONOVOST—OLSON

Living in Halifax

The marriage of Diane Olson, daughter of Mrs. Sheila Olson of Lochiel and Reynold Olson of Calgary, and S/Lt. (N) John A. Pronovost of Victoria, B.C., son of Mr. and Mrs. A. Pronovost of Barry's Bay took place last Fall.

The ceremony was held in St. Finnan's Cathedral with Rev. D. B. McDougald officiating. Mrs. Christina MacDonald was organist while Brian MacDonell was soloist and Erin Blair was the piper. Baskets of gold and bronze mums and gerbera decorated the cathedral.

Given in marriage by her father, the bride wore a gown of floor-length white jersey "en train" with a deep cape-like collar edged in Chantilly lace. She wore a pill box hat with finger-tip veil of tulle illusion. Her bouquet was a cascade of Sonia roses, white mini-carnations, gladiola flowerettes and stephanotis.

The bride was attended by her sister, Kelly, as maid of honor and by the groom's sisters, Kathleen and Cecile as bridesmaids. They wore floor-length gowns of gold polyester and carried cascade bouquets of gerbera daisies in Fall tones.

The best man was Lt. Charles Garnier of Kingston and the ushers were S/Lt. (N) Rodger Hetesman of Halifax and David Brady of Toronto.

The dinner following the ceremony was held at the Hub Restaurant where Glenn Murray proposed the toast to the bride. David Brady was master of ceremonies and Brian MacDonell entertained. A reception followed at the Sports Palace with music by the Lord of the Isles.

The bride and groom honeymooned at Chateau Montebello before leaving for their home in Halifax where the groom is posted to HMCS Fraser and the bride is attending St. Mary's University.

Shredders win awards

Canadian Calories, Wishful Shredders of Alexandria held their annual awards night and banquet on February 28 at the Pizzeria.

The club has an average attendance of 18 members on Thursday evening in the basement of the police station.

The best loser, Mary Fulton was presented with a bouquet of red carnations, tiara and trophy. Winner of group A was Monique Masselis, runner-up, Gertrude Poirier. Group B winner was Leda Deguire; runners-up Margaret Bickford, Margaret Deschamps, Aline Lauzon and Joan MacDonald was winner of group C. C.

The club has three brilliant stars, Juliette MacDonald, Margaret MacDonald, and Diane Trottier. Juliette has been a brilliant star for six years, Margaret for five and Diane, one.

We would like to congratulate Maxville's Proud Glengarrians on their successful year and are looking forward to entertaining them as our guests, on March 20.

The Old Mill Stream

by Anna-Margaret

At the Solar Energy meeting on Friday, March 14, 7:30 p.m., at GDHS, the guest speaker will be Doug Lorriman of Energy, Mines and Resources, Ottawa, responsible for solar energy policy. Doug has lived in a solar heated home in Toronto which has been studied extensively and has been president of the National Solar Energy Society of Canada. He will speak about government policies regarding solar energy and is very interested in hearing from people, their opinions and suggestions for government policy. Newcomers are welcome to the meeting.

* * *

Dr. Harry Abbey and his wife, Janet, will attend the World Curling Championships which will be held in Moncton, N.B., March 24-30. Nine countries will compete for the prestigious Air Canada Silver Broom. The rink representing Canada will have been decided on Sunday in Calgary where the Labatt Briar was being held. The Abbeys attended the championship last year in the host city of Bern, Switzerland.

* * *

On Wednesday, February 13, Char-Lan High School organized a Blitz Campaign for the Heart Fund. The 39 canvassers covered their designated areas to the best of their ability, and thanks to the generosity of the donors, the campaign was a great success. $1,228.73 was collected. Elizabeth McRae and Sandra Lauzon who organized this Fund Drive, would like to take this opportunity to thank all of those who gave so graciously and made the job so rewarding.

* * *

Fern Cloutier, manager of the Bank of Nova Scotia branch in Alexandria, has been promoted to the Ottawa branch at Bank and Gloucester. He will be replaced here by Roger Morin who has been manager at Russell.

* * *

Kristine Fitzpatrick, the Adult Protective Service Worker for Glengarry, will be guest speaker at the meeting of Glengarry Inter-Agency Group Inc. at the noon meeting today at the Sports Palace.

* * *

Officials of North Lancaster Snowmobile Club are concerned that signs have been removed on the trail at road crossings in the North Lancaster area. These are at the Pine Hill Road, Lancaster Township Dump, Glen Norman Sideroad and Seventh Concession, as well as the river crossing at the Glen Norman Sideroad. Without these someone could be killed or seriously injured and it is a serious type of prank. Please replace these, you who took them!

Bruno Pigeon
JEWELLER
Accutron, Bulova, Caravelle
Rodania and Timex Watches
and Speidel
Beautiful Assortment of Diamonds, Birthstones and Family Rings
Certified Watchmaker
Also, Razor Repairs
Jewellery and
Watch Repairs
ENGRAVING
Crystal and Silverware
Complete Line of Costume Jewellery
Gifts for Every Occasion
13 Main St. N.
Alexandria
525-1518
13-tf

BINGO
GLENGARRY SPORTS PALACE
8:00 p.m.
Doors Open At 6:30 p.m.
Thursday, March 13
15 Regular Games
6 SPECIALS — 50-50
ONE WINNER TAKE ALL
Door Prizes—$25-$15-$10
JACKPOT $1,200
In 6 Numbers
Admission 50c per person

Advertising...
keeps people working.
CANADIAN ADVERTISING ADVISORY BOARD

THE UNITED CHURCH OF CANADA
GLENGARRY EAST PASTORAL CHARGE
Alexandria 9:30
Dalhousie Mills 11:15
Glen Sandfield 11:15
Rev. Jas H. Thompson
Minister

GUARANTEED 5-YEAR INVESTMENTS
13½%
We can also pay the interest monthly on amounts of $5000 or more at 13%
FirstCity Trust Company
No fee of any kind charged.
(Member: Canada Deposit Insurance)
LOCAL AGENT:
RAYMOND ROCHON
132 Main St. S. Alexandria, Ont.
525-2047
7-tf

GERRY DEXTRAS
Bookkeeping Service
19 Main St. South
(Above Mister Mann)
Alexandria, Ontario
Tel. 525-1588
45-tf

SCOTTISH SUPPLIES
•Music Books
•Bagpipes and Reeds
•Records. etc.
CORONET CAMERA SHOP
124 Pitt, Cornwall
932-1664 13-tf

COMRIE, BLAKELY & CRAIG
Chartered Accountants
Alexandria, Ontario
45 Main St. Tel. 525-3353
Other offices in Cornwall and Morrisburg 44-tf

Garry
THE BEST IN SCREEN ENTERTAINMENT
Alexandria, Ontario Tel. 525-1037
WED.—TUES. MARCH 12—18
"THE ELECTRIC HORSEMAN"
Robert Redford, Jane Fonda
— ALSO —
"JUST YOU AND ME, KID"
George Burns, Brooke Shields
(Adult Entertainment)
WED.—TUES. MARCH 19—25
"AND JUSTICE FOR ALL"
Al Pacino, Jack Warden
— PLUS —
"EYES OF LAURA MARS"

"March Break" Specials
Are you heading South?
If so, these specials are a must

Strapless Romper
Terry poly-cotton
S—M—L
SPECIAL
$9.97
Step-in Sandals
Made in Italy
SPECIAL
$9.97

Velour Shorts—Short Sets
Bathing Suits—Beach Robes
and more
"Enjoy Your Holiday"
Wrangler Pre-washed Jeans
14 oz. denim, 1st quality
Waist 26 to 30
SPECIAL
$9.97
Men's Rubber Boots
Black top, red soles
Men's Sizes 6-11
SPECIAL
$9.97
OPEN THURSDAY AND FRIDAY NIGHTS
MENARD FAIRWAY CENTRE LTD.
Alexandria, Ontario Tel. 525-2207
11-1c

Femme Fits
fit where it counts
Our Spring Fling
Values
Femme Fit®
Flare Cords and Jeans
$18.95
All Hooded and Fleece Sweaters
20% Off
All Velours 20% Off
All Cougar and Bauer Track Shoes
20% Off
Barbara's
29 Main St., Alexandria Tel. 525-1554
11-1c
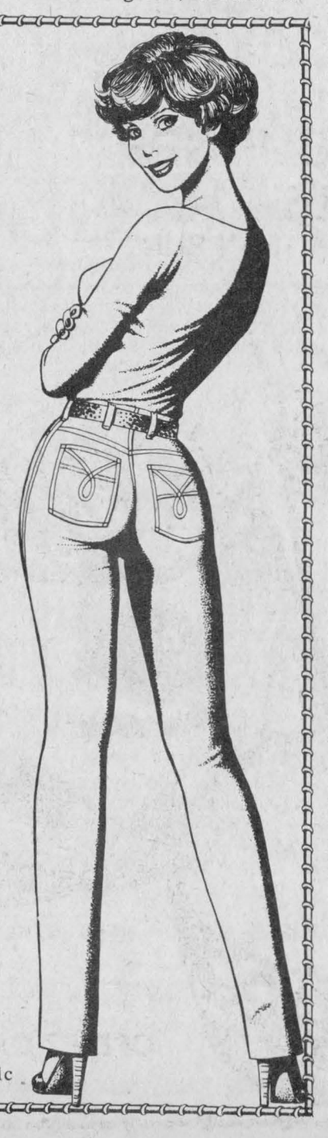

MICHEL MENARD D.D.
DENTURIST
50 Ste. Catherine, St. Polycarpe
Complete or Partial Plates
Immediate Appointments
And Dental Repair
For Appointments
Tel. 1-514-265-3332
9-4c

Martintown Rumor Mill

By Art Buckland

WHO GOT THE GRANT?

Mystery of the week is the Au Diaponson Music Camp. This is a Martintown summer music camp, but where is it? Are there faces attached to it? The name surfaces in a list of grants from Ontario Arts Council. Our mysterious Martintown musicians received $3,000.

HAS ARTICLE PUBLISHED

Henry Beissel, Greenfield North, has an article in the winter edition of "Indirections" published by the Ontario Council of Teachers of English. Dr. Beissel, Canadian playwright and English Professor at Concordia University writes about censorship and morality.

"The aim of education" he writes, "is to prepare our children to be responsible, thoughtful, creative individuals. Censorship then is the archenemy of the schools because it is the archenemy of all that is free and enlightened. Book lists established should be based on the trained teacher's considerations of a student's age, critical faculties and level of comprehension, i.e. a list based only on teachability.

UPCOMING DANCE

Go green at yon Bonnie Glen, March 15 at the St. Patrick's dance. Sylvester MacDonald and his Clansmen will provide the dance music; MacCulloch dancers will entertain you with some special Irish numbers.

This leads me to relate the story told me by a red headed farmer:

Once upon a cold March 17, the farmer's wife instructed her husband to go down cellar and stoke up the furnace because her feet were cold. He pretended not to hear her because he was cackling to the humor of his favorite radio show—Edgar Bergen and Charlie McCarthy. However intent he seemed in the radio show, he headed down the cellar stairs. Perhaps landing on the floor after the chair was pulled out from under him had something to do with his sudden change in behavior.

As he was throwing the blocks of wood into the old octopus, he thought, "Now I'll just put in one big brute of hard maple and she'll be good till the end of my other favorite program—The Shadow."

He picked up a big block of hard maple and with a prodigious heave he thrust it into the fiery mouth of the wood furnace. Unfortunately, she didn't take the whole block. It was lodged half in and half out of the furnace.

He tried to rock it back and forth to either push it in further or get it back out. No luck. Usually he was able to squeeze the blocks in because he well knew just how big to split the big ones so that they would just slide in. But not this time. What to do? Well, dear reader, what would you have done?

This farmer concluded that the best solution would be to wait it out till the block burned away. So, he delved into the darkest corner of the cellar, past the vegetable bins and the sauerkraut crock, in behind the maple syrup tins where lay a bottle of last spring's silo dregs, a bottle of the old corn, so to speak; his Irish father's home brewed whiskey, poteen, surreptitiously sequestered in that cellar corner now for almost a year.

'Twas some time before a concerned farmer's wife lifted the trapdoor in the kitchen, and getting no response to her cries of "Dad, are you alright?" came down to the cellar.

There she found father farmer himself relaxing on a stack of split wood, an empty bottle nearby and the furnace door held wide open by a charred block of wood. Just as she noticed the open furnace door, the block fell into the furnace and the door slowly closed.

Now, I ask you reader, did the farmer's handling of the problem not prove effective? This March 17, I recommend this solution to one of your urgent problems. Happy St. Patrick's Day.

WILL BE IN PARADE

Cornwall's Optimist Legion Pipe Band will this year again lead the Montreal St. Patrick's Day Parade. Led by Pipe Major Robert (Coronet Camera) Kitts, they have been the best marching band for three years. This is quite an honor for Cornwall to be thus represented.

Howard MacGillivary, band manager, says that if you cannot be one of the 165,000 spectators, you can watch the swirl of the yellow and black colorful MacLeod tartan kilts and listen to the sound of the pipes and drums on CBC television. Time is Sunday, March 16, 2 p.m.

NEW BUSINESS

Good luck to another Irishman, Bill LaSalle on his new venture, 101 promotions.

RECITAL

Wednesday, March 12 at 7:30 p.m., poet Patrick Lane will give a recital in Moulinette Cinema of St. Lawrence College. Sponsor is Ottawa University.

REMINDERS

Ottawa Seed Show is March 18-21, Lansdowne Park.

Rumor that sun tan booths will soon hit Cornwall.

Martintown Mac says that the most important thing you can wear is a smile.

WMS send protest letter to Taiwan

The February meeting of the WMS of St. Andrew's Presbyterian Church, Martintown, was held at the home of Mrs. Lloyd Clingen. Miss Emily MacInnes presided and read a poem on the origin of St. Valentine Day.

Twenty members answered the roll call with a verse containing the word "love". Many visits and cards for sick and shut-ins were reported.

The supply secretary, Mrs. Dan Ferguson, gave her report on the allocation for 1980.

It was decided to send a letter from the group protesting the persecution by the government of the Presbyterian Church in Taiwan. The leaders are being arrested and churches closed. The offering dedicated by Mrs. Aina Hald.

Continuing the study on the Middle East, Mrs. Harvey McMillan reviewed the book 'Sojourn in Mosaic.' Mary Salter, an American girl, rejected her parents values and went to Egypt, Lebanon, Jordan and Israel where she worked with Christian groups helping people. The ancient Coptic Christian Church has many members but still is a minority among Muslims. She found Christian Muslims have several common beliefs. Islam is a unifying force but ties of country and family are strong.

Gwladys McHugh
Authorized
Triang
Home Sales Representative In Your Area
Tel. 347-3737 (Office)
or 347-3676 (Home)
6-tf

GLENGARRY 4-H Organization Meetings

All organization meetings listed below will be held in the boardroom of the Ontario Ministry of Agriculture and Food Office in Alexandria

March 17	Kenyon Jr. Calf Club	10 a.m.
March 17	Glengarry Swine Club	1 p.m.
March 17	Glengarry Machinery Club	8 p.m.
March 18	Glengarry Engineering Club	10 a.m.
March 18	Glengarry Conservation Club	1 p.m.
March 18	Glengarry Sr. Calf Club	8 p.m.
March 19	Glengarry Veterinary Club	10 a.m.
March 19	Lancaster Jr. Calf Club	1 p.m.
March 19	Charlottenburgh Jr. Calf Club	8 p.m.
March 20	Glengarry Rabbit Club	10 a.m.
March 20	Glengarry Horse Club	1 p.m.
March 20	Glengarry Beef Club	8 p.m.
March 21	Glengarry Crops Club	10 a.m.
March 21	Lochiel Jr. Calf Club	1 p.m.

11-1c

Attention Farmers!
Are You Making Maple Syrup This Year?
Buy One of Our TAS Gas Motor Drill
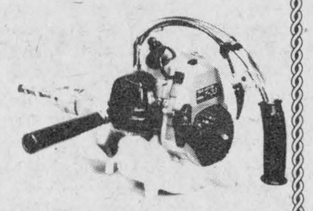
Fast, Efficient, Light

We also have TAS Chain Saws on hand
R.&R. Sports
Behind Bruno Massie Feed Mill
Boundary Road West Tel. 525-3693
10-2c

Grand Hotel
Martintown
Come and Join Us—
Celebrate St. Patrick's Weekend
Friday, Saturday and Sunday
March 14, 15 and 16
Friday, 9 p.m. to 1:00 a.m.
The Dorney Duo
Saturday, 3:30—5:30 and 9—1
Brian Davis
from Dublin, Ireland
Sunday Finale 3 to 10 p.m.
The Brigadoons
SPECIAL MENU
Irish Stew $3.95
Come early to get a seat
11-1c


Black Forest Clock Shop
R. BAIER
Repair and Restoration of Fine Clocks and Antique Timepieces
R.R. 1, Ste. Anne de Prescott 18-tf (613) 674-2046

The Scotiabank difference
They're all the same, many say!
A bank is a bank . . . and money is money.
True, there are many similarities, but there are differences too, and it's the differences that matter to you. The Scotiabank difference is the way we do business.
Money is money, but there are many different situations and purposes for which it can be used. There's money for operating, for equipment financing, for leasing, for land purchases and for fixed interest term loans. Scotiabank can show you different financial routes that can help you achieve your goals.
As a farmer, you want a farm bank, so we staff Scotiabank branches in farm areas with people who know the farming business.
And, because farming is a big and complex business, Scotiabank also offers a full range of support services.
If you think all banks are the same, discover the Scotiabank difference.
Scotiabank
THE BANK OF NOVA SCOTIA
When your farm needs more from a bank.
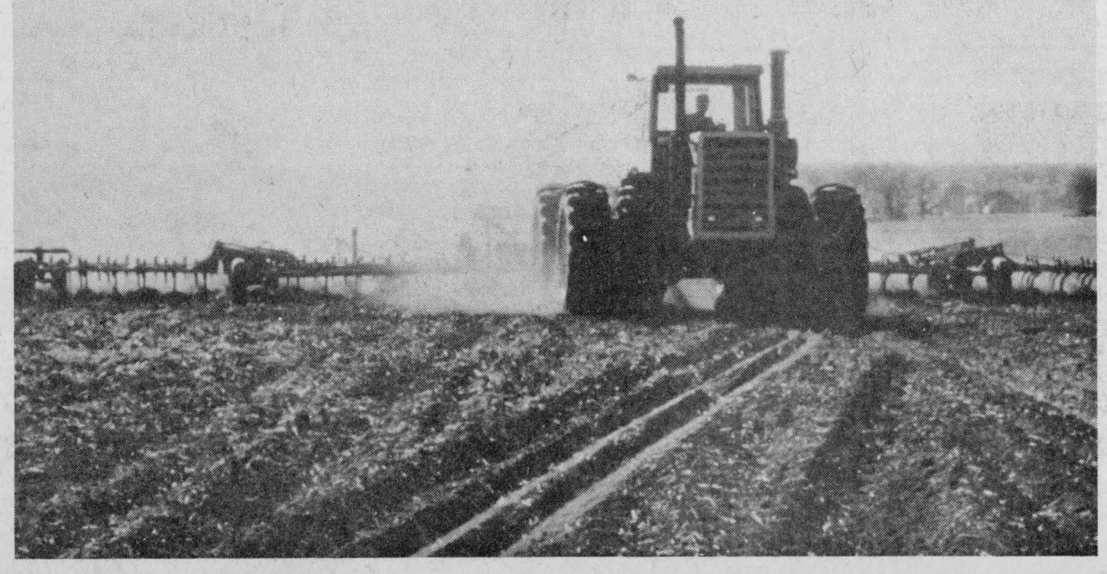

CO-OP
Corn weed Control

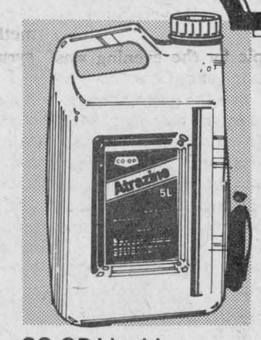
CO-OP Liquid Atrazine
The "original" corn herbicide. Combines well with other herbicides and liquid fertilizer for pre-plant, pre-emergent and post-emergent application.

Sutan +
Controls grasses in corn. Combines with atrazine to control broadleaf weeds as well. Gives good crop tolerance on wide range of soils.

Bladex WP or Liquid
Pre-emergence or early post-emergence spray with low residue. Particularly effective for grasses and safe for reseeding crops.

Lasso
For a pre-emergence or early post-emergence spray for corn. Controls annual grasses. Good crop tolerance; no carryover.

CO-OP Atrazine
The time-proven formulation that's been the standard for controlling broadleaf weeds and grasses in corn. Brand name quality at a low price.

Dual
Apply pre-plant incorporated or pre-emergent, in water of liquid fertilizer solutions or tank mixed with AAtrex® formulations. Controls a wide range of grasses.

Primextra
The all-in-one grass and week killer in a convenient, pre-mixed liquid form. Suitable for water or liquid fertilizer mixing.

Surfactant Oil Concentrate
Apply with Atrazine for early post weed emergence treatment. Extends period of application and increases efficiency of herbicides.
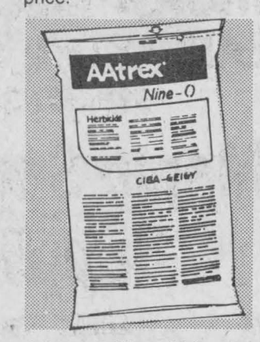
AAtrex® Nine-O™
Wets and self-disperses instantly in water. Dust-free, easy to measure. Less bulky and lighter than liquid. No-product-waste bag.
UCO UNITED CO-OPERATIVES OF ONTARIO
The leading Agricultural chemicals are at your CO-OP.

Glen Sandfield News

by Margo MacRae

Recent visitors with Mr. and Mrs. Lloyd MacLennan were Ernie and Gwen Nanek and infant son, Garry.

Mrs. Roy MacMillan has returned from a holiday in Daytona, Florida.

Tuesday last, Gilbert MacRae and family had a visit from Darwin MacRae of Ottawa who has been completing a MacRae family tree.

Prize winners at Thursday nights euchre were: Ladies' high Mrs. Dorion Titley; Ladies' low, Christena MacLachlan; Men's high, Warren Brown; Men's low, Jim Hambleton; Ticket Draw, Lloyd MacLennan. Next euchre is March 20.

Henry Kronwald was home from Thunder Bay for a few days.

PONY CLUB MEETS

On Saturday, March 10, 16 youngsters attended the Pony Club meeting at the farm of Henry and Gail Kronwald.

Dr. Valerie Harris gave instruction on the care of the horse and included a movie in her presentation. The Pony Club Executive includes Eileen Bidoukian district commissioner, Lois Gagnon, assistant, and Gail Kronwald, treasurer. The next meeting is scheduled for April 19 at Laggan School.

ATTENDS CEILIDH

On February 23, Sina and Iain MacEachern attended a fund raising ceilidh at St. Joseph's Church in Ottawa. It was sponsored by the Department of English in co-operation with Community Affairs of the University of Ottawa.

The purpose of the event was to raise funds for a Celtic Chair at the University. Gordon MacLennan was master of ceremonies. Sina favored the presentation of the Ottawa Welsh Society.

Speaking of Ceilidhs, there will be a Gaelic Mod in Toronto on the weekend of April 19. The MacEacherns would arrange a bus for people in the Alexandria and Ottawa area if there were enough inquiries. If anyone is interested, contact the MacEacherns at 874-2861.

PAINTING OF CHURCH

Because the Glen Sandfield Church is being painted there will be no service this Sunday. Communion Service will be held on Sunday, March 23.

WORLD DAY OF PRAYER HELD

In the afternoon of March 9, eight congregations of Lochiel churches were represented at the World Day of Prayer Service held at Glen Sandfield. After words of welcome by Margo MacRae, she and Berthe Larocque read the introductions to the service.

The church organist, Elizabeth MacLennan had prepared special introductory music and during the offering she played Thai music. The hymns used were "O Worship King", "O Spirit of the Living God" and "Saviour again to thy dear name we raise".

The special hymn selection was sung by Henrietta O'Neill. It was entitled "Abba, Father" by Rev. Carey Landrey.

Following a Scripture reading from Galatians concerning responsibility towards ones self by Hazel Jamieson, Margo MacRae gave a brief presentation of Thailand. A few points made were that Thailand is an area of hope in a peninsula surrounded by despairing and war destroyed nations; its natural environment has allowed it 50 million years without drastic land changes; that peaceful prosperous Thailand escaped the colonization of the 19th century and the Soviet aggression of the late 20th century. The government is a constitutional monarchy.

A second presentation on the theme of freedom and responsibility was given by Moira Van Nooten of St. Martin of Tours Church, Glen Robertson.

Using true-to-life, everyday happenings, she made everyone aware of the freedoms enjoyed by the rural community of Lochiel. She referred to general freedoms of religion and government. Then she mentioned specific freedoms of the full time homemaker. Among these were the freedom from fear of having children starve or be illiterate, the freedom to decide on how time is spent without a boss, bell, or job description so that time, labour and money per hour were not task masters. She stressed the importance of being responsible to maintain these freedoms.

At the conclusion of this spirit-lifting address, Helen MacLeod of Kirk Hill United thanked Mrs. Van Nooten.

Prayers of responsibility towards one's family and society were read by St. Columba WMS and East Hawkesbury UCW.

Following the final hymn Marjorie MacRae invited everyone to worship at St. Columba Presbyterian Church for the 1981 World Day of Prayer Service.



If you're planning your wedding

See us now

book your Wedding Flowers during March and receive a

10% discount

Glengarry Flowers

43 Main St. S., Alexandria

Tel: 525-1660

11-1c

Community Nursing Home News

This week we will begin with a special thank you to Ann McLean, a volunteer who has been coming in for months now and giving so freely of her time. Ann your pleasant personality and assistance is valued by all.

Once more we say hello to a new member of our family. Roman Diachun comes to us from the Fourth of Kenyon. "Witeien Was", which I do hope is the proper Ukranian word for "Welcome".

Monday was regular baking day and eight ladies were practicing their skills for a special baking session they will be having for St. Patrick's Day. This week's cookies were oatmeal drops with a green cherry on top to give a "touch of the Irish".

Music and singing filled the chapel on Tuesday morning as the capacity crowd had Father McDougald offer the mass. The priest attending each week performs the special service of going from room to room to give communion, so that those not able to attend may receive too. A little extra that is sincerely appreciated.

Our bingo games have been moved downstairs to a smaller room. I understand just a few took all the winnings this week.

On Wednesday afteroon the serious concentration of Harold Lalonde and Elzear St. Denis, as they tried to outmaneuver each other on the checker board, was often interrupted by the enthusiastic members of the card games. At table one, Rodolphe Rozon came out a winner against his opponents, Mrs. Mary Ellen McDonald, Mrs. Agnes Markson, Mrs. Ruby Allen and Elzear Andre. At the second table, Mrs. Bernadette Leroux, Mrs. May Leroux and Miss Quesnel were put down to defeat by Mrs. Gertrude Leroux. The afternoon ended with congratulations to the winners and promises of more games in the near future.

Rev. E. M. McColl travelled from Vankleek Hill on Thursday to officiate at the service. The piano playing of several of the ladies from the "Church on the Hill" added enjoyment to Rev. McColl's word of God.

Thursday evening's Sunshine Singers music, though quite different in rhythm was no less appreciated.

The rest of the week has been quiet. Lucille, the planner of all these get-togethers has a touch of the flu.

This week was college break so the nurses aides had no classes. Boy, did we enjoy the rest!

A happy birthday wish going out to Mrs. Rose Anna Goulet who will be celebrating on March 17.

In closing just a little note to anyone out there with free time. Volunteers are always appreciated to help our residents pass the hours. They always enjoy someone to talk and share memories with. They are after all, ourselves, in a few years.

OMAF speaker addresses WI meeting

by Mrs. Norman M. MacLeod

The February meeting of Dunvegan Women's Institute was held in the W.I. Hall on February 28.

The topic for the evening was "Agriculture and Canadian Industries", and the guest speaker, introduced by the convenor, Mrs. James Alderson, was Bill Hagborg, professional forester from the Ministry of Natural Resources. He has spent the last three and one-half years in the Cornwall District.

He showed slides on Maple Syrup Production, made by the Ontario Ministry of Agriculture and Food. From these slides the ladies learned a lot of interesting facts about the more modern methods of boiling maple sap into syrup.

Following the slides Mr. Hagborg answered many questions on several topics related to the Department of Forestry. On behalf of those present, Mrs. Alderson thanked the speaker and presented him with a small gift.

The motto for the evening was "One generation planted the trees and another enjoys the shade". Mrs. William Calder prepared the commentary and it was read by Mrs. Leslie MacKinnon.

The roll call, "Name your favourite tree and tell why," was answered by 12 members.

Lunch was served by the hostesses, Mrs. Dan MacRae and Mrs. Norman MacLeod (Glen).

Res. 933-7428 Bus.932-8388

R. Filion Jewellers

Diamonds, watches, watch repairs, gifts, trophies, engraving

604 Montreal Road Cornwall, Ont.

29-tf

Dunvegan News

Marion L. Loewen
527-2284

Duncan and Katalin Kennedy of Ottawa spent the weekend with his mother, Mrs. Elizabeth Kennedy. Duncan, a student at the Presbyterian College in Montreal, conducted the Sunday service at Knox Presbyterian Church in Moose Creek.

Mr. and Mrs. Stanford MacCrimmon accompanied Gordon and Betty Bracken and family of Osgoode, on a weekend visit to Bob and Andrene MacCrimmon at St. Catharines, travelling via Niagara Falls, USA.

Yvon and Lise Leblanc, Lynne and Dianne, and Mrs. Rolande Titley, have arrived home after spending two weeks in Miami, Fla. While there Yvon enjoyed deep sea fishing. They visited Daytona and St. Augustine, and on their way home, visited at Arlington Cemetery to see the J.F. Kennedy grave, and visited Washington, D.C.

The Dunvegan Recreational Association will hold its carnival in Maxville Sportsplex on March 20 from 7:30 to 9 p.m. Come out and enjoy the fun.

The Skye and Kenyon Women's Missionary Societies held the annual World Day of Prayer Services in Kenyon Presbyterian Church. Mrs. Dianne MacDonald and Mrs. Linda Brunet took part in the service, representing the Roman Catholic Church. The speaker, Mrs. Dorothy Fresque, spoke on the country of Thailand, and the Christian Church in Thailand.

vogue . . . is more than a bridal shop

We do have the outstanding selection of Bridal and Bridesmaids gowns, but we do more than just sell you a gown. Our expert bridal consultant will assist you with colour schemes and every phase of your wedding plans. Drop in for coffee and a chat.

Theresa Pitre
Bridal
Consultant

Our 1980 Bridal Fashions have arrived.

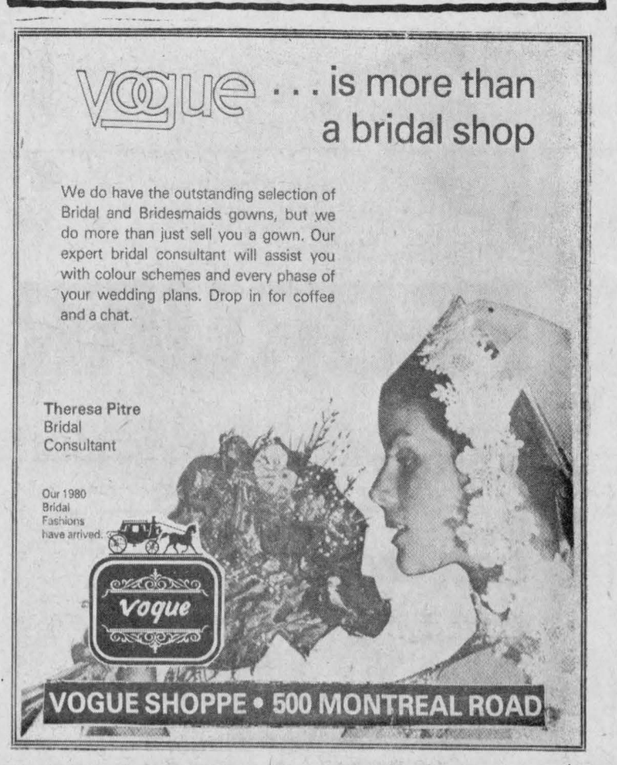

VOGUE SHOPPE • 500 MONTREAL ROAD

DUNCAN MacARTHUR
LANCASTER, ONTARIO
613-347-3472

Maple Sugaring Supplies

AGENT FOR:
•Waterloo Evaporators
•Bacon Plastic Syrup Jugs
•IPL Plastic Tubing

FOR SALE:
•1 Used 4x14 Evaporator (Complete)
•2 and 3 Gallon Used Aluminum Sap Buckets and Covers - Used Sap Spouts
•New 25-Gallon Syrup Drums 8-6c
• Dominion-Grimm syrup cans and containers

glengarry
SHEET METAL
Fabrication, Installation
Heating and Ventilating
Farm Exhaust Systems
• Industrial • Commercial • Residential
Tel. 528-4642
G. & R. Leroux Enterprises
R.R. 1, Martintown 8-4c

The lives of many could be in your hands by ignoring the recall of vehicles.

Roy's is concerned with the security of your vehicle and we are offering to complete the recall of all the GM vehicles, regardless where the vehicle was purchased. We can complete the work of the recall vehicles listed below within a few minutes.

0C01—Automatic transmission cooler hoses, 1980—Pontiac Phoenix and Buick Skylarks, Chevrolet Citation and Oldsmobile Omega.

0C04—Seat belt anchor bolts 1979-1980 Pontiac-Buick-Cadillac, Oldsmobile and Chevrolet.

0C05—Emission system exhaust EGR valve 1980 Buick LeSabre.

0C07—EGR transducer valve, 1975-76-77 Pontiac A-B-F-G Series, 1978 Pontiac B-F series.

9B10– 9P12 Front wheel brgs.—1978 Pontiac Lemans and Grand Prix, 1978 Buick Century and Regals.

9K04—Fuel line leakage, 1978 Cadillac Seville

9P10—9P08 Storage compartment lock —1977-78-79 Pontiac Safara and Grand Safari Wagons and Buick Estate Wagons.

9P14– 9B11– 9C10— Steering bracket reinforcement. 1980 Buick Skylark and Pontiac Phoenix. 1980 Chev Citation and Oldsmobile Omega.

9P01—Fuel tank reinforcement, 1976-77 Pontiac Acadians.

8K03—Ash tray heat shield, 1977-78 Cadillacs.

7G07—Lower ball joint separation, 1975-76 GMC and Chevrolet.

7K03– 7P07— Power brake vacuum hose filter. 1976 Cadillacs. 1976 Pontiac, Buicks and GMC.

7G05—7T04— Acceleration pedal rod. 1976-77 GMC truck 20 and 30 Series 1976-77 Chev truck 20 and 30 Series.

Report to our service department. Our technicians are ready to assist you.

It will be our pleasure to check out all GM vehicles that have been recalled. We will complete this recall program free of charge.

GUARANTEED SERVICE
GUARANTEED PRICE
GUARANTEED GM PARTS

We want to be your General Motors Service Centre

This is the symbol of the *Triple Crown Award*

Roy's

GARAGE (GREEN VALLEY) LTD.

Green Valley SERVICE DEPARTMENT Tel. 525-2300

THE FUTURE OF YOUR TOWN IS IN YOUR HANDS

Shop Locally



Glengarry Flowers
Fine Flowers and Expert Assistance
Open All Day Wednesday
Mon., Tues., Thurs. 9—5:30
Fri. 9—8, Saturday 9—5:30
43 Main St. S., Alexandria
Tel. 525-1660

Roy's Garage (Green Valley) Ltd.
Winner of the Triple Crown Award
Green Valley, Ontario
Tel. 525-2300

Seguin Pro Hardware
Shop Pro—Shop Wisely
Open Thursday and Friday 9—9
33 Main St N., Alexandria
Tel. 525-1451

Barbara's & The Bootique
Fine Men's Fashions and Elegant Footwear for Women
Mon.—Wed. 9—5:30, Thurs., Fri. 9—9
Sat. 9—5:30
Barbara's, 29 Main St., Alexandria **Tel. 525-1554**
The Bootique, 25 Main St., Alexandria **Tel. 525-2934**

Lalonde's Ladies' Wear & Furniture
24 Main St., Alexandria
Tel. 525-3162

Metro
Fordham's Groceteria
You can rely on Metro
Mon. 1—6, Tues., Wed. 9—6, Thurs., Fri. 9—9
Sat. 9—5
Hwy. 34 and Front St., Alexandria
Tel. 525-2737

JEAN STATION
All kinds of jeans—for all kinds of people
14 Main St. S., Alexandria
Tel. 525-1660

Help Your Town Grow By Supporting Your Local Merchants

Build a future for your area —make the '80's a healthy decade

1980 TOWN OF ALEXANDRIA 1980
J.P. Touchette, Mayor
Town Office
90 Main St., Alexandria
Tel. 525-1110

Mister Mann
Glengarry's Men's Attire Centre
Jean Paul Miron
17 Main St. S., Alexandria Tel. 525-2030
Mon.—Wed. 9—6, Thurs., Fri. 9—9, Sat. 9—5

Desrosiers & Hope
Jewellers & Gift Shop
Certified Watchmaker
Mon., Tues., Thurs. 9—5:30, Wed. 9—12
Fri. 9—9, Sat. 9—5
49 Main St. S., Alexandria Tel. 525-2339

Hope's Sporting Goods
Your friendly fitness centre
55 Main St. S., Alexandria
Tel. 525-3688

Bob Leroux Furniture
Fine Furniture and Expert Advice
206 Main St. S., Alexandria
Tel. 525-1267

Audioville Radio Shack
Authorized Sales Centre
We're music to your ears
63 Main St. N., Alexandria
Tel. 525-3626

Pharmacie Glengarry Pharmacy
Friendly Service and Quality Products
14 Main St. N., Alexandria Tel. 525-3882
And Corner of Oak St. and Military Road, Lancaster
Tel. 347-3971 or 347-3959

The Hub Restaurant
"The Hub of Glengarry"
Fine Dining in Elegant Surroundings
7 Main St. N., Alexandria
Tel. 525-2264

Marcel TV Furniture Ltd.
Your Prestige Dealer
Open Thursday and Friday to 9 p.m.
369 Main St. S., Alexandria
Tel. 525-3692

Canadian Tire Corp.
We put Canadians first
Edmund J. Gagnier Ltd.
421 Main St. S., Alexandria
Tel. 525-3454

Tabagie St. Denis Newsstand
Newspapers—Books—Magazines—Sundries
Open 7 Days A Week 10 a.m. to 10 p.m.
1 Main St. N., Alexandria
Tel. 525-2107

IGA
People come first at IGA
Mon.—Wed. 8:30—6, Thurs. 8:30—9, Fri. 8:30—10
Sat. 8:30—6 and Effective April 1 Sat. 8:30—5
104 Main St. N., Alexandria
Tel. 525-2566

Studio 8
For Women of Style
Open All Day Wednesday
Thursday and Friday Nights to 9 p.m.
8 Main St., Alexandria **Tel. 525-1537**

Glengarry Motor Sales Ltd.
For Service and Satisfaction
Hwy. 34 South, Alexandria
Tel. 525-1480

The Glengarry News

ALEXANDRIA, ONTARIO, WEDNESDAY, MARCH 12, 1980

EDITORIAL

IT'S OUR OPINION

Those who have ears to hear . . .

Truth is sometimes camouflaged by a haircut. Or rather, we sometimes refuse to hear truth because of who it is that speaks.

In the '60s long-haired youths clad in their uniform of blue jeans, beads and sandals had difficulty getting a hearing. Their message of social concern and protest against an unjust war was often lost because their rhetoric and garb was not cut from the approved cloth. The likes of Haldeman, Ehrlichman and Nixon received a better hearing since they appeared to be standard issue.

When Fidel Castro stood before the UN, his message to the U.S. and other developed countries was almost lost because it was not packaged in the proper rhetoric.

Castro urged the wealthy imperialists to put up $300 billion over 10 years to help the poor countries. Western observers quickly ran a cost/benefit analysis through their pocket calculators and deemed the scheme impractical.

The great disparity between those countries which have and those which have not has long been known. Countless agencies and churches have appealed—in the name of justice and love—for something to be done. Heart-wrenching scenes of famine, disaster and deprivation have flashed across the television screen, briefly disturbing our Bread and Circus Night in Canada. But still the tragedy persists.

Developed countries find it impractical or inconvenient to take economic and political steps necessary to remedy the situation. When countries with some mutation or permutation of a communist ideology appear sympathetic and supply some of the ingredients necessary for liberation, we cry seduction or rape.

We batter, abuse and exploit then charge unfaithfulness when the maid-servants of our technology and affluence respond favorably to less brutal and violating overtures.

The bearded Cuban put a cattle prod to those lethargic from overindulgence. Perhaps an appeal to self-preservation will penetrate our force-field of affluent indifference; pleas based on moral and ethical ideals often seem impotent, although correct.

Castro warns: If there are no resources for development, there will be no peace. No threat! A word to the wise. An insight at deaf ears? If the developed countries cannot shed their skin of self-indulgence and find creative and just ways to deal with global poverty, it may well be that the future will be apocalyptic.

Perennial situations of frustration and deprivation are the incubators of violence. Those who have ears to hear, let them hear!

—Unchurched editorial
A service of the United Church of Canada.

Property and public rights

The old issue of private property rights versus public rights will undoubtedly be debated again in light of Charlottenburgh's proposed secondary plan for the township's southwest quadrant.

The plan puts rather severe controls on both sides of Highway 2 in recognition of the heavy growth that has already taken place and the development pressures which are still in existence.

The entire area along the highway is designated a "special policy area." Almost all of the land south of the highway is designated "open space" and the area north of the roadway will also see little growth under the plan.

The area south of the highway should be used "for public and private recreational uses such as parks, playgrounds, athletic fields, golf courses, arenas, marinas and for preservation and conservation of the natural environment and landscape," the plan says.

This land should "be kept open and free of buildings or structures except for those incidental and/or necessary to the recreation use," it continues.

Under the scheme, existing cottages would be allowed to remain, but new development would be discouraged.

It appears the consultants preparing the plan, as well as the planning board and council, wish to recognize the unique importance of the St. Lawrence shoreline as a natural resource and tourist attraction.

The issue is, should a handful of individual landowners be expected to pay the price—through loss of development options—for this public resource.

The secondary plan suggests that the municipality pursue a policy of gradually acquiring land along the rivershore. Although Reeve Adrian Gadbois said council had no intention of going on a land buying spree, such a long-term purchase scheme would seem to be the fairest and most effective way of opening up the rivershore to the general public.

Unless there is some long term goal of acquiring this "open space," it becomes "open space" in name only because it is not open to the general public.

Such a land acquisition program need not be paid for entirely with local tax dollars. There are many provincial agencies interested in shoreline development and preservation of our natural resources. These sources of funding should be pursued.

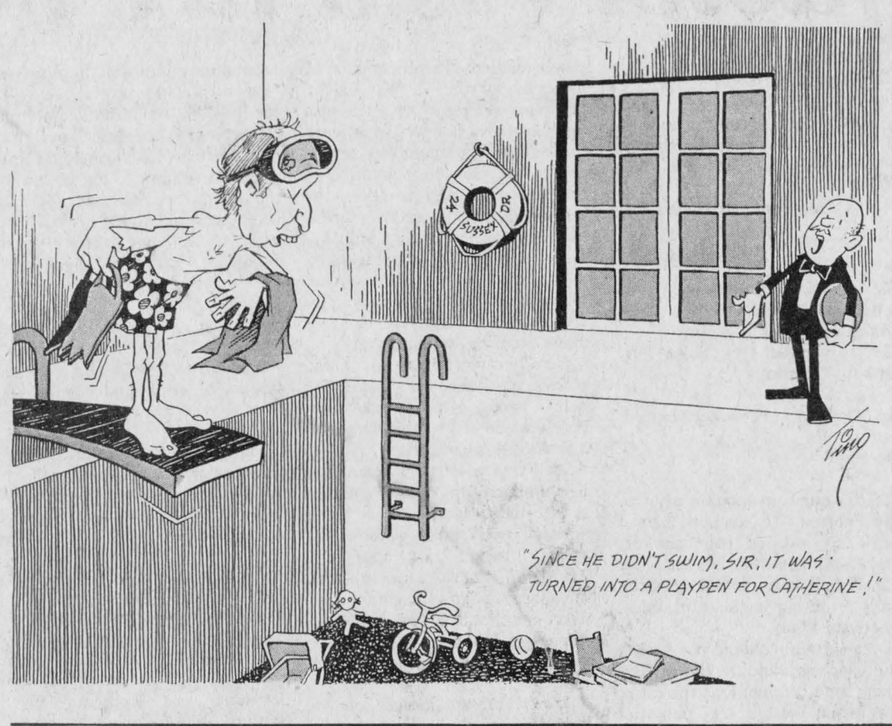

ITEMS OF AULD LANG SYNE . . .



. . . GLEANED FROM OUR FILES

TEN YEARS AGO—

Thursday, March 19, 1970

Plans for a highway bypass at Lancaster are being reconsidered following complaints from the area, Highways Minister Gomme told the legislature Monday.—Local lessees of Stanley Island, off Summerstown, report they are not too worried by the action of an Ottawa official who is threatening the legality of leases held by cottagers on the island.—Taxi prices in Alexandria are due for a jump of at least 33 per cent. A trip anywhere in Alexandria will cost 75 cents, rather than the present 50 cents.—Architectural firms will be invited to the next meeting of the Tri-county Board of Education to present their ideas for plans for the proposed new school in Stormont.—Talented speakers, Phillip Brisson of Lancaster and Francine Poirier, Alexandria both students at Glengarry District High School, will represent Alexandria Lions Club in the annual public speaking competition of Lions International.—The LOKS, the Lochiel entry in the Junior "C" Hockey League ousted St. Raphael's, the league leaders in three straight games in the finals for the Contant trophy.

TWENTY YEARS AGO—

Thursday, March 17, 1960

Tessier florists of Hawkesbury are opening a flower and gift shop in Alexandria on Saturday. Paul Roy of Hawkesbury, will manage the store.—Top students in the Concours de Francais held here Saturday included George McDonald, 12 of Glen Roy. Highest marks went to Marie-Paule Quesnel of Crysler. Rural section winners were Ginette Lortie and Michel Lalonde of Glen Robertson.—Jimmy Fourney, 6, son of Mr. and Mrs. Lawrence Fourney, Martintown, suffered a broken arm and concussion when kicked by a cow in his father's stable.—At Kemptville Agr. School Royal, Raymond McDonald, Alexandria was champion swine showman; Campbell Murray, Martintown was reserve champion dairy showman. Ronald McRae, Bainsville, and Gordon McCrimmon, Williamstown, also won several prizes.—Monique Campeau, 18, broke her left wrist while skating in the Gardens.

THIRTY YEARS AGO—

Friday, March 17th, 1940

Loyola University, Chicago, has been awarded $200,000 for cancer research facilities and Dr. Hugh J. McDonald, chairman of the department of Bio-Chemistry will head the research group. He is a son of Mrs. Rod McDonald, Glen Nevis.—Lochiel Township council has purchased a power grader complete with cab and scarifier.—Gordon K. MacLeod of Alexandria, president of the OAC College Royal, delivered the welcoming address at the closing program of the Royal. He received the College Royal award, while Sid McDonald, Dalkeith, was named grand champion.

FORTY YEARS AGO—

Friday, March 15th, 1940

Dr. W.B. MacDiarmid, Liberal, and J.W. MacRae, National Conservative, were officially nominated for the March 26th election at Monday's nominating meeting.—Glengarry's best known violinist, John Ranald Macdonald, 35-6th Lancaster, died Wednesday.—Maxville Millionaires edged closer to the Citizen shield, Tuesday, when they defeated Ottawa Post Office 4-3 in the first game of the series. Bill L'Heureux scored all Maxville goals.—Pte. John Chisholm, of the Calgary Highlanders, is spending a leave with his parents, Mr. and Mrs. Archie Chisholm, Loch Garry.

FIFTY YEARS AGO—

Friday, March 21st, 1930

"Kathleen Mavourneen" was staged to good advantage on Monday and Tuesday in Alexander Hall, under auspices of the K of C. The experienced amateur cast included: Miss M. Kelly, Mrs. F.C. McRae, Miss Hilda Macdonald, Messrs. Stuart McCormick, Henry Duggan, Angus MacArthur, R.R. Macdonald, Arnold Weir, J. Edward Huot, Z. Courville, Edward Poirier and Leo Depratto.—Mrs. J.R. MacMaster left Monday for Brooklyn, NY, to attend on Wednesday, the graduating exercises at St. Mary's Hospita. Miss Julia MacMaster, Alexandria; Miss Mary Walsh, 4th Kenyon, and Pearl McDonald, Laggan, were among the graduates. The medal for General Excellence was won by Miss Pearl McDonald.—On Saturday, Cormack Stewart of Maxville, left for Saint John, NB., having been appointed by his firm, Seymour and Hamilton, insurance adjusters, as their representative in the Maritimes.—Aime Filion has purchased the barber shop and home of John L. Grant, Apple Hill. Mr. Grant is moving to Montreal.

SIXTY YEARS AGO—

Friday, March 19th, 1920

Rev. D.M. Macleod of Lynn, Ont., has accepted a call to Moose Creek, and will be inducted on April 8th.—Donald McLeod, J.H. Grant and Neil McDonald, all of Laggan, left last Wednesday for the Canadian West. Mr. McLeod's destination is Dauphin, Man., while Messrs. Grant and McDonald have gone to Plenty, Sask. Last Saturday, Murdie and Donnie McLeod and Hugh McDonald of Laggan left for Dauphin, Man.—Mrs. Peter Morris and family arrived in town on Tuesday and are occupying their new residence on Elgin Street west.—Capt. J.A.Gillies, now of Ottawa, has disposed of his farm, the west half of Lot 21 in the 1st of Lochiel, to Denis Jeaurond.—Miss Essie MacPhee left Thursday en route to London, Ont., where she will enter St. Joseph's Hospital as nurse-in-training.

SEVENTY YEARS AGO—

Friday, March 18th, 1910

Capt. Gillies on Tuesday issued their bugles to the members of the bugle band and regular practices will begin at once preparatory to the annual training.—Douglas S. Noad, who succeeds W.J. Dawson as local manager of the Union Bank branch here, assumed his new duties on Tuesday morning. Mr. Dawson will leave on Monday for Western Ontario.—J.A. and Ernie MacMillan of Laggan, and MacKenzie and Fraser of Dunvegan, left for the West with cars of settlers' effects on Tuesday. The Messrs. McMillan go to Zealandia, Sask., the others to Asquith, Sask.—Alex A. McLeod, who has been on an extended visit to his relatives, 7-9th Kenyon, returned to Winnipeg via Ottawa this week. While in Ottawa he secured the patent for a new stooker, which he has designed and which delivers the sheaves from the binder in a standing position. Mr. McLeod's revolving sheaf carrier is also commanding attention.

(Continued on Page 14)

'From the old rail fence'

by Anna Margaret

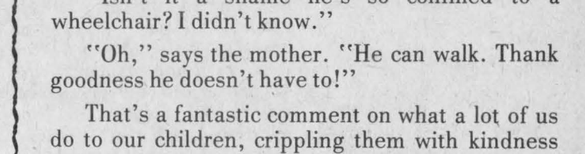

From time to time some of our devoted readers send us items they have read or have themselves written in the hope that it may be of inspiration to us.

We keep those on file and usually a situation comes up where these thoughtful gestures fill the bill.

One such is from Carole Pattingale, an item written by Betty Jane Wylie and it has an important message for us.

It follows:

Keep Walking

I heard a story I want to write into a play sometime, but it's too good to keep. It's about a woman entertaining another woman at coffee when her son comes into the room in a wheelchair. Brief conversation. The son leaves. The visitor turns to the boy's mother and says:

"Isn't it a shame he's so confined to a wheelchair? I didn't know."

"Oh," says the mother. "He can walk. Thank goodness he doesn't have to!"

That's a fantastic comment on what a lot of us do to our children, crippling them with kindness and over-protection and preventing them from standing on their own two feet and taking a step by themselves.

We do it to them both physically and emotionally. How many mothers drive their kids to lessons or school or whatever, because it's cold out, or it saves time, or it's on their way? How many times do they write their children's thank-you notes, make their phone calls, buy their presents for other people, make their sandwiches or their beds, return their library books and pay their fines—and even deliver their papers on their paper route?

Don't you think a line has to be drawn between parenting and pampering, between rearing a child and dragging him along behind you?

One of the best things a parent can do at some point in a child's life, but preferably at several points and at appropriate intervals, is to let go. My children can walk. Thank goodness, they have to!

End of story.

So much for the submitted story and the way we cripple our children.

There is however, another group of children who are crippled and need our help.

The local Lions Club each year looks after the Easter Seal campaign in support of crippled children. They are busy promoting the cause of the less fortunate at this time.

They need our support.

THE GLENGARRY NEWS LIMITED

A member of the Canadian Community Newspapers' Association

CNA Audit Bureau of Circulation ABC

THE GLENGARRY NEWS LIMITED

P.O. Box 10, Alexandria, Ont.—Tel. 525-2020

EUGENE A. MACDONALD, President
EMILE HURTUBISE, General Manager and Publisher
ANNA MARGARET MacDONALD, Editor
ROBERT ROTH, Assistant Editor

SUBSCRIPTION RATES: $10.00 per year; $12.00 per year in Canada, beyond the 40-mile zone; $20.00 per year U.S.A. and Foreign—Second class mail registration No. 1302



Perspective

by Bob Roth

Queen's Park secrecy

Ontario's opposition parties are quite right to demand that the government release $1.5 million worth of public opinion polls paid for with tax dollars.

The Davis administration seems to have some difficulty distinguishing between the Conservative Party and the Ontario government.

Studies done by the party and funded with party dollars are clearly the property of the party. Studies done by the government with tax dollars, however, are the property of the government and people of Ontario.

The studies, which have been conducted over the past five years, contain information on the public's attitude to a variety of issues and Conservatives have used pitifully flimsy arguments to justify their keeping the material under lock and key.

In June, Davis said he would not give the information to the legislature "because it is confidential. When we poll people, or when whoever does it, it is not done on the basis of the information becoming public, nor is it our intention to make it public."

Earlier this month, Davis' deputy minister, Ed Stewart, argued (with a straight face, I am told) that the information had to be kept under wraps to protect the sacred institution of cabinet secrecy.

Despite Stewart's noble attempt at humor, no one laughed.

In fact, the NDP and Liberals on the public accounts committee combined to pass a motion asking Speaker Jack Stokes to issue a speaker's warrant compelling the government to hand over the 23 polls conducted during fiscal year 1978-79 at a cost of $434,000.

The motion is expected to be passed when the legislature meets March 11.

It is ironic that the provincial Tories are engaging in such secret practices when their own federal counterparts made such an issue of freedom of information in the Canadian Parliament.

In September, 1978, York University political scientist Donald Smiley made a presentation to the Ontario Royal Commission on Freedom of Information wherein he outlined the immorality of secrecy concerning government documents.

There is "no compelling reason" why reports of private consultants should not be made public when they are paid for with tax dollars, Smiley said.

"Of all the types of consultants' reports which should be made public, those which attempt to measure public opinion on particular questions rank high," he said.

Then he hit the nail on the head.

"Further, to the extent that opinion research is an aid to government in making them more sensitive to citizen opinion, the withholding of the results of survey research confers an indefensible advantage on parties who are in power which is denied to their competitors."

While the studies are supposed to be secret, the Liberals and New Democrats believe (probably quite correctly) that the information is being fed to Tory strategists for the next election.

What this amounts to is government funds being used to support a political party.

The only way to ensure that such information is not abused is to give everyone equal access to it.

They'll Do It Every Time



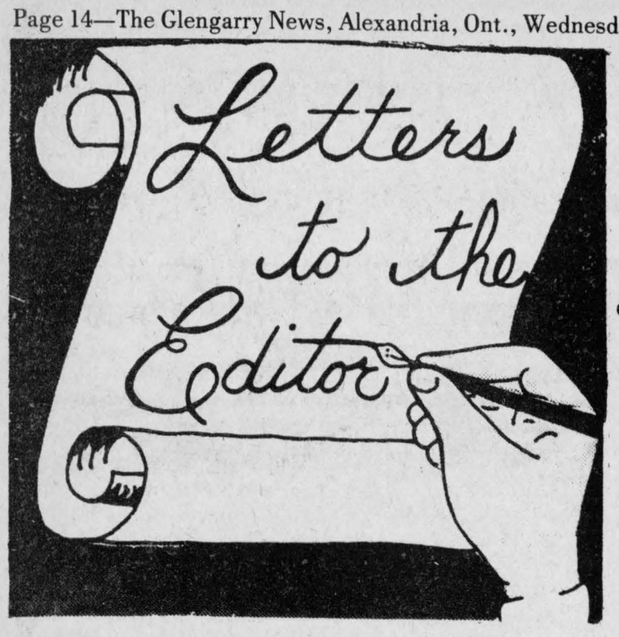

Reunion planned

RR2, Baden, Ont.

The editor,
The Glengarry News:

Waterloo-Oxford District Secondary School, Baden, Ont., proudly announces a Victoria Day weekend of special events commemorating the founding of the school in 1955. Celebrations begin on Friday evening, May 16 and conclude on Sunday afternoon May 18.

All former students and staff, and other friends of W-O, are invited to contact the 25th Anniversary Committee, Waterloo-Oxford District Secondary School, R.R. #2, Baden, Ontario, N0B 1G0, for specific program information and registration data.

Yours truly,
Lewis Weber

Suggests abstinence

Alexandria, Ont.

The editor,
The Glengarry News:

Re: March 5, "Old Rail Fence"

A pity that the project officer at Ministry of Transport and Communications has not seen fit to pay a wee bit of tribute to the organizations which have for the last 100 years been "zeroing in on the teenage groups."

I refer to the Sons of Temperance and the Christian Women's Temperance Unions, who, through the churches and the schools, have been presenting Scientific Temperance Education programs to teenagers (and to the parents who would agree to listen and co-operate).

Since beverage alcohol is the cause, or troublemaker, as research proves, then the simple remedy could well be total abstinence, for sake of soul and body.

The World Health Organization was quoted in a 1979 Temperance Periodical as having said that alcoholism has become a global problem. As part of their drug and alcohol program (alcohol is a drug; why isolate it from other drugs?) W.H.O. has designated the Ontario Addiction Research Foundation as "WHO collaborating centre in Drug Dependence Research and Training." Quote from a recent letter from WHO:

"This institution has collected excellent data on alcohol problems in Canada for many years." Personally, I am weary of listening to (in my humble opinion) the inane "dialogue on drinking" (by Health and Welfare Dept.) and the "whipped up" excitement of youth groups and mature old imbibers on the television topping off achievements in sports prowess or hunting trips, with an anticipated "round of beers."

If our youths are to see the sequels to these "hip-hip-hurrah" moments then let it be in a volunteer-service capacity at some of the men's missions, rehabilitation centres for alcoholics, the Welcome Hall Mission in Montreal, or a Salvation Army rescue centre.

As one Salvation Army lassie told me, "They are brought in off the streets streaming at both ends" and by the time one is through stripping off the filthy clothing and bathing the poor souls, appetite is gone for the day." So much for the sequel to the attractive commercials!

There will be a day of reckoning for all those responsible for placing stumbling blocks in the paths of the weaker brotherhood. St. Paul was not joking when he warned the Corinthians that "all must appear before the judgment seat of Christ—good or bad." (2nd Cor. 5:10)

Alcoholism is no laughing matter; it is time for the Christian Church to get our youth and in fact, humanity in all stages, (the fetal alcohol syndrome) out of bondage.

Edna MacMillan

Auld Lang Syne . . .

(Continued from Page 13)

EIGHTY YEARS AGO—
Friday, March 16th, 1900

Having accepted a captaincy in the new regiment which is being formed to garrison Halifax during the absence of the regular troops, Captain A.G.F. Macdonald of the News, left on Tuesday for London, Ont., to assume command of Company B of that city.—M. Simon of the Bon Marche is engaged at present at moving his stock to his new quarters in Sugarman's block, which has been completely renovated.—Jno D.R. McDonald, 13-5th Lancaster; John Angus McDonald, 1-7th Charlottenburgh, and Christopher Chisholm of St. Raphael's, left this week via CPR for New Denver, BC.—At the meeting of Presbytery in St. John's Church, Cornwall, on Tuesday, a motion was adopted advising Knox congregation of Roxborough to build a new church on the McKillican lot in Moose Creek.

Correspondent says factory is a fire hazard

The editor,
The Glengarry News:

Following is a copy of a letter addressed to local media, the fire marshall's office and Mr. Van Wart:

N.C. Dion, NDP candidate
(1980 election), R1,
Sarsfield, Ont.

Mr. R. Van Wart, Manager
Industrial Safety Branch,
Ontario Ministry of Labor,
2197 Riverside Dr., Suite 301,
Ottawa, Ontario

Re: Alexandria Footwear Limited

Dear Sir:

Since our conversation prior to the February 18 election, I have anxiously awaited your answer. As I told you then, I am very concerned about the safety of the ladies working in the Alexandria Footwear Plant.

We certainly should not harass the Company unduly but, at the same time I cannot look the other way when I see a very potential danger.

I can't help but remember a similar incident back in 1954, when a small group of ladies, only 20 in number, also seamstresses employed in the manufacturing of uniforms for the C. W. Walker Company of Ottawa were trapped in a fire which resulted in at least three deaths and many injuries.

I realize, as you pointed out, that the Company is trying to make ends meet; I certainly agree that they are providing employment for quite a few residents of Alexandria and surrounding towns; and I know that there is always some danger in any manufacturing enterprise.

But, because of the solvents, glues, paints and other materials being used in the Alexandria Footwear Company, the danger of a fire is much greater.

As I told you in our telephone conversation, this danger coupled to the fact that there is very serious overcrowding of floor space, (I am told that the calculations were made in cubic air space), boxes, machines and over one hundred persons; the danger of this situation developing into another holocaust is very real.

Would the additional cost of providing and observing safety measures be worth more than the lives of wives, lives of mothers, lives of daughters and sweethearts that could be lost, not to mention the inestimable miseries that this could impose on the families, husbands and children concerned? I don't think so!

In view of the urgency of this matter, as I pointed out to you in the first part of February, 1980, it is imperative (notwithstanding, that I am not the elected candidate in the Glengarry-Prescott region), that you immediately take action to remediate this dangerous situation using the authority vested in your office to protect and provide safety for all employees at all cost.

I trust you will action this second request and provide me with an earliest reply in detail as to what action you have taken to date.

Sincerely,
N. C. Dion

Editor's Note: Fire Chief Gerald Charlebois informs us he had a meeting with department heads at the plant to advise what procedure to follow in training personnel in emergency firefighting. Jim Graham, the training officer for the fire department has been asked by the plant management to train the staff. The company has changed the pressure pump and the sprinkler system has been checked out. He added however, that it was not unusual for employees at this plant to pile materials in exits and in aisles during their operations.

St. Patrick's Dance
Charlottenburgh Recreation Centre
Dance to the music of
The Brigadoons
Friday, March 14
9 p.m.-1 a.m.
$3 per person
Everyone welcome
Lunch will be served
11-1c

7 YEARS
We thought our water conditioning units were so good, we gave them a full 5-year warranty
BUT WE WERE WRONG THEY'RE EVEN BETTER!
So we've increased our warranty to 7 years
7 YEARS=HAPPIER CUSTOMERS
Yes, the 7-year warranty is not only on the control valve, but ALSO on the electrical timer. And the pressure vessels have a 15-year warranty.
THE ULTIMATE IN WATER QUALITY
COMFORT WATER TREATMENT
Alexandria Tel. 525-3877
Complete Line of: Water Conditioners, Purifiers and Iron and Sulphur Removal
Sales—Service—Rental
11-1c

Now-to April 30-Bank of Montreal is making up to $500 million available for new Personal Plan Loans. At *special reduced* rates.

Our very competitive rates will make you want to say

YES!

So if you've been thinking about getting a loan for any worthwhile purpose, now is the time to come in and say Yes.

Say YES to our very competitive rates.
Check us out. You've got nothing to lose. And you'll see for yourself, our range of rates is very attractive.

Say YES to our terms.
We can arrange your personal plan loan with payments that best meet your specific needs.

Say YES even if you have other loans.
We can combine your loans, often with a lower monthly payment than you had before.

Say YES to peace of mind.
We automatically life insure your loan at no extra cost. And if illness keeps you from making payments, they could be made through our low cost disability coverage.

Say YES today.
Just drop in or phone your nearest branch of Bank of Montreal and apply.

Say YES to Bank of Montreal.
We would really like to say "Yes" to you.


Some of our Ontario Loans people who would like to say Yes to you.

The First Canadian Bank
Bank of Montreal

NEW BUS SERVICE
Delaney Bus Lines Ltd.
will commence a bus service serving Cornwall—Maxville—Alexandria—Hawkesbury and intermediate points on Friday, March 7, 1980. The bus will make one round trip from Cornwall to Hawkesbury and return every Friday and Sunday evening.
Please clip and retain this timetable for future reference.

	FRIDAY		SUNDAY	
	North-bound	South-bound	North-bound	South-bound
Cornwall	5:00 p.m.	8:40 p.m.	7:00 p.m.	10:40 p.m.
St. Andrew's	5:10	8:30	7:10	10:30
Bonville	5:15	8:25	7:15	10:25
Monkland	5:25	8:15	7:25	10:15
Maxville	5:40	8:00	7:40	10:00
Alexandria	6:00	7:40	8:00	9:40
Laggan	6:15	7:25	8:15	9:25
Vankleek Hill	6:25	7:15	8:25	9:15
Hawkesbury	6:40	7:00	8:40 p.m.	9:00 p.m.

Stations, Stops:
Cornwall.....Voyageur Terminal, 516 Pitt St.
St. Andrew's.....Hwy. 138
Bonville.....Hwy. 138
Monkland.....Mary's Restaurant
Maxville.....Maxville Manor
Alexandria.....Alexandria Billiard and Coffee Shop
Laggan.....MacLeod's Store
Vankleek Hill.....Main Intersection
Hawkesbury.....Thompson's Restaurant

Sample Fares (One-way)
Cornwall-Maxville.....$3.00
Cornwall-Alexandria.....$3.50
Cornwall-Hawkesbury.....$5.00
Alexandria-Hawkesbury.....$3.00

Delaney Bus Lines Ltd.
Avonmore, Ont. K0C 1C0
346-2063 933-6630

MORE LETTERS . . .

Welfare patient says hospitals are for the rich

Greenfield, Ont.

The editor,
The Glengarry News:

It used to be that hospitals were for the sick, but today they are only for the people who can afford to be sick or an invalide for any given length of time.

I've always had the impression that hospitals were government owned or supervised in some way, but if you should happen to be a patient in such a case where the government is footing the bill, then one begins to wonder.

To the many people who have the impression that a person who receives a government allowance of any sort, is sitting on top of the world, try being a patient in the hospital.

Try this one on for size: Two patients in the same room paying the same rates—the difference is one is paying his own account, the other one is government paid. One has a topsheet and fancy bedspread, the other a terry cloth towel to barely cover his middle.

This is just an example of a few scenes we have witnessed when visiting our son in the Hotel Dieu Hospital.

I also speak through experience when I say that I have yet to see this take place in the Glengarry Memorial. Contrary to how a lot of people feel towards this hospital we have never experienced this sort of treatment.

Nurses leave a lot to be desired in Cornwall too. There are a lot of them that think that they were hired for their good looks. I don't quote myself on nurses as a whole, because some are very dedicated to their work but some just like the idea of a nameplate and a pretty hat.

Our son cried for three days because he was confined to his bed because his body was in a cast, so when he asked a nurse to get him a drink of water she asked him why he had made her walk all the way down the hall to get him one, when there was a sink and tap right in his room.

The child was forbidden to leave his bed because his cast at that time would not be hard enough to support his weight, so now do you see what I mean?

This actually took place. Need I say any more? Let's give credit where it belongs. Three cheers for Glengarry Memorial.

Mrs. Rheal Bissonnette

Heart Foundation officers appreciate local publicity

Ontario Heart Foundation,
Cornwall District Chapter

The editor,
The Glengarry News:

On behalf of the Cornwall chapter of the Ontario Heart Foundation, I would like to thank you for the support that your organization has provided for the campaign events of our recent Heart Month.

The success that the Foundation has had in meeting our objective would have been difficult without the excellent coverage that you have given throughout the past months.

The funds that have been raised will go towards the support of research into heart diseases and towards professional and public education which leads to awareness, prevention and control of heart disease.

I would also like to thank the people of our community for their support of the Heart Foundation.

Yours truly,
M. Ann Adams,
Campaign Chairperson,
Cornwall Chapter.

Special for the month of March and April

Tartan Blankets, Dancing Swords, Granger and Campbell Pipes, (old prices)
Tartan by the yard $19.50
Now in Stock
Scottish Door Knockers

MacGillivray's Outfitters
315 Clark Ave.,
Cornwall Tel: 933-4867
11-8c

LIONS 300 CLUB WINNERS $100 EACH TO:

DRAW NO. 10
273—Therese Lefebvre
38—Therese and Jeannette
3—Glenda Vaillancourt

Celebrate St. Patrick's Weekend at the

COSY INN




Saturday, March 15
Irish Party
Sunday, March 16
Music and Buffet
Featuring Irish Stew

11-1p

Lakevue residence activities

On Tuesday, March 4, the Tenants' Association of Lakevue residence, 113 Lochiel Street West, Alexandria, held a Bean and Spaghetti Supper in their recreation room. In attendance were the tenants and their friends.

Mrs. Edna Dubois organized the event with the following helpers: Exila Trottier, Ida Massie, Theresa Poole, Laura Lapierre, Laura Menard and Lucille Lalonde.

After this sumptuous meal cards were played. Door prizes were won by Mrs. Theresa Marcoux and Miss Germaine Lalonde. Everyone enjoyed the evening and all are looking forward to another supper.

Euchre winners

Winners of March 3, euchre held in the Knights of Columbus Hall by the SD&G Humane Society were as follows: Ladies: Hazel Coleman, Lucie Beaudry and Martha Taylor. Gents; Albert Beaudry, Maron Coleman and Arnold MacDonald. Door prize; Lucie Beaudry and 50-50 draw, Donald McGregor.

St. Mary's Parish of Green Valley
ANNUAL MID-LENT
DANCE
at the
Green Valley Pavilion
Saturday, March 15
Orchestre ''Zodiac'' Orchestra
Advance $3.00 Door $3.50
Tickets Available From
Mrs. Wilfrid Lajoie 525-3731
Lucien Beriault 347-2930
SPECIAL WHEELBARROW OF CHEER DRAW
$75 VALUE
10-2c
This Ad Courtesy of
ROY'S GARAGE (GREEN VALLEY) LTD.

Williamstown Public School

compiled by J. M. Irvine, principal

SCHOOL COMMITTEE

The next meeting of the School Committee will be held Wednesday, March 12 at 7:30 p.m. The main topic of interest will be the plans for our Experience Playground.

SCHOOL PHOTOS

School photographs will be taken on Friday morning, March 7. As in the past, parents will have the option of purchasing pictures or not.

SNAKES AND FROGS VISIT WILLIAMSTOWN

On February 18 Grant Davis visited the school to give a slide presentation and live specimen demonstration of some amphibian reptiles. The Grade 7 and 8 students who participated in this activity were treated to, among other things, the opportunity to touch a rather large boa-constrictor.

WE'RE ALL HEART

The students donated $67.36 to the Ontario Heart Fund at the conclusion of their Winter Carnival. The money was raised through the sale of hot dogs, a dance, an old-fashioned box lunch party in Grade 7 and a donation from Dominion Stores.

To recognize the generosity of our students for the past two years, the local chapter of the fund presented a framed certificate of appreciation to the students.

BASKETBALL TOURNAMENT

Both of our school basketball teams were victorious at a recent tournament held at Maxville Senior Public School. Each team defeated teams from Laggan, Roxmore, Martintown and Maxville Senior Public Schools.

FUND RAISING

The students of Grade 4-5, 5-6, 7 and 8 would like to thank parents and friends for their support of their seed selling campaign. Over $2,000 worth of seeds were sold with a profit to the school of approximately $750. Profits will be used to fund field trips and the experience playground.

NEW SCHOOL SECRETARY

We are pleased to welcome to our staff Mrs. Andree Wheeler, as our new school secretary. Mrs. Wheeler replaces Mrs. Kay Clark who retired after 12 years at Williamstown Public.

The children showed their appreciation to Mrs. Clark when they presented her with a card signed by all the students. Mrs. Clark was also treated to a round of "For She's a Jolly Good Fellow." We wish Mrs. Clark a happy and healthy retirement.

MARCH REPORTS AND INTERVIEWS

The March report to parents and students will be sent home Tuesday, March 11, 1980. Interviews at either teacher or parent request will be held Thursday, March 13, from 1 until 4 p.m. There will be no school for students all day Thursday.

WINTER BREAK

The Winter Break this year is from March 17 to 21 inclusive. Students will be dismissed Friday, March 14, at 2:30 p.m.

Georgina Sabourin dies in Valleyfield

The death occurred in hospital at Valleyfield, Quebec on Saturday March 8, of Miss Georgina Sabourin at the age of 86.

She was born at Alexandria, educated at local schools and graduated from the Cornwall Commercial College.

She was a daughter of the late Darcino Sabourin and his wife, Virgina Clement.

For 60 years she was associated with the law firm of the late J.A. Macdonell, the late Judge F.T. Costello, late D.A. Macdonald, Q.C. and finally with Macdonald and Aubry. She served as Court Stenographer for over 40 years.

She possessed many fine qualities and had a warm and friendly disposition. She was a lover of finer arts. She took an active interest in local affairs and was a devoted member of Sacred Heart Parish and a member of various church organizations.

Due to failing health she retired five years ago and continued to reside with her sister, Miss Angeline Sabourin at 90 Dominion Street, Alexandria, until last fall when they left to take up residence in Valleyfield.

Left to mourn her passing are her sister Angeline, seven nephews and four nieces, namely: George Billette, Arthur, Leo, Guy, Roger, Philip and Andre Sabourin, Mrs. Lorette Beaulne, Mrs. Georgette Sabourin, Mrs. Dianne Martel and Rev. Sister Madeline, Order of Ste. Anne in Chili.

She was predeceased by a sister Mrs. Virgina Billette, and three brothers Auguste, Joseph and Arthur Sabourin.

Many friends from all walks of life called to pay their respects and offer condolences to the bereaved family. On Tuesday the funeral mass was offered at Sacred Heart Church at 2 p.m. with Rev. Roger Desrosiers, pastor, officiating.

Relatives attended from Valleyfield, Montreal, Cornwall, Ottawa and surrounding area.

Burial will take place at St. Finnan's Cemetery in the Spring.

Pallbearers were: Bruno Pigeon, Jean Paul Touchette, Leopold Seguin, John Victor Macdonald, Francois Seguin and Fabien Stang.

Annual Meeting Planned

The Board of Directors of the Victorian Order of Nurses will hold its annual meeting at Trinity Church Hall, in Cornwall, on Thursday, March 20, 1980, at 8:00 p.m.

Guest speaker for the evening will be Mrs. Margaret Armstrong, Director of the Home Care Program of the Kingston, Frontenac, Lennox and Addington Health Unit. Her topic will be ''Chronic Care in Home Care.''

11-1c

CLEARANCE SALE
Designed For Distance

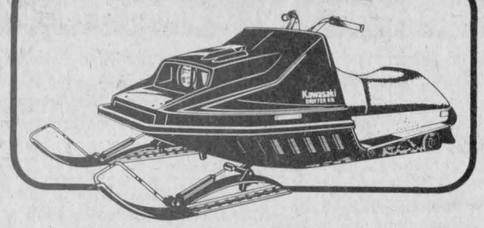

KAWASAKI DRIFTER F/A

The economical design that gives you a lot of Kawasaki for less.

- Free air cooling
- Lightweight
- Deep snow capability
- All new cowl design

Special till March 31, 1980
Regular $1949 Now Only **$1595**

Also Many Models at Cost Price

R. & R. Sports
Behind Bruno Massie Feed Mill
Boundary Road W. Tel. 525-3693
10-2c
KAWASAKI

Ladies:
Be part of the Easter Parade
at
Glengarry Flowers
'Make an Easter bonnet
With lots of things upon it'
and
have your creation win
First Prize—
A $50 Gift Certificate
Use Your Imagination and Create a Fantasy Hat
(Entries may be the work of one person or a group)



Entries must be submitted by Monday, March 31 to
GLENGARRY FLOWERS
43 Main St. S., Alexandria Tel. 525-1660

ATTENTION PROSPECTIVE HOME OWNERS

March is the ideal month for a thorough study of your future home projects.

See us for your future dream homes

(Choose from 1001 home plans)

If interested, Contact:
Les Constructions Claude Lalonde Ltée
Bainsville, Ontario Tel. 347-2283





10-2c

We can beat inflation due to our large inventory with last year's prices . . .

For a limited time only

CLASSIFIED ADS

• SWAP • HIRE • BUY • SELL • RENT •

Coming Events

THE Laggan Recreation Association will be presenting a 3-act play, a comedy, "Look Who's Laughing," on April 2 and 3 in the Laggan Public School at 8:15 p.m. Tickets are available at Claire's Florist, Vankleek Hill; the school at Laggan 525-3112, or Morlin Campbell 525-2839. 9-5c

IF you can't stop drinking when you want to, visit Alcoholics Anonymous Friday nights at 8:30 p.m., Church on the Hill, Kincardine Street, Alexandria, and Sunday nights at 8:30 p.m., Rouleau School. Write for confidential information to Box 383, Alexandria, K0C 1A0, or call 938-1984. 2-tf

MIXED party for Sylvie Bourbonnais, daughter of Mr. and Mrs. Marcel Bourbonnais and Aurele Decoeur, son of Mr. and Mrs. Evariste Decoeur at Chez Paul, Dalhousie, March 22, 1980. Rubies orchestra. Everybody welcome. 11-2p

THE Laggan Recreation Association will be holding a euchre party on Thursday, March 13, at 8:15 p.m. at Laggan School. Everyone welcome. 11-1p

RUMMAGE sale, sponsored by Maxville Pathfinders, Guides and Brownies, Community Hall, Thursday, April 17, 6:30 p.m. to 9 p.m., Friday, April 18, 3 p.m. to 9 p.m. 11-6p

GLEN NEVIS HOCKEY CLUB
SPRING DANCE
Bob's Place
Dalhousie, Quebec
Friday, March 21
The Brigadoons
$2 Advance $2.50 At Door
11-2p

Bus Excursion to WW Va
JAMBOREE
Wheeling, West Virginia
April 4—7, 1980
$165 per person
Double Occupancy
Includes:
Reserve tickets to Jamboree
Jam Sessions and Party
Dog Races
Reserved tickets at Jamboree
3 Nights at Ramada Inn
Transportation by
Deluxe Motorcoach
Contact
MIKE DELANEY
Stormont Tours
Avonmore, Ontario
346-2063 10-2p 933-6630

Bonnie Glen
For Reservations
Tel: 525-3078 or 525-2646

SATURDAY, MARCH 15
St. Patrick's Dance and Concert. **Concert 8 to 9 p.m., dance—9 p.m. The Clansmen,** MacCulloch Dancers. Sponsored by MacCulloch Dancers.

SUNDAY, MARCH 16
St. Patrick's Smorgasbord.
Entertainment—Sunday
Smorgasbord—4.45 to 7 p.m., entertainment, dancers, music, etc., 4-5 p.m., dancing till 9, The Clansmen. Smorgasbord, adults $5.75, students $4.75, 12 and under—$3.

FRIDAY, MARCH 21
Irish Pub Night with the Irish Rambler Trio, 9 p.m. to 1 a.m. Admission $1.50, lunch included (ham and cheese or chuckwagon).

SATURDAY, MARCH 22
Matinee, 3 to 5. Admission free.

SATURDAY, MARCH 22
Irish Pub Night with the Irish Rambler Trio. Dancers, 8:30 p.m. to 9 p.m. Dance 9 p.m. to 1 a.m. Admission $3.00, includes lunch.

SUNDAY, MARCH 23
Irish Pub Day, dancers from 4 to 5 p.m., music and entertainment form 7 to 9 p.m. Admission $3.50, includes a menu of Irish stew, steak pie and ham.

FRIDAY, MARCH 28
You are cordially invited to a mixed party in honor of Helene Paradis and Richard Decoeur. Orchestra East Wings. Everyone welcome.

Coming Events

COME meet the Irish, Monday, March 17, at King Edward Hotel. Apple Hill. Irish Stew supper, from 5 to 9 p.m. Entertainment 9 p.m. to 1 a.m. by Hughie McDonell. 10-2c

GLEN Robertson card party, March 18, sponsored by Club '65, at Recreation Centre. Good prizes and lunch. Everyone welcome. 11-1p

ALEXANDRIA card party, Saturday, March 15. Euchre and 500. Sponsored by Fraternite Alexandria Inc. Good lunch. Everyone welcome. 11-1c

Maxville & District Sports Complex
Saturday, March 15
in the hall
March Break Dance
Also
Minor Hockey House League Tournament
11-1c

ROCK AND ROLL NIGHT
Chez Paul
Dalhousie, Quebec
Saturday, March 15
Sponsored by St. Raphael's Hockey Club 11-1p

The Parishioners of St. Anthony's, Apple Hill and St. Michael's, Monkland invite you to their
Annual St. Patrick's Tea
at St. Anthony's Parish Hall
Apple Hill
Sunday, March 16, 1980
Bake Sale, Garden Centre
Housekeeper's Booth, Raffle
Door Prizes, Organ Music
Admission $1.00 All Welcome
This ad courtesy of
B.F. Barker Ltd.
Your Esso Dealer, Monkland and Alexandria 10-2p

MacCulloch Dancers
ANNUAL IRISH NIGHT
at the
Bonnie Glen
Entertainment By
The Clansmen
Ian MacLeod
MacCulloch Dancers
Sat., March 15
at 8:30 p.m.
Admission $3.00
10-2c

Green Valley Pavilion
Tel. 525-1079
RESERVE NOW!
A few good dates are still available for your 1980 wedding receptions, anniversaries and mixed parties.
Saturday, March 15
Mid-Lent Dance
Sponsored by
St. Mary's Parish
Green Valley
Zodiac Orchestra
SAT., MARCH 22
BLUE ROOM
Benefit dance for Richard and Nicole Scott who lost their home and belongings in a fire on Feb. 1st. Music by Mike Gibbs and the Blue Jeans. Tickets may be purchased from Michel Cadieux 525-3168, or Claude Lacombe 525-2691.

SATURDAY, MARCH 29
Mixed party in honor of Rita Padbury, daughter of Mr. and the late Mrs. Peter Padbury, and Jacques Bedard, son of Mr. and Mrs. Joseph Bedard. Music by the Rubies.

SATURDAY, APRIL 5
Mixed party in honor of Suzanne Laliberte, daughter of Mr. and Mrs. Bernard Laliberte, and John Cullin, son of Mr. and Mrs. Harvey Cullin. Music by Brown Sugar Orchestra.

Coming Events

SD&G Highland Dancing Association St. Patrick's Dance, Saturday, March 15, 1980, at MacDonell's Inn, Eamers Corners. Entertainment, lunch, door prize. Brisson Bros. orchestra. $3 per person. 11-1p

GLENGARRY SPORTS PALACE
Bingo Every Thursday 8 p.m.
We are open for bookings for all occasions
Call 525-3600
GOOD DATES STILL AVAILABLE FOR SUMMER WEDDINGS
Saturday, March 22
Masonic Lodge Dance
with the Brigadoons
9 p.m. to 1 a.m.

Alexandria Branch
Royal Canadian Legion
A General Meeting
will be held
Wednesday, March 19
at 8:15 p.m.
All members are requested to attend and support their branch
10-2c The Executive

Births

CALVANK—Glenn and Alice (Cadieux) are pleased to announce the arrival of their daughter Kamy Ann Mora, 7 lbs. 1 oz., on Friday, February 29, 1980, at Hotel Dieu, Cornwall. A sister for Ryan and Craig.

COLLIER—Bill and Karen (MacSweyn) wish to announce the arrival of Amanda Kate, Tuesday, February 26, 1980, at Grace General Hospital, Ottawa.

QUESNEL—To Richard and Rita (Joyal), a son Michel, weighing 8 lbs. 4 oz., at Glengarry Memorial Hospital. Grandparents are Mr. and Mrs. Raymond Quesnel and Mr. and Mrs. Maurice Joyal. Great grandparents are Mr. and Mrs. Charles Quesnel.

Cards of thanks

O'SHEA—Our sincere thanks to neighbors, friends and relatives for acts of kindness, spiritual and floral offerings, messages of sympathy and charitable donations during the illness and death of a dear mother and grandmother. I would also like to thank anyone who sent food or helped in any way at the time. These acts of kindness will always be remembered.
—Rosetta and family. 11-1p

SABOURIN—The family of the late Miss Georgina Sabourin wish to thank their relatives, friends and neighbors for acts of kindness, spiritual and floral offerings, at the time of the death and funeral of a dear sister and aunt. Special thanks to Mrs. Theresa Marcoux and Morris Funeral Home. 11-1c

ALLEN—The family of the late Harrison Allen wish to express their gratitude to Miss Proulx, the staff and close friends for the many acts of kindness and care shown towards our dear father during his stay at the Community Nursing Home.
—The Allen family. 11-1p

MENARD—I wish to thank all those who made my time in Hotel Dieu Hospital more enjoyable by visits, cards and flowers. Special thanks to Dr. Aubin, Dr. Nadeau and nurses on 3rd floor, and to those who prayed for a successful operation.
—Roland Menard,
85 Victoria St. W., Alexandria. 11-1p

MacLEOD—We wish to thank all our neighbors and friends for our farewell party and gift, which will be a fond remembrance of our days at McCrimmon. Special thanks to the organizers as it was greatly appreciated.
—Sincerely William and Alice MacLeod. 11-1p

SHEPHERD—A heartfelt thanks to those people who showed kindness to me or my family during my stay in the Cornwall General Hospital.
—Colleen Shepherd. 11-1p

Cards of thanks

ALLEN—The family of the late Harrison Allen sincerely wish to thank their many friends, relatives and neighbors who expressed many acts of kindness by floral tributes, memorial donations, sympathy cards, words of comfort and baking brought to their homes following the death of a dear father and grandfather. A special thanks to the Doctors and nursing staff at the Glengarry Memorial Hospital.
—The Allen family. 11-1p

MacLEOD—We wish to express our sincere thanks to our relatives, neighbors and friends for kindness shown at the time of our father's death. For cards, flowers and donations to charities, for food brought to our home; also to everyone for visits and cards while Dad was in hospital.
—The MacLeod family. 11-1p

In Memoriam

THEORET—In loving memory of a dear husband Leo Theoret, who passed away March 14, 1979.
This month comes with a sad regret
It brings back a day I will never forget.
A heart of gold stopped beating,
Two shining eyes at rest
God broke my heart to prove to me,
He only takes the best.
A million times I needed you,
A million times I cried,
If love alone could have saved you,
You never would have died.
In life I loved you dearly,
In death I love you still,
In my heart you hold a place,
No one else can fill.
It broke my heart to lose you,
But you did not go alone,
For part of me went with you,
The day God called you home.
—Sadly missed and always remembered by wife Jeannette. 11-1p

THEORET—In loving memory of a dear Dad who passed away March 14, 1979.
Please God, forgive a silent tear,
A fervent wish that Dad was here,
There were others, yes we know,
But he was ours and we loved him so.
Dear God, take a message to our Dad in heaven above,
Tell him how we miss him and give him all our love.
—Sadly missed and lovingly remembered by daughter Joanne and son-in-law Fern Cameron. 11-1p

McDONALD—In loving memory of a dear uncle, Kenzie McDonald, who passed away March 17, 1979.
Always remembered.
—Nieces and nephews,
Dalkeith. 11-1p

SPROULE—In loving memory of a dear brother and uncle Carman Sproule, who passed away March 12, 1978.
Gone from us, but leaving memories
Death can never take away;
Memories that will always linger
While upon this earth we stay.
—Ever remembered by sister Christena Robertson and family, Sheldon, Jean, Brenda and Lyma. 11-1p

DALE—In loving memory of a dear husband Albert Dale, who passed away March 13, 1956.
Two tired eyes are sleeping,
Two willing hands are still
For one who suffered far too much,
Is resting in God's will.
You never said goodbye to me,
Perhaps it's just as well,
I never could have said goodbye
To one I loved so well.
—Lovingly remembered by wife Allie. 11-1p

Lost—Found

LOST—Walker hunting dog, female, white and brown (Slim). Tel. 525-3305. 11-2p

For sale

TRAILER 24', fully equipped, used 4 times only. Tel. 347-3208. 11-1p

TRAVELLING trailer, PMC '76, 19 ft. long, sleeps six, tandem, equipped. Tel. 525-2541 after 5 p.m. 11-2p

70 pallets, 3'x4', for sale, Tel. 525-1402. 11-1c

RADIO, 2 speakers, 8-track cassette, $50; belt massager, $20; patio furniture, iron, round table, black glass top, 4 chairs, need re-upholstering, $50. Tel. 527-5204. 11-1p

KENMORE wringer washer and Thor automatic dryer, good condition. Reason for selling: bought matching washer and dryer. Tel. 874-2616. 11-2p

CAMPER for ½-ton truck, used only 3 months, like new. Tel. 525-1981. 11-1p

GENDRON Stroll-R-Crib, safety chair and baby walker, D'Aoust skates, size 10, shoes, size 7, spring coat, size 10 and 11, and exercise articles, all like new. Tel. 525-1028. 11-2p

SECOND hand washer and dryer, electric stove, fridge, antique kitchen set, chrome kitchen set, etc. Tel. 525-1343. 11-2p

For sale

SWIMMING pools. Manufacturer has an inventory of 1979 above-ground pools to clear. Complete with filter, motor, skimmer, pump, walk-around patio, fencing. Regularly $2,295, now $1,444. Call collect 1-519-623-4351 for further details. 6-tf

ANTIQUE brass bed $225; Victrola record player, in perfect order $140; buffet $75-$140; Fleur de lis front wood carvings $250; 5 dressers all with mirrors, $125 each; iron bed with brass; milk cans, broad axes, rocking chairs Duncan Fyfe tea and coffee table, etc. Tel. 527-2867. 10-2p

24" Admiral color TV, like new,$275. cash. Tel. 347-2530 8-tf

AT "Comptoire Populaire" clothes for all the family—baby, utility, curtain, drape, shoes, boots, furniture, material, at 100 St. James East, Tel. 525-3445. 6-6p

DOMINION Grimm evaporator, 2'x72, one boiling and 2 copper bottom syrup pans, used 2 seasons, like new, $775. Tel. 347-2038. 20-2p

SUPER plywood special, new 4'x8', 3/8" at $7.95; ½" at $11.50; 5/8" tongue and groove at $12.95; ¾" at $14.95, Black Joe (ten-test) $3.50. Tel. (613) 764-2876. 49-tf

ALL material from Dalhousie Butter and Cheese Factory must be sold now. Come early. Good bargains. Contact 514-269-2899. 9-3c

ELECTROLUX, used for sale, service, filters, bags and shampoo. Call T. Desjardins, Tel. 525-2781. 10-4p

1969 bus camper, all equipped for camping; one camper for pick-up truck; also firewood for sale. Tel. 347-2749. 9-5p

OFFICE desks and chairs, tables, waste baskets, typewriter tables. Tel. 525-1323. 33-tf.

SET of bunk beds, in very good condition, $150. Tel. 525-3056. 10-2p

BATHTUB $40, bunk bed $45, man's bicycle $35, child's bicycle $15, oil drums $45, 100 and 200 gallons; 220 General Electric range $95; kitchen table and chairs $30. Tel. 527-2867. 10-2p

CHIP wagon, fully equipped, ready to operate in early spring. Tel. 514-269-2899. 9-3c

MATERIAL, new polyester to make rugs, 3 medium boxes. Tel. 525-3409. 11-1p

CORN silos for sale. Tel. 527-5232. 11-2p

SOFA-BED, newly upholstered with wood trim, excellent condition. Tel. 525-3419. 11-1c

OATS, good for seed, also barley, 1,000 bales of straw; also 3-yr.-old horse, purebred Holstein calves. Tel. 528-4506, C. Van Loon, Martintown. 11-10p

COMPLETE bedroom set, chests of drawers, vanity dresser, 5-piece chrome set, rocking chair, sideboards, china cupboard, treadle sewing machine, desk, combination B&W television, radio and stereo, floor polisher, vacuum cleaner, quantity of log chains and tighteners, horse collars, 400 Pioneer chainsaw, horse sleigh, swivel snow blade. Tel. 525-3956. 11-2p

CHROME kitchen set for sale, also Speed Queen washing machine. Tel. 525-2423 after 5 p.m. 11-2p

1,000 cedar posts, 1,000 ft. hardwood lumber, oak and ash, 20 ft. long. 3,000 bales of hay. Please Tel. 528-4328. 11-1p

PURE WATER
You can distill all the pure drinking water you need for only pennies a day
CLAUDE OUELLETTE
16 Harrison St., Alexandria
525-2132 2-tf

Safe and Efficient Airtight
WOOD STOVES
- Lakewood — Hunter — Timberline — Free Flow Better'n Ben
Also
- Fireplace Inserts
- Glass Doors
- Furnaces
- And Chimneys, Stove Pipe and Accessories

Advice — Sales
Installation — Service
For directions, telephone
St. Andrews W. 933-5249
Dalkeith 874-2293
NRG Energy Designs & Products Inc.
3-tf

For sale

LARGE oak desk, 56x32x30 high, app., drawers on both sides and matching oak swivel arm chair, $255; strong wooden crates, 36x20x17 approx. $3 apiece. Tel. 874-2732. 11-1p

HARD maple stove wood, dry, some mixed. Tel. 525-3963. 11-2p

HUNTER combination wood-oil furnace in stock. Call NRG, 933-5249 or 874-2293. 3-tf

SPECIALS
ON
CARPETS
FLOOR VINYLS
WALL COVERINGS
New Shipment Just Arrrived
DISCOUNT
Carpet Sales
421 Fourth St. W.
Cornwall, Ontario
Tel. 938-0735
Monday-Thursday 9-6
Friday 9-9
Saturday 9-5 45-tf

For
Greenhouse, Sunroom or Commercial Glazing



Clear, Acrylic,
Double Skin Sheet
4'x8', 4'x12', 4'x16' sizes
Call Richard Kerr
874-2293
RR 3, Dalkeith, Ont.
NRG Energy Designs & Products Inc.
9-tf

Motor Vehicles

1972 Ford 500, 4-door, $200 Tel. 525-3866. 11-1p

1975 Chev Impala, in perfect condition, asking $2,200. Tel. 525-1487. 11-2p

1978 Skidoo Olympic 340, used one season only, 1,200 miles, asking $900. Tel. 525-3629. 11-1p

HONDA 750 cc, 1973, very good condition and skidoo Elan 250 DeLuxe 1976, best offer. Tel. 1-524-5202. (St. Isidore). 10-2p

1974 Grand Torino. Best offer. Tel. weekends 347-3059. 11-2p

1964 Vega, 2-door, automatic, with radio. Tel. 347-3034. 11-2p

1976 Ford LTD stationwagon, excellent condition. Tel. 525-1926. 11-tf

1969 Chevrolet Belair, with safety check. Tel. 525-1342. 11-2p

- 1978 Ford Thunderbird, low mileage
- 1978 GMC 1/2 ton, 26,000 miles, small V-8, auto., P.S., P.B., rear steel bumper, heavy duty shocks and springs, radio, good rubber, special heavy duty auto. transmission, no rust, blue in color.
- 1978 Toyota Corolla 1600, standard transmission, 2-door, side window defoggers, rear window defoggers, radial tires. We will give you the name of this lady who owned this lovely car.
- 1977 Toyota Corolla station wagon, standard transmission, 4-door with large rear door, radio with tape deck, radials, lovely station wagon.
- 1973 Ford Torino, a very excellent body job was just completed on this vehicle before it was traded in nice condition.

Highland Motor Sales (Maxville) Ltd.
Maxville, Ontario
Tel. 527-2735
Bill Campbell, 527-2085
Open Daily to 9
Saturday to 4 11-1c

Livestock

3-year-old Holstein heifer, due to freshen within a week. Tel. 347-3347. 11-1p

TO rent, purebred Holstein bull, for 6 weeks. Tel. 527-5737. 11-1p

20-month-old purebred Holstein bull, sired by Admiral Citation from a Rockman dam with BCA 166-155. Tel. 527-5628. 11-2p

BULLS for sale, Holstein and beef, all sizes, large selection. Tel. 347-3690. 10-3p

DAY old goslings and ducklings. We take orders for the spring. Szabo, Tel. 525-1749. 7-10p

16-month-old purebred Holstein bull, high production in test. Tel. 525-3706. 9-4p

STARTED meat type chickens, of progressive age. Tel. 347-2530. 28-tf

Livestock

6 to 8-month old heifers, Simmental cross Hereford. Good breeding stock. Tel. 528-4398. 10-2p

HIGHLAND ACRES
ANGUS BREEDING STOCK
FOR SALE
Call 527-5667
DUNVEGAN, ONTARIO
8-4p

SWINE
BOAR, 4 sows, 5 months old. Tel. 527-2134. 11-1p

WEANED piglets ready for growing. Tel. 347-2530. 21-tf



Yorkshire Hybrid
Duroc Jersey
BOARS
$195.00 and up
- R.O.P tested
- Gov't. health inspected
- Top Can. and imported blood lines
- Vaccinated
- Guaranteed to breed

ROBERT IRWIN
R.R. 2, Vankleek Hill
Ontario KOB 1RO
613-678-2232 31-tf

R.O.P TESTED
Yorkshire and Landrace
Bred Gilts and Boars
Hybrid Gilts
Fairview Farms
R.R. 1, Vankleek Hill
678-2806
31-33tf

Pets

BICHON Frise, Maltese, Spaniel, Lhasa-Apso, Chihuahua, Yorkshire Terrier, Shetland Sheepdog, Pug, Samoyed. Others on request. Open every day by appointment, Prieur Kennels, Tel. 347-3420. Chargex, Master Charge. 42-tf

Farm Machinery

PATZ model 166 automatic feeder, 65 ft. long, to feed into 130-ft. bunk. Tel. 347-3034. 11-2p

SURGE pipeline milker, 2-inch line, automatic wash, 4 units; 2-row NI picker sheller, with 2 gravity boxes; 16.9x32 tractor chains. Tel. 347-3690. 10-3p

SURGE pipeline milking system, parlors, feeding systems, water treatment equipment, stand-by power supply, new and used vacuum pumps, bulk tanks, milker pails and buckets. Peter Babcock Ltd., Surge Dairy Farm Equipment. Tel. 448-2909 or shop 984-2991. 35-tf

Farm Equipment
Badger Sales & Service Hay and Forage Systems
Livestock Feeding Systems
Manure Handling Systems
Barn and Feedlot Equipment
Also: Smale Hog and Cattle Handling Equipment
Custom made hoof trimmer and treatment stalls, stook lifters 11-1p
H. Breuers & Son
R.R. No. 1, Con. 4
Lancaster Tel. 347-2794

Char-Lan Farm Equipment Reg'd.
Suppliers of
GEORGE WHITE & SONS INC.
EASTERN farm machinery limited
LANING farm equipment distributors
For more information please call ORFEDA
Mr. Don Ross, Martintown
528-4369 10-tf

Farm Machinery

18" barn fan with thermostat and hood; fence posts, all sizes, and stanchions for cows. Tel. 525-3706. 9-5p

ALLIED springtime cultivator, 12 ft. hydraulic and semi-mounted. Tel. 514-764-3585. 11-4p

GYRO 3-pt.-hitch, fertilizer spreader. Tel. 874-2498. 11-2p

JOHN Deere 420 with plow, also 3-section land roller and trailer. Tel. 347-2123. 11-2p

600-gallon Muelleur bulk tank with automatic washer. Tel. 347-3034. 11-2p

NEW TRACTORS
IN STOCK
AT OLD PRICES
1—MF 245, 42 h.p.
2—MF 255, 53 h.p.
1—MF 275, 70 h.p.
2—MF 184-4, 63 h.p.
ALSO A FACTORY ALLOWANCE $400
1—MF 2745, 140 h.p.
FACTORY ALLOWANCE $1500
NEW ROBERGE SNOWBLOWERS
6 ft., $975
6 1/2 ft., $1,000
7 ft., $1,025

USED TRACTORS
1—David Brown 950 with loader
1—MF 50 gas
1—MF 50A backhoe loader
1—MF 15 grinder-mixer

PACKAGE DEAL
1—MF 1135, 700 hrs.
1—MF 520 14 ft. disc
1—MF 880 plow
4 Bottoms, 18"
Winter Hours:
8—5 Monday to Friday
8—12 Saturday

MENARD
Farm Supplies Ltd.
Andre Seguin, Prop.
Green Valley, Ontario
Tel. 525-2190 11-1c

V & H Equipment
International Harvester
Lancaster, Ontario
Hwy. 34
347-2431
1—Pull-type 80 International combine
1—Haybine, Hesspon
1—Demo, International haybine
1—434 diesel with loader and power steering
1—International 230 Row Crop
1—1150 mixer grinder
Good Selection of Used Kongskilde and Kverneland Plows
Good Selection of 84 Series Tractors ranging from 38-72 h.p.
USED TRACTORS
10-26 hyd., 112 h.p.

TROTTIER FARM EQUIPMENT LTD.
Hwy 43 Alexandria
Tel. 525-3120
WINTER HOURS
Monday to Friday
8 a.m. to 5 p.m.
Saturday
8 a.m. to 12 p.m.
1—Ford 6600 cab like new
1—1830 John Deere cab and loader
1—300 International tractor
1—Newfield 345
2—Small Case Tractors

New and Used Tractors and Machinery
2—85 White tractor, 4WD, 85 h.p.
1—1365 2 WD tractor, 60 h.p.
1—1365 4WD tractor with loader, 60 h.p.
2—4-furrow plows, mounted
1—Triple OK semi-mounted 5-furrow plow
1—19 ft. tandem disc with harrows
1—8700 White combine with grain and corn head, low hours
1—525 combine with grain head
New 2 and 4 WD White Tractors & Farm Equipment
FERN CARRIERE
R.R. 2, Green Valley
Sales Rep. for Prescott Farm Equipment 10-2c

Real Estate

BUILDING lot for sale, 5th Conc., North Lancaster. Tel. 525-3294. 10-2p

Real Estate

RED cedar frame house, 22'x20', good condition, has to be moved. Tel. evenings 525-2408. 10-2p

Real Estate

166-acre farm with Century farmhouse, north of Monkland. Call Margaret Cameron, Sales Representative, 346-2311. M. Jean Cameron Real Estate Ltd., 938-3860. 10-4p

DUNVEGAN Road, about 100 acres arable, including good alfalfa stands. Good barn. No electricity. H. Becker, daytime (514) 849-5671, weekends (514) 671-6300. 11-8p

Lancaster Village

New 2-Bedroom Apts.

Stove and Fridge
Wall-to-Wall Carpeting
$270 and $285 per month

Call 525-1219
or 347-3046
For Appointment
10-tf

REAL ESTATE
FOR SALE

At Sandringham, 9th Con. of Roxborough, near Hwy. 138, 2-storey frame home (1800 sq. ft.), newly decorated, new double attached garage. Also on property, aluminum mobile home, 68'x12', 3 yrs. old, on separate septic system. Lot is 232'x673' with beautifully landscaped grounds. Asking $65,000. Call M. Jean Cameron Real Estate Ltd. 938-3860. 11-4c

Farm Produce

HAY for sale, good quality, 500 bales, Dalkeith area. Tel. evenings or weekends, 874-2197. 9-6c

GOOD quality hay for sale. Alex Hay, Tel. 525-1639. 5-tf

COB corn for sale, ground or whole. Tel. Roger G. Leblanc, 525-3770. 11-3p

CLEAN Timothy seed, 65c per lb. Tel. 347-3014 or 525-1506. 11-1p

22 tons cribbed corn, 4,000 bales hay. Tel. 525-2793 after 6 p.m. 11-3p

HAY for sale, also oats from Certified seed. Tel. 347-2790. 10-4p

WHITE PINE
LUMBER

ROUGH:
For farm and general building, repairs, etc.

DRESSED:
Pine boards for shelving, cupboards, flooring, knotty pine wall panelling in moulded, V-joint and beaded patterns. Casing and baseboard in old style pattern.

TEL. 525-3040
37-tf

Farm Produce

CLIMAX and Canadian timothy seed for sale. Apply Clifford Pilon, Martintown, Tel. 528-4490. 10-3p

GROUND cob corn for sale, Al Malcomson, Tel. 525-2721. 10-6p

CLEANED double cut red clover seed, 95c a pound and timothy, 70c a pound. George Marjerrison Tel. 527-5633. 10-2p

ONE 50-egg incubator, $45; one 100-egg incubator, $65, like new. Tel. 527-2145. 10-2p

Real Estate

COMPLETE DAIRY
FARM

400 acres, mostly tillable, nearly new machinery, very good outbuildings, Good Plus average Holstein herd, plus exceptional home for family, complete with in-ground swimming pool.

Call Jim Kirkey at
932-6812
representing
Century 21
Alguire & Brownell
Real Estate Ltd.
933-9154, Cornwall 9-4c

Real Estate

AVONMORE—Renovated home on good sized lot on Main St. Completely insulated with new siding. Call Margaret Cameron, Sales Representative, 346-2311, M. Jean Cameron Real Estate Ltd., 938-3860. $21,900. MLS. 10-4p

FARM, Alexandria, 75 acres, renovated, 4 bedrooms, farm house, barn, piggery, woodshed, tractor, machinery, 1 mile from town. Private sale, $65,000. Tel. 613-525-2431. 8-4p

House For Sale

9% Mortgage
Available

Glen Robertson, 2-storey, 3-bedroom, 2 baths, new garage, new wiring and plumbing, new carpet throughout, oil and electric heating. Call 514-457-2183. 2-tfc

For Sale, To Let

2-storey brick house, 100 years old, 4 bedrooms, lot 107'x170', in village of Ste. Anne de Prescott. Tel. 613-674-5514. 11-2c

NEW house for rent, $300 per month, 2-bedroom bungalow, fully carpeted, quiet spot. Tel. 525-3269. 11-1p

COUNTRY home for rent—2 miles from town, attractive 4-bedroom house, kitchen, separate dining room, spacious living room with fireplace, wall to wall carpeting throughout. Tel. 525-1326. 10-3p

Real Estate

For Sale, To Let

COUNTRY 3-bedroom bungalow on Hwy. 43 with 10 acres of land. Private sale. Tel. 525-2493. 8-4p

Real Estate

WILFRED AMELL
REAL ESTATE BROKER LTD
City & Rural Property
Sales • Appraisals • Mortgages
938-1611
ST ANDREWS WEST
ONTARIO K0C-2A0

Real Estate

R. Vaillancourt
REAL ESTATE - IMMEUBLES
TEL. 613-525-3419 • ALEXANDRIA, ONT.

IDEAL COUNTRY HOME located only 2 miles from town, hilltop home overlooking valley, renovated 3-bedroom bungalow on over 1 acre of landscaped grounds. All conveniences. ASKING $31,000. MAKE US AN OFFER. EXCL.

SECLUDED COUNTRY LIVING only 4 miles from town, 13.5 rolling treed acres, brand new 2-bedroom spacious bungalow with full basement and electric heating. REDUCED PRICE M.L.S.

CLOSE TO ONTARIO-QUEBEC BORDER, ideally located for the commuter, 50 rolling acres, renovated 2-storey, 3-bedroom home, all conveniences. Barn and garage. M.L.S. OWNER TRANSFERRED.

FOR THE ANTIQUE LOVER, almost in its original state, built in the early 1800's, 4-bedroom, 1 1/2-storey log home with fieldstone fireplace. Good barn and garage on 20 rolling acres. EXCL.

BUILDING YOUR DREAM HOME? 2.5 treed acres, electricity and telephone on site. Already severed and surveyed. IMMEDIATE POSSESSION. M.L.S.

WANTED
Our January and February sales have exceeded our expectation. We need SMALL FARMS, of all types, COUNTRY HOMES, VILLAGE HOMES and VACANT LAND, for waiting buyers. If you're thinking of selling your property contact us without delay.

E. Vaillancourt 525-3641
R. Vaillancourt 525-3419
C. Wylie 674-2019
Office 525-3419

Real Estate

SOUTH BRANCH ROAD
(Just Listed)



Exclusive split entrance bungalow which graciously overlooks surrounding area. Some features include:
—2.6 acre treed lot
—restored carriage shed
—two fireplaces
—attached two-car garage
—well proportioned bright home
—beautiful view of mountains
For further information on this very special home, or appointment to view, please call

938-3860

M. JEAN CAMERON
REAL ESTATE LTD. 8-4c

Real Estate

D.A. MacMILLAN

Neighbourhood Realty Group

"THE ACTION TEAM"

2-STOREY, 4-BEDROOM HOME, 2 baths, large, well landscaped lot, close to Quebec border. M.L.S.

MINUTES FROM ALEXANDRIA, 3-bedroom home in very good condition, located on 50 acres of good farmland with some bush. M.L.S.

PROPERTY WITH GOOD POTENTIAL at low prices; Maxville, 1 1/2-storey, 2-bedroom home with maintenance free exterior. Immediate possession, $19,500. M.L.S.

OLDER, 2-STOREY, 3-bedroom, brick home, with garage, in excellent condition on 2 acres of land, with year round river bordering property.

SOLID, 2-STOREY HOME on large, well landscaped lot on quiet street in Lancaster Village. M.L.S.

Five serviced lots in village of Lancaster.

19-ACRE HOBBY FARM with 1 1/2-storey, 3-bedroom, log home near Vankleek Hill. Price reduced. M.L.S.

BUILDING LOTS—1-acre, hilltop lot in Vankleek Hill area with excellent view.
TWO 2-acre lots in Bainsville area, close to 401.

146-ACRE HOBBY FARM, with good barn and 2-bedroom bungalow, 50 acres clear, the remainder bush including a mature maple bush and cedar bush. Inquire today about this and other farms in the area.

BUSINESS OPPORTUNITY: Price reduced on this thriving general store with modern 4-bedroom home included.

Alexandria—525-3039 Cornwall—933-6524

'When You Think Of Real Estate, Think Of Us'

MLS MULTIPLE LISTING SERVICE

Archie McBean... 525-3774
Ewen McLeod... 347-2989
Donna Megan.... 933-9555
Harold Howes... 347-3584
D.A. MacMillan.. 933-3629

realtor

Real Estate

Century 21

ALGUIRE & BROWNELL
REAL ESTATE LTD.
933-5154 CORNWALL

MARTINTOWN Century 2-storey brick home, backing on Raisin River. Excellent condition features fireplace in living room, formal dining room, electric heat, etc. Owner transferred and must sell. Priced at $50,500 M.L.S. SOLD SOLD

FARM within 10 miles of Cornwall. Approximately 130 acres of excellent workable land, balance of about 100 acres rough pasture and land. 4 bedrooms, century home and good barn, buildings. Immediate possession on closing. M.L.S.

HOBBY FARM, about 5 miles from Cornwall, 53 acres including 9 acres of bush. Excellent home. 4 large bedrooms, 2 baths, family room with Franklin stove. Garage attached. Barn 40'x90'. All buildings in good condition. Asking $89,000.

MOOSE CREEK, store and living quarters. Maintenance free exterior. Store showing a good net income. Some equipment included. Price $39,900.

KINCARDINE ST., Alexandria: Brick bungalow with carport and paved drive, 2 bedrooms on main floor and one in basement. Family room has fireplace, in-ground pool, completely fenced rear yard. Owner transferred. Priced at $59,450. 6-tf

Real Estate

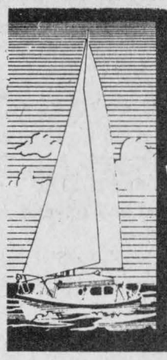

IF YOU'D RATHER BE SAILING A BOAT THAN SHOVELING SNOW, WE'D LIKE YOU TO KNOW ABOUT PORT ST. LUCIE, FLORIDA.

It's a residential/recreational community on the Florida Atlantic Coast, 45 miles north of Palm Beach, being built by General Development Corporation for people just like you.

Here you can sail a boat, play golf or tennis* or do a myriad of other things in your own back yard.

Thousands of people already live there. Thousands more are planning to. Even though they may not be ready to move to Florida, they realize that purchasing a homesite is the first step on the road to the sunshine.

And so will you, once you get all the facts.

For our complimentary color folder call today.

*Some recreational facilities require a fee.

Neighbourhood Realty Group
MEMBER BROKERS

MacMILLAN
D.A. MacMillan Realty Limited
41 FIRST ST. E.
525-3039

LATREILLE
Latreille Real Estate Inc.
1524A PITT
938-3800

A prospectus has been filed with the Registrar of the Real Estate and Business Brokers Act, Ontario. This acceptance of such prospectus filing does not constitute approval or endorsement by the Ontario Government of the lands being offered. 0A-1-143-78 AD16326

Real Estate

LATREILLE
REAL ESTATE INC.
938-3800
Neighbourhood Realty Group

Hobby Farm—Small house and barn on 35 acres near Charlottenburgh Park, some bush, asking $44,000. MLS

Williamstown—2-bedroom home on large waterfront lot, also above-ground pool, asking $36,000. MLS

1.4-acre lot just west of Williamstown with right of way to the Raisin River. Asking $14,900. MLS

1542A Pitt Street
CORNWALL, ONTARIO

938-3800 11-3c

Real Estate

SAUVE REAL ESTATE LTD.

realtor

REAL ESTATE BROKER
39 Main St. North (613) 525-2940
Open 8 a.m. to 5 p.m. Monday to Saturday

SAUVE

BROKERS		SALES & APPRAISALS	
Adelard Sauve, Alexandria	525-3354	Estate, Mortgages, Capital Gains	
Maurice Sauve, Alexandria	525-2940	Robert Poirier, FRI, AACI	525-3857

SALES REPRESENTATIVES

Lionel Glaude, Alexandria	525-2340	Ann Marie Clemens, V.K.H.	678-3341
Andre Brunet, Glen Robertson	347-3014	Wallace Morris, Finch	984-2227
Andre Menard, Green Valley	525-3307	Bill Wereley, Lancaster	347-3106

FARMS

Bainsville, complete dairy operation with new barn and the latest machinery. Good quota and animals. Come visit this one today. MLS.

R.R. 2, Green Valley, over 500,000 lbs. quota, Harvestor silo and above average dairy herd, includes 35 purebred Holsteins. Call now. MLS.

200 acres plus new bungalow. Possibility of purchasing more land. All fenced, excellent land with small bush, $125,000. MLS.

Hobby farm, 200 acres with old barn. Home is completely renovated with quality craftsmanship and materials. Wood stove in kitchen plus year round greenery, $98,000. MLS.

How come it has not yet sold? Your perfect hobby farm, 59 acres arable land, good home and outbuildings. Priced right at only $55,000. MLS.

13 acres, clean home with character, ideal for the larger family, 4 bedrooms upstairs, garden area and outbuildings. MLS.

50 acres, large barn, partly renovated home; plenty of place for nature trails or horseback riding. Priced to sell, $51,500. MLS.

30 rolling acres close to Alexandria. Home has 3 bedrooms upstairs, dining room and living room downstairs. MLS. Must sell now, $49,000.

LAND

Dalhousie Mills, building lot with mature cedars and pines, $4,800. MLS.

Curry Hill exit off 401, on County Road no. 23, 135'x115' lot. Good fencing Great for small business. MLS.

20-acre parcel, $10,000, MLS. Just outside Apple Hill Village.

2 very similar lots, one beside the other, both are 25 acres all bush. Perfect for privacy, $14,500, MLS.

COUNTRY PROPERTY

Well, here's the property you have been waiting for—$165,000, MLS. Original cut stone home, with indoor pool and sun room added on. Two-car garage and so many features you have to see. Call today to arrange for a showing.

$89,500, MLS, 25 acres, campsite, in-ground pool, space for trailers. Recently built home and small cottages.

Antique dealer's dream come true. Charming 18th Century log house and farm, with the original stone fireplace, beams, pine ceilings. Perfect location for antique shop and flee market. 70 acres, 65 miles from Ottawa or Montreal. MLS.

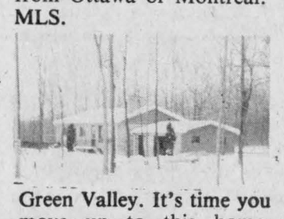

Green Valley. It's time you move up to this home. $53,000 will buy you this lovely bungalow located for privacy. Private road and many trees. MLS.

24 acres bush, plus a lovely home. Built with quality in mind. This home has ceramic floors in the kitchen and dining rooms. Franklin stove serves to heat part of the living area. MLS.



Glen Roy, quiet living. Well built modern home with all the right conveniences. Many extras included in the purchase price. 10-acre lot with Beaudette River crossing the rear part of the property. MLS.

Hwy. No. 43, just a mile from Alexandria. Maintenance free exterior, large entrance and closets. At this price it won't last long, $35,000. MLS.

Price reduced, now is the time to buy a country place of your own, $27,500, MLS. Large 3-acre lot, many mature trees, less than a mile from Hwy. No. 34.

COTTAGES

Now is the time to look for that cottage for the summer months. Prices are right, so come in and take a look at our listings.

THE MARKET IS GOOD, THE PRICES ARE RIGHT, AND WE CAN SELL YOUR PROPERTY

Example: Green Valley, brick bungalow, asking $41,000. (SOLD).
Green Valley, older home and garage, asking $26,000. (SOLD).
Green Valley, new bungalow, 3 bedrooms, asking $56,000. (SOLD).

These are only examples of what we have sold in the Green Valley area alone in the past two weeks. Give us a call and see what we can do for you.

J. P. Touchette (613) 525-2417

ALEXANDRIA
Double lot, Dominion Street North.
St. James St., two 2-bedroom homes in central location. The price is right.
Eigg Road, 35 acres, house and barn. Good location.
Double tenement, Kenyon St. W. Beautiful yard, large frontage.
137-acre farm with no buildings, 5-acre bush, fronting on two roads, ½-mile from Alexandria.
Double tenement on Sinclair St., $19,500. Financing available.
3-bedroom trailer, in good condition, $14,900, with small down payment.
71 acres on Glen Road with sugar bush, ½-mile from Alexandria.

VALLEYFIELD
3-bedroom, spacious, brick bungalow. Double corner lot, $39,000.
2-storey renovated, 4-bedroom home. Dining, living and kitchen.

GLEN NORMAN
Large family home, 1 storey, cathedral style living room, 2 bathrooms, large new barn.

FIRST KENYON
15-acre lot, complete seclusion, 2 roads in 6-acre frontage.

4th CONCESSION KENYON
9 acre lot, beautiful building site.

ALFRED
Gas Bar with living quarters and separate trailer for rental. Excellent terms.

NORTH LANCASTER
3-bedroom home on large lot, Franklin fireplace included, small down payment.

BAINSVILLE
House and store combined, 3 bedrooms.

HIGHWAY 43
4 miles west of Alexandria, completely renovated, 3-bedroom, 2-storey home, large lot. Terms available.

TOWNSHIP OF CHARLOTTENBURGH
50 acres, no buildings.

BAINSVILLE
Large lot, no buildings, in village.

BEAUCHAMP DEVELOPMENT
3-bedroom, winterized cottage, 2-acre lot, furnished.

LAKE ST. FRANCIS
3-bedroom cottage, cathedral style living and dining with excellent view, 1-acre lot on lake. Furnished, $49,000.

HAWKESBURY
10 apartment building, extremely good revenue, $129,000, with terms.

GLEN ROBERTSON
4 bedrooms, 2 storeys, large living rrom, 2 bathrooms, $29,000. Low down payment.

3-bedroom, family room, living and dining, premises rented to Bank of Nova Scotia. Large lot. Terms.

NEWINGTON
Beef operation, 85 acres, 4-bedroom brick home, large barn.

10-acre mini farm with buildings.

30 acres, no buildings, good frontage.

NEAR 417
25 acres, no buildings, ½-mile away from Hwy. 34 overpass.

Three 6-acre lots, no buildings, ¼-mile from Hwy. 34 overpass.

One 30-acre lot on Highway 34.

ST. EUGENE
Log home on 6-acre lot, river and road frontage, garage and shed.

LEFAIVRE
10 acres, 3-door garage, home with 3 bedrooms, 2 bathrooms, living, dining, kitchen, $47,000, with small down payment.

OPEN HOUSE
Saturday, March 15, '80
between the hours of 1:00 and 4:00 p.m.

PINE STREET, LANCASTER

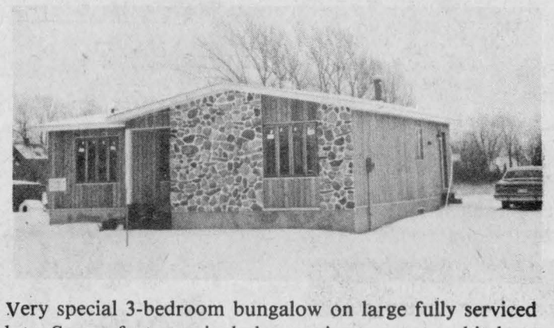

Very special 3-bedroom bungalow on large fully serviced lot. Some features include spacious country kitchen, fireplace in living room and all-electric heat.

SOUTH SERVICE ROAD
(SOUTH LANCASTER)

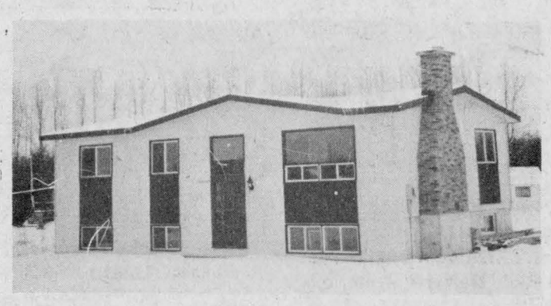

Price reduced! Now asking $46,900. Three bedroom split entrance bungalow with fireplace and maintenance free exterior.

For further information or personal appointment

Call 347-2215
M. Jean Cameron
Real Estate Ltd.

For Sale, To Let

FOR RENT—now being built, Main St., Alexandria, across from Bank of Montreal, lots of parking space, 3 new stores, full basement, 3 new apartments above stores, 1 remodelled store; 1 remodelled apartment above. For more information, contact Norman Laperle, 4 Main St., Apt. 2, or Tel. 525-3614, between noon p.m. or evenings. 9-tf

FOR sale—1975 "Valbar" mobile home (14 ft.x68 ft.) in good condition, skirt and piers included. Immediate possession, come and see it and make an offer. Tel. 1-764-5213. 10-2p

MOBILE home for sale, 1977 PMC 'Residence', 68'x14', situated on large lot in Real's Park, includes carport, shed, patio, hedges and asphalt driveway. Perfect condition. Inquire 525-1762. 11-1p

PRIVATE sale—10 treed acres, 4 miles from Alexandria, separate dining room, 3 bedrooms, 2 bathrooms off kitchen family room, carpeted, tennis court, garage. Tel. 525-3269 or 525-1542. 11-1p

Apartments

VERY comfortable downstairs, 2-bedroom apartment for rent. Immediate occupancy. Tel. 525-2980. 11-1p

2-bedroom apartment above Marcoux Funeral Home. For information Tel. 525-1926. 11-tf

APT. to rent—2 small bedrooms, 1 large kitchen, bathroom. Apply 525-2561. Available April 1. 11-2p

2-apartment house for sale. Very well located, large treed lot. Tel. 525-1697. 7-tf

2-bedroom apartment, available immediately. Private entrance. Tel. 525-1330. 10-tf

APARTMENT to rent. Tel. 525-1518. 11-tf

Help Wanted

SHORT order cook wanted. Tel. 525-1812. 11-tf

WANTED—babysitter for 3-month-old baby girl, in my home. Tel. 527-5703. 10-2p

PART-time sales help wanted for retail store. May become full-time position in near future. Retail sales experience an asset. Apply to P.O. Box 267, Alexandria, Ont. 11-2c

BUILD A BUSINESS

Start in your own neighbourhood if you wish. Exceptional opportunity for growing income with fast repeat customer service. Meet the others who've done it.

Tel. 347-2497

10-4p

Nor'Westers and Loyalist Museum, Williamstown

Applications are invited for the position of CURATOR for the 1980 season

May—October

Museum experience preferred

Apply in writing before March 28 to P.O. Box 69 Williamstown, Ontario K0C 2J0 11-2c

Foundry division of well established company requires experienced moulder for its operation in Alexandria.

Candidate must have good knowledge of all aspects of foundry work, particularly bench and floor moulding with loose pattern and match plates. Excellent wages and fringe benefits. Please apply in person to:

Mr. Gary Baugh
Wooding Canada Ltd.
218 Macdonald Blvd.
Alexandria, Ontario
or tel. 525-3611

11-1c

Work Wanted

WILL do babysitting in my home, five days a week. French or English speaking. Tel. 525-2575. 11-2p

WILL do typing of any sort. Tel. 527-5703. 10-2p

WEDDING invitations — Save 10%. See the excellent selection at our store or call 347-3771 for leisure viewing of our catalogue in your home. Highland Heritage Printers and Stationers, 11 Oak St., Lancaster. 2-12c

Personal

THINKING about buying a canoe? See the family lifetime Coleman made of Ramx for family or white water canoeing. Supersedes shattering fibreglass and noisy denting aluminum. 15 ft., $329; 17 ft. $359. Free top carrier and paddles until March 31, 1980. Hog's Back Marina Ltd., Hog's Back Rd., Ottawa. Tel. 1-733-5065. 10-4p

Wanted

WANTED to rent—2-bedroom house, prefer 3 to 5 miles out of town. For May 1. Tel. 525-1376. 11-2p

WANTED: Urgently needed clock parts, old clocks and pocket watches, running and non running condition. Top prices paid. Black Forest Clock Shop, Tel. (613) 674-2046. 3-tf

WANTED—antique furniture, individual pieces or complete sets; fur coats and clocks. Tel. 874-2732. 11-1p

WANTED—Canadian coins before 1968, sterling silver, any condition. We buy old furniture in any condition. Tel. 527-2867. 10-2p

WANTED to buy—6 to 7 cords of maple pulp wood, 6"x8" dia., 4 ft. long. Please Tel. 525-1390 after 6 p.m. 10-2p

WANTED—portable or semi portable sawmill with or without power unit. Tel. 874-2604. 11-3p

WANTED to buy—bungalow in Alexandria. Tel. 347-3337. Call between 4 and 7 p.m. 11-2p

Oriental Rugs Wanted

We buy Oriental carpets
Any age and condition
Immediate Payment

Please Call

8-tf

674-2839

Services Offered

NEED your chimney, pipes or furnace cleaned or repaired? Also general repairs. Tel. 525-3565. 10-2p

BANQUETS, weddings, mixed parties, wedding and birthday cakes. Catering. Mrs. Louise Shott, Tel. 527-5776. 3-tf

Notices

NOTICE TO CREDITORS

IN THE MATTER OF THE ESTATE OF ARTHUR WILLIAM HAMBLETON, LATE OF THE TOWNSHIP OF LOCHIEL, COUNTY OF GLENGARRY, RETIRED FARMER, DECEASED.

TAKE NOTICE that all persons having claims against the estate of Arthur William Hambleton, who died on or about December 16, 1979, are hereby required to send full particulars of their claims to the undersigned solicitors, on or before the 28th day of March 1980, after which date the estate will be distributed having regard only to the claims of which notice shall then have been received.

DATED at Alexandria, Ontario, the 28th day of February, A.D. 1980.

MACDONALD & AUBRY,
Box 1000,
Alexandria, Ontario
K0C 1A0
Solicitors for the Executors.

10-3c

Notice to Creditors and to others

In the Estate of Eva Rhoda Kippen, late of the Village of Maxville, of the United Counties of Stormont, Dundas and Glengarry, Widow, deceased.

All persons having claims against the estate of the said Eva Rhoda Kippen, who died on or about the 17th day of September, 1979, are required to send full particulars of such claims to the solicitors for the undersigned Executor, on or before the 14th day of April, 1980, after which date the assets of the said estate will be distributed having regard only to such claims of which the Executor, shall, at that time, have notice, and the undersigned will not be liable to any person of whose claim he shall not then have notice.

DATED at Hamilton this 3rd day of March, A.D., 1980.

Bruce MacRae, Executor
by Vance and Vance
212-32 James St. South
Hamilton, Ontario
L8P 2Y1
his solicitors herein.

11-3c

Services Offered

CUSTOM carpentry work, renovations, cabinets, etc. Sterling Braman of Glen Norman Store Corporation, Tel. 525-1323. 7-tf

SWOOP CHIMNEY SWEEPS

Have your chimney professionally cleaned
Fireplace, Air-tight Stoves

Bruce MacMillan
525-1721

Peter Peers
524-2791

11-13-tf

LIQUID WASTE REMOVAL

I.C.R. Reg'd.
Industrial—Commercial
—Residential—
Septic Tank Cleaning and Installation
and Liquid Manure Spreading

Call 931-1616 or 932-8539 11-4c

Air Conditioned
Fully Licensed
ACROPOLIS DINING LOUNGE
Alexandria Pizzeria
Reserve now for banquets, receptions, etc.
Tel: 525-2744 27-tf

Notices

Notice of Public Meeting

For Lancaster Township Public School

Tuesday, March 26

8 p.m.

11-2p

NOTICE TO CREDITORS

IN THE MATTER OF THE ESTATE OF JOHN ALEXANDER CLARK LATE OF THE TOWN OF ALEXANDRIA, IN THE COUNTY OF GLENGARRY, RETIRED.

TAKE NOTICE that all persons having claims against the Estate of John Alexander Clark, Retired, who died on or about the 22nd day of December, 1979, are hereby required to send full particulars of their claims to the undersigned Solicitors on or before the 2nd day of April, 1980 after which date the Estate will be distributed, having regard only to the claims of which notice shall then have been received.

DATED at Alexandria, Ontario, this 6th day of March, 1980.

Phyllis Gertrude Young,
Executrix, by her Solicitors
Lefebvre, Bellefeuille
Barristers and Solicitors
39 Main Street North
Alexandria, Ontario
K0C 1A0

11-3c

NOTICE TO CREDITORS

IN THE MATTER OF THE ESTATE OF FRANCIS FRASER MACLEOD, LATE OF THE TOWNSHIP OF KENYON, COUNTY OF GLENGARRY, RETIRED FARMER, DECEASED.

TAKE NOTICE that all persons having claims against the estate of FRANCIS FRASER MACLEOD, who died on or about December 12, 1979 are hereby required to send full particulars of their claims to the undersigned solicitors, on or before the 7th day of April, 1980 after which date the Estate will be distributed, having regard only to the claims of which notice shall then have been received.

DATED at Alexandria, Ontario, this 7th day of March, A.D. 1980.

MacDONALD & AUBRY
Box 1000
Alexandria, Ontario
K0C 1A0
Solicitors for the Executor

11-3c

Services Offered

LEVERT Taxi, 24-hour service. Tel. 525-2696 or 525-2662. 39-tf

Experienced
Income Tax Returns
RogerLemieux
NEW ADDRESS
51 Peel St. East
Tel: 525-1800

5-tf

GLOBE PAINTING

Painting & Decorating
Interior & Exterior
Spray Painting, Vinyl Walls
Paper Hanging
Free Estimates

R. SORENSON
527-5204

8-5p

Serving Eastern Ontario

JOHN H. KENNEDY LTD.

DOMINION AND ONTARIO LAND SURVEYORS

146 Prescott St., Kemptville
Tel: 258-4029
Alexandria, Ontario
Call Collect

21-tf

DON CONROY & SON

Septic Tank Cleaning

Repair and Insulation

Call 931-1108
931-1527

Summerstown, Ont.

18-tf

Tenders

Stormont, Dundas & Glengarry County Board of Education

TENDER

for supply, hauling and stockpiling of granular materials for proposed septic tile bed

Sealed bids will be received by Louis Legault, Mgr. of Purchasing & Stores up to 2:00 p.m. Monday, March 24, 1980 for the above mentioned materials for our Morewood Sr. Public School, County Road 7, Morewood, Ontario.

Persons interested in bidding on this tender are requested to obtain their tender forms from the Purchasing Department., 902 Second St. W. Cornwall, Ont. referring to tender 5-80.

For further information, please contact Mr. David Petepiece, Controller of Plant, tel. no. 933-6990.

L. Legault,
Mgr. of Purchasing & Stores

S. Enns, Chairman. T. R. Leger, Director.

11-1c

TENDER

Written tenders plainly marked as to contents will be received by the undersigned for the purchase of a house and lot on the west side of Union Street, Vankleek Hill, Ontario.

On the said lot there is said to be erected a two-storey brick house containing three bedrooms, kitchen, living room and bathroom, oil heated, full basement.

Tenders are to be received by the undersigned until Friday, March 28, 1980 at 5:00 o'clock p.m., E.S.T. The highest of any tender not necessarily accepted.

For further information and appointment to view the premises contact:

Leslie Calvank
R.R. 1, Dalkeith, Ontario
Tel. 525-1917
Campbell MacDonald
R.R. 1, Dalkeith, Ontario
Tel. 525-2405

Tenders to be mailed or delivered to the Solicitor for the Estate.

Duncan J. MacDonald, Q.C.
126 Sydney Street
Cornwall, Ontario
K6H 5T5
Solicitor for the Estate

10-3c

Services Offered

A. James Flatman Ltd.

Professional Engineers

Land Surveyors

Tel: Collect

613-345-0963

Box 1674 Prescott Ontario

Office address 43 King St. W.

11-2c

Ernest Proulx

GENERAL BUILDING CONTRACTOR AND RENOVATIONS

Call 525-1486 for Free Estimates

18-tf

INCOME TAX

Personal and Small Farms

THERESA LEMIEUX
18 Elgin St. East
Alexandria, Ontario
Tel. 525-1718
Qualified and Experienced

4-tfc

General Carpentry Work

Cement Repairs and Building

Carmel Sabourin

Tel. after 6 p.m.

Tel. 525-1231

10-tf

ATTENTION FARMERS

We pick up your sick, crippled and dead animals
Prompt Service
MACHABEE ANIMAL FOOD, LTD.
St. Albert, Ont.
Long Distance Call
1-800-267-7178
Tel. Crysler (613) 987-2818

27-tf

Services Offered

P S

Television Repair
Color and Black & White
If you want to save money, bring your TV set to our shop
Picture and Sound
TV Service (Since 1960)
7th Con. of Kenyon
1 Mile South of Dunvegan
Or 3 Miles North of Greenfield
Call 527-2217

11-5p

GLENGARRY TIRE SERVICE

All types of tires
24 hour service
On-the spot repairs

Night Calls:
GILLES — 347-2372
RON — 347-3157
Glen Robertson
Tel. 874-2727 tf

JOE O'NEILL Construction

Houses, Barns, Implement Sheds
Built or Repaired
Interior and Exterior Renovations

9-4p

Call 874-2018
R.R. 1, Glen Robertson

COMPLETE AUTO BODY REPAIRS

Free Estimates

Satisfaction Guaranteed

37-tf

Tel. 525-1577

Photo Copies Made
Sizes up to 8 1/2"x14"
1 to 15 pages 20¢ each
Over 16 pages 15¢ each

Highland Heritage Stationers
11 Oak St., Lancaster
Clip and Save
Worth One Free Copy

10-1c

Services Offered

salon funéraire wilson funeral home

Serving Glengarrians In Cornwall

822 Pitt Street (613) 938-3888
Cornwall, Ontario
Ronald Wilson, Director

36-tf

dude MOBILE DISCOTHEQUE

Weddings—Stags—Parties

525-2943
or 525-3808
Andre M. Menard

Services Offered

STEEVES
Well Drilling Reg'd.

Artesian Wells
Tel: (514) 451-0401
(514) 458-7273

Keith MacMillan

Tel: 525-1501

10-tf

BROCKVILLE MEMORIALS MONUMENTS

Brockville 342-4505
Winchester and Area
Bruce Campbell 774-3642
Ross McConnell 774-3514
Cemetery Lettering 9-tf

case

Industrial and Agricultural

MARLEAU GARAGE

SALES & SERVICE 32-tf

St. Bernardin, Ont. Tel. 678-2033

NOTICE TO EQUIPMENT OWNERS

Letters will be received for inclusion on the mailing list to receive invitation bid contract tender forms and specifications for rental equipment required by the Ministry during the year 1980.

Letters must include an itemized list of equipment available for hire on which the supplier is interested in tendering and should be addressed to the District Engineer, Ministry of Transportation and Communications, 530 Tremblay Road, Ottawa, Ontario K1G 0E4.

Ontario

Ministry of Transportation and Communications

10-2c



Reports of child abuse have more than doubled over the past five years.

The new Ontario Child Welfare Act requires that professional persons who work with or who treat children must report suspected cases of child abuse to a Children's Aid Society.

That's the law.

Reporting suspicions of child abuse is one of the best ways to help prevent child abuse happening again.

Child abuse is everyone's concern.

Teachers, doctors, nurses, social workers—all persons who work with or who treat children—need your active support if they are to keep children from being abused. The professionals need your assistance. You're part of the solution.

To find out more about child abuse write for our free booklet, "YOU AND THE ABUSED CHILD".

Write to: Child Abuse Information
Ministry of Community and Social Services
7th Floor, Hepburn Building
Queen's Park, Toronto, Ontario
M7A 1E9

Ignoring it won't make it go away.

Ontario

Keith Norton,
Minister of Community and Social Services
William Davis, Premier.

WI plans annual

by Mrs. Neil Blair

Mrs. Harold Fourney, president of the Glengarry District Women's Institute opened the executive meeting held in the OMAF board room in Alexandria. Each branch was well represented.

Mrs. Lynus MacPherson reported on the Subdivision Number One executive meeting held at Embrun. Changes noted were that the fees will be raised to $5., the handbook will be updated and Senior Training courses be reviewed.

This is the year of the Women's Institute. This will be a special year and all branches are urged to participate, get new members and plan new projects; all in all make 1980 one of the most memorable years in W.I. history.

June 2 to June 6, will be celebrated as Women's Institute week. The Errland Lee Home, hopes to reach its objective. This year is designated as the "Year of the Handicapped."

The privacy of the social insurance number was stressed.

Mrs. Hugh Coons, Inkerman, board director for Subdivision number one will be guest speaker at the District Annual to be held in South Lancaster, St. Andrews Church with St. Lawrence W.I. as host branch on May 12. Miss Mary Michels, Home Economist for Glengarry Stormont and Dundas will also bring a message.

Mrs. Lloyd Nixon 1st vice president of Glengarry District W.I. will be district delegate to the officers conference to be held at Waterloo.

The District program was planned and all branches will receive a copy. Begin thinking of reports, and plan to attend.

The District Annual of the W.I. is the one time of the year, we can truly assess the Institute work and progress.

A bus trip to the Errland Lee Home, the Adelaide Hoodless Homestead, the Milton Museum and Farmers Market was discussed and voted on. More particulars will be available at The District Annual.

Mrs. C.T. Upton read the minutes and gave the financial statement. Mrs. Fourney gave the highlights of the W.I. Fall Convention at the Talisman Inn, Ottawa.

A letter from the provincial president Mrs. Clarence Diamond of the TWIO was reviewed. Members were asked to bring articles from the Senior training course, Creative Stitchery, and also to make branch posters for May 12.

Tractor trailer rolls

A tractor trailer carrying soyabean oil for cargo was cut off while driving on Highway 401 and forced to enter the median where the vehicle rolled over and incurred $74,000 worth of damage. The accident occurred early Wednesday morning near the Curry Hill Road.

Rudy Raphael Ballio, aged 30, of Mountain, Ontario, who was operating the tractor at the time, escaped injury.

Another collision involving a tractor trailer took place on Thursday at 8:50 a.m. on Highway 401 near the CNR overpass on the outskirts of Cornwall. Leo Paul Viau, aged 40 of Cornwall, was driving his car eastbound on Highway 401 when he was struck in the rear by a tractor trailer driven by Jeffrey Paxton, age 18 of Peterborough. There were no injuries but $475 worth of damage resulted.

In the early hours of Friday morning on Highway 401 near the Ontario-Quebec border vehicles driven by Patrick Martel, age 33 of Ile Perrot, Quebec, and Anthony White, age 18 of Vankleek Hill, collided. No injuries were sustained but $1,350 of property damage was incurred.

Two snowmobiles collided while travelling on Fraser Creek, Sunday afternoon, which resulted in $370 worth of damage and minor injuries. Mr. Richard Cadieux, age 21 of RR1 Cornwall, was travelling west along Fraser Creek followed by a snowmobile driven by Gisele Vaillancourt, aged 21, also of RR1 Cornwall. When Mr. Cadieux's machine stopped, the trailing snowmobile collided throwing Mrs. Vaillancourt to the ground and resulting in minor injuries.

April craft sale planned

The Glengarry Arts and Crafts Association held a meeting at St. Andrews Church in Lancaster on Sunday, March 2 to plan for the Spring Sale to be held in Cornwall Civic Complex on April 25 and 26. After a most successful sale in October which was attended by over 600 people from near and far, hopes are high for yet another next month.

The new president, Joan Sutcliffe chaired the meeting, assisted by Janice Montreuil, secretary, Kay Laprade treasurer, and Ken Kaye who is the new membership chairman and vice-president. Mrs. Flora Dumouchel of Ingleside is new publicity director, taking the place of Mrs. Gerri Elliot who has been invaluable to the group for all her work.

The association aims to provide a balanced show of all arts and crafts and a suggestion has been made to enlarge each category. There are already some prospective members waiting for a vacancy and this way they can be accommodated. Applications are welcome, and anyone interested in joining the group should write to Ken Kaye, Box 44, Lancaster, for an application form. New members are juried to ensure a top quality showing of articles which is appreciated by visitors from a wide area.

Members participating in the sale are asked to make their intentions known to Joan Sutcliffe or Kay Laprade by March 28. There will be an additional pre-sale meeting on April 9 at 8 p.m. at the Church Hall in Lancaster to process new applications in time for the sale, thus filling vacancies.

Char-Lan hockey results

ATOM

D & R Rose 5, Claude Nunney Legion 1. Chris McBean 4, Jay Emberg 1; Blake MacDonald 1.

PEEWEE

Rozon Insurance 4, Lancaster Recreation 1. Dean Cameron 2, Patrick Heward 1, Barry Avery 1; Scott Moffat 1.

Amell Landscaping 2, Lancaster Recreation 1. Darin Menard 2; Cameron Nice 1.

BANTAM

Gauthier's Greenhouse 4, Lancaster Pizzeria 1. Mario Thibert 2, Michael Brkich 1, Ronnie Roy 1; Ronald Lapointe 1.

Impala Motel 4, Grant Bros. 0. Sandy McLennan 1, Paul Christie 1, Harold Carmody 1, Jacques Primeau 1; Sean Sullivan Shutout.

MIDGET

Lancaster OPP 3, Dan's Place 1. Shawn White 1, Allan Barton 1, Larry Whitford 1; Andy Sangster 1.

Chafee Sports 3, Wereley's Esso 1. Nicky Bronzan 1, Andy Bronzan 1, Robert Kitchen 1; Colin Mitchell 1.



FALCONER—MAJOR

The marriage of James Robert Falconer of Montreal and Rena Marguerite Major of Williamstown took place in St. Mary's Church, Williamstown on Saturday, February 9, with Rev. Gary Ostler officiating. Best man was Campbell James Stewart and bridesmaid was the bride's sister, Alice Portant. Reception was at the East Wind Inn, Cornwall. The couple is residing in Williamstown.

Groups receive grants

Three organizations were awarded grants at the February 19 meeting of the Cornwall Arts Development Committee, (CADC).

The Centennial Choir, for their goodwill tour of Wales next July, as guests of the Trelanwyd Choir of North Wales, the Cornwall Pipe Band, for instruction in piping and drumming, and the Cornwall Gallery Association, to assist in their efforts towards obtaining a civic gallery.

The annual meeting of the CADC will be held March 28, in Salon F2, of the Cornwall Civic Complex, at 7 p.m. This meeting will be held in conjunction with the Tri County Crafts' Pre-Easter sale. Tri County Crafts, a member organization of the CADC, will be holding a sale in salon D1 to D5, on March 28-29, (across the hall from salon F2).

The next general meeting of the CADC will be held on March 19, at 8 p.m., in the board room of the Simon Fraser Library, Second Street, East.

PARTICIPACTION
The Canadian movement for personal fitness

BINGO
AT FRATERNITE
ALEXANDRIA INC.
EVERY FRIDAY
DOORS OPEN AT 7:00 P.M.
JACKPOT $480
In 6 Numbers
Saturday, March 15
CARD PARTY
EUCHRE and 500
Good Lunch
Everyone Welcome

NOTICE

Would the person or persons responsible for removing the snowmobile signs on the North Lancaster Trail kindly return them to their proper place or to the club.

The following signs are missing in these locations: stop signs and stop-ahead signs on the 5th Con., Pine Hill Road, at Lancaster Twp. Dump, Green Road off the Glen Norman side road and at the 7th Con., all in Lancaster Twp. and the danger sign at the river crossing on Glen Norman side road. These signs are authorized by the Ministry of Natural Resources and are put up to promote safe snowmobiling. Without these signs someone could get killed or be seriously injured. Kindly return them immediately.

North Lancaster Snowmobile Club Inc.
Jean Paul Vachon, President 11-2p

AUCTION SALE

Brown's Auction Centre
Cornwall Centre Road

Sat., March 15

at 10:00 a.m.

Oak dining room set; antique pine cupboard; old regulator school clock; beautiful oak lion's claw dresser with round mirror, lion's claw mounted; old documents dated from 1881, in French; accordion in carrying case; candle holders; vases; carnival vases; platters; old books from 1855; 2 oak rocking chairs; portable black and white TV; living room set; single bed; tools; records; 8-track player; electric appliances; wagon train lamp, like new; some old jugs; 2 oak chairs; writing desk with matching chair; bayonet, 1907; nice old gramophone case, no turntable; many other articles.

TERMS—CASH

Robert Brown and R. Harold Brown
Auctioneers 11-1c

Glengarry Meat Packing Ltd.
RE-OPENING SOON!
11-1c
C. Bourdeau, Prop. 347-2775

AUCTION SALE

HOUSEHOLD EFFECTS, SHOP AND CONSTRUCTION EQUIPMENT
In The Village of Martintown
Property of Robert Renaud

Saturday, March 22

at 10:00 a.m.

Tools and equipment:
Portable welder, 300 amp., G.E., with 6-cyl. engine; 'Tri-axle' construction trailer, new; 1974 Dodge car, 6-cyl.; 8-cyl. Ford pickup, 1974; 15 h.p. Moto-ski; 6-cyl. Chev. engine; 2 heavy duty 2'' water pumps, 200 ft. 2-inch hose; 5 h.p. generator; 2 floor sanders; 1 band belt sander; 2 packers; 3 jackhammers; 2 oil pumps; hammer drill; 1 30-ft. ladder; 200 gal. oil tank; bolt cutter; lawn mower; office chair; 2 chain falls; 20'' exhaust fan; 4 car stands; hyd. jack; 20 gal. hydraulic oil; 10-speed bicycle; timing light; spray gun; oil stove; 5 cords mixed wood; gas post-hole digger; concrete saw; hyd. rug cleaner; mechanic's tools of all kinds; swimming pool complete with new filter and all accessories.
Household Effects:
Davenport couch with 2 chairs; lazy boy chairs; lamps, including 3-way; assorted tables; stereo, like new; table and 6 chairs; rocking chair; Admiral fridge and stove with hood in matching harvest gold; clock; floor polisher; vacuum cleaner; deep freeze; sewing machine and cabinet; washer and dryer; bunk beds; double bed; dressers; some dishes and appliances.

TERMS—CASH
Lunch Available

Harold Brown, Robert Brown — **Robert Renaud**
Auctioneers — **Proprietor**

Note: The above is a partial listing; many fine household pieces and tools are included.

10-2c

Sometimes a great notion needs help getting in motion.



IF YOUR ORGANIZATION HAS A PROJECT WORTH DOING THIS SUMMER, THE SUMMER YOUTH EMPLOYMENT PROGRAM WILL HELP PAY FOR STUDENTS TO HELP GET IT DONE.

Does your organization qualify?
Established, non-profit organizations and local governments may qualify to receive financial assistance to hire students.

What projects should you consider?
To qualify, projects should employ at least three students for six to 18 weeks between the 5th of May and the 5th of September. Proposals must be of benefit to student participants and should be of lasting value to the community.

What students will be employed?
Post-secondary or secondary students intending to return to school in the fall, who are Canadian citizens or permanent residents are eligible.
The Summer Youth Employment Program will make a contribution towards wages at the level of the provincial minimum wage. In addition, the Program contributes employee benefits and up to $20. per person per week to cover project overhead costs.

Where do you go from here?
Information and project proposal application forms are available at Canada Employment Centres or Employment Development Branch offices.

Deadline for project proposals is March 28.
To receive financial assistance to hire students, proposals must be submitted (post-marked) no later than March 28. Of course, it is to your organization's advantage to submit its application as early as possible, but March 28 is the final deadline. Now's the time to get that summer project off the ground.

Employment and Immigration Canada — Emploi et Immigration Canada

Canada

TOGETHER WE CAN DO IT THIS SUMMER

EFFECTIVE MARCH 1

If you are travelling on or after March 17, call VIA at

1·800·268·9520

VIA Rail Canada is starting the changeover to RESERVIA, its new automated ticketing and reservation system.

Take note of the new toll-free number to call for all VIA train reservations and information.

Be good to yourself, take the train.

VIA

Agricultural News

by Glen J. Smith, Ag. Rep., Glengarry County

The Stormont, Dundas and Glengarry Seed, Feed and Forage Show held on March 5 and 6 in Crysler was well represented by exhibits and visitors from Glengarry County. There was a total of 164 entries from 42 exhibitors. The Premier Exhibitor for the show was William E. Johnston of Martintown and the Champion Forage Exhibitor was Walter Hambleton of Glen Robertson, placing first out of 94 forage exhibits. Other award winners are as follows: Reserve premier exhibitor, Lorne and Francis Henderson of Brinston; Reserve champion barley exhibitor, Lorne and Francis Henderson; Champion Haylage exhibitor, Lorne and Francis Henderson; Champion ear corn exhibitor, Robert and Findlay Peters of Martintown; Champion corn silage exhibitor, Gerry Brugmans of Chesterville; Champion shelled corn exhibitor, Anita Brokx of Bainsville; Champion seed exhibitor, Hardy Seeds of Inkerman.

The Animal Science Section of Kemptville College of Agricultural Technology is beginning a co-operative program with Eastern Ontario dairy farmers regarding the rearing of dairy herd replacements. The Animal Science staff is seeking information on reproductive performance and on systems of feeding, management and housing of heifers in various age groups from weaning to first calving.

This program is designed to investigate the herd replacement rearing programs on Ontario dairy farms and will allow local farmers an opportunity to evaluate and make improvements in their heifer-rearing operations. The survey will be conducted over the next six to eight months and will involve one or two visits by KCAT staff to participating farms to collect the required information.

Herd owners interested in participating in the program are asked to call the Ontario Ministry of Agriculture and Food Office at 525-1046. Herds will be selected for the program on a first-come-first-served basis.

Everyone is aware of the importance of good weed control and the cost related to this necessary management practice. Therefore, it is important to be applying the proper amount of herbicide as recommended by the manufacturer and publication #75—"Guide to Chemical Weed Control."

Tractor speed and pump pressure will affect the rates of herbicide applied. To ensure proper rates of application be sure to calibrate your sprayer. To assist you in this task the Glengarry Soils and Crops Association is offering for sale plastic calibration bottles at the price of $2 for members and $2.50 for non-members. These are available at the OMAF Office in Alexandria.

COMING EVENTS

March 18, 19, 20 and 21, Ottawa Valley Farm Show, Lansdowne Park, Ottawa.

4-H MEMBERS PLEASE NOTE ORGANIZATIONAL MEETINGS—GLENGARRY 4-H CLUBS

March 17, 10 a.m., Kenyon Junior Calf Club; 1 p.m., Glengarry Swine Club; 8 p.m., Glengarry Machinery Club.

March 18, 10 a.m., Glengarry Engineering Club; 1 p.m., Glengarry Conservation Club; 8 p.m., Glengarry Senior Calf Club.

March 19, 10 a.m., Glengarry Veterinary Club; 1 p.m., Lancaster Junior Calf Club; 8 p.m., Charlottenburgh Junior Calf Club.

March 20, 10 a.m., Glengarry Rabbit Club; 1 p.m., Glengarry Horse Club; 8 p.m., Glengarry Beef Club.

March 21, 10 a.m., Glengarry Crops Club; 1 p.m., Lochiel Junior Calf Club.

All organizational meetings will be held in the boardroom of the Ontario Ministry of Agriculture and Food Office in Alexandria.

Harrison Allen dies

Harrison Allen passed away in the Alexandria Memorial Hospital on Tuesday, February 26 at the age of 76.

The funeral was held on Friday 29, at 2 p.m. in Trinity United Church, Vankleek Hill with Rev. Mel Newman officiating. Two favorite hymns were sung: "Softly and Tenderly Jesus is Calling" and "Safe in the Arms of Jesus." "In the Garden" was a solo by Kay Mooney.

Harrison was born in the Township of East Hawkesbury, third eldest son of the late Mr. and Mrs. David Allen.

Following his marriage to Janet Vaughn Mooney, Harrison farmed in the Chesterville area for a period of 18 years.

In 1957 he returned to the Stardale area.

A member of the United Church, Harrison was a good neighbor and well known to everyone.

Since September 7, Harrison had resided in the Community Nursing Home.

Harrison was predeceased by his wife in 1968 and three brothers, Clifford, Lyall and Cecil.

Left to mourn his passing are son, David Allen and daughters Barbara, Mrs. A. Barton; Shirley, Mrs. H. McIlwain; Ruth, Mrs. D. Fraser and Nancy, Mrs. J. McNabb. He also leaves two sisters, Charlotte Simpson and Mary Simpson, one brother, Ewen.

Harrison will be missed greatly by his 15 grandchildren whom he loved so dearly.

Interment will be in Cassburn Cemetery.

The pallbearers were Denis Hurley, Eldon Rutherford, Jamie Cunning, John Connors, Delbert Barton and grandson, Jeffrey Barton.

Two priests are moved

Two Cornwall priests have been transferred from one parish to the other, it has been announced by the diocesan office.

Reverend Rudolph Villeneuve, co-pastor at St. Theresa's Parish will become co-pastor of St. Columban's.

Rev. Norman Loney, co-pastor at St. Columban's will become co-pastor at St. Theresa's.

The appointments are effective March 21.

Reverend Emmes Martin, s.m. will become chaplain at St. Joseph's Villa.

Larry O'Dair dies at 79

The death of Lawrence John (Larry) O'Dair occurred at Bestview Lodge in Cornwall on January 18. He was 79.

Born at Green Valley, he was the son of the late William O'Dair and his wife, Christina McDonald. He was well known as a violinist in the "Midnight" orchestra in his earlier days, and had worked as a public accountant through most of his lifetime. He had served as an alderman in the City of Cornwall 1950-51.

Predeceased by his wife, Ruth Evelyn Hunter, he is survived by two sons and one daughter. They are William Robert of Blind River; George John of Cornwall and Kathleen, Mrs. Gaetan Morin of Cornwall.

He also leaves one brother and sister: Gordon and Hazel, Mrs. Paul Fougere both of Cornwall.

The funeral was held in St. Columban's Church on Monday, January 21 with Rev. Norman Loney officiating.

Pallbearers were: Bob Pearson, Denis Carr, Bruce Gribbon, Bob Megan, Wes Libbey and Don Lemieux.

SD&G Seed Fair results announced

Class 13, oats, 10 lbs.: Hardy Seeds, Inkerman; Wm. E. Johnston, RR1, Martintown.

Class 14, barley, 10 lbs.: Hardy Seeds; Lorne and Francis Henderson, RR1, Brinston.

Class 15, barley, Hardy Seeds.

Class 17, winter wheat, 10 lbs.: Hardy Seeds; M. E. Miller, Williamstown.

Class 20, soybeans, 12 lbs.: Hardy Seeds; M. E. Miller; Moak Bros. (Lyle) Lunenburg.

Class 22, red clover, 6 lbs.: Lorne and Francis Henderson; Cornelius Van Loon, Martintown.

Class 23, [illegible] lbs.: Wm. E. Johnston; Michael Schack, RR1, Martintown.

Class 24, timothy, 6 lbs.: Lorne and Frar Henderson; Donald McCrimmon, RR1, Dalkeith; Wm. E. Johnston.

Class 25, alfalfa, 6 lbs.: Wm. E. Johnston.

Class 26, first cut alfalfa, 85% or more alfalfa: Cornelius Van Loon; Walter Hambleton, Glen Robertson; Lorne and Francis Henderson.

Class 27, first cut other legume, 85% or more legume: Walter Hambleton; John D. McIntyre, Avonmore; Lloyd Stevens, Morewood.

Class 28, first cut mixed, legume and grass, 70%, 30% either way: Cornelius Van Loon; Lorne and Francis Henderson; John D. McIntyre.

Class 29, first cut grass, 85% or more grass: David MacMillan, Dalkeith; Gerry Burgmans, RR1, Chesterville; Cornelius Van Loon.

Class 30, second cut alfalfa or other legume, 85% or more legume: Dale Murray, Martintown; Herman Akkermans, RR5, Alexandria; Robert Villeneuve, RR2, Dunvegan; Heinz Mulitz, Ingleside.

Class 31, second cut mixed, legume and grass, 70% 30% either way: Donald McCrimmon; Cornelius Van Loon; Gerald Simzer, Mountain.

Class 32, haylage, 10 lbs.: Lorne and Francis Henderson; Barry Armstrong, Crysler; John Herfkens, Crysler.

Class 34, corn silage, 10 lbs.: Gerry Burgmans; Robert and Findlay Peters; Lorne and Francis Henderson.

Class 35, grain corn, 10 ears, variety named: Robert and Findlay Peters; Robert and Findlay Peters.

Class 36, shelled corn, 10 lbs., variety named: Anita Brokx; Donald McCrimmon.

Class 41, oats, Lenny Van Loon, R2, Martintown.

Class 42, barley: Brenda Miller, Williamstown.

Class 44, grain corn, 10 ears, variety named: Lenny Van Loon, Martintown; Anita Brokx.

A. R. McDonald dies in Cornwall

A native of the Brown House, Angus Rory McDonald died in Hotel Dieu, Cornwall on Sunday, February 24. He was 80 years of age.

The son of the late Rory McDonald and his wife, Catherine McLellan, he married Harriet McDonald of Glen Nevis on April 26, 1931 and for 34 years he worked in the Falconbridge Nickel Mines. In 1963 he retired and moved back to the home where he was born and had since resided.

In addition to his wife, he leaves to mourn five sons and three daughters: Jack, Emerson and June, Mrs. Bill Palmaruk all of Falconbridge; Earl of Gananoque, Brian of Hanmer, Gus of Elliott Lake, Frances, Mrs. Alex McDonald of Onaping and Elaine, Mrs. Larry Gareau of Cornwall.

There are 36 grandchildren and one great grandchild.

He also leaves three brothers and two sisters: Ronald of Massena, Joseph of Florida, Duncan of Sudbury, Mrs. Merle Shaughnessy of Chicago and Mrs. Mary Beyor of Ohio.

Rev. Gary Ostler officiated at the funeral in St. Raphael's Church on Wednesday, February 27. Readings were by the two eldest grandsons, Barry and Joe McDonald of Sudbury. Burial will be in St. Margaret's Cemetery, Glen Nevis.

Pallbearers were his five sons and three sons-in-law.

Help your HEART FUND

"We're the Nobody that undersells Everybody"
HOUSE OF LIGHTING
Wholesale and Retail Lighting Fixtures
Also Evening Appointments
Tel. 534-2912 26-tf
16 Johnson Crescent Long Sault, Ont.

PEAVEY, TRAYNOR, IBANEZ, NORMAN
HAMMOND ORGANS, MUSIC BOOKS
CESCALE Musique
New and Used Quality Instruments
54 JAMES ST. HAWKESBURY 632-3097
22-25-tf

24 HOUR SERVICE
LEVERT TAXI
We will deliver your orders from any restaurant in Alexandria
Minimum Charge each order $1.50
In Town Rates remain at $1.00 each
LONG DISTANCE CALLS
We do Airports, Out-of-Town City Trips Weekly
For Information
Tel. 525-2696 or 525-2662 5-7-9-11-c

Atlantic Hotel
The Station
Alexandria
Wednesday to Saturday
March 12 to March 15
The Avocados
With A Saturday Matinee
Saturday, March 15—Closing at 6 p.m.
Tuesday to Thursday
March 18 to March 20
Hughie MacDonell
Friday and Saturday
March 21 and 22
Jim Connors

BINGO
Charlottenburgh Recreation Centre
WILLIAMSTOWN
8:00 P.M.
Doors Open at 6:30 p.m.
EVERY TUESDAY
Starting February 26, '80
14 Regular Games
6 Special 50-50
JACKPOT $500
In 5 Numbers
Everyone Welcome
Admission 50c per person 10-4c

K. of C. BINGO
At Sacred Heart Parish Hall
EVERY SUNDAY
JACKPOT $650.00
in 5 numbers
15 Reg. Games
1 Winner Take All
Everyone Welcome
For Hall Rentals
Tel. 525-2932
Denis Lajoie

Earn an income staying home
Responsibilities:
1. To board one or two youths
2. Provide some guidance and direction
3. Prepare them for independent living
Qualifications:
Ability to communicate to young people
Ability to accept slow learners
Able to cope with non-acceptable behavior
Possess the following qualities: tolerance, patience, understanding, flexibility
Remuneration—negotiable
Contact 933-2292 11-1c

REGISTERED HOLSTEINS
selling at
Fawcett's Sale Arena, Winchester
Monday, March 24
Commencing 12 Noon
50 head of the top cattle from the "Nobel Dutch" Herd of Gerard Smits, Lancaster, Ontario.
One of the greatest opportunities that Eastern Ontario breeders have had to purchase deep pedigreed foundation cattle. There are many strong show prospects with high production. These cattle were selected by the sale management from this well known breeding establishment.
ALSO SELLING
March 24
Complete dispersal of the "Suflholm" Herd of Russell Suffel, Inkerman.
40 head selling. One of the oldest established herds in Eastern Ontario. On ROP for 50 years. Sired by and bred to EBI Sires.
Both of these herds are ROP, Classified, Free Listed for Brucellosis.
For catalogues or any information contact the sale managers.
FAWCETT BROTHERS SALE MANAGERS
WINCHESTER, ONTARIO
Allison - 774-3610 Ralph - 774-5710

LAST CHANCE!
LAKEWOOD STOVES
At '79 Prices
(While Supply Lasts)

The Cottager Rated No. 1
Models Available:
● Cottager ● Spacemate ● Workhorse
● Stepstove ● Elk ● Unicorn
There is a satisfied Lakewood customer near you
NRG Energy Designs & Products Inc.
St. Andrew's West 933-5249
Dalkeith 874-2293
11-1c


The Ottawa Valley
FARM SHOW
Lansdowne Park
OTTAWA
NEW SHOW HOURS:
Tues., Wed., Thurs. 10:00 to 10:00 Daily
Friday 10:00 - 4:00
MARCH 18, 19, 20, 21
★ Championship Seed and Forage Show
★ Farm Machinery and Equipment Show
★ Educational and Commercial Exhibits
★ Jersey Sale - Tues., March 18, Parade at 12 followed by Sale.
★ Simmental Sale - Wed., March 19, 1:00 p.m.
★ Hereford Show - Thurs. March 20, 10 a.m. Sale 1 p.m.

Clergy Comments from Glengarry Christian Council



by Edwin J. McDonald, B.Comm. B.A., B.D., serving the St. Andrew's United Churches in Williamstown and Martintown

. . . "how wide, long, high and deep is Christ's love . . . " Ephesians 3:18 The cross is the symbol of our Christian faith. Paul may have been thinking of the cross when he wrote of the width, length, height and depth of God's love in Christ. The infinity of God's love can be illustrated by the four arms of the cross.

Jesus dying on the cross illustrates the infinite width of God's love. No one is excluded from God's love. Jesus died for the sins of all people. We should find ourselves in the events of Holy Week. In our time we can betray and desert Jesus; we do not share his vigil and seldom do we enter into His agony of soul. Even when the hour of decision is come and the cross falls across our paths, often we do not acknowledge Him as Lord and saviour in the world. We in our time, as in every generation, allow Jesus to die in suffering and loneliness. We do this when we allow even one person anywhere to suffer hunger, neglect or pain of any kind. Thank God for the annual commemoration of the death and resurrection of Jesus; and for the regular celebrations of His Lordship at least every Sunday. We need constant reminders of our sinfulness and our lack of concern for others. We are sinners. Jesus died for us! God's love revealed in Christ is so wide that all persons are included in it.

The infinite length of God's love in Christ is also suggested by the cross. In the cross God gives us a full and complete revelation of the eternal life. With the death of the flesh one is freed from the limitations of this physical life in order to reap the harvest of God's love, that is, eternal life in the spirit. The infinite length of God's love in Christ is forever; eternity!

The infinite height of divine love, like the other dimensions of God's love, is also illustrated by Jesus dying on the cross. Not all love is high . . . there are some kinds of love that are low. Illicit love, prostitution, adultery, self-centred love . . . these types of love are low and they do harm. Love that makes wrong demands, or love that makes no demands at all is not Christian love. God showed us what love should be when Jesus died on the cross for us. "Greater love has no one than this, that one lay down his life for his friends." (John 15:13). The infinite height of God's love is revealed when Jesus died on the cross for everyone.

Surely no one can miss the infinite depth of God's love as it is illustrated on the cross. "Very rarely will anyone die for a righteous man, though for a good man someone might possibly dare to die. But God demonstrates his own love for us in this: while we were still sinners, Christ died for us." (Romans 5:7). To understand that is to understand the depth of God's love. It is so deep that it will remain always somewhat of a mystery. God counts people so precious that they are worth dying for. That was the "ground of being" for Jesus; and it has been the "ground of being" for countless disciples ever since Christ died for the sins of the human race.

Because of the width, length, height and depth of God's love for human beings, God allowed Jesus to die on the cross. Then God took this worst evil that humans could ever do, and changed it into His greatest good. Bad Friday became Good Friday.

God is always changing our bad Fridays into good Fridays. God takes our mistakes, cruelties and other sins, and changes them into "goods," when we try to co-operate and participate with Him in His divine plans and purposes.

Women participate in self-defence course

Twenty-five area women participated in a two-day intensive self-defense course, held at St. Lawrence College's Recreation Centre recently.

The course, called Wen-Do, was developed specifically for women by Ned Paige, a Toronto Karate instructor, with the help of his wife and two children. Wen-Do is a very effective method of self-defense which can be learned in a relatively short time. Stress is placed on defense techniques rather than strength.

What kind of women enrolled for the Wen-Do course? Ranging from ages 12 to 52, the women represented a diversity of life styles, but all were aware that anyone can be a potential victim and had a desire to take more responsibility for their own safety.

The instructor, Shirley Masuda of Ottawa, gave an introductory talk on how women are conditioned to believe they cannot defend themselves and how "not to become a victim." Ways of avoiding potentially dangerous situations were discussed. Avoiding dark alleys, never hitch-hiking, asking for identification before admitting repairmen into the home, being aware of surroundings were among some of the suggestions.

Participants were instructed how to handle relatively annoying situations through a progression of increasingly dangerous situations. Wen-Do can be either "soft" or "hard." "Soft" Wen-Do will cause pain to the attacker but will not damage him permanently. "Hard" Wen-Do, on the other hand, can maim or kill.

Moose Creek News

BY Mary A. Ross

Citizenship and World Affairs was the theme of the Women's Institute meeting which was held on Thursday evening in the Senior Citizen's Club Room, Moose Creek with Mrs. Kay McKercher and Miss Florence Gentles as convenors.

The president, Mrs. Elmer McDermid presided over the opening exercise and the business period.

Mrs. Romeo Forgues and Miss Florence Gentles were appointed to take charge of preparing an Easter Basket on which tickets will be sold.

The Quilt Committee reported good progress has been made on the Anniversary Quilt. The winning ticket will be drawn on June 12 when the society will celebrate its 65th Anniversary.

The program for the evening was in charge of the hostesses, Mrs. McKercher and Miss Gentles. An interesting poem "When mother goes to the Women's Institute" was read by Miss Florence Gentles. The theme, "Good citizenship and its meaning" was dealt with by Mrs. McKercher.

The roll call answered by each member "Name a lady of the hour and give the reason", brought a variety of information.

The Motto "If you think you are too small to do big things for Canada, then do small things in a big way" was dealt with in a discussion of worthwhile ideas from the members.

Miss Gentles showed slides of beautiful and interesting world places. These places were also illustrated by a display of many fascinating articles from these countries including products from each Canadian province.

Winners of various contests were: Mrs. Pearl Barclay, Mrs. Elmer McDermid, Mrs. Chester Valley and Mrs. Wilfred Montcalm.

Highlighting the coffee hour was a lovely birthday cake and good- wishes for Mrs. Leona Lafrance and Mrs. Mary A. Ross who celebrated birthdays during the month of February.

Dies at 63

Following a lengthy illness, the death of Rheal Taillefer occurred at Glengarry Memorial Hospital on Wednesday, March 5. He was 63 years of age.

He is survived by his wife, the former Noella Laflamme, two sons, Ronald and Ubald and one brother, Adolphus, all of Alexandria.

The funeral was held at Sacred Heart Church on Saturday, March 8 at 3 p.m. with Rev. Roger Desrosiers officiating. Burial will be in Sacred Heart Cemetery.

CROWDER MONUMENTS LTD.

Where Service Is Quality

Morrisburg, Hwy. 2 East

We are offering our services in the area. We carry a large stock of monuments on hand and all the work is done in our shop here in Morrisburg which you may see at any time.

We also have the equipment and the ability to do all types of cemetery lettering.

We are located on Highway No. 2, at the east end of town.

Phone 543-2950

Box No. 526

We take pride in our work. Our aim is to please and our prices are very competitive. 12-tf

Shop and Save

Maple Syrup Time Is Here



Spiles 34¢ ea.

Heavy Duty Custom Muffler

For Most Cars ONLY 19.98



Complete Tool Chest

with 106-pce. standard & metric socket & tool set

Reg. 99.98 Save 24.99 NOW 74.99

We have

Complete Exhaust Systems

for Canadian and Imported Cars

Complete Line of Tools and Hardware

We are open to noon on Wednesday

HANDY ANDY

HANDY ANDY

11 Main St., Alexandria Tel. 525-1597

11-1c

Dies in Cornwall

The death of Leo Menard occurred on Tuesday, March 4 in Hotel Dieu, Cornwall. He was 71 years of age.

The son of the late Jean Baptiste Menard and his wife, Antonia Quenneville, he was born at Green Valley and farmed there for the greater part of his life. For the past several years he had resided in Cornwall.

He is survived by his wife, the former Anita Goulet and her children by a former marriage: Gilles Lauzon, Mrs. Jeannine Marion, Denise, Mrs. Maurice Pilon and Diane, Mrs. Rejean Lamarche all of Cornwall and Carmen, Mrs. Pierre Hardy of Melocheville, Que.

He also leaves to mourn his own four sons by a former marriage to Marie Rose Cuerrier who predeceased him. They are: Yvon, Roger and Norman Menard all of Green Valley and Rejean Menard of Gatineau.

Two brothers and four sisters survive: Laurent and Paul Menard, Lea, Mrs. Gilbert Poirier and Mrs. Jeannette St. Denis all of Cornwall; Irene, Mrs. D'Assise Emond and Mrs. Cecile Henri both of Green Valley. One brother, Wilfred Menard predeceased him.

The funeral took place on March 6 in St. Felix de Valois Church in Cornwall where Rev. Roland Hamel officiated. Spring burial will be in St. Mary's Parish, Green Valley.

The pallbearers were Maurice and Edouard Menard, William Cuerrier, Artel Poirier, Gerard Leger and Lionel Lefebvre.

Buried here

An aged resident of Parisien Manor, Cornwall, Marie Anne Cardinal died on February 27. She was 90 years of age.

A native of Alexandria, she is survived by one sister, Emilia Cardinal.

Rev. Roger Desrosiers officiated at the funeral which was held in Sacred Heart Church. Burial will be in Sacred Heart Cemetery.

United Counties of Stormont, Dundas & Glengarry

Tenders for Materials and Services

Sealed tenders, submitted on forms and in envelopes provided by the County Engineer's Office, will be received by the undersigned until 12:00 noon (local time) on

Wednesday, March 26, 1980

for the following materials and services:

(A) TENDERS:

1. Calcium chloride
2. Weed and Brushkiller and Adjuvant
3. Diesel Oil
4. Wire Farm Fence, Gates, Steel Fence Posts, Brace Wire, Staples and Spikes
5. Metal Culverts
6. Sign Posts
7. Sign Faces
8. Sign Blanks
9. Tires and Tubes
10. Pavement Marking

(B) FIRM PRICE QUOTATIONS:

1. 16 mm Crushed Stone or Gravel
2. Asphalt Patching Material
3. Ready-Mix Concrete
4. Rental of Roadbuilding Equipment

Information to bidders, specifications and tender forms for each of the above items may be obtained at the office of the undersigned. Lowest or any tender not necessarily accepted.

D.J. McDonald, P. Eng.
County Engineer
United Counties of Stormont, Dundas and Glengarry
P.O. Box 205, 20 Pitt St.
Cornwall, Ontario
K6H 5S7

10-2c

ALEXANDRIA BILLIARD ACROSS FROM IGA

IS PROUD TO ANNOUNCE THE OPENING OF ITS NEW

CHARCOAL PIT DINER

We Will Serve Breakfast from 7:30 to 11:00 a.m. ONLY $1.50

Bacon and Eggs
Ham and Eggs
Pancakes

New Business Hours

Monday to Thursday 7:30 a.m. to 11:00 p.m.
Friday 7:30 a.m. to 1:00 a.m.
Saturday 9 a.m. to 1 a.m.
Sunday 9 a.m. to 11 p.m.



CHARCOAL

Hamburgers Hotdogs
French Fries Pork Chops
Hot Hamburger Cheeseburgers
Sandwiches
Home-made Soup

For Our Opening Day
Sunday, March 15
Charcoal Hamburger
French Fries and A Drink
$1.50 or
Hot Dog, French Fries and A Drink
From Noon to 3 p.m.
$1.15

Take Out Orders
Tel. 525-1812

11-1c

GRAND PRIZE Something for Every Family Member
1980 International Scout Traveler with selective 4 wheel drive
Coleman CAMPING CENTRE
Cooper SUMMER SPORTS CENTRE
BRAUN
ELECTROHOME
B&D BLACK & DECKER POWER TOOLS

WIN IN THE GREAT FAMILY TREASURE HUNT



CONTEST



1980 Scout Traveler

Colonel Sanders invites you to be an instant winner in the Great Family Treasure Hunt contest. It's easy. It's fun! Between March 1-31, each time you visit a Kentucky Fried Chicken Store, you'll get a scratch and win card. You could win one of the "instant win" prizes listed here.

Instant win or not, all entries received become eligible to win the grand prize shown above. Enter as often as you wish. Stop in at your nearby participating Kentucky Fried Chicken store soon and try your luck! (No purchase necessary).

The grand prize consists of those items pictured and listed at the top of the advertisement with a total suggested list value of $16,000. Odds of winning are dependent on the number of entries received.

There are also **46,000** "Instant Win" prizes available to be won. **25,000** Bic Ultrafine markers (*$2.37) **10,000** recent hit 45 RPM singles from CBS (*$1.00) **5,000** Lakeside Games (*$6.50) **5,000** Viceroy Balls, (*$1.39) **1,000** Thrifty's jeans (*$24.95) (*) = approx. retail value. **Odds of winning: 1 in 152.**

All entry forms, given out when you visit a Kentucky Fried Chicken outlet, are eligible for the Grand Prize. To qualify for "Instant Win" prizes, rub off the silver panel and look for the prize name. All "Instant Win" and Grand Prize entries must be mailed and received no later than May 31, 1980. Both "Instant" winners and Grand Prize selected entrant must correctly answer a skill testing question. All prizes must be accepted as awarded.

Contest is open to all Canadian residents except for employees and families of Kentucky Fried Chicken or its advertising agencies.

The required tax pursuant to the Quebec Act respecting lotteries, racing publicity contests and amusement machines has been paid. Quebec residents may submit any dispute relating to the conduct and prize distribution of this contest to the Regie des loteries et courses du Quebec.

Col. Sanders Recipe Kentucky Fried Chicken® A CANADIAN COMPANY

Colonel Sanders' boys and girls make it "finger lickin' good."®

For complete details – see Rules and Regulations posted at all participating Kentucky Fried Chicken Stores.

INSTANT PRIZES:

5,000 LAKESIDE GAMES
25,000 BIC ULTRAFINE MARKERS
5,000 VICEROY PLAY BALLS
10,000 RECENT HIT, 45 RPM SINGLES FROM CBS
1,000 THRIFTY'S JEANS FITS YOU TO A "T"

Scott's chicken Villa.

OVER 100 LOCATIONS IN ONTARIO – SEE YOUR PHONE BOOK FOR THE ONE NEAREST YOU.

ROY'S WANTS TO MAKE YOU AN OFFER YOU SHOULD NOT REFUSE

Last month was our best February ever, and that means we have more used cars to sell

NOW IS THE TIME FOR YOU TO BUY AN A-1 RECONDITIONED USED CAR

Here are few examples . . .

1977 BUICK LESABRE
$4,350.00
6-236A 2-door Red car, 45,041 miles

1977 BUICK SKYLARK
$3,750.00
9-249C 4-door blue car 52,236 miles

1977 CORDOBA
$4,350.00
6-227A Black car

1977 PARISIENNE
$4,350.00
6-179A 2-door, 41,081 miles

1977 DODGE ASPEN
$3,250.00
6-155A coupe, maroon R/T model

1976 FORD ELITE
$2,950.00
9-165A 2-door, blue 41,316 miles

6-092A 2-door H/T gray car 36,783 miles
1975 CHEVROLET IMPALA
$3,095.00

1974 CENTURY REGAL
$2,495.00
6-248A Blue, fully equipped, 88,015 miles

1974 RIVIERA
$2[illegible].00 SOLD
9-2[illegible]A, fully equipped gold

1976 FIREBIRD
$ $3,950.00
6-217A Red

1976 CORDOBA
$3,950.00
6-033A Red, fully equipped 51,144 miles

1976 BUICK LESABRE
$2,950.00
6-099A Custom Beige

1976 MONARCH
$2,950.00
9-294A 2-door, White

1976 LEMANS
$2,950.00
9-273A 4-door 54,094 miles

1976 CUTLASS
$3,350.00
6-074A 2-door, Silver 52,775 miles

1976 PONTIAC
$2[illegible].00 SOLD
9-47[illegible] door sedan, red 35,430 miles

1980 ELECTRA
$10,395.00
6-260½A fully equipped, blue 13,185 kms.

1978 PARISIENNE BROUGHAM
$6,350.00
6-144A 2-door, fully equipped, gray

1978 THUNDERBIRD
$5,555.00
6-078, red, 42,470 kms.

1978 CARAVELLE
$4,650.00
6-178A Blue 44,032 kms.

GMAC FINANCING AVAILABLE

After you make your deal cash in this coupon and save

$100 ONE HUNDRED DOLLARS $100

Roy's
Garage (Green Valley) LTD.

Will pay to the bearer $100 on the purchase of a used car at Roy's

(Only One Redeemable Per Purchase)

Offer Applicable to Used Cars Sold Between March 5 and March 31, 1980

The Glengarry News

$100 $100

Another offer you can't refuse from the boys at

Roy's

GARAGE (GREEN VALLEY) LTD.

Green Valley Ont.

Tel. 525-2300

This is the symbol of the *Triple Crown Award*