The Glengarry News

VOL. 89 No. 46 ALEXANDRIA, ONTARIO, WEDNESDAY, NOVEMBER 18, 1981 SINGLE COPY 30¢

Woman is torn from wreckage

Three people miraculously escaped fatal or major injury in a spectacular tractor trailer-car collision at the intersection of Highway 43 and the Kenyon Dam Road, one mile west of Alexandria on Monday morning.

The car driver, Yvette Blanchette of the Fourth Concession of Kenyon Township, had her vehicle crushed and the roof torn away by the tractor trailer which came to rest 200 feet from the point of impact in the north culvert. The tractor was upside down, squashed into the soft ground with the trailer resting atop.

Jean Claude Charlebois, 34, of R.R. 2, Lachute, Que. released himself from the pile of wreckage but his passenger, Sylvie Desjardins, 18, of Ile Perrot in Montreal, was pinned underneath the mass of twisted metal for approximately one hour and thirty minutes before being released by the Alexandria Fire Department.

Mrs. Blanchette suffered several broken ribs, a fractured left arm and stomach injuries, reports Gerald Blanchette, her son. She was taken to the Hotel Dieu Hospital in Cornwall and family expects her to be hospitalized for about two weeks.

Ms. Desjardins and Mr.Charlebois were taken to the Glengarry Memorial Hospital treated and released around 6 p.m. on Monday evening and returned to Montreal. Ms. Desjardins escaped with only a contused leg while Mr. Charlebois suffered two broken ribs and lacerations to his face.

The preliminary injury report had bystanders at the accident scene shaking their heads in disbelief as they viewed the dismantled vehicles.

Maxville OPP Constable Jim Stewart said the tractor trailer was westbound on Highway 43 and came into collision with the broad side of the Blanchette car which was travelling north across the highway headed down the MacMillan side road.

The car was hurled some 50 feet into the field on the northwest side of the intersection and some 20 feet down. Following the impact, the transport lost control and headed for the north ditch where it struck the soft culvert rolled, crushing the passenger's side of the cab and forcing the trailer to disconnect and jackknife over top of the tractor. The jolt of striking the culvert forced the cargo, 27 rolls of carpet weighing an estimated 16 tons, to blast open the roof of the trailer and scatter over the ditch and highway.

Both vehicles were classified as total wrecks. Mr. Charlebois valued his loss, a 1980 Ford tractor and trailer at around $90,000. An estimate of damage to the carpet was not available. Mrs. Blanchette was driving a 1974 Pontiac car.

In the aftermath of the collision the Alexandria Fire Department and their new life saving tool the "Jaws of Life" were the heroes.

The operation of releasing the woman was not as simple as lifting the wreckage, explained Fire Chief Gerald Charlebois. He commended the crew, specially

(Continued on Page 2)

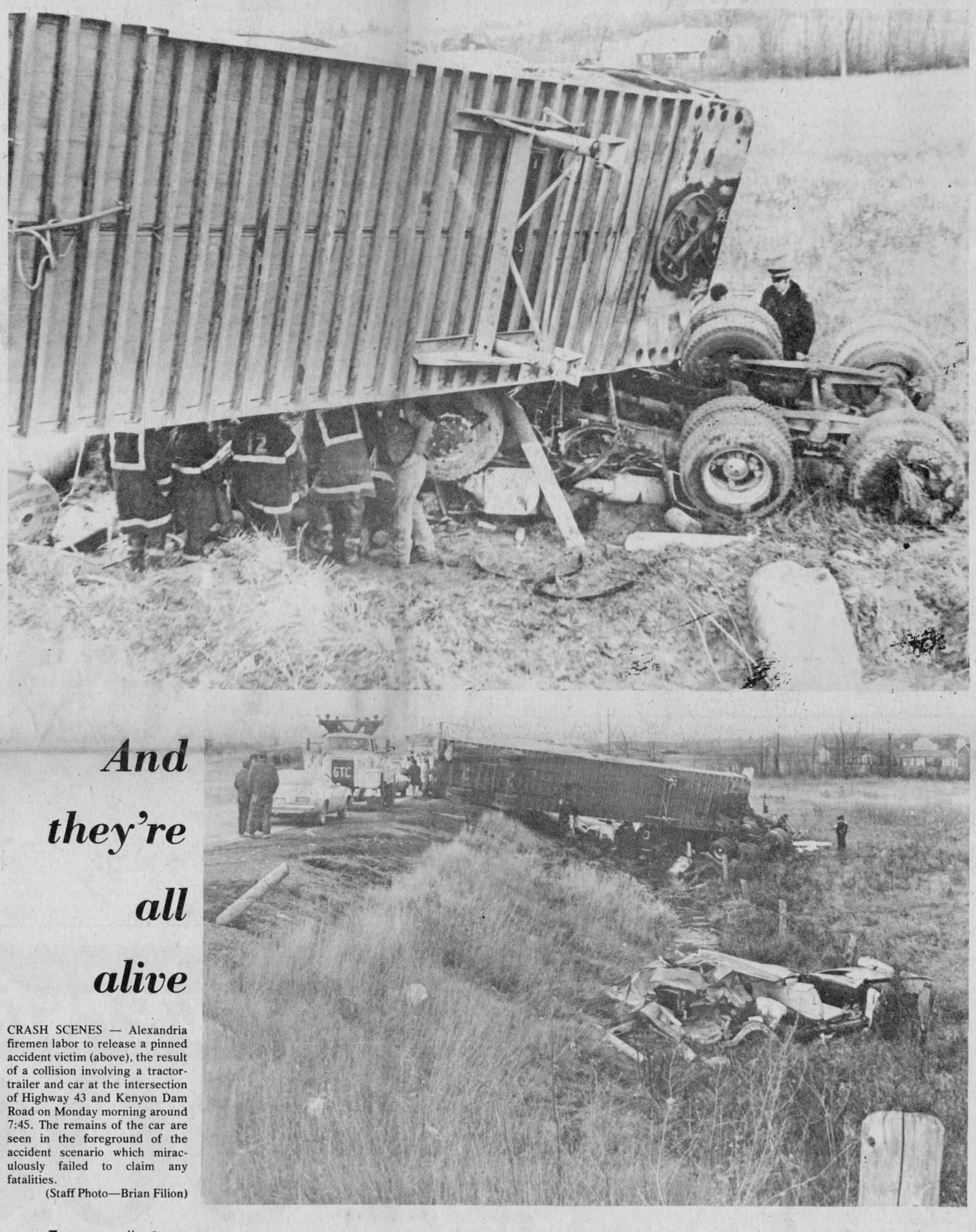

And they're all alive

CRASH SCENES — Alexandria firemen labor to release a pinned accident victim (above), the result of a collision involving a tractor-trailer and car at the intersection of Highway 43 and Kenyon Dam Road on Monday morning around 7:45. The remains of the car are seen in the foreground of the accident scenario which miraculously failed to claim any fatalities.

(Staff Photo—Brian Filion)

Plan is a secret

Alexandria's plan for annexation of property in neighboring townships was discussed last Wednesday evening in a closed session at town hall.

After meeting as a committee-of-the-whole, councillors were given the prepared terms of reference for study and will be given time to examine the document, reports Reeve Bruno Lalonde, chairman of the Planning Committee which prepared the terms.

The material is not public because it is subject to change, said Lalonde who classified the document as "confidential" until reviewed by council members.

The reason for the terms of reference was to "establish how to attack the subject," added Lalonde.

Publication on the topic of annexation has brought forward offers from several planners, consulting engineers and surveyors offering their services.

House is gone

A house which formerly stood at 96 Main Street South, adjacent to Alexandria's town hall, has been demolished to make room for town parking facilities.

Deputy Clerk Leo Poirier said the town purchased the neighboring house and property three years ago with the original plan to expand the town hall and provide new provincial court facilities. However the Ministry of Government Services would not enter into an agreement to utilize the facilities for any length of time.

Since the purchase, the house has been inhabited by tenants and the rent collected. Recently the building was assessed as too costly to repair and priority given to parking space.

The new parking lot will be used by the mayor, town hall office employees, road superintendent and five spaces alotted for provincial court officials. The north side of the building will be used by the Public Utilities employees and the trucks will be parked in the rear.

PUC Manager Laurent Poirier said there will be no more public parking permitted on the lot and remarked that the town's Municipal Parking lot is only 200 feet from the town office.

Firemen respond

The Lancaster Village Fire Department has responded to 37 calls this year, including five on Highway 401, the annual review shows.

Under Chief Roger Menard, the fire station will be expanded this year to provide added space for a recently obtained truck and van.

About 400 square feet will be added to the building and insulation will be improved.

The village's firefighters will hold their annual dance Saturday, November 28, at the Char-Lan Auditorium in Williamstown. The Brisson Brothers will be in attendance.

On December 13, the fire department will take part in the Santa Claus parade in the village.

Hunt rules eyed

Alexandria Council would like to loosen hunting restrictions and permit hunting on Sunday in Glengarry County.

A resolution, supported by council, will be presented by Reeve Bruno Lalonde and Deputy-Reeve Yolande Viau at the next United Counties Council meeting.

The issue of Sunday hunting was last tabled at Counties' Council three to four years ago, recalled Counties' Clerk Raymond Lapointe, and was not endorsed at that time. He said one member, the late Albert Faubert, former reeve of Kenyon Township was particularly opposed to changing the status at that time.

Ministry of Natural Resources Conservation Officer Bob Ramsbottom reports that if the United Counties Council passes a resolution asking the Ministry to open hunting on Sunday, the government will do it. He cited neighboring Prescott-Russell and Renfrew County (excluding one township), as two locations where Sunday hunting is permitted.

The game law was originally instituted to avoid noise on Sunday. Bow and arrow hunting is permitted on Sunday.

Council's resolution asked for permission to hunt on Sundays in the three United Counties but specified Glengarry County.

Mr. Lapointe said he doubted if Counties council would deal with the amendment just for Glengarry.

Wins top award in honey

A Lochiel Township man has won the top prize in Honey in cross-Canada competitions.

Donald J. MacPhee of Glen Robertson Road won the top award for white liquid honey at the Royal Agricultural Winter Fair and also captured the Canadian Honey Council Trophy for the best exhibit of liquid honey of all colors.

There were 156 entries in the 1981 honey competition this year, double that of 1980.

Mr. MacPhee receives an engraved silver tray and also has his name engraved on a cup which stays on exhibit at the fair.

This is the second year in a row that Mr. MacPhee has won the top spot but he says this year's win was more satisfying because of the stiffer competition.

He said honey quality in Ontario was generally good this year, a view shared by winter fair officials.

"The 1981 honey crop wasn't large," Professor P.W. Burke said. "but because the weather permitted, bees cleaned out the old honey in the season to produce an exceptionally fine product during the summer."

Professor Burke was chairman of the Royal's honey and maple production section.

Truck brought

Alexandria has purchased a 1981 Chevrolet half-ton truck for use within the Public Works Department.

The town purchased the truck from Glengarry Motor Sales for $7,690—the lowest bid of two tenders.

The new truck will replace a 1975 Ford four-wheel drive truck which will be sold by tender.

Cost estimated at $130,000

Citizens oppose new Lochiel hall

With only Councillor Ron MacDonell in opposition, Lochiel Township Council decided last week to continue its plans for building a new township hall.

The decision came despite a presentation by about a dozen residents who claimed the proposed $130,000 expenditure is a waste of taxpayers' money.

"I'm not for it," Councillor MacDonell said yesterday. "I don't think we need it that badly. Things are tight all over."

Council proposes to erect the new structure on the same property in the Fifth Concession which now contains the township garage.

The News attempted to contact Reeve Ken MacLennan on Monday and Tuesday but he was unavailable for comment.

Councillor Linda Kennedy, however, explained that council feels the cost of renovating the existing hall on Lochiel Road is too high considering the age of the building.

Although the building dates to 1914, it is not a heritage structure, Councillor Kennedy said.

The vault in the building is too small, papers are kept in the basement and there is a high concentration of sulphur in the water system.

There is also no fire exit and the building, with its 14-foot ceilings, is hard to heat.

It would cost an estimated $40,000 to $50,000 to totally renovate the old building, Councillor MacDonell said, and he believes the basics could be completed for between $25,000 and $30,000.

He is skeptical that the $130,000 estimate for a new building will hold firm.

"The cost is never what you plan," he said concerning new buildings.

He said he would not be surprised to see the actual cost climb to "between $150,000 and $200,000 by the time the landscaping and everything is done."

In addition to the lower cost of renovating the existing hall, the old building is "quite accessible to the people," whereas the new structure would be located on top of a hill which might provide difficulties in winter, he argued.

He said during times of restraint, politicians should take the least costly approach.

"I just can't see spending the money," he commented. "Basically the hall is suitable for what we are using it for."

He said the sulphur water should not be considered a major problem.

"It was used by the school for years and the children survived. Basically, the building is solid."

He said the only way the project can be stopped now is if people contact the reeve or members of council and convince them to reverse their decision.

A tender document for the new hall is being prepared and is expected to be ready in the next couple of weeks, Councillor MacDonell said.

Lochiel seeks town meeting over sewer and water rates

Lochiel Township Council is asking for a meeting with Alexandria officials in the hope of seeking a compromise in the dispute over increased sewer and water rates.

Lochiel residents using town services are being hit with a major increase in the charges over a three-year period.

Originally Lochiel residents paid 10 per cent above the rate for Alexandria residents.

Two years ago, the rate was raised to 60 per cent of the town rate. This year it climbed to 80 per cent and next year the town proposes to raise it to a full 100 per cent.

Lochiel residents, supported by their township council, have argued the increases are too steep and point to the original agreement calling for a 10 per cent difference in rates.

Alexandria officials counter that there was no time limit on the agreement and it can be unilaterally broken.

They also note that when the proposed rate increases were made public two years ago, Lochiel Township did not formally protest the changes.

They say Lochiel residents are not paying their fair share for the services because Alexandria residents pay additional money through their town taxes to provide sewer and water facilities.

Last week, Lochiel Council agreed to try to settle the matter through a private meeting with Alexandria officials.

The Old Mill Stream

by Anna Margaret

Inter Canada Telecommunication is at it again. The company sends out mail which looks deceptively like a bill for advertising in an Ontario Classified Telephone Directory. It does carry a message stating this is a solicitation for services and not a bill, invoice or statement of account due. However, it is a very clever way of soliciting and we can see where people could be deceived by it.

* * *

Marc Andre, the 17-year-old son of St. Raphael's native Jean Guy Andre met instant death in a head-on crash last Saturday morning on Highway 148 east of Ottawa. The victim was going pheasant hunting when his car was in collision with a Montreal resident, Joseph Midlash, 36, who was also killed in the accident. Marc is a grandson of Mrs. Paul Emile Andre and a nephew of Mrs. Joan Ryan, both of Alexandria.

* * *

Mansel Hay says it's hard to believe you're 300 miles from home while attending the Royal Winter Fair in Toronto. "On one side of you is George Hope of Glen Robertson with his horses, the Kirbys from just across the river and the Nixons from Vankleek Hill with their cattle to mention a few." He and George McLeod made the trip and did some private appraising and comparing of the many exhibits. Of course there was Donald MacPhee too, with his first prize honey. "Winning at the Royal means you're up against the best competition in North America," Mansel says. "You earn your trophies there."

* * *

John Grant has been transferred from Hotel Dieu, Cornwall to Glengarry Memorial and is recuperating favorably, we are happy to report.

* * *

Rachel Sauve, daughter of Dick and Doris Sauve was crowned queen of the North Lancaster Snowmobile Club on Saturday night in Green Valley Pavilion. Terry Leroux of Lancaster was winner of the wheelbarrow of cheer.

* * *

The Jingle Bell Sale on November 6 at the Glengarry Memorial Hospital was a success thanks to the support of many and the efforts of the auxilians. Joan Johnston, convenor of the sale, reports that the proceeds will provide Christmas favors for the patients, extras for the extended care wing and the patients' lounge.

* * *

Zoe Grant and Kitty Ewaschuk report that Van Anh Nguyen, his wife Mai and children Kim and Chau celebrated their second anniversary of their arrival in Canada on November 8. Members of the Alexandria Refugee Assistance Committee and friends dropped in to wish them continued success in their new home.

* * *

Sheila Olsen and John Hurtubise who jointly operate Styro-Deco have just done an outstanding job of "Christmasing" the local IGA on Main Street South. They have also done the Yuletide decor on Place Bonaventure and the Shopping Mall in Montreal so any of you who venture that way, look and appreciate the Glengarry artistry.

* * *

Elven Sloan of Apple Hill is still in a coma in Ottawa Civic Hospital following an accident on Highway 138 at the Dyer Road junction on Friday, November 6. The 54-year-old Apple Hill farmer suffered only head injuries in the collision and was moved from the Intensive Care Unit this week.

* * *

Clown White, a new Canadian film shows how a 10-year-old boy comes to terms with deafness. At the same time it has a great deal to say about human communication. It explores not only the special challenges of being deaf but also the timeless theme of people helping people. It will appear on the CBC network in English on November 25 at 8 p.m. and in French on November 28. It is the first Canadian produced television special to provide close captioning for the hearing impaired. There are no commercial interruptions—a gift from Bell.

* * *

Brian Blois, an energy consultant with the public school board will be guest speaker this Sunday at a meeting of the Solar Energy Society of Eastern Ontario. He will explain energy conservation techniques which have been used by the board, many of which can be applied to homes. At the OMAF boardroom, Alexandria.

* * *

Mrs. Barbara Reed will talk to the P.G. Vaidya Unitarian Universalist Fellowship about the new Canadian Constitution at the group's regular meeting on Saturday, November 21 at 8 p.m. at the Vaidya home in Apple Hill. Mrs. Reed, a constitutional lawyer, is employed by the Federal Department of Justice and has been a constitutional advisor to the government for several years. The public is invited.

Woman torn from . . .

(Continued from Page 1)

trained to operate the jaws, and in particular Raymond Theoret and Adrien Menard.

The trapped passenger had one leg pinned between the dash and the second leg pinned between the door frame and back of the seat. As the firemen worked to release her the truck cab was inching into the soft ground. Chief Charlebois said the wreckage sank about eight inches between the time of arrival and the time the girl was released.

Upon realizing the truck was slowly sinking the crew decided to dig underneath the victim to relieve pressure on her while supporting the truck with wood. Mr. Theoret arrived with his backhoe and spades were employed to dig directly underneath the victim.

"We had to be careful, we could not just lift the truck and turn it over, because when we lifted the truck it put pressure on her chest and we could not cut the door because all the weight was on the door, explained the chief.

In a period of time which seemed an eternity, the passenger finally surfaced from her captivity. Firemen covered in mud were smiling.

The accident was the first occasion for the fire department to use its "jaws" since they were purchased by the Alexandria Lions Club last year. The department was called out on one occasion in September but released a car accident victim without the new tool.

"Everybody was a little nervous but it went well," commented fireman Roger Lalonde.

Lalonde, who arrived shortly after the accident, being alerted on his way to work, burrowed underneath the wreckage to comfort the girl. He told the News later Monday morning that when he got there she was crying but she quickly calmed down.

"She was super," said Lalonde who remained with her throughout the ordeal. Only his boots were visible to the onlookers lining the highway above the truck.

"I am happy, I can't believe it, not a million dollars can buy this feeling," reported Lalonde later Monday morning from work after hearing the girl had suffered only a minor leg injury.

Other than worrying about the weight of the wreckage on the victim there was also some concern for fire as diesel fuel leaked profusely. Chief Charlebois said that although diesel does not burn as readily as gas the department had extinguishers ready.

"You can practice 1,000 times but there is nothing like the scene of an accident," said the fire chief in retrospect. "The men did a good job."

Rejean Paquette, owner of Paquette Auto Parts and who resides just south of the intersection said he was sitting at the breakfast table when he heard a "big bang." He summoned the police and ambulance and he was one of the first individuals at the scene with fire extinguishers. He recalls the driver was already out of the truck when he arrived and he did not notice the car at first.

Chief Charlebois was also one of the first at the scene and he recalled going to Mrs. Blanchette and lifting the roof of the car to release her, cutting his hands while doing so.

"I told her to take it easy and wait for the ambulance, then heard the driver yell about the girl being trapped," said the chief.

Mr. Charlebois, the tractor-trailer driver, said he recalls pulling his "hammer" brake and foot brake, striking the car and then closing his eyes and opening them after landing in the ditch. He had no idea where the car went after the initial collision.

Reached by telephone on Tuesday morning, Mr. Charelbois expressed his appreciation for the work of the fire department. He was headed for Cornwall from Hawkesbury with his load and then on to Toronto. He said he intends to buy another rig in the future.

Police closed off the stretch of Highway 43 from 2 p.m. until dark on Monday afternoon to remove the wreckage and cargo.

Mr. Paquette said he is getting used to hearing "bangs" at the corner for it was either the third or fourth accident at the intersection this year.

Alexandria Lions Club

CHARTER ANNIVERSARY and SCOTTISH NIGHT

SAT., NOV. 21

GLENGARRY SPORTS PALACE

Cocktails 6 p.m.
Dinner 7 p.m.
Dance 9 p.m.

Music by the "Clansmen" MacCulloch Dancers

Tickets: Dinner & Dance $8.50
Dance, advance $2.50

Available from all Lions Members

45-2c

PRE-CHRISTMAS FABRIC AND WOOL

20%—50% OFF ALL MATERIALS

SALE

20% OFF ALL KNITTING WOOLS

10% OFF NEEDLEPOINT Canvasses and Kits

PERFECT FOR EARLY CHRISTMAS SHOPPERS!



Main's Textile Center and *The Wool Shop*

30 Main St., Alexandria *Tel. 525-1460*

46-1c

The Glengarry News 525-2020

LIONS 300 CLUB WINNERS

15—Delissica Desjardins
155—Jean, Ray, John and Debbie
164—Mike Gibbs

Jean Naté, Jovan, Bonne Belle, Fabergé, Enjoli, Prince Matchabelli, Biotherm,

Alexandria Drug Mart

525-2525 5 Main St. 525-4041

UNIPARK

Always More Savings at

Paramettes 100's Children's Vitamins	$3.49	*Foamy Shaving Cream* 200 mL + 50 mL bonus	$1.44
Paramettes 125's for adults	$3.79	*Crest* 150 mL toothpaste	$1.89
Cottonelle 4 rolls	$1.19	*Gillette* 10's twin blade cartridges	$2.69
Sucrets 24's throat lozenges	$1.49	*Stayfree* 30 mini pads	$2.19

Wide selection of Christmas Cards, Wraps and Stocking Stuffers



For Christmas Bonne Bell presents Skin. If warmth had a fragrance it would be Skin. This warm, long-lasting musky amber composition has nuances of exotic oils such as geranium, patchouli, vetiver and cananga. From Bonne Bell.

Plus Many, Many More

EXTRA IN STORE SPECIALS

The parking lot behind the drug store is solely owned and operated by Sultan Drugs Limited. Our customers may park at their own risk, while shopping at the drug store. Sultan Drugs Limited assumes no responsibility for any damage or loss whatsoever.

Prince Matchabelli, Biotherm, Max Factor, Coty, Givenchy, Yardley, Jean Naté, Jovan, Bonne Belle, Fabergé, Enjoli,

Max Factor, Coty, Givenchy, Yardley, Chanel Jean Naté, Jovan, Bonne Belle, Fabergé, Enjoli, Prince Matchabelli, Biotherm, Max Factor, Coty, Givenchy,

Yardley, Chanel Jean Naté, Jovan, Bonne Belle, Fabergé, Enjoli, Max Factor, Coty,

We're Overstocked!

$100,000

worth of merchandise must be cleared at

LOW LOW PRICES

BUY NOW AND SAVE!

BIG SAVINGS!

* BEDROOM SETS
* LIVING ROOM SETS
* STEREOS
* LAMPS
* DINING ROOM SETS
* TELEVISIONS
* WASHERS & DRYERS
* RECLINING CHAIRS

chez votre marchand de meubles prestige

MARCEL TV FURNITURE LTD.

369 MAIN ST., ALEXANDRIA - 525-3692

News from Maxville

by Velma Franklin

BINGOS

The Bingos sponsored by the First Maxville Group Committee at the Sports Complex have proved quite popular, and the attendance is beginning to rise. One excellent reason for this might be the weekly jackpot which rose slightly over the past few weeks. It was up to $250 when it was finally won by Mrs. Norma Robertson of Moose Creek. These bingos are held weekly, every Wednesday, at 8 p.m., and a bigger crowd will result in an ever-growing jackpot. All proceeds go to a very good cause—the support of the First Maxville Beavers, Cubs and Scouts.

WAR VETERANS

The Maxville War Veterans Club held a meeting in the Manor last Thursday, with the following executive presiding: Chairman Ray Rolland, Secretary Hugh Dewar, and Treasurer John Vrieze. Art Durocher and Oscar Lalonde are heading the Fund-Raising Committee with six volunteers assisting. The chairman was pleased to announce that membership has risen to over 65 and that tickets are selling well on the Christmas draw to be held December 18. The availability of a suitable site is being checked again, and all efforts are being made towards the erection of a memorial in the spring. A social hour followed the business meeting.

LOCAL SALE

Colbourne's Variety store on Main Street had a brisk and busy weekend, with a ten per cent off sale on everything in the store Friday and Saturday. There was also a draw for a prize, a nice camera, and this was won by Mrs. Nellie Wensink.

ANNUAL BALL

On Saturday, November 28 the Glengarry Pipe Band Association will be holding their annual St. Andrew's Ball. The special guest this year is Brigadier General Patterson, of Parks Canada. Tickets are available at Danskin's Shop in the village.

ANNUAL MEETING

The Maxville Horticultural Society is holding its annual meeting on Tuesday evening, November 24 in the United Church Hall. This will begin with a pot luck supper at 6:30 p.m. As a special attraction, Mrs. Janice MacEwen will demonstrate "Christmas Arrangements."

BAZAARS, TEAS, ETC.

The ladies of St. Andrew's Presbyterian Church will be holding their Bazaar and Tartan Tea next Saturday, December 5, in the church hall from 2-5 p.m. Admission three dollars, and everyone welcome.

All kinds of these coming up, and we gave the wrong date for one last week—sorry about that. The Manor Christmas Bazaar and Crafts Sale will be on Friday afternoon, December 11, at 1:30 p.m. A Bake Sale also here, so don't miss it. Due to a previous commitment on the part of Mr. Munro, Mrs. Evelyn Smith will be showing a film on Emergencies at the Auxiliary meeting next Wednesday evening, November 25, at the Manor.

Dr. Kennedy impresses gathering

St. Andrew's Church welcomed a distinguished gathering on Sunday evening to hear the address of Dr. Margaret Kennedy, an evangelist recently returned from the Bhil tribal area of India.

Mr. Kerry McIntyre of Moose Creek presided over a brief devotional service, assisted by Rev. Dr. Wallace MacKinnon of Ingleside. In addition, clergy from the entire Presbytery were present in the audience.

Dr. Kennedy was introduced by Mrs. W. R. MacEwen who briefly outlined her career; and her dedicated Christian commitment. Dr. Kennedy spoke softly and gently, yet with an intensity and an occasional flicker of humor that had her hearers intent on every word.

She began with the revolutionary Jesus, who ate and talked with all the wrong people, and broke all the barriers. Then the early Presbyterians, two men in 1876 bravely taking the Gospel to Indore, outside of British India and in 20 years rejoicing in the establishment of schools, hospitals and churches.

There were many vignettes of her life in India—the childless wife, condemned to a life utterly without hope, the untouchable who came to the new church, and the Rev. Dr. Buchanan who admired the independence of the hill tribes, as they reminded him of his native highlanders in Scotland.

Dr. Kennedy pointed out that God has allowed His people centuries in which to learn—and we have not done so. Our main concern in regards to the Third World is not to disturb this potentially lucrative market for our goods and our way of life.

More hopefully she displayed a ladder of photographs of the many Presbyterians who have gone out to work in the Mission fields in the past five years—"Our people—did you think we were asleep?"

Rev. Robert Martin of Vankleek Hill conducted a question and answer session, remarking that Dr. Kennedy had come to join her audience, rather than staying six feet above contradiction in the pulpit.

In reply to many queries she explained the present state of progress in the Mission field—that the hospitals and schools are supported by the WMS, and the Church of North India is now autonomous.

She found more dedication in Mission churches than the home groups—mainly because of the sharp contrasts in standard of living, and the need for a strong character to stick it out in the field.

She also explained how she came to become a missionary—no great light like Paul, but rather the occasional flicker of guidance, a slow but very steady illumination and constant growth in Christianity.

There are 67 Christian hospitals in the northern district, heavily supported with Mission funds—and where the staff go about their daily work in a constant cheerful and outgoing display of practical Christianity. "I feel all inhibited back here again!"

Dr. Kennedy was thanked by Mrs. Alpin MacGregor, and the offering was dedicated at her request, to provide scholarship funds for deserving local students to the Bhil schools of nursing in India.

Village Council talking housing

At the October meeting of the Maxville Village Council, Mr. Markell from Bourgon Construction was present to speak on Rent-Geared-To-Income housing for the village, and the clerk was instructed to write for information on how to get this construction underway. Mr. Markell asked that the village consider what land might be available for the building, and the maintenance of this would be the responsibility of Bourgon. The probable size of the building would be twenty units, in a block.

HALL OF FAME

A committee for the Hall of Fame was present to request land for the erection of a building to exhibit pictures and trophies of the past. Mr. Angus H. McDonell, spokesman for the group, explained the need for the property and a building approximately 40 by 70 feet. The conditions under which grant monies were received for land at the time the Complex was built were reviewed—it was felt that the Ministry of Culture and Recreation would oppose the giving over of land to the Kenyon Agricultural Society and the Hall of Fame and in return applying for grants to build another hall. It was moved that Council make further inquiries into this matter.

WAR MEMORIAL

A letter was sent to the Apple Hill Legion Branch concerning the War Memorial, and Council's not being interested in this.

CURLING

There was some discussion of the Curling Club, and it was decided to convey to the Club the remainder of that closed road allowance that was not originally conveyed when the Club building was erected.

RESOLUTIONS

Council endorsed two resolutions—one from the village of Iroquois not to cut police protection in Ontario, and the other from Township of Minto to decrease interest rates at this time.

OTHER BUSINESS

Finally, Council transferred $5,000 to the Arena Board operation fund, and also gave permission to the Fire Department to install insulation sometime during the month of October.

BAIRD'S
KOLOR KORNER
Your Painting and Papering Center
Benjamin Moore PAINTS
Mechanic St., Maxville, Ont.
Tel. 527-2843
46-1c

The best of Scotland



We carry: Fair Isle Sweaters •Authentic Tartans, quality imported from Scotland •Kilts and skirts made-to-measure •Jewellery •Ties •Clan Crests And Much More—Drop in and See Us Today

Main St., Maxville
Hours: Open daily 10—5 p.m.
Closed Wednesdays
Tel. 527-2037
DANSKIN'S SCOTTISH GIFT SHOP

Viau's Ladies' Wear
Green Valley, Ont. Tel. 525-2992
14th *Anniversary*
Sale Continues
up to
50% Off
• Blouses • Pants
• Sweaters • Pant Suits
• Skirts • Dresses
• Skirt Suits
Start your Christmas Shopping Early and Save!



HURRY
on in now
While there is still a good selection.



Everyone's talking...
About our 3 good reasons why you should buy now
Everyone's Comparing...
Just take a look at our prices
Everyone's Saving...



• *SPECIAL DISCOUNTED PRICES*
• *NO SALES TAX* *ON 1981 CARS AND LIGHT DUTY TRUCKS*
• *14.2 % FINANCING*

BUY NOW
AND SAVE

Tel. 525-1480 or 347-2436
GLENGARRY MOTOR SALES LTD.
ALEXANDRIA • ONT.
Highway 34, South of Alexandria

Golf prexy re-elected

Richard Bellefeuille was returned as president of the Glengarry Golf and Country Club for another season at the annual meeting held Saturday night at the club house.

Also returning to the executive will be Wayne Crack, Sandra McDonald, Emile Hurtubise, Pierre Aubry and Robert Lemieux. The only newcomer to the club's slate of officers is Al Pickett, who will replace Bruce Marr.

Mr. Bellefeuille said the various committee chairmanships will be delegated at a meeting held early in the new year.

The meeting was attended by 20 people.

Gary Viscount, an accountant with Comrie, Blakely and Craig, reviewed the club's successful financial year which saw them net an estimated $17,000 profit.

Major course improvements during the past year were an extension onto No. 1 and No. 2 holes which included a new stretch of fairway, a new green and tee-off and a new bridge built across the river on the No. 2 hole.

Bantams storm back

Alexandria Bantam Glens overcame a 2-0 first-period deficit with three second-period goals to overcome North-Glen-Stor, 3-2 on Friday night at the Glengarry Sports Palace.

Laurier Rochon, assisted by Serge Levac and Stephane Gareau; Francois Pacquin, assisted by Stephane Lanthier and Dominic St. Denis and Stephane Lanthier assisted by Francois Pacquin scored during the second frame to give Alexandria the lead. Goaltender Michael Chenier held the opposition off the scoreboard for the final period to preserve the lead and earn the victory.

Greg Cooper opened the game's scoring for North-Glen-Stor on a set up from Mark Beehler and Ken McRae. McRae counted one himself with an assist going to Pat Sullivan later in the first period.

The night previous the Glens walked into the Cornwall Water Street Arena and waltzed to a 5-1 win. Francois Pacquin led the club's offense with two goals while singles were recorded by Michel Sabourin, Luc Cholette and Serge Levac. Assists were earned by Andrew McCormick, Serge Levac, Dominic St. Denis, and Stephane Lanthier.

Tony Cinquina netted Cornwall's lone goal.



MIDGETS OPEN SEASON—Mel Roy, manager of the Alexandria Royal Bank drops the puck to officially open the Alexandria Midget Glens hockey season last Wednesday evening at the Sports Palace. The bank will be sponsoring the team for the next two years. From left: Charlie Giroux, captain of the Glens; Jean Yves Jeaurond, assistant coach; Jacques Paquin, coach; Mr. Roy, Richard Massia, North Glen-Stor coach; Martin Binks, referee and Claude Farley, North Glen-Stor captain. Glens won the game, 5-1.

Staff Photo—Brian Filion

Midgets run win streak

Alexandria Midget Glens have won their first three league games in convincing fashion.

The Glens have recorded two victories over North-Glen-Stor, 6-1 and 5-1, and trumped Char-Lan 10-2 in their only league encounter to date.

Sunday afternoon in Finch the Midgets silenced NGS, 6-1 with Luc Sabourin scoring twice while teammates Steve Stewart, Pierre Jeaurond, Leonard Seguin and Glen Hay netted singles.

Scott MacDonell scored for NGS.

Last Wednesday evening it was Yves Poirier leading the Alexandria charges to a 5-1 win at home against NGS. Leonard Seguin, Charlie Giroux and Maurice Bellefeuille had singles.

Ken MacMillan scored for NGS.

In the first game of the season, a 10-2 defeat over Char-Lan, Yves Poirier, Steve Stewart and Charlie Giroux each had two goals while Maurice Bellefeuille, Leonard Seguin, Sheldon McDougall and Glen Hay potted singles. Murray MacDonald and Denis Lapierre replied for Char-Lan.

UPCOMING GAMES

Thursday, November 19, Alexandria vs South Stormont, 6:30, in Long Sault.

Minor hockey results

NOVICE

Mac's 12, Canadian Tire 2; Barbara's Store 4, ABS 1.

ATOM

Tabagie St. Denis 3, Silverwood 0; Glengarry Sport Shop 0, Sultan Drugs 0.

STANDINGS

	Pts.
Sultan Drugs	9
Tabagie St. Denis	8
Silverwood	5
Glengarry Sport Shop	2

PEEWEE

Superior Muffler 5, Levac Chip Stand 4; Glenex 6, Bell Canada 5.

STANDINGS

	Pts.
Superior Muffler	12
Glenex	8
Bell Canada	2
Levac Chip Stand	2

BANTAM

Masson Insurance 4, Lalonde's Ladies Wear 3; Picher's Laundromat 3, Stewart's Plumbing 0.

STANDINGS

	Pts.
Picher's Laundromat	10
Lalonde Ladies Wear	9
Masson Insurance	5
Stewart's Plumbing	4

MIDGET

Hope's Auto Parts 4, Cathy's Bar-B-Q 2; Cathy's Bar-B-Q 4, Danny McDougall 0; Hope's Auto Parts 5, Louis Pizzeria 3; Louis Pizzeria 4, Danny McDougall 1.

STANDINGS

	Pts.
Hope's Auto Parts	13
Louis Pizzeria	10
Cathy's Bar-B-Q	5
Danny McDougall	0

Rebels tie Hawks

Char-Lan Rebels and Winchester Hawks battled to a 5-5 tie on Saturday night in Williamstown and completed weekend play tied in the league standings. Both clubs hold records of five wins, three losses and two ties thus far into the regular season, good for a share of third place in their division.

On Sunday evening a depleted Char-Lan crew managed a 7-3 win over the winless Prescott club, a game, which at one point, threw a scare into the Rebels team.

Prescott's Earl McCarrol scored early in the third period to tie the match, 3-3, before the Rebels hit for four unanswered goals. Dave Fontaine scored his second of the game at the 4:44 mark of the final stanza and then Char-Lan's top scorer Claude Halle hit the mark on three consecutive occasions to salt away the win.

Prescott's Andy Kalikus scored the lone first-period goal but the Rebels netted three in the second frame before the Ramparts replied. Dwayne Spink, Fontaine and Halle were the second period marksmen. Ken Beck scored for Prescott.

SATURDAY, NOVEMBER 14
REBELS 5, HAWKS 5

Dean McIntosh scored the equalizer for the Hawks at 10:26 of the final period when he picked up a loose puck in front of the Char-Lan net and beat goaltender Rick Wood.

The teams were tied 3-3 heading into the period. Winchester's Darrell Shelp broke the tie with an unassisted goal early but midway through the period Don Wightman and Claude Halle connected for goals within eight seconds of each other to quickly put Char-Lan back on top, only for McIntosh to draw the clubs even minutes later.

Gilles Gaudet gave Char-Lan a 1-0 first period lead and two goals early in the second put the Rebels up 3-0 before the Hawks got moving. Dave Fontaine scored both Rebels second period goals. Darrell Shelp scored his first and second while Grant Simpson added one in the middle frame.

Rick Wood faced 28 shots while Hawks' goaltender Dave Spence handled 27 shots. A total of 16 minor penalties were called in the contest with Char-Lan taking nine and Winchester seven.

UPCOMING GAMES

Wed., Nov. 18, Winchester vs Char-Lan, 8:15 p.m. Friday, Nov. 20, Char-Lan vs Morrisburg, 8:30 p.m.; Sat., Nov. 21, Morrisburg vs Char-Lan, 8:15 p.m.

Glens blank South Stor

by Claudette Francoeur

In Lower St. Lawrence Hockey League, Alexandria Caisse Populaire Atoms waltzed to a 3-0 win over South Stormont on Wednesday, Nov. 11 at the Long Sault arena.

With 1:09 minutes remaining in the first period, Andrew Sauve, assisted by Alain Rochon and Robbie Latreille opened the scoring for the Atom Glens. Pierre Cuerrier netted Alexandria's second goal at the 2:10 mark of the second period. Kevin Craig recorded the assist.

In the third period, Andrew Sauve with his second of the game, dropped in the final goal. Jason Palmer had the assist.

The goaltending duo of Richard Chevrier and Daniel Martin recorded the shutout.

The Glengarry News
525-2020

GEOFF'S CHIMNEY SWEEP
PROFESSIONAL ATTITUDE AND EQUIPMENT
A Great Cure for the Flue!
St. Andrews W. 933-5249

TELEPHONE (613) 525-4007
Miron Electronic Service
T.V.'s - Radios - Stereos - Microwave Ovens
206 Main St. South
Alexandria, Ont.
(Bob Leroux Furniture) PIERRE MIRON
40-42-44tf

BINGO
GLENGARRY SPORTS PALACE
8 p.m.
Doors open at 6:30 p.m.
Thursday, Nov. 19
15 Regular Games at $25
6 Specials — 50-50
1 Winner Takes All
Door Prizes $25 - $15 - $10
JACKPOT $1,000
in 5 numbers
Admission 50c per person

Real's Mobile Home Center Ltd.
HIGHWAY 34
1 Mile North of Green Valley
New and Used C.S.A. Mobile Homes
C.M.H.C. Sectional Homes
We are equipped to move mobile homes
For information, Real or Betty Gauthier
Tel. 613-525-1555 6-tf

MR. RADIATOR
Get your FREE fall cooling and heating system Check up at
MR. RADIATOR
Call 525-3752
Prop. Laurent Ladouceur 44-tf

* Junior 'B' Glens* Hockey Club

1981-82 Players

No. 1 Daniel Lauzon
No. 2 Darrell Hay
No. 3 Andy McRae
No. 4 Laurie McRae
No. 5 Roger Meloche
No. 7 Grant Crack
No. 8 Danny Durocher
No. 9 Ed Williams
No. 10 Rob MacDonald
No. 12 Frank Morris
No. 14 Steve O'Rielly
No. 15 Joey McRae
No. 16 Marc Nadeau
No. 17 Kieran McCormick
No. 20 Kenton Spinks
No. 22 Earl Ingram
No. 25 Kennedy MacDonald
No. 27 Steve Durocher
No. 30 Alain Giroux
No. Marc Cooper

Everyone Invited—Adults, Students, Children

Future and Upcoming Games—8:30 p.m. Glengarry Sport Palace

Nov. 20
Junior B Glens -vs- South Ottawa-Canadians
Nov. 27
Junior B Glens -vs- Navan-Grads
Dec. 4
Junior B Glens -vs- St. Isidore-Eagles
Dec. 11
Junior B Glens -vs- Vanier 72's

Junior 'B' Glens Executive

Wally Hope, president
Billy Gibbie, general manager
Jean Larocque, secretary-treasurer
Raymond MacDonald, manager
Gaetan Giroux, coach

Junior 'B' Glens Sponsors

Gary Shepherd
Marc Lalonde
Guy and Ronald Cholette
Duncan Macdonell
Gilles Lefebvre
Doug Baxter
A. W. Hope
J. P. Touchette
Claude Lanthier
Gilles and Roger Roy

Free Drinks and Popcorn For All Children Just Friday Nov. 20

BINGO
AT FRATERNITE ALEXANDRIA INC.
EVERY FRIDAY
Doors open at 7 p.m.
JACKPOT $390
In 5 numbers

K of C
300 CLUB
WINNERS
$10 each to:

241—Ronald Bellefeuille
129—Roxanne Menard
24—Jeannette Charbonneau
105—Noel and Pattie
242—Louise Lajoie
54—Jeanette Bourgon
44—The Bowling Girls
82—Leo Seguin
147—Mrs. Bernie Leger
80—Leo Meloche

COUNTRY BEEF AND PORK SHOP
113 MAIN ST., LANCASTER TEL. 347-2288
PORK AND BEEF SALE
BEEF SPECIALS
Canada Grade A-1 Beef
LONG LOINS
AVG. 50—60 LBS.
1.95 lb.
BEEF SPECIALS
Canada Grade B-1 Beef
LONG LOINS
AVG. 50—60 LBS.
1.79 lb.
INCLUDES: porterhouse, sirloin, t-bone and wing steaks, stewing and ground beef and soup bones
Tenderized steaks..... 3.29 lb.
(10 lbs. and over: 2.99 lb.)
T-bone and sirloin steak. 3.15 lb.
All these prices include cutting, wrapping and freezing
Cutting and deboning will increase price per lb.
PORK SPECIALS
PORK, HALF OR WHOLE
avg. 110-130 lbs. per side
93¢ lb.
COUNTER SPECIALS
Breakfast bacon, 11-12 lb. box..... 1.39 lb.
St. Albert cheddar cheese, 3 lbs. or more..... 2.29 lb.
Fresh leg of pork, half or whole..... 1.15 lb.
Chicken legs, back attached, 10 lbs. and over..... 1.25 lb.
Chicken breasts, no back, 10 lbs. and over..... 1.75 lb.
Smoked ham, half or whole..... 1.35 lb.



Jr 'B' Glens come alive on weekend

Alexandria Jr. "B" Glens only split their weekend games but regained respectability in the North East Division of the Ottawa Valley Jr. "B" League.

The Glens struggling in recent weeks found new life on Friday evening to defeat the vastly improved Clarence Creek Beavers in front of the hometown fans then dropped a close contest to the St. Isidore Eagles on Sunday night.

SUNDAY, NOVEMBER 15
ST. ISIDORE 6, GLENS 4

Eagles scored three unanswered goals in the third period to erase a 4-3 lead and drop the Glens.

Steve O'Reilly put Alexandria ahead for the first time in the game with a powerplay marker at the 0:45 mark of the third but the lead was shortlived. Francois Leroux deadlocked the match minutes later and Paul Gagne scored the winner at the 11:45 mark with the teams playing five aside.

Mario Seguin added an insurance goal with less than a minute to play in the game.

St. Isidore led 2-1 after the opening period on goals by Jean Denis Saucier and Seguin with his first of the evening. Earl Ingram scored for the Glens.

In the middle frame Kennedy MacDonald had two goals sandwiched around a single by St. Isidore's Robert St. Pierre which tied the game, 3-3. MacDonald's first goal was a powerplay effort and the second tally was unassisted.

Grant Crack picked up three assists on the night while teammate Steve O'Reilly picked himself up a three-game suspension after being caught for a spearing infraction

FRIDAY, NOVEMBER 13
GLENS 5, BEAVERS 3

The outcome of this game was in doubt until Kennedy MacDonald slapped in a stray puck with two and a half minutes in the contest to give the Glens a 5-3 win.

Alain Giroux gave the Glens outstanding goalkeeping facing 52 shots throughout the evening. In the second period alone, 21 shots were fired at the Glens' net but Alexandria while sending 12 puck at Clarence netminder Daniel Sanscartier, escaped with the only goal of the period.
period.

For the first time this season the Glens had more than one line working effectively. Frankie Morris, coming off a bout of illness, teamed up with Rob MacDonald and Mark Nadeau to give the team a new dimension and a solid second line. Although the unit accounted for only one goal on the night they forechecked effectively throughout the game.

The two clubs exchanged goals in the first period with MacDonald opening the scoring at the four-minute mark and Beavers' Daniel Quinn tying the contest late in the first with a slapshot from the point on a powerplay.

Grant Crack had the lone goal in the second period converting a breakaway opportunity while his team ws playing shorthanded.

In the third period Joey McRae, with his first of the season, flipped a backhand over Sanscartier for the Glens' third goal. But one and a half minutes later Jacques Landriault scored for Clarence to bring them back within a goal.

Marc Nadeau scored the eventual winner at the 6:36 mark after Rob MacDonald made a neat play just inside the Beavers' blue line to send Nadeau in alone. But the

Beavers were not dead and they came back with a goal with slightly more than five minutes remaining as Robert Legault connected.

Five seconds after the Beavers' third tally Glens' Rob MacDonald was tagged with a minor penalty for slashing and an effective Clarence Creek powerplay had the Glens penalty killers skating circles. However, the persistent pressure failed to net the equalizer and after killing the penalty Kennedy MacDonald found the range with the big goal that spelled relief for Coach Gaetan Giroux.

Kennedy MacDonald and Laurie McRae both picked up two assists on the night. Kieran McCormick put forth a good effort anchoring the blue line corps.

UPCOMING GAMES

Friday, November 20, South Ottawa vs Glens.

STANDINGS

	W	L	T	P
S. Ottawa	8	1	1	17
Navan	6	2	0	12
C. Creek	4	3	1	9
St. Isidore	3	5	3	9
Alexandria	3	6	1	7
Vanier	1	8	2	4

TOP SCORERS

	G	A	P
K. MacDonald, Glens	15	16	31
G. Crack, Glens	16	13	29
S. Gray, S.O	11	16	27
T. Fitzgerald, Navan	9	14	23



EXCUSE ME—Coach Gaetan Giroux had his Glens playing aggressive hockey and hitting everything that moved on Friday night. On this occasion Glens' Danny Durocher caught teammate Joey McRae moving and inadvertently gave him a solid check as Clarence Creek's Michel Gendron (No. 7) moves away from the contact. Although the camera caught this collision there were many more involving opposition players.

Staff Photo—Brian Filion

NGS drop Alexandria

Tim Ouderkirk netted two goals to lead North-Glen-Stor past Alexandria Peewees, 5-3 on Sunday night in Alexandria.

Greg Mesick, Mike Jackson and Mike Thiele rounded out the vistors' scoring. Glen Campbell had two for the Alexandria club and Richard Willard added a single.

The game's result was the Glens third loss of the regular season. The team's first win was recorded last Sunday, a 6-2 romp over Cornwall Minors. Richard Daniels and Marc Sauve had two goals apiece while Stephane Leroux and Richard Willard chipped in with singles.

In earlier league play the Glens were dropped 5-2 by Char-Lan and 8-6 by Cornwall Minor.

An exhibition series with Chesterville saw the team win 5-4 and tie, 4-4.

The team is sponsored by the Alexandria branch of the Bank of Montreal and composed of the following individuals: Glen Campbell (6), Richard Daniels (12), Richard Willard (11), Stephane Leroux (2), Luc Decoeur (3), Leo Stewart (7), Pierre Levac (20), Marc Sauve (5), Alex Maclaren (4), Mike Sauve (9), Paul Vincent (16), Michel Lefebvre (15), Eric Cholette (14), Michel Duval (10), Stephane Landriault (30), Pierre Cholette (1), Gerald Sauve, coach; Jacques Leroux, manager; Mike Kelly, trainer and Patrick Sauve, stick boy.

GTL ties Sealtest

Sealtest dropped their first point of the season last Wednesday when GTL battled them to a scoreless tie.

In the second game that evening, Glen Nevis bombed Marcel Quesnel's team, 10-0.

Sharon Hope, Brenda Lauzon and Ginette Leblanc led the scoring onslaught for Glen Nevis with a pair of goals each while teammates Janice McDonald, Robbie Pidgeon, Ginette Delorme and Karen Smith chipped in with singles.

STANDINGS

	W	T	L	P
Sealtest	3	1	0	7
Glen Nevis	2	1	1	5
GTL	1	2	1	4
M. Quesnel	0	0	4	0

Glengarry Sports Palace

PROGRAM

Thursday, Nov. 19
10-11 a.m. Mothers and tots
1-2 p.m. Mothers and tots
8 p.m. Jr. C Glens

Friday, Nov. 20
8:30 p.m. South Ottawa vs Jr. B Glens

Saturday, Nov. 21
1:30-2:50 p.m. Public skating

Sunday, Nov. 22
7:15-8:45 p.m. Public skating

Wednesday, Nov. 25
3-5:15 p.m. Free skating

NEW! IRONSTONE CHINA FROM ENGLAND
at
THE HORSEMAN SHOP
Cups and Saucers, Plates
Tankards, Thelwell Coffee Mugs
Also in Stock
High Quality Knitwear from B.C.
English Leather Riding Gloves

Located 6 mi. east of Eamer's Corners or 6 mi. west of Williamstown on South Branch Road
Mrs. Catherine B. Miller, Prop.
R. R. 1, Williamstown Tel. 931-1883
37-tf

ALL 1981 HONDAS
MUST GO!

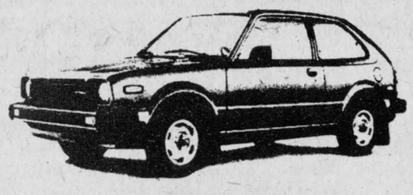

Honda Civic Deluxe
All New & Demo 1981 Hondas
Qualify for the Sales Tax
Rebate of up to $700
HURRY IN!!
ONLY 16 LEFT
All Models Available
NOW IS THE TIME TO BUY
"We're Easy To Deal With"
Glengarry HONDA
Highway 34 South of Alexandria
525-3760



ALL OUR WINDOWS AND DOORS ARE
MADE-TO-MEASURE
With Vitrerie Green Valley Glass Ltd. you don't have to try to make a standard window or door fit in your non-standard opening.
The way we see it we're
Here To Serve You!!!
We're the experts who measure up to your needs
Vitrerie Green Valley Glass Ltd.
Green Valley, Ont. Tel. 525-2704

We're Having A Pre-Season Sale

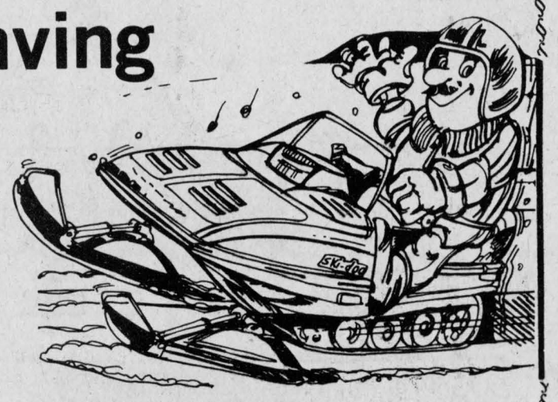

On NEW NON-CURRENT SKIDOOS
Compare Prices and Save

	Reg.	Sale	1982 Price
1980 Everest 500	$2,949	$2,449	$3,449
1980 Everest 500E	$3,099	$2,549	$3,649
1980 Everest 464 L/C	$3,469	$2,999	$3,999
1980 Blizzard 7500	$3,299	$2,799	$3,479
1981 Elan 250M	$1,575	$1,475	$1,849
1981 Citation 4500	$2,275	$2,049	$2,649
1981 Blizzard 9500	$3,825	$3,349	$4,349

All Skidoos Carry Full Warranty
Special—Skidoo Toques—Only 99¢
SHEPHERD MOTORS
83 Main St. N. 39-1c Tel. 525-1402

4 DAYS
PRE-CHRISTMAS SALE
4 DAYS
CHRISTMAS GIFT SHOPPERS
Better Buys Are Yours...Now

MEN'S
"Jarman" and "Florsheim"
DRESS SHOES
Reg. $69.95
NOW 39.98

MEN'S
"COUGAR"
SNOWBOOTS
Reg. $69.95
NOW 49.95

GWG CORDS
Boot Cut and Straight Leg
EXTRA SPECIAL
19.98

MEN'S
SKI JACKETS AND VESTS
ONE RACK
Asst. Colors and Sizes
NOW 20% OFF

LADIES'
HUDSON'S BAY COATS
10% OFF

4 DAYS ONLY
NOVEMBER 18-21

CHARGEX master charge
Barbara's
29 Main St., Alexandria
Tel. 525-1554



IDEAS FOR IMPROVEMENT—A delegation of students from Glengarry District High School attended an intramural conference at Immaculata High School in Ottawa recently and came home with some fresh ideas on how to improve their program. Front row (from left): Yvon Jeaurond, Martin Nadeau, Sylvain Jeaurond, Martine Ouellette and Chantal Roman. Back row: Diana McBean, Ann McPherson, Gail MacMillan and Colleen Kennedy.

Staff Photo—Brian Filion

Blind to hearing problem

by Larry Yaguchi

In this Year of the Handicapped it is worth noting some crucial differences among the many different ones. It is not to say one is more deserving than another, however, as Lion Allan Tanner of West Ottawa Lions said at the last meeting of Alexandria Lions Club, it is easier to get support, money and sympathy for the visible handicaps. The loss or lack of hearing is an invisible handicap that afflicts over one million Canadians in varying degrees.

For those of us with hearing it is difficult to imagine the isolation, loneliness and challenges involved for the hearing impaired. Without hearing, communication is not automatic, and thus language may be lacking. We all know that language is one of the keys to learning and knowledge.

Until recently the world of the deaf was a very restricted world. This is no longer so, as Bell Northern developed their visual ear, more recently a view phone with a built-in memory which has become available and now with TeleCaption, television is opening up their world. Closed caption programming is coming to Canada with the CBC show "Clown White" soon to be aired. Credit should also be given to Sears for manufacturing the TV adapter for sale at cost only to the hearing impaired.

Allan Tanner, chairman of the Hearing Conservation Committee of District A-4 also pointed out that noise at the level of 85 decibels causes some permanent hearing loss. This should cause concern for some of us when we realize that a lawnmower operates at 100 decibels, heavy city traffic is around 84, construction work is around 109, and you get jolted by 114 decibels at your local discotheque. If the present conditions in our society persist we may all very well be hearing impaired in the not too distant future. I always knew there was a good reason why I shouldn't cut my lawn myself.

In this the Year of the Handicapped, Lion Sam Sultan, chairman of our Hearing and Sight committee, has certainly made us aware and more understanding of one of the handicaps that many fellow Canadians have to contend with. Sam also puts out a request to the public for any hearing aids to be donated to overseas countries to be sent to him.

At the same meeting three new members were welcomed into the club: Mel Roy, Claude Leroux and Denis Poirier.

As you may recall, there is a fun side to Lionism, and that will be our Charter Anniversary and Scottish Night on Saturday, November 21 at the Glengarry Sports Palace. Tickets are available from Lion members. See you there!

Students attend conference

by Diana McBean

On October 30 and 31, nine students from GDHS took part in an intramural conference held at Immaculata High School in Ottawa. These students were: Colleen Kennedy, Chantal Roman, Yvon Jeaurond, Ann McPherson, Martine Ouellette, Gail MacMillan, Sylvain Jeaurond, Martin Nadeau and Diana McBean.

Friday evening was spent getting to know other students through a penny arcade and movies.

On Saturday everyone attending the conference went to three seminars of their choice where we learned how to improve our intramural program by listening to what activities other schools had success in.

There was also an active gym session that everyone had to attend. New games such as earth ball and crab soccer were played.

The weekend was a valuable experience and provided an excellent opportunity to meet many other students. Many new ideas for a successful intramural program will be of great assistance this year.

TOWN OF VANKLEEK HILL

ARENA

PRIME TIME ICE TIME AVAILABLE NOW

CONTACT

Randy Bingley, Manager

678-3601

45-2c

'Twas the night before Christmas
and all through the house
not a creature was stirring
not even a mouse...

However, there will be plenty going on at Priest's Mill. Make your Christmas party reservations early. We have facilities for groups from eight to eighty

Call Agnes or Terry

PRIEST'S MILL RESTAURANT
"THE HUB OF GLENGARRY"

525-2264

P.S. WOULDN'T A GIFT CERTIFICATE MAKE A GREAT PRESENT FOR AN OVERWORKED SECRETARY?

Adrien Menard Electric Inc.
ELECTRIC MOTOR REPAIRS
11 Mill Square Tel. 525-2173

- Service of water pumps
- Repair of Sunbeam cow clippers
- Sales of Jacuzzi and Beatty jet pumps

51-tf

FITNESS NOW

Fitness fits in.

PARTICIPACTION
The Canadian movement for personal fitness

It's A No Tax Time Rebate Sale

Ford Motor Company will send you a Cheque for an Additional $500

A Full Range of the 1981 Ford Pickups
And Full Efficient Ford Courier until November 21
ALSO
There is No Sales Tax on
Cars and Light Duty Trucks
up to a maximum of $700
(*excluding Links)

So Make the Best Deal Ever With Us
All Reasonable Offers Will be Considered

HEALY CORNWALL
Lincoln - Mercury - Ford Trucks

933-4133

1200 2nd St. West, Cornwall
1 mile west of Domtar

933-4117

Your Blood May Save A Life—

Swell the Red Cross Blood Bank with a Donation of Your Blood

So Don't Be Shy

BLOOD DONOR CLINIC

WILL BE HELD

Thursday, Nov. 26

2 p.m. to 5 p.m. — — 6:30 p.m. to 8:30 p.m.

Blood Donors Love Life ! ! !

GLENGARRY DISTRICT HIGH SCHOOL

Sponsored by the

LIONS CLUB and the RICHELIEU CLUB

News from Apple Hill

by Aline Gormley

REMEMBRANCE SERVICES AT TAGWI

The Remembrance Day services held on November 10 at Tagwi Secondary School were very impressive. This 50-minute ceremony held in memory of those who gave their lives for their country will not soon be forgotten.

The ceremonies began with a processional followed by opening remarks from student MC Louise Tessier. The school choir sang O Canada and bugler, Scott McIntyre played the Last Post. Pipers Jeff Bond and Steven Douglas joined with Going Home before silence was observed. Reveille was played by Scott McIntyre.

Wreaths were laid by: Mr. Murray, representing the teaching staff; by Danny Havis, head boy and Kim Warwick, head girl, representing the student body; by Wilfrid Rozon representing the Apple Hill Glengarry Legion Branch 312 and Henry Lalonde representing the cadet corps. The choir with brass quintet sang O God Our Help.

The Invocation and the Lord's Prayer was conducted by Reverend Davidson. Students Urs Bill and Joanne Benoit did a scripture reading. Pere Lussier said a prayer in French. The band played "Land of Hope and Glory" to conclude this part of the ceremony.

For this Remembrance Day, a writing competition sponsored by the Apple Hill Legion Branch included the reading of poems by Barbara Baker and Luc Briere, elected winners who were presented with pen and pencil sets for this recognition.

The message was read by Reverend McColl, veteran. The choir then sang Let there be Peace on Earth. Pere Lussier gave the benediction and as the band played a march from Scipio, the group recessed.

REMEMBRANCE DAY AT APPLE HILL

Remembrance Day was observed in Apple Hill under a rainy sky. The Maxville Pipe Band led the parade accompanied by the Legion Branch members, the Ladies Auxiliary, the Maxville Scouts and Cubs, the Girl Guides and Brownies and the Monkland Cubs.

Lorne Hall, president, led the whole attendance with the National Anthem, then read a poem on Remembrance Day. The Last Post was played followed by the traditional two minutes silence. Reverend McColl said the Lord's Prayer and addressed the assembly in both languages in memory of those who died. Wreaths were laid at the cenotaph on behalf of the above mentioned groups, by representatives of the Province of Ontario and the OPP by Rene Lalonde and by Hugh McIntyre on behalf of Kenyon Township.

The ceremony closed with God Save the Queen. After marching back to the Legion Hall, lunch was served.

A JOB WELL DONE

Upon a request made by the Apple Hill Police Village Trustees and representatives of the Centennial Committee, the Township of Kenyon has completed the job of preparing the ground at the intersection of Kenyon and Main Street.

Plans included cement curbing to enclose the island, freeing the entrance to Wilfrid Rozon's property. Fill and top soil were added. An underground main has been installed and manholes set for drainage. The sidewalk on Kenyon east will be extended. The Township of Kenyon will approach the United Counties to request a widening of the road by eight feet on the east side of the county road.

GRATEFUL CITIZENS

Wilfrid Rozon, representative member of the Grounds Beautification committee, spent the better part of Monday raking stones, picking up shrubs and planting them. We appreciate this contribution Wilfrid and thank you for it. Positively beautiful!

The citizens of Apple Hill are very pleased with this work and wish to extend their gratitude to the Kenyon Township for their co-operation.

EUCHRE WINNERS

A Remembrance Day euchre was held at the Legion Hall, Apple Hill, on Wednesday, November 11. Winners were: Ladies, Mrs. Dan McRae, Ella Markell and Jessie Cooper; men, Mac O'Byrne, Bob Singleton and Mr. Chisholm. Door prize, Ethel McKinnon; extra prize, Mrs. Bertha Michaud; skunk, Mrs. Lalonde and Michael Johnston; 50-50 draw, Mrs. Wilfrid Lapierre and Danny Ferguson. The cake was won by Herb O'Byrne.

Many mourn passing of Mrs. Hilaire Filion

Mrs. Hilaire Filion died at Community Nursing Home on Friday, November 6 following a lengthy illness.

She was born on November 6, 1901 at Glen Roy, Blanche a daughter of the late Jean Baptiste Roy and his late wife the former Marie Decoste. She was educated at the area schools and in 1923 married Hilaire Filion of Greenfield. They farmed at Glen Roy for 31 years prior to moving to Cornwall where they resided for 22 years. She was very active in her parish church societies and was a life member of the Daughters of Isabella.

Left to mourn her passing are seven sons Laurin and Raymond of Cornwall, Aurelle of Prescott, Hubert of L'Orignal, Ronald and Marcel of Montreal and Roy of Trois Rivieres, Que., and one daughter Mrs. Godfrey O'Connor (Simonne) of Glen Roy. She also leaves 36 grandchildren and 13 great grandchildren.

Three foster daughters, Mrs. Dianne Patenaude of Hull, Mrs. Dale Roy and Mrs. Joan Proulx both of Cornwall also survive as well as three brothers Ernest Roy of Montreal, Paul Roy of Bainsville, and Rene Roy of Green Valley; and four sisters Miss Anna Roy and Mrs. Bertha Parent both of Cornwall and Mrs. Melina Vaillancourt and Mrs. Maria Lefebvre, both of Green Valley.

She was predeceased by her husband and two daughters Mrs. Paul Lauzon (Pauline) and Mrs. Robert Cain (Annette) both of Cornwall.

The Daughters of Isabella attended her wake in a body to recite prayers and stood as an honor guard.

The very largely attended funeral was held at 11 a.m. Monday, November 9 at St. Finnan's Cathedral. The celebrant was Very Reverend D. B. McDougald, rector of the cathedral, assisted by Rev. Gerald Poirier, pastor of St. Mary's Church, Green Valley. St. Finnan's Choir sang the mass with Mrs. Christena MacDonald as organist.

As the body entered and left the cathedral, the Daughters of Isabella formed an honor guard. Burial was in the family plot at St. Finnan's Cemetery where the graveside prayers were led by Msgr. McDougald and Father Poirier.

The pallbearers were six grandsons: Real, Donald, Denis, Richard and Bernard Filion and Glenn O'Connor.

Relatives and friends attended from Cornwall, Prescott, L'Orignal, Montreal, Three Rivers, Greenfield, Ottawa, Green Valley, Glen Roy and the surrounding area.

Lionel Villeneuve dies at 69

Lionel Villeneuve of Maxville died suddenly at his home on Tuesday, November 3. He was 69.

He was born at Dunvegan a son of the late James Villeneuve and his wife the late Josephine Filion.

He farmed in the Maxville area most of his life and helped five of his sons get established in farming. It was a daily routine to go back to the farms to lend a helping hand and give guidance and encouragement.

He was always very interested in community affairs, and was one of the founders of the Maxville Manor, St. Bernard's School and St. James Parish Church. He was also a member of the Maxville Fair Board and took an active part in Lion Club activities.

He was predeceased by his wife Simone and by four brothers Dolphus, Hormidas, Alderic and Hilaire.

Left to mourn his passing are one daughter Odette, Mrs. Harris Besner of St. Isidore and nine sons, Bernard, Leo and Simon of Cornwall; Andre, James and John of Maxville; Roderick and Robert of Dunvegan and Michael of Maxville, with whom he resided.

He also leaves three sisters, Clara, Mrs. Adrien Castonguay of Casselman; Claudia, Mrs. Omer Latreille of Ottawa, and Miss Hilda Villeneuve of Ingleside.

His funeral was held on Friday, November 6 at St. James Church, Maxville where mass was concelebrated by Father Denis Lefebvre, Father John Donihee, Father Roch Besner and Father Aime Leduc.

Pallbearers were Roger Villeneuve, Gilles Aube, Bruce MacDonald, Dale Munro, Lionel Castonguay and Rene Castonguay.

Burial was in the family plot at St. James cemetery.

unicef



NEW LOCATION FOR TOWN STORE—Studio 8, an Alexandria ladies' wear store recently moved its location south on Main Street and marked the occasion with an official ribbon cutting last Tuesday. The store was formerly located at 8 Main Street and is now situated at 50 Main Street South across from the Bank of Montreal. From left: Louise and Pierre Roy, store owners, Mayor J. P. Touchette and Denise Brunet, saleslady. Photo—Brian Filion

BOURBONNAIS & LEBLANC
General Carpentry Work
and Plumbing, etc.
Free Estimates
Tel. 347-3888
or 1-514-269-2018
45-2c

Glengarry Pipe Band Association
9th Annual
St. Andrew's Ball
Bonnie Glen
Saturday, Nov. 28
Cocktails 6:30 p.m.
Dinner 7 p.m.
Dancing to the Clansmen
9 p.m. to 1 a.m.
Lunch to be served
Tickets $12.50 per person
Tel. 525-1119, 932-4580 or 527-2037
46-2c

Go with the number one favourite of the game.
The GREY CUP BUCKET
Make the best play of the season by inviting the gang over and picking up a special bucket of Kentucky Fried Chicken
$8.50
You get 15 pieces of the best tasting chicken there is and a thumbs up from your friends. So go with the number one favourite. The Grey Cup Bucket. Saturday & Sunday Nov. 21st & 22nd only
Col Sanders Recipe Kentucky Fried Chicken CM A CANADIAN COMPANY
The Colonel's Taste Is Best.
Scott's chicken Villa®

JOANETTE'S
Custom Meat Wrapping
PORK FOR SALE
$1.10 LB.
Enquire about beef prices
Cutting and Wrapping
To Your Specifications
Tel. 525-3583
Ask for Irene or Guy
37-tf

FREE
Your Child's Portrait
IN VIVID COLOR
A GIFT TO YOU FROM
STEDMANS
NO APPOINTMENT NECESSARY
Just drop into our store during the days and hours listed below. Your lovely gift picture (3½ x 5) will be taken FREE by a professional children's photographer. One gift portrait to a family which may include groups. It's our way of saying "Thank You" to our regular customers, and "Welcome" to everyone else.
THURSDAY NOV. 19 11 to 6 p.m.
FRIDAY NOV. 20 10:30 to 7 p.m.
SATURDAY NOV. 21 10 to 4 p.m.
STEDMANS OF ALEXANDRIA
45-2c

BFGoodrich
INVENTORY SPECIAL
Trailmaker Radial 70 — P205 70R14 — AS LOW AS $92.95
• Rayon/rayon radial construction • "DUROGARD" folded belt system • XTP* traction tread compound
Trailmaker Radial — P155 80R13 — AS LOW AS $71.95
• polyester body, radial construction • two steel belts • XTP* traction tread compound
Trailmaker Radial GT — P165 80R13 — AS LOW AS $59.95
• Polyester body, radial construction • Fibreglass belts for strength • XTP* traction in tread compound
Trailmaker Belted — C78x14 — AS LOW AS $49.85
• polyester cord body/2 fibreglass belts for strength and stability • deep aggressive tread design
Trailmaker Bias — G78x14 — AS LOW AS $52.95
• 4 ply polyester cord body • aggressive tread design for all-weather traction
XTP—The extra traction compound
XTP—Extra Traction Polymer . . . a specially developed synthetic rubber tread compound that BFG tests show to comparable to running with studs in snow tires. XTP doesn't match studs for stopping on glare ice . . . but it delivers the same starting traction as studs on packed snow and glare ice. Best of all this traction comes with no sacrifice in tread life.
Guindon Tire Service
Apple Hill, Ont. Tel. 347-2057 (direct line) or 527-2844
1300 Pitt Street Cornwall, Ont. Tel. 933-6761
COUPON
Buy two BFGoodrich Snow tires and send us proof of purchase and will send you an attractive BFGoodrich red, white and blue Toque.
Name _____
Address _____
City _____ Province _____
Signature _____ Postal Code _____
Mail Order to: B.F.Goodrich Canada Inc., Tire Marketing Communications, 409 Weber St. West, Kitchener, Ont. N2G 4J5. Please allow 6 weeks for delivery.

FOCUS

by Anne McRae

Railroaded—The VIA Way

Dateline Ottawa, Monday, November 16.

Train time to Alexandria, 7:30 a.m. Skid into Ottawa Station at 7:20 a.m. Rush to wicket. Purchase $6 ticket as usual. Am utterly dumbfounded when ticket agent says, "You'll have to take a taxi from Vankleek Hill to Alexandria."

Eyes narrowed, I growl, "Is this part of those cutbacks?"

The agent hurriedly assures me that no, no, trains to Montreal are merely being rerouted on CP tracks today because CN tracks are being repaired. The taxi fare is covered by my ticket fee.

Reassured, I grab my bag, my newspaper and a seat. On the seat is a notice stating that the delay for passengers on trains 28, 29, 30, 31, 32, 33, 34 and 35 will be approximately 15 minutes.

More reassured, I settle back. The steward arrives with coffee at 7:29 a.m. Perfect. And only 50 cents.

At 8 a.m. the steward arrives with another cup of coffee. Apprehension settles in my stomach along with the dregs of my second coffee.

I have to be at work at 9 a.m. It is now 8 a.m. The train has not moved. I have to go to Vankleek Hill, catch a taxi to Alexandria, and be on time. My mind boggles. Conductors stalk the aisles, apologizing, muttering, "waiting for orders", they say. Passengers grumble and fret. I fall asleep, for lack of a constructive solution.

The conductor awakens me at Vankleek Hill. Bliss! The taxi is there to meet us. Four lost innocents pile into the taxi. We wait.

We are waiting, says the taxi driver, for a person travelling from Montreal to Alexandria. Via told him to wait. We wait.

What time is it, I inquire futilely. It's 9:10 a.m., says the driver.

Ah, I say.

Thinking to avert my employer, I ask for the whereabouts of the phone. Upon asking a local cabbie for the phone, I hear:

"Nope, no phone in this station.

"Got stolen."

Ah, I say.

I'm getting accustomed to the situation. Upon asking the railway workers nearby, I am informed that they have a phone and I can use it, if I call collect.

Feeling like a winner, I dial 0. The operator answers. I say I want to place a collect call to Alexandria...I'm interrupted.

"No, miss, you just dial 0, then your number, then wait for the operator, then say your number, then your name and then wait..."

Waiting—I'm getting good at it.

Call completed, I join the others on the platform. No trains here, that's for sure. Comrades in anguish, we share stories. One man tells us that when he called Ottawa Station Sunday night to check train times to Alexandria he was told departure time 7:30 a.m., arrival time 8:30 a.m.

Just when did the orders filter down from on high to Via employees we wonder. It had to be that employees were informed only Monday morning. This would explain the conductors' confusion. Great way to run a business.

Lo and behold! A train is pulling in to Vankleek Hill. We look.

We look twice. There is a conductor running behind the train. The train speeds up. The conductor speeds up. He is hauled in by unseen hands. We greet the train and our lone Alexandria passenger with gales of hysterical laughter.

The Alexandria passenger from Montreal is not laughing.

She got on the train at 7 a.m. She was informed only on the train of the delay due to rerouting. And where, she inquired, was she to disembark? Well, they thought, maybe Williamstown.

Williamstown, she cried, you can't get to Williamstown by train. Well, they said, well... She made them phone ahead, Vankleek Hill was the answer. Somewhat relieved, she settled back. They got to Dorval. The train stopped. It backed up for 10 minutes. It went forward again, then stopped, then backed up for another 10 minutes. A black rage settled in upon our hapless passenger.

As the conductors would say: well... She made it to Vankleek Hill. Along the way she ascertained that, as in Ottawa, nobody knew what was going on.

We arrive in Alexandria at 10 a.m. One traveller is a teacher who has missed her first class and who has had no opportunity to phone ahead to warn her supervisors. One is a gentleman who is installing roof trusses in a greenhouse and it looks like rain. One has to still travel to Coteau from Alexandria and has no way of knowing how he will return. One is an hour late for work at the newspaper the day before deadline day. All believed that they would be only 15 minutes late because VIA told them so. All found out that no one except some big engineer in the VIA sky knew what was going on.

Frustration like this is what drives law-abiding people to madness.

Mr. Pepin intends to improve VIA by ridding it of several vital railway lines. Can we hope that horror stories such as you have just read will no longer exist? Fat chance. The new much-vaunted LRC trains (light, rapid and comfortable) are a joke.

An Ontario Task Force report says the LRCs "should help make passenger service *look* more modern and *feel* more comfortable... In terms of technology, however, the LRC represents at best a modest advance. Though the coaches tilt to allow for greater speed on curves... this advantage is largely negated by a locomotive, which, for all its shiny aluminum coat and steamlined design, is basically a conventional diesel... moreover considered opinion suggests that the weight of the locomotive is such as to preclude speeds over 95 miles an hour without inflicting unacceptable damage to the track".

And we know what the tracks are like without the LRC now, after witnessing this Monday morning debacle.

My secret theory? Mr. Pepin intends to improve VIA by ridding it of—not many vital lines, but of many vital passengers. The LRC idea is merely another blunder in a long list of bureaucratic bungling and inefficiency. When passengers are shunted from siding to siding with all the gay abandon of someone unloading a freight car of coal, it's time to think twice about going via VIA.

Teachers seek services of mediator in talks

Separate school teachers are seeking the services of a provincial mediator following an impasse in contract talks with Stormont, Dundas and Glengarry County Roman Catholic School Board.

Michael Van de Camp, chief negotiator for the teachers, said there were several outstanding items, including salaries, pupil-teacher ratio, transfers, redundancy and seniority.

The negotiating committee consists of representatives from the Ontario English Catholic Teachers' Association and the Association of Franco-Ontarian Teachers.

About 525 teachers are affected by the contract which expired August 31.

If the mediator cannot bring the two sides together, a second mediator can be requested.

Failing this second attempt, three routes can be taken.

1) An arbitrator can be appointed if mutually agreed and the arbitrator will make a final ruling on a contract.

2) Final offer selection can be used whereby both parties table their best offer and an arbitrator picks one or the other. Unlike compulsory arbitration, the arbitrator cannot mix the two documents to create a compromise.

3) Teachers can take strike action or the board can lock the teachers out. Before a strike can take place, however, a vote on the board's final offer must take place and if the contract is rejected, a strike vote must also be taken.

Mr. Van de Camp pointed out that strike action is a long way off and the teachers are hopeful a negotiated settlement can be achieved with the help of a mediator.

Meetings were held between the negotiating committee and teachers last week to inform them of latest developments, Mr. Van de Camp said.

"The committee feels we have the backing of the teachers and we're going to continue from here."

A provincial fact-finder submitted a report on the impasse to the Ontario Education Relations Commission November 10.

Under the School Boards and Teachers Collective Negotiations Act, the teachers and trustees have 15 days from that date for further negotiations on the basis of the fact-finder's report.

After that, the report becomes public.

There is also provision for extending the deadline five days if both the trustees and teachers agree and if the commission gives its approval.



FALL GRADUATE—Willa Peters graduated from Carleton University Fall Convocation, November 8 with an Honors Bachelor of Commerce degree. She is the daughter of Mr. and Mrs. John Peters, Lancaster, Ontario and is presently employed at Cook, Perry, Sewell Chartered Accountants in Ottawa.

Last member of family dies at 92

Angus Dominic (Dan Allan) McDonald died at the Father Dawd Memorial in Montreal on Sunday, November 8 at the age of 92.

He was born in St. Telesphore, a son of the late Mr. and Mrs. Daniel Allan McDonald. He resided in Lancaster for several years, spending his last years in Montreal.

Angus had never married and was the last surviving member of the Dan Allan family. He was predeceased by his five sisters and three brothers, Mother Margaret of Scotland, Mary, Ellen, Margaret, Mrs. T. L. McNamee and Elizabeth, Mrs. H. C. Carrington, John, Allan and Ronald.

His funeral was held at St. Patrick's Church in Montreal on Wednesday, November 11. Burial was in St. Telesphore parish cemetery.

Clan MacLeod gathers at Dunvegan

Clan MacLeod Society of Glengarry held its 45th annual gathering in Dunvegan Hall recently with President Ken MacDonald chairing the meeting.

Favorable reports were heard from the various committees. Executive members for 1981-82 are as follows: President Norman M. MacLeod, Dunvegan; Past President Kenneth W. MacDonald, Dalkeith; 1st Vice-President Ian R. MacLeod, Ingleside; 2nd Vice-President Raymond MacLeod, L'Orignal; secretary, Mrs. Dougal MacLeod, Dalkeith; treasurer, Mrs. Dorothy MacCrimmon, Dalkeith.

Price of the book "The MacLeods of Glengarry" has been raised to $10 in Canada and $12 outside Canada including postage.

On May 2, 1981 a special ceilidh was held in Toronto honoring Arthur MacLeod Rogers, who recently retired as president of the National Clan Society. Madeline MacCrimmon represented the Glengarry Branch at this ceilidh, as did Barbara Armstrong and Ann MacCrimmon, president and secretary of the Ottawa Branch. Madeline gave us an excellent report of all the doings that went on at the ceilidh.

Barbara Armstrong brought greetings from the Ottawa Branch and reminded us as well that the year 1993 will mark the 200th anniversary of the first MacLeod settlers in Glengarry and we should be thinking about arranging a special event to celebrate this occasion.

Following adjournment of the business meeting Isabel MacLeod introduced our guest for the evening, Jock MacLeod, president of the National Council of the Clan MacLeod Societies of Canada.

The variety program consisted of a duet by Kenny MacLeod and Andrew MacEwan of Ingleside, accompanied on the guitar and piano by Kenny's father Ian MacLeod and Andrew's mother Joan MacEwan; step dancing by Allison McIlwain; a duet by the Arkinstall sisters accompanied by Cathy Arkinstall at the piano; pipe selections by Audrey MacDonald, Peggy Campbell and John MacKinnon; an Abbot and Costello film, shown by Ian MacLeod and violin selections by Donaldson MacLeod, accompanied by Barbara Armstrong at the piano.



BONNIE DANCER — Allison Campbell, daughter of Allan and Marjorie Campbell of Brockville was junior winner of the dancing competitions sponsored by the MacLeod Society.

Results of the dancing competition are as follows: in the junior competition, winners of the Farquhar MacLeod trophy was Allison Campbell, Brockville; 2nd Jennifer Taggart, Dunvegan; 3rd, Nancy MacLeod, Dalkeith.

In the senior competition, winner of the Isabel MacLeod trophy was Cathy Arkinstall, Dunvegan. Judge for the evening was Cathy Coleman.

After pipe selections by John MacKinnon, Ken MacDonald expressed the appreciation of the clan to all who took part in the program and the dancing competitions, and thanked all the committees with whom he had worked during the past year. He wished the best to the incoming president Norman M. MacLeod, Dunvegan.

Refreshments were served and a social hour enjoyed.

News from Lancaster

SCOUTS

The 1st Lancaster, Glen Walter and Long Sault Boy Scouts recently held a Roll-a-thon at Disco Wheels. A great time was had by all and appreciation is extended to all who pledged a boy for the event.

CLUB NEWS

The Friendly Neighbors Club of Williamstown held their November birthday party in their club rooms at St. Mary's Centre.

Birthday celebrants were: Catherine Gourley, Emily MacDonald, Catherine MacDougall and Henri Poirier.

Euchre winners were: Marie Menard and Louise St. Louis.

The door prize was won by Doris Stanley and the lone hand by Katie Theoret. The Club will be having Christmas dinner in the club rooms on Wednesday, November 25. All members welcome and don't forget to bring a friend.

COMRIE, BLAKELY & CRAIG
Chartered Accountants
Alexandria, Ontario
45 Main St. Tel. 525-3353
Other offices in Cornwall and Morrisburg 44-tf

Perform a death-defying act.
Exercise regularly.
Give Heart Fund

SCOTTISH SUPPLIES
• Music Books
• Bagpipes and Reeds
• Records, etc.
CORONET CAMERA SHOP
124 Pitt, Cornwall
932-1664 13-tf

Lancaster Inn
South Lancaster
Weekend Special
Friday, Saturday and Sunday
12 oz. Charcoal Broiled T-bone Steak
Served with fried mushrooms, vegetables, baked potatoes, salad, tea or coffee
only $9.45
—ALSO—
Fine Entertainment with Brian Davis
For reservations Tel. 347-3084





SMALL ENGINE REPAIRS
•Chain Saws•
•Snowmobiles•
•Snowblowers•
We have a licensed small engine repair man now on staff
HIGHLAND MOTOR SALES
Open daily 'til 5, Sat. 'til noon
Maxville, Ont. Tel. 527-2735



Char-Lan High School
PARENTS' NIGHT
Thursday, November 19
7—9:30 p.m.
ALL PARENTS WELCOME 46-1c

Masson Insurance Brokers Ltd.
OUR MOTTO: SERVICE BEYOND THE CONTRACT
8 St. George St. W.
Alexandria
Tel. 525-1836 41-1c
Independent Insurance Agents and Brokers of Ontario
"ALL THE CHOICE IN THE WORLD"

Something New
AT
DICK'S PLACE
NORTH LANCASTER
Fresh Homemade
PIZZA
ALSO TAKE OUT ORDERS
Drop In and Try Us!
We are pleased to announce that Rachel, our daughter, was crowned queen of the North Lancaster Snowmobile Club and we are grateful to all the people who supported her.
Winner of Wheelbarrow of Cheer was Terry Leroux of Lancaster
Make Your Christmas Parties at Dick's Place And Have a Real Live Santa on Hand
Tel. 347-2312 43-2c

GLENGARRY EAST PASTORAL CHARGE
Alexandria 9:30 a.m.
Dalhousie Mills 11:15 a.m.
Glen Sandfield 10 a.m.
E. Hawkesbury 11:15 a.m.
Rev. Janice Stevenson
Rev. Gordon Saville

GREEN VALLEY FABRICS
Fashion Fabrics Sale
November 19—28
50% OFF Wool Plaids



Stretch Velour, reg. $8.98 yd. ..... NOW **6.98** yd.
Corduroy Polyester, reg. $7.98 yd. ..... NOW **5.98** yd.
Corduroy Polyester & Cotton, reg. $4.98 yd. .... NOW **3.98** yd.

CHRISTMAS FABRICS
Crepe de chine, georgette, bouclé interlock...all the materials you need for special Christmas dressing!
NOW **10%—20% OFF**

PERMAPRESS COTTON
in Christmas Prints
10% OFF

SPECIAL
10% OFF
all our curtains bedspreads and drapery materials in the store

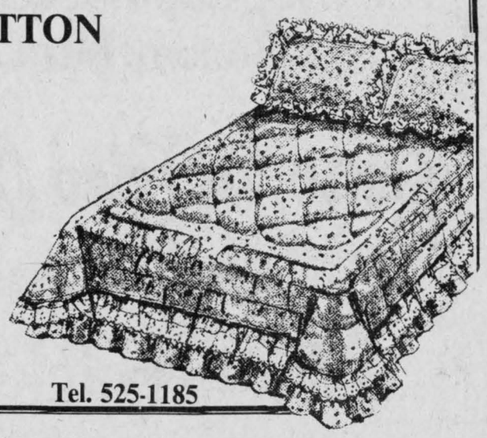

Hélène Campeau, Prop.
Green Valley Tel. 525-1185

Mrs. J.T. Smith dies

Alexandria lost one of its most distinguished figures on Wednesday, November 11 when Mrs. James T. Smith died at the Glengarry Memorial Hospital at the age of 84 years.

She was born "Dorothy" a daughter of the late Archdeacon Rupert Dumbrille and his late wife the former Minnie Fulton, at Crysler, Ont. on September 25, 1897. She was educated there and attended college. She began writing poetry during World War I while employed in the Department of Militia and Defence in Ottawa. When the war ended she went to Philadelphia where she worked as a private secretary to the vice-president of an insurance company, and in 1924 she returned to Canada to marry James T. Smith in Kemptville, where he was an Agriculture teacher at that time. Shortly after he became a teacher at the Alexandria High School and they took up residence at 101 Centre Street where they have since resided.

She possessed many sterling qualities, was a devoted and active worker at the Church on the Hill. A very highly respected and beloved citizen, her charm, graciousness and nobility won for her a host of admiring friends. She was a gifted and very talented lady, an admirer of the finer things in life, enjoyed gardening and in later life did oil painting as a hobby. She was book reviewer and critic for the Toronto Globe and Mail for 20 years, and she also was book reviewer and critic for the Ottawa Citizen for a number of years.

She wrote the following books of poetry: "We Come, We Come" in 1940; "Last Leave" in 1942; "Watch the Sunrise" in 1943; "Stairway to the Stars" in 1946.

She also wrote the following novels: "All This Difference" in 1945; "Deep Doorways" in 1947; "Up and Down the Glens" (a story on the people of Glengarry) in 1954; "Braggart in My Step" in 1956.



DOROTHY DUMBRILLE
(MRS. J.T. SMITH)

"The Traveller" a tribute to the late President Franklin D. Roosevelt, following his death brought her a lovely letter of thanks from Mrs. Roosevelt.

"The Deathless Host" ranks with the greatest poems which came out of World War II. "The Battle of Crysler's Farm" was written in 1962, while "A Boy at Crysler's Farm" was penned in 1967.

She was gifted and acquired material for her writing from talking and listening to the people of Glengarry and watching their habits, and she enjoyed hearing stories of the bygone days here.

Through her vast knowledge of this part of Ontario she was chosen to represent her area on the Ontario Historical Society Parks Commission and on the Upper Canada Village Committee.

In 1972 she was invited to join the International Platform Association. She was listed in the 1971-73 edition of the Writers' Directory as Historian, Novelist, Poet and Critic. The Directory was published by St. James Press, Chicago and London.

She was also informed that her name was listed in publication of University of Victoria, BC, Creative Canada, a biographical directory of 20th century Creative and Performing Artists published by the University of Toronto Press. She was included in Volume 9 of The Dictionary of International Biography.

She wrote only of the things which stirred her and her books were written from the real life of her people. She also wrote radio dramas, numerous newspaper and magazine articles. She possessed the capacity to express emotionally the fear and sadness of everyone around her during the depression years and then during the long war years and she promoted through her verses and novels that great faith, hope and courage which everyone was seeking. The lines poured out from her heart rapidly from every phase of the war and thousands of copies were rushed to bolster the morale of our brave men in the army camps, war plants and countless homes.

She has been in failing health for several years and had given up writing, but just recently she suggested that the New Senior Citizens Home on Kenyon Street East be named in memory of the late Florence Gormley Villeneuve and on her suggestion it was seen fit to name the building "Florence Villa."

The funeral was held in the chapel of the Morris Funeral Home on Friday, November 13 at 1 p.m. It was a very impressive and solemn Ecumenical Service at which the celebrants were Monsignor D. B. McDougald, rector of St. Finnan's Cathedral, Alexandria, Reverend Edmond McColl of Maxville and Reverend Gordon Warden, minister of the Good Shepherd Church, Cornwall and also of St. John's Anglican Church, Lancaster, who read the various scriptures and prayers for the departed and the homily.

The pallbearers were Leopold Seguin, James Baker, Gerry Dextras, Romain Boisvenue, Edward Rose and John Dumbrille.

Burial was in the United Church Cemetery where the final graveside prayers and commendation and benediction was given by Rev. McColl.

Mrs. Smith is survived by her sorrowing husband, two sisters Mrs. Helen Findlater of Kingston and Mrs. Miriam McFarland of Philadelphia, as well as several nieces and nephews.

Relatives and friends attended from Kingston, Winchester, Ottawa, Montreal, Cornwall, Lancaster, Toronto and other area points.

Farewell to a grand lady.

(Tribute by Marguerite Seger)



EARNS DEGREE—Denise Boisvenue, a June graduate in nursing at St. Lawrence College, Cornwall, has recently earned her RN degree. She is a graduate of GDHS and is a daughter of Mr. and Mrs. Rene Boisvenue of Alexandria. She is presently employed at Ottawa Civic Hospital.

Fraternite winners

The senior citizens club, La Fraternite Inc., held a successful card party on Thursday, November 12.

Euchre winners were Victor Levac, Wilfrid Cuerrieur, Laura Decoeur, Jeannette Laflamme, Alice Doucet, Lucien Joanette, Albertine Seguin, Napoleon Sauve and Adelard Sauve.

Bridge winners were Therese Marcoux, Yvonne Roussin and Alcide Roussin. "Skunk prize" was won by Leona Decoste. Door prize went to Lawrence McKinnon.

The winners of the 50-50 draw were Yvon Carriere, Marguerite Cadieux and Laura Menard, with each winning $11.50.

The next regular euchre will be held on Thursday, November 26 at 8 p.m. at Alexander Hall. Everyone welcome.

U.S.S.R. is conquering Glengarry

This week a new program of Uninterrupted Sustained Silent Reading has been introduced at Glengarry District High School.

Many schools have initiated this type of program in response to a Ministry of Education concern for improving language skills across all subjects of the school curriculum.

Since success in school is closely related to a student's ability to read, this extra time for personal silent reading to every person in the school can be a source of personal growth and enjoyment.

At GDHS this 15-minute period occurs daily from 10:15 to 10:30 in the students' home room. As this time is for silent reading, no writing, talking or group work is allowed and students may not enter or leave the school.

Students will usually be doing personal reading, providing it is acceptable. However, teachers may give assigned reading on special occasions and will assign reading to students who fail to bring their own material.

The program is a part of the curriculum and participation is compulsory. Any non-attendance or non-participation will be treated as it would for any other subject.

PEOPLE ON THE MOVE

Dr. and Mrs. H. J. Pickup of Alert Bay, B.C. visited last week with his sister Mrs. John Grant, Mr. Grant and family.

Following the funeral and burial of their uncle Angus D. MacDonald in Montreal and St. Telesphore on November 11, Mrs. Eileen Seay, Edward Macdonald, Mr. and Mrs. Rod Macdonald and Mrs. Catherine Mahoney were accompanied to Alexandria by Sisters Catherine Cameron and Anne Carrington of Cornwall who joined the choir at St. Finnan's Cathedral for the funeral of Hubert S. Macdonald.

Mrs. Rollande Theoret spent several weeks visiting Mrs. Leonard Bergmame of LaSalle and Mrs. Irene Fournier and Mrs. Madeleine Wilson in Westmount.

Mervyn and Anna Margaret MacDonald visited on the weekend in Kingston with Valerie and Dawn Simpson, Angus MacDonnell and family.

Mrs. J. K. MacLennan, Dalkeith spent the weekend with her daughter Mrs. Rhoda Stocker, Maureen and Joan in Belleville.

Mr. and Mrs. Ken MacLennan were recent visitors with Mr. and Mrs. John Weese, Scott and Ryan in Trenton and with Mr. and Mrs. L.A. MacNiece and family in Bramalea.

Among out-out-town relatives who attended the funeral of the late Hubert Macdonald were: Mrs. Claire Apthorp, Mrs. Beatrice Beaudry, Mr. and Mrs. Ian Maclaren, Kevin and Alan Macdonald, Mrs. Harriet Munro all of Ottawa; Mrs. Frances Lafave of St. Andrews; Mrs. Eileen Seay of Malaga, Spain; Edward Macdonald of Brantford and Mr. and Mrs. Rod Macdonald of Toronto.

Other friends were in attendance from Three Rivers, Montreal, Hull, Ottawa, Cornwall, Maxville, Hawkesbury and Vankleek Hill.

Mr. and Mrs. Edgar MacDonald of Dorion, Que. called on Barbara and Gavin McDonald and also visited with Mr. and Mrs. Jack McLaughlin, Green Valley.

Mr. and Mrs. Anselm Pidgeon and daughter Bonnie of Prescott and Mr. and Mrs. Ron Leroux and daughters Dawn Marie and April of Oxford Mills visited with Mr. and Mrs. Fred Pidgeon and other relatives on Saturday.

Rev. Robert Chisholm of the Archdiocese of Kingston while visiting his mother Mrs. Colin Chisholm and his sisters in Cornwall was the celebrant of the high mass Sunday at St. Finnan's Cathedral. Father Chisholm is the son of the late Colin Chisholm of Loch Garry and of Mrs. Fern Chisholm of Cornwall. He was warmly received by the parishioners of St. Finnan's following the mass, many of whom were former high school friends of his late father.

Mr. and Mrs. Edgar MacDonald of Dorion were Sunday guests of Mrs. Barbara McDonald and Gavin.

Mrs. Solyme Brunet and daughter Odette of Montreal were weekend guests of her sister Mrs. Geo. W. MacDougall.

Mrs. Al Elliott of Beaconsfield, Que., was here to attend the funeral service on Friday of the late Mrs. J. T. Smith. Mrs. Grant Lyons of Cornwall also attended the funeral.

Miss Claire Huot was in Cornwall on Saturday visiting her aunt Miss Irene Huot, a resident at St. Joseph's Villa, who was celebrating her birthday.

Congratulations are in order for Mr. and Mrs. John Chisholm who marked their 45th wedding anniversary at their home on Saturday.

unicef

TRUST COMPANY
GUARANTEED INVESTMENT CERTIFICATES
18½%
one year term
Agent
RAYMOND ROCHON
126 Sandfield St.
Alexandria, Ont.
525-2647 34-tf

Atlantic Hotel
The Station
Alexandria
Wednesday to Saturday
November 18 to 21
The Younger Brothers
Monday to Saturday
November 23 to 28
Ray MacGilvary
—SATURDAY MATINEE—

K. of C.
BINGO
AT
Sacred Heart Parish Hall
EVERY SUNDAY
JACKPOT $850
in 7 numbers
Doors open at 7 p.m.
For hall rentals
Tel. 525-1919

Boutique Hélène
Lamps, Crystal and Giftware
now open at
16 Main St. S., Alexandria
Tel. 525—1327
Hélène Duarte, Prop.
43-tf



SNOWFLAKE SALE
AT
THE BOOTIQUE
10% OFF
All Women's and Children's
Shoes, Boots and Purses
PLUS FREE SALES TAX
FOR
10 DAYS ONLY
November 18
to November 28
SAVE FOR CHRISTMAS!
25 Main St. S.,
Alexandria
Tel. 525-2934
master charge
CHARGEX VISA

Candidates for the 1982
Alexandria Carnival Queen

All young women, ages 16 to 21, interested in running as a candidate may contact:

Jean-Yves Jeaurond	525-1870
Raymond Legault	525-1165
Robert Lessard	347-2791

REGISTRATION DEADLINE:
December 1, 1981

NOTE: CARNIVAL DATES
February 6 to 13, 1982

Buy a Pentax ME Super and

Flashy Gift.
Buy the highly acclaimed, feature-packed Pentax ME Super 35 mm. SLR and we'll give you a flashy gift. This popular Pentax AF160 dedicated flash complete with case is yours at no extra charge.
Become gifted today!

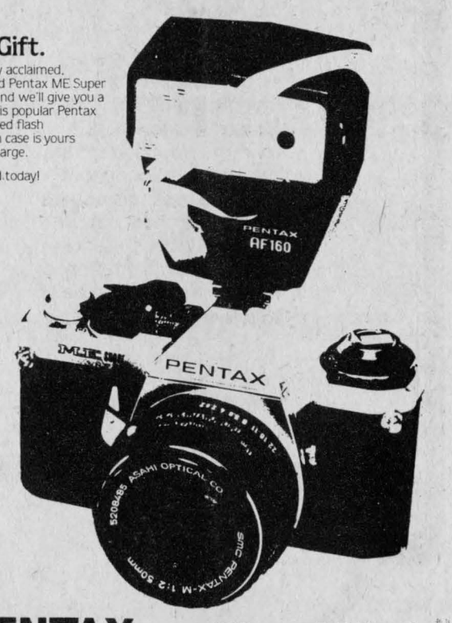

PENTAX
INNOVATION FOR INSPIRATION.
Photo Mélanie
Green Valley, Ont. Tel. 525-1165

IT'S MENARD'S
FOR EARLY CHRISTMAS SHOPPING!
Gifts for the whole family
LADIES' COATS AND JACKETS
NOW 20% OFF
LARGE ASSORTMENT OF PULLOVERS
$9.97 and up
MEN'S AND WOMEN'S
FOOTWEAR
20% OFF
GIFT SUGGESTIONS!
We've got everything from toys to toques, blouses to boots, pillows to sheets, jewellery to treats...
Something for Everyone at
MENARD FAIRWAY CENTRE LTD.

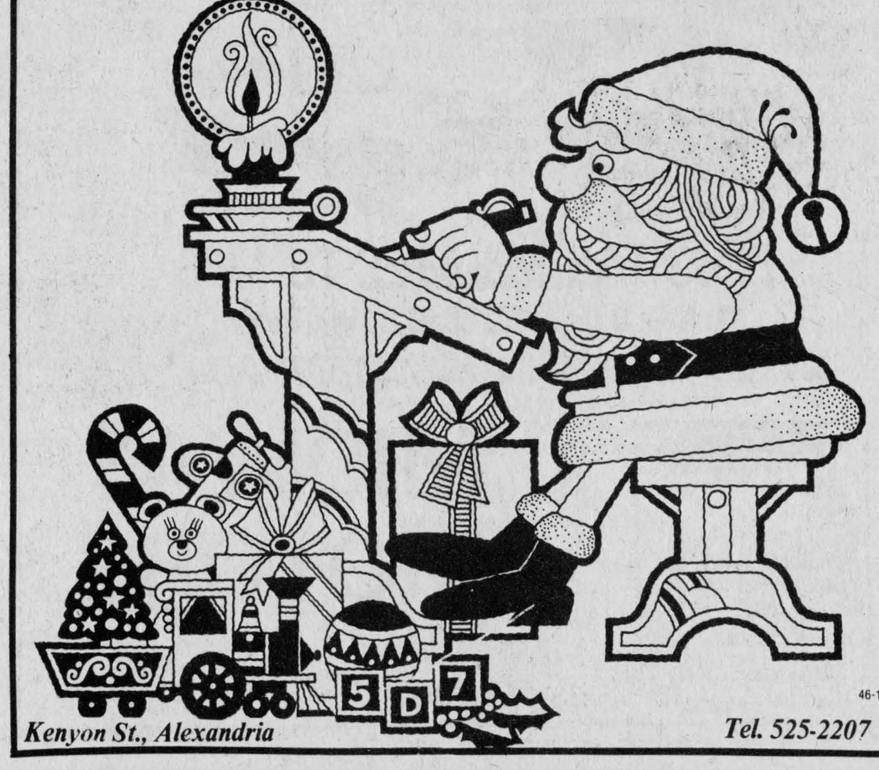

46-1c
Kenyon St., Alexandria
Tel. 525-2207

Martintown Rumor Mill

By Art Buckland

June Lalonde, co-operator (with Sesel) of one of Martintown's Supermarkets, has been under the weather and in the hospital recently.

Trustee Gerry Desjardins is operating in high-gear again after nine days in the hospital.

Lights are burning late at the Martintown Recreation building recently. John Flaro and Jimmy MacLeod have worked very, very hard on renovating the old separate school, Art (Mutual) Benton tells me. The official opening should be soon. Some help in the finishing would be appreciated. Is there a finishing carpenter out there?

Campbell Murray, stalwart Stormont Holstein farmer, past Pres. of the Stormont Black and Whites and an important force in the success of this year's Holstein celebrations, takes another step upward. Campbell is running for election as a Director of the Ontario Holstein Association. The election will be held at the charter meeting of the organization in London. Good luck, Campbell.

A seminar for trappers and wildlife people will be held on Saturday, November 21, 1981. Guest speaker will be a top biologist in Ontario, Milan Novak. Workshops will cover the following topics: Humane Trapping, Rabies Research, Animal Diseases and Parasites, and Fur Handling and Grading. Interested? All yours for a sawbuck. Phone Bryan Steele (933-1774).

The intrepid seaway detectives are still at it, still persevering in their quest for solution to the solution (oil on St. Lawrence water) . . . Helicopter sleuths, speedboat sleuths, scuba sleuths have been searching the clouds, combing the Summerstown reedbeds and weedbeds, respectively. All in search of that missing oil- -illing-freighter; a small 70(ship. Somehow it slipped, after spilling, through their fingers and apparently covered its trail and disappeared, all 700 feet of it. My, my, a slick case indeed. Sherlock, Inspector Poirot, where are you?

We were assured that had the spill been bigger, the reaction would have been quicker, the investigation more thorough. Some consolation if you are a bunker seabird on an oily perch, or a mallard with more grease in your feathers than fonz.

I visited the Federal government's publications display in that transport at Cornwall last week. I discovered, to my horror, that the official map of Ontario ends at Morrisburg. Does that mean that Glen Falloch does not have to pay taxes? Could it mean that our elected representatives from unmapped territories, are not on the government's salary map either? What an insult.

John Moss, not The John Moss eminent Township Deputy Reeve, but John Moss the Canadian author, is coming to Cornwall, Monday, November 30, 1981. Dr. Moss will be the guest at a public lecture at St. Lawrence College, 8 p.m., on that date. Phone 938-6989 for more.

Board reviewing liquor rules

The public school board may relax its liquor regulations.

Stormont, Dundas and Glengarry County Board of Education trustees instructed their bylaws committee last week in a 9-7 vote to review the board policy which now outlaws distribution of wines and spirits at the board's schools and other facilities.

The issue was touched off when the board received a request from a group seeking to hold a wine and cheese party June 25 at Osnabruck District High School in Ingleside.

The party would be part of 25th anniversary celebrations at the school.

Although board policy states that no alcoholic beverages are allowed on school premises any time, trustees made an exception earlier this year for 125th anniversary celebrations at Cornwall Collegiate and Vocational School where a wine and cheese party was held.

Trustee Sarsfield O'Connor, who represents the ODAS school area pointed to the precedent set and argued his school's "special event" was similar to the one at CCVS.

Noting that ODAS is a grouping of schools eliminated by the Seaway, he said the school has just as great a tradition as CCVS.

"We live in an enlightened age and we should approve the request," he said.

Trustee O'Connor was supported by Trustee Art Buckland who said the board wants to encourage the use of its facilities by all groups.

Trustee Sandra Enns agreed the policy on alcohol should be reviewed because the current policy was "meaningless."

She said it was silly for trustees to be voting against their own policies.

Trustee Lorne Thompson suggested the item be tabled pending a review by the policy and bylaw committee, arguing there could be some middle ground between the old policy and a complete "free-for-all."

Trustee Wes Libby concurred that the policy could be a little looser.

Trustee Fraser Campbell said there was no such thing as middle ground with such an issue.

Reeve submits name

Alexandria Reeve Bruno Lalonde will submit his name next month for the position of United Counties Social Services Committee Chairman—the first step to the warden's seat.

"A Glengarry representative is slated to fill the position and by tradition it's Alexandria's turn," explained Reeve Lalonde at last Tuesday's council meeting, while adding he intended to submit his name for nomination.

Grooming a municipal politician for warden includes one year tenures heading three different committees: Social Services, Roads and Bridges, and Finance, before assuming the responsibilities of warden.

Lloyd McHugh was the last Alexandria representative to serve as warden for the United Counties in 1964.

Reeve Lalonde is completing his first year on counties' council and has been in municipal politics for nine years.

To remember is to seek peace

Seventeen members and one visitor answered the roll call with a verse containing the word "peace" at the November meeting of the WMS of St. Andrew's Presbyterian Church, Martintown, held at the home of Mrs. Ian Kennedy.

Remembrance was the theme of the worship service conducted by Mrs. Ray Markell and Mrs. William Johnston. After a hymn and prayer, Mrs. Markell read Psalm 34. Referring to services held in places large and small all over Canada, Mrs. Johnston described the service held in Confederation Square in Ottawa and the Books of Remembrance in the Memorial Chamber in the Peace Tower.

Mrs. Markell read the prize-winning Remembrance Day essay written by Barbara Baker, a pupil at Tagwi High School. The Apple Hill Legion Branch had sponsored the competition. After observing two minutes silence, the service closed with a hymn.

Miss Emily MacInnes presided for the business meeting. The minutes were approved and the offering dedicated by Mrs. D. Christie. A nominating committee was appointed. Members reported 14 visits and 18 cards to sick.

Every step of the way

One of the biggest steps your child will ever take is the first one. But others are coming up: College, starting out in business, marriage.

And as a parent, one of the smartest steps you can take is guaranteeing your child money when it's needed, even if you die.



Let me show you how Mutual Life can help you help your child every step of the way.

Art Benton
933-6280
528-4609
Mutual Life of Canada

Life is a Mutual affair.

Maxville Farm Machinery Ltd.
Maxville, Ont. Tel. 527-2834
SPERRY NEW HOLLAND
Sperry - New Holland - Allied - McKee

Complete Line of New Holland Equipment including N.H. Skid-Steer Loaders

NORCAN:
3-furrow Kverneland plough
4-furrow Kverneland plough
12' Taylor-Way disc
12' chain harrow

ZETOR TRACTORS:
4911-45 h.p.
6911-65 h.p.
7045-
8045-80 h.p. w/cab-fwd
12045-120 h.p. w/cab-fwd

KVERNELAND

GEORGE WHITE & SONS INC.
GEORGE WHITE:
Snowblowers
Weed Sprayers

ALLIED:
41'x 7" Auger
51'x 7" Auger
Automatic Stookers

USED
NH 707 harvester w/pickup
NH 717 harvester with corn head/PU
NH 770 harvester with corn head/PU
MF harvester w/corn head
Ford 612 harvester
NI mower-conditioner
PT-10 Heston mower cond.
JD 480 mower-conditioner
IH 175 swather
HH 67 baler
IH 46 baler
AC 302 baler
Allied 41' auger, 6"
JD 65 blower
4-furrow Kverneland plough
Farm Hand mixer

George White - Kverneland - Zetor 43-tf

We Care
Complete TIRE SERVICE
Distributors For
PIRELLI
MICHELIN
BFGoodrich
GUINDON
TIRE SERVICE
1300 Pitt
933-6061
Apple Hill
347-2057
47-tf

THEORET
A. Theoret & Fils Inc.
LAND IMPROVEMENT CONTRACTORS
SPECIALTY:
FARM DRAINAGE
Tel. 1-514-373-4408
Collect calls accepted
175 Ellen
Valleyfield, P.Q.

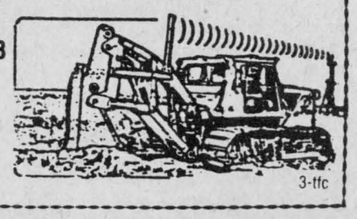

3-tfc

STOP
BEFORE YOU.....
—BUY A STOVE or INSERT
—BUILD A FIREPLACE
SEE
Cameron's Insulation
EAMERS CORNERS CORNWALL
WE HAVE THE BEST SELECTION IN THE AREA
(613) 938-9442
YES—WE INSULATE TOO! 40-tf

SAVE ON 4-WHEEL DRIVES
Just In Time For
WINTER DRIVING
SAVE $500, $750 or $1,000
WITH FACTORY REBATES
ON AMC & JEEP VEHICLES



CJ-5



Eagle Wagon

HURRY IN!!!
This offer expires Nov. 30, 1981
PLUS TAX REBATES TO $700
On New & Demo 1981 Cars & Light Trucks
See Ron or Craig D'Allesio at your AMC - JEEP Dealer



MIDWAY MOTORS
Watch for the New Renault Coming Soon!
46-1c
3015 Vincent Massey Drive
932-5911
(3 miles west of Brookdale on Hwy. No. 2)

CO-OP

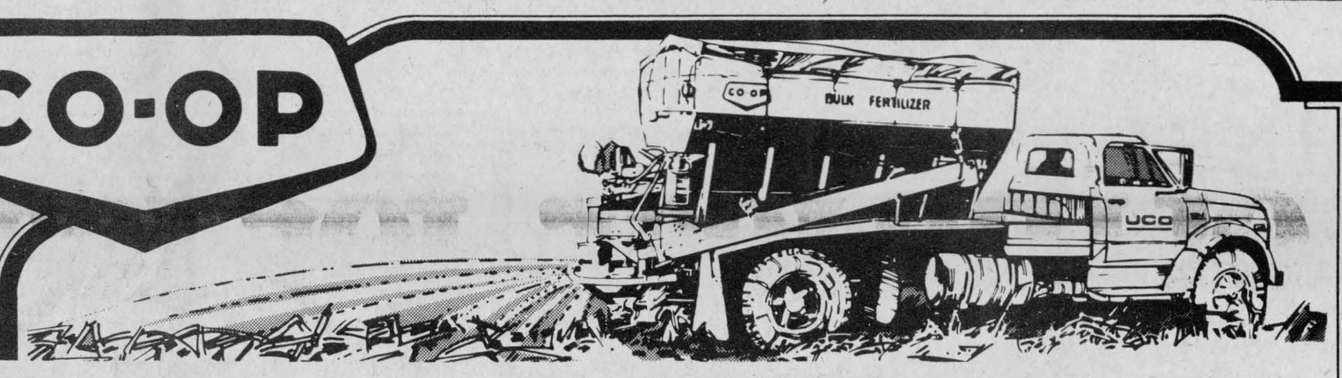

The answers to why CO-OP Land Storage makes sense now and next spring

What are the advantages of Land Storage fertilizer?
The fall application of fertilizer puts plant nutrients right where they're needed, when they're needed, regardless of the condition of your fields in the spring.

Is Land Storage good agronomics as well as good economics?
Good agronomics is good economics. With the bulk of your potash and a fair chunk of the phosphate ploughed down you can use a sound starter fertilizer — such as a 100 kg/ha of 7-29-5 Corn Starter — to get plants started and then the ploughdown fertilizer takes over.

Does Land Storage fertilizer include any nitrogen?
Some nitrogen from diammonium phosphate may be positioned, but only because this source of N is the cheapest source. Under Ontario conditions fall applied nitrogen is only one-half to two-thirds as effective as spring applied nitrogen. Land Storage fertilizer is mainly phosphate and potash.

Will I lose phosphate and potash by leaching over the winter?
No. Phosphate and potash are tightly held by soil particles. The only way a loss can occur is if you have erosion problems and actually lose soil. Because phosphate and potash move little in the soil, Land Storage means these nutrients are placed where the crop roots can take them up.

With the cost of money today, does it pay me to use Land Storage?
These days no one knows what interest rates will be, but with Land Storage you have a price guaranteed to be lower than the spring price. But more important, Land Storage helps you to plant faster in the spring. Saves your valuable time.

Is Land Storage just for corn?
No. While corn is the most common crop that benefits from Land Storage it is only because corn requires more phosphate and potash (excluding forages) than most other crops. Hence Land Storage means that only a starter fertilizer and any supplemental N is needed later.

How can I use Land Storage when I don't know what I'll plant?
But you have a good idea. That field that received a double application of atrazine certainly won't be going into grains or beans, and that field that has a real weed infestation should go into corn so that the weed problem can be cleared up.

Does Land Storage help with soil compaction?
Yes. When you're applying fertilizer in the fall, the soil is usually in better condition than it is in the spring, and secondly the deeper placement encourages roots to penetrate deeper — so they are able to find moisture, nutrients and also improve soil structure.

Is the Green Plan a part of Land Storage?
Not quite. Land Storage is really a part of the Green Plan. The Green Plan is designed to help you produce bigger and more economical crop yields. Sound agronomics dictates placing fertilizer where it can best be utilized by the plant. Land Storage means the bulk of the needed potash and any phosphate, in excess of that needed for a starter effect, is placed where the plant can best take it up when, and in quantities needed.

Get full details on the economics of CO-OP Land Storage from your CO-OP salesman.

CO-OP Green Plan

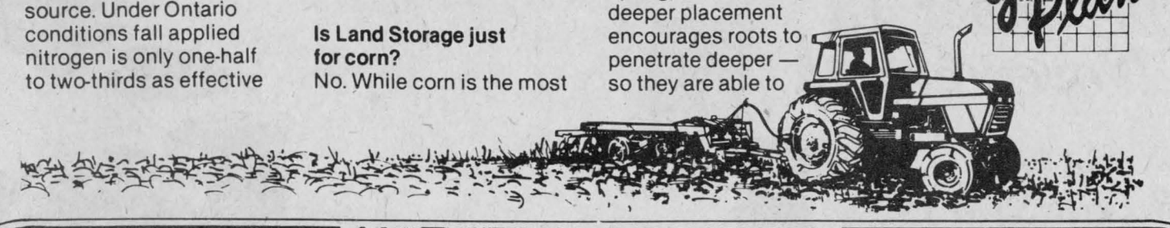

UCO UNITED CO-OPERATIVES OF ONTARIO
Alexandria 525-2523
Monday to Friday 8 a.m. to 6 p.m.
Saturday 8 a.m. to 4 p.m.

Clergy Comments from Glengarry Christian Council

Gordon C. Saville

"I was a stranger and you took me in; . . . I was in prison and you visited me." (Matthew 25)

This past Remembrance Day has brought to mind for many not only the sacrifices of the past, but the peace and freedom we enjoy today. Not all countries are so fortunate.

In Colombia, for example, there are reports of executions and of people being tortured to death. Victims' ages range from 12 to 70 years. In Chile, citizens suspected of even the most innocuous non-violent opposition to the government risk execution, torture and imprisonment. Torture is a systematic part of official policy in Chile where there are reports of electric shock being applied for hours to the most sensitive parts of prisoner's bodies after they are tied to metal bedframes and soaked in water. Blows to the ears with open palms, burning with cigarettes, rape and other sexual abuse are some of the other torture methods used.

Such human rights violations are not confined to Chile and Colombia. Documentation reports similar atrocities in Brazil, South Africa, Taiwan and the Soviet Union to name but a few. There are more than 4,000 known prisoners of conscience scattered over the globe in overcrowded prisons, labor camps and on isolated islands—many being tortured, most guilty of nothing more than non-violent opposition to the incumbent government. But what can we do?

Amnesty International is a world-wide organization concerned with freedom of opinion and the defence of non-violent political prisoners in every part of the world and under every kind of regime. Founded in 1961 by the English lawyer Peter Benenson, Amnesty publishes a monthly bulletin which includes a campaign for three specific prisoners of the month, and listing addresses to which letters may be sent to appeal for their release or improve their detention conditions. It is true that one letter is of little use. But a letter written in response to an A.I. appeal is part of a global campaign in which literally thousands of others join. It has been conclusively shown that such an overwhelming number of letters can and does have an effect on governments. There are numerous instances of prisoners being released or being saved from torture and possible death by this method of international pressure.

If you are interested in joining or would like further information, I urge you to contact Amnesty International at 2101 Algonquin Ave., P. O. Box 6033, Station "J," Ottawa, Ontario K2A 1T1. If anyone would be interested in forming a local Glengarry action group and pressing for the release of one specific prisoner, then I invite you to phone me at 525-2858.

We cannot sit passively and allow such gross violations of human rights to continue without one word of protest or one attempt at intervention. The last word on the habit of shrugging off personal responsibility was said by Pastor Niemoller, victim of the Nazis: "Then they came for me; and by that time there was no one left to speak up."

Bus loading zone on trial

An extended school-bus loading zone at The Alexander School in Alexandria will be on a 30-day trial basis to see if traffic problems in the area can be alleviated.

The change in the zone was prompted by Richard Fortier, Stormont, Dundas and Glengarry Roman Catholic Separate Board transportation manager to accommodate buses waiting to receive their passengers. The extension would permit all the buses to park in the loading zone thus not interfering with other traffic and be safer for the children.

Alexander School students commuting by bus board their respective buses along Bishop Street but the shortage of space meant several drivers would have to wait on nearby arteries for a parking space in the zone.

Mr. Fortier asked that the zone be extended 90 feet to the south and 60 feet to the north.

Councillor Archie McDougall told council at last Tuesday's meeting that he was still concerned about the traffic problem in the area of the school despite the proposed changes.

Suggestions of loading children in the school yard or moving the fence, located around the perimeter of the yard, back to make room for a larger loading zone were tabled by council members.

Drivers would not want to go into the yard, and in moving the fence back, the school was already short on space, said Councillor John Cormier, a bus driver himself.

Councillor Aime Marcoux, assigned by council to study the matter, cited one improvement that could be made was to have the present signs angled out toward the street making them more visible for vehicles looking for parking in the area.

"We can press for school yard loading or we can try out the new extended zone," said Marcoux.

Mayor J. P. Touchette suggested they try the extended zone on a trial basis.

Greenfield

Mary Couture
527-2421

by Mary Couture

EUCHRE

Euchre held on Monday, November 9 was a great success. Many thanks to all who attended. The winners of the ladies prizes were: Kay Flaro, Betty Masson, Tena McSweyn. Gents, Bernie St. Denis, Cameron McLeod, Yvon Repentigny.

Door prize, Benedict Phillips. Next euchre will be held on Monday, November 23 at 8 p.m.

HAPPY SENIORS

The Happy Seniors of Greenfield are sponsoring a dance on Friday, November 27 in the parish hall from 8 p.m. till 1 a.m. There will be old time music, door prizes, spot dances and refreshments. Let's hope that everyone gets out to this event and that it will be a great success. All are welcome to attend.

IN HOSPITAL

We wish the sick in hospital a speedy recovery—Nora Thibeault and Mrs. M. McKinnon.

VISITORS

Yvonne Michaud and Naomie Downey of Montreal spent the weekend in the village visiting with relatives.

Mr. and Mrs. F. Beauclair of Huntingdon, Que. visited with Mr. and Mrs. A. Couture on Saturday.

Colombe Raymond spent a few days visiting relatives in Montreal last week.

Char-Lan hockey

The Char-Lan house league hockey has been underway for several weeks now, with action in all divisions but one.

The Atom Division has opted to spend their ice time developing the basic hockey skills, and will not play competitively until after Christmas.

In the Peewee division, Cornwall Optical defeated Chretien Backhoe 3-1 on the strength of two goals by Lawrence Davis and one by Serge Carrier. Trevor Bowles had the losers' only marker.

In the Bantam division, Grant Bros. won over Gauthier's Greenhouse by a 4-2 margin. Barry Clark tallied twice and Ron Bedard and Darrin Menard added singles. Marco Vani replied with both Gauthier's goals.

In the Midget division, Impala Motel got by Wereley's Esso, 5-3. Glenn McKay with two, and Chris Smith, Marc Drouin, and David Dupuis scored for Impala, while Todd Hambleton notched two and Yvan Legault one for the losers.

Res. 933-7428 Bus. 932-8388
Raymond Filion
Bijoutiers/Jewellers Inc.
Diamonds, Watches, Watch Repairs
Gifts, Trophies, Engraving
29-tf
604 Montreal Road Cornwall, Ont.

WE'RE SINGING ABOUT THE
Christmas Season Special
at
Photo Mélanie
Get a replacement film as a GIFT when you have your film processed at PHOTO MELANIE
Green Valley
(next to restaurant)
Tel. 525-1165
46-1c

LALONDE'S
LADIES' WEAR
lets you step into winter with style
Cloth Winter Coats
NOW 20% OFF



46-1c
Just in time for Christmas Savings!
24 Main St., Alexandria Tel. 525-3162

Possibly The Car of the Year, for Years.

THE NEW ACCORD LX SEDAN AND HATCHBACK.

We believe these luxurious new Honda Accords will set the standards of automobile value for years to come.

Totally redesigned, inside and out, their appearance belies the fact that they are still truly economical cars to own and to drive.

The sleek new aerodynamic profile cuts the air with more fuel saving efficiency than ever.

A longer wheelbase, wider track, new suspension and ventilated front disc brakes gives them a better ride and handling. While new interiors with soft moquette fabric upholstery and rich deep-pile carpeting provide an extraordinary degree of luxury.

The list of standard features is so complete there are very few additions you could think of.

And improved handling and better performance are as precise and as responsive as any driver could wish for.

The new Accord 4-Door LX Sedan and 2-Door Hatchback are astonishing transformations of what were already remarkable automobiles.

They will challenge your belief in the high cost of luxury. For years to come.

HONDA
1982 ACCORD

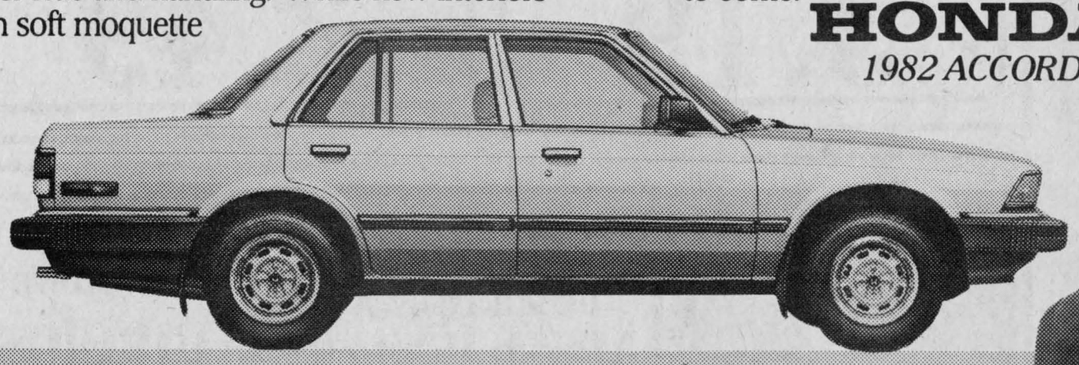



Grant Motor Sport Ltd.
702 Rosemount Cornwall
P. O. Box 246
933-7558

Glengarry Honda
Highway 34
South of Alexandria
525-3760
42 & 46c

FESTIVAL OF VALUES FROM IGA

PHOTOGRAPHS IN THIS ADVERTISEMENT ARE FOR ILLUSTRATION AND/OR TRADE MARK IDENTIFICATION ONLY. THE WRITTEN COPY WILL PREVAIL AT ALL TIMES. WE RESERVE THE RIGHT TO LIMIT QUANTITIES.

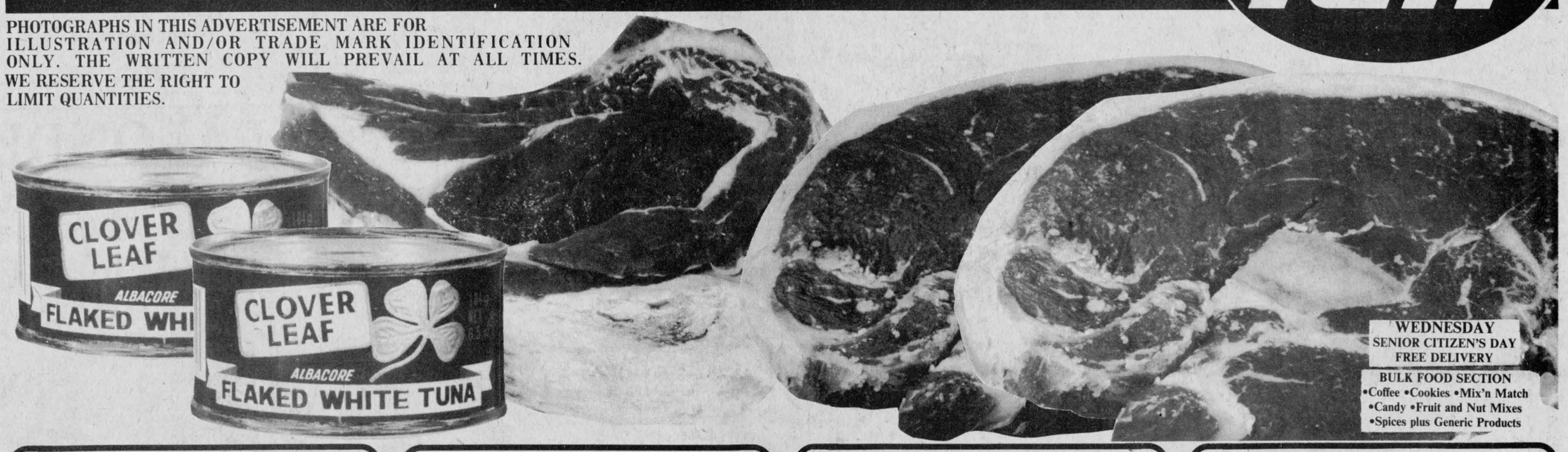

Campbells
Cream of Mushroom
Soup
10 fl. oz. tin
for 79¢

Cloverleaf
Flake White Tuna
6½ oz. tin
$1.59

Cut from Canada Grade 'A' Beef
First Five Ribs Only
Prime Rib Steaks
$2.29 lb

Cut from Canada Grade 'A' Beef
Sirloin Steaks
$3.09 lb

IGA
Tomato Ketchup
15 fl. oz. tin
.79

IGA
100% Vegetable Oil Margarine
1 lb print
for 2.79

Cut from Canada Grade 'A' Beef
Chuck, Bone-In
Short Rib Roasts
lb 1.45

Cut from Canada Grade 'A' Beef
Chuck, Bone-In
Blade Roasts
lb 1.49

Cut from Canada Grade 'A' Beef
T-Bone or Wing Steaks
lb 3.19

Cut from Canada Grade 'A' Beef
Boneless, Full Slice
Round Steaks
lb 2.49

IGA 28 fl. oz. tin — Choice Tomatoes .79

Fascination 10 fl. oz. tin Assorted Varieties — Choice Vegetables 3/.88

Monarch 18 oz. pkg. — Pie Crust Mix .79

3 WEEKS TO GO!
FREE
TOTE BAG ACCESSORIES WITH IGA CASH REGISTER TAPES. SEE DETAILS AT YOUR LOCAL IGA STORE

Robin Hood 2.5 kg bag White Enriched — All Purpose Flour 1.99

McCain Frozen 300 g box Chocolate or Marble — Supreme Cake 1.19

Sealtest 250 g cont. — Chip Dip .55

Weston's Pkg. of 4 Raspberry — Swiss Rolls .99

Kleenex Two Ply Pkg. of 200 Assorted Colours — Facial Tissue .79

Velour One Ply 4 roll pkg. Assorted Colours — Bathroom Tissue 1.29

Hi-Dri Two Ply 2 roll pkg. White or Yellow — Paper Towels 1.09

Pampers Pkg. of 48 Toddler — Disposable Diapers 7.99

Tide 6 L box — Powdered Detergent 3.69

Lavo 128 fl. oz. cont. — Liquid Bleach 1.09

Sylvania 2 bulb pkg. 40, 60 or 100 watt Inside Frosted — Light Bulbs .99

Faberge Organic 450 mL btl. Assorted — Shampoo & Conditioner 2.49

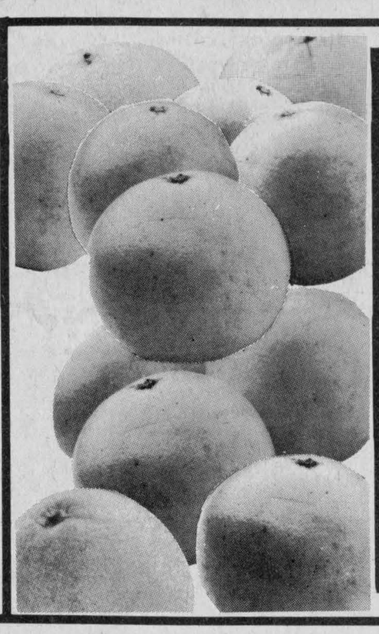

New Crop
Florida Grown
Marsh White Grapefruit
6/.89

New Crop
Florida Grown
Tangelos
size 125's
doz. 1.19

People Come First at IGA

PRICES EFFECTIVE FROM MONDAY, NOVEMBER 16 UNTIL CLOSING SATURDAY, NOVEMBER 21, 1981.
EXCEPT FOR MEAT AND PRODUCE FROM TUESDAY NOON THROUGH SATURDAY.

STORE HOURS:
Mon.—Wed. 8:30 a.m.—6 p.m.
Thurs., Fri. 8:30 a.m.—9 p.m.
Saturday 8:30 a.m.—6 p.m.

The Glengarry News

ALEXANDRIA, ONTARIO, WEDNESDAY, NOVEMBER 18, 1981

EDITORIAL

IT'S OUR OPINION

Constitution of compromises

In most circles, compromise is accepted as a suitable way of settling differences. There is, however, a fine line between compromise and sell-out.

In our head-long rush to obtain a "Canadian constitution," we have come up with such a package of political compromises that we really have no meaningful constitution at all. Thanks to the "notwithstanding" provision in the proposed constitution, we have a mere piece of paper filled with noble words.

A constitution is supposed to guarantee a people a set of inviolable rights. In Canada, the provinces can opt out of providing those rights to their people.

The failure of the constitution to guarantee native rights was bad enough. However, its failure to guarantee equal rights for women—half the population—makes the document a complete disaster.

The accord, signed by all provinces except Quebec, entrenches certain rights which cannot be overridden by any provinces. These are:

Democratic rights—including the right of citizens to vote and stand for election.

Language rights—including the right to use English or French in proceedings in parliament and in communication with federal government officials.

Mobility rights—including the rights of citizens to live and work in any province, although provinces with unemployment levels above the national average could restrict jobs to residents of those provinces.

But the constitution, under the "notwithstanding" provision, allows provincial legislatures to "override" sections of the charter dealing with the following rights:

Fundamental freedoms—including freedom of association, the press, religion and peaceful assembly.

Legal rights—including freedom from unreasonable search and seizure, arbitrary detention or imprisonment, cruel and unusual punishment and the right to a fair trial.

Equality rights—preventing discrimination under the law based on race, national or ethnic origin, color, religion, sex, age or mental or physical disability.

However, another clause signed by the nine provinces and federal government required that all the rights in the charter be applied equally to males and females.

That clause has since been removed.

Since fundamental freedoms such as freedom of association and peaceful assembly are subject to "override" by the provincial legislatures, we will have to rely totally on common law to protect these rights—and we already have that common law. The constitution adds nothing.

In short, the document is a farce. We have spent years fiddling over the constitution while the economy burns.

All for what? To satisfy the egos of a handful of politicians whose concern for democracy is so pathetic that they will not even stick their necks out to see that women—50 per cent of their constituents—are guaranteed the same rights as men.

That is not a constitution. That is an insult to human dignity.

Unlike the American constitution, Canada's paper tiger will not elicit much awe and pride from the general public. The general public had no say in its creation. Although espousing lofty sentiments, it guarantees little. It is the predictable result of Canada's provincial and federal political elite trading off principles for power.

We have all wasted a great deal of time.

Perhaps now, the government can get on with doing something about the recession. *B.R.*

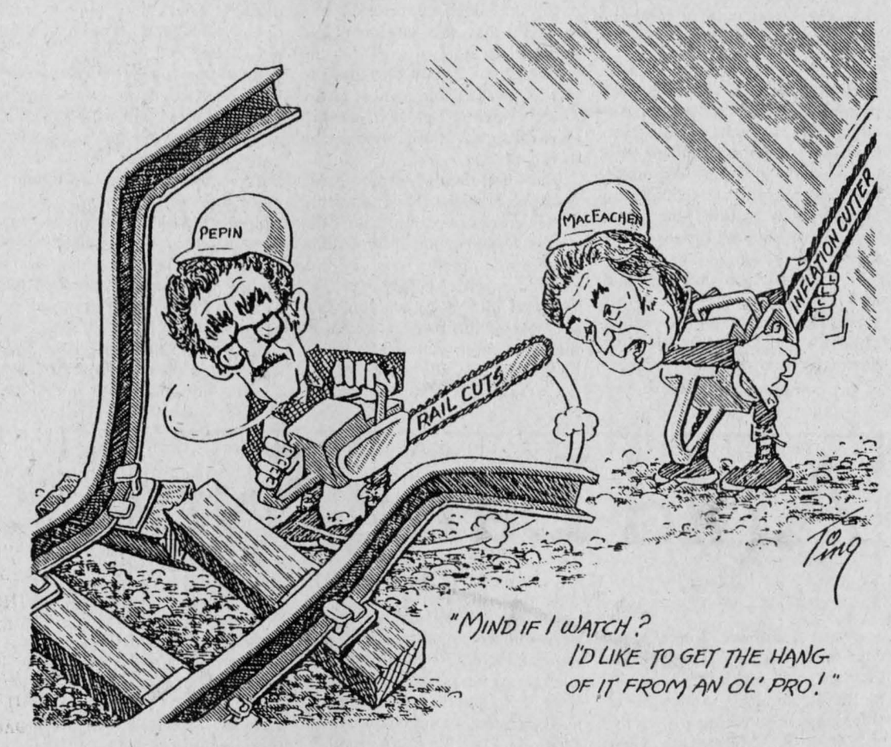

ITEMS OF AULD LANG SYNE . . .



. . . GLEANED FROM OUR FILES

TEN YEARS AGO
Thursday, November 18, 1971

Mr. and Mrs. Michael Hopkins and their five children lost their home in Dalkeith to fire last Friday.—Ontario Housing Corporation is being asked to proceed with plans for rent-geared-to-income housing units here.—A suggestion that a smaller parish church be erected within the ruins of St. Raphael's Church and possibly a section of the present walls came from the Ontario Heritage Foundation which is contributing $15,000 to meet the cost of stabilizing the present walls. — Clasina Wygergangs, Peter Keyes, Sheila Conway and Roger Leblanc are the head students at GDHS this year. The foursome was voted in by the students.—Land to the east of Alexandria Moulding's plant is being prepared for the erection of a new shavings shed by Hubert Sabourin.—Subject to provincial government approval, the SD&G Separate School Board plans to make new additions at a total cost of $2,850,000 to its system in the coming year.

TWENTY YEARS AGO
Thursday, November 16, 1961

Kenzie McRae, 54, of Glen Robertson, was fatally injured Nov. 11th in a Remembrance Day accident. The car driven by a nephew was in collision with another at the Glen Roy road intersection of Highway 34. D'Assise Emond, 54, of Green Valley, driver of the other car, was seriously injured.—Joseph Jerry Valade, 32, a native of St. Raphael's, was fatally injured in a road construction accident near Plattsburg, NY.—Noel Brunet, Glen Robertson school teacher, almost lost his home Saturday afternoon when his car, parked beside the house, caught fire.

THIRTY YEARS AGO
Friday, November 16, 1951

Five local hunters had a narrow escape at their hunting camp in the Deep River area when fumes from an oil stove affected them. Sam and Ernest Brunet, Rolland Cholette, Leo Lajoie and Eddie Choquette have now thrown off the effects of the fumes.—The farm home of Mrs. Rory McPherson, 12-2nd Kenyon, was destroyed by fire last Thursday night. Mrs. McPherson left recently to spend the winter with her son Jim at Leamington. —Frank McLeister has been elected president of the Kinsmen Club to succeed H. B. Dickinson, who recently left Alexandria.

FORTY YEARS AGO
Friday, November 14, 1941

Alexandria's fine new theatre, The Garry, was opened last night.—Sergt.-Wireless Air Gunners A. Bernard McDonell of Alexandria, and Dougald A. MacGillivray of Kirk Hill, are at their homes on leave after graduating in the RCAF at Mountain View, Ont..Saturday. —Elzear Cardinal, 4, son of Edward Cardinal, cheesemaker, at Lorne, escaped serious injury, Friday, when kicked in the face by a horse. — Cosmas McDonald, Rannie McCormick and Ewen J. Kennedy left this week for Val d'Or, Que.—Howard Morris left yesterday for Valleyfield.

FIFTY YEARS AGO
Friday, November 13, 1931

Mr. and Mrs. Norman McLeod of Smiths Falls, marked their 60th wedding anniversary recently at their home. Both natives of the 9th Lancaster, Mr. and Mrs. McLeod were married at Lancaster.—H. G. McLeod and Hector McGillivray, RR1 Dunvegan and Vincent McDonald, Hillcrest, 4th Kenyon, left on Tuesday for Kemptville Agricultural School, where they will take the winter course. — Alexandria and Winchester box lacrosse teams will play an exhibition at the grand

(Continued on Page 14)



Perspective

by Bob Roth

Alice in Wonderland budget

What is the pressing issue in today's economy?

Interest rates.

And what did our federal budget do about these interest rates?

Nothing.

The government's own estimates predict higher unemployment and a drop in real wages over the next year.

Mr. MacEachen has refused to intervene to bring down interest rates, even if it means throwing workers into the streets.

"My concern over unemployment has been heightened by the events of recent months," MacEachen said, dutifully paying lip-service to the right of every Canadian to earn a living. "But we will generate less employment, less growth and more unemployment if we attempt to live with inflation than if we resolve once and for all to see it steadily reduced."

It's the same old song we've been hearing ever since the Trudeau administration told us (how many years ago?) that it was going to "wrestle inflation to the ground."

Well, that was many bells ago and the government has yet to record a fall. After taking such a beating, most people would have the good sense to change strategy. Not MacEachen. He just extends the number of rounds hoping he'll get lucky sooner or later.

Meanwhile, the average Canadian ends up with his financial shoulders permanently pinned to the mat.

Inflation has become an obsession with the government. MacEachen obviously intends to pursue this white rabbit with a high interest rate policy even if it means the whole country must topple down the hole of economic stagnation with him. The only difference between MacEachen and Alice in Wonderland is that Alice eventually woke up.

The biggest illusion of all, however, was the spectacle of MacEachen in the House with his Cheshire cat grin telling the Canadian public how concerned the Liberals are about closing tax loopholes for the rich.

You would think he had just discovered the spoked wheel. He could scarcely restrain his enthusiasm as he thrust forth his proposal with all the self-righteous indignation of a mystic suddenly blinded by divine revelation.

Perhaps someone should remind MacEachen that the NDP has been urging the closing of these loopholes for decades, during which time the Liberal government served as an impenetrable bulwark behind which the forces of privilege were able to quietly maintain their elite status.

Now, all of a sudden, MacEachen and his cronies are friends of the poor.

Fifteen years ago, Kenneth Carter in his landmark report on tax reform expressed the very philosophy MacEachen is now adopting concerning loopholes. Why has it taken 15 years for the Liberal conscience to be pricked?

And exactly how much help is the government going to give?

Mortgage assistance is so tight-fisted that only about 12,500 Canadians will qualify.

A special assistance program through Farm Credit Corporation will provide aid for a whopping 350 farmers.

True enough, there are other programs, and some small businessmen and farmers will be able to make use of them, but the impact of these piecemeal measures will not put the economy on the road to recovery as MacEachen predicts.

In fact, the long-term forecast as outlined in the budget document is a utopian fantasy.

MacEachen forecasts that inflation will drop from 12.7 per cent this year to 11.7 per cent next year. Over the next six years the average inflation rate will be 9.5 per cent, MacEachen says.

Aside from the fact that we've heard it all before, MacEachen admits that his forecast is based on the curious assumptions that these lower rates will be achieved if people accept higher energy prices as a fact of life and if businesses don't try to pass on higher costs.

Sure.

Any finance minister who would base the nation's entire economic policies on such assumptions should have his steering system checked.

If MacEachen wants to reach a new zenith in wishful thinking why doesn't he go all the way? Perhaps we can melt the polar ice-cap and turn Canada into a tropical paradise, too.

Based on these assumptions, the government's program is bound to fail and along with it will crash the hopes and dreams of millions of Canadians.

Even the income tax reductions may be more cosmetic than real. The federal government intends to cut back $5.7 billion dollars in provincial transfer payments over the next five years to reduce federal expenditures.

Of course, the provincial governments will have to make up the difference from their tax revenues. What the federal government is putting into our right pocket, it is taking out of the left.

One typical former homeowner put it best when he said it is useless for the little guy to try and make a secure future for himself. Everytime you think you are on top of the situation, the big boys come around and change the rules to suit themselves.

This man lost his home to the money lenders after the government let loose with its high interest rate policy. Today, this individual lives in rental accommodation. The bank owns his house.

"We put our lives into that house," Raymond Harte of Niagara Falls told a reporter.

"We felt finally we had something we could call our own. Now it's gone and I don't even want to think about it."

He vows to never again purchase a home.

"You never know what you're going to face five years down the road. They can just take it away from you—and that's not fair."

They'll Do It Every Time



'From the old rail fence'

by Anna Margaret



Anyone who attended the annual banquets for the milk producers of the county just had to come away with a positive attitude. The Glengarry Ayrshire Breeders and the Glengarry Holstein Breeders appear to be a determined lot; throughout the entire programs there was not a word about high interest rates, long working hours, the adverse weather conditions, drainage problems, insecticides or the many other problems that make life challenging for all of them.

The happiest observance at both these affairs however was the number of young people who are making farming their career. Mind you they come from traditional farming families so down through the years must have heard a lot of positive comments on farming as a type of lifestyle.

Another factor that must have weighed heavily in these farm decisions had to be the outstanding 4-H programs offered in the county for the past number of years and the dedicated people who taught and inspired.

There was a time when the notion was prevalent that if you could not make it in school you could always farm. If today's farmer did not get the chance to go to school in his youth he either has become self educated or he relies heavily on his main partner—his wife, to take care of the bookkeeping.

With all the grants and loans necessary to operate today, farming has come down to a science. To qualify for farm loans a detailed account of the entire farm operation must be submitted.

Chartered Accountant Donald J. Shaughnessy says that in dairying it has been found that 55 milking animals are a comfortable work load for two people. A herd containing 75 animals would be inefficient; it would require the labor of 2.5 people and half-people are not easily turned up in farming communities. Successful dairy herds usually contain multiples of 55, not 80 or 140.

Let's say a farmer is milking 30 head and that his barn is capable of holding 50 head. To bring his herd up to the optimum of 55 head he might have to spend $38,000 to acquire the extra animals and another $12,000 or so to add extra barn units and expand his milk storage capacity. He'd need another $50,000 to buy additional quota at 30 cents a litre; for a total outlay of $100,000.

The effect of all this spending should be to increase the farmer's milk yield by around 165,000 litres a year, which would provide additional earnings of $33,000 after costs of feed and so forth. Even without considering tax advantages, these extra earnings would allow him to pay off the $100,000 in three or four years—leaving him with a larger and more profitable operation.

The same considerations work in reverse. A farmer whose operation exceeded the optimum size might find he could earn more money by cutting back. In farming, smaller can sometimes be better.

To make optimum use out of every acre and square foot of buildings is today's ideal objective and if one has a farm loan an accounting of such must be rendered.

A TD Farm Pac bulletin says a pork farmer's production records should show: Weaners per sow per year, market hogs per sow per year, mortality feed conversion, bushels of corn per acre, total pounds of pork produced per year, pounds of meat per sq. ft. of building space per year and pounds of pork per acre.

The pork farmer is further advised that numbers of livestock marketed can often be improved through scheduling of breeding, traffic control (especially in the fat hog barn) and rescheduling crops for more feed per acre. And he must consider bringing waste land back into production by cleaning up fence bottoms and improving drainage.

A good financial manager should: know his costs (including debt costs per pound of gain); lock in his costs and budget accordingly; maintain a balance of assets—income-getting vs income-absorbing—and plan his debt structure accordingly; expand in small steps—get better before he gets bigger.

Like most of the farmers of his era, my father never kept records.

He always maintained it was better not to know how little he made in return for so much hard work.

THE GLENGARRY NEWS LIMITED

A member of the Canadian Community Newspapers' Association

CNA Audit Bureau of Circulation ABC

THE GLENGARRY NEWS LIMITED

P.O. Box 10, Alexandria, Ont.—Tel. 525-2020

EUGENE A. MACDONALD, President
EMILE HURTUBISE, General Manager and Publisher
ANNA MARGARET MacDONALD, Editor
ROBERT ROTH, Assistant Editor

SUBSCRIPTION RATES: $12.00 per year; $15 per year in Canada, beyond the 40-mile zone; $25.00 per year U.S.A. and Foreign—Second class mail registration No. 1302

Wants treatment equal to "Bona Fide" farmers

RR2, Green Valley,
November 17, 1981

The editor,
The Glengarry News:

In the November 11 issue of "The News" Mike Samson, the clerk in Lancaster Township, tried to justify his activities in the Goulet drain by saying that the Ontario Drainage Tribunal ordered the project to be completed.

When examining the project, the Tribunal evaded the issue that two out of three landowners disapproved of the project.

The Tribunal claimed to have no jurisdiction to consider the fact that the unwilling Mr. Szymczak was misled by the clerk, Mr. Samson, to sign that petition on the "advice" that if he did not sign his costs might be much greater because then there would be no grants. (As I explained in my November 4 entry to "The News," this is not necessarily true.)

The Tribunal also didn't consider the fact that in advising Mr. Szymczak to sign, the clerk down-played the importance of it as being only necessary to allow an engineer to be called upon to look at the project and that Mr. Szymczak could then withdraw from it if he disliked the proposal. (I was given the same "advice" by Mr. Samson but didn't sign.) Mr. Szymczak was never given that opportunity to withdraw.

The Tribunal, however, proceeded as if two of the three landowners were in favor and as if it had been a properly-petitioned drain.

The question of this improper petitioning was raised and brushed aside at each of the two township meetings about this drain and at the Tribunal's meeting. Despite objections and arguments by both Mr. Szymczak and myself, they all proceeded to approve the drain. They proceeded on the strength that they had Mr. Szymczak trapped with his signature although he was saying all along that he had no need or desire for this drain.

Any temptation to regard the Tribunal's report as some sort of divine edict might be tempered if we note that in their report on the case, the Tribunal omitted any mention that the engineer had gone on to do his work on the project (at a $2,000 fee) despite the fact that all landowners at the on-site meeting clearly expressed their disapproval of and objection to the project.

The Tribunal's report also made no mention that the topsoil had been removed and sold from a substantial section of the land to be drained at the cost of the public and the neighbors. The Tribunal did acknowledge that the cost of the project was very high but then went on to make further money allotments to the two signatories of the petition.

I have no objections to the Township supporting "bona fide" farmers in their requests for drainage if it is done honestly and democratically. The costs should not exceed the benefits.

Readers should realize that we have not been unco-operative or attempting to obstruct Mr. Goulet. All the drainage was to be done only on his fields which border directly on the river; none of it passes through anyone else's property. In this case the watershed clause of the Drainage Act is being used as a money-grab. Herein lies a serious fault of the Drainage Act and/or its application.

Can one conclude from this case as a precedent that any "bona fide" farmer would be well-advised to seek out low-lying swampy land, buy it at a cheap price, and then improve it at the expense of the government's grants and neighbors (there are always owners of higher surrounding land the water of which is bound to run-off via the lower land)? At the same time could you provide opportunities for sympathetic engineers who might be able to dissipate all of your costs? If cash is a problem might you consider selling the topsoil?

I resent being treated as some sort of undesirable, second-class citizen who is not given equal consideration with the "bona fide" farmers. Considerably more water than flows from my property to Goulet's property has the opposite direction in its flow, causing much greater damage to me by flooding my lane, my fields, and sections of my woodlot at the other end of the farm. All of this escapes any consideration by the Township or Mr. Goulet.

It seems to me that the members of the Township of Lancaster should be at the service of all of its ratepayers. In this case, to both Mr. Szymczak and myself they have been our opponents.

Richard Bleile



Letters policy

The News prints letters to the editor providing they are not libelous and carry the signatures, addresses and phone numbers of the writers. This is necessary to ensure letters are authentic. Pen names are not permitted. Letters should be no more than two type-writtern pages, double spaced or the equivalent in handwriting. All letters are subject to editing.

Lochiel ratepayers attend meeting

RR1 Alexandria
November 13, 1981

The editor,
The Glengarry News:

Ten ratepayers were well received by the Lochiel Township Council on November 10. All felt we have a very good building compared to many townships.

Reeve Ken MacLennan stated all the repairs necessary. The $40,000 to $50,000 figure quoted would give us a hall to be envied, we feel. Ron MacDonell felt the taxpayer would get better value for his money repairing the present structure. Maurice Jeaurond, Linda Kennedy and Maurice Montpetit favored a new hall.

All ten ratepayers gave their reasons for retaining the present hall. The location is ideal. Very few new buildings are structurally as good as the old. At a time of restraint and financial difficulty for many, the council should also use restraint.

Many people felt that the decision had been made so going to a meeting would be of no value. It is never too late until the tenders are out and the contract is signed. If you do not make your wishes known, look for a small hall on a sideroad, with a deserted beautiful lot and building left behind. Then look at your tax bill. Expect a 10 per cent raise.

Yours truly,
Imelda McDonald.

High school reunion

Box 606, Chesterville, Ont.
November 16, 1981

The editor,
The Glengarry News:

The Chesterville High School Reunion Committee is planning a weekend reunion on July 30, 31 and August 1, 1982.

It is time to think about getting in touch with relatives, old friends and former schoolmates.

If you were a student or teacher at the Chesterville High School and wish to receive further information, please contact the Reunion Committee at Box 606, Chesterville, Ontario.

Yours truly,
M. Laflamme,
Chesterville High
School Reunion
Committee.

Auld Lang Syne...

(Continued from Page 13)

opening of Jubilee Rink, Maxville, next Tuesday. Hon. G. H. Challies will officiate.—Rod R. McDonald and little son Roddie of Winnipeg, are visiting his brother, Dan R. McDonald, Glen Norman, and other relatives in Glengarry.

SIXTY YEARS AGO
Friday, November 18, 1921

Brigadier-General C. L. Hervey was the choice of the National Liberal Conservative Association of Glengarry-Stormont to contest the federal election. He will be opposed by J. Wilfred Kennedy of Maxville, UFO nominee, and J. E. Chevrier, KC of Cornwall, Liberal choice.—Stanley Kippen, Floyd Scott and Gordon Stewart of Maxville, have returned after three months in the West.—A beautiful bronze tablet containing the names of 170 gallant sons of Glengarry who laid down their lives in the late war, was unveiled at Lancaster, Armistice Day, by Lt.-Col. H. A. Cameron of Martintown, in the name of the Glengarry Red Cross Society. It stands on the Library grounds.—F. H. Trudeau of the Bank of Hochelaga staff has been transferred to Head Office in Montreal. J. A. Cheff of the Apple Hill branch, succeeds him here.—Jos. Sabourin returned this week, after a three months' stay in the West.

SEVENTY YEARS AGO
Friday, November 17, 1911

D. J. Dewar of Kirk Hill, who left on August 25, on an extended Western tour, arrived home Saturday.—W. D. McCrimmon was in Montreal for several days this week.—The first heavy snowstorm of the season occurred Tuesday evening when some three inches fell.—H. S. Grant of Moose Creek, with a gang of men are engaged in putting in the Stormont Rural Telephone line at Maxville.—The J. T. Schell Co. are preparing to shortly install the new interior fittings in the main post offices at Toronto and Winnipeg.

EIGHTY YEARS AGO
Friday, November 19, 1901

While en route to visit her parents in Lancaster, Mr. and Mrs. Peter H. Kippen, Maxville, were guests at the Grand Union for a short time on Saturday.—Finlay D. Sinclair of St. Elmo, left last week for Calgary, where he intends residing. He bought a large tract of land in the West last winter. — William Urquhart of Vancouver, is on a visit to his old home at Dunvegan. On his way East he spent some time in Toronto with his daughter, who is taking a medical course in that city.—The blessing and re-openinf of St. Raphael's Church will take place on Sunday, 24th inst. Bishop Macdonell will visit the old church to perform the ceremony.—The contract for repairing the roof of the curling rink, has been awarded to Alex Lalonde, tinsmith.—Dan McDiarmid, son of Dr. D. MacDiarmid, returned last week from a trip to Dawson City.

DENTURE CLINIC
Christos Markou, D.D.
LICENSED DENTUROLOGIST
Open 6 Days A Week
8 a.m. to 9 p.m.
For information call
Office: (613) 938-7721
Residence: (613) 933-8223
30-tf

HERITAGE...
"CANADA'S No. 1 STOVE"
FOR:
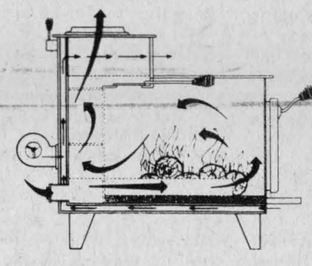
- Heat Efficiency
- Safety (CSA Approved)
- Minimum Creosote
- Style & Convenience

HERITAGE SIDE DRAFT WOOD STOVES
Your Local Heritage Dealer
257 William, Hawkesbury
632-0456
OR
Richard Kerr, 874-2293
NOW OPEN UNDER NEW MANAGEMENT
Tues., Wed., Sat. 9:30—5:30
Thurs., Fri. 9:30—9
THE SUNWORKS
RENEWABLE ENERGY CENTRE
45-tf

CARMOR Countryside

Introducing the Carmor Countryside Wood Stove!
The new countryside has inherited all the airtight downdraft quality of the classic Carmor with an added touch—a handcrafted brass and hi-temp glass door!
Safe, Efficient, Airtight Stoves for under $400
SEE ONE IN ACTION!
Carmor Wood Stoves Qualify for the government's "Off Oil" Program
Decide on your wood heating needs only after seeing "NRG"
NRG Energy Designs & Products Inc.
"YOUR BEST VALUE"
Why "NRG"?
• Quality Products • Sound Advice
• Installation and Service
• Member Canadian Wood Energy Institute
SHOWROOM LOCATION:
CORNWALL TWP. IX B
(North of St. Andrews West)
933-5249

Tel. 525-2047 Res. 525-3008
RAYMOND ROCHON LTÉE LTD.
Assurance Insurance
33-6mc
AUTO—FARM—HOME—COMMERCIAL—FIRE
Jean-Marie Rochon, President
132 MAIN ST. S.
ALEXANDRIA, ONT.

Do you know someone who would like to learn...
ENGLISH AS A SECOND LANGUAGE
Why not tell him or her about our full-time 24-week program starting November 30?
This program is usually taken by recent immigrants and by French-speaking Canadians. Its main purpose is to enable those with job skills to speak enough English to earn a living.
Starting Date: November 30
Fee: $125
For more information, or to register, contact:
Peggy Lavallée
Admissions Office
St. Lawrence College
Windmill Point, Cornwall
Tel. 933-6080
ST. LAWRENCE COLLEGE SAINT-LAURENT

PFC Electric Ltd.
Suggests that you protect
your family's comfort electrically
Convert your existing
oil fired heating to
"safe", "efficient" electric heating today
"NO SPILLS", "NO SOOT"
"NO ODORS"
"NO HEAT UP THE CHIMNEY"
with flameless 100% efficient electric heat
Government Grants
of up to $800 Available
CALL TODAY FOR A FREE ESTIMATE
•Forced air systems •Hot water systems
•Baseboard heating systems •Heat pumps
P.O. Box 286, Iroquois
Phone: Cornwall 932-6812
Iroquois 652-2344
43-tf

WHAT IS BIBLICAL CHRISTIANITY?
- IS BIBLICAL CHRISTIANITY DEAD?
- IS BIBLICAL CHRISTIANITY RELEVANT?
- IS THERE TRUE AND FALSE CHRISTIANITY?
- ARE THERE TRUE AND FALSE CHRISTIANS?
- WHAT IS A BIBLICAL CHRISTIAN?
- IS THE BIBLE TRUE AND CAN IT BE TRUSTED?

These and other questions will be explored and examined by Dr. James A. Hughes and Dr. Richard L. Ganz.
Dr. Hughes has a Ph.D. in Old Testament Studies and in Semitic Languages. He has worked with Dr. Francis A. Schaffer, in L'Abri Fellowship, Hvemoz, Switzerland. He is currently involved in a Christian Ministry in Ottawa.
Dr. Ganz is a Clinical Psychologist and Pastor. He has lectured and counseled at numerous Universities and Seminaries throughout Europe and the United States. He is Editor of the highly-acclaimed book, 'Though Shalt Not Kill', 'The Christian Case Against Abortion'. He is currently the organizing Pastor of a Christian congregation in Ottawa.
—HEAR THESE MEN—
Dr. James Hughes: 'What is Biblical Christianity?'
Thurs., Nov. 19 at 8 p.m.
Dr. Richard Ganz: 'What is a Biblican Christian?'
Fri., Nov. 20 at 8 p.m.
LOCATION:
Glengarry District High School, Room 108
Set Aside These Dates
Thursday and Friday, November 19 and 20, 8 p.m.
Free! No Music! No Offerings!
Open discussion and questions and answer period following.
All Welcome
46-1p

SUREFIRE
CONVERT NOW!
...SEE SUREFIRE'S LINEUP OF DUAL FURNACES TODAY!
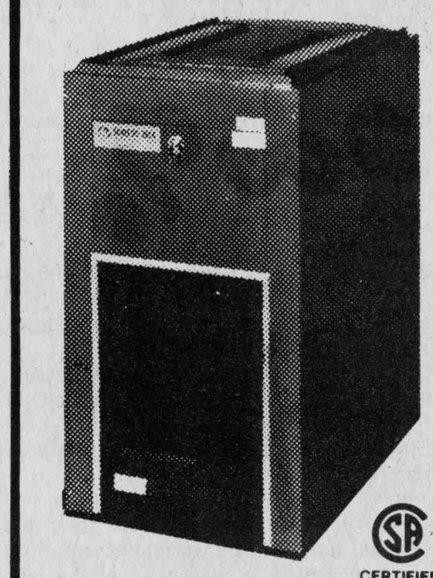
CERTIFIED
ADD-ON-WOOD
...and take advantage of the government's "off oil" grants of up to $800.★
Whether you choose our simple to install wood add-on that converts your present furnace to an economical dual-fuel system, or our new wood/electric or wood/oil combinations. SUREFIRE has a central wood-heating system for you.
Surefire manufactures a completely Canadian product... and is totally committed to seeing Canadians achieve as much heating "independence" as possible. See your SUREFIRE dealer for grant details.
All furnaces feature:
• huge firebox • heavy gauge steel construction
• airtight design • attractive fire red casings
• scandinavian baffle system
The time has never been better! Investigate one of SUREFIRE'S furnace alternatives. And start saving energy... and money!
★ Product eligibility varies from province to province.
SUREFIRE...
Sparking a revolution in heating independence!
FOR FURTHER INFORMATION CONTACT
SINCLAIR SUPPLY CO. LTD.
Vankleek Hill
678-3220
OR
ALPHA ALTERNATE ENERGY CENTRE
R.R.2, Moose Creek
538-2846

Writer wary of new family life program

St. Andrews West, Ont
November 16, 1981

The editor,
The Glengarry News:

With the "Green Light" for the Benziger Sex Education program in our Separate Schools being readied to be turned on, the words of Dr. Diamond should be valuable.

Dr. Eugene F. Diamond is a professor at the Loyola University Medical School in Chicago. He begins and I quote, "My perspective on sex education is derived from many years spent as a sex educator. I was involved for 15 years in a program of sex education for engaged couples. For 10 years as an instructor in a high school marriage course, and for five years as a conductor of a course for Grade 8 children in my local school board." (In other words this man has had many years as a classroom sex instructor), he goes on to say, "All this activity has convinced me that group based sex education is not only useless but counter productive.

"To be effective, sex education must be individualized for the needs and specifications of one specific child or adolescent. Sexual facts and attitudes must be imparted on a one-to-one basis which avoids the pitfalls of inappropriate indoctrination."

He then goes on to say that federal drug enforcement authorities have lost confidence in "mass drug education programs" for school populations because they tend to increase rather than decrease experimentation with drugs. He then submits proof that the same thing is happening in the case of sex education.

The Dept. of Population Dynamics of John Hopkins University studies regarding sex education showed this result in a five-year period: an increase of premarital pregnancy of 45 per cent, premarital intercourse by 41 per cent, out of wedlock births increased by 18 per cent, despite the widespread availability of abortion clinics. (Of course we have an abortion rate of 53,000 a year since our Prime Minister passed the law in 1973.)

Unintended pregnancies were 60 per cent higher among teenagers, 38.8 per cent of teenagers out of "wedlock pregnancies" ended in abortion, and in 1976, after a five-year study showed also more cervical cancer. The good doctor then draws a very logical conclusion. "The only viable alternative is to displace the responsibility for sex education from the schools to the home. The school's function could be to educate parents so that they could become more competent sex-educators."

Recall that both Pius XI and Pius XII insisted that sex education is the responsibility of parents and Vatican II's Declaration on Christian Education supports this teaching (section 49). "It is imperative to give suitable and timely instruction to young people, above all in the heart of their own families, about the dignity of married love, its role and its exercise."

The doctor states, "With regard to the argument of sex education zealots, that children will learn about sex anyway, and it is better for them to learn in a respectable classroom than elsewhere. There is almost a total lack of scientific evidence or statistical data to justify the inclusion of sex education in a school curriculum.

Most children in the world will learn about sex from a peer group or a slightly older child, yet there is no evidence to show that those educated by these so-called vulgar sources have more sexuality transmitted diseases, more illegitimacy, more divorce, more perversions or more sexual failures than those who receive their training in the clean structured wholesome school classroom."

As to the oft-repeated allegations that adolescents who become pregnant are more likely to be ignorant of contraceptive techniques or facts of life; the doctor has these powerful observations. "I have been Medical Director of Birthright for the past 10 years in Chicago. This organization operates a "hot line" telephone service and a counselling centre for women involved in Crisis Pregnancies. More than 50,000 women have contacted the centre since it was founded, with an escalating percentage of crisis pregnancies involving adolescents. Virtually none of these women even allege that their pregnancies were a result of contraceptive ignorance or contraceptive failure.

The more one deals with young persons, the more one becomes convinced that a surprising percentage was intended. The motivation is usually a desire to stabilize a relationship, to test the boyfriend's loyalty or, in some cases to prove fertility."

A further weakness in sex education, as the doctor points out is difficulty in obtaining qualified teachers. Less than eight per cent of teacher training institutions offer specific courses in teaching sex related subjects. He also states that a really qualified doctor would be hard to find and even harder to persuade to teach, and further illustrates questions very likely to be asked by students, that the particular moral values held by the teacher are bound to be transmitted to the class unless the teacher "sticks to the mere plumbing of sex," these are some of the objections to teaching sex in Catholic schools.

In view of the above this conclusion by Dr. Diamond is well taken. We must not assume teachers are any better at teaching sex education than parents. Whether or not parents communicate more than a necessary minimum of facts is irrelevant. This is the least important factor in the child's acquiring of healthy attitudes and a proper outlook toward sex and its uses. It has been known for years that parents inaffably impart to their children a sound understanding of sex as part of naturalness, respect, love, stability and procreation. From the earliest age, children imbibe attitudes and values without their parents ever explicitly speaking of sex. While capable of modification, the child's basic outlook already is set by the time he reaches school age.

Make no mistake about it, Benziger like some other recent sex education courses is attempting to mix sex education with Catechetics, but the results are not beneficial, underneath. They are really interested in the big money value of the subject. Catholic schools should be concentrating on the importance of self-discipline and chastity. Why give youngsters in the latency period a detailed understanding of sex education? During this period they should instead be given a concentrate of teaching to keep their minds on worthwhile, wholesome studies and pastimes that will prepare them for a useful and upright life.

It seems that our Catholic education bureaucrats who are pushing sex education in our schools and their protectors in the Hierarchy could learn something from the experience of a dedicated Catholic doctor. Thomas Merton quoted, "Do not look for rest in any pleasure, because you were not created for pleasure, you were created for joy, and if you do not know the difference between pleasure and joy, you have not begun to live."

Signed:
Pat Wheeler.

World War I veteran died

The sudden death occurred at his late residence in Glen Robertson on Monday, November 9 of Robert Williamson at the age of 90 years.

He was predeceased by his wife the late Elsie Arnott in August 1981.

Left to mourn his passing are his three sons Douglas of California, Norman and Russell both of Montreal. Several grandchildren and several great grandchildren also survive.

Mr. Williamson was a founder of the Flanders' 63 Royal Canadian Legion of Montreal. He was a World War I veteran, and after coming to Alexandria he was very active in the working of the Alexandria Branch #423 Royal Canadian Legion and was an Honorary Life Member. He resided in Glen Robertson for some years and he operated the Quick Wash Establishment on Main Street in Alexandria. He was a very active personality and won many admiring friends, who learned with deep regret of his passing.

The Alexandria Branch Royal Canadian Legion #423 attended his wake in a body on Tuesday evening to recite their farewell prayers and lay poppies on the remains of their departed comrade. His funeral was held on Wednesday, November 11 at 2:30 p.m. at St. Andrew's United Church, Dalhousie Mills. Rev. Leonard Woolfrey, a former minister of the United Church on the Hill, Alexandria, and a former friend officiated at the funeral service.

Pallbearers were three grandsons and a nephew: Glen, Robert and Ross Williamson and Don Irvine. Interment was in the family plot in the church cemetery.

Relatives and friends attended from California, Montreal, Ottawa and other area points.

Former resident dies in Ottawa

Peter Massia died at the Ottawa Civic Hospital on Tuesday, November 10 at the age of 89. He failed to recover from an operation nine days earlier.

He was born in Vankleek Hill, a son of the late Anthony Massia and his late wife the former Mary Lalonde. He was educated in the area and married the former Bertha Robinson. They later moved to Glen Roy where they farmed for many years. After retiring, the family took up residence in Alexandria for a number of years and in 1972 moved to Ottawa where they have since resided.

Mr. Massia was a beloved husband, a kind and loving father and grandfather. He had been in failing health for the past six years and spent the greater part of this time in St. Vincent's Hospital where he bore his sufferings in a true Christian manner.

He was predeceased by his parents and in March 1981 by his beloved wife Bertha.

Left to mourn his passing are two sons, Aime and Leo both of Ottawa; five daughters, Mrs. John Wood (Theresa) and Mrs. Wyman MacMillan (Georgette) both of Alexandria; Miss Grace Massia, Mrs. Joseph Robinson (Mary), Mrs. Henry Thompson (Annette) all of Ottawa; two sisters Mrs. Charles Quesnel (Angeline) of Alexandria and Miss Annie Massia of Maxville Manor, and 34 grandchildren, 29 great grandchildren and one great great grandchild.

The funeral wsa held on Friday, November 13, at 2 p.m. at St. Finnan's Cathedral. Monsignor D. B. McDougald was celebrant. The altar boys were his grandson Stuart MacMillan and cousins Randy Piche and Ricky Sabourin. John Wood Jr., a grandson, was cross bearer.

Mrs. Christena MacDonald was organist. His four granddaughters Mrs. Pat Bethune, Mrs. Marilyn MacDonald, Mrs. Judy Kennedy and Miss JoAnn Wood, assisted Hugh McDougald and Marguerite Seger of St. Finnan's Choir.

Eleven sisters of the Order of the Grey Nuns of Ottawa attended in a body from St. Vincent's Hospital, where his daughter Grace is a member.

The pallbearers were Gerard Kennedy, Curtis McMillan, Raymond Quesnel, Wayne Robinson, Gilles Giroux and Gordie Lahey.

Burial was in the family plot at St. Finnan's cemetery.

Relatives attended from Montreal, Ottawa, Cornwall, Glen Roy, Lochiel and other area points.

"We're the Nobody that undersells Everybody"
HOUSE OF LIGHTING
Wholesale and Retail Lighting Fixtures
Also Evening Appointments
Tel. 534-2912
16 Johnson Crescent Long Sault, Ont.
26-tf



ALEXANDRIA BUILDER'S SUPPLIES
296 Main St. South
Tel. 525-3151
Store Hours:
Mon. to Fri. 8 a.m. to 5:30 p.m.
Sat. 8 a.m. to 2 p.m.
SAVE
Sale Ends November 30

• PANELLING
15% off
All Panels in Stock

• STUD GRADE
2x4x8' = 1.25
2x3x8' = .85

• WAFERWELD or ASPENITE
Panel 4x8
1/4 = $4.65
7/16 = $6.95
5/8 T.G.
$12.95

• DECOR BRICK
Box 24 Bricks
Reg. $6.49
Sale Price $5.49

• PLUMBING
Copper Pipe
Type M
12"x 12'
$4.95

• STANLEY HAMMER $4.95
• BARN DOOR TRACK $1.25
• STAPLER ARROW T-50 $19.95

• DURAL LATEX PAINT
XR3
Reg. $9.95
Sale Price $7.99

• WHITE STYROFOAM
4x8x1" $4.29
4x8x1 1/2" $6.45
4x8x2" $8.59

—We accept VISA
—We reserve the right to limit quantities.
—All these prices are Cash & Carry

• CARIBOO PINE
5/16"x 4"
Covers 22 sq. ft. per package
$18.95

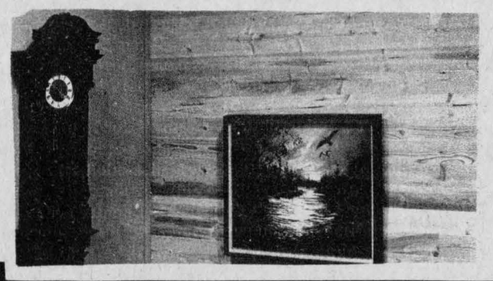

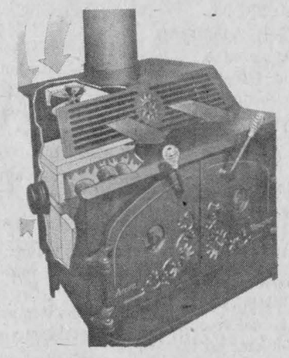

• WOOD STOVE
Acorn Voyageur by Selkirk
$489

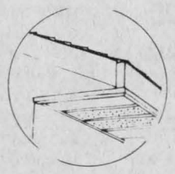

• HUNTER DOUGLAS
Vented Soffit
Per Box 194 sq. ft.
Reg. $135
Sale Price $119
10% OFF

• CEILING TILE
12x12
Box of 32 sq. ft.
Design
$9.45

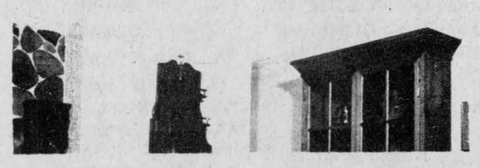

• WELDWOOD
DECORATIVE SPINDLES
10% OFF

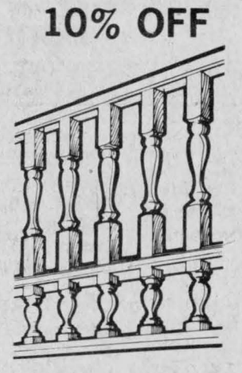

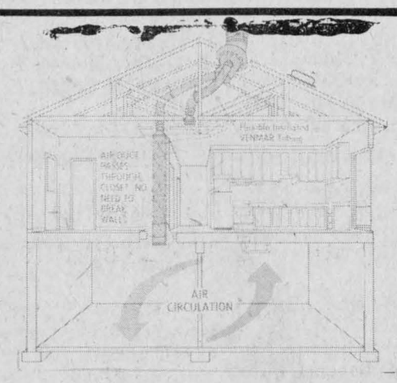

Model	Reg.	Save	Special
1236 R	$166	$16.60	$149.40
1236 F	$160	$16	$144.05

Alexandria Hotel
Thursday, Friday and Saturday
November 19, 20 and 21
By Popular Demand
"POSITIVE"
COUNTRY ROCK
Euchre Every Monday Night
TALENT NIGHT
EVERY WEDNESDAY
COMING NEXT WEEK
THE BUTLERS
COUNTRY ROCK BAND



SGT. PEPPER'S
STEAK HOUSE
DAILY SPECIAL
Reserve early for your
Christmas Party or Family Gatherings

CLASSIFIED ADS

• SWAP • HIRE • BUY • SELL • RENT •

Coming Events

CARD Party on Sunday, November 22, at St. Therese School, North Lancaster, organized by Glen Nevis Centennial Committee. Prizes and lunch. Everyone welcome. Admission $1.50. 45-2p

MAXVILLE United Church Women bazaar, tea and bake sale, Saturday, Nov. 21, starting at 2:30 p.m. 45-2p

ANNUAL Christmas tea and bazaar sponsored by St. Finnan's Parish will be held on Sunday, December 6 at the Alexander Hall from 2 p.m. to 4 p.m. Everyone welcome. 46-2p

IF you can't stop drinking when you want to, visit Alcoholics Anonymous Friday nights at 8:30 p.m., Church on the Hill, Kincardine Street, Alexandria. Write for confidential information to Box 383, Alexandria, K0C 1A0, or call 938-1984. 42-tf

You are invited to an
Old Fashioned Party
in honor of
Muriel Stewart
and
Isabel Goodfellow
Friday, Nov. 27—9 p.m.
Dunvegan W.I. Hall
Music-Dancing-Lunch
46-2p

ST. ANDREW'S DANCE
BLESSED SACRAMENT PARISH HALL
Nov. 28, 1981: 9 to 1
Featuring
The Brigadoons
and
Ellen Cameron Dancers
Lunch - $3 per person
Everyone welcome
S.O.P. Granted by L.L.B.O.
Proceeds - Parish Projects
46-2c

Green Valley Pavilion
Tel. 525-1079

FRIDAY, NOV. 20
BLUE ROOM
Private luncheon.

SATURDAY, NOV. 28
BLUE ROOM
Glengarry Transport Ltd. Christmas Banquet and Dance —private.

SATURDAY, NOV. 28
CENTENNIAL ROOM
The Royal Bank Christmas Party.

TUESDAY, DEC. 1
CENTENNIAL ROOM
U.C.F.O. Christmas Banquet.

MONDAY, DEC. 7
BLUE ROOM
The Ministry of Agriculture and Food presents its Annual Summary Day for: —Food for All Seasons—from 1 p.m. to 4 p.m.

TUESDAY, DEC. 8
CENTENNIAL ROOM
Private Christmas dinner.

WEDNESDAY, DEC. 9
CENTENNIAL ROOM
Reserved for the Glengarry Holstein Club. More details next week.

FRIDAY, DEC. 11
CENTENNIAL ROOM
Community Nursing Home Christmas Banquet and Dance.

SATURDAY, DEC. 12
BLUE ROOM
Geo. Lanthier & Fils Ltée Bakery Christmas Banquet and Dance.

SATURDAY, DEC. 12
CENTENNIAL ROOM
The Bank of Nova Scotia Christmas party.

SUNDAY, DEC. 13
BLUE ROOM
Fraternite Alexandria Inc. Annual Christmas Banquet.

A few good dates are still available for your staff Christmas Party or Family Get Togethers. Special rate for after-funeral meals.

Coming Events

CANADIAN Calorie Counters Christmas craft and bake sale, November 21, from 1 to 4 p.m. Basement next door to police station. 46-1p

JOLLY Holly tea and bazaar, Saturday, November 21, starting at 1:30 p.m. to 4 p.m., at the Church on the Hill, Alexandria. Handicrafts, baking, candy and white elephant tables. Luncheon $2, children $1. Sponsored by the United Church Women. 46-1c

CHRISTMAS bazaar, Friday, December 11, 1981, from 1:30 to 3:30 p.m. In the Maxville Manor auditorium. Sponsored by the Residence Auxiliary and Staff Committee of the Home. 46-3c

St. Mathieu Lutheran Church
1509 Second St. West
Cornwall, Ont.
invites all to join their
German
Canadian Day
Sunday, Nov. 29
10 a.m.-Slide presentation
11 a.m.-Service (Rev. Rosenquist)
REFRESHMENTS 46-1p

Rock'n Roll
Dance
FRIDAY, NOV. 20
Dude Discotheque
Chez Paul, Dalhousie
Sponsored by
Apple Hill '78
Hockey Club
Admission $2.00
45-2c

Maxville & District
Sports Complex
Tel. 527-5659

Good dates still available for social events in banquet hall

GOOD ICE TIMES
AVAILABLE
AND READY FOR USE

STD CCG
TRI COUNTY CRAFTS
Welcomes you to our
CHRISTMAS CRAFTS SHOW
November 20, 21, 22
at the
Cornwall
Civic Complex
Salon B (downstairs)
Friday: 12 noon - 9 p.m.
Saturday: 10 a.m. - 5 p.m.
Sunday: 12 noon - 5 p.m.
Free Admission

For more information
please call Joyce MacDougall
933-5404 45-2c

Bonnie Glen
For Reservations
Tel. 525-3078 or 525-2646

SATURDAY, NOV. 21
The children of Mr. and Mrs. Cornelius Van Loon cordially invite everyone to the 25th wedding anniversary of their parents. Duke Decoste orchestra. Everyone welcome.

SATURDAY, NOV. 28
Glengarry Pipe Band Annual St. Andrews Ball. Cocktails 6:30 p.m., dinner 7 p.m., dancing 9—1. Lunch. Clansmen Orchestra. Tickets $12.50. Tickets available—525-1119 or 932-4480 or 527-2037.

FRIDAY, DEC. 4
St. Nicholas Night, Nowickyj Orchestra.

SATURDAY, DEC. 5
Glengarry Old Time Fiddlers Christmas party.

THURSDAY, DEC. 31
New Year's Eve party. Nowickyj Orchestra.

Don't be disappointed, book now for your Christmas and New Year's meal and party. Still a few good dates available.

Coming Events

FUND raising Christmas tea and bazaar will be held at St. Martin of Tours Church Hall, Glen Robertson on Saturday, November 21, from 1 p.m. to 5 p.m. Booths will consist of a bake sale, white elephant table, Christmas decorations, plants, also knitted articles. Free admission. Proceeds go to the parish. Everyone welcome. 45-2p

THE annual dance for Lancaster Fire Department will be held on Saturday, November 28 in Char-Lan Arena Auditorium. Dancing 9-1. Brisson Bros. Lunch served. Everyone welcome. 46-2c

ARTS and Crafts sale, November 28, 1-5, Sacred Heart Parish Hall. Sponsored by Cercle Fermieres Alexandria. 45-2p

CARD party on Sunday, November 22 at St. Therese School, North Lancaster. Organized by Glen Nevis Centennial Committee. Prizes and lunch. Everyone welcome. Admission $1.50. 45-2p

THE Glengarry Association for the Mentally Retarded will hold a general meeting, November 18, 1981, 8 p.m., at the Priest's Mill (Hub) upstairs. We will have a guest speaker—Claudette Pilon of Parent Relief. Hope the public at large will attend. Bring a friend. 44-3c

CHARLOTTENBURGH
RECREATION
CENTRE
Bingo
Every Tuesday, 8 p.m.
Jackpot $500
plus $25 until won
Good hall rental
dates available
347-2411

NOTICE
THE GLENGARRY SPORTS HALL OF FAME
Invites nominations of Glengarry Athletes, based on stated qualifications, deemed worthy of consideration to be included in the 1982 induction. Nominations may be submitted by anyone, and the Directors wish to make it clear that nominees not selected this or any given year will remain on file for future scrutiny. The final date of accepting nominations this year is December 15. They may be mailed to: Angus H. McDonell, Historian, Box 833, Alexandria; W. James Hill, Assistant Historian, Williamstown or Sec. Treas. William Campbell, Maxville.
44-3c

NEW YEAR'S EVE
DANCE
Moose Creek
Community Hall.
MUSIC BY
THE BRIGADOONS
Hot buffet served at 1 a.m.
Admission: $10 per person
Tickets available as of
November 20
at the following outlets:
Moose Creek:
Hooper's General Store
Provost General Store
Vimi Shoes at the Mall
Cornwall:
Discount Carpet Sales
421 4th St. West
(Limited ticket sales—positively no last-minute extras)
Sponsored by:
Moose Creek Recreation Association
45-2c

GLENGARRY SPORTS PALACE
Tel. 525-3600

BINGO EVERY THURSDAY
8 p.m.

Saturday, Nov. 21
Alexandria Lions Club
Charter Anniversary and
Scottish Night
Dinner 7 p.m.
Dance 9 p.m.
Music by the Clansmen
Tickets available from
All Lions Members
Dinner & Dance $8.50
Dance only $2.50

GOOD DATES AVAILABLE
for your
SOCIAL EVENTS
525-3600

Coming Events

KEEP the date open: the Glengarry Pipe Band invites you to its annual ball and dinner, Saturday, November 28, 1981, at Bonnie Glen. 45-2c

MAXI Bingo, Nov. 24, 8 p.m., Vankleek Hill Community Centre, under auspices of Vankleek Hill and District Lions Club. 9-tf

CARD party, FFCF, Nov. 23, 8 p.m. Admission $1. Sacred Heart Hall. Lunch served. 46-1p

Births

O'BRIEN—Danny and Joanne (nee Lauzon) are proud to announce the birth of their son, Derek, 7 lbs. 15 oz., on Sunday, November 8, 1981, at Hotel Dieu Hospital, Cornwall. Second grandchild for Mr. and Mrs. Romeo Lauzon and 10th for Mrs. Rod O'Brien.

READ—Mr. and Mrs. Darl Read (nee Cindy Learie) are pleased to announce the birth of their daughter Coralee, 6½ lbs., Sunday, November 8, 1981, at McBride Hospital, BC. A first granddaughter for Mr. and Mrs. Robert Learie, formerly of Laggan.

PERRY—Brian and Janie (McPherson) are happy to announce the birth of their daughter, Andrea Christine, 6 lbs. 4 oz., on Friday, November 6, 1981. A sister for Shannon. Proud grandparents, R. J. McPherson, Alexandria, and Mrs. Bernice Perry, Oshawa.

GOULET—Rene and Brenda (nee Miller) proudly announce the birth of their daughter, Jessica Ann, 6 lbs. 3 oz., at the Ottawa Civic Hospital on Saturday, November 14, 1981. Sister to Jennifer and Diane. Happy grandparents are Henri and Lucille Goulet and Stewart and Adelaide Fullard of Green Valley.

LEGAULT—Richard and Mary Legault, Cornwall, are proud to announce the arrival of their son Danny, 7 lbs. 6 oz., on Wednesday, November 4, 1981, at Hotel Dieu, Cornwall. A brother for Ricky. Fifth grandchild for Mr. and Mrs. Emile Legault, Alexandria.

SPARROW—A daughter, Jillian Christine, to Brian and Monica (nee Reid) on Wednesday, November 4, 1981, at Riverside Hospital, Ottawa, 7 lbs. 2 oz. Proud grandparents Jack and Millie Reid.

Cards of thanks

VILLENEUVE—The family of the late Lionel Villeneuve wishes to thank relatives, friends and neighbors for their help, gifts of food, floral tributes, masses and donations to the Heart Foundation and comfort shown at the time of the sudden death of our beloved father. Special thanks to Dr. Jaggassar, Munro Funeral Home, Fathers Lefebvre, Donihee, Leduc and Besner for their acts of kindness at the funeral; thanks also to Sister Connie and Sister Rachelle and also to the organist.
—The Villeneuve family. 46-1p

CAMPBELL—We want to thank everyone who attended our 25th wedding anniversary party in Maxville. Thank you for your cards and gifts and to everyone who helped in any way to make this such an enjoyable and memorable occasion for us.
—James and Jean Campbell, Maxville. 46-1p

CAMPEAU—We wish to thank the Community Nursing Home for the birthday celebration, Alexandria Town and Mrs. Theresa Major for flowers, on the occasion of the 100th birthday of Mrs. Marie Campeau.
—Mr. and Mrs. Alcide Campeau. 46-1p

FISHER—We would like to express our gratitude to all our relatives, neighbors and friends for the many acts of kindness and expressions of sympathy upon the death of Arthur Fisher. Special thanks to the doctors and nursing staff at the Cornwall General Hospital.
—Audrey Fisher and family. 46-1p

DESCHAMPS—We wish to express our heartfelt thanks and appreciation to our relatives, friends and neighbors for their floral tributes, mass and sympathy cards, and visits to the funeral home during our recent bereavement of a dear father and grandfather, Rheal Deschamps. Very special thanks to Dr. Aber, Dr. Anderson and Dr. Suranyi and staff of 1st floor General Hospital, Rev. Poirier, Fr. Ostler, also special thanks to nursing and administrative staff at Parisien Manor. We wish to acknowledge and praise the directors of the Morris Funeral Home. Sincere gratitude to our relatives, friends and neighbors for all the food received during our time of sorrow. These many acts of kindness and thoughtfulness were gratifying and will always be cherished and remembered.
—The Deschamps and Stang families. 46-1c

Cards of thanks

POIRIER—My sincere thanks to friends and relatives for all kindness shown me during my recent stay in the Glengarry Memorial Hospital. Special thanks to Dr. J. C. Nadeau and the nursing staff for their excellent care.
—Joseph Poirier. 46-1p

McDONALD—I would like to thank all my friends and family who visited me while I was a patient in Glengarry Memorial Hospital. Special thanks to Dr. Nadeau, nurses and staff for their kindness.
—Ella McDonald. 46-1p

CADIEUX—We would like to thank everyone who attended our 40th anniversary. Also special thanks to our children who organized the party. This night will never be forgotten.
—Omer and Fleurette Cadieux. 45-1p

GILMOUR—I wish to express my sincere thanks to friends, neighbors and relatives for the get-well cards and letters sent to me while I was a patient in Ottawa Civic. These acts of kindness will always be remembered.
—Mabel Gilmour. 46-1p

In Memoriam

MONTGOMERY — In loving memory of a dear father and grandfather, Nelson, who passed away November 18, 1978.
A page in my book of memories,
Gently turns today,
For memories live forever,
To me he is just away.
We never part from those we love,
No distance can divide,
For every day in memory,
We still walk side by side.
—Always remembered, Roger, Mabel and family. 46-1p

LACOMBE—In loving memory of a loving mother and grandmother, Della Lacombe, who passed away November 20, 1978.
Sleep on, dear mother, take your rest,
They miss you most who loved you best;
Friends may be friends, if they be true,
But I lost my best friend when I lost you.
—Sincerely missed, your daughter and son-in-law Nicole and Claude Gareau and grandchildren Pierre and Monique. 46-1p

BELANGER—In loving memory of a dear father, father-in-law and grandpa, Moise, who passed away November 21, 1980.
One year has passed since that sad day,
God called you from hospital bed to heavenly rest.
God took you home to be his guest.
You suffered too much,
Your pleasures were few,
You never deserved what you went through.
I was not there to see you die,
Dad, to hold your hand and kiss you goodbye,
But I will remember my whole life through,
The last words I had with you,
I think of you in silence, and often speak your name,
All I have are memories,
And your picture in a frame.
—Sadly missed and always remembered by son Claude, Ella, Andre, Gilles and Alain. 46-1p

Lost—Found

FOUND — Last Wednesday, a small black and white female cat, wearing a flea collar. Tel. 525-3210. 46-1p

LOST—Purebred Holstein heifer calf (yearling). Lost approximately a week ago. She has a black face. Please contact Arnold Flipsen, 347-3512. 46-1p

LOST—Silver Bulova watch with safety chain; in area of Alexandria Hotel. Generous reward. Tel. 347-2741. 46-1c

For sale

NEW, large woodstoves, 2' dia. by 3' long, brick lined, double plated door with two screw type draft controls, $500. Tel. 347-2704 after 4 p.m. 43-4p



WINE MAKERS CORNER
A Variety of Wine
Concentrates
Equipment and
Accessories
Malted Hops and
Barley Beers
Vinamat Wine Filter
Apple and Grape Crusher
Mail Orders Accepted
C.O.D. Only
Collect Calls After 6 p.m.
932-2743 Cornwall
1535 Windsor Street
Call Collect
932-2743, Cornwall tf

For sale

ASSORTMENT window shades up to 6 ft. wide; adjustable drapery rod; 3 Goodyear summer tires HR-78-15 and FR-78-15. Tel. 525-2701 or 525-1306. 46-2p

GAS range, glass oven, time clock, like new; gas space heater, jacket heater, hot water tank and stove pipes. 179 Dominion St., Alexandria or Ottawa Hotel, Room 7. 46-1p

GIBSON electric stove, 220, 30-inch, very good condition, $45. Viewed on Saturday. Tel. 874-2295. 46-1p

LOVE seat, two cushions; 1 boxing bag. Tel. 525-3148. 46-2p

LOVELY antique china cabinet with shelves that will display your plates, etc., price $250. Tel. 527-3066. 46-1p

2 winter tires for sale, 6.50x13, practically new, $25 each. Tel. 874-2568. 46-1p

PAIR G78-14 snow tires, $25; truck cap for short box Datsun Toyota Courier truck, $125. 98 Victoria St. West, Tel. 525-1271. 46-1p

1981 Zenith integrated stereo system, complete AM-FM and FM stereo, cassette deck recorder and playback 8-track recorder and playback, programmed turntable with Sare stylus, 2 or 4 speakers, used only 4 months. Priced to sell. Tel. 525-3794. 46-1p

TWO 14" rims and tires for GM car. Tel. 347-2240. 46-2p

G.E. dishwasher for sale. Tel. 525-1736. 45-4p

SPACEHEATER, wood furnace, beds, chairs, dressers, vanity, desks, 3-piece chesterfield set, velour; 2-piece chesterfield set, washstand, buffet, vacuum cleaner, ironing board, end tables, drop-leaf chrome table, bar stools. Tel. 525-3956. 45-2p

PORTABLE typewriter; lady's snowmobile suit (2-piece); snowmobile boots (lady's size 8); snowmobile helmet; 1 pr. girl's skates (size 2;; men's snowmobile boots (size 8); telephone table; rug, braided, 5'8"x8'8", oval; battery, Delco, 12-volt, 6-cylinder; girl's coat, size 14, beige color, (like new); lady's ranch coat, size medium; lady's jacket, medium size; pr. girl's Western boots (size 7). Tel. 525-3144 after 5 p.m. 45-2p

WOODSTOVES
by
•Fisher •Woodchief
•Carmor •Selkirk
SAVE UP TO 75%
OF YOUR FUEL COST
SNETSINGER'S
PRO HARDWARE
137 Pitt St. Mall
Cornwall, Ontario
32-14c

FOR SALE
From "Rags to Riches"
USED
CLOTHING
of all kinds and
miscellaneous
Glen Robertson Road
(Nielsen's Greenhouse)
Tel. 525-3209
41-tf

PURE
WATER
You can distill
all the
pure drinking water
you need for
only pennies a day
CLAUDE
OUELLETTE
16 Harrison St., Alexandria
525-2132 2-tf

A.R.C. Industries
68 Main St.
Alexandria, Ont.
525-2633
OPEN
MONDAY—FRIDAY, 9 TO 4
SATURDAY 9 TO 5
2nd Hand Book Store
Wide Variety
We also buy pocket books for 10¢ each, in good condition only.
No weekly romance (e.g. Harlequin Romance) or school books.
We reserve the right to refuse books.
Furniture stripping only available.
Call or drop in for a free estimate and price list.
Clothing Store 3-wm

NOTICE
Classified Adv. Rates

All forms of classified advertising—Deaths, For Sale, Cards of Thanks, In Memoriam, Coming Events, etc., are on a CASH BASIS ONLY and are charged at the rate of .10 a word, with a minimum of $2.25. Repeat unchanged insertions .50 less.

Classified display, $2.75 per column inch, minimum of 2 inches.

Classified ads will be accepted until 12 noon Tuesday.

All Classified Ads
CASH BASIS ONLY
NO TELEPHONE ORDERS PLEASE

For sale

THERMAL sliding picture window, 42"x72". Excellent condition. Pre-hung 34"x82" hollow core exterior door with lock and aluminum door to fit. Heavy duty sway bars for travel trailer. 30" box spring and mattress. Tel. 525-2278 after 6 p.m. 46-2c

1981 fibreglass cap, black colored, $600. Tel. 347-3489. 46-1p

FRANKLIN stove, 26" wide, $50. Tel. 347-3018. 46-1p

2 portable heaters, 220V, 4,600 W. Tel. 347-2739. 46-4p

LONG black Persian lamb coat with brown mink collar, $75. Tel. 525-2066. 46-1p

PATZ silo unloader, model 66, extends from 20' to 24'; 1967 Chev ½-ton truck, 40,000 miles, excellent condition. Tel. 347-2971. 45-2p

SNOW tires, 14", good used. O. H. Bush, Tel. 525-2610 after 6 evenings. 45-2p

LADY'S winter cape, size 12, mid-calf length. Tel. 525-3844. 45-2p

FOR sale tires—600x12, new, $29.95; A78x13, new, $34.95; 155x13, Michelin radial, $54.95; 165x13, Michelin radial, $59.95; 735x15, Goodyear, $24.95; many more sizes; also large stock of used. Bogart Motor Sales, Chesterville, Ontario. Tel. 448-2488. 45-2c

USED office furniture: filing cabinets, desks, various sizes; chairs, etc.; new shipment just received. Call while selection is good. Tel. 525-1323. 34-tf

PLYWOOD Super Special: 4x8 spruce, 3/8", $9.95; ½" $13.95; 5/8" tongue and groove, $16.95; ¾", $19.95; Aspenite, ¼", $4.55; Aluminum siding, insulated, $80 per square. Tel. 613-764-2876. 43-tf

COMMERCIAL sewing machine, Brother or Benz, for sale or to rent. Contact Andre Lalonde at 525-3743. 46-2c

2 used 26" TVs, 1 Panasonic, 1 Admiral, approx. 5 years old, 30-day warranty. Tel. Ron at 525-1204. 44-4c

PIONEER chain saws, 20% off, full line in stock. Bogart Motor Sales, Chesterville, Tel. 448-2488. 43-4c

KITCHEN range, round glass china cabinet, 200-gal. oil tank. Tel. 525-1738. 45-2p

MATERIAL for cushions, quilts, small drapes and curtains. Tel. 525-3669. 41-tf

FRANKLIN stove, in very good condition. $125. Tel. 538-2898. 45-2c

MOBILE home, 14'x60', also annex, electric heat, excellent condition. Tel. 524-2760. 45-2c

ELECTRIC stove, excellent condition, $75. Call Saturday, Sunday, 527-3220. 44-46p

PIONEER chainsaws for sale. Tel. 527-2850. 44-4p

LADIES!
For fall, winter
and Christmas
it's the
Kennedy Boutique
Hours: Thurs: 4 p.m. to 8 p.m.
Fri. 4 p.m. to 8 p.m.
Sat. 9 a.m. to 5 p.m.
Located 1/4 mile west of McCrimmon off Hwy. 34
44-tf

Motor Vehicles

FOR SALE

3—1981 Datsun cars
2—1981 Datsun trucks
4x4 left at old price

Bogart Motor Sales Ltd.
Datsun Sales
Chesterville, Ont.
Tel. 448-2488
43-3c

Motor Vehicles

351 Windsor and 302 motors, both come complete with alternates, power steering and automatic transmission, manual ignition. Tel. Steve 528-4303 after 7 p.m. 46-2p

1977 Aspen, new paint and complete tune-up. Tel. 347-2989. 46-2p

1979 Skidoo Blizzard 9500 for sale, low mileage, excellent condition, asking $1,800. Tel. 347-3178. 46-3p

1981 Datsun cars and trucks, 4x4, no sale tax, plus large discount prices on remaining stock. Bogart Motor Sales, Chesterville, Tel. 448-2488. 46-2c

1975 Pontiac, 8-cyl., 4-door, HT, PS/PB, PW, good running condition. Tel. 525-2322 after 4 p.m. 46-2p

1981 yellow Mustang with T-roof, 4-cylinder, 4-speed, light group, AM-FM stereo cassette deck, still under warranty. Moving—quick sale. $8,000 or best offer. Tel. 525-2673 or 525-3717. 46-3p

1980 Citation 4500 snowmobile, used one season, in very good condition. Marcel Lanthier, Tel. 525-2646. 46-1c

'77 Dodge Ram Charger SE, 4x4 Posi-trac, V-8, auto., carpet interior, bucket seats with rear seat sunroof, wide chrome wheels, $4,000. Tel. 527-2948. 43-4p

1977 T.N.T. skidoo, $1,000 (firm); 1975 Olympic skidoo, $500 (firm); both low mileage, driven on weekends only, A-1 condition. Tel. weekends Madeleine, 525-2946. 45-2p

'74 GMC crew cab, V-8, 4-speed standard, ¾-ton, PS,PB, in good condition. Asking $1,800. Tel. 527-5745. 44-4p

1968 Plymouth Valiant, slant six, 35,000 miles, one owner, mechanical fitness. After 6 p.m. Tel. 525-1321. 44-4p

1976 Ford Torino, in good condition; also 1969 Ford LTD, as is. By appointment only. Tel. 874-2069. 45-2p

1969 Plymouth Barracuda, auto., reason for selling—bought a van. Also 1975 Pontiac Parisienne, both in good condition. Tel. 525-4248. 45-1p

1978 Ford pick-up, ¾-ton, auto., power steering, power brakes, with safety check; clean. Tel. 525-2095 after 5 p.m. 37-tf

QUALITY TRADE-INS
•1980 Buick Regal, 12,000 mi.
•1980 Volks Diesel, 30,000 mi.
• 1980 Toyota ½ ton, 30,000 mi.
•1979 T-bird, low mileage
•1979 4x4 Jimmy, sport package
•1978 Toyota Celica, 5-spd., black beauty
•1978 Ford Granada, 302, AM/FM
•1978 Chev S/W Impala
•1978 Ford Fairmont, 6-cyl., auto.
•1977 Toyota Corolla L/B, auto.
•1977 AMC Pacer, 6-cyl.
•1975 Chev Biscayne, good cond.
•1974 Ford F250 ½ ton, a beauty, 41,000 mi.
All vehicles carry a safety certificate
A one year or 20,000 km warranty is available on most models
Highland Motor Sales (Maxville) Ltd.
Open daily 'til 9, Sat. 'til noon
Maxville, Ont. Tel. 527-2735

Livestock

PUREBRED Holstein bull, 14 months old; sired by Trudgen Moch Four; dam is a VG "Senator" with 152-153. Contact Robert MacDonald, Tel. 525-3471. 46-1p

SCOTTISH HIGHLAND
CATTLE
Gould-Stone Acres
R.R. No. 1
Chute-à-Blondeau
Ontario
Tel. 613-674-5294
after 9 p.m.
45-2c

Livestock

WILL board heifers for the winter. Must be from free listed herds. Alex McNaughton, Tel. 347-2255. 45-2p

WIDE selection of grade dairy goats for sale. Nichol Goat Farm, Conc. 7, Martintown, Tel. 528-4628. 45-tf

GRAIN fed Holstein bull calves for sale, approximately 350 to 400 lbs. Nichol Goat Farm, Con. 7, Martintown, Tel. 528-4628. 46-tf

PUREBRED polled Hereford bull Nannie goat. Tel. 874-2687. 46-3p

NUBIAN nanny goat and doe kid, $150 firm. Tel. 347-3155. 44-3p

Real Estate

FOR sale: Spruce St., Lancaster, 3-bedroom, 1½-storey home on nicely treed, ¼-acre lot. Aluminum windows and all town utilities. Tel. 347-3447. 43-4p

Livestock

HEIFER 2 years old, for sale. Tel. 347-2739. 46-2p

4 Angus heifer calves for sale, 6-7 months. Tel. 347-2722. 46-2p

POLLED Hereford cattle for sale. Must reduce herd size. Bred heifers, serviceable age, bulls, steers, and calves available. Many with papers, some grade. Brucellosis-free listed herd. Tel. 347-2858. 46-1p

STARTED meat-type chickens, progressive age. We will accommodate you with slaughtering services. Tel. 347-2530. 12-tf

Real Estate

10-yr.-old brick bungalow, 4 bedrooms, finished basement, carport, paved drive, large back yard with pool, fully fenced, $45,000, or best offer, assumeable mortgage. Tel. 525-4741 after 6 p.m. only. 37-tf

Livestock

WILL board heifers, from a free listed herd. Tel. 525-3770. 46-1p

SWINE

WEANED piglets, ready for growing. Tel. 347-2570. 12-tf



Yorkshire Hybrid
Duroc Landrace

BOARS
$200 and up

- R.O.P tested
- Gov't. health inspected
- Top Can. and imported blood lines
- Vaccinated
- Guaranteed to breed

ROBERT IRWIN
R.R. 2, Vankleek Hill
Ontario K0B 1R0
613-678-2232

31-tf

Farm Produce

DOUBLE-A-Treefarm, RR2, Alexandria. For Koster Blue and Col. spruce, Austrian and Scotch Pine. W. J. G. Aalders, prop., Tel. 525-3669. 45-tf

WANTED to buy—spruce and pine sawlogs; also for sale mixed hardwood and softwood slabs. Edward Brown Sawmill, Tel. 874-2604. 45-3p

FEED wheat, bagged, Glen Road, Tel. 931-2939. 45-2p

Real Estate

3-bedroom, mobile home, serviced lot, 185x200. Tel. 525-3462. 45-2p

MOBILE HOME

65'x 12', 3 bedrooms, C.S.A. approved in A-1 condition, completely furnished, with air conditioning, T.V. and antenna with all drapes, partly carpeted, fuel oil tank, skirting, etc. All connected to town services, on rented lot, ready for occupancy, $12,500, or will accept reasonable terms. Tel. days, 525-3863 or 525-2851 after 5 p.m. 45-2p

MOBILE HOME
FOR RENT $250

with option to buy
Glen Roy Area
12'x 68' - 2 bedrooms
Tel. 347-3716
After 7:30 p.m.
Ideal Home for Starters
44-3p

Bank has Repossessed A House
Now For Sale

We have in our possession a 3-bedroom, 1 4-piece bathroom, with garage, huge back yard and completely landscaped, single family dwelling in Maxville, Ont. We are taking offers between now and November 25, 1981.

Tel. 525-2258
Between 9:30 and 4 p.m.

Only for appointments to see the building. 41-tf

Farm Produce

MIXED hard wood, split, for stove, $25 per cord. Leslie Clark, Dunvegan, Tel. 527-5328. 46-2p

STRAW for sale. Tel. 347-2989. 46-2p

HARDWOOD for sale, $35 per cord. Call for delivery 527-5287. 46-1p

DRY shelled corn. Will deliver within 20-mile radius of Maxville, $140 metric tonne, minimum orders 5 tonne. While surplus lasts. Tel. 527-5393. 46-2p

Marlin Orchards



Apples

McINTOSH, CORTLAND
SPY, DELICIOUS

Fall Hours
Open 10 a.m. to 5 p.m.
Everyday

Marlin Orchards
and
Garden Centre
Tel. 931-1213
1 1/2 mi. west of Summerstown Rd. on Hwy. No. 2

Real Estate

REALTOR Royal Trust THE SIGN THAT SELLS

Royal Trust
Broker

Bay Road, L'Orignal
Green Lane Rd., Hawkesbury



HIGHWAY 34, NORTH OF TOWN

Squared log home with aluminum siding. Large kitchen/dining area, living room and bedroom, plus upstairs unfinished loft. Oil furnace in basement, aluminum windows, 100 amp electric panel. New weeping bed for septic system. House just insulated. Large lot with frontage on Delisle River. Asking only $22,500. M.L.S.

44 & 46c

Ted Williamson	Nick Knowlton	Hildegard Knowlton
675-4842	632-7091	632-7091

Farm Produce

WHITE PINE LUMBER
CASING
in 3" and 4" widths
BASEBOARD
in 6" and 8" widths
IN OLD STYLE PATTERN
DRESSED

Pine boards for shelving, flooring, cupboards, drawer sides, etc.

Knotty pine wall panelling in moulded, V-joint, and beaded patterns.

—Specialty Items A Service—
ROUGH

For farm use and general building repairs, etc.

Tel. 525-3040
48-tf

Pets

BEAVERDALE KENNELS
Have a worry-free vacation!
Board Your Dog With Us
Spacious indoor-outdoor runs
Also heated area
Monthly rates on request
Forced Road
Bainsville
Tel. 347-3208
44-tf

Real Estate

Pets

BEAUTIFUL kittens to give away to a good home. Tel. 525-1900 after 4:30 p.m. 46-2p

PUPPIES, 9 weeks, Black Lab mixed, $5 each. Tel. 527-5319. 45-2p

BOARDING Kennel — Heated sleeping quarters with individual outside runs. Must submit proof of rabies and distemper shots. Please book early for Christmas. Mike-A-Leigh Kennel, Tel. 528-4454. 45-4p

BICHON Frise, Maltese, Lhasa Apso, Yorkshire Terrier. Open every day by appointment, Prieur Kennels, Tel. 347-3420. Visa, Master Card. 4-tf

Farm Machinery

DEMCO corn king hyd. dump wagon, 10-ton, tandem, $4,000 or best offer; also quick change duals with 10-ply tires, 20.8-38, $1,800 or best offer. Tel. 525-2413. 45-2p

It's Cheaper to Rent Than to Buy
RENT THE PROPER TOOLS
High Pressure Washer
Air Compressors with Gas Motor Generators
2" and 3" Water Pumps
Concrete Braker & Compressor
Chimney Brushes, etc.
Robert's Rental Service
Hwy. 43 525-2807
43-tf

Real Estate

Farm Machinery

OLIVER tractor 1450, diesel, 60 h.p., 3 p.h., in very good working condition. Tel. 931-1263, Williamstown area. 45-3p

INTERNATIONAL plow, model 46, 4-furrow, 14 inches, trip beam, in excellent condition. Weekends, 347-3433. 45-2p

HAGEDORN snow blower, pull type. Calvin Bender, Tel. 346-5524. 46-1p

TRACTOR Cockshutt model 550, 42 h.p., good condition. Tel. 346-2017 after 6 p.m. or 346-2306 daytime. 46-2c

86" George White snowblower with hydraulic chute, never been used, $1,400. Tel. 528-4303, ask Steve or John. After 7 p.m. 46-2p

JAMESWAY stable cleaner, (shuttle stroke) complete with 14' liquidator and 90' bar, good condition. Tel. 525-1387. 45-2p

USED equipment: 4 used True Test milk metres, new style; 75 plus vacuum pump; 40 plus vacuum pump; 30 plus vacuum pump; 2 Waibato milk metres; 4 M-Scope milk metres; 4 used breaker cup milkers; 6 mini cup pipeline milkers with or without shut-off. Peter Babcock Ltd., Surge Dairy Farm Equipment, Finch, Ont., Tel. 984-2991. 8-tf

Rooms, Boarders

ROOMS: Special winter rates. (Monthly or weekly.) King George Hotel, Cornwall, Tel. 932-4080. 46-2p

Real Estate

Farm Machinery

PIONEER P28 and P41 chainsaws for sale. Tel. 874-2851. 46-1p

TROTTIER
FARM EQUIPMENT
LTD.
Hwy. 43, Alexandria
Tel. 525-3120

TRACTORS

1—Ford 7600 tractor and cab
2—Ford 5000 tractors

1—285 Massey tractor, like new
1—574 International tractor cab and loader
1—3130 John Deere tractor
1—624 International tractor and loader
1—1085 Massey tractor
1—624 International tractor
1—8N Ford tractor
—6 to 12 ton wagons and racks

EQUIPMENT

1—318 grinder for high moisture corn
New 215 bushel gravity box
New 41' 7" and 8" grain auger

Good Selection of Grain Augers on Hand

618 forage blowers

Good assortment of plows

BUSINESS HOURS
8 a.m. to 5:30 p.m.
Sat. 8 a.m. to 12 noon

Real Estate

M. JEAN
CAMERON
REAL ESTATE LTD. REALTOR

GLEN NEVIS AREA—Price reduced on this well-maintained 6-room home on 5.1 acre lot. Financing available. M.L.S.

LANCASTER VILLAGE—3-bedroom home in good condition. Asking $28,900. M.L.S.

PROPERTY WITH WATER RIGHTS—3-bedroom raised cottage on Lefebvre Blvd. at Curry Hill. Priced reduced. M.L.S.

ANOTHER PROPERTY WITH WATER RIGHTS—2-bedroom furnished cottage at Amanndale Bay. Asking $39,900. M.L.S.

WILLIAMTOWN VILLAGE—9-room 1½ storey home fronting on Raisin River. Must be sold to settle estate. M.L.S.

WILLIAMSTOWN VILLAGE—3-bedroom home in village of Williamstown. Vendor will carry 75% of mortgage for 10 years at 15%. Asking $31,500. M.L.S.

WATERFRONT PROPERTY on St. Lawrence River, cedar bungalow, large living-dining room with fireplace, deck and carport on ¾ acre lot plus cottage for summer visitors. Asking $149,900.

SOUTH LANCASTER—3-bedroom bungalow on spacious lot, home in immaculate condition. M.L.S.

CHOICE 1-ACRE LOTS on Glen Road. TERMS AVAILABLE.

FOR FURTHER INFORMATION: Cornwall 938-3860, Lancaster 347-2215, A. G. Fraser, Stan MacIntosh.

R. Vaillancourt
REAL ESTATE - IMMEUBLES
TEL. 613-525-3419 • ALEXANDRIA, ONT.

ALEXANDRIA area, country living only 1½ miles from town, recently built 3-bedroom bruck bungalow, completely finished basement, large carport and 1.8 acre landscaped lot. Very reasonably priced. Call today. M.L.S.

ALEXANDRIA town, a real bargain, Full 2-storey, 3-bedroom brick home recently renovated, large landscaped lot, garage and paved driveway. Very low downpayment and mortgage at 10¼%. QUITE A SAVING. Excl.

ALEXANDRIA town, we have 2 older type homes very centrally located with large lot and garages. Low downpayment and owner will finance. Excl.

ALEXANDRIA area 35 rolling treed acres, some cleared land. Excellent high building site, electricity and telephone available. Already severed. Immediate possession. Excl.

GLEN ROBERTSON area, 100 agricultural acres, small bush, river, drilled well, barn, basically sound 4-bedroom original log home for the antique lover. Very reasonably priced and vendor will finance. M.L.S.

ALEXANDRIA town, we have available a centrally located vacant lot of over 14,000 sq. ft. Priced at only $11,500. Excl.

ALEXANDRIA area, within 100' of town limits, a 22,000 sq. ft. lot already severed and surveyed. Priced at only $8,500. Terms available. Excl.

FOR MORE INFORMATION ON THESE AND OUR MANY OTHER FINE LISTINGS, PLEASE CALL A SALES REPRESENTATIVE OF YOUR CHOICE.

E. Vaillancourt 525-3641 R. Vaillancourt 525-3419
C. Wylie 674-2019 OFFICE 525-3419

J.P. Touchette (613) 525-2417

ALFRED
Gas Bar with living quarters and separate trailer for rental. Excellent terms.

NORTH LANCASTER
3-bedroom home on large lot, Franklin fireplace included, small down payment.

BAINSVILLE
House and store combined, 3 bedrooms.

CORNWALL
Double tenement on Lefebvre Avenue, upstairs rented $175. Priced at $25,000.

ALEXANDRIA
Eigg Road, 35 acres, house and barn. Good location.

Double tenement, Kenyon St. W. Beautiful yard, large frontage.

FIRST KENYON
15-acre lot, complete seclusion, 2 roads in 6-acre frontage.

ST. EUGENE
Log home on 6-acre lot, river and road frontage, garage and shed.

NEWINGTON
30 acres, no buildings, good frontage.

HIGHWAY 43
4 miles west of Alexandria, completely renovated, 3-bedroom, 2-storey home, large lot. Terms available.

TOWNSHIP OF CHARLOTTENBURGH
50 acres, no buildings.

BAINSVILLE
Large lot, no buildings, in village.

BEAUCHAMP DEVELOPMENT
3-bedroom, winterized cottage, 2-acre lot, furnished.

HAWKESBURY
10 apartment building, extremely good revenue, $129,000, with terms.

GLEN ROBERTSON
200-acre farm, rolling land, sugar bush, excellent buildings, 11½% financing.

4 bedrooms, 2 storeys, large living room, 2 bathrooms, $29,000. Low down payment.

3-bedroom, family room, living and dining, premises rented to Bank of Nova Scotia. Large lot. Terms.

BROWN HOUSE
New 3-bedroom trailer on permanent lot; Franklin fireplace; $16,900, with terms.

NEAR 417
35 acres, no buildings, ½-mile away from Hwy. 34 overpass.

Two 6-acre lots, no buildings, ¼-mile from Hwy. 34 overpass.

One 1-acre lot on Highway 34. Fully serviced.

MacMillan and Howes
REAL ESTATE LTD.

Cornwall Office 933-6524
Alexandria Office 525-3039

THE ACTION TEAM

D.A. MacMillan	933-3629	Harold Howes	347-3584
Archie McBean	525-3774	Ewen McLeod	347-2989
Sheila Gatien	938-3949	Howard Broten	525-4597
Jo-ann Trottier	525-2010	Anne Emory	938-0656
Diane Dawson	525-1237	Amy Ward	347-2858

VERY ATTRACTIVE chalet style home on 2 acres, well landscaped lot. House has 3 bedrooms, large fieldstone fireplace with heatilator and knotty pine walls. M.L.S.

100-ACRE FARM in North Lancaster area, includes large house, new 30'x 60' barn and new garage. Very private location. M.L.S.

ALEXANDRIA 3-bedroom brick bungalow, including dining room and 2 baths. Asking $55,900. Has excellent 11¾% mortgage. M.L.S.

200 ACRES of recreation land, 150 acres mix bush and plenty of lake-front on Loch Garry. M.L.S.

MARTINTOWN—Attractive 4-bedroom home with stone fireplace, recently renovated. M.L.S.

VANKLEEK HILL—Semi-detached units in excellent condition. Asking $39,900. Each unit has an existing mortgage of approximately $34,000 at 10.5%. M.L.S.

HOBBY FARM—50 acres with approximately 15 acres bush, balance clear. Good large 4-bedroom home in need of some renovations. Good barn. M.L.S.

MODERN BUNGALOW near Lake St. Francis and Hwy. 401. Good commuting. Give us a call to view this one. M.L.S.

GREENFIELD—32 acres vacant land, half bush, half clear. Asking only $15,000. M.L.S.

85 ACRES with old house in need of extensive repair and 2 small barns. Owner anxious to sell and has reduced the price to $19,500. M.L.S.

LOOK AHEAD: Skidoo, swim, ride or simply enjoy this country property. 3-bedroom furnished cottage with in-ground pool picturesque 50 acres near Alexandria. $49,900. M.L.S.

Guaranty Trust Associate Broker
MLS MULTIPLE LISTING SERVICE
When You Think of Real Estate Think of Us
realtor

SAUVE REAL ESTATE LTD.
REAL ESTATE BROKER
realtor
39 Main St. North (613) 525-2940
Office Hours: 8 a.m. to 5:30 p.m. Every day Except Sunday
SAUVE

Maurice Sauve, Alexandria 525-2940
APPRAISALS & SALES
Estate, Mortgages, Capital Gains
Robert Poirier, FRI, AACI 525-3857

SALES REPRESENTATIVES

Andre Brunet, Glen Robertson	*347-3014*	*Ernst Sauer*	*525-2413*
Ranald MacDonald, Alexandria	*525-2406*	*Robert Poirier*	*525-3857*
Germain Glaude	*525-4140*	*Adelard Sauve, Alexandria*	*525-3354*
Bill Wereley, Lancaster	*347-3106*	*Herb Schwartz, Avonmore*	*346-5721*
Anne Marie Clemens, Vankleek Hill	*678-3341*	*Wallace Morris, Finch*	*984-2227*
Andre Menard, Green Valley	*525-3307*		

Sales Are Better Than Ever, So Don't Delay, Buy Now

DORNEY, $29,500
26 acres high land, mobile home, drilled well, septic system, small man-made lake, lots of road frontage.

HILLTOP BUILDING LOT
Beautiful spot to build a home only 4 minutes from Alexandria, 8 acres, 574 feet frontage, $12,500.

SCHOOL-HOUSE, GLEN ROY
Renovated into a home, added bedroom, whole new deep basement, 100 amps, large lot, new septic system, 2 miles west of Glen Roy.

NEAR KENYON DAM
32 acres with a good 11-acre mixed bush at the back, perfectly placed mobile home 14'x70', also large shed and workshop, awfully low-priced at $29,500.

DUNVEGAN, 50-ACRE FARM
Hobby farm on paved road, 30 acres tillable, some bush, bungalow, barn, $49,500.

JOHNSTON ROAD
Neat clean and cozy, 2-bedroom home on 1 acre of land, excellent for starter home or retired couple, on paved road, built-in oven, broiler and gas stove, gas heating. Call Bill Wereley, 347-3106, for Sauve Real Estate. M.L.S.

FANTASTIC DAIRY FARM ON HWY. 34, SOUTH OF ALEXANDRIA
400 to 480 acres land on highway frontage, excellent modern barn for 95 cows chain tied, plus box stalls, silo, good home, all cattle, machinery and quota. Change your farm for this one.

NORTH LANCASTER FARM
Superbly renovated home, on 97-acre farm, adjacent village of North Lancaster, home interior will leave you breathless, sits on hilltop, 75 acres tillable, good barn, priced reduced.

ST. RAPHAEL'S MINI FARM
Spacious warm early century brick home in St. Raphael's rolling area, recreation room attached to back facing south and has metal fireplace, appealing view, above-ground pool with deck, 6 acres for a few animals, sound barn, plenty of mature maples surround the home. Priced to sell this week.

CHARLOTTENBURGH HOME
Perfectly custom built home in Charlottenburgh Township, built 1978, finished basement, on 2-acre lot. Many extras you'll appreciate.

HOBBY FARM, RIVER, PONDS
Good 2-storey home and barn on 20 acres located close to golf course and airfield, Delisle River crosses through land, 2 man-made ponds also excellent clay loam land. $48,000.

ALEXANDRIA, THE PLACE TO MOVE TO

Alexandria Idea Starters . . .



CONSIDER THESE:

* Victorian-style home at corner of Elgin St. E. and Dominion St., 8 large maples, you'll be proud of this home.

* Across from high school and Cenotaph, well constructed bungalow with attached garage, apartment in basement, attractively landscaped.

* Space and luxury, 11 Sandfield Ave., your opportunity for your family, in-ground pool, price reduced.

* 1,384 sq. ft. bungalow at 95 Clement St., built-in stove and oven, comfort and style, easy to move into.

* Beginner's property, 2 houses on one lot, 31-33 St. James Street, chose one for yourself, rent the other, only $28,000.

* Bachelor's pad—only $19,500 gets you this old home in fair condition at 48 Gernish Street, 2 storeys.

* Duplex at 10-12 Peel St. East, renovated, perfect for a couple, extra apartment pays most expenses.

* In original section of town, richly built 2-storey brick home, varnished hardwood floors, 3 fireplaces, pride of ownership.

* Practically rural, elegant early century huge home at 576 Main St. South, large verandah on 2 sides, 2 fireplaces, separate cement block workshop of 25'x 40.

Farm Machinery

MF Massey Ferguson

USED TRACTORS
1—Nuffield 4/65 with loader
1—MF 35 Diesel

COMBINES
1—MF 300 Combine, cab, 3-row corn head and pick up table
1—Ford 611 S.P.
1—MF 35 self-propelled

MISCELLANEOUS EQUIPMENT
New 10-ton wagons
New Turnco grain box, 225 and 350 bushel
New Brant grain augers
New 18 ft. hay racks
Plows 3 to 5 furrows
1—Used manure spreader
5—Used balers
1—MF 520 Disc, 32 blades on wheels

Roberge snowblowers now in stock

Hours:
Monday to Friday
8 a.m. to 5 p.m.
Saturday, 9 a.m. to 12 noon

MENARD
Farm Supplies Ltd.
Andre Seguin, Prop.
Gren Valley, Ont.
Tel. 525-2190 or 525-1961

We're looking for work.
KUBOTA

For Sale, To Let

HOUSE for rent in Glen Robertson, 4 bedrooms, kitchen and living room. Available Dec. 1. Tel. 525-3120 or 525-1310. 46-2c

MOBILE Home, 1976, Canadian Deluxe, 14x68, 3 bedrooms, excellent condition, on fully serviced lot in Glen Robertson. Mobile for sale, lot for rent or sale. Terms. Tel. 525-3571. 45-2p

COUNTRY home for rent, 8 rooms, 2 full bathrooms. For information, call after 5 p.m., 820-6031. 45-2p

MOBILE home, 1976, 14'x68', with 12x20 shed, available Dec. 1st, $250 a month, for rent or to sell. Tel. 527-3377 after 4 p.m. 44-3p

HOUSE for rent on Hwy. 34, between Vankleek Hill and Hawkesbury. Tel. 613-678-2225. 46-3c

SPACE available for either industrial or warehouse, 5,000 sq. ft. available, heated, available immediately. Can be rented in 2 parcels, 3,000 sq. ft. or 2,000 sq. ft. For further information contact Jean Clement. Tel. nights 525-3868 or day 525-2047. 39-tf

Apartments

BACHELOR apartment, heated and electricity included. Tel. 525-1948. 46-2p

3-bedroom apartment, electric heating, centrally located, $225 per month. Tel. 525-3307. 46-1c

2-bedroom apartment for rent, heat and electricity included. Located in Lancaster. Tel. 347-2287. 43-4p

SINGLE room apartment with good kitchen privileges; 3-room bachelor apartment and 3-bedroom apartment. Apply Norman Laperle or Tel. 525-3614 and leave message. 43-tf

FURNISHED office including heating, electricity and parking. Rent $250 a month. Available immediately. Tel. 933-1317. 44-tf

2-bedroom lower apartment, ½ of house, Main St., with front and rear yard. Tel. 525-1330. 44-tf

3-bedroom, ½ of duplex, 23 Ottawa St. Available Dec. 1, 1981. Tel. 525-1330. 44-tf

Help Wanted

STUDENTS—need extra money? Retail store requires help after school and on weekends. Apply in person at Jean Station, Main Street, Alexandria. 46-1c

Apartments

1-bedroom apartment, Lochiel St., available immediately, $150 per month. Fridge and stove available if required. Tel. 525-1330. 44-tf

APARTMENTS
FOR RENT
Contact
Levert Taxi
24 hours at your service
Esso Service Centre
89 Main St. S.
J. P. Levert, Prop.
525-2696
50-tf

Work Wanted

WILL babysit on weekends. Tel. 525-2544. 46-1p

Wanted

WANTED—a cream separator, in good working condition. Tel. 525-2835. 46-1p

WANTED—611 jointer and radial arm saw; also band saw. Tel. 525-2407. 46-2p

WANTED — kitchen woodstove with warming oven, in excellent condition. Tel. Sat., Sun., 527-3220. 44-46p

WANTED—John Deere corn planter, Model 24, also front loader bucket, 6 ft. wide. Tel. 525-1749. 45-2p

WANTED
Antique Furniture
I will pay up to $1,500 for your corner cupboard
Highest prices paid
Contact:
Rick Nielsen
Tel. 525-3277
33-tf

Personal

SINCERE thanks to St. Jude for a favor received through his intercession. P.G. 46-1p

ST. Jude, thank you for favor received. J.V. 46-1p

O Holy Saint Jude, Apostle and Martyr, great in virtue and rich in miracles, near kinsman of Jesus Christ, the faithful intercessor of all who invoke your special patronage in time of need, to you I have recourse from the depth of my heart and humbly beg you, to whom God has given such great power, to come to my assistance. Help me in my present and urgent petition. In return I propose to make your name known and cause your name to be invoked. Three Our Fathers, three Hail Marys, three Glorias. St. Jude pray for us and all who invoke your aid. Publication must be promised. This Novena has never been known to fail. T.O. 46-1p

ALCOHOL Treatment Centre, Mount Carmel House, St. Raphael's offers a 28-day rehabilitation program to men and women who suffer from the disease of alcoholism. For further information Tel. 347-3867. 43-11c

Services Offered

WILL do carpentry, wallpapering and painting, also weekends. Reasonable prices. Tel. 525-2454. 35-6mp

Help Wanted

EXCELLENT opportunity for ambitious people wishing multiple and unlimited income. For more information write: R. A. J. Enterprises, P.O. Box 516, Hawkesbury, Ontario, K6A 2R2. 45-4c

Services Offered

FOR new windows and doors installed, call Roxborough Designs Kitchens and Bathrooms. Tel. 346-5565. 45-3p

SANTA Claus suit for rent. Tel. 525-3976. 45-6p

Styro-Deco
Decorative Styrofoam for Promotions, Window Displays Interior and Exterior Signs
DECORATE FOR CHRISTMAS!
Inquire at Glengarry Flowers
43 Main St. S., Alexandria
or call
525-4098 after 6 p.m.
45-tf

JOE O'NEILL
CONSTRUCTION LTD.
R.R.1 GLEN ROBERTSON
874-2018
Builders of
Houses, Barns, Sheds
Foundations for grain bins
Concrete Work
Renovations
27-tf

ALEXANDRIA MOBILE TIRE SERVICE
We specialize in Truck and Farm Tractors
24-HOUR SERVICE
CALL 525-2291
Ron Taillefer, Prop.
37-tf

GLENGARRY TIRE SERVICE
All types of tires
24-hour service
On the spot repairs
Night Calls:
GILLES — 874-2727
RON — 347-3157
Glen Robertson
Tel. 874-2727

WASHER and DRYER REPAIRS
Alexandria and Area
BRUCE PICHER
Tel. 525-4471
or 525-3463
21-tf

BROCKVILLE MEMORIALS MONUMENTS
Brockville 342-4505
Winchester and Area
Bruce Campbell 774-3642
Ross McConnell 774-3514
Cemetery Lettering
9-tf

DON CONROY & SON
Septic Tank Cleaning
Repair and Insulation
Call 931-1108
931-1527
Summerstown, Ont.
18tf

Services Offered

CUSTOM combining corn. Tel. 525-2770. 45-4c

ARE you planning a new bathroom? For latest styles and new ideas, estimates and information, call Roxborough Designs Kitchens and Bathrooms. Tel. 346-5565. 45-3p

"Electric Heating and Modernization"
Delorme Electric
347-2495
or leave message
Will call back
South Lancaster
24-Hour Service Calls
46-tf

Steamclean Powerwash
on the spot cleaning of Trucks, Heavy Duty Equipment, etc.
Aluminum Siding, Logs
Clean and Disinfect Cow and Pig Barns, Poultry Cages, etc.
527-5248
20-tf

Will Do All Types of Custom Work
Tillage (Incorporation)
Planting
Harvesting
(Haylage and Corn)
Tel. 527-5206
or 528-4542
32-tf

Air Conditioned
Fully Licensed
ACROPOLIS DINING LOUNGE
Alexandria Pizzeria
Reserve now for banquets, receptions, etc.
Tel. 525-2744
27-tf

Vitrerie
GREEN VALLEY Glass Ltd.
Glass, Mirrors
Aluminum Doors and Windows
Windshields
INSULATING GLASS WINDOWS
Green Valley, Ont.
Tel. 525-2704
32-tf

Now Open in your Area
Ralph's
Automatic Transmission Specialist and General Repairs
FREE ESTIMATES
RR1, Dalkeith, Ont.
Tel. 613-525-3194
28-tf

Robert W. Aitken Co. Ltd.
Tax consultant
Income Tax and Bookkeeping
Computer Services
P.O. Box 561
Long Sault, Ont.
Tel. 613-534-2434
41-tf

Help Wanted

Facility—ARC Industries
Position Title—Workshop Manager

Position Summary:
Under the direction of the Executive Director, provides overall administration of Workshop engaged in the assessment, training, supervisory and placement of developmentally handicapped adults. Specifically supervises the instructors and clients. Procures appropriate work contracts, ensures the development of individual training programs for the clients, promotes conditions that ensure the safety of clients and staff, participates in the development of the operations and capital budget of the Workshop. Liases with business and social agencies in the area and with other Associations.

Qualifications Required:
The applicant should be a self-starter, able to take initiative and give direction to an existing sheltered workshop, knowledge of production and training techniques, ability to supervise and direct staff, ability to meet business people, procure work contracts, ensure new work activities, ability to administer an established budget, ability to utilize effectively human and professional resources and work with same, openmindedness to understanding and working with developmentally handicapped adults and committed to their intergradation in society, ability to speak French and English an asset.

Resume to be submitted by November 20, 1981.
Resume to be submitted to:
Glengarry Association for the Mentally Retarded
P.O. Box 235
Alexandria, Ontario K0C 1A0
ATTN: Mrs. S. Mayes - Executive Director
46-1c

NOTICE

TOWNSHIP OF ROXBOROUGH

DEPUTY-CLERK-TREASURER

Applications will be received from a responsible person by the undersigned for the position of Deputy-Clerk-Treasurer for the Township of Roxborough.

Applications to be in my hands on or before November 30, 1981 at 4:30 p.m.

Typing and bookkeeping a necessity. Bilingual and shorthand preferred, but not necessary. When replying please state experience, age, address and telephone number

Township of Roxborough
W. E. Wright, Clerk-Treasurer
P.O. Box 189
Moose Creek, Ontario
K0C 1W0
46-2c

Loyalists had meeting in St. Andrews West recently

The annual meeting of the St. Lawrence Branch of the United Empire Loyalist Association of Canada was held Sunday, October 25 at the Old Stone Church Hall, St. Andrews West. Eighty-one members and interested people attended the meeting, including 15 members of the Cornwall Historical Society.

Mrs. Mildred Leitch read an "In Memoriam" to two members who passed away—Mrs. Bessie Bole of Ottawa and Allan John Mallory of Mallorytown, followed by a minute's silence.

Secretary Beryl Morrison, after reading correspondence, announced that the Col. Jessup Branch extends an invitation to its meeting, November 25, 7:30 p.m. at the Brockville Public Library when Mary Beacock Fryer will be the guest speaker.

President Stanley McNairn announced what the Branch has accomplished in the past year and what is planned for the future, outlining the Branch's Bicentennial ideas for 1984. He also announced that anyone wishing to go on the proposed bus trip to the Mohawk Valley next September, to give their name to Beryl Morrison.

Keith Casselman, treasurer read the financial report followed by the genealogist's report. Miss Lynne O'Brien reported 160 members and three pending in the branch's march towards the 200 members. She stated that people from all over the USA and Canada had visited, seeking information on their roots, many looking for Loyalist ancestors.

Mrs. Anne Webber of Newington introduced the guest speaker, Murray Barkley, BA, MA, the Branch's historian and archivist, of Avonmore, who spoke on "The Loyalist Tradition in Canada: Some Bicentennial Reflections."

Mr. Barkley stated that it was not his intention to instill pride in the Loyalist, something which most members already naturally shared, but merely to present some of the major themes relating to the ways in which the Loyalists had been portrayed and enshrined by subsequent generations of Canadians over the past two centuries.

It was Mr. Barkley's contention that by concentrating exclusively upon the first generation Loyalists themselves, that this focus was too narrow to explain the dramatic changes in the way the Loyalists had been perceived.

He answered eight major charges levelled against the Loyalists by their critics including the claim that they and their descendants had played no major role in Canadian history, by listing large numbers of Canadian Loyalist descendants of national or international renown including Dr. Norman Bethune, J. S. Woodsworth, Harold Innis, Northrop Frye, Pierre Berton, Charles Lindbergh, Thomas Alva Edison, and our own Prime Minister Pierre Elliott Trudeau.

Mr. Barkley concluded by noting that the Loyalists had come from over 30 different ethnic groups and that their multicultural diversity had formed a microcosm of the pluralistic society which Canada today enjoys. Mrs. Mabel MacLean thanked Mr. Barkley for his interesting talk and presented him with a gift.

The nominating committee of Mrs. Helen Lane, Mrs. Anne Webber and Mel Scott presented the following names for the 1981-82 executive:

Honorary President E. J. Chard, North Bay; Immediate Past President Stanley McNairn, Long Sault; President Mrs. Violet Hare, Iroquois; 1st Vice-President Mrs. Mildred Leitch, Cornwall; 2nd Vice-President Douglas Warner, Cornwall; 3rd Vice-President Brigadier-General Wm. J. Patterson, Cornwall; Secretary Mrs. Florence English, Iroquois; Treasurer Keith M. Casselman, Morrisburg; Branch Genealogist Miss Lynne O'Brien, Morrisburg; Auditors Graham Van Allen, Morrisburg and Thorold Lane, Ingleside.

Mel Scott, past president, held an installation ceremony for the new executive.

Immediate Past President Stan McNairn was presented with the President's Jewel by Mel Scott. Mrs. Hare thanked Stan McNairn for his work in the past two years as president and presented him with a gift. Mrs. Leitch presented Mrs. Kay McNairn with a gift and thanked her for her help in the past two years assisting her husband. Mr. McNairn thanked the gathering for their co-operation during his term of office and said he would be still on the Branch executive and was co-chairman of the Souvenirs Committee of Dominion Council at Headquarters.

New President Mrs. Vi Hare announced that Mel Scott would be a director and that each immediate past president on the election of a new president would be named a director. Mrs. Hare also stated that an executive meeting would be held Monday, November 2, 7:30 p.m. at her home in Iroquois.

Branch member and local resident of St. Andrews West, Edwin McDonald told the group about the cemetery across the road from the church. The burial place of Alex MacDonell (oldest stone) who was killed by a falling tree in 1799, and of Simon Fraser and his wife Catherine Macdonell, and of John Sandfield Macdonald, first premier of Ontario. Mr. McDonald conducted a tour of the church after the meeting.

Mrs. A. Beaudette gave a history of the church hall that had been compiled by Lorne Wheeler. The hall was built in 1792 which served as a church until 1860 when a larger and more impressive building was erected. The hall is the oldest remaining stone structure in Ontario, serving as a hospital during the War of 1812, and is used several times a week for meetings, etc.

The meeting concluded with a pot luck supper.

Services Offered

PROFESSIONAL typing done in my home. For information call 525-3649. 46-2p

DIRTY carpets? Don't replace them yet! We'll steam-clean them professionally. The same goes for your soiled sofa, even velours. Fibre Care. Tel. 525-3695 or 932-1773. 44-4p

SWOOP CHIMNEY SWEEPS
Have your chimney professionally cleaned
Fireplace, Air-tight Stoves
Bruce MacMillan
525-1721
tf

THE WATER PEOPLE
Free Water Analysis
COMFORT WATER TREATMENT
18 Main St.
525-3877
2-tf

Notice

NOTICE TO CREDITORS
IN THE MATTER OF THE ESTATE OF WILFRED MENARD, LATE OF THE TOWN OF ALEXANDRIA, IN THE COUNTY OF GLENGARRY, RETIRED FARMER.

TAKE NOTICE that all persons having claims against the estate of Wilfred Ménard, Retired Farmer, who died on or about the 22nd day of August, 1981, are hereby required to send full particulars of their claims to the undersigned solicitors on or before the 9th day of December, 1981, after which date the estate will be distributed, having regard only to the claims of which notice shall then have been received.

Dated at Alexandria, Ontario, this 12th day of November, 1981.

Clara Menard and Eva Lefebvre, Co-executrices, by their Solicitors

Lefebvre, Bellefeuille
Barristers & Solicitors
39 Main Street North
Alexandria, Ontario
K0C 1A0
46-3c

Notice

NOTICE TO CREDITORS
IN THE MATTER OF THE ESTATE OF HAROLD BURTON DEMOULIN, LATE OF THE TOWNSHIP OF LANCASTER, COUNTY OF GLENGARRY, RETIRED RESTAURATEUR, DECEASED.

TAKE NOTICE that all persons having claims against the estate of Harold Burton Demoulin who died on or about October 8, 1981, are hereby required to send full particulars of their claims to the undersigned solicitors, on or before the 28th day of November 1981, after which date the estate will be distributed having regard only to the claims of which notice shall then have been received.

DATED at Alexandria, Ontario, this 28th day of October, 1981.

MacDONALD & AUBRY
Box 1000
Alexandria, Ontario
K0C 1A0
Solicitors for the executrix.
44-3c

NOTICE TO CREDITORS AND OTHERS
IN THE MATTER OF THE ESTATE OF EVELYN CATHERINE McRAE, ALSO KNOWN AS CATHERINE EVELYN McRAE, LATE OF THE VILLAGE OF LANCASTER, IN THE COUNTY OF GLENGARRY, RETIRED CLERK, DECEASED.

TAKE NOTICE that all persons having any claim against the estate of Evelyn Catherine McRae, also known as Catherine Evelyn McRae, who died on or about the 18th day of September, 1981, are hereby required to send full particulars of their claim to the undersigned Solicitor, on or before the 25th day of November, 1981, after which date the estate shall be distributed, having regard then, only to such claims as shall have been received.

DATED at Cornwall, Ontario, this 28th day of October, 1981.

MacDonald & MacPhee
Barristers & Solicitors
P.O. Box 758
126 Sydney Street
Cornwall, Ontario
K6H 5T5
Solicitors for the estate.
44-3c

Died in Vanier

Mrs. A. W. Trottier (Yvonne) died at Montfort, Vanier on Friday, November 30 after a short illness. She was 76.

She was born in the sixth of Kenyon, a daughter of the late Felix Trottier and his late wife Melvina Diotte.

In 1925 she married Arcade W. Trottier. For many years they operated the White Rose Service Station on Main St. in Alexandria.

Left to mourn her passing are her husband, one son Andre of Ottawa, two daughters, Mrs. Ernest Quenneville (Gabrielle) of Pembroke, Mrs. Adolphe Lauzon (Pauline) of Chesterville, 16 grandchildren and 16 great grandchildren. One brother Herve Trottier of Cornwall also survives.

She was predeceased by one daughter Mrs. Ubald Ranger (Fernande) of Forrester Falls, Ont.

The funeral mass was held on Tuesday, November 3 at St. Charles Church in Vanier.

The pallbearers were seven grandchildren, Robert and Richard Ranger, Jacques and Pierre Lauzon, Maurice and Luc Quenneville and Daniel Trottier.

Cremation followed on Thursday, November 12 at Notre Dame Cemetery, Ottawa.

Services Offered

CUSTOM carpentry. Experienced in new constructions, additions, renovations, cabinets, etc. No job too big or too small. Free estimates. Sterling Braman, Tel. 525-1323 after 6 p.m. or weekends. 1-tf

GENERAL CARPENTRY WORK
Cement Repairs and Building
CARMEL SABOURIN
Tel. after 6 p.m.
Tel. 525-1231
or 347-2781
10-tf

salon funéraire
wilson
funeral home
Serving Glengarrians In Cornwall
822 Pitt Street (613) 938-3888
Cornwall, Ontario
Ronald Wilson, Director
36-tf

Tenders

FARM FOR SALE
2 miles north of St. Isidore de Prescott, Ontario. 100 acres with 90 workable productive loam soil. Buildings include a 1½ storey frame house, garage, barn equipped with 27 steel farrowing crates, dry sow steel pens, weaner pens and hog concrete pens with a capacity of 125 sows farrow-to-finish. Also, liquid manure tank, feed bin.
For further information contact:
Farm Credit Corporation
4 Montreal Road
Cornwall, Ontario
Tel. 932-0442
Tenders are to be received by November 30, 1981. 45-2c

Services Offered

NEW kitchens at big savings. For plans, drawings, estimates and complete information on beautiful custom built kitchen cupboards in oak, maple or pine, call Roxborough Designs Kitchens and Bathrooms, Tel. 346-5565. Our low overhead saves you money. 45-3p

ATTENTION FARMERS
We pick up your sick, crippled and dead animals
Prompt Service
MACHABEE ANIMAL FOOD, LTD.
St. Albert, Ont.
Long Distance Call
1-800-267-7178
Tel. Crysler (613) 987-2818
27-tf

Tenders

Sealed tenders addressed to the undersigned will be received until Thursday, November 26, 1981 for the following:
1979 Chevrolet, Monte Carlo with radio, tinted glass, automatic transmission, P/S, P/B, safety checked.
Inspection by appointment to 874-2385.
Highest or any tender not necessarily accepted.
Jean MacLennan
Administratrix of Estate of the late Mr. Sheldon Grant
Box 34
Dalkeith, Ontario K0B 1E0
45-2c

FARM FOR SALE
2 miles north of St. Isidore de Prescott, Ontario. 100 acres which are workable. Buildings include a 1½ storey frame house, sow barn, equipped with 20 farrowing crates, 14 dry sow steel pens and weaner pens for a capacity of 100 sows. Hog barn has 3,240 sq. ft. divided into 14 concrete hog pens for a capacity of 540 hogs. Manure tank.
For further information contact:
Farm Credit Corporation
4 Montreal Road
Cornwall, Ontario
Tel. 932-0442
Tenders are to be received by November 30, 1981. 45-2c

FOR SALE BY TENDER

The Town of Alexandria, Public Works Dept. is offering for sale by tender the following:

1975 Ford, 3/4 ton truck, 4-wheel drive, F250, in fair condition, sold as is.

The highest tender is not necessarily accepted.

Tenders must be received by 4 p.m. on November 24, 1981.

Contact Jean Guy Levert at 525-1222
46-1c

Maxville ties Glens with late goals

Maxville Highlanders tied the Alexandria Jr. "C" Glens with two late third period goals on Sunday afternoon in Maxville.

Maxville's Wayne Kippen scored with 4:28 remaining in the contest and Bruce Wensink netted the equalizer with the teams playing five aside.

Three second period counters had put Alexandria ahead 3-1 at the end of the period. John MacSweyn, Chris Gordon and Bernie Lalonde scored for the Glens during the middle frame while Willie Kippen netted one for Maxville.

THURSDAY, NOVEMBER 12
EMBRUN 8, GLENS 2

Embrun scored four third period goals, two on power plays, to record a convincing win in Eastern Ontario Jr. "C" Hockey League play.

The teams were tied after the opening period but Embrun took a 4-2 lead by the conclusion of the second and never looked back.

Sylvain Bourdeau had four goals for the winners and Andre Brisson added a pair. Michel Provost and Eric Clement had singles. John MacSweyn had both of the Glens' goals.

WEDNESDAY, NOVEMBER 11
GLENS 4, CRYSLER 4

Two clubs battled to a draw with Robert Hope notching the tying marker late in the game.

Hope also opened the game's scoring in the first period but Raiders' Christian Brisson tied the match before the end of the stanza.

Chris Gordon scored the lone goal in the second period to send the Glens into the final period up one but Crysler hit twice quickly near the midpoint of the third to overtake the Alexandria club. Willie Huybregts and Denis Raymond scored for Crysler.

Lindsay McCulloch tied the match with 3:54 remaining; Raiders' David Mason came back with the go ahead goal less than a minute later setting the stage for Hope's tying goal with two minutes left.

UPCOMING GAMES

Thursday, November 19, Crysler vs Alexandria, 8 p.m.; Wednesday, November 25, Alexandria vs Finch.

Sinterklaas is coming to the Bonnie Glen

by John and Moira van Nooten

Each year, for the past five hundred years, the Dutch people have celebrated the feast of St. Nicholas on December 5. It is the biggest holiday of the year, next to Christmas. The Dutch-Canadians in Glengarry are keeping up this tradition in our own way.

In Holland the main celebration is on the eve of the feast, December 5, when St. Nicholas visits every Dutch home riding a white horse and accompanied by his special helper, Black Peter. St. Nicholas was a bishop, so of course he wears the traditional long red robes and bishop's hat, and the bishop's staff. At some homes, he is not seen, but mysteriously leaves special "goodies" and toys for the children in their shoes, which have been carefully left by the fireplace, with a carrot or hay for the horse. Sinterklaas as the children affectionately call him, has seen and heard the children singing his special songs before they went to bed, and he knows who has been good or bad.

At other homes, St. Nicholas arrives personally and is welcomed into the house where he shakes hands with each member of the family and praises the children for their good deeds and scolds them for their faults. He leaves gifts for everyone and there is a feast with all the traditional delicacies.

In Glengarry, St. Nicholas will arrive on December 4 at the Bonnie Glen with Black Peter. Although he usually rides a white horse, he will most likely arrive at the Bonnie Glen by car, since distances are much larger here in Canada. There will be a children's hour from 8-9 p.m. with "goodies," games and prizes, songs and dances, before Sinterklaas arrives. The Nowickyj orchestra will provide music for the adult dance until 1 a.m. The special St. Nicholas refreshments will be served early.

Handicapped to have festival Sunday

A "Festival of Hope" is being held at Cornwall Civic Complex on Sunday afternoon, November 22.

This "Festival of Hope" was created by the Diocese of Cornwall-Alexandria to mark the International Year of the Disabled Persons. Some 150 physically or mentally handicapped people living in Stormont and Glengarry counties, with parents and other concerned persons have helped build this celebration. In all, about 500 people will be involved.

This is not a show to be looked at out of mere curiosity, but rather an experience to be shared out of real desire to be close and supportive to these members of our community, advises Reverend Bernard Menard, organizer of the event.

An afternoon program has been prepared. There'll be moments of singing together and a time for dancing, moments of laughter with a clown and moments of prayer. A snack will be shared and new friends made. Some of the participants through music, skits or personal witnessing will share how they overcome and struggle with their handicap.

Through all this it is hoped all will experience hope and pass it on.



WORKING ON BANNER—Glengarry Life Skills Program staff and clients put the finishing touches on their 10'x 3' rug hooking banner they will carry during the Festival of Hope parade on Sunday in Cornwall at the Civic Complex. Counsellors Ann Williamson (left) and Cookie Ewaschuck (right) supervise the proceedings while Debbie Marshall, Ann MacDonald and Sheila Murrell work diligently. The idea of a rug hooking banner was the brainchild of Mrs. Williamson and drawn by Gary Harris, high school art teacher.

Staff Photo—Brian Filion

News from Laggan

by Mrs. Alex M. MacCuaig
525-3317

Gail Campbell of Ottawa who just returned from a holiday in Europe spent Thursday with her parents Mr. and Mrs. Morlin Campbell.

Mr. and Mrs. Ransom Nixon of Ottawa spent the weekend with relatives in Laggan and Glen Sandfield.

On Thursday, Mrs. Jane Grey, 1st of Kenyon, entertained the members of St. Columba's WMS.

Mrs. D. E. MacMaster, Mrs. Alex MacCuaig, Marion Urquhart and Mrs. Kenneth Nixon attended the Glen Sandfield United Church bazaar and tea on Saturday.

Jason Nixon of Maxville is spending the week with his grandparents, Mr. and Mrs. Everett Nixon.

Dunvegan

by Marion L. Loewen
Tel. 527-2284

Mr. and Mrs. Keith Urquhart, North Gower, spent the weekend visiting with Mr. and Mrs. Donnie MacLeod and Wendy.

Mrs. Bev Hardy returned home on Sunday after spending the past week with her mother, Mrs. Wm. Bailey, at Smiths Falls, after attending the funeral of her father.

Congratulations to Mr. and Mrs. Lloyd Nixon after celebrating their 35th anniversary last week. They had as visitors their family, Lois Nixon and Mr. and Mrs. Perry McConnell and daughter Erin, of Ottawa; Bev Nixon, Darren and Andrea of Chatham and her mother, Mrs. Leslie Allen of Vankleek Hill.

Mr. and Mrs. George Robinson of Montreal visited with the Chisholms on Sunday.

Mr. and Mrs. Alex MacLeod and daughter Laurel Anne of Brussels visited with his sister Marion and Forbes MacKinnon in the village. They also visited Mrs. Mary Campbell and Neil Donald MacLeod of Maxville Manor on the weekend.

Weekend visitors with Mr. and Mrs. Weldon MacIntosh and family were her sister Mrs. Catherine Chassie and family of Chateauguay, Mr. and Mrs. Allen Cunning and son Trevor of Stardale.

Visitors with Mrs. D. H. MacIntosh on Sunday were her sister Mrs. Jessie MacGillivray, Mrs. Evelyn MacRae of Cornwall, and Mr. and Mrs. Willie K. MacLeod.

Mr. and Mrs. Ivan MacRae of London visited with their cousins Archie and Tena MacRae on Monday.

Visiting with Mrs. D. H. MacIntosh during the week of Nov. 8-Nov. 14 to assist her with quilting were: her daughters, Marion and Mora; Eileen MacGillivray and Mrs. Douglas MacMillan of Kirk Hill; Mrs. Rhoda MacRae, Mrs. Dan N. MacLeod, Evelyn MacQueen, Flora Chisholm and Eileen Campbell of Dunvegan.

Mrs. John Loewen visited her mother, Mrs. Fred Hampel at Pembroke on the weekend. While there she also visited with friends and relatives.

Referring to the old "20 questions" game which listed animal, mineral and vegetable categories—we two-legged humans are "animal." Ever think how lucky some of our four-legged friends are at this time of year growing their warm winter coats? Not for them the donning-doffing of coats, jackets, boots, hoods, scarves, gloves . . . that seemingly endless lineup of winter warmers. Anyone for hibernation? Sounds interesting!

News from Glen Sandfield

by Lorna Chapman

Miss Hazel Jamieson recently visited Dr. and Mrs. Fenton Weston and family in Kingston.

Mrs. Ethel Greer spent a few days in Cornwall visiting Mrs. Anna Brodie, Mr. and Mrs. Bill Wilson and Mrs. Sadie Stevens who is recuperating from surgery.

MacGillivary's Outfitters
315 Clark Avenue, Cornwall
Tel. 933-4867
BAGPIPES HIGHLAND SUPPLIES TARTAN BY THE YARD
Anything Scottish—we have it

HIGGINSON
Farm Supplies Ltd.
Farm & Consumer Products
Sales Manager: Lyle Miller
Parts Manager: Bob Periard 18-tf
Box 280 Maxville, Ont. 613-527-3126

WHITE PINE LUMBER
Dressed Pine Boards
for shelving, flooring, wall panelling, wainscotting, board and batten
Wide Window Casing and Baseboard
In Old Style Patterns
Tel. 525-3040 42-tf

case
INDUSTRIAL OR AGRICULTURAL
MARLEAU GARAGE
SALES & SERVICE
INTEREST WAIVER UNTIL JANUARY 1, 1982
ON NEW AND USED FARM TRACTORS
SALES REPRESENTATIVE
NELSON MENARD, 524-5783
St. Bernardin, Ont. 46-tf Tel. 678-2033

I. R. BELL & SON
Scrap Metal, Batteries
Radiators, Copper, Brass and Steel
Top Price Paid
Isadore Bell
Tel. 933-1119 27-tf
840 Amelia St.
Cornwall, Ont.

Roofing, Siding
Complete Renovations
New Construction
Carpentry
Barn Building and Repairing
—FREE ESTIMATES—
C. H. LANDRY
110 Oak Street, Lancaster
Tel. 347-3649 28-tf

CONSIGNMENT SALE
at
Eastern Holstein Sales Arena
R.R. 1, Cardinal, Ontairo
FRIDAY, NOV. 27
12 noon
Selling: 50-head including 15-head from the herd of John Whyte, Joyceville, Ont. These free listed cattle are of various ages and in various stages of lactation, sired by such popular bulls as Senator and Admiral Citation. The remainder of the sale will feature consignments from free listed, classified and R.O.P. herds, including fresh and springing young cows and heifers and open and short bred heifers.
If you have consignments for this sale call
Ralph MacKenzie, 984-2027
or
Gordon and Robert Dodge, 657-4712
EASTERN HOLSTEIN SALES INC.
Sales Managers
R.R. 1, Cardinal, Ontario. Tel. 657-4712
Lloyd Wilson, Auctioneer 45-2c

AUCTION SALE
ANTIQUES AND FURNITURE
Fair St., Maxville
Maxville & District Sports Complex
Saturday, Nov. 21
12 noon
TERMS—CASH
Note: Hall will be heated, lunch available, plenty of parking space, may be viewed day of sale from 10 a.m.
John A. MacLennan, Auctioneer, Maxville, Ont., 527-5496
Miss Muriel Stewart, Proprietor, Dunvegan, Ont.
46-1c

TRUST COMPANY
GUARANTEED INVESTMENT CERTIFICATES
EFFECTIVE YIELD 18.81% 1 YEAR TERM
MONTHLY INTEREST 17 3/4% 1 YEAR TERM
ANNUAL INTEREST 18% 5 YEAR TERM
MONTHLY INTEREST 17 1/4% 5 YEAR TERM
GUARANTEED NO FEE R.R.S.P.
1 YEAR TERM EFFECTIVE RATE 18.81%
TRANSFER YOUR EXISTING PLAN
MAGIC OF COMPOUNDING
EVERY $ [illegible] INVESTED TODAY
Grows to $2,260.98 in 5 years
ABSOLUTELY NO HANDLING CHARGES
RATES SUBJECT TO CHANGE
For Further Information Call: Arlen Quig
Gifford Associates 504 PITT STREET (AT 6TH ST.) 937-0118

LANCASTER
DISCOUNT FOODS LTD.
Main Street, Lancaster Tel. 347-2868
STOCK THE FREEZER SALE
RED BRAND GRADE A-1 BEEF
Sides ..... 1.49 lb.
Hinds ..... 1.75 lb.
Fronts ..... 1.33 lb.
1/2 OR WHOLE PORK
Avg. 150 lbs.
95¢ lb.
All these prices include cutting, wrapping and freezing
Cutting and deboning will increase price per lb.
MEAT SPECIALS
Fresh Chickens, 3-4 1/2 lbs. .... 1.09 lb.
T-bone sirloin steak ..... 3.09 lb.
Pork hocks ..... 59¢ lb.
Breakfast bacon, 12 lb. box .. 1.39 lb.
Round steak ..... 2.49 lb.
We reserve the right to limit quantities
IN-STORE VALUES
R.C. Cola, case of 24 ..... 5.99
Lancia Spaghetti and Macaroni, 1 kg . 99¢
Campbell's Tomato Soup, 10 oz. .... 3/$1
Green Giant Niblet Corn, 12 oz. ..... 59¢
Hostess Potato Chips, 200 g ..... 99¢
Gulf Oil, 1 litre 1.29
We carry a complete line of fruits, vegetables and groceries
LORNE LEBLANC, PROP.

The GDHS Newsline

by Liz Achison

Tuesday, November 10 was a very rewarding day at the High School. To start off the day the whole school by English and French entity were able to go into the cafetorium for an assembly for "Remembrance Day". The senior band played for us and moving speeches were made by various speakers. All and all the assembly was very well organized and most effective. Thank you to everyone involved in the organization for the very beautiful and appreciated presentation. Shortly after the assembly ended an announcement came over the p.a. system stating, "School has been cancelled for this afternoon, due to water failure." Well the hallways echoed with thrilled screeches!

BASKETBALL

The junior and senior girls' basketball teams played their final games versus North Dundas on Thursday, November 12. The seniors played a fantastic game and only lost by two points, 40-38! To finish off her season, Cheryl McDougall, was the top basket-sinker once again! The juniors also played an outstanding game. They were tied 12-12 in the first quarter and then fell behind and lost 67-32. Just the same it was a good competition! Linda Poirier and Ann McPherson both tied for top scorer. Congratulations to both teams for a great season filled with enthusiasm and team spirit!

REPORT CARDS

Mid-term report cards are on their way out! Marks were submitted to the quidance office on Thursday November 12. Report cards should be sent home within a week and a half.

BOYS' BASKETBALL TRYOUTS

Boys' basketball tryouts have now commenced! There will be three boys' teams: midgets, juniors, seniors. So far the teams look quite promising. Best of luck to every guy trying out.

GIRLS' VOLLEYBALL

The first senior girls' try-out will be held today Wednesday November 18. Hopefully many girls will show their school spirit by giving it a shot! Lets go everyone, our school is worth it!!!

News from Tagwi

by Christine Lalonde and Angela Dusomos

Sandra Ann Lovesey, Donald James MacDonell, Mark Manford Marjerrison, Norah Mary Quail and Lesley Carolynne Thorton are the five Ontario Scholars from Tagwi this year. In order to be an Ontario Scholar, one must achieve at least an average of 80 per cent in a maximum of six grade 13 courses. This takes a lot of hard work and many long hours of study. Congratulations for all your hard work.

TAGWI TROPHY WINNER

The Tagwi trophy is a very coveted award. In order to emphasize the importance of excellence, both in academic studies and in citizenship, the highest award that the school offers is the Tagwi trophy for citizenship and academic achievement.

Before the end of the school year, the senior students were asked to elect their colleague who they believed to be the most valuable citizen in our school community. This student was elected from a list of nominated candidates who met the academic criteria, as set by the staff.

This year the trophy was presented to a very deserving student, Louise Tessier.

Many other awards were also given out to students who deserved them.

The MC's on commencement night were Mr. Hawkins, speaking in English and Sister Brunelle, speaking in French. Our valedictorian speeches were given by Louise Tessier, in French and Norah Quail in English.

The awards were donated by various clubs. We appreciated all awards that were donated and for the donors who presented them. A special thanks to all who prepared for this event to make it turn out so well.

Congratulations to all graduates from 1980-81!

UPCOMING EVENTS

On November 20, interim report cards will be issued. On Thursday, November 26, parent-teacher interviews will take place from 1 to 4 p.m., for which appointments must be made. This period of time is especially for the parents of Grade 9 students. On that evening from 7 to 9 p.m. interviews will take place on a "first come first serve" basis. No appointments are required in the evening.

On December 10, our annual Reach for the Top competition between teachers and students will take place. This special feature will be held during an assembly. At present, teachers lead this competition three games to one. Our strong student team, the Regional Champions, are sure to win their second game this year against the teachers. It is hard to get volunteer teachers this year, so they are going to the new teachers, the ones who don't know how badly the teachers were beaten last year and will be beaten again this year.

Crusader News

BY Norma McCulloch

On Tuesday, November 10 Rosemary Van Rooi was the M.C. for Char-Lan's Remembrance Day assembly. The guest speakers were Mr. Don Clark and Reverend Dave Shepherd, one of our school chaplains. The school band played "O Canada", "O God, our Help in Ages Past" and "Abide With Me" under the direction of Mr. Bryan. The guest speaker was introduced by Debbie MacDonald and thanked by Sherry Ingram. Mr. Clark spoke about the Claude Nunney Branch of the Canadian Legion in Lancaster and about the way in which the poppy money is spent for things such as bursaries for students. Nancy Wood read a selection from Isiah which was followed by a two minute silence. Jennifer McDonald sounded the Last Post and a lament was played by Piper Andrew Buchan. Rev. Shepherd spoke of the necessity for each student to be vigilant in their desire to maintain peace.

CAREERS

On Tuesday afternoon Nicole Theriault, a representative from St. Lawrence College visited Char-Lan with information on careers for the 80's. The senior students watched slides about Fine Arts and Graphic Design and later Nicole answered questions dealing with the Visual and Creative Arts. Following the slides on arts, the students viewed some on Health Careers and Social Service Careers.

DAY WELL USED

Wednesday was Remembrance Day and Char-Lan as well as other schools had the day off. Some of the students took advantage of the vacation and visited colleges and universities. Some students visited St. Lawrence College and a bus load went to Queen's in Kingston.

DODGEBALL

Dodgeball has started in intramurals. Some of the homerooms played at lunch hour on Friday.

DANCE

Char-Lan is having another dance this Friday and L&M. D.J.'s will be providing the music. The dance will start at 9 p.m. and end at 12. The price will be two dollars with student cards and two-fifty without. Hope to see you all there.

WORKSHOP

Saturday John Foster and Mrs. MacDonald attended a Debating Workshop at Ashbury College.

See you next week.

VIANDES

SABOURIN MEATS INC.

370 Main St. S., Alexandria Tel. 525-1818

For Tourtiere
Fresh Lean Minced Pork ..... 1.39 lb.

RED BRAND BEEF A1

SIDES HINDS FRONTS

1.59 1.85 1.39

Half or Whole Pork lb. 1.03

Cutting and Wrapping Included

Cutting and Deboning will increase Price per Pound

We also do Custom Cutting and Wrapping 41-tfc

'Tis the season to send our FTD

Holiday Glow Bouquets

Light up the holidays for someone special. Our FTD Holiday Glow "Twin Candle" Bouquet makes a perfect centerpiece.

Our FTD "Single Candle" is just right for those other special places in a home



Order now for out of town gift-giving

ONE CALL DOES IT ALL!

GLENGARRY FLOWERS

43 Main St. S., Alexandria Tel. 525-1660

46-1c

FTD Helping you say it right.

New Cash Incentive Program

From Nov. 12 to Dec. 31/81

Series 1000 Tractors
Models 1200 - Rebate 175.00
1300 - Rebate 200.00
1500 - Rebate 200.00
1700 - Rebate 250.00
1900 - Rebate 350.00

Models 2600 to 7700
$1,000 plus waiver of finance charge 'til March 1/82

TW Models 10-20-30
$3,000 rebate plus waiver of finance charges 'til March 1/82

Ford Tractors Equipment

TROTTIER FARM EQUIPMENT LTD.

Hwy. 43, Alexandria Tel. 525-3120

Ottawa HOTEL

Entertainment Every Week

Friday and Saturday
November 20 and 21
9 p.m. - 1 a.m.

The Hi-Way Drifters



Saturday Matinee from 3 p.m. to 5 p.m.

Roy's Garage (Green Valley) Ltd.

HAS YOUR INTERESTS AT HEART.

14.2%

FINANCING

FOR A LIMITED TIME

On all 1981 New and Demonstrator models



Skylark Sedan

Small Cars, Family Cars,
Sporty Cars, Luxury Cars
and Light Duty Trucks

They love to go and selection is good

~~177~~

108 eligible vehicles in stock

Add to all of this, immediate delivery and Ontario Sales Tax **rebate of up to $700** and you've run out of reasons to hold off



1500 Sierra Classic



Regal Sport Coupe

It Makes Good Sense to Buy Now

BUICK Cadillac GMC PONTIAC

See the boys at

Roy's

Garage (Green Valley) Ltd.

We treat you Royally

525-2300

Green Valley, Ont.