The Glengarry News

VOL. LXXXII — No. 15 ALEXANDRIA, ONTARIO, THURSDAY, APRIL 12, 1973 SINGLE COPY 15c



AND A LITTLE FARMERETTE SHALL LEAD THEM—Minister of Agriculture, Hon. Eugene Whelan and Liberal MP Denis Ethier, speakers at the National Farmer's Union banquet last week, congratulate the new president of the NFU local, Mrs. Allan McCuaig of Glen Norman.

—Photo by Robert

No Crisis In Food Production In Canada Federal Agriculture Minister Tells Meeting

"So far as I am concerned there is no crisis in food production in this country, federal Agriculture Minister Eugene Whelan told a large gathering of Glengarry Farmers last Wednesday night. He was addressing the annual meeting of Local 326 of the National Farmers Union at the Bonnie Glen Pavilion.

Mr. Whelan urged even greater increases in production and recommended the maximum use of home grown feed grains.

His theme was essentially a spirited defence of the farmer's position in the current confrontation between the consumer and the food distribution and production industry.

"So many people think of farming as a way of life," Mr. Whelan remarked, "and we recognize that. But it has to be something more. There has to be enough in it for the farmer to assure a proper return for the effort and investment."

Even now, he contended, there is a tendency on the part of news media to over emphasize the returns of farming and by choosing virtually the highest possible prices for food products to be found in a large city, to present and overdramatize the present situation.

Mr. Whelan suggested that circumstances would soon overtake any monetary influence of a boycott and there is an apparent overall scarcity of food, mainly because people are eating more, or for that matter in countries like Canada, wasting more.

The outlook for crop production in the West is not the best, Mr. Whelan indicated, because of a dry spring there. This is part of his reason for recommending even more attention being given to local grain and forage.

Mr. Whelan's remarks were warmly seconded by Denis Ethier, MP for Glengarry-Prescott-Russell, who remarked that the essential aim of the government is "the betterment of social, economic and cultural values in the community, the farming community included."

The meeting was under the chairmanship of Mike Oetelaar Lochiel, the past president, Bert Rombough, district director of the National Farmers Union, presided for the election of officers, which resulted in Mrs. Helena McCuaig, the former secretary treasurer, becoming president. Mr. Oetelaar was elected vice president, and the directors are John MacLeod, Stanley Fraser, Keith MacGregor and Robert Rickerd.

In his report to the local, Mr. Oetelaar outlined several NFU projects during the year and stated the fundamental objectives of NFU to be the achievement of collectives on farm products by obtaining membership of more than half the farmers.

Dalkeith Bakery Bought By Lanthier Firm

George Lanthier & Fils, Ltee, of Alexandria, has completed purchase of the Dalkeith Bakery from Denis Ethier, MP.

In announcing sale of the bakery, Mr. Ethier noted that since his election to the Commons he has not been able to handle both jobs effectively and he will devote all his time to politics. He wanted the bakery to continue operations in Glengarry and is delighted Lanthier's will continue to use its facilities which have been serving Glengarry-Prescott for 50 years.

The acquisition of Dalkeith Bakery will make us one of the biggest independent bakeries in Ontario, observed Claude Lanthier general manager of the Alexandria bakery. This year celebrating our 40th anniversary, we are now short of production facilities due to a continual increase in business volume over the past five years.

The facilities at Dalkeith will enable us to increase production and sales and make for a stronger local operation. The plant at Dalkeith will become the speciality operation where all varieties of French bread and rolls and many other items, are produced, Mr. Lanthier added.



NOW MAKING HIS BREAD IN OTTAWA—Liberal MP for Glengarry-Prescott, Denis Ethier pens his signature to the papers transferring ownership of the Dalkeith Bakery to the Lanthier firm in Alexandria. Claude Lanthier, general manager of Geo. Lanthier et Fils, bakery, is at right.

—Photo by Robert

Hunger Meal At Sacred Heart

Last Sunday evening, close to a hundred parishioners of Sacred Heart Parish in Alexandria gathered in their parish hall to share a hunger meal. This meal consisted in a mere bowl of soup with a piece of bread. The money offered on this occasion, $175.45, will go towards the "Development and Peace Organization", formed by the Canadian Bishops in order to help under-developed countries.

The supper was preceded and followed by a worship service presided by Father Rene Dube, with special prayers and readings being read by Mrs. Denise Vaillancourt. Mrs. Laurette Massie and Raymond Dumoulin, deacon. Mrs. Dora Ranger welcomed the guests in the name of the parish Liturgical Committee which was responsible for this event. A short audio-visual on the work being done in under-developed countries brought this evening of sharing to an end.

The "Pontifical Commission for Justice and Peace" had invited Catholics all over the world to celebrate last Sunday the 10th anniversary of the publication of the encyclical "Pacem in Terris" signed by the late Pope John XXIII. When published this letter raised a great deal of interest throughout the world, and remains still a key document for all Christians working for peace.

Asked by Bishop Adolphe Proulx to link this anniversary with a special gesture in favor of peace, the Liturgical Committee of Sacred Heart Parish organized this "Hunger Meal" as a reminder to the faithful of their obligations towards the underdeveloped countries of the world (Share Lent).

Many Entries For First Canoe Race On Sunday

Twenty-five entries have been received to date for competition in the first annual canoe race scheduled for Sunday afternoon. Sponsored by the Raisin River Conservation Authority, the race will take place between St. Andrews and Williamstown.

While several entries are coming from Ottawa there are also enthusiasts ready from Long Sault, Morrisburg, Cornwall, Alexandria, Lancaster, Bainsville, Williamstown and Martintown.

The canoeists will leave St. Andrews in staggered starts from 1 p.m. on and should finish in Williamstown about two hours later.

Maurice Menard, chairman of the event is hoping for better weather than we have had so far this week, but states "The race will go on, regardless of conditions; when a sport is planned as an annual event it must go off on schedule."

Richer By $25,000

A former resident of Alexandria, Mrs. Marcel Brunet of Montreal won $25,000 last week, a third prize in the Interloto March draw of Loto Quebec. Mrs. Brunet is the former Rachelle Theoret of Alexandria.

Body Of Missing Snowmobiler Found In Lake Near Summerstown

The body of a 16 year old Summerstown youth, Hugh Richard McGillis, missing since last January 26th, was found in the St. Lawrence River about a mile east of Charlottenburgh Park last Friday. An unidentified Summerstown fisherman discovered the body floating atop a pile of weeds near the shoreline.

The son of John Hugh McGillis and his wife, Shirley Riviere, he was better known as the foster son of Mr. and Mrs. Roland Gratton of Summerstown.

The youth was last seen when he left the residence of a friend in Lancaster to head home by snowmobile. When he was reported missing extensive searching was done along the St. Lawrence shore line where it was presumed he travelled but no trace had been found. There had been open patches in the ice at the time.

The funeral was held from the Cornwall Funeral Home with service at Precious Blood Church, Glen Walter on Monday, April 9th. Burial in the parish cemetery.

Handel's Messiah To Be Heard At Cornwall

An ecumenical choir of 60 voices from 14 churches in Cornwall and area will perform Handel's 'Messiah" at Knox United Church, Cornwall, Sunday, April 14, at 8 p.m.

Mrs. Lynne Francis, director, who has been rehearsing the choral group since January, will conduct Part II of the oratorio.

GDHS History Students Presented Panel At Meeting Historical Society

Five students from Glengarry District High School presented a panel at the April meeting of the Glengarry Historical Society held last Thursday night in the school. Introduced by their history teacher, Brian Black, the panel spoke on "Canada and the United States, Two Sides of the Same Coin".

Kim Auld dealt with the structure of Canadian government, favoring Canadian democracy to the American. The government structure of the United States was defended by Lucinda Sabourin who claimed it was more democratic in theory than that of Canada. Nellie McLeod emphasized the violence in Canadian history from the formation of Canada as a country. Connie Howes who presented a paper prepared by B. J. MacDonald detailed several examples of violence in American history. Making a comparison of minorities and social attitudes in both countries, Cathy McKinnon spoke on the Indians, Negroes and English-French problem.

After each speech, there was a lively discussion between the panel and members of the audience who directed pertinent questions.

The panelists were thanked by Mrs. Vernon Crowley.

Sacred Heart Service

A communal celebration of penance will be held in Sacred Heart Church on Tuesday evening at 8 p.m. and the Holy Thursday mass at 8 p.m. will be followed by adoration until midnight.

Lancaster Township Has New Clerk

A former reeve and clerk-treasurer of South Plantagenet Township, Alfred Sloan has been appointed the new clerk-treasurer of the Township of Lancaster.

Miss Maria Morrison, Township Office secretary, had been tentatively appointed to that position following the sudden death of the late Romeo Vaillancourt.

Mr. Sloan served as reeve of his township for 15 years before taking over as clerk-treasurer for two years. He has also had several years of practical experience in banking, as a timekeeper in the Noranda Mines, in the lumber export business and in farming.

A resident of Fournier, he intends commuting from his home there.

OH, SLUSH !

A reminder of winter provided a day away from school for students at GDHS, Tuesday, when a 15-mile-per-hour wind blew in some seven inches of sticky snow overnight Monday. Some school buses made the trip Tuesday morning, but most wisely stayed home as the wind-driven snow limited visibility and made for slippery driving conditions.

One school bus was ditched without injuries to its student passengers and a tractor-trailer overturned on the Curry Hill exit ramp of Highway 401. The driver escaped with cuts to the head.

Roy MacMaster Dies

A native of Laggan, Roy MacMaster died yesterday in Toronto at the age of 49. The funeral will take place from Morris Funeral Home on the weekend. Arrangements are still incomplete.

Lions Club Plans Public Auction

A public auction sale of donated articles is planned for May 5th by Alexandria Lions Club and a committee under Jean Paul Touchette is now organizing the event. It will be held at the Community Centre on Saturday afternoon.

Proceeds will go to the club's hospital project, a donation of $40,000 toward cost of the planned expansion. The auction will be held instead of the walkathon held the last two years.

The auction is planned for spring-cleaning time and Lions members are hopeful town and area residents will donate items they no longer have need for. All saleable home furnishings or other items as well as farm equipment will be most acceptable and Lions members will pick up the articles. Please call Bill Upper at 525-3600 if you have something to donate.

Area auctioneers will be asked to donate their services to the cause.

Serving on the special committee with Lion J. P. Touchette are Pat Killoran, Marcel Ranger, Bill Upper, Doug. Baxter, Ernie Gallant, Gilles Roy, President Jerry Adams and Fred Vander Haeghe.

The Lions may bring a circus to Alexandria in August for a one-day stand. Inquiries are being made as to its reliability.

The club welcomed a new member to Monday's meeting. Roland Poulin, new accountant at the Bank of Nova Scotia, transfers as a member of the Lions Club of Ste Marie de Beauce, Que.

Twenty club members, accompanied by several members of the Richelieu Club, enjoyed a trip to Blue Bonnets race track at Montreal Wednesday.

Panel On Sexual Education Held Sunday To Mark Education Week

An interesting panel on sexual education was organized by the Sacred Heart Parish Education Committee, Sunday, April 8th in their parish hall. A well-attended gathering shared this event with great profit.

The panel was formed by the following people: Doctor Yvon Bourdeau, Mrs. Jacqueline Fraser, Mrs. Raymond Rochon, Mr. Lucien Chenier, Miss Michelle Massie, Miss Filion and Father Rene Dube. Mrs. Therese Whelan was the animator.

Questions such as "What is sexual education?" insisted on all those aspects, physiological as well as phychological and other, that give a person a sex and make up a man or a woman. It was felt that sexual education was the parents' duty in the home, even more by their example than by what they say. Moreover, sexual education should start when the children are still very young.

Also, those present felt that a sexual education program should exist at the elementary level in school, and be offered as an option in High School. Apart from the fundamental biological aspects of sexual education, it was suggested a great insistence on human relations and mutual respect should play a dominant role in this teaching.

It was emphasized that sexual education is only one aspect of education and must be considered as such. Genitality is only one part of our sexuality and we should always consider sexuality as a part of a total human being concluded the panelists.

Store Sold

Wilfrid Marcoux has sold his furniture store on Elgin Street to Ronald Lefebvre of Alexandria. The store will operate under the name, Ameublements Marcoux Furniture, for the time being. Mr. Lefebvre has been manager of the store for the past year.

Charlottenburgh Township To Seek Lights At Two Railway Crossings

The Township of Charlottenburgh will make application to the Board of Transport Commissioners for lights at the railway crossings at Glen Roy and Tyotown, it was decided at a meeting of council held Tuesday night in Williamstown.

While these crossings do not have a maximum of traffic, they are crossed daily by several school buses carrying 60 to 70 students and councillors felt this should warrant the safety devices.

The Glen Roy crossing is traversed by freight trains and the Tyotown road also has to contend with passenger trains allowed a speed of 90 miles an hour, or in the case of the new turbo trains, 95 miles per hour.

An appointment has also been made with Hon. Gordon Carton, Minister of Transport and Communications to deal with the Boundary Road issue.

Reeve Adrian Gadbois and Clerk Reg. Gagne will present the brief next Tuesday in Toronto in an effort to have the road from Grant's Corners north to Highway 401 declared a development road. If their effort is successful the Provincial Government would then pay 100% of the cost of construction.

By-law 5-73 regulating the keeping and control of animals, licensing and restraint of dogs, etc., was finalized and details will be carried in a subsequent issue of this paper.

Expenditures for the month of March were $29,136.72.



LET THERE BE MUSIC—Mrs. W. A. MacKinnon, organist at the Church on the Hill, tries out the keyboard of the new organ while choir director, Mrs. James Wightman and Rev. Lloyd Davies listen in appreciation of its swelling strains.

—Photo by Robert

New Organ And Refurbished Sanctuary For Centennial Year Of Congregation

Won $1,000 Draw

Ronald Bellefeuille of Cornwall, formerly of the 3rd Kenyon, was the winner of the $1,000 grand prize in the current 300-club draw of Glengarry Council, K of C. The draw was made Saturday night.

The heritage of the Church on the Hill goes back one hundred years to 1873 when a Presbyterian congregation was organized in Alexandria. The cornerstone for the first church, adjacent to the present United Church cemetery on Main Street South, was laid in 1863 and a mission station was organized the following year.

One hundred years later the sanctuary of the existing church, dedicated in 1912, is being refurbished and a new organ has been installed. Rev. Lloyd Davies, who came to Alexandria last July, has directed a Local Initiatives Program which includes complete renovation of the sanctuary and parts of the church hall.

The entire church and church hall have also been insulated.

The new Baldwin Organ was delivered Wednesday, March 28. The Model, C-630, is a self-contained two-manual console and meets the specifications of the American Guild of Organists.

Incorporated into the contemporary tonal design are 34 independent stops, carefully selected and voiced to provide a fine Classic ensemble as well as the beautiful solo stops of the Romantic period. Three pre-set combinations, three couplers, Chimes and Celesta percussion stops and a 32-note pedalboard provide the tonal flexibility characteristic of instruments of larger proportions.

The new instrument replaces a converted pump organ which has served the congregation since shortly after the dedication of the present church in 1912, approximately sixty years ago.

The Memorial Organ committee consisted of Mrs. James A. Wightman, chairman; Mrs. W. A. MacKinnon, organist; and Mrs. R. J. Graham.

A service of dedication for the new memorial organ will be held April 29 in the sanctuary at 8 p.m. when a guest organist will preside. Choral selections and solos will complete the service.

A ten by five foot cross of fine butternut was fashioned and donated by an anonymous member together with indirect lighting at the cross.

The interior of the church was painted honey beige with a pale green trim. All woodwork including pews has been refinished. Wood panelling in Chatham oak was installed around the church for a depth of four feet.

The choir and pulpit level was extended a distance, allowing more floor space for the new organ and choir. Even the beautiful centre brass chandelier was cleaned and refinished and shines like a new jewel as if brought back to great beauty from the distant past. Side lights were refinished to match.

Highlighting God's gift of color, regal red carpeting was installed throughout the chancel, aisles and narthex.

In the church hall the kitchen was extended eight feet and additional cupboards were built. An extra washroom was included in the basement where more floor space was cemented and enclosed at the foot of the stairway.

Students Do Well In Drama Festival

The cast of "The Three Monkeys" did not win first prize in the Ontario Collegiate Drama Festival held in Kingston on Sunday but the four GDHS performers were given the 'Special Award' for their outstanding dramatics.

Philippe Brisson, April Ann MacDonell, Carole Major and Paulette Diotte had won the district honors at GDHS the week previously, giving them the right to compete in Kingston.

The adjudicator told Glengarry that it was "a toss up" for first, between Glengarry and Thousand Islands. He also expressed a strong desire to have Glengarry's play, "The Three Monkeys", presented as a demonstration play at the final festival in Toronto in May. He was particularly impressed by its creativity and imagination since "the students wrote the play and the music, it was the only such play at the festival. He also said that the acting was "universally good" in the play.

Glengarry did receive one of the six individual awards for their endeavor, the adjudicator's "Special Award" for an outstanding performance.

The winning play was "The Effect of Gamma Rays on Man-in-the-Moon Marigolds", presented by Thousand Islands Secondary School. Other schools taking part were: LaSalle Secondary School, Kingston; Brockville Collegiate Institute and General Panet High School, Petawawa.

Staff advisors accompanying the cast were Robert MacLeod and Miss Heather Gordon while students assisting were Lee Abrames, lighting; Lise Brisebois and Francoise Poirier, make-up; Bob Graham, Dale Petrie and Carmen Beriault, props.

Political Thinking Changes At GDHS As Liberals Take Over Government

Politics at Glengarry District High School took a complete switch in the elections for a Model Parliament held last Wednesday afternoon. The Liberals won a majority for the first time, the NDP fell from the leadership position to the bottom of the list and another "first" was recorded as the Progressive Conservatives led the opposition.

Liberal Prime Minister Pierre Aubry's party won 51% of the votes with 330; PC Leader Michael MacDonald's supporters polled 38% with 249 and Kevin Gaune's NDP totalled 11% with 77.

Liberal Cabinet Ministers have been appointed as follows: External Affairs, Margraid McRae; Finance, Romuald Vachon; Labor, Penny MacDonald; Health and Welfare, Lynn Cleroux; Justice, Lise Brisebois; Energy, Marian Hagen; Defence, Michel Paradis; Indian Affairs, Michelle Massie; Agriculture, Ginette Campeau; Northern Affairs, Louyse Poirier; Mining and Natural Resources, Madeleine Lalonde; Consumer Affairs, Joanne Prud'homme; Housing, Roch Major; Urban Affairs, Nicole Charlebois; Transportation, Gisele Roy; Science and Technology, Donald (Sonny) Menard; Fisheries, Helene Menard; Without Portfolio, Nicole Lalonde and Regional Economic Expansion, Paulette Larocque.

Other Liberals winning seats were Philippe Rochon, Elaine Ouellette, Elaine Aubry, Bernadette Blais, Denis Menard, Rene Leduc, Jacques Contant and Serge Vaillancourt.

Members of the PC opposition under Michael MacDonald are: Kathy Danaher, Linda Denovan, Mary Morris, Florence McCrimmon, Kenny Morris, Tracy Myers, Stewart Dewar, Lucinda Sabourin, Helen MacDonald, Bonnie MacLeod and Susan MacDonald.

The only two seats won by the NDP went to Kerwin McLeister and Steve Houseman.

Glengarry Calves Flown To Greece

A shipment of 335 calves destined for Greece left Glengarry on Tuesday. The consignment was made by Omer Poirier, well known local exporter to the U.S. market who now has tapped the overseas cattle exchange.

Scheduled to leave Tuesday morning, the young beefers departure was delayed until that night when a fleet of cattle vans conveyed them to Dorval where they were loaded on a special cargo van of Pacific Western Airlines. The plane was scheduled for a refuel stop in Shannon, Ireland, before continuing on to Athens in an eleven hour flight.

The calves had been housed in the Glengarry Commission Auction barn on the Poirier property and in the new Ewaschuck barn east of Alexandria.

Mr. Poirier is now negotiating on a consignment of dairy cattle to Iran.

EDITORIAL

IT'S OUR OPINION

Would Litter Misses Help ?

Main Street sidewalks were messy with litter, as seems their usual state, and we were on the point of taking the street-cleaning crew to task when the the town foreman dropped in to seek our help. Could we ask the public for more co-operation in keeping Main Street clean, he suggested. His men had been out each morning of a recent week brushing the walks free of a welter of litter and within hours each day they had been messed up again.

He was approaching town council with a request for more litter bins and to suggest that an anti-litter campaign be instituted. There can be no real improvement, he felt, until the shopping public somehow is made litterconscious and develops a new awareness of the unsightly mess it is responsible for.

Past editorializing on the subject has done little good but we live in hope some day the message will hit home. Perhaps a totally new approach is needed and we pass on to council a thought that might prove effective at limited cost.

With a greatly increased number of litter bins might be synchronized a small corps of litter Misses who would patrol both Main Street walks spreading the gospel of no littering. Costumed to catch the eye, they might wear a sandwich-board propounding the anti-litter message and carry a spear-point with which to pick up paper particles. Their mere presence among shoppers might be enough to jog the thoughtless into a new awareness of how ill-mannered they are behaving in public.

Such a scheme might conceivably be financed through one of the student-aid plans, or perhaps one of the local service clubs could take it on if town council is insufficiently interested. By the nature of the merchandise they sell, some stores have more potential for litter than others and these business people might be willing to provide a litter bin at their door.

Our wide, new Main Street walks are attractive when they are clean. In their usual littered state they must leave a poor impression of our town with those passing through. Surely anti-pollution minded people can be shown their littering is hurting our environment.

Why Pick On Meat ?

Some Alexandria consumers must be enlisted in the crusade against high meat prices. A pamphlet was delivered to our home late last week urging us to climb on the boycott bandwagon. Whoever went to all the trouble of producing and distributing that flyer must be convinced he or she is laboring in a worthy cause; but we see that zeal misdirected.

This attempt to organize a national boycott against meat is unfair to the producer and it won't work. If it did enlist sufficient support to actually bring down the price of prime cuts over a lengthy period of time the consumer might find that in two years' time she was faced with a critical, nation-wide shortage of meat products. Meat might then be unobtainable at almost any price and the shopper would be paying astronomical prices for fish and those other substitutes she had turned to when meat was too expensive.

Why pick on meat, we are left wondering, when nationwide inflation has escalated the price of everything one buys? Food products certainly are a drain on the weekly budget and the housewife is probably more aware of the prices charged now than she might have been prior to ten years of inflation. The prices of meat products have escalated sharply enough to draw consumer criticism but has she been as aware of the increased costs of non-food items on her shopping list. Facial tissues, bottles of pop, detergents, have been rising steadily, without noticeable chorus of criticism. They might more readily be done without than meat.

The hue and cry for a boycott on meat was raised by a Toronto-based consumer group that has taken its cue from a similar move in the United States. Meatless Tuesdays and Thursdays may prove popular for a time in some regions of the U.S. but conditions there are totally different than we are faced with in Canada.

Much of the consumer reaction to skyrocketing food prices in the United States stems from the fact of last year's presidential election. President Nixon purchased the farm vote with billions of dollars allocated to a farm program calculated to make the Midwest unusually affluent. Wheat sales to Russia in a year when bad weather reduced the harvests escalated prices of feed to cattle raisers in a year when renewed affluence was increasing the demand for prime cuts of beef.

The result has been skyrocketting prices at the meat counter and a wave of consumer reaction by taxpayers who are forced to finance that election spending on the farm program while paying again on their food purchases.

Producers of beef and other meat products in Canada missed out on that election bounty but the consumer boycott in this country would punish them to an even greater extent, perhaps, than is possible south of the border. It doesn't seem fair. The farmer is a consumer, too, and he is as much a victim of inflationary price rises as members of a city consumer group.

Government marketing schemes may be partly responsible for the fact meat products cannot keep up with the demands on the market. That has happened in the dairy industry, but it is beyond the control of the individual producer. In such a situation prices inevitably will rise and the shortages may become chronic.

Rather than set about boycotting farm produce, these consumer groups should be worrying governments that are intent on discouraging the farm way of life. The day is coming when city consumers may find it impossible to buy those choice cuts at any price.

Why are they not raising their voices against the common enemy—inflation?

Too Much To Too Many Oldsters

There are elderly people who may find the new old age pension rates still inadequate, but there are many more who could comfortably do without any government cheque.

This month the old folks of Canada begin to receive the highest pension cheques in the world and the generous rates payable to 1.8 million citizens who are over 64 years of age leave one wondering where this government bounty is going to end. There was no opposition in Parliament to these pension increases as all parties acquiesced to another give-away calculated to purchase votes in the next election.

The minimum basic pension of $100 being paid this month can go up to $170 per month for a single person and to $325 for a couple with no other source of income.

Those rates create unjustifiable gaps between the incomes of senior citizens and those of younger persons on provincial social assistance. In British Columbia, for instance, a couple on social assistance is now paid a total of $169 a month, compared with $400 if they happen to be 65 years of age. In Quebec, the comparable monthly income for a couple on social assistance is only $158, compared with the $325 available as old age pension.

The Welfare State persists in trying to be everything to everyone but it will always have its inequities. And surely it is long past the limits the country can afford.

Another Perquisite For MP's ?

Parliament does absolutely nothing toward controlling the inflationary spiral but it seems the individual members are concerned with the steady rise in the cost of living and determined to keep their inflow healthily ahead of expenses.

Just two years ago Parliamentarians received an $8,000 increase in their take-home pay and perquisites. Now there is a movement on foot for another $8,400 which would be used, tis said, to provide each member of the Commons with an office and secretary in his home constituency.

At their present $26,000 level it may be difficult to argue that our representatives at Ottawa are overpaid. Many public service people are now in the over $30,000 salary range but it is a level few Canadian voters ever expect to attain. That tax-free $8,000 in the MP'S gratuity rankles though, and its value to him probably appreciates to a $30,000 rating.

That should be handsome enough reward for the average member's contribution to good government if all his other emoluments are considered. He has a two-room office suite in Ottawa and two secretaries to keep him in touch with his constituency, free mailing and telephone privileges, subsidized meals in the Parliamentary restaurant, to name a few.

Now he is asking for $6,000 more for another secretary in his home constituency and $2,400 for office rental there. The cost involved is reason enough for public resentment against the proposal. The implications of such a constituency headquarters offer even more excuse for taxpayer objection.

Rather than offering a service to constituents, such offices in the home riding would serve primarily the political future of the incumbent member. The secretary would be a key campaign worker and public funds would be furthering the cause of the sitting member who already has a healthy advantage in exploiting his office in the interests of his re-election.

The paucity of legislation passed by this present Parliament leaves little reason to suggest its members deserve re-election. They should not be subsidized by another increase.

THE GLENGARRY NEWS
A member of the Canadian Community Newspapers' Association
Ontario Weekly Newspapers' Association
Audit Bureau of Circulation
THE NEWS PRINTING COMPANY
P.O. Box 10 — Telephone 525-2020

EUGENE A. MACDONALD — EDITOR AND PUBLISHER

SUBSCRIPTION RATES: $6.00 per year; $7.00 per year in Canada, beyond the 40-mile zone
$8.00 per year U.S.A. and Foreign

Second class mail registration number 1362

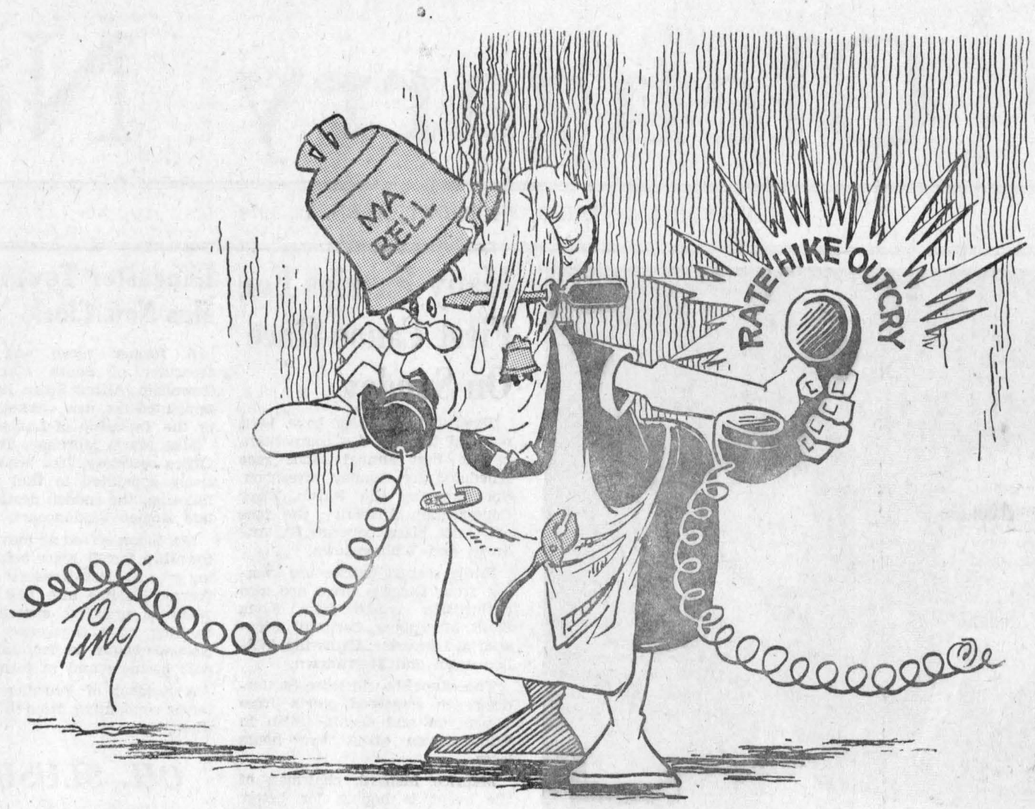

"I'D LIKE TO REPORT AN OBSCENE PHONE CALL!"

ITEMS OF AULD LANG SYNE . . .



. . . GLEANED FROM OUR FILES

TEN YEARS AGO—

Thursday, April 11, 1963

Viateur Ethier was re-elected in Monday's federal election in Glengarry-Prescott with a record 4,277 plurality. Across Canada the Liberals fell five short of an overall majority in the Commons. — Mr. and Mrs. Arthur Cooper lost their home with all contents Friday morning when fire broke out while the family was away from home. They lived on Highway 43, one mile west of the Maxville sideroad. — John Mitchell of Dalkeith. is president of a new Glengarry branch of the Ontario Beef Improvement Association formed Friday. — Mrs. Roger Roy was elected president of the Alexandria Ladies' Curling Club.

TWENTY YEARS AGO—

Friday, April 10, 1953

A 12x12 ft. summer house was erected on the Firemen's Island in the lake here, Good Friday, by members of the brigade. It will be painted and floodlit. — Kenneth McNeil, 18, of Glen Robertson, suffered a fractured ankle and Gerald Gagnier, 17, of Alexandria, had cuts about the face in a crash on Highway No. 2, Friday. A Sarnia couple suffered leg fractures in the head-on collision. — RCMP Constable G. H. M. Annand of Winnipeg, was one of two constables presented with gold watches by the Canadian Bankers Association for their courageous conduct in a bank robbery. He is the 20-year-old son of Mr. and Mrs. George Annand, Summerstown.

THIRTY YEARS AGO—

Friday, April 9, 1943

After six years as agricultural representative in Grenville County, at Kemptville, Hamish G. MacLeod, son of Mr. and Mrs. W. A. MacLeod, McCrimmon, has resigned his post. Mr. MacLeod will be connected with the Dominion Concrete Co. of Kemptville and Prescott. — Miss Myrtle E. Truax of Maxville, graduated as a wireless operator (ground) at No. 1 Wireless School, RCAF, Montreal, on Friday. LAC Mack MacIntyre, eldest son of Mr. and Mrs. Enslie MacIntyre, Williamstown, received his "Sparks" badge at No. 2 Wireless School, Calgary, April 1st. — Morlin Campbell, who received his discharge from the RCAF last week, has returned to his home at Laggan. — Willis Bush, Maxville, suffered two broken ribs while felling a tree. — Mr. and Mrs. Alex. MacGregor were honored at Sandringham, Friday, before coming to Maxville.

FORTY YEARS AGO—

Friday, April 7, 1933

Mrs. Malcolm MacLeod, Maxville, this week attended in Toronto, the graduation of her daughter, Mora, from the Presbyterian Deaconess and Missionary Training School. — The annual graduation dinner was held at Kemptville Agricultural School, Saturday evening, when the graduation class included three Glengarrians: H. G. MacLeod, son of W. A. MacLeod, McCrimmon; V. McDonald, son of Mrs. D. A. McDonald, Fourth Kenyon, and H. McGillivray, son of M. E. McGillivray, McCrimmon.

FIFTY YEARS AGO—

Friday, April 6, 1923

D. D. MacDonell of Green Valley, has accepted an important position at Red Deer, Alta., for which point he left on Tuesday. Mr. MacDonell has resigned as a director of the Glengarry Farmers' Fire Insurance Co. — Rev. C. F. Gauthier is the first to have a radio installed in the Greenfield district. — Sandy Fraser, who spent the winter with Glengarry friends, left Dunvegan for his home at Anglia, Sask., on Monday. — Mrs. D. J. McDonell, Lochiel, was present last evening at the Graduation Exercises of St. Vincent de Paul Hospital, Brockville, when her daughter, Miss Mae Rita, was one of the class.

SIXTY YEARS AGO—

Friday, April 11, 1913

Mr. and Mrs. Angus P. McDonald, Mr. and Mrs. James McDonald and Angus D. McDonald, Dominion Street, left Monday for Maryville, Wash., where they purpose residing for the future. That same day Fergus McRae, Arthur Dapratto, Alexandria, and J. A. McMillan, of Lochiel, left for Vancouver, BC. — Mrs. Robert Hunter and members of her family left Maxville, Tuesday, to reside in Grimsby. Peter Munroe has taken over the milk route formerly handled by Mrs. Hunter & Son. — Mr. and Mrs. Mal. Maville, 3rd Kenyon, left recently for Vernon, BC. — The marriage of A. J. McEwen, reeve of Maxville, to Miss Ray Watson of Winchester, was an event of more than ordinary interest, Tuesday. — The Kirk Hill Blue Bonnets intend organizing a lacrosse team for the coming summer season.

SEVENTY YEARS AGO—

Friday, April 10, 1903

Jos. Campeau of the Post Office staff, has entered the railway mail service at Ottawa. His brother, Victor, takes his place in the local office. — J. J. Kennedy of Cranbrook, BC, arrived Monday on a visit to Alexandria friends. — Dan J. Robertson of Maxville. has been appointed bailiff of the 12th Division Court. — John A. McDonald and Alexander McDonald of St. Raphael's, are home from the Cornwall Commercial College to spend their Easter holidays. — George McMillan of Huntingdon, Que., arrived at Brodie, Friday, to take charge of Cedar Grove Factory for the season. — Alex Clarke, general blacksmith at Kirk Hill, is assisted by Thos. Clark in doing a rush business manufacturing milk carriages. — Alex. McNeil arrived at Dunvegan from Wisconsin, Saturday. — Miss Cassie B. Campbell, a recent graduate of Cornwall Commercial College, left Tuesday for West Superior.

LETTERS to the EDITOR

PARENTS URGED TO VISIT SCHOOLS

The editor,
The Glengarry News,

Each spring for the past 10 years, Ontario has celebrated Education Week to promote closer co-operation between the schools and the communities that support them, and to encourage parents to see for themselves the kind of education their children receive. This year Education Week begins on April 8.

Although many schools in Ontario now have programs that involve parents in a variety of activities on a regular, year-round basis, this is traditionally a time when special events are offered for parents and the general public. These activities deserve strong support.

Our children spend close to 1,000

(Continued on page 3)

To Buy Or To Boycott

(The Wingham Advance-Times)

Number one item in current news is the high price of food and the threat of boycott by American and Canadian housewives. The women who handle family budgets are worried because their dollars go such a short distance and farmers are equally concerned because they need higher prices to pay for the climbing costs they face in the production of foodstuffs.

President Nixon, of course, takes the one-man approach and dictates a freeze on the prices of some foods, but his action is not generally conceded to be a useful answer to a problem which has far-reaching ramifications. Agriculture Minister Whelan, here in Canada, continues to contend that Canadians eat better for the dollar spent than do most people on the face of the earth.

Mr. Whelan may be right—but the consequences for people in the food industry will be exactly the same once the average housewife is sufficiently disturbed to cut back on her purchases. The law of supply and demand is inexorable unless the sticky fingers of government are thrust into the action.

Certainly the farmer is entitled to more money for his beef cattle when his costs go up. Similarly the workman in a factory is entitled to more money per hour when his wife cannot finance the family marketing on her share of the income. It's what inflation is all about. When the workman gets his raise the farmer's costs will increase—so will the price of food and so will the pressure return to the workman again.

There is only one final answer—careful consideration of all buying at all levels. A gradual return to what might be considered normal prices is a dire necessity if we are to continue a prosperous society. Uncontrolled inflation will inevitably lead to a financial collapse and another depression like we had in the thirties. It is a good time for everyone to exercise common sense.





WITH OUR

RAMBLING REPORTER

by Ed.

APRIL-FOOLED

March went out like the lamb she was on entry but the first days of April with that overnight snow were a reminder we're not into summer yet. Seems it's true enough that spring doesn't really arrive until Easter so we'll have to have patience.

That last day of March was so balmy your Rambling Reporter decided April 1st would be a fitting day to try out the golf course. That would be the earliest opening of the season he'd ever known.

Did we ever get April-fooled! Sunday was cooler and cloudier, but not too cool to hit a few balls, so we got out the clubs and drove to the course. Would you believe it? In the five minutes it took to get there a cold rain put in its appearance and we chickened out.

Just as well we did for in a half hour that rain was beating down and it kept on pouring practically all week.

So we'd been April-fooled and the golf clubs had to be put back into the mothballs. Hope springs eternal, though, especially in spring. Just maybe it'll warm up enough this week to let grooming of the course get underway. Perhaps we can count on a game Easter weekend.

That will still be a famous first.

If golfers get an early start will Statistics Canada want to seasonally adjust the scores.

THEY'RE BLUE WHEN IT RAINS

Was it My Fair Lady or Will Shakespeare who made us aware that in Spain the rain stays mainly on the plain? It must have been some other Englishman out in the noonday sun whom someone heard muttah that in Calcutta it's mainly in the guttah.

There's muttering about the rain in the gutter in Alexandria, too, mainly because our new main drag doesn't seem to have any gutters and too few catch basins along the west side of the street.

That's the side the traffic flows down because parking is permitted on the east side and some of the merchants will tell you at the drop of a raindrop that something's gotta be done about it. Their show windows were being smeared all through the winter as salty slush was propelled by passing traffic and every rainstorm provides them with more showers than a bride-elect could get through.

One fellow doing business not too far from us will tell you his substantial building is being seriously damaged by these unwanted showers of spray. Almost anyone who dared walk down the west side of the street during this open winter was probably taken to the cleaners as passing cars spewed a curtain of slush his way. It's a frustrating experience your Rambling Reporter has faced and he has a fixation some callous car cowboys just love to give the lowly pedestrian the works.

One of our town fathers informs us the problem is being looked into by the town engineer but he'll have to be smart to come up with an answer that will prevent spraying through the slushy periods of winter. Ask the Speaker of the Senate over at Gerry's Barber Shop and he'll tell you it's always been a problem on our too narrow main drag. It's just been transferred from the east to the west side of the street because of the new parking regulations that provide clearance on our side.

For what it's worth here is our suggestion. Cut the speed limit on Main to 10 miles an hour and the tires won't syray as lethally as they so at 30 mph. Sounds drastic doesn't it, but we see no other way to guarantee those guys under the gun won't get the blues when it rains.

There is an unholy crew of car drivers who seem to glory in the injunction, "Let us spray".

PROBLEMS AT PLAYOFF TIME

Are the hockey pros due to see the bubble burst? Is that fat bidding for their services going to become a thing of the past only one year after the WHA entered the picture with its big bankroll? Are the NHL and WHA team owners getting together to decide on merger, or at least a curb on player raiding?

National hockey league players seem to think so following last week's mysterious meeting of moguls from both leagues in New York. They're not talking, but player representatives are extremely vocal. Alan Eagleson is even threatening to go to the

(Continued on Page 3)

NEWS OF INTEREST FROM MAXVILLE AND SURROUNDING DISTRICT

Mr. and Mrs. H. J. Clark of Ottawa were recent visitors with Mrs. Osie F. Villeneuve. Mr. and Mrs. S. V. Villeneuve and children of Ottawa spent the weekend with Mrs. Villeneuve.

Recent visitors calling on Mrs. Marion McNaughton on the occasion of her birthday were Mrs. Lillian Blair of Lanark and Miss Ada Adams of Madoc; Mr. and Mrs. Donald Adams and Mr. and Mrs. Archie Morrison of Ingleside; Mrs. Ruby Raymond, Long Sault; Mr. and Mrs. Keith Watson and Mrs. Ira Watson of Glen Walter; Mrs. Howard McEwen of Maxville; Mr. and Mrs. A. F. Solomon of Dunvegan.

The Maxville Guides will be having their annual spring rummage sale early next month, while you are house-cleaning remember to save anything that might add to their wares. Clothing, books, furniture—they will accept anything. For pick-up service phone 527-2939, or take your contribution to the Community Hall any Thursday night between 7.30 and 9.00 when the Guides are there.

The service for St. Michael's Anglican Church for this, Palm Sunday, will be held at St. Mark's, Avonmore, at 9.30 a.m. On Tuesday in Holy Week there will be a service of Holy Eucharist at 7.30 p.m.

The CBC mobile television unit, under the direction of Mrs. Wright, paid the district a visit this week. They spent some time at Maxville Manor, and interviewed Allan Vallance, then visited several farms and Anne, the weaver in Dunvegan. This will be shown on the afternoon show—"Four for the Road" at 2.30—exact dates will be in local papers.

The First Maxville Brownie Pack is meeting again, under the direction of Mrs. Ruby MacGregor, assisted by Mrs. Ron Cope, and Mrs. Gerald Blair. At the Community Hall every Tuesday—4 to 5 p.m.

Winner of the Lions' Draw this week was Mrs. Helen Hanson. Three children who received much needed glasses through the proceeds of this weekly draw have thoughtfully sent their thanks to the Lions. The Club has tentatively scheduled their Bicycle Roadeo for Saturday, May 5th. Village children could be practicing and getting ready for it.

Mrs. Marion Haramis has returned home after a stay in the hospital.

The Maxville Manor Auxiliary will meet at the Manor at 8 a.m. on Tuesday, April 17th.

The regular euchre party will be held at the Manor on the following evening, Wednesday, April 18th, at 8 p.m.

Mrs. Jim Dixon has returned home after spending the winter in Roxboro, Que.

Mr. and Mrs. Pat Hubbard of Greenfield Park, Que., have purchased a home on the east side of the village formerly known as the McRae place, and recently owned by Mr. and Mrs. Don Fosburg.

Mr. and Mrs. William Wilkinson have returned home after spending the winter in Daytona Beach, Florida.

MANOR STAFF HOLD DINNER AND CURLING PARTY

A curling club room bright with festoons of yellow and orange and masses of spring daffodils was the setting for the annual Manor staff dinner and curling party on Saturday, April 7th. Many make-up teams participated in the curling which went on from four until nine, and the ladies of the curling club had prepared a bountiful turkey buffet, which was enjoyed by all the guests. Lowell Hawkins of Finch provided piano music to accompany the dining, and he also played for the dancing after.

There were all kinds of lovely prizes for the curling, the door tickets, and many entertaining games—these were contributed by the many firms who supply the Manor. These included wrapped gifts from Christie Brown, Quart's M&M, G. H. Woods, Dunlop Paper, Clarke's Dairy, Cedarcraig Farm, Sandoz, the Cornwall Bottling Works, Stafford Foods, Acadian Foods and the Medical Arts, Maxville. The centerpiece on the buffet table was a beautiful big cake from Lanthier's Bakery, Alexandria.

Administrator Archie Hughes acted as MC for the prize-giving, and called on Mrs. Osie F. Villeneuve to draw the name for the men's door prize. This went to Ray Reid of Ricevelle. Mr. Reid accepted his prize, and was asked to draw the name for the ladies' door prize. He dug energetically into the basket of tickets and was astonished to come up with the name of Mrs. Ray Reid. Highest score in the curling went to the rink skipped by Rev. W. E. Henderson. Second was that of Ian McRae, third Garry Smith and fourth Chris Campbell. Five rinks had tied for the consolation prize with the dismal score of 2. To settle this the skips cut a deck for the low card. Continuing on as he had begun, Mr. Lowell Hawkins won this—however the prizes for the low score were rewarding. These were four beautifully made stuffed monkeys from the crafts room at the Manor, each one complete with Scottish tartan and curling broom. A very enjoyable evening went on with more games, dancing, and a lunch.

DUNVEGAN

We extend a warm welcome to Mrs. J. W. Fraser who has purchased the home of Mr. and Mrs. Donald Kelly in the Village of Dunvegan and is now having it renovated also is having a well drilled on the property.

Miss Christena Ferguson is also having a well drilled.

Norman Howes, Joyce MacLeod, spent Sunday in Cornwall visiting their cousin Donald Iver MacLeod, who is a patient in Cornwall Hotel Dieu Hospital. Also visiting him were Murdie and Jimmie Campbell, Forbes MacKinnon and Allistair Campbell also his sister and brother. Mrs. Cecil Johnston and Kenneth N. MacLeod who are attending to him as much as possible.

The sympathy of the community goes out to Mr. and Mrs. Wesley Chisholm in the loss of a barn by fire Saturday evening last.

Mrs. Marion Loewen, Mrs. Joan MacDonald and Mrs. Norma Tenger of the Dunvegan TOPS Club spent an enjoyable evening recently as guests at a Cornwall TOPS Club awards night at which time the KOPS Queen was crowned and presented with flowers and gifts. The TOPS queen, runners-up and division winners were also honored. They will be attending the TOPS Workshop in Ottawa on April 14th.

Mr. and Mrs. Edwin Collin and Mr. Charles Collin of Ottawa were visiting in the village on Sunday afternoon.

LETTERS

(Continued from page 2)

hours a year in school, but sometimes parents don't know enough about the schools they attend. Many aspects of education have changed since we were students, and while proven principles of teaching still prevail, parents naturally have questions about the kind of education provided for their children.

How are my children learning to read and write? How does the training they receive help prepare them for the adult world? Are they progressing quickly enough? Most important, what can I do, as a parent, to help my children progress? These are serious and important questions. The place to find the answers is in school.

As Minister of Education, I know that our school system is among the best in North America, a fact that is readily acknowledged by educators all across the continent. But as good as our schools are, they can only improve with the active and informed interest of parents and the general public.

Education Week may offer a special opportunity to visit your child's school and to talk to the dedicated men and women who teach there. I will be visiting the school my children attend and I urge parents across the province to do the same.

Thomas L. Wells,
Minister,
Ontario Dept. of Education

Rambling . . .

(continued from page 2)

courts for an injunction against any merger.

Any agreement between the two leagues would certainly hurt the players' prospects of untold riches at a time when a lot of NHL veterans were planning to use the WHA as a threat to pry open the purses of NHL owners. The owners are well aware of the situation and it's natural enough they would be exploring all angles to stymie their stars.

Hockey fans may be concerned but they'll have no say in what transpires. They'll be worrying though, about the further watering down of the pro brand of hockey if that merger should come to pass. If it does there'll be no doubt but that NHL owners are in it simply for the dollars they get out of hockey.

THE ONTARIO DENTAL ASSOCIATION

LOW COST DENTURE CLINIC

Through the auspices of the Cornwall and District Dental Society, a low cost denture clinic is now in operation for the citizens of this area.

This service provides full upper and lower dentures at a standard fee of $180.

The low cost denture clinic is operated at:

402 Chemin de Montreal, Cornwall
Telephone 932-1942

This is the only denture clinic staffed by a professional dentist in the Cornwall district.

This service is provided by the Cornwall and District Dental Society on a voluntary basis and is not subsidized by government funds.

Sponsored by

The Ontario Dental Association

14-8c

MR. and MRS. BOB ROTHGEB, Mr. and Mrs. Eric Oke, Mr. and Mrs. Norman Wray, in partnership as

GLEN-ROW STUD

PRESENT

PEGASUS PLAYBOY

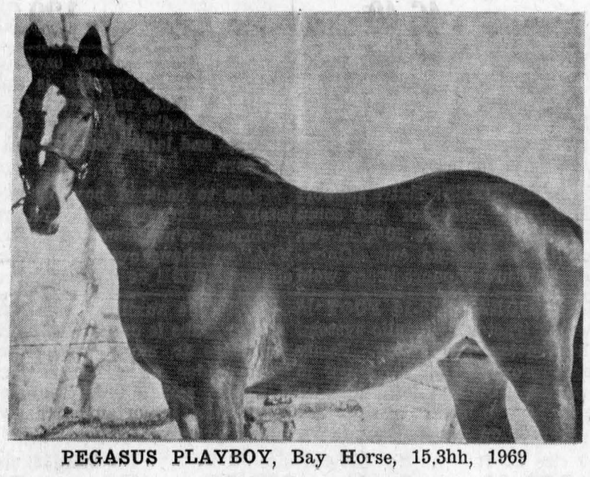

PEGASUS PLAYBOY, Bay Horse, 15.3hh, 1969

This classy half-bred stallion, by a fine Thoroughbred, exhibits outstanding balance, pace and cadence. These characteristics are found in top dressage and reining horses and PLAYBOY'S show record bears this out, in his first year of showing. Crossed on purebred mares and good type show mares, he should produce stylish, well-balanced horses which will be a pleasure to work with. If you want a riding horse or a show horse, English or Western, look at PLAYBOY!

Stud fees will be arranged on a private treaty basis, but will be negotiated around:

Registered Mares — $150
Grade Mares — $100

Book now for 1973; since he is shown, fewer mares will be bred to PLAYBOY

Telephone 525-2592 or Write RR2 Green Valley, Ontario

15-1c

Flowers For EASTER

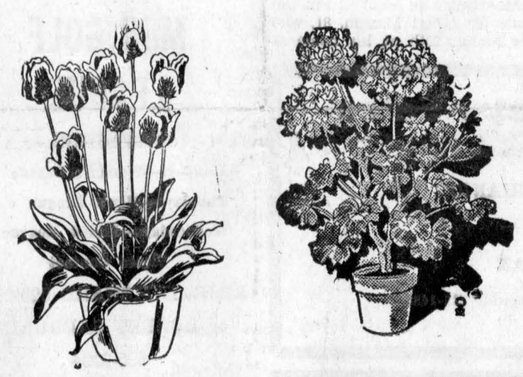

GET YOUR EASTER FLOWERS HERE

CASH AND CARRY SPECIAL

We have a large assortment of Cut Flowers and Plants

ALEXANDRIA
Flowers by Paul

13 Main St. Tel. 525-3852

We Deliver

15-2c

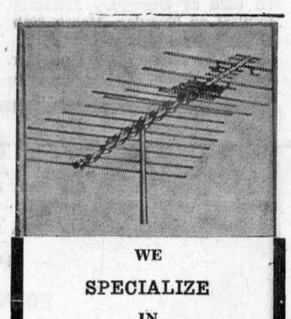

WE SPECIALIZE IN ANTENNA and ROTOR SALES and INSTALLATION

CLEMENT FURNITURE

Tel. 525-1267 Alexandria

9-tf

SUMMER JOBS

Students 17 to 21 required by the

Maxville Recreation Committee

for a

SUMMER SPORTS and CRAFTS PROGRAM

Apply in writing, giving formal resume to
PAUL DEVEAU, Chairman
RECREATION COMMITTEE
P.O. Box 208 Maxville

15-2c

AUCTION SALE

OF ANTIQUES

The undersigned will offer for sale by public auction the following at

21 HARRISON STREET, ALEXANDRIA

Monday, April 23rd

1 P.M.

Several tables, round, square, extension, oval, parlor, Duncan Phyfe with 2 chairs; several chairs including set of woven seats; set of early Quebec pine, antique rocker, ladder back, chicken coop, reclining divan and others; walnut secretary desk with chair; drafting desks; student desks and others; number of wash stands, one pine; day bed; lounge chair; china cabinet; book shelves; bureaus; vanity table; wicker cradle baskets; hall tree; wall shelves; wall phone; several oil lamps, including colored plain, miniatures and large, buggy lamps; wall brackets; reflectors; lanterns; crockery, 5 gal. butter churn; crocks; jugs; bean pot; chamber pot; coffee grinder; salt and peppers; iron ware, pots; trays; fireplace set; flat iron; broad axe; red cap bowl set; platters; wooden ware; butter bowls; moulds, beaver sugar mold; carnival punch bowl; lady's slipper; footed bowl; glassware, vases; water pitchers; bottles; sealers; brass bells; brass flower stand; brass jardiniere and magazine rack; picture frames; mirrors; tobacco cutter; foot warmer; crystal; pitcher; wine and liqueur glasses; knick knacks; ornaments; rugs; carpets; runners. Many articles too numerous to mention.

TERMS — CASH

JOHN ARCHIE MacLENNAN, Auct., Maxville, Ontario, Tel. 527-5496
MRS. A. COLLIN, Prop., 21 Harrison St., Alexandria, Ont. Tel. 525-3571

Alexandria Parks and Recreation Dept.

ISLAND PARK CANTEEN

Tenders clearly marked as to contents will be received by the undersigned on or before 4 p.m.

Monday, April 23rd, 1973

For the rental and operation of the Canteen Concession at the Island Park from June 1st, 1973 to May 31, 1974. Tenderer should state past experience and amount of rent offered. For further information contact Mr. Bill Upper, Administrator Parks & Recreation Dept. Tel. 525-3600.

Highest or any tender not necessarily accepted.

MICHEL J. SAMSON, Secretary

14-2c

Tough stuff.

Stelco Siding is the strongest metal siding you can buy.

Stelco Siding is made of Ultra-Stelcolour prefinished steel to make it the strongest metal siding you can buy. That's why we call it the Tough Stuff. It resists fading and weathering like no other metal siding. Stelco Siding has the best guarantee in the siding business, too. When you think siding...think Stelco Siding ...the Tough Stuff.

stelco the only siding made from ultra-stelcolour PREFINISHED STEEL



7304/15

J. R. Menard Ltd.
ST. ISADORE DE PRESCOTT

524-2885

ALEXANDRIA IGA FOODLINER



WE GIVE GOLD BOND STAMPS

PLENTY OF FREE PARKING

OPEN TILL 10 P.M. FRIDAY EVENING

AIR CONDITIONED FOR YOUR SHOPPING COMFORT

Aylmer Choice TOMATOES	19 oz. tin	25c	Cut from the Flank, Frozen PORK SIDE RIBS	lb.	89c
Viva two-ply Bathroom TISSUE, assorted colors	2 rolls	28c	Top Valu Vac. Packed Skinless WIENERS	1 lb. pkg.	69c
Chase & Sanborn GROUND COFFEE	1 lb. bag	79c	Top Valu Sliced Vac. Packed SIDE BACON	lb.	95c
Valley Farm Frozen FRENCH FRIES	9 oz. pkg.	10c	Golden Yellow Large Labelled BANANAS	lb.	12c
Squirrel PEANUT BUTTER	48 oz. jar	95c	Canada No. 1 N.B. Table POTATOES	10 lb. bag	71c
Top Valu Sliced or Tidbit PINEAPPLE, 19 oz. tin	4 for	1.00	Canada No. 1 Seedless English CUCUMBERS	each	39c
Prime Rib reg. cut, 1st 4 ribs only BEEF RIB STEAKS	lb.	1.29	U.S. No. 1 Green Pascal CELERY, size 36s	each	35c
Prime Rib Cap Off BEEF RIB STEAKS	lb.	1.59	South African Black Darinka GRAPES	lb.	69c
Canada Packers Fully Cooked SMOKED HAM, 5-6 lb. av.	lb.	75c	Mexican No. 1 Vine Ripe TOMATOES, med. size	lb.	39c

Overtime Needed As GTL Wins Industrial Hockey Loop Title

In a very exciting two way hockey game which required overtime to declare a winner, GTL managed to come out with a 5 to 3 victory over Carnation. This win coupled with last week's made it two in a row for the Glengarry representatives who are now league and playoff champions.

Carnation took a 1 to 0 lead early in the first period on a goal by Raymond Poirier. It was not until the middle period that GTL managed to tie it up on a goal by Raymond McDonald. About five minutes from the end, Serge Titley gave Carnation the lead again but Raymond McDonald came right back and scored his second goal of the game and the score was 2 to 2 after two periods.

Midway through the third period, GTL took the lead for the first time on a goal by Roger Menard but Carnation had not given up and came back to tie the game when Marcel Belleteuille picked up a loose puck and banged it home.

In overtime players on both sides seemed to be tired but Norman Menard found enough energy to score the winner on a screen shot from about 40 feet out. With a minute and a half remaining, GTL having a penalty. Carnation removed their goaltender for an extra attacker but it was all in vain as Andre Seguin made it 5 to 3 for GTL with only a few seconds left.

Playoff scorers:

	G	A	Pts
Denis Martin, GTL	7	4	11
Andre Seguin, GTL	5	3	8
Raymond Poirier, Carn.	5	3	8
Ray. McDonald, GTL	4	4	8
Robert Lobb, Carn.	3	4	7

WEDDING INVITATIONS

HALL OF CARDS

15½ Second St. East

Cornwall

40-tf

"The Happy Hookers"

(Formerly known as the Breaking Point)

Now Available For Stags,

Wedding Receptions, Parties, Etc.

Contact ST. DENIS NEWSSTAND

or Tel. 525-2107

15-4c

VIANDES

SABOURIN

MEATS

G. SABOURIN, Prop.

Main St. South — We Deliver — Tel. 525-1818

SMOKED PICNIC HAM ..... lb. 65c

Shankless and Defatted, Whole or Half FULLY COOKED HAM ..... lb. 85c

CENTER CUT HAM ..... lb. 1.19

MAPLE LEAF BACON, vac. pk. ..... lb. 99c

PRICES IN EFFECT UNTIL EASTER

Orders for Veal should be placed in advance to avoid Disappointment

SEE US FOR THE BEST GIFT SELECTION IN TOWN

WEDDING DIAMOND SETS — WATCHES

We are authorized dealers for

Bulova — Accutron — Caravelle — Rodania and Timex Watches

WATCH and JEWELLERY REPAIRS

BRUNO PIGEON

13 Main North Alexandria

14-2c

Grade A Utility Turkey, 8 to 12 lbs.	lb. 55c
Red Brand Beef, Blade Roast	lb. 99c
Red Brand Beef Cross Rib Roast	lb. 1.19
Loose Sausage	lb. 69c
Loose Wieners	lb. 69c
Burns Campfire Bacon	lb. 99c
Nabob Coffee, lb. bag	lb. 89c
Aylmer Tomato Juice, 19 oz.	4 for 79c
Ardmona Pears, Bartlett	28 oz. 49c
Kellogg's Corn Flakes, 12 oz.	3 for 1.00
Del-Monte Fruit Cocktail	28 oz. 55c
Kam Luncheon Meat Spread	12 oz. 55c
Aylmer Choice Tomatoes, 28 oz.	3 for 1.00
Downy Fabric Softener	34 oz. 89c
Capri Bathroom Tissue	6 rolls 79c
Palmolive Liquid Detergent	24 oz. 79c
Nestle's Quik Instant Chocolate	2 lb. box 89c
Lanthier Kruler Donuts	3 for 1.00
Indian River Grapefruit, white or pink	10 for 99c
Bananas	lb. 12c
Canada No. 1 Carrots	5 lbs. for 49c
Tomatoes	3 lbs. for 1.00

LEFEBVRE'S

FOODORAMA

64 LOCHIEL ST., ALEXANDRIA

TEL. 525-3501

Sentenced For Assault On Referee

Found guilty for assault on a referee during last fall's Glengarry Soccer League playoffs a McCrimmon player was fined $200, given a two-year suspended sentence with probation and suspended from play for a period of two years.

Rhondo MacSweyn was sentenced in Alexandria court on Monday by Judge Bernard Ryan, following an incident when he attacked Referee Dieter Jaskulski in a game between McCrimmon and the Glengarry Stars.

Judge Ryan emphasized that MacSweyn's two year suspension from soccer was part of his probation sentence.

However, according to Emerson Mathurin, President of the Ottawa Soccer Referees Association, the Canadian Soccer Association has a league ruling for an automatic eight year suspension for attacking a referee. It would apply to MacSweyn if the Glengarry Soccer League was to join the Canadian Soccer Association.

Arnold Vogan Died At Brantford

A native of the Alexandria area, Arnold W. Vogan died on March 31st in Toronto General Hospital. He was a son of the late Mr. and Mrs. Henry Vogan of Alexandria.

An employee of Massey Ferguson in Brantford for the past 28 years, he was a member of St. Stephens Anglican Church and of Masonic Lodge 45.

He is survived by his wife, the former Mary K. Buller, one son, Dennis Arnold of Moose Jaw, Sask., and a daughter, Barbara Joan, at home.

He also leaves one brother, Cecil Vogan of Calgary, and a sister, Evelyn, Mrs. Jack Rose of Brantford.

The funeral service was held at Beckett Funeral Home in Brantford on Tuesday afternoon at 2 p.m. with Rev. K. K. Brett officiating. Masonic Service was held on Monday evening.

Burial was in Mount Hope Cemetery, Brantford.

E. Rushton Died

A resident of Green Valley for the past 22 years, Ernest Rushton died at Glengarry Memorial Hospital on Tuesday, March 20th, at the age of 84.

Born in Oldham, England, Mr. Rushton came to Canada over 40 years ago and operated a greenhouse business at Green Valley until about four years ago.

He is survived by his wife, the former Alice Cooke, two sons and one daughter, Kenneth Rushton of Florida; Gordon Rushton of Dartmouth, England, and Mrs. Lily Maxstead, in England. Three sisters in England also survive.

The funeral service was conducted at the Morris Funeral Home on March 23rd by Rev. Lloyd Davies. Burial was in the United Church Cemetery, Alexandria.

Pallbearers were Paul Beaupre, John and Tom Harland, Alex Stand, Priva Lortie and Rene Roy.

M. DeRepentigny Died At 81

Well known and respected in the Alexandria and Maxville area, Mederic DeRepentigny died suddenly on Tuesday, March 27th, at Glengarry Memorial Hospital, at the age of 81. Mr. DeRepentigny farmed in the Maxville area for 38 years before coming to Alexandria.

He was a son of Joseph DeRepentigny and Josephine Lamoureux of St. Isidore de Prescott.

To mourn his loss he leaves his wife, the former Yvonne Beaupre, six sons and three daughters, Rolland of Apple Hill; Roger, St. Polycarpe; Raymond, Glen Robertson; Reynald, Cornwall; Henry, Limoges; Yvon, Maxville; Marguerite, Mrs. Armand Bourgon, St. Isidore; Simone, Mrs. Alexander King, Williamstown; and Jeanne, Mrs. Raymond Bourbonnais of St. Polycarpe.

He also leaves 29 grandchildren, two great grandchildren, one sister Beatrice, Mrs. Romeo Lamoureux and two brothers, Dolphus of Montreal and Ernest of Whiting, Vermont. One son, Paul Emile, predeceased him in 1941.

The funeral was held on Thursday from the A. Marcoux Funeral Home to Sacred Heart Church where Rev. Rene Dube conducted the service at 11 a.m. The body was placed in the vault at Greenfiled to await spring burial.

Pallbearers were six grandsons; Claude, Jacques and Normand Bourgon, Bernard King, Yvon Bourbonnais and Guy DeRepentigny.

Albert Masson Died At 81

Rev. Kenneth MacDonald conducted funeral services March 23rd at McArthur and MacNeil Funeral Home for Albert Masson, 81, who died March 20th at his home at Martintown.

Mr. Masson, a native of the Seventh Concession, Charlottenburgh, retired from active farming 10 years ago.

He leaves his wife, the former Harriet St. John, two daughters, Mrs. Rupert Newbury (Isobel) of Martintown and Mrs. Wm. Watling of Long Sault; one son Vincent of Scarborough.

He is survived by a sister, Mrs. Frank Lalonde of Cornwall, five grandchildren and 11 great grandchildren.

Pallbearers were Wilfred Malette, Ross Watling, Karl Telschaw, Dennis Petersen, Antoine Fourney and Lawrence Fourney. Burial was at Grindley Cemetery.

Glengarry Motor Sales

Requires Immediately

CLASS A MECHANIC

— ALSO —

BODY MAN

Contact: R. J. MacDonald, 525-1480

15-1c

Canadian Style Supper

BONNIE GLEN

Sunday, April 15th, 1973

5 p.m. - 8 p.m.

Maple Syrup Delicacies Featured as well as Glazed Ham, Country Style Fried Chicken, Meat Balls, Turkey Pot Pie, Cold Meats, Apple Pie and Maple Syrup

All you can eat. Adults $2.49, children $1.50

Music All Evening by

YVON LEBLANC AT THE ORGAN

15-1c

WRITTEN TENDERS PLAINLY MARKED FOR

Sale Of Property

The estate of the late Angus Cameron Gray offers for sale by tenders the following real estate, situated in the Township of Kenyon in the County of Glengarry:

1. The south east quarter lot 11 in the eight concession Township of Kenyon, containing 50 acres, no buildings, one and a half miles from Highway 34 and 10 miles from Highway 417.
2. Small house on lot, being lot 5, plan 23, Village of Dunvegan on which is said to be erected a small bungalow without services, one block from Main Street.
3. Small bungalow on Lot 6, in the Village of Dunvegan, adjacent to parcel 2, frontage 70 ft. attached shed, septic tank, lovely maple trees on lot. Reasonable condition.

Highest or any tender not necessarily accepted. Tenders for sale of property will be received by the undersigned until April 25th, 1973.

For further information on the properties and for appointment to view the properties phone the undersigned,

DR. D. M. GAMBLE,
Maxville, Ontario
Tel. 613-527-2112

DUNCAN J. MacDONALD, QC
126 Sydney Street, Cornwall, Ont.
Solicitor for the Executor.

15-2c

Several Trophies To Area Seedmen At Ottawa Valley Farm Show

Trophy winners at the Eastern Ontario Seed, Feed and Forage Championship Show held in conjunction with the Ottawa Valley Farm Show last week, included a number of exhibitors from this area.

These ehibitors deserve considerable credit in being able to present crop samples of such high quality considering the adverse weather conditions under which these crops were produced in 1972. This show was open to 17 counties in Eastern Ontario and Western Quebec.

The following trophies were won by area exhibitors:

Eaton's of Canada Special for the exhibitor winning the highest number of points in open competition: winner, MacLeod Bros, RR1 Dunvegan.

Embrun Agricultural Co-op trophy for the champion exhibitor of shelled corn; winner, John Peters, Martintown.

Funk's Seeds International of Canada Ltd. trophy for corn silage, for the best exhibit of corn silage: winner, Allan Malcolmson, Alexandria.

The J. W. MacKay Memorial trophy, to be awarded on a perpetual basis to the exhibitor gaining the most number of points in forage seed classes: winner, Florian Bourgon, St. Isidore de Prescott.

Lanark County Farmers' Mutual Fire Insurance Co. Special, to the exhibitor winning the highest amount of prize money in registered and certified classes: winner Florian Bourgon, RR2 St. Isidore de Prescott.

Champion oat exhibit: MacLeod Bros., Dunvegan.

Scottish Curlers Showed The Way

The Scots took the honors in this year's Irish-Scotch-French battle on the Alexandria Curling Club lanes recently when Jim Wightman's rink took two-game high honors and the foursome skipped by Hubert Hay were runners-up.

An Irish rink skipped by Doug. Baxter won one-game high honors.

The rinks: Helene Cleroux, Harold MacLeod, Rose McDonald, Jim Wightman, skip.

Florence Davies, Al Malcolmson, Bernice McDonald, Hubert Hay, skip.

Dr. Laszlo Roman, Pat Killoran, Kay McLeister, Doug Baxter, skip.

A Maple Syrup bonspiel this weekend will be one of the last competitions before the curling season winds up April 21st.

ATTENTION

TO EVERYBODY

INTERESTED IN JOINING

A

MINI GOLF LEAGUE

EVENINGS

Mondays—Women's League

Tuesdays—Men's League

Wednesdays—Mixed League

Please Contact

REJEAN MENARD 525-2801

or ROBERT SABOURIN

525-2134

15-1c

The Alley Kats Orchestra

—Music for all occasions

—Ballroom music, cha cha, samba, tango, etc.

—Weddings our specialty

—Dinner music if desired with Bob at the Hammond Organ

—Reserve at least 2 weeks in advance

TEL. 525-3081 or 525-2218

15-1p

CO-OP Spring SALE

SAVES YOU MONEY!

Thurs., Apr. 5 to Sat., Apr. 21, 1973

"Get yourself into Hot Water"
"CASCADE 40" WATER HEATER
No. 566-797
SALE 69.99 each

20" CLIPPES 3½ H.P. LAWN MOWER

Easy spin recoil gets you off to a good start. New turbo-lift blade—perfectly balanced for safe quiet operation. Safety lock blade clutch—gives you maximum blade protection. 7"x1.50" wheels-adjustable from ¾" to 3". Safety float lock chrome plated handle—can't slip out of position. Throttle control on handle. Powerful 3½ h.p. Briggs and Stratton engine. Finished in red and white enamel.

SALE 67.77 each

3 SPEED WINDOW FAN No. 541-450
SALE 17.88 each

TENTMASTER CAMPANI DELUXE TENT

For family-sized camping. Gabled-roof barn style tent sleeps four comfortably. FEATURES INCLUDE: Zippered screen door, double bottom and centre zipper doorway; sewn-in Molino floor with moulding which gives a complete one-piece tent to assure maximum protection from the elements; additional ventilation is provided by rear screened window with zipper flap and screened front door. Size 7' wide x 8' long x 6' high. Color, dark blue with red trim. Weight, tent and poles, 36 lbs. No. 575-209.

SALE 57.77 each

"UNIVERSAL" CATTLE MINERAL FEEDER, No. 577-037
FARM SALE PRICE 46.49 each

24 FT. BALE ELEVATOR
Includes No. 518-500 and No. 518-503
FARM SALE PRICE 129.99 complete

J&M SUPER KING SIZE 7' WIDE GRAVITY BOX—Approx. capacity, 210 bu. Rugged built for top job performance featuring: Door opening is automatically secured by spring tension—will not drop! Box and under structure of formed steel for flexibility and strength. Increased slope to handle the many types of farm products and dry fertilizers: Tapered grain chute and ladder at each end. Drop off at door maintained for easy handling of ear corn.

J&M ADDED FEATURES: Extra support braces to back of box for more support against side thrust. Floor of bed completely tied in with back and front to prevent center sag. Corners are 20% larger. Corner reinforcements, extra heavy 12 ga. steel, welded inside and out. Only 13½" overhang over main brace on backside. Under-structure support brace welded on INSIDE as well as out.

HYDRAULIC AUGER 10-12-14 FOOT MODELS. No auxiliary power unit needed . . . operates off tractor hydraulic system. Auger Tube is one piece, 14 ga. seamless steel, 6 inch diameter. 180° swing. Easily attaches to most gravity grain boxes. Will deliver approximately 15 bu. per minute under normal conditions. Works efficiently on dry fertilizer, bulk feed and small grains. Will discharge satisfactorily from highest to lowest vertical working range. Important: Tractor must have minimum of 8 gallon per minute tractor rated pressure system.

No. 529-450 size 10 ft. Farm Sale pr. 288.99 ea.
No. 529-451 size 12 ft. Farm Sale pr. 308.99 ea.
No. 529-452, size 14 ft. Farm Sale pr. 328.99 ea.

OPEN HOUSE



Friday, Apr. 13

1.30 UNTIL 8.30

Euchre Party

9 O'CLOCK

MEET YOUR FRIENDS HERE

We're Your Lubrication Headquarters

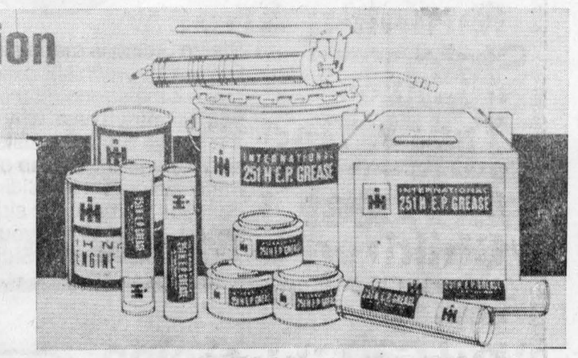

HYDRAULIC and TRANSMISSION OIL
Hytran Special, reg. 12.00 ..... 10.95
GREASE GUN w/2 cartridges
Reg. price 7.17 ..... 5.66
I-H MOTOR ENGINE OIL
Reg. 70c qt. Open House Special 53c
SPOTLIGHT
Reg. 7.95. Open House Special 4.75
HAND CLEANER
4½ lb. can Reg. 3.18 ..... 2.79
1 lb. can Reg. 95c 75c

SEE OUR GRAIN DRILLS AND AIR PLANTERS

40% OFF Batteries

BALLOONS FOR THE KIDDIES - DOOR PRIZES - MOVIES

LARGE DISPLAY OF EQUIPMENT
YOUR INTERNATIONAL HARVESTER DEALER
B.G. EQUIPMENT — LANCASTER, ONTARIO

- Social and Personal -

Mr. and Mrs. Alex Barton and Mrs. Enid MacDonald were in Halifax with their sister, Mrs. A. M. Ferguson who is gravely ill in Camp Hill Hospital.

Mr. and Mrs. Cyrille Boisvenu just returned from a five-week holiday in Florida.

Mr. and Mrs. Dugald Chisholm of Round Lake, NY, visited with Mr. and Mrs. John Chisholm here, while en route home from their son's wedding in California.

Mr. and Mrs. Ray McElheran, Mr. and Mrs. Harold Brown, Massena, and Mr. and Mrs. John A. McLennan, Dalkeith, visited on Sunday with Mrs. D. D. MacKinnon.

Mr. and Mrs. Ian Maclaren, Grant and Robert Bruce of Ottawa, spent the weekend with his father, Alex G. Maclaren. Mr. and Mrs. Arthur Maclaren holidayed in Northern New York State over the weekend.

Mr. and Mrs. Don Emberg, Glen Roy, had as weekend guests, Mr. and Mrs. Ernest Paquette and Lori who recently returned from a tour of European cities including Amsterdam, Paris and London.

Sunday visitors with Mr. and Mrs. Hughie Pidgeon and family, Lancaster, were Mr. and Mrs. John Pechie and Mr. and Mrs. James Pechie of London, Ont. They also had Mr. and Mrs. Art Thivierge of Ottawa, as recent guests.

Mr. and Mrs. Gary Layman and children of Ottawa, left on Monday for a three-week holiday in California where they will visit Mr. and Mrs. Brian Buick and Marcus in Moraga.

Mrs. Mary Pidgeon, Lancaster, visited last weekend in Montreal with Mr. and Mrs. Alex Cardinal and in Lachine with Mr. and Mrs. Ernest Pidgeon and family and Mr. and Mrs. Paul Pidgeon and family.

Mrs. Jas Hampton of Houston, Texas and daughter Jenelle arrived on Monday to spend a holiday with her mother, Mrs. Geraldine Tibbals and Mr. and Mrs. Rene Seguin, Green Valley.

Mr. and Mrs. George Dumouchel spent the weekend at Waddington, NY, visiting Mr. and Mrs. Alan McDonell.

Mr. and Mrs. Jim Weir, Mr. and Mrs. Kevin Weir of Ville LaSalle spent the weekend in Ottawa with Mr. and Mrs. Howard Kennedy, Bonnie and Karen. They attended the Alta Vista Youth Day on Saturday at Ottawa Civic Centre where Karen took part in the skating carnival.

Mr. and Mrs. J. J. Kennedy of Ottawa visited on the weekend with relatives at Green Valley, Glen Roy and Glen Nevis.

John Valentine McDonell, St. Catharines, visited with the McDonald sisters in St. Raphael's last week.

Approaching Marriages

VAN DER BYL—ROBINSON

Mr. and Mrs. William van der Byl, Lochiel, announce the approaching marriage of their daughter Anne Margaret to Harold Robinson, son of Mr. and Mrs. John Robinson from Dalkeith, Ont. The marriage will take place on Saturday, June 23rd, 1973, at 4 p.m. in St. Alexander's Church, Lochiel.

Mrs. D. Stewart Died At 74

The death of Mrs. Anna Stewart occurred on Friday, March 30th, at Glengarry Memorial Hospital, less than a year after the death of her husband, Dan Stewart.

Deceased was born on November 10th, 1898, the daughter of the late Mr. and Mrs. John Campbell of the 6th Kenyon. She lived in the Dunvegan area throughout her lifetime.

To mourn her loss she leaves two sons, John Stewart of Baltic's Corners, and Donald Stewart of Windsor.

She also leaves three brothers and three sisters: James and Murdie Campbell of Dunvegan, John Campbell of Montreal; Margaret, Mrs. Albert Cadieux of Greenfield;; Bella, Mrs. Roy Pechie of Cornwall and Miss Annie Campbell of Ottawa. She was predeceased by two brothers and one sister.

The funeral took place from Munro Funeral Home in Maxville on Monday, April 2nd, to Kenyon Presbyterian Church, Dunvegan, where the service was conducted by Rev. John MacKechnie. Burial was in Dunvegan Cemetery.

Pallbearers were Fraser Campbell, John Archie MacLennan, Don McCaskill, Robert McEwen, John Carpenter and Cecil McRae.

Church Services

The Services of Worship for this Sunday, Palm Sunday, for the United Church of Canada are: Alexandria 9.30 a.m.; Glen Sandfield 11.15 a.m.; East Hawkesbury 7.30 p.m.

During Holy Week, there will be a combined service at the Alexandria United Church on Good Friday at 11 a.m.

The UCW Easter Thankoffering will be held April 18th, at 8.15 p.m. in the Alexandria United Church hall. The guest speaker will be Mrs. Sarala Gill, nurse teacher at the Regional School of Nursing, who will talk on the education and customs of her native India.

The Hi-C group is cancelled for this Sunday evening.

Services for this Sunday for the St. Lawrence Pastoral Charge are Knox United, Lancaster, 11 a.m.; Salem United, Summerstown, 7.30 p.m.

There will be a combined service on Good Friday at Salem United, Sumerstown, at 7.30 p.m.

Mrs. Bickerstaff Died At 92

A faithful member of St. Andrew's Presbyterian Church in Maxville, Mrs. Rebecca Bickerstaff died in Glengarry Memorial Hospital on Wednesday, March 28th.

She was born 92 years ago in Dunvegan, the daughter of the late Duncan MacMillan, (postmaster) and his wife Esther Sproule. In 1906 she married Edward Bickerstaff who predeceased her as well as a daughter, Pearl and a son, Leonard, who was killed in action in France in 1944.

She is survived by two sons, Clifford of Glen Sandfield and Murdie of Toronto. She also leaves a sister, Mrs. Emma James of Maxville Manor and a brother, Hugh MacMillan in Currie Guest Home, Pendleton.

The funeral was held from the Munro Funeral Home in Maxville to St. Andrew's Presbyterian Church where the service was conducted by Rev. Iver MacIver.

Pallbearers were Ernest Blaney, James Sproule, John Jamieson, Eldon Cutt, Norman MacRae and Willie Clark.

ONTARIO MINISTRY

OF THE ENVIRONMENT

NOTICE OF PUBLIC HEARING

TOWN OF ALEXANDRIA

WHEREAS the TOWN OF ALEXANDRIA has submitted to the Ontario Ministry of the Environment plans for the establishing and operation of a waste disposal site for landfilling located in the Township of Lochiel to serve the Town of Alexandria and parts of the Townships of Lochiel and Lancaster, and has applied to the said Ministry for a Certificate of Approval for such site, all in accordance with Section 38 of the Environmental Protection Act, 1971, as amended.

AND WHEREAS it appears from an examination of the said plans that the proposed site will be located in the vicinity of Part of Lot 35, Concession 7, TOWNSHIP OF LOCHIEL.

NOW THEREFORE this is to give notice that the Environmental Hearing Board of the said Ministry shall before the Executive Director gives his approval under Section 39 (1) of the said Act, on the 27th day of April, 1973, at 9.30 o'clock EST in the morning, at the Council Chambers, Township of Lochiel Hall, RR1 Alexandria, Ontario, hold a public hearing pursuant to Sections 33a (1) and 33d (1) of the said Act. .The purpose of the hearing is to obtain the views of interested parties regarding the suitability of the site for the purpose proposed.

A copy of the proposal of the said applicant will be available for inspection in the office of the Municipal Clerk of the TOWNSHIP OF LOCHIEL, RR1 Alexandria, Ontario.

ONTARIO MINISTRY OF THE ENVIRONMENT
T. M. Murphy, Secretary,
Environmental Hearing Board.

15-3c

NORMAN M. MacLEOD
LICENSED AUCTIONEER
Dunvegan, Ont. Tel. Maxville 527-5468
15-10c

Border Drive-In
CURRY HILL, ONT.
FRIDAY, SATURDAY, SUNDAY APRIL 13, 14, 15
"THE STEPMOTHER"
"THE PINK ANGEL"
"THE FOUNTAIN OF LOVE"

ANTIQUES
STRIP A CHAIR FOR 75c
The antique dry strip paint remover. An effective powder mixed with water is a powerful paint remover, for inexpensive removal of thick paints on old furniture, etc.
NO TOXIC FUMES AND NO FIRE HAZARD
Washes away layers of tough old paint. Ideal for pine armoires, old chairs, etc. 4 lbs. makes 1¼ gallons.
Mailed to you postpaid for $7.50
Quebec residents add 60c tax
Mail Money Order to
COUNTRY PINE SHOP ANTIQUES
428 Roche Boulevard — 514-455-4262
Vaudreuil Village, Trans Canada Exit 22
Opposite Vaudreuil Museum
Open 7 days, 9 to 5 p.m. — Sunday at noon
15-tf

SMOKED PICNIC HAMS ..... lb. 63c
MIDGET ROLLS ..... lb. 1.15
COTTAGE ROLLS ..... lb. 99c
SWEET PICKLED COTTAGE ROLLS ..... lb. 95c
R.T.S. SMOKED HAMS, Whole or Half .... lb. 85c
R.T.S. SMOKED HAMS, Center Cut or Slices lb. 99c
R.T.S. DINNER HAMS, 2 to 3 lbs. ..... lb. 1.39
UTILITY GRADE TURKEYS, 6 to 10 lbs. lb. 59c
UTILITY GRADE CHICKENS, 5 to 7 lbs. .... lb. 59c
Large Assortment of Fresh Fruits and Vegetables
Prices Effective Till Closing Time April 21st
MELOCHE & SABOURIN
Tel. 525-1295 WE DELIVER Tel. 525-1296
We Reserve Right to Limit Quantities
15-2c

SKY-HI DRIVE-IN
FRIDAY, SATURDAY, SUNDAY
APRIL 13, 14, 15
"The Dirt Gang"
Paul Michael, Ben Carol
— ALSO —
"The Loners"
Garry
WED.-SAT. APRIL 11-14
"Carry On Henry"
THE CARRY-ON TEAM
— ALSO —
"Lola"
Charles Bronson, Honor Blackman
(Adult Entertainment)
Sun.-Tues. April 15-17
"Portnoy's Complaint"
Richard Benjamin, Lee Grant
— PLUS —
"Jealousy"
Harcello Mastroianni, Monica Vitti
(RESTRICTED)
WED.-SAT. APRIL 18-21
"Come Back Charleston Blue"
(Adult Entertainment)
— AND —
'Cancel My Reservation'
Bob Hope, Eva Marie Saint

GLEN GENERAL STORE
Glen Robertson, Ont. Tel. 874-2277
GROCERIES, MEAT, DRY GOODS, HARDWARE
KAM Luncheon Meat, 12 oz. tin Special 59c
FLOUR Purity all-purpose flour. 7 lb. bag Special 75c
KELLOGG'S Corn Flakes, 12 oz. pkg. Special 35c
ORANGE JUICE Allen's Orange Juice 48 oz. tin Special 39c
Spring Cleaning
RENT
A Bissell Electro Foam Shampooer only $1 per day
Foam clean your rug the natural way
PITTSBURGH PAINTS
We now carry a complete line of paint, interior, exterior, aluminum, barn paint, at prices as low as $4.95 per gal. and up. Just arrived 350 cases. Drop in for your paint requirement. We have it in stock.

Our 25th Year
EXPERIENCE
Our Know-How assures you of a fashionably perfect wedding

Voque
VOGUE SHOPPE 500 MONTREAL ROAD CORNWALL
14-4c

R. & R. UPHOLSTERING
ALSO
CARPETS and TILE
Corner of Highway 43 and Maxville Road
OPEN
FROM 9 A.M. TO 6 P.M.
Tel. Maxville 527-2604
13-4c

Menard Fairway
ALEXANDRIA, ONT. TEL. 525-2207
KNIT T-SHIRTS
Boys' T-shirts long sleeve Boys' T-Shirts, long sleeves, size 8-16, Canadian made. Value 4.59. Special 2.00
JOGGING SHOES
Boys' or girls' size 11 to 6 As low as 3.99
You also have a chance to win our 10-Speed CCM Bicycle Racer.
RUBBER BOOTS
Black rubber boots with red cowboy design, size 11-3. Special 1.77
DRESSES
Girls' spring dresses. Be ready for Easter, size 4-6x. 1 st lot ..... 3.00 2nd lot 4.00
All new spring mechandise
HOME CLEANING
Ready-made drapes in stock! Assorted pattern and lengths. Also Fish net by the yard.
We also carry Pittsburgh Paints
Prices as low as $4.95 a gallon

PANASONIC . . Just Slightly Ahead Of Our Time

CT-260C The Brant
Handsome Color Console with 26" Screen Measured Diagonally. Pana-Matrix Picture Tube. "Self-Set" Color. Panalock AFT. Automatic degaussing. 3 IF stages. Noise cancellor. Set-and-Forget. Speed-O-Vision. Solid state engineered. Walnut veneer cabinetry. 31½"H 38½"W 24"D
Buy this TV at reg. price and receive this chair FREE

SE 850 THE GALAXY
Stereo Phonograph with Built-in FM/AM/FM Stereo Radio.
Fully automatic 4 speed record changer. Solid State cartridge with diamond stylus. Cueing and pause control.
Matching speaker enclosures each contains a 6½" woofer and a 2½" tweeter.
Reg. $349.95
April Special only
$249.95

AMEUBLEMENTS MARCOUX FURNITURE
THE ONLY AUTHORIZED DEALER FOR PANASONIC
15 Elgin St. W. RON. LEFEBVRE 525-1204

ALEXANDRIA
Discount Department Store
58 MAIN ST., ALEXANDRIA TEL. 525-2677
Children's Plaid Running Shoes Sizes 6 to 10 98c
All Sizes Track Shoes 3.49 and 3.98
Up To Size 4 Children's Shoes 1.95
Men's Dress Shirts Odd Sizes 3 95
Ladies' Flare Jeans Assorted Colors 3.95
MANY OTHER ITEMS AT DISCOUNT PRICES IN STORE
LOCATED NEXT TO GARRY THEATRE

Atlas Specials
66 MAIN S. TEL. 525-2525
EFFECTIVE APRIL 5th, TO 14th
BENYLIN Cough Syrup, 12 oz. Sugg. Ret. 3.25 .... 1.95
FLUSHABYES Toddler size, 60's Sugg. Ret. 3.15 .... 2.53
GELUSIL Liquid Antacid 12 oz. Sugg. Ret. 2.15 .... 1.17
VASELINE Baby Oil 9 oz. Sugg. Ret. 1.49 .... 86c
AGAROL, Gentle Laxative, 16 oz. Sugg. Ret. 1.89 .... 1.03
VANQUIN susp. pinworm treatment 2 oz. Sugg. Ret. 3.00 .... 1.66
METAMUCIL for Constipation 12 oz. Sugg Ret. 3.60 .... 2.37
CEPACOL Mouthwash 14 oz. Sugg. Ret. 1.49 .... 93c
CALCIUM SANDOZ 8 oz. Sugg. Ret. 2.70 .... 1.41
FACE ELLE Moderne 200's 2/71c
COMPLETE LINE OF VIOBIN VETERINARY PRODUCTS AVAILABLE
Alexandria Atlas Pharmacy
66 MAIN ST. 525-2525

Advertise In The Glengarry News

TOWNSHIP OF KENYON

Tenders for Municipal Drain

Sealed tenders, plainly marked as to contents, will be received by the undersigned until 12 o'clock noon

Tuesday, May 1st, 1973

for the construction of the following drain

VILLENEUVE-LEDUC DRAIN

Earth Excavation: 13,680 cu. yd.
Hardpan Excavation: 25 cu. yd.
Rock: 3 cu. yd.

Plans and specifications may be seen at the Township Hall, Greenfield, Ont., or at the office of Stidwill & Assoc. Ltd., Cornwall, Ont.

A certified cheque for 10% of the tendered price must accompany each tender.

Tenders will be awarded subject to approval of Municipal Board.

S. O'CONNOR, Clerk Treasurer,
RR5 Alexandria, Ont.

15-2c

News from Here and There

KIRK HILL

Miss Margie MacGillivray, Guelph, spent the weekend with her parents, Mr. and Mrs. Archie MacGillivray and family.

Guests at the home of Mr. and Mrs. Rae MacGillivray and family during the week were Mr. and Mrs. Donnie MacGillivray and son of Edmonton; Mrs. D. R. MacGillivray, Maxville. Bruce MacGillivray, Ottawa, spent the weekend at his home here.

Major and Mrs. R. G. MacGillivray returned home the first of the week after spending holidays with relatives and friends in Port Perry and Toronto areas. They had their daughter, Miss Jean MacGillivray, Ottawa, with them for the weekend.

LANCASTER

Mrs. George McCallum of Lancaster, has returned from a visit to her son, Rae McCallum, Mrs. McCallum and family at Thetford Mines, Que. On route home she visited Mrs. Angus MacLeod of Ville St. Pierre, Que., who accompanied her home and is spending a few days as her guest.

Mr. and Mrs. Calvin Carr spent a day last week visiting friends and relatives in the Lancaster-Bainsville area.

Calvin MacPherson of Onaping Ont., visited friends and relatives in Lancaster and Cornwall. On his return, he called on his brother Arnold MacPherson, Mrs. MacPherson and family of Berwick.

Mr. and Mrs. Don Cameron have returned to their home in South Lancaster after spending the winter in Florida.

During the hour of worship at the old stone church, South Lancaster, last Sunday, George Bandy of Cornwall, gave an address on the Gideon Society, its beginning and the benefits they endeavor to achieve for all denominations.

DALKEITH

Mr. and Mrs. John MacIntosh and daughter Heather, Carleton Place, spent the weekend with Mr. and Mrs. Kenneth MacLennan and family.

Mr. and Mrs. Dean Munroe, Ottawa and Miss Elizabeth Munroe, Williamstown, spent the weekend with their parents, Mr. and Mrs. J. K. Munroe, Allan and Johnnie. They also had during the week Mrs. Margaret Munroe, Vankleek Hill; Mrs. Lloyd Howes and Miss Donna Howes, Kirk Hill.

We are sorry to report that Mrs. R. D. K. MacLeod is a patient in the Glengarry Memorial Hospital, Alexandria. We wish her a speedy recovery.

Miss Lorraine MacLeod, Montreal, spent the weekend with her father, R. D. K. MacLeod and brother George and also visited her mother. Raymond and Donald Norman of Ottawa, also called on their mother on Sunday.

Mr. and Mrs. Dougal MacLeod, Mr. and Mrs. John MacLeod and Billy MacLeod, spent the weekend in Peterborough, attending the wedding of their cousin, Miss Beth MacLeod, daughter of the late Stanley MacLeod, to Ralph Green.

Mr. and Mrs. Robbie MacLeod spent the weekend at their homes in Peterborough, also attending the wedding of his sister Beth. Robbie is presently employed in this district.

LAGGAN

Recent visitors with Mrs. Donald MacLeod were Dr. and Mrs. Ian MacLennan, Fredericton, NB and Mr. and Mrs. Clifford Cameron, Lachine.

Mr. and Mrs. Donald MacGillivray and son, Edmonton and his mother Mrs. D. R. MacGillivray, Maxville, called on Thursday on Mr. and Mrs. Neil F. MacCrimmon and other friends.

Weekend visitors with Mr. and Mrs. Kenneth Nixon were Mr. and Mrs. John Inglis, Montreal; Mr. and Mrs. Ransom Nixon, Brian and Ricky of Ottawa.

Mr. and Mrs. Albert Bray, Debbie and Susan, Metcalfe, spent the weekend with Mrs. Herbert Goodman.

MOOSE CREEK

(Intended for last issue)

Gordon McLean of Smiths Falls, spent the weekend with his parents, Mr. and Mrs. Alex McLean and family.

Miss Lyma Robertson of Ottawa, spent the weekend with her mother, Mrs. George Robertson.

Mr. and Mrs. Stuart McKay of Ottawa, visited during the weekend with his parents, Mr. and Mrs. Stanley McKay and family and with her parents, Mr. and Mrs. Donald Dewar and family of Maxville.

Mr. and Mrs. Leo Villeneuve and family of Parisville, NY, visited on Saturday and Sunday with his father, Albert Villeneuve and with Mr. and Mrs. Laurent Montcalm and family.

Ernest Phillips spent the weekend visiting relatives in Ottawa.

Mr. and Mrs. Duncan Bethune and Mrs. Ellis Fickes of Newington, visited on Thursday with Mrs. David Ross.

Mr. and Mrs. Eldege Gravel of St. Isidore, visited with Mr. and Mrs. Jeovanie Boisvenue on Thursday.

Mrs. Archie Buchanan accompanied Mrs. Jessie MacRae of Avonmore to Ottawa where they

(Continued on page 7)

Roy's Garage
(Green Valley) Ltd

PARTS DEPARTMENT

- WHOLESALE DISTRIBUTOR
- LAW-REL CHEMICALS
- BF GOODRICH TIRES
- GM GENUINE PARTS
- DUPLATE AUTOGLASS
- UNI-ROYAL TIRES

Telephone 613-525-2300

HUBERT CARRIERE, Parts Mgr. — RENE MELOCHE, Order Desk

"Fast, Efficient Service—Delivery Within 24 Hours"

15-3c

LOUGH, LEWIS & ASSOCIATES
CHARTERED ACCOUNTANTS
37 Main St., Alexandria, Tel. 525-1585
Cornwall Tel. 932-8691 — Chesterville Tel. 448-2092
9-tf

50 rue Main St. N. — Alexandria, Ont.
CLINIQUE CHIROPRATIQUE
BRANDON
CHIROPRACTIC CLINIC
613-525-2063
Sur rendez-vous — by appointment
7-tf

Elio G. Gualtieri O.D.
Doctor of Optometry
Every Saturday
8 a.m. to 6 p.m.
39 Main St. North
above Sauve Real Estate
For appointment Tel. any day from 8 a.m. to 6 p.m.
Tel. 525-1987
27-tf



Use this coupon today!

(it means a half price enlargement for you)

Photographs capture those moments you want to cherish forever . . . and enlargements bring them just a little closer; a little more alive.

Bring this coupon to us and we'll help you cherish one of your favourite moments. We'll give you an enlargement for half price. Worth thinking about? You bet! Drop in soon and save.

McLEISTER'S DRUG STORE
Alexandria — Tel. 525-1101

*Offer limited to one enlargement per person. Valid on all enlargements up to 8" x 10" size.
Offer expires: May 12, 1973

GRAND OPENING IN VALLEYFIELD, QUE.

CUSTOM MUFFLER

260 MGR. LANGLOIS BLVD. — VALLEYFIELD, QUEBEC — 371-4281

COME IN FOR YOUR FREE SUSPENSION CHECK!

We don't mean to brag but..

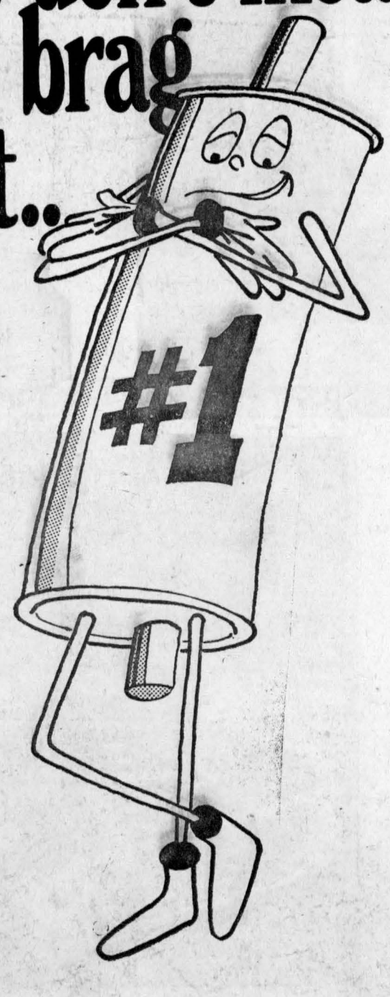

We are Specialists in: Exhaust Systems
Shock Absorbers - Mufflers - Wheel Alignments

OPENING SPECIAL IN VALLEYFIELD

Wheel alignment $1.95 (reg. 8.95)
(our coupons do not apply on this special offer)

WE CAN SHOW YOU 3 WAYS TO BUY YOUR MUFFLER

LIFETIME GUARANTEE—in writing
(for as long as you own the car) FREE INSTALLATION

2 YEAR GUARANTEE — writing — FREE INSTALLATION

1 YEAR GUARANTEE — in writing
do it yourself discount price

SHOCK ABSORBERS
LIFETIME GUARANTEE
FREE INSTALLATION

CUSTOM MUFFLER CENTRES HAVE BEEN SERVING YOU SINCE 1946

GREATER OTTAWA

CUSTOM MUFFLER SERVICE LIMITED
428 Kent Street, Ottawa — 234-9053

CUSTOM MUFFLER DISCOUNT CENTRE
206 Champagne St., Ottawa — 728-1981

CUSTOM MUFFLER CENTRE
77 Greber Boul., Pte. Gatineau, Quebec

KINGSTON

IMPERIAL MUFFLER CENTRE
414 Princess St., Kingston — 542-4973

KINGSTON SPRING & MUFFLER SERVICE
361 Nelson Street, Kingston — 546-3691

ALL OUR MUFFLERS AND SHOCK ABSORBERS ARE GUARANTEED IN WRITING

BROCKVILLE

IMPERIAL MUFFLER CENTRE
340 Stewart Blvd., Brockville — 342-5204

CARLING MUFFLERS
1688 Carling Ave., Ottawa — 722-0540

CAPITAL MUFFLER SERVICE
274 Rideau St., Ottawa — 236-0571

IMPERIAL MUFFLER CENTRE
Cor. St. Laurent Blvd. and Cyrville Road, Ottawa — 749-2242

VALLEYFIELD

CUSTOM MUFFLER
260 Mgr. Langlois Blvd., Valleyfield, Que. — 371-4281

WATCH FOR FUTURE OPENINGS IN MONTREAL, POINTE CLAIRE, TORONTO AND BELLEVILLE

OPENING HOURS IN VALLEYFIELD
8.00 a.m.-6.00 p.m. — Monday to Wednesday
8.00 a.m.-9.00 p.m. — Thursday and Friday
8.00 a.m.-12.00 p.m. — Saturday

OMAF DATA

A report from your Glengarry Agricultural Office

by J. W. McCullough, OMAF
Winchester

Confused about the basic herd situation? Well you might be, for there are some reports travelling around the countryside that just aren't correct.

Some say you must phase out your basic herd over the next ten years. Some say you can't phase out even if you want to do so. And some are saying to forget all about it, because the forms required are too complicated, and it no longer matters.

Anyone who dares to look into it would find all these ridiculous statements to be false. A little pamphlet printed over a year ago by the Department of National Revenue entitled "Basic Herds" gives the correct answer to the first two items. A call to the District Taxation Office on March 22nd confirms there are no livestock inventory forms required this year in connection with basic herds.

In fact there is no action required at all in respect to basic herds unless you are taking the option to phase out up to 10% of your basic herd animal units at the end of the 1972 taxation year. Yes, you can phase out up to 10% in any year provided you sold at least that many during the year. You can deduct from taxable income an amount equal to the fair market value of the selected number of animal units during the year.

Suppose you had a basic herd at December 31st, 1971, of 30 animal units and you were able to establish their average value at that date as $500 each. If it was to your advantage to lower your taxable income in the 1972 tax return, you could deduct the value of 3 animal units (10% of 30) or $1,500 and pay tax on this lower amount. You would have had to have sold at least 3 animal units during the year. There is nothing to say you couldn't buy or grow replacements for them and charge this as a business expense for the year.

But regardless what price you sold your three animal units for, either less than or more than $500 a piece, you would still use $1,500 as the amount you could claim against taxable income.

Now if you were taking this option to phase out this year, you would record this amount on the Statement of Income and Expenses under the heading Other Expenses. You would include a letter with your return indicating the number of animal units in your basic herd, the number and value you are reducing it by, and the number of animal units in your herd at the end of the taxation year.

If you decide not to phase out, no forms are required. Perhaps it would be to your advantage to phase out 10% in 1973 and this option is yours to take then if it is to your advantage to do so.

So in summary, you can phase out 10% of your basic herd on your 1972 business if you wish. You are not required to do so. It definitely is to your advantage to maintain your basic herd information in your records, and to take advantage of their value as a tax deduction in the future, either through phasing out process or as a one shot tax exemption when disposing of the herd. And there are no complicated livestock inventory forms to complete this year.

ATTENTION GLENGARRY YOUTH

Would you like to become a member of a great youth-led organization?

In this organization you have many chances to travel—not only in your own county but provincially, interprovincially and internationally.

If you're not interested in travel there are sports such as broomball, track and field events and many other sporting activities.

Of if you are interested in some thing other than those mentioned let the other members know about them and who knows the members might want to try your ideas.

Yes, your local Junior Farmer Club offers leadership, travel, sports, educational and social programs to meet your needs and desires. Regardless of where you may live, country, town or city, we have a place for you, so why not join up with us now.

If you are between the ages of 16 and 29 and would like to join, you can. Just phone Manson Barton 525-2972 if you live in Kenyon or Lochiel Townships, or Robin Thomson, 528-4200, if you live in Lancaster or Charlottenburgh Townships, before April 25th.

News From Here And There . . .

(Continued from page 6)

spent the weekend visiting with Miss Katie MacRae.

HORTICULTURAL SOCIETY HAD ANNUAL MRS. KENNETH JACK APPOINTED PRESIDENT

The annual meeting of the North Roxborough Horticultural Society was held in the home of Mrs. Josef Brozincevic. on Wednesday evening with an attendance of 17 members. Mrs. Emery Brunet presided for the opening portion of the meeting. The roll call was answered by each member naming a prize she had won at the last Flower Show.

The treasurer, Mrs. Gerald Emburg, gave a full report of finances for the year 1972, which showed a very successful year. Mrs. Kenneth Jack, a director, gave an interesting report of the judging of the flowers at the last Flower Show held in August 1972.

This being the annual meeting all offices were declared vacant, and by motion Mrs. Ezekiel Blair was appointed as Chairlady for the meeting with Mrs. David Ross to record the minutes.

The officers appointed for the work of the Society are:

President, Mrs. Kenneth Jack; first vice-president, Mrs. Emery Brunet; second vice-pres., Mrs. Josef Brozincevic; treasurer, Mrs. Gerald Emburg; secretary, Mrs. David Ross.

Directors are, elected last year, Mrs. Hubert Delaney; Mrs. Hilda McRae; Mrs. Gordon W. Scott; Mrs. Chester Valley; Mrs. Margaret Hoople; directors elected this year, Mrs. Gordon McKercher; Mrs. W. M. Campbell; Mrs. Harry Tessier; Mrs. Fred Scott; Mrs. Lynden Campbell.

A tentative date was chosen for the annual flower show, August 15th.

A general meeting of the members was to be held in the Avonmore Recreation Centre on Wednesday evening, April 11th, at 8 p.m. when further plans will be discussed for the Flower Show and Society activities.

JOHN A. MacLENNAN
LICENSED AUCTIONEER
Fully qualified for all types of sales
Will buy complete household effects
Maxville Tel. Collect 527-5496
12-tf

AUCTION SALE

2 TRACTORS, FARM IMPLEMENTS and FURNITURE, ETC.
LOT 9, 6th CONCESSION KENYON TOWNSHIP
2 miles west of Fassifern off Highway No. 34

Saturday, April 14th

1 P.M.

C.A. Allis Chalmers tractor; Allis Chalmers 2 furrow plow; 102 Massey-Harris tractor; rubber tired wagon and rack; 2 tractor double discs; land roller; manure spreader; 2 2-furrow trailer tractor plows; 2 set of sleighs; team mower; horse rack; 2 grain binders; bale elevator; walking plow; 1½ to 3 h.p. gas engine, good running order; cutter; cheap sleigh; fanning mill; single harness; chains; mail box; quantity used lumber; 4 tons scrap iron; Surge 2 single unit milker with motor, pump and piping for 22 cows; 400 bales hay; 75 lbs. alfalfa; 15 8-gal. milk cans.

FURNITURE: 3 tables; 2 double beds with mattress; single bed; quantity of kitchen chairs; 4 bureaus; 2 rangettes; old clock with weights; crocks; dishes, etc.

TERMS — CASH

ALBERT FAUBERT, Auct. Alexandria, Tel. 525-2182
EUGENE ST. DENIS, Prop. Alexandria, Tel. 525-2411

COMPLETE DISPERSAL

MILKING HERD OF ALBERT OUIMET
St. Albert, Ont.
To be held at
FAWCETT'S SALE ARENA
Winchester, Ontario
— ON —

Thursday, April 19, 1973

7.30 p.m.

16 COWS: 9 of which are sired by Lassie Leader also some by President and Rockman

Calving at all times of the year. Classified and on ROP Catalogues Available On Request

SALE MANAGER'S NOTE: A select group of cows that will do a good job for any breeder and these cattle would only be available in a dispersal.

ALSO SELLING: 25 ADDED CONSIGNMENTS

MAHLON ZERON, Auctioneer

Fawcett Bros. Sale Service
Winchester
Allison: 774-5100 Ralph; 774-5710
15-1c

AUCTION SALE

COMPLETE FARM DISPERSAL
LIVESTOCK, FARM MACHINERY, FEED, ETC.
The undersigned will offer for sale by public auction
1 mile south of Hawkesbury, 6 miles north of Vankleek Hill at the intersection of Highway 34 and Trans Canada Highway

Saturday, April 14th

AT 12.00 NOON SHARP

54 HEAD OF CHOICE HOLSTEIN CATTLE: Consisting of 41 milch cows in all stages of lactation; 5 heifers; 2 years old, bred for fall freshening; 7 heifers, 1 year old, open; 1 bull, purebred, 2 years old, sired by Seiling Rockman.

FARM MACHINERY: D-17 Allis-Chalmers tractor, complete with front end loader, snow bucket, manure bucket and chains; Int. W-4 tractor, new tires; M-H Pony tractor, new tires; Owatonna grinder, mixer, feeder, No. 117, 2 years old; John Deere manure spreader, No. 33, PTO; 12 ft. hydraulic grubber, 3 ph; Int. 8 ft. tandem discs; Int. disc drill seeder on steel; drag harrows; land roller; hydraulic blade; Cockshutt No. 415 trailer type mower, 7 ft. cut; Allis Chalmers hay conditioner; John Deere high speed side delivery rake on rubber; New Holland No. 69 hay baler; 3 rubber-tired wagons and racks; Smoker all steel bale elevator, 40 ft.; Dion harvester, complete with single corn head and grass head; 2 Dion self-unloading wagons; Dion corn blower and pipes; 100 ft. drive belt; quantity of posts; steel tanks; quantity small items; Woods bulk tank, 56 can cap.; Surge milker with large pump, 180 ft. of 1¼ inch pipe and 4 milking units; double wash sink; 2 18-inch stable fans; 26 water bowls and piping; Patz barn cleaner with 190 ft. of chain; new 3 hp electric motor; app. 2,000 bales good hay; quantity baled straw; app. 10 ft. ensilage in 16 ft. silo. Allis Chalmers 4-furrow plow, 3 p.h.; Lely fertilizer spreader on wheels.

AUCTIONEER'S NOTE: This is an exceptionally good auction sale of choice Holstein cattle, also a good line of farm machinery in very good condition. Due to the amount of livestock and machinery to be sold, sale must start on time. Plan to attend. No reserve. Farm has been sold.

TERMS — CASH

Certified cheque or bank reference. Terms on A-C tractor, hay baler and all corn equipment, ½ cash, balance 5 months credit upon furnishing approved joint notes bearing interest at 7%.

MANSEL M. HAY, Auct. Dalkeith, Ont., Tel. 874-2597
LORNE E. REID, Prop. Hawkesbury, Ont., 632-3979

JOHN D. BANGS
AUCTIONEER — ENCANTEUR
(Bilingual — Bilingue)
Telephone (613) 632-7579
525 Theriault Hawkesbury, Ont.
9-tf

AUCTION SALE

OF FARM MACHINERY, FURNITURE
LOT 23, CONCESSION 4, TOWNSHIP OF LOCHIEL
4 miles east of Fassifern off Highway 34; 1 mile east of Lochiel Corner

Saturday, April 21st

1 P.M.

Ford tractor No. 5000, diesel; Ford tractor No. 3000, diesel; Ford tractor Dexta, diesel; Int. self-propelled combine 10 ft. cut with cab, 100 hrs. work with pick-up and reels; Ford wheel tandem discs 32 plates; Ford forage harvester with pick-up; Ford 3-furrow plow; M-H manure spreader 175 bus.; tractor cab; Ford snow blower 6 ft. auger type; drag harrows; Cockshutt disc drill seeder; chain harrow; 2 Ford side delivery rakes 3 p.h.; Ford hay baler No. 530; bale stooker; Cockshutt rubber-tired wagon with rack; subsoiler; land roller; weed sprayer, corn and grain; 45 gal. of weed spray for corn; grain box; chain saw; stone boat; extension ladder; tractor chains; Ford 3 p.h. hay mower 7 ft. cut; fly sprayer; quantity of scrap iron. Many articles too numerous to mention; quantity of farm tools including vice, drills, anvil. Quantity of household articles including tables, beds, electric stove, refrigerator, television, some antique items. All to be sold without reserve as farm has been sold.

TERMS — CASH

CERTIFIED CHEQUE or BANK REFERENCE. Terms on tractors and combine ½ cash, balance 5 months' credit upon furnishing approved joint notes bearing interest at 7%.

MANSEL M. HAY, Auctioneer, Dalkeith, Ontario, Tel. 874-2597
ESTATE OF LATE DENIS LEFEBVRE

AUCTION SALE

OF FARM MACHINERY, FEED AND FURNITURE
The undersigned will offer for sale by public auction
STREET ROAD
2½ miles east of Vankleek Hill, 6½ miles west of St. Eugene

Monday, April 23rd

1 P.M.

MACHINERY: M-F diesel tractor, 3 p.h., LPTO; Oliver No. 70 tractor; New Holland No. 280 hay baler with bale thrower; 2 rubber-tired wagons with good racks; M-F hay mower, 3 p.h. 7 ft. cut; M-H 3-furrow trailer plow; George White snow blower; set ring chains; Cockshutt tandem discs, 32 plates; 8 ft. wheel grubber; 3-bar International tandem discs, rake; Case threshing mill; Homelite chain saw; 35 wooden stalls for veal calves; plywood racks for ½ ton Dodge truck; quantity of plywood; copper tubing ½ and ¾ inch; Cascade large hot water heater; quantity new cement blocks; quantity of new bricks; lawn mower; Myers HD ejecto pump and pressure tank, never used; truck tarp; quantity of lumber; 7 bags fertilizer; 12 steel stanchions; space heater; ski-doo No. 300 S; forks; shovels; Dewalt table saw; sump pump; selection bolts and small items.

FEED: Approximately 1500 bales hay.

FURNITURE: Chesterfield and chair; typewriter Imperial 66; table lamp; GE television; lawn chairs; ceramic floor tiles and many small items. All to be sold as farm is for sale.

TERMS — CASH

MANSEL M. HAY, Auctioneer, Dalkeith, Ontario, Tel. 874-2597
MRS. CATHERINE PEARS, Proprietress, Vankleek Hill, Ontario

LOOKING FOR EMPLOYMENT—
Check our Classified Ads

FRESH
Graded Eggs
Wholesale and Retail
Cedarcraig Farm
2nd Kenyon next to Glengarry Transport
Tel. 525-3517
25-tf

A complete Upholstering Service
DUBEAU Upholstering
69B Main St.
Free Pickup and Delivery
Work Guaranteed
Tel. 525-2235
14-4c

AUCTION SALE

of Antiques, Tools, Farm Equipment
BERWICK, ONTARIO
1 mile east of Berwick on County Road No. 9
2½ miles north east of Finch off Highway 43

Wednesday, April 18
at 10 a.m.

Terms Cash or Certified Cheque
John Archie MacLennan, Auct. Tel. 527-5496, Maxville, Ont.
Harvey Casselman, Prop. Berwick, Ont., Tel. 984-2837

AUCTION SALE

CATTLE, FARM MACHINERY and FURNITURE
STE ANNE DE PRESCOTT
7th Concession

Saturday, April 14th
1.00 p.m.

Donat Sabourin, Prop.
Noel Brunet, Glen Robertson, Auct

AUCTION SALE

OF HOLSTEIN CATTLE
The undersigned will offer for sale by public auction
LOT 5, CONCESSION 6, TOWNSHIP OF LOCHIEL
½ mile east of Dalkeith; 5 miles west of Ste Anne de Prescott

Thursday, April 19th

1 P.M.

Consisting of 25 milch cows, fresh or springing; 8 heifers, 2 years old; 7 heifers, 1 year old
Surge milker, large pump, piping and 5 milking units
Approximately 3,000 bales of good hay, 2 years old

TERMS — CASH
Certified Cheque or Bank Reference

MANSEL M. HAY, Auctioneer, Dalkeith, Ontario, Tel. 874-2597
RAYMOND SEGUIN, Proprietor, Dalkeith, Ontario, Tel. 874-2130



A man's home is his castle

- Reinforced insulated walls
- Double steel-framed floor
- Double door and windows
- 3 choices of furniture styles
- 7 models from 14' x 62' to 12' x 40'

Construction approved by CSA

PMC

Mobile Homes

No down payment — up to 10 years to pay

Real's Snowmobile & Mobile Trailer Centre
RR2 Green Valley, Ont., Brown House — Tel. 347-2189

A free chance on a 20" accu color portable TV on every mobile home bought before May 15th. Draw will be held at Real's Snowmobile Centre, May 15th.

14-tf

GUARDIAN DRUGS

APRIL 16 TO APRIL 28

SPRING SALE

COOL-RAY (T) POLAROID (R) YEAR-ROUND SUNGLASSES
LATEST FASHIONS & STYLES
20% OFF 1.50 to 9.75
(T) T.M. REG. BY COOL-RAY INC.
(R) REG. BY POLAROID CORP

Dee-Tee ELECTRIC LIGHT BULBS 40, 60 or 100 WATT SUGG. LIST 2/57c — 6 BULBS FOR 99c

Dee-Tee BRAND SHAMPOO 17 oz. — 99c

NEW! CLAIROL FINAL NET HAIR SPRAY 8 oz. SUGG. LIST 2.50 — 1.77

AGAROL 16 oz. SUGG. LIST 1.89 — 99c

SCHICK SUPER STAINLESS STEEL BLADES 15's — 1.53

GILLETTE DRY LOOK 9 oz. SUGG. LIST 1.98 — 1.49

GUARDIAN QUALITY COLOR FILM INSTANT LOADING 12 EXPOSURES — 99c

BLACK KNIGHT GOLF BALLS 3's SUGG. LIST 4.05 — 2.99

DRISTAN TABLETS - 24's SUGG. LIST 1.45 — 99c

NEW! EX-LAX INSTANT MIX LAXATIVE SUGG. LIST 1.39 — 5½ oz. 89c

PLASTIC RAIN BONNET IN A CLEAR POUCH — 8c

Dee-Tee MOTH KILLER 1 LB. TIN — 69c

GILLETTE RIGHT GUARD ANTI-PERSPIRANT 9 oz. — 1.33

TONI HOME PERMANENT SUGG. LIST 2.59 — 1.88

KLEENEX FACIAL TISSUES 100 or 150's 2 PLY SUGG. LIST 2/51c — 2 BOXES FOR 43c

CONFIDETS FEMININE NAPKINS 12's 59c, 48's 2.13

FACELLE ROYALE BATHROOM TISSUE SUGG. LIST 2/42c — 2 ROLLS FOR 37c

SOMINEX TABLETS 20's SUGG. LIST 1.45 — 97c

VINYL SHOPPING BAG 49c

PLUS MANY MORE SPRING TIME SAVINGS FOR THE WHOLE FAMILY

McLeister Drug Ltd.
ALEXANDRIA TEL. 525-1101

1—Coming Events

MR. and Mrs. Valaire Lecuyer and Mr. and Mrs. Jean St. Pierre cordially invite all friends and relatives to a wedding reception in honor of Mr. and Mrs. Rolland St. Pierre (nee Pierrette Lecuyer) at Knights of Columbus Hall, Hawkesbury on Saturday, April 14th. Les Freres Lamoureux Orchestra. 15-1p

RESERVE the date Wednesday, May 16th for ham supper, St. Andrew's Presbyterian Church, Maxville, 5 to 7.30 p.m. 15-1c

THE choir of St. Andrew's Presbyterian Church, Maxville, will present their annual impressive service of Easter music on Sunday, April 22nd at 8 p.m. Guest trumpeter, Mr. Harrison C. Wright. All are cordially invited. 15-2c

EUCHRE party in Glen Sandfield hall, Thursday evening, April 19th, 8.30. Everyone welcome. 15-1c

SENIOR citizens of Alexandria, phone Bill Nein 525-2189 to reserve a seat on the bus to see the Tulip Festival in Ottawa May 15th. Fare is $2.00 return. Sponsored by the Alexandria United Church. 15-1p

THE ladies of St. Martin de Tours Parish invite you to their bake sale and tea which will be held at Sacred Heart Hall, Alexandria, Saturday, April 21st, 2-5 p.m. All welcome. 15-2c

ANTIQUE Show and Sale, Montreal West Town Hall, 50 Westminster Ave. South. 20 dealers from Quebec and Ontario. Friday, April 27th from 10 a.m. to 10 p.m. and Saturday, April 28th from 10 a.m. to 9 p.m. Noon Soupiere. Admission $1.00. 15-1c

THE Glengarry Pipe Band Spring Concert and Dance, featuring the "Celts", Maxville Hall, April 21st at 8.30 p.m. Admission $1.50 at the door, or $1.25 advance sale at the Hub, or Danskin's. Children 75c. 13-4c

DANCE party on Saturday, April 14th from 9 p.m. to 1 a.m. in St. Joseph's Centre, Lancaster. Alley Kats Orchestra. Buffet Lunch, refreshments, admission 1.50 per person, sponsored by Lancaster Recreation Committee. 14-2c

MIXED party in honor of Denise Quesnel and Serge Titley, Saturday night, April 14, 1973. Chez Paul, Hotel Union, Dalhousie. 14-2p

YOU are cordially invited to a mixed party in honor of Miss Martha Paquette, daughter of Mr. and Mrs. Cyril Paquette, Apple Hill and Maurice Michaud, son of Mr. and Mrs. Edmond Michaud, Maxville, on Saturday, April 14th, 9-1 in Moose Creek Hall. Orchestra. Family Image. Lunch served. 14-2c

COMING EVENTS
AT THE
GREEN VALLEY
PAVILION

For Reservation
Tel. 525-1079 or 525-1255

WE have the Centennial Room available for meetings, dinners following funerals, events scheduled at last minute to meet everyone's budget.

FRIDAY, April 13th—Boy Scouts' Banquet,

SATURDAY, April 14th—Mr. and Mrs. Bruno Legault and Mr. and Mrs. Laurent Levac cordially invite all friends and relatives to a wedding reception in honor of Mr. and Mrs. Rolland Legault (nee Suzanne Levac) at Green Valley Pavilion. Norman Chabot Orchestra. Lunch and refreshments.

SATURDAY, April 21st—Private banquet, bowling trophy nite.

FRIDAY, April 27th — Relatives and friends are cordially invited to a mixed party in honor of Denise Quenneville, St. Raphael's and Jean Marie Campeau, Coteau du Lac at the Green Valley Pavilion. Riviera Orchestra. Lunch and refreshments.

SATURDAY, April 28th — The children of Mr. and Mrs. Royal Gareau cordially invite relatives and friends to a 25th anniversary in honor of their parents at the Green Valley Pavilion. Norman Chabot Orchestra. Buffet and refreshments.

COMING EVENTS
AT THE
BONNIE GLEN

For Reservation
Tel. 525-3073 or 525-2646

FRIDAY, APRIL 13th—Eric and Amy (Bellis) Ley invite you to a mixed party in honor of their son Tim and Patricia Stevens at Bonnie Glen, Alexandria, 9 p.m. Music by Sylvester MacDonald and his County Clansmen. Refreshments and lunch.
Everyone Welcome

SATURDAY, APRIL 14th
UNITED COUNTIES
First Annual
MAIFEST
Featuring the Bavarian Trio
Schuhplattler Dancers and
Miss Maifest 1972
Admission 2.50, includes buffet
just like a night in the old country

SUNDAY, APRIL 15th
ENJOY our CANADIAN STYLE SUPPER at Bonnie Glen to the music of Yvon Leblanc at the organ. Menu: Maple Syrup, Glazed Ham, Country Style Fried Chicken, Meat Balls, Turkey Pot Pie, Cold Meats, Apple Pie and Maple Syrup. All you can eat. Adults 2.49, children 1.50.

SATURDAY, APRIL 21st
MR. and Mrs. Raymond Lavigne and Mrs. Conrad Lajoie, cordially invite everyone to a mixed party in honor of Carole and Denis at Bonnie Glen. Refreshments available.

HELP wanted to work at the Bonnie Glen on weekends. Apply to the management.

2—Births

RENAUD—To Mr. and Mrs. Rolland Renaud, (nee Denise Laferriere) Alexandria, at Hotel Dieu, Cornwall on Wednesday, March 28th, 1973, a son, Daniel, a brother for Peter.

9—Personal

URGENTLY needed ladies who want and need to loose weight. Come and join our TOPS Club and take off pounds sensibly. Meetings held in Dunvegan, Lagan and Maxville areas. For more information call 525-3230 or 527-2042. 15-1c

FOUGERE Meat Shop, sides of Western Beef, also Pork, home smoked bacon and ham. Sale and processing. St. Andrews West, Ont. Tel. 933-4882. 14-13p

GENEALOGICAL research done in Glengarry County, Ontario, for both church and land records, at moderate rates. Write Alex W. Fraser, RR1 Lancaster, Ont. K0C 1N0. 14-2c

STOP. Don't throw it away. It may be of some value to us. Call Big Wheel Antiques, Highway 43, 6 miles west of Alexandria. Tel. 527-2308. We wish to thank all those who have already called. 11-5p

WILL make home baked wedding, anniversary and birthday cakes and assorted pastries. Mrs. Harry Shott. Tel. 527-5776. 11-tf

ALEXANDRIA
DRIVING SCHOOL
BILINGUAL
For information or appointment
Call 525-1269
G. J. Imbeault, Prop.
14-tf

10—Lost — Found

LOST, white Shepherd, on April 3rd in Green Valley area, answers to "Chief", white silver chain collar, not vicious, call 525-3104. Reward. 15-1c

12—Articles for Sale

17 ft. Golden Falcon Travel Trailer, sleeps 6, gas stove with oven, gas furnace and fridge, toilet withholding tank, auxiliary tank for water or pressure. Three-way lighting system. Self-contained, in perfect condition. Cheap for cash. Tel. 525-2851. 15-1c

3 bicycles. 1 man's and 2 girl's in good condition, priced to sell; 50 year old wood stove $25; 6 like new rabbit cages $50. Tel. 874-2199 Sat. and Sundays only. 15-1c

BABY walker, two baby seaters, two sets of Curity disposable bottles, complete; bottle warmer, baby food warmer, two pairs skidoo boots, baby size 6 and 7, baby tub. Tel. 525-3764. 15-1c

CHESTERFIELD set, upright piano and Roy fridge, Mrs. Maurice Chretien, Williamstown. Tel. 347-3061. 15-1c

FOR sale a quantity of store shelving in good condition, also refrigeration equipment. Call 527-2083. 15-4c

WRINGER washing machine Viking, excellent condition. Tel. 525-1787. 15-1c

DRY wood and 1 box stove for sale, contact Mrs. Nettie MacCuaig, RR5 Alexandria. 15-1c

1 baby crib, 2 awnings, about 8 feet long. Tel. 525-2413. 15-2p

FOR sale travel trailers new and used, St. Andrews Travel Trailer, St. Andrews, Ont. Tel. 613-932-1478. 14-13c

ALL household furniture must be sold, living room, kitchen, bedrooms, beds, dressers and some good antiques. Weekends, 874-2197. 14-4c

CONSEW Factory Sewing Machine in new condition. Tel. 525-2390 after 4.30 p.m. 14-2p

SEVEN-UP cooler, with 3 sliding doors; electric French fryer, single; arborite counter; Silex stove 3 elements; 2 new commercial toilet seats. Fern Rozon, Glen Robertson. Tel. 874-2227. 14-3c

FOR sale, heavy log chain, tow cable, fire extinguisher, sump pump, oil lamp, buffalo robe, fuel can and funnel and man's fur coat. Tel. 525-2243. 13-3p

TAYLOR floor safe, in good condition. Contact The Glengarry News, 525-2020. 6-tf

14—Autos for Sale

1964 Meteor station wagon with 62,000 miles. Tel. 525-2282. 15-1c

1967 Plymouth Fury III, 2 door hardtop, 318 motor, PS, PB, radio, 4 new tires, excellent condition, price $800. Tel. 525-1375. 15-1p

1969 Cougar, aqua, 351. four barrel, PS, PB, radio, very clean. Serge Larocque. Tel. 347-2283.

FOR sale 4 barrel Holly carburetor with centre head for 289 or 302 Ford motor; 2 chrome reverse 14" rims for Ford; 4 E78 14" white wall tires, like new. Tel. 347-2928. 15-2p

1965 GMC two-ton truck, with box. Contact Raymond Campeau, Green Valley 525-1701. 15-2p

FOR sale, Ford sedan 62, good motor, 2 good snow tires. Tel. 347-2260. 15-1c

CORTINA 1968, very good condition. Tel. 525-1849. 14-2c

1963 International slant 4 stick shift Scout pick-up, in good condition, perfect for a dune buggy. Apply Fred Leroux, Apple Hill. Tel. 527-5672. 14-2c

14A—Boats and Motors

FOR sale, aluminum boat 14', Johnson motor 9½ h.p. and trailer. Good price, Tel. 874-2232. 15-2p

7½ h.p. Scott Atwater boat motor. Tel. 525-3463. 15-2c

15—Farm, Garden Produce

CEDAR hedge from 2 to 3 ft. high, 15c each. Arthur Lefebvre, Glen Robertson, 874-2627. 15-3c

SEED oats for sale, apply Ralph McIntosh, Maxville. 15-1c

LARGE quantity of baled hay for sale, Tel. 347-2584. 15-3c

WANTED, pasture for 23 heifers. Tel. after 8 p.m. Vankleek Hill, 678-6747. 15-2p

FOR sale quantity of Stormont grain, Mrs. Alcide Taillon, RR1 Dunvegan. Tel. 525-3280 or 527-5330. 15-1c

15—Farm, Garden Produce (Continued)

1000 bales of 1971 hay for sale. Call Gilbert Sabourin, RR1 Maxville, 538-2532. 15-2c

MILK quota 51,158, butterfat 1308 lbs. Albert Cadieux, 6th Kenyon, Tel. 527-5207. 15-1c

SECOND crop alfalfa for sale and good hay, 4 1-yr. old Hereford bulls and 2 2-yr. old Hereford bulls call Claude Ouimet at 525-2368. 15-3c

1000 bales good quality hay made in 1971, contact J. D. MacDonald, 525-1336. 15-1c

SMITH'S Greenhouse, 96 Kenyon St. East, vegetables are better fresh from your garden. Try some of the varieties which have proven good for this area. Seeds of these varieties are available in small quantities. Hours 9 to 11 a.m. and 2 to 4 p.m. 14-3p

FOR sale, seed oats, Stormont, Mr. Alex MacMillan, 525-1721. 14-2c

8 ft. cedar posts for sale, Tel. 525-3425. 14-2c

700 bales of good hay for sale. Best offer, weekends, 874-2197. 14-4c

APPROXIMATELY 2500 bales good hay. Contact Everett Nixon, RR1 Dalkeith. Tel. 525-2843. 14-tf

FOR sale quantity good quality hay, 1972 crop. Tel. 525-3109. 14-2c

FOR SALE
HAY and PASTURE MIXTURES
For Greenlands
OTTO SCHLEISSNER
Williamstown
Tel. 347-2316
14-2p

16—Poultry Livestock

GOOD young Jerseys, springing, 874-2552. 15-1p

WANTED, Holstein-Friesian bred heifers to freshen in September, present weight approximately 900 pounds, grade or registered animals. Contact, Dominion Cattle Co. Ltd. P.O. Box 550, Vankleek Hill, Ont., Tel. 613-678-3320. 15-1p

FOR sale 1 nine-month old purebred Duroc boar tested for backfat. Call 874-2717 after 4.30 p.m. or on weekends. 15-2c

FOUR open Holstein heifers, 2-years old, also 3 bull calves, one-year. Contact Samuel Cadieux, RR2 Dalkeith, Tel. 874-2132. 14-2p

WANTED, heifers of all ages, young cows, open or bred, also beef cattle. Apply to J. P. MacDonell, 525-3373. 13-tf

19—Pets for Sale

PUP to give to good home, half poodle, female, 525-2592. 15-1p

FOR sale registered male St. Bernard. Tel. 347-2541. 15-1p

PUPS for sale, black and tan hound pups, 1 male, 3 females, out of good running stock. Tel. 525-2771. 14-2c

SEVERAL two-month-old puppies, to give away to good homes. Contact Keith MacMaster, Laggan West, 525-3396. 14-2c

OLD English sheep dog, Cocker Spaniels, Labrador Retriever, Boxer, Boston Terrier and Doberman Pinscher. Contact Prieur Kennels, Reg'd. South Lancaster. Tel. 347-3420. 5-tf

20—Farm Machinery

ONE used 16' chain harrow, priced to sell, MacNaughton Cumming, Lancaster, Ont. 14-2c

WANTED to buy, hay wagon with racks, 5-7 ton rating, must be in good condition. Mon. to Friday Tel. collect 613-731-5990, weekends 347-3565. 15-4c

JOHN Deere tractor Model B, new tires also 13 run drill seeder with fertilizer attachment, 527-2815 after 6 p.m. 15-4c

FORDSON Major diesel tractor, complete with loader, Deschamps Garage, Alexandria, Tel. 525-1767. 15-1c

WANTED to buy, chisel plow, Mrs. Alex MacMillan, 525-1721. 14-2c

GREY Ford tractor 3 speed hydraulic, runs good, lights, 1969 Dodge Monaco HT, auto., V8, only 42,000 miles, also 1966 Ford 6, as is $250. Sterling Myers, Tel. Avonmore 346-5523. 14-3p

JOHN Deere 40 h.p. tractor, bale loader to fit front end loader, Ford hay conditioner, R. B. Marr, 874-2429. 14-3c

WHEEL horse tractor 8 h.p. 12 h.p. automatic. Case tractor, 12 h.p. automatic. All equipped with snowblower and lawn mower. Tel. 932-1478. 14-3c

22—Farms for Sale or to Let

FARM for sale, 90 acres, 7th of Kenyon, good cedar and mixed bush, Tel. 673-4321. 14-3c

150 acres tile drained, located Highway 34, South of Green Valley in four large parcels. May lease all or part, contact Robert Poirier, 58 Pinemore Crescent, Don Mills, Ontario, telephone (collect) 416-449-6238. 6-17-tf

26—Lots for Sale

LOTS FOR SALE
DOMINION St. South, mobile home trailer camp area, east side double lot 123x162, west side single lot 62x145, north side corner Kincardine and McDonald Boulevard, 70x110 Elgin St East Extension south side 70x132. Apply Norman Laperle, Tel. 525-3614. 14-2c

28—Offices to Let or Wanted

OFFICE space for rent on Main St. in Lancaster, available May 1st, write to Box 98, Lancaster. 15-4c

21—Real Estate

E. Vaillancourt
REAL ESTATE BROKER
ALEXANDRIA, ONT. 525-3641

GLEN ROBERTSON, for the handyman, good sound dwelling of frame construction clapboard exterior, stone foundation, metal roof, annex plus 5 lots all for $4,600. Immediate possession.

ALEXANDRIA, building lot central, 66 ft x 132, all services, immediate possession.

MARTINTOWN AREA, 90 acres partly bounded by Raisin River, 5 acre island, semi-rolling land of meadows, pasture and bush, attractive clapboard log-frame home with all conveniences in excellent state of repair with annex, implement shed and small barn. 30 day possession. Reasonably priced.

SUMMER COTTAGE, Lake St. Francis access, 2 bedrooms, fully furnished, owned land. Immediate possession and priced right.

INQUIRIES solicited on the above and our many other fine listings.

THINKING OF SELLING? Contact one of our professional sales personnel, no obligation; we have sold many others and can sell yours too.

Richard Vaillancourt	525-3419
Jean Menard	525-2769
Raymond Legault	525-1165
Eldege Vaillancourt	525-3641
Leonard MacLachlan	347-2026

SAUVE
REAL ESTATE LIMITED
(REALTORS)
39 MAIN ST. NORTH
ALEXANDRIA
613-525-2940

FARMS COMPLETE
210 acres nearly stone free land, Raisin River and Highway 401 frontage, home natural stone, fireplace, 4 bedrooms, barn 34x100 ties 48 cows, Lajoie barn cleaner, also heifer barn, good line of Holstein cattle plus full line of farm machinery.

190 acre of semi rolling land, good home and barn, 41 head of cattle, Pool 1 quota of 134 lbs and market sharing quota also. Full line of farm machinery, you are in business for $60,000. Buy now so you can put in crops of your choice.

COUNTRY HOMES
$5,500 instead of $55,000 what a difference one 0 can make, for this mansion type home with 253' on Lake St. Francis. Bargain hunters where were you? This was a mistake of printing.

FARMS
HOBBY FARM, home built over 100 years, on hilltop, secluded from main road just right, 150 acres land of which 35 acres are cultivated, 60 acres rough pasture, 60 acres wooded, price $20,000.

ALEXANDRIA HOMES
CLEMENT ST., 2 bedroom bungalow, electric heating, size 24x30. Price $18,900, May 1st occupancy. 19 Catherine St., former store, now residence. This is a perfect spot for business or home, just next to post office. Price $9,300.

CORNWALL HOMES
3 tenement on Guy St. Lot 50x100. Price $30,000.

REVENUE property, income about $500 per month at Cornwall on Montreal Road, priced at $29,500, good terms.

2 apartment home on Dunkirk, revenue $250 per month.

SINGLE family home on Prince Albert, 4 bedrooms stucco exterior, a bargain at $12,600, 8% interest.

LOT 50x100, with city services. East End, price $3,000.

COUNTRY lot at Glen Walter, 115x150, price $2,500.

BUSINESSES
GROCERY STORE, garage, hotel, hair dresser shop and home, construction and excavation equipment, restaurant.

ANTIQUE
WAS once a 3 storey hotel, could be restored for an inn, or antique shop, plus several sheds, exterior brick, price only $6,000 total price.

BROKERS

Adelard Sauve	525-2940
Maurice Sauve	525-2940

ON DUTY REPRESENTATIVES

Lionel Glaude	Lanc. 347-3029
Paul Emile Levert	Alex. 525-3971
Rolland Glaude	Corn. 933-8196
Germain Glaude	Lanc. 347-2586
Fernand Bonin, St. Anne de Prescott	674-5728
Guy Bonin St. Anne Pres.	674-5248
Fernand Glaude. Corn.	933-4498

24—Houses for Sale or Rent

HOUSE to rent, 2 bedroom house with all conveniences, available May 1st, 2 miles west of Lancaster and 2 miles east of Williamstown on river lot. Tel. 347-3087 after 6 p.m. 15-2c

FOR sale bungalow, built in 1972 with carport, 2 bedrooms, living room kitchen and good basement. Electrically heated and good water. Lot 75x200. Tel. 527-2933. 15-3c

HOUSE for sale, 3 bedroom brick house on Front St., electric heating. Tel. 525-1849. 14-2c

HOUSE for sale Green Valley family home, spacious 4 bedroom, beautiful, unique styling, centrally located, flexible terms. Tel. 525-1948. 14-tf

MOBILE HOMES
FOR SALE
USED — ALL SIZES
8, 10 and 12 ft. widths
Tel. 931-1341
3 miles west of Lancaster
Off 401
15-4c

21—Real Estate (Continued)

THINKING OF BUYING, SELLING or TRADING NOW OR IN NEAR FUTURE? CALL

R. VANDER HAEGHE
REAL ESTATE BROKER
TEL. 525-1642

ALEXANDRIA
BEATS PAYING RENT, this 2 apartment building has a 3 bedroom apartment and a 2 bedroom apartment. Price $13,500, terms available.

BY GOSH THE PRICE IS RIGHT for this neat country home situated on highway 43, 4 miles from town, has ½ acre lot, 3 bedrooms, kitchen, living room, a bathroom with all facilities and forced air heating, price $11,000, terms available.

BUY NOW BUILD LATER, this centrally located lot with an area of 7,296 sq. ft. price $3,500, terms available.

BUNGALOW and CARPORT, has 2 bedrooms and a partially finished basement, price $16,000, down payment as little as $2,000, balance $135 per month.

LOOKING FOR A SMALL COUNTRY HOME have one now priced at only $2,700.

ONE MILE FROM TOWN, 3 bedroom bungalow with a partially finished basement on 4 acres, price $22,500 and on 14 acres, price $27,000, terms available.

WESTLEY'S POINT
LITTLE RED COTTAGE in a beautiful treed area price only $2,500.

BAINSVILLE AREA
FARM COMPLETE with a 3 bedroom stone home, almost new barn ties 64 head, has box stalls, 20'x60' silo, silo unloader, bulk tank, pipeline, barn cleaner, 72 head of choice grade Holsteins, complete line of machinery and a Pool 1 milk quota, price $135,000, terms available.

2 MILES NORTH-WEST OF GLEN ROBERTSON
100 ACRE FARM with small 4 bedroom home, machine shed and barn, price $18,500, terms available.

BEAUTIFUL ST. RAPHAEL'S AREA
YOUR CHOICE OF TREED LOTS on high land, available in a variety of sizes ranging from 5 acres and up with prices starting at $1600.

NEEDED
ALEXANDRIA, 3 bedroom bungalow, priced $18,000 to $20,000, home priced under $10,000, 2 storey home priced $16,000 to $22,000.

GREEN VALLEY home, priced $20,000 to $25,000, home priced $12,000 to $17,000.

MAXVILLE home priced under $10,000.

HOTEL anywhere in Glengarry, Prescott or Stormont.

DALKEITH area, 20 to 100 acre farm, priced $18,000 to $20,000.

WILLIAMSTOWN area, 50 acre farm priced $15,000 to $20,000.

GLENGARRY, 20 to 100 acre farm with good brick or stone home, priced $25,000 to $30,000.

GLENGARRY, vacant land, 25 acres or more.

31—Wanted — Miscellaneous

WANTED, old catalogues or other information on products of the former Munro & McIntosh Carriage Works, Alexandria Contact Box "S", Glengarry News. 6-tf

WANTED, complete used household furniture and antiques, dining room sets, brass beds and and other used items. Tel. 525-1738. Marcoux's Furniture. 38-tf

33—Apartments, Flats To Let

1 bedroom apartment all furnished, electricity and heat included on St. George St., available April 1st. Tel. 525-3852. 15-1c

5 room apartment, one mile north of Alexandria, available April 15th, includes heat, Hydro and water, $110 per month. Tel. 525-1617. 15-2c

2 bedroom apt. available immediately, call Raymond Ouellette at Modern Builders Supplies, in Green Valley, 525-2711. 15-1c

1 bedroom apartment, heated, at 146 Bishop S. Tel. 525-2072. 14 1c

2 bedroom apartment, complete bathroom, available May 1st. Tel. 525-1937 or 525-2629 after 6 p.m. 12-tf

ONE bedroom apt. for rent, electric heating, Tel. 525-1937. 12-tf

39—Help Wtd., Male, Female

PERSON to perform general office work including bookkeeping and typing. Regular base. Tel. J. L. Caron, 525-1433. 15-1c

DOMESTIC help wanted for Williamstown home. Duties will include housekeeping and minding children, ages four and two. Apply in person to Wendy Rozon, Williamstown, Tel. 347-3135. 15-2c

RELIABLE person wanted to mind child, five day week. Write Box V Glengarry News. 15-1c

DIRT. We hate it! You too? Be our cleaner. Some shift work. Friendly extra clean surroundings. Full and part time. Call manager, 1867 Restaurant, Lancaster, 347-2694. 14-4c

THE STORMONT, DUNDAS and GLENGARRY COUNTY BOARD OF EDUCATION
requires for June 1, 1973
RECEPTIONIST
at
General Vanier
Secondary School
Cornwall
Salary range $3,700-$5,600 per year
Applications will be received by MR. L. DERUCHIE, Principal, General Vanier Secondary School, 1500 Cumberland St., Cornwall, Ontario.
Tel. 933-5500.

39—Help Wtd., Male, Female (Continued)

WANTED live-in baby sitter, five day week. Call 874-2630. 15-1c

GUN slinger? Fast with your hands? We need you as a cook. Super clean, efficient, friendly surroundings. Full and part time. Some shift work. Will train. Call manager, 1867 Restaurant, Tel. 347-2694. 14-4c

JOB OPENINGS
General Work and Training on the job.
Apply at
LUCKY LEGS
Armouries Hill, Alexandria
13-4c

EXPERIENCED SEWING
Machine Operators wanted
male or female
Apply at
LUCKY LEGS
Armouries Hill, Alexandria
13-4c

40—Employment Wanted

WILL keep one child at my home, 5 days a week. Tel. 525-2311.

THE LIQUOR LICENCE ACT
NOTICE OF
APPLICATION

Licensing District No. 10

TAKE NOTICE that DEMITRIOS PAVLOUNIS of the Town of Alexandria in the County of Glengarry will make application at a Special Meeting of the Liquor Licence Board of Ontario to be held at the COUNCIL CHAMBERS, COURT HOUSE, in the City of Brockville, in the United Counties of Leeds and Grenville on

FRIDAY
the Twenty-Seventh day
APRIL, 1973

at the hour of 9.30 o'clock E.S.T. in the forenoon for the issuance of a

Dining Lounge Licence, for the sale and consumption of Liquor where food is available for the following premises:

Alexandria Pizzeria and Restaurant
127 Main Street,
Alexandria, Ontario

Any person who is resident in the licensing district may object to the application and the grounds of objection in writing shall be filed with

MR. ALBERT B. HENDERSON
the deputy registrar of the licensing district, whose address is:
14 King Street West,
Brockville, Ontario, K6V 5T7
at least ten days before the meeting at which the application is to be heard.

DATED at Alexandria this 5th day of April, 1973.

DIMITRIOS PAVLOUNIS
Applicant
127 Main Street, Alexandria, Ont.
14-2c

Department of Public Works
Of Canada
CAPITAL REGION
TENDERS

SEALED TENDERS to be addressed to the CHIEF, FINANCIAL AND ADMINISTRATIVE SERVICES, CAPITAL REGION, DEPARTMENT OF PUBLIC WORKS, 301 ELGIN STREET, OTTAWA, ONT., K1A 0M3 and endorsed TENDER FOR INTERIOR AND EXTERIOR CLEANING, POST OFFICE, MOOSE CREEK, ONTARIO, will be received until 3.00 p.m. (E.S.T.) Thursday, April 26th, 1973.

Tender documents can be seen, or can be obtained through the Plan Distribution Office, Room 134, Bonaventure Building, 301 Elgin Street, Ottawa, Ont., K1A, 0M3 and will also be available at Moose Creek Post Office.

To be considered each tender must be made on the printed forms supplied by the Department and completed in accordance with the conditions set forth therein.

The lowest or any tender not necessarily accepted.

J. J. CARETTE.
Chief, Financial and
Administrative Services.
15-1c

United Counties of
Stormont, Dundas & Glengarry
TENDER for TRUCKS

Sealed tenders, plainly marked as to contents, will be received by the undersigned until 12 o'clock noon, on

Wed., April 25th, 1973

for two 1973 model ½ ton Pickup Express Trucks
One 1969 GMC ½ ton Pickup Express Truck will be offered as a trade-in.

Information to bidders, specifications and tender forms may be obtained at the office of the undersigned. Lowest or any tender not necessarily accepted.

D. J. McDONALD, P. Eng.
County Road Superintendent
PO Box 205, Cornwall, Ont.
15-1c

Cards of Thanks and n Memoriam Notices intended for this week will be carried in next week's issue

NOTICE TO CREDITORS

IN THE MATTER OF THE ESTATE OF ERNEST M. GRANT LATE OF THE TOWNSHIP OF KENYON, COUNTY OF GLENGARRY, RETIRED FARMER, DECEASED.

TAKE NOTICE that all persons having claims against the estate of Ernest M. Grant, retired farmer, deceased, are hereby required to send full particulars of their claims to the undersigned solicitors, on or before the 30th day of April 1973, after which date the estate will be distributed, having regard only to the claims of which notice shall then have been received.

DATED at Alexandria, Ontario, this 29th day of March 1973.

MACDONALD & AUBRY,
Box 1000,
Alexandria, Ontario
K0C 1A0
Solicitors for the Executor
14-3c

NOTICE TO CREDITORS
AND OTHERS

IN THE MATTER OF THE ESTATE OF ANGUS CAMERON GRAY, LATE OF THE TOWNSHIP OF KENYON, IN THE COUNTY OF GLENGARRY, GLENGARRY R.O.P. REPRESENTATIVE, DECEASED.

TAKE NOTICE, that any person having any claim against the Estate of Angus Cameron Gray, who died on or about the 27th day of December, 1972, are hereby required to send full particulars of their claim to the undersigned Solicitors, on or about the 19th day of April, 1973, after which date the Estate shall be distributed, having regard then, only to such claims as shall have been received.

DATED AT CORNWALL, Ontario, this 23rd day of March, A.D. 1973.

DUNCAN J. MacDONALD,
126 Sydney Street,
Cornwall, Ontario.
Solicitor for the Executor.
13-3c

- Easter Bingo -
APRIL 17th
8 p.m.
ST. JOSEPH'S CENTRE
LANCASTER
15 regular games for a turkey
6 specials for Easter hams
Door prize — Easter ham
JACKPOT $160
Sponsored by Lancaster
Recreation Committee
Admission $1.00
15-1c

NOTICE TO CREDITORS
AND OTHERS

IN THE MATTER OF THE ESTATE OF NAPOLEON LEGAULT, LATE OF THE TOWNSHIP OF LOCHIEL, IN THE COUNTY OF GLENGARRY, RETIRED BUTCHER, DECEASED.

TAKE NOTICE, that any person having any claim against the Estate of Napoleon Legault, who died on or about the 8th day of November, 1972, are hereby required to send full particulars of their claim to the undersigned Solicitors, on or about the 19th day of April, 1973, after which date the Estate shall be distributed.

DATED AT CORNWALL, Ontario, this 23rd day of March, A.D. 1973.

DUNCAN J. MacDONALD,
126 Sydney Street,
Cornwall, Ontario.
Solicitor for the
Administratrix.
13-3c

KofC Bingo
EVERY SUNDAY
JACKPOT $60
Jackpot winners: Mrs. Laurent Poirier and Mrs. Eva St. John
DOORS OPEN AT
7.00 P.M. SHARP

WINNERS
ALEXANDRIA
LIONS CLUB
300 DRAW
NO 22

94—Richard, Michel and Giselle Carriere
213—Fred Beauvais
166—Barbara MacDonald
210—Gerald Bellefeuille
249—Huguette Charlebois
255—Colette Lefebvre
187—Jacques Lefebvre
46—Hubert Hay
168—Denise Laperle
152—Dorothy McBride

Tel. 525-3353
GERRY DEXTRAS
BOOKKEEPING SERVICE, COMPTABILITE
TAX RETURNS, BUSINESS, FARMS, PERSONAL
92 Kenyon St. East Alexandria, Ont.
7-tf

Rexall 1c Sale
RUNS 'TIL
Saturday, April 14th
Rexall's 70th Anniversary
ONE CENT SPRING SALE offers as usual hundreds of bargains in 2 for price of 1, plus 1c, and also many bonus buys. Watch for our circular in the mail for details.

NOW, DIOVOL IS FASTER ACTING
New Diovol gives faster relief from gas pains and excess acidity. 1.79
McLEISTER'S DRUG STORE
Alexandria — Tel. 525-1101

There are openings in the following occupations in the Alexandria area:

—Packagers
—Truck Drivers
—Welders
—Motor Vehicle Mechanics
—Sewing Machine Repairmen
—Farm Equipment Mechanics
—Tire Repairmen
—Head Saw Operators
—Saw Mill Workers
—Experienced Sewing Machine Operators
—Factory Workers

For more information, apply at
CANADA MANPOWER CENTRE
132 Second St. East, Cornwall, Ont.
15-1c