We're so full of the spirit of Christmas it's coming out of our ears—Merry Christmas.

The Glengarry News

If this liquor strike in Quebec lasts we'll be hearing a new song "The Road to Alexandria".

ONE OF CANADA'S AWARD-WINNING WEEKLY NEWSPAPERS

VOL. LXXIII — No. 52 * * * ALEXANDRIA, ONTARIO, TUESDAY, DECEMBER 22, 1964 * * * SINGLE COPY 10c

Home From Rome And India Today Bishop Brodeur To Sing Midnight Mass

His Excellency, Most Rev. Rosario Brodeur, DD, arrived home today after participating in the Eucharistic Congress at Bombay, India. He will pontificate as usual at the Midnight Mass in St. Finnan's Cathedral to usher in Christmas.

Accompanied by Monsignor Cyrille Contant, His Excellency had been away since September 1st when he left for Rome to take part in the Ecumenical Council.

Bishop Brodeur will preach and he will be assisted by the following members of the clergy and seminaries: Assistant Priest—Rev. J. D. McPhail; deacons at the throne—Rev. Stuart MacMillan and Jean-Claude Lefebvre; deacon of the Mass—Denis Lefebvre; sub-deacon—Robert Cameron; Master of Ceremonies—Msgr. Cyrille Contant.

Low Masses will be said Christmas day in St. Finnan's at 8 a.m., 10 a.m. and 4.30 p.m.

Auxiliary Bishop of the diocese, His Excellency, Most Rev. Aurele Plourde will preach at the Midnight Mass in Sacred Heart Church. Rev. Lionel Bourque will be assisted at the Solemn Mass by Rev. Arcade Leblanc of Edmundston, NB, and Rev. Evariste Martin.

Masses on Christmas day will be at 7, 8.30 and 10 a.m.

Bishop Plourde will pontificate at the 10 o'clock Mass in his church on New Year's day.

Lions Readying Christmas Baskets

Some 35 baskets will be delivered to needy families in the area Christmas eve under sponsorship of the Lions Club.

Adrien Filion is chairman of the basket committee and he reports they will be well filled with staples and treats. The CWL of St. Finnan's Parish is again co-operating with the Lions and other large contributors include the Church on the Hill, Lanthier's Bakery, the Graham Creamery, Monkland Egg Grading Station, Morrison-Lamothe, Carnation Company, Mrs. Nancy Malkin.

Glengarry District High School students have contributed money as have several individuals. Coin boxes in local business places will also help fill the baskets with treats.

The Firemen Went To A Fight

The siren sounded Saturday evening about 8.15 p.m. but there was no fire to fight. Rather was it a case of a fight to cool down.

"There's a fire" was the telephoned message understood by the despatcher, and so he called the brigade. When they arrived the woman explained she had said "There's a fight". She wanted the police, but before they arrived the fight had been called off.

Dial Telephone At Moose Creek

Subscribers of the Municipal Roxborough Telephone System began using dial telephones Sunday.

The company, owned by J. W. Beach of Cornwall, made the switch after using operators since its inception in 1911. W. S. Scott, operator for the past 25 years, has retired.

The company moved into a new building in Moose Creek police village earlier this year.

Trip To Miami And Nassau The Prize

Right after Santa Claus has pulled the winning number on the Board of Trade holiday in Miami, members of the Glengarry Golf & Country Club will start sale of their tickets on a mid-winter trip to the sunny South.

The prize will be a holiday for two via Eastern Air Lines' jet transport. Four days at the Surf Hotel in Miami will be followed by four days at the British Colonial Hotel in Nassau, Bahamas.

Louis Shepherd is in charge of the draw which will be made at the club's mid-winter dance on February 20th.

Injured Man Showing Improvement

Euclide Laflamme of Alexandria, who was critically injured in last week's double fatality near Winchester, is reported showing improvement in Ottawa Civic Hospital.

His injuries included a compound fracture of the leg, a broken jaw, lacerations to the head and internal injuries.

Many Entries In Creche Contest

Mrs. Aurele Lalonde, chairman of Liturgy Committee, Ladies of Ste. Anne, reports that there were 208 entries in Sunday's Creche contest in Sacred Heart parish. Winners in different categories were:

Girls: Grades 7 and 8—1st Claudette Deguire, 2nd Rita D'Aoust, 3rd Micheline Gravel.

Grades 4, 5, 6—1st Susan McCarthy, 2nd Marie Lise Taillefer, 3rd Diane Brunet.

Grades 2 and 3—1st Denise Gauthier, 2nd Sylie Gravel, 3rd Diane Lalonde.

Kindergarten and 1—1st Carole Chenier, 2nd Lise Laframboise, 3rd Denyse Lacroix.

Boys: Grades 7 and 8—1st Roger Lalonde, 2nd Alain Hudon, 3rd Luc Poirier.

Grades 4, 5, 6—1st Brian Lapierre, 2nd Gerald Theoret, 3rd Luc Poirier.

2 and 3—1st Denis Menard, 2nd Yvon Lavigne, 3rd Richard Rochon.

Kindergarten and Grade 1—1st Charles Theoret, 2nd Michel Lefebvre, 3rd Robert Cholette.

The Ladies of Ste. Anne expressed appreciation for the enthusiam shown by the teaching staff of the schools, the clergy and the parents.

Away For Christmas

John Angus Robinson, son of Mr. and Mrs. Alex Robinson of Cotton Beaver, is spending his third year in Germany with the Canadian Army.

No Paper Next Week

This issue hits the street Tuesday afternoon with a view to reaching all Glengarry subscribers before Christmas. It is unusually heavy with the greetings of many area businessmen.

There will be no issue next week as our staff rests up after a particularly hectic December. It will be business as usual the week of January 4th when we will publish No. 1 of our 79th year.

Winners In Draw At Lancaster

Santa Claus came to Lancaster December 12th on invitation of the Claude Nunney VC Memorial Branch of the Legion and more than 500 kiddies from the area were present to greet him. The parade was reportedly the best yet.

The Legion's annual Christmas draw was held December 19th and the winners were:

Turkeys—Mrs. K. Kaye, South Lancaster; D. Larocque, Williamstown; A. Laframboise, South Lancaster and E. Picard, Lancaster.

The basket of cheer was won by Miss J. Dufresne, Tetreauville, Que. and the Kroehler Platform Rocker by W. Escott, Lancaster.

Turkey Bingo draw winners were: Mrs. Art Fisher, Bainsville; P. Pidgeon, South Lancaster; E. Heard, Cornwall and Dan Flaro, South Lancaster.

To Serve On Gaza Strip

Gnr. Gordon Lasalle of Camp Gagetown, NB, stopped in to see his parents, Mr. and Mrs. Albert Lasalle, McCrimmon, en route to Trenton, Ont. Gnr. Lasalle will fly from Trenton to Egypt where he has been posted for one year with the Canadian unit of the United Nations force on the Gaza Strip.

Piper D. R. Kippen Died At 60

Widely known as a piper who served with the Reserve battalions of both the 154th Battalion and the SD&G Highlanders, and more recently with the Glengarry Highlanders Pipe Band, Donald Robert Kippen of Maxville, died Wednesday, December 16th in Cornwall General Hospital after a brief illness. He was 60.

His death followed by but one day the accidental death of another area piper, Glengarry Game Warden E. W. Munro of Apple Hill.

Mr. Kippen was born at Greenfield, the son of the late Robert Kippen and his wife, Jeannette Christie. He had lived in Maxville through most of his life where he was a mechanic by trade. Through many years of association with the local pipe bands he had played at gatherings throughout the area and had made many friends who learned with regret of his death.

The piping skill which he passed on to his daughter, Connie Kippen Blaney, was in part responsible for the rebirth of piping and drumming courses which provide Glengarry with its young bandsmen today.

To mourn he leaves his wife, the former Kathleen McBain; one son, Robert, of Hamilton, and four daughters: Mrs. Walter Blaney (Connie) of Maxville; Mrs. Wayne McHugh (Shirley), Myrna and Beverley Kippen of Ottawa.

The largely attended funeral was held Friday, at 2 p.m., to St. Andrew's Presbyterian Church, Maxville, where the service was conducted by Rev. Donald Munro.

The pallbearers were: Roy McDonell, Vernon Campbell, Fern Gravel, Aird Campbell, Rae Ferguson and Forbes Crawford.

Interment will be in Maxville cemetery in the spring.

Won 50-50 Draw

Lloyd Nixon, RR 1 Dunvegan, won $94 in Alexandria Legion's 50-50 draw Saturday night. The ticket was drawn by Jeannine Cadieux.

In a draw among ticket sellers the $10 prize was won by Donald Gormley.

Dye House Now In Production

The dye house at Square C Textile went into operation early last week and plant superintendent Andrew McNulty reports it is running quite smoothly though some pieces of equipment have still to become operative.

Some 60 looms are now in production in the weave shed and they are now being operated on two shifts. Plans are for 60 more looms to go into operation for the present and there is provision for another 120 looms in the big plant later.

The plant will close from Thursday to Monday over Christmas and New Year's.

Arthur Lauzon Died Friday

A lifelong and respected resident of Alexandria who had served on town council for a period of seven years, Arthur Lauzon died Friday in Hotel Dieu, Cornwall, following a brief illness. He was 68.

Mr. Lauzon was serving as the town's building inspector at the time of his death.

A son of the late Oscar Lauzon and his wife, Marie Lascelle, Mr. Lauzon was born in Alexandria and had resided here all his life. A veteran of World War I he was a member of Alexandria Legion Branch and Glengarry Council K of C, both of which groups were represented at his funeral, Sunday. An ardent hunter and fisherman, Mr. Lauzon had been interested in sport and other local activities through the years.

To mourn he leaves his wife, the former Ida Depratto and three sons: Romeo of Alexandria; Lionel and Sylva of Montreal.

Four brothers and two sisters also survive: Alex and Albert Lauzon of Alexandria; Andrew and Alfred of Cornwall; Mrs. George Taillefer, Alexandria, and Mrs. Philias Bedard of Montreal.

The funeral was held at 3 o'clock Sunday afternoon to Sacred Heart Church where the Libera was chanted by Rev. Lionel Bourque in the presence of many relatives and friends.

The pallbearers were: Renald Richer, Roger Taillefer, Renald Lauzon, Victor Bisson, Laurent Lauzon and Gerald Depratto.

Interment will be in Sacred Heart Cemetery in the Spring.

Miami Coupons Proving Popular

Reflecting a brisk Christmas shopping trade, coupons on the Board of Trade's trip to Miami are now in circulation to the extent of more than 150,000, reports John G. Proulx, board president.

Two hundred thousand of the coupons were printed and if a shortage develops before Christmas eve, the plan is to use up some of last year's excess coupons. They will be just as eligible as the current ones for the prize trip.

Escaped Injury When Car Rolled

Four youths had an "amazing" escape early Sunday morning when the car in which they were travelling went out of control on County Road 18.

The auto, driven by Glen Dewar, 18, of RR 3 Alexandria, failed to negotiate a curve as it approached a bridge under construction.

The car rolled down a 10-foot drop and came to rest in the dry river bed upside down. During the fall, the four doors flew open and all four occupants were thrown out.

Const. Mervin Robinson of the OPP detachment at Lancaster, said it is "amazing the youths came out alive."

Driver Dewar, and passengers Marcel Dumouchel, 16, Frank McDougald, 21, both of Alexandria, and Ronald Campeau, 17 of Green Valley, all escaped injury.

The late-model car was completely wrecked.



SANTA WELCOMED—There to greet Santa Claus when he arrived last Thursday to occupy his Mill Square snuggery were Board of Trade President John Proulx and Lyall Costello, chairman of the Retail Merchants' committee of the board. Santa has been cold at times since but he has had the warming smiles of hundreds of kiddies and their parents. He will draw the winning ticket to Miami Christmas eve before leaving for his trip down chimneys. —Photo by Robert

Glengarry Gardens Ready For Public Skating Tonight

Glengarry Gardens' ice will be ready for public skating tonight, reports R. J. Graham who will be temporarily in charge of the arena. The ice is open for rentals, reports Mr. Graham, and public skating will be the nightly fare at least for the present.

He expects the minor hockeyists will be starting their program on Saturday.

At a meeting Friday night the directors considered two offers to purchase the arena. One, from Louis Shepherd, offered $35,000 and was found unacceptable. It conflicted with a request for an option to purchase by Bill Gallant of Cornwall and his brother, Ernie Gallant, who reportedly were representing Cornwall int[illegible]

They were present to discuss the possibility of operating the arena and the directors will meet with them again Wednesday night for further discussion.

Meanwhile R. J. Graham will manage the arena in the absence of Alex DaPrato who is going overseas. An offer by J. P. Touchette to help organize events, was accepted by the board.

95 Christmas Day

Christmas will be a two-fold day of celebration for John McDonald, formerly of Glen Nevis, who marks his 95th birthday.

Now a resident of Cornwall, Mr. McDonald was born at Glen Nevis, December 25th, 1869, and was employed with the CPR until his retirement in 1937.

Police Hunt Driver Of Car

Police are looking for the driver and owner of a late-model car which was found totally wrecked in the woods off County Road 10 early Sunday morning about five miles east of Alexandria.

Const. Mervin Robinson of the OPP detachment at Lancaster, said the car apparently went out of control after hitting an icy patch, knocked down a phone pole and fence, and travelled 200 feet through the scrub brush before coming to rest against a tree.

The wreck was noticed by a passerby. A two-hour search of the woods in the vicinity was fruitless.

Police at Dorion, Que., said the man in whose name the car is registered, Roger Seguin, 32, of 30 St. Charles St., Dorion, cannot be found.

The wrecked auto was towed to Glen Robertson, about a mile away. Damage is estimated at $2,500.

Train Service On Holidays

CNR train services on Christmas day and New Year's day, at Alexandria station, will be the same as on Sundays reports Agent Chris Walton.

Trains to Ottawa will be at 10.21 a.m. and 9.33 p.m.; to Montreal at 8.27 a.m.; 8.57 a.m. and 8.07 p.m.

Sunday trains will follow the regular schedule.

Gardiner's Widow Buried At Martintown

Mrs. Maude Isabell Gardiner, 80, widow of former Liberal Agriculture Minister James G. Gardiner, died in hospital at Ottawa Friday.

Mrs. Gardiner was Mr. Gardiner's second wife. They were married in 1946. At the time of the marriage, Mrs. Gardiner was the widow of Dr. Hugh Herbert Christie. Mrs. Gardiner was the former Maude Isabell Scott.

She is survived by one son, Kenneth John Christie of Ottawa and one daughter, Mrs. C. E. Chase of Galt.

Mrs. Gardiner also is survived by three step-children. They are James Wilfred Gardiner of Regina, Saskatchewan minister of public works; Mrs. Russell Stevenson of Sarnia, and Mrs. Jack Candlish of Winnipeg.

The funeral was held Saturday at Ottawa with interment in North Branch cemetery, Martintown.



SEEK MORE SEALS' SUPPORT—Donations to the Christmas Seals campaign of the St. Lawrence Tuberculosis Association have been slow in coming in and officers of the Association hope a late surge of donations will put the campaign over the top. Funds are used to finance the locating and early treatment of tuberculosis which has been a particular threat in this area. Association directors attending a recent meeting are shown above and they ask that you mail in your contribution now if you have not already done so. Left to right, front row: J. J. McBain, Lancaster, 2nd vice president; Alice L. McCanse, executive secretary; William Legault, president; K. A. McKinnon, Christmas Seal campaign chairman and first vice president; G. E. Johnston, treasurer. Back row, left to right, H. S. Barber, Cornwall; J. L. McDonald, chairman of the Sanatorium Board; Kenneth MacLennan, Dalkeith; J. N. Fitzgerald, Maxville; James A. Wightman, Alexandria; Edwin S. Thompson, Ingleside.

Biggest Sales In Liquor Store History As Talk Of Closing Sparked Buying

A dog-tired liquor store staff Monday night toted up the biggest sales' day in its history after rumors of a strike sparked a wave of bulk buying that morning.

The local buying came on top of a wave of extra business from strike-thirsty Quebec residents which has been growing in volume over the past ten days.

One estimate of sales at the local liquor outlet places purchases from Friday to Monday night as greater in volume than the entire turnover in any previous month of December.

A shipment was expressed in by the Liquor Control Board Saturday to help replenish stocks. Another large shipment was due to arrive today.

"There should be no shortage of stocks unless panic buying develops", we were told by one employee of the local outlet.

This loomed as a possibility Monday morning as rumors out of Cornwall spread the word that all Ontario stores were closing at noon. Another story narrowed the time for purchasing Yuletide supplies. "The liquor store is closing down in 15 minutes" we were told. A wildcat strike by overworked employees was supposed to be the reason.

Liquor store employees patiently explained that there was no possibility of a strike in Ontario stores, for the reason that there is no union covering the store staffs. The bulk purchasing diminished through the afternoon but business was still hectic as residents of Quebec province kept coming.

At Cornwall, according to reports, both liquor stores were jammed all morning as line-ups waited impatiently to procure their Yuletide supplies.



EDITORIAL

IT'S OUR OPINION

May Your Christmas Be Merry With Music

"Hark, the herald angels sing
Glory to [illegible]wborn King"

How much of that special feeling the approach of Christmas engenders within us is bound up in those ages-old hymns we learned in our youth; the Christmas carols which so splendidly picture for us the settling of the birth in a manger at Bethlehem?

In their words is the vivid story of the pilgrimage to Bethlehem, the fruitless search for a place in the inn, the birth of the Christ-child, the coming of the wise men. The music conveys the majestic solemnity of the occasion, the hovering angels' hymns of joy, the promise of heavenly peace.

What other day in the christian calendar can measure this one for the feelings of warm goodwill and simple joy which are re-created?

Thoughts of the Christ-child and His sacrificing errand of redemption no doubt have much to do with this special awareness of Christmas as a day set apart from all others. And this re-creation in our minds and hearts of the scene at the manger can be largely credited to the vivid song stories which have come down to us through the ages in these well-known, well-loved Christman carols.

Christmas might long ago have lost much of its tradition and special appeal were it not for this music which is such a thrilling, moving part of the Yuletide season.

As another Christmas dawns, we extend this sincere wish to our many readers and friends; that over this coming Yuletide weekend they may enjoy to the full, the special feelings of joy and warm goodwill which come from singing and hearing sung the grand carols of Christmas.

A very Merry Christmas to all.

No Time For Accidents

One Glengarry family lost its breadwinner in a tragic two-car crash a few days before Christmas last year and a two-year-old was lost in a house fire over that yuletide. Already this yuletide has been marred for three area families as a result of last week's truck-car crash which killed two men and seriously injured a third.

Let's have no more deaths from misadventure to mar what should be a joyous time of family reunion.

The Christmas season comes at a time when road conditions and weather can be at their worst. December highways are likely to be icy, as they were last weekend, and the period of darkness, from dusk till dawn, is at its longest, with the added hazards nightime driving brings.

People are travelling in unusually large numbers, too, at this time of holiday homecoming. And the holidays are a time of celebration. Too many still refuse to learn that it doesn't pay to mix gasoline and alcohol and this type of driver is always an added hazard when there is a special excuse for celebrating.

And so accidents occur on our highways and streets, and there is tragedy at a time when families should be in the midst of joyful re-union.

Every driver can help make this an accident-free Christmas season if he takes pains to extend the yuletide spirit of good fellowship to his driving. It is a time when we should be doubly careful and extra courteous.

The Christmas season has also its extra hazards from fire — the Christmas tree lighting, an extra heavy load on wiring, the litter of Christmas wrapping, possibly added stoking of fires for the comfort of guests or to offset low temperatures.

Fire Chief Lauzon reminds us of these dangers in another column and it would be well if every householder studied his message carefully and determined on extra care in ensuring that fire doesn't spoil his enjoyment of the holidays ahead.

We'll all have a merrier Christmas if it is free of accidents or fire.

A Fletcher Made Plymouth Rock?

We've picked up a lot of the answers in our journey down the road of life but there are a few that still elude us. "How high is up?, for example, is still way over our head. "[illegible]did the chicken cross the road"?, has a too obvious answer — to get to the other side. We keep searching our mind for more satisfying reasons.

What made Plymouth Rock?, is another of those loaded questions we had no answer for. History tells us the good ship Mayflower made it to Plymouth with a load of Puritan pilgrims. But there was still unanswered this business of the rock. Could it have been an earthquake that made Plymouth Rock? Or was the reference to the first of the breed of Plymouth Rock poultry?

Our Christmas mail last week brought a clue that has started an entirely new line of conjecture. From Mrs. Norman Fletcher of Oakville, late of Dunvegan, comes a reproduction of the passenger list of the Mayflower. Old New England names are represented thereon, such as the Aldens, the Standishes and the Winslows; and naturally enough there is not a Mac in the bunch. The Puritans came out of England, not the Highlands.

But there was a Fletcher on the Mayflower and if he had any kinship to the Fletchers of Dunvegan we can imagine he was musically inclined. We can visualize that Puritan Fletcher sneaking his fiddle on board the Mayflower, or his bagpipes, perhaps. And we can see him striking up a tune as soon as the Mayflower had reached Plymouth and after due thanks had been given the Almighty for their safe journey across the stormy Atlantic.

That's what made Plymouth Rock, we'll bet you. It was a Fletcher and his fiddle.

We are indebted to Mrs. Fletcher for providing an answer to another of life's riddles, as well as for her kindly Yuletide wishes. They are reciprocated as are those of so many other readers who penned a warming phrase at this time of Christmas when goodwill is flowing free.

What Kind Of A Winter Will It Be?

Recent rains have been welcome in rural Glengarry where many wells were awaiting just such a mild approach to winter in order to have their normal levels restored. The rain finally came to renew our belief that this is a favored clime; but the bare pastures in mid-December are unseasonal and the sight of them has people guessing as to what kind of a winter lies ahead.

Will the snow cascade down to keep highway plows busy and to recompense for all the rain we missed through a record dry fall? Or will this be another of those mild open winters we infrequently fall heir to, when freezing rain replaces the gentle snow to wreak havoc with power lines?

People are wondering, and in a season when no weather-wise old Indian has dropped into the office to give us his reading of what nature has in store we haven't the answer either. We'll just have to wait and see.

If we had a choice we'd vote for snow as opposed to freezing rain. We're much too dependent on Hydro services to relish a winter blackout. Our presses refuse to roll unless the necessary juice keeps singing along those Hydro lines and the house could be uncomfortably cold and foodless if the lines were down.

We'll settle for snow, as opposed to rain, but the kind of winter weather we really go for is a succession of clear, cloudless days with the thermometer rising to a pleasant 50 or so and dropping moderately each night. Given a maximum of sun and a minimum of wind we'll manage to last through until Spring without once dreaming of following the birds south.

There is something to be said for the slower pace of life we know through January and February. It has its special appeal in these hectic last days before Christmas when everyone, it seems, has a thousand things to do and not enough time to do them in.

Shall the winter winds whip a big dose of the white stuff our way, or shall we enjoy an open winter? Ask us again come Spring when we'll have the answer.

THE GLENGARRY NEWS

Canadian Weekly Newspapers' Association
Ontario Weekly Newspapers' Association
Eastern Ontario Newspapers' Association
Audit Bureau of Circulation

THE NEWS PRINTING COMPANY
PO Box 10 —— Telephone 9
EUGENE A. MACDONALD — EDITOR AND PUBLISHER

SUBSCRIPTION RATES: $3.50 per year, anywhere in Canada, payable in advance; United States and Foreign, $4.50 per year.

DISPLAY ADVERTISING RATES: Casual, 84 cents per column inch. Contract rates given on application. COPY MUST BE IN OUR OFFICE NOT LATER THAN 5 P.M., TUESDAY — Authorized as Second Class Matter by the Post Office Department, Ottawa, Canada.

Babe in the Woods



Auld Lang Syne . . . DO YOU REMEMBER?

Gleaned from the fyles of THE GLENGARRY NEWS

AULD LANG SYNE

TEN YEARS AGO—

Thursday, Dec. 23, 1954

Four graduates were featured speakers at Wednesday's first commencement exercises in the new Glengarry District High School. Mary Beth McDonald was valedictorian and other speakers included Claudette Poirier, Claire Marcoux and Alice McKelvy. All are seeking higher learning. — While in Cornwall, Friday, Charles Stuart of Glen Robertson, died suddenly following a heart attack. — Pte. Roland (Joe) Thauvette, 24, arrived home Friday from service in Germany. — Ninety miles of drains were tendered for in Glengarry this year and there has been more than 200 miles of new ditching over the past five years, J. Y. Humphries, ag. rep., reports. — The new marble pulpit in St. Finnan's was blessed on Sunday by Bishop Brodeur. — Bevis Stark of Toronto has been transferred to Ottawa as assistant relieving manager in the office of the Department of Immigration.

TWENTY YEARS AGO—

Friday, Dec. 22, 1944

A native of Glen Robertson, Cpl. Edgar Earl Bathurst of the RCAMC was killed in Holland, December 4th. A son of the late Mr. and Mrs. Lem Bathurst, he was residing in Montreal when he enlisted in June 1940. — Sgt. Claude M. Cameron of Buchanan, NY, has been awarded the Air Medal by the US Army Air Corps for meritorious service over Europe. Sgt. Cameron is a native of Greenfield. — WO2 J. W. Sandilands of Williamstown, graduated as an Air Bomber at Malton, Dec. 14th. — The wife and twin daughters of Pte. W. J. Lagroix of Williamstown, have arrived in time to spend Christmas in Glengarry. — Miss Stella Audrey Christie, Apple Hill, has enlisted in the Women's Division of the RCN and is training at Galt.

☆ ☆ ☆

THIRTY YEARS AGO—

Friday, Dec. 21, 1934

Mr. and Mrs. T. J. Gormley and family this week removed from Kenyon Street West to the residence on Bishop Street formerly occupied by Dr. Charbonneau. — Allan Campbell and son Dalkeith, last week purchased a new two-ton International truck. — John Clarence and D. G. McDonell arrived at Lochiel from Kirkland Lake, recently. — Mrs. Dougald MacDonald and Miss Annie MacGillivray, Dunvegan, leave today for Boston where they will spend the Yuletide season with Miss Joan MacDonald, Boston, and Mrs. John Reynolds, Milton, Mass. — Mr. and Mrs. Alex H. Kennedy and children of Lochiel have gone to reside at McCrimmon.

☆ ☆ ☆

FORTY YEARS AGO—

Friday, Dec. 26, 1924

Among Alexandria students home for the Christmas holiday are: the Misses Joanna Kerr, Alda and Ruby Crewson of Queen's; Cadet Martin Costello of the Royal Military College, Kingston, Miss Dorothy Hope, of Ottawa Normal School; Charles McLeister, Rolland Rouleau, Earl Boyle and Louis Huot of Ottawa University; Albert Courville of McGill University; Leslie Simpson of Henry's Shorthand School, Ottawa. Miss Eunice Simpson, teacher, Havergal Ladies College, Toronto, is also home. — Mrs. Angus McLeod and son arrived from the West on Tuesday, to spend some weeks with her father, Donald Cumming, Maxville. — Rev. Father Bougie who has charge of Curry Hill Church, is stationed at Lancaster. — Miss Edna Johnson left Lancaster, Monday to accept a position as stenographer in Montreal.

☆ ☆ ☆

FIFTY YEARS AGO—

Friday, Dec. 25, 1914

The announcement is made that during the course of the coming summer the people of St. Raphael's will celebrate the one hundredth anniversary of the building of the parish church. The memory of Bishop Macdonell is to be perpetuated by the building of a "Bishop Macdonell Memorial Chapel", adjacent to the parent church. — A. L. McDonald, piper, son of Hugh W. McDonald, 3rd Kenyon, has transferred from "C" Squadron, 5th PLDG to the 21st Battalion, CEF and will proceed with the second overseas contingent. — At the Provincial Model Schools, several Glengarry students qualified for limited third class and district certificates: Wadena Conroy, Bessie M. Hall, Williamstown; Janie Fraser, Maxville; Pearl McDiarmid, J. Urquhart McEwen, Lena D. Murray, Gretta C. MacIntosh, Martintown; Mary A. Macdonell, North Lancaster; Donalda O'Shea, Apple Hill; Jennie Rickerd, Glen Robertson; Florence Quesnel, Green Valley. — Hubert Macdonald and Donald McArthur, Loyola College, Montreal; Archie McPhee of Ottawa University, are at their homes for the holiday. — Residents of the Rosamond section have placed posts opposite their farms for rural mail delivery which they expect to have in a short time.

☆ ☆ ☆

FIFTY-FIVE YEARS AGO—

Friday, Dec. 24, 1909

Misses Tena, Annie and Ella Macdonald were in Montreal on Saturday attending the ordination of Ewen J. Macdonald as Deacon, which took place in St. James Cathedral. — We have it on good authority that arrangements are well underway for the forming of another squadron of the 5th Princess Louise Dragoon Guards with headquarters at Alexandria and commanded by Captain J. A. Cameron, now of C. Squadron. The new squadron will be Squadron E. — Mr. and Mrs. Donald McPhee are taking possession of their handsome new residence on Kenyon St. east, this week. — Charlie McKinnon arrived in Greenfield from Nipigon last week. — Miss Amy McPhee, nurse-in-training, St. Joseph's Hospital, London, Ont., is the guest of her parents, Mr. and Mrs. James McPhee. — Allan McMillan who spent several months with a survey party at Onion Lake, Alta, arrived home on Saturday to spend some time with his parents, Mr. and Mrs. H. A. McMillan, 7-4th Kenyon. — Ranald J. McDonald of Greenfield is manufacturing square timber for Jas. Cluff of Dominionville.

LETTERS to the EDITOR

FOR CAPITAL PUNISHMENT

Kirk Hill, Ont.

The editor,
The Glengarry News,
Dear Sir,

I want to thank you for drawing the attention of your readers to the problem of Capital Punishment in your fine editorial on, "Crime and Punishment" (Dec. 10th).

The killing in which Georges Marcotte, called the "Santa Claus murderer", was involved occurred just two years ago today the 14 December; when two policemen were murdered in cold blood as they answered a call to investigate a hold-up at a branch of the Canadian Imperial Bank of Commerce in St. Laurent, Quebec.

It is to be regretted that it has taken almost two years to bring this man Marcotte to justice. Had he been caught soon after the crime, tried and sentenced to hang, I doubt that any government could then have commuted the sentence to life imprisonment.

When the two policemen were machine-gunned to death, leaving their families bereaved at Christmas time, there was enough public indignation to hang, not only Marcotte, but every member of the gang of hoodlums associated with him in that outrageous crime against humanity.

Since then it has become a habit of governments to commute to life imprisonment in such cases, I don't know why. Do governments think that by saving such men from death that they can be reformed? This is not impossible; but quite improbable. This man Marcotte is a desperate criminal, he has committed many of the most serious of crimes. Think of the job now pass-

(Continued on Page 5)



WITH OUR

RAMBLING REPORTER

by Ed.

May you feel alive, right through '65.

****

TUMBLING STANDARDS

A Toronto area woman has been awarded $10,000 damages for a fall suffered at Upper Canada Village. We don't begrudge her the money, which no doubt was covered by liability insurance; but the news item got us to thinking on how mercenary our society has become in comparison with that of a few generations back.

This woman fell when she was walking down a stairway in the "doctor's house" in Upper Canada Village. She and her husband sued the Ontario-St. Lawrence Development Commission for $50,000 and $3,033 respectively. He received $3,067 and costs.

Counsel for the Commission argued she had not kept a proper lookout and had not worn proper footwear. The stairs were unsafe, her counsel claimed.

Unsafe by today's standards those stairs undoubtedly were. They were built more than a century ago, in a pioneer era when utility was the motivating factor. They were not designed for the spike heels on which milady insists on balancing today, even when she is visiting an Upper Canada Village.

We wonder how many falls there may have been on the doctor's stairs way back when. But we doubt there were any claims for damages in those early days. An accident then was something to be endured, not to capitalize on in court.

This case of the doctor's stairs points up how low are our standards of responsibility.

****

If you didn't make a million this year, be happy in all the income tax you won't have to pay.

****

IF YOU HAVE THE TIME

Your Rambling Reporter will be moving into the shopping stream some time after he has penned this last bit of prose for this year. Local merchants have long known his penchant for putting off Christmas shopping until the last possible minute.

But yours must be done by now. Every last uncle and aunt and sister

(Continued on Page 5)

Things 'n Stuff

By WALTER HENRY JACKSON

Today is the day of the deadline.
I know that I can't make a
headline —
The paper may fire me—the others
won't hire me —
Next week I may be in the
breadline.

They said I'd have to write a
verse
In keeping with the Christmas
Season.
My reputation I will lose —
My memory has blown a fuse —
They won't take that as an
excuse,
And maybe I'll be shot for
treason.

I've tried to think of something new
In keeping with the Yuletide
Custom,
Like mistletoe above the door,
Or carols sung in days of yore —
That stuff has all been done
before —
Those poets! You can never trust
'em.

That thing I'm using for a face
Now has a doleful, sad expression.
I've thought of sleigh bells, snow
and holly,
Of lighted homes with children
jolly —
But there is nothing new, by
golly —
And I must pay for my
transgression.

That thing I'm using for a brain
Has recently refused to function.
I must admit that I am beaten.
For days and nights I haven't
eaten —
The Editor will say I'm cheatin'
And that without the least
compunction.

But after all, there's nothing
wrong
With salutations old and hoary.
So MERRY CHRISTMAS, all you
folks
You country friends and city
blokes,
And thanks for laughing at my
jokes —
That's all there is to this week's
story!

Be Seein' Ya!

—Uncle Walt

A THOUGHT ON

FARM SAFETY

Danger —

School's Out!

Glengarry

Farm Safety

Council



Warmest Season's Greetings To All
Bonne, Heureuse Année

Alexandria Funeral Home

THE MANAGEMENT AND STAFF OF THE

OTTAWA HOTEL

wish everyone

A Very Merry Christmas

ARTHUR CONTANT, Prop.
HUBERT CONTANT, Mgr.



During Your Christmas Shopping . . .
Enjoy the Organ Stylings of

JOHN STANSEL

Daily from 4 to 6.30 p.m. and 9 to 12 p.m.



PLAYER OF THE YEAR—Kevin, son of Mr. and Mrs. Michael McCormick, Lochiel, PeeWee goalkeeper; our nominee as the Glens' player of the year.

SPORTS in the GLENS



by ANGUS H. McDONELL

We have just completed stringing the lights on a spruce tree atop our front balcony. The final reminder that another year has come and almost gone with Christmas a few days away.

So we will add another bit of white birch to the fireplace cradle and in the warmth and glow of the bright flame sit back to mull over the many 1964 sport occasions that helped to make life pleasant in the Glens.

One occasion was our attendance at the Sports Dinner St. George's Club, Westmount. Here we met in an elbow-bending nook with president Osie O'Brien and his curling crew who had competed in the Fisherman's Bonspiel at Lancaster. Vern (Gazette) DeGeer, Frank Selke Jr. and a few more of the press hierarchy certainly learned about Glengarry hospitality, Lancaster perch and the Lancaster curling club. This was our highlight of the curling season.

The Alexandria Rod and Gun Club dinner and presentation night at Faisan Bleu was another outstanding sport "do". Ditto the festive board and minor hockey awards in the Alexander Hall. Although we missed the minor night in Lancaster anytime you have the noted Rocket Richard as a headliner that spells success.

High School basketball held its popularity as did the bowling lanes especially the addition of 10 pins. Broomball in the Gardens had the added feature of lady teams along with Rough Rider "Moe" Racine and his Cornwall club.

The shuffleboard game possibly gave some ground especially to the Legion Five O'clock Club Pitune players.

Lancaster met with tough opposition in senior hockey, however, Bill Cummings and the river front fans deserve a hand for keeping The Glens in the limelight. Greenfield Juniors retained the league trophy after a ding dong Gardens playoff that we thought could well lead to an even better circuit in 64-65 — that hope vanished with the failure of opening the Gardens.

Moving along to the summer fare the Glengarry Golf and Country Club was the chief magnet, drawing golfers to the winding Garry at McCormicks. How did the greens fare against the play of King Winter? Would the lagoon be a help? Were a few of the questions bandied about. The greens, traps, water system, including the lagoon, were all positive. Add the many social evenings and, well, nothing succeeds like success.

Minor football enjoyed a great year with Alexandria to the fore mainly due to the untiring efforts of Gerald Simpson. The younger of our enthusiasts enjoyed another term of healthy exercise on the tennis courts finding time to add improvements and occasional entertainment.

Softball, senior and junior, may not have been on a par with '63, however, this popular game held on, despite the fact there was little play among the minors. Pat Brunet's car racing plant was a popular Sunday afternoon locale.

The waning summer highlights were the track and field display at the Highland Games with Harold McDonald retaining the caber tossing trophy. Then the Glengarry Football League playoffs that were rated highly. While we were away the football leaders staged a fine dinner-presentation night with one of Canada's top speakers "Red" Storey at the mike. Also while away

(Continued on Page 4)

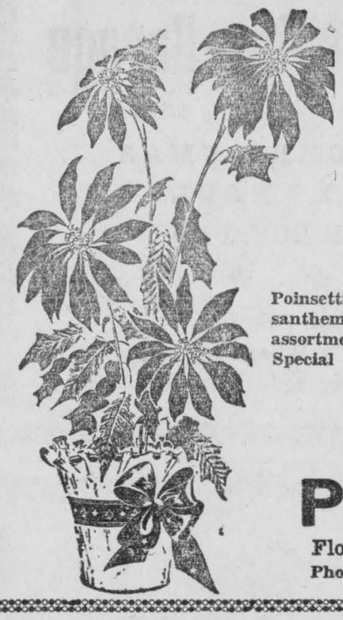

For The Perfect Gift !

— See —

PAUL'S
Florist and Gift Shop

Large Variety
POTTED PLANTS

Poinsettia, Cyclamen, Azalea, Chrysanthemums, etc. Also a wide assortment of cut flowers . . . Special on church flowers.

Season's Greetings To All!

PAUL'S
Florist and Gift Shop
Phone 870 — Alexandria



A Very Merry Christmas
and a
BRIGHT NEW YEAR
JOYEUX NOEL

Glengarry Transport
LIMITED
GERARD LEFEBVRE
AND STAFF

EVENING COURSES

GLENGARRY DISTRICT HIGH SCHOOL

Beginning Tuesday, January 5, 1965, and on each succeeding Tuesday in January, February and March, from 8 p.m. to 10 p.m. the Glengarry District High School Board will offer courses in the following subjects, provided there is a minimum enrolment of 15 in each course.

The number that can be accommodated in certain courses may have to be limited and final selection will be made by the Committee.

A Registration Fee of $5.00 will be required payable on the first night of the course. The fee will be returned if the student attends 80% of the classes.

Because all courses are carried on at the same time, a student may take only one course.

Applicants are asked to state a first choice by putting the figure 1 opposite the name of the course, and a second choice by using the figure 2.

Please return the coupon below to
C. C. FRASER, PRINCIPAL,
DRAWER 190, ALEXANDRIA, ONT.
before December 24

Additional copies of the application may be obtained at the office of the Glengarry District High School

Name of Applicant .....
Address .....
Telephone Exchange and Number .....

COURSES

a) Carpentry and Woodwork .....
b) Machine Shop .....
c) Ignition and Carburetion .....
d) Dollars, Trends and Practices in Agriculture in 1965 ..
e) Conversational French .....
f) Typing .....
g) Millinery .....
h) Grade 13 Français .....
i) Choral singing .....

Please indicate first and second choices.

51-2c

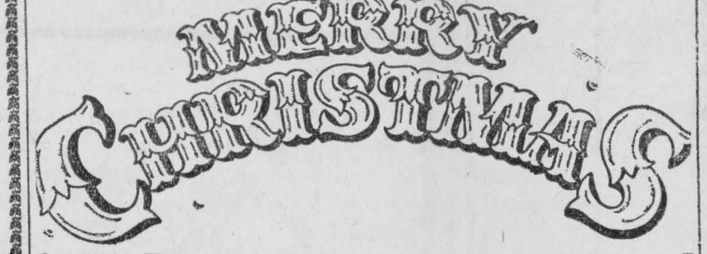

THE MANAGEMENT AND STAFF
of the

GRAHAM CREAMERY
COMPANY, LIMITED
WISH YOU WARMEST

Christmas Greetings

and

A Bright New Year

We will make no deliveries Christmas or New Year's Day

Christmas Greetings

— FROM —

ROY'S GARAGE

• PONTIAC AND BUICK CARS • GMC TRUCKS
ROGER AND GILLES ROY

Green Valley -:- -:- -:- Glen Roy

MAY YOU KNOW A BRIGHT NEW YEAR
BONNE, HEAUREUSE ANNEE A TOUS

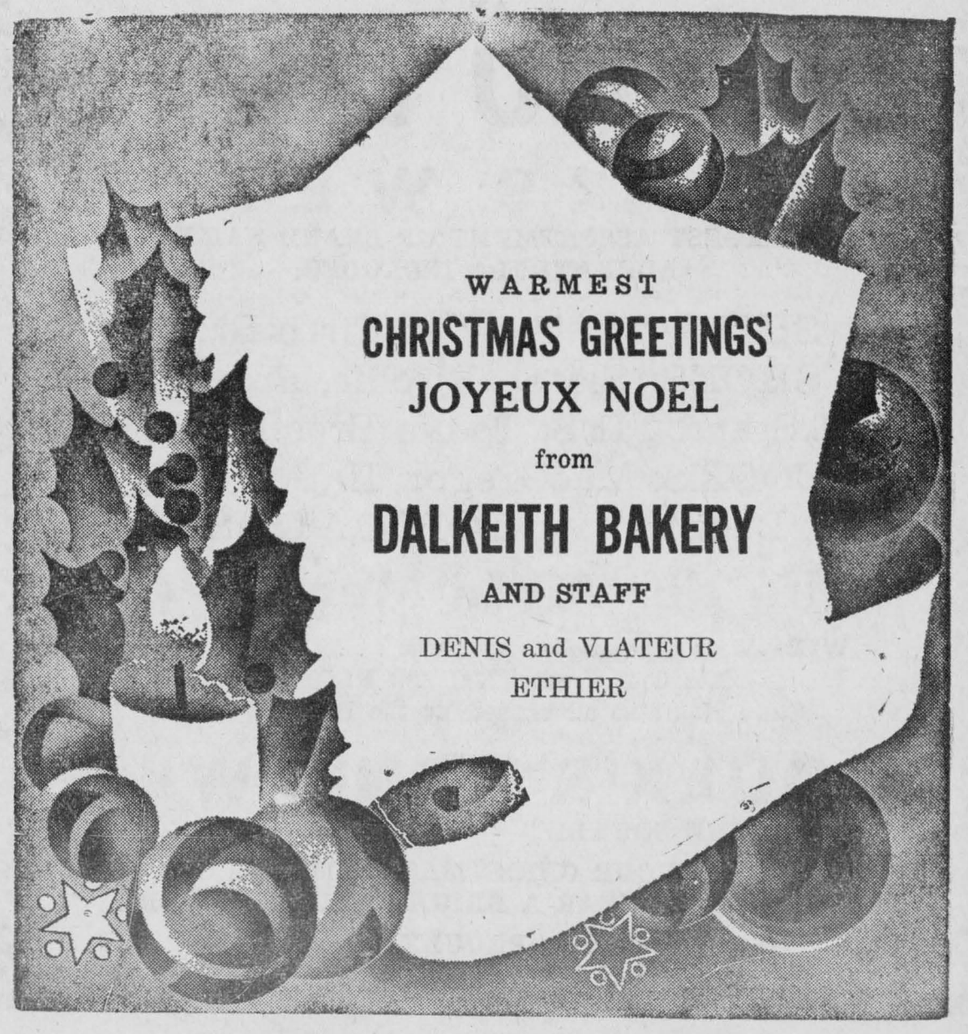

WARMEST
CHRISTMAS GREETINGS!
JOYEUX NOEL
from

DALKEITH BAKERY
AND STAFF
DENIS and VIATEUR ETHIER

Garage-Rene Roy-Garage

Green Valley Phone 477-W

MERRY CHRISTMAS

JOYEUX NOEL

from RENE ROY, Prop.

★ ★ ★

- Automatic Transmission Service
- General Repairs • Wheel Balancing
- Bodywork and Painting • 24-Hour Towing



Merry Christmas

May all our Patrons know

A HAPPY HOLIDAY and A BRIGHT NEW YEAR

★ ★ ★

Alexandria Hotel

MANAGEMENT AND STAFF

Best Wishes To All

for a MERRY CHRISTMAS and a HAPPY NEW YEAR

•

JOYEUX NOEL

à tous



VIATEUR ETHIER

MP FOR GLENGARRY-PRESCOTT

Lots of Last - Minute Gifts

— AT —

PROULX'S

MEN'S WEAR

OUR LARGEST ASSORTMENT OF BRAND NAMES IN ALEXANDRIA INCLUDES:

SUITS: Tip Top and Firth Bros.
SHOES: Slater, Ritchie, Brown
SHIRTS and TIES: Tooke Bros., Park Lane
SOCKS: MacGregor, Happy Foot
HATS: Buckley - TOPCOATS: Ski Wear

Gifts For All In Men's Wear

WIN: With every dollar purchase . . . a chance on the Board of Trade TRIP TO FLORIDA
Store Hours as advertised by the Board of Trade

PROULX'S MEN'S WEAR

"WE'RE ON THE SQUARE" - - - - - - - - PHONE 203

MAY YOUR CHRISTMAS BE MERRY
AND THE NEW YEAR A BRIGHT AND HAPPY ONE

JOHN G. PROULX, Prop.

Elementary School Students Winners In Farm Safety Poster Competitions

The Glengarry Farm Safety Council sponsors annually a Safety Poster Competition for elementary school students in Glengarry County. The 1964 competition dealt with any aspect of fire safety and prevention. This year's competition limited students to two categories: a junior section for students in grades 3, 4 and 5; a senior section for students in grades 6, 7 and 8.

A total of 131 students took part in the competition and submitted posters which were judged by Robert Kelly of the Engineering Division of the Kemptville Agricultural School.

Prize money offered in each division was as follows: 1st, $5.00; 2nd, $4.00; 3rd, $3.00; 4th, $2.00 and 12 prizes of $1.00.

The winners in each division were as follows:

JUNIOR SECTION

	Name of Pupil	School	Teacher
1st:	Sheila McKinnon	Alexander School	Mrs. M. Barbara
2nd:	Theresa Phillips	RCSS 23, Kenyon	Mrs. Glendon McDonell
3rd:	Dolores Perreault	St. Gregory's School	Miss Kathleen Gibbs
4th:	Judy Massie	TSA 8, Lochiel	Mrs. Bessie MacLennan
5th:	Sheila Conway	Alexander School	Mrs. M. Barbara
	Allan Martel	St. Gregory's School	Miss Kathleen Gibbs
	David Theriault	Alexander School	Mrs. M. Barbara
	Helen Bellefeuille	SS 5, Lochiel	Mrs. Shirley McGregor
	Garry MacPherson	TSA 16, Lochiel	Mrs. Muriel McCaskill
	Marcel Phillips	RCSS 23, Kenyon	Mrs. Glendon McDonell
	John Oetelaar	TSA 8, Lochiel	Mrs. Bessie MacLennan
	Denise Fournier	SS 5, Lochiel	Mrs. Shirley McGregor
	Donna MacLennan	TSA 22, Kenyon	Mrs. Mary Whissell
	J. T. Hay	SS 5, Lochiel	Mrs. Shirley McGregor
	Bernard Lavigne	RCSS 23, Kenyon	Mrs. Glendon McDonell
	Ronnie Theoret	SS 5, Lochiel	Mrs. Shirley McGregor

SENIOR SECTION

	Name of Pupil	School	Teacher
1st:	Iris Carson	SS 12 Charlottenburgh	Mrs. Helen MacMillan
2nd:	Donna Howes	TSA 15, Lochiel	Mrs. Mary MacDonald
3rd:	Adrian Vander Byl	SS 5, Lochiel	Mrs. Inez MacGillis
4th:	Greda Veenstra	SS 12 Charlottenburgh	Mrs. Helen MacMillan
5th:	Wendy Veenstra	SS 12 Charlottenburgh	Mrs. Helen MacMillan
	Morris McCormick	SS 6, Lochiel	Mrs. Lillian McPherson
	Tom MacPherson	SS 6, Lochiel	Mrs. Lillian McPherson
	Ginette Theoret	SS 5, Lochiel	Mrs. Inez MacGillis
	Barbara McEwen	TSA 22, Kenyon	Mrs. Mary Whissell
	Barb MacGillivray	SS 6, Lochiel	Mrs. Lillian McPherson
	Michael Ravery	Alexander School	Sr. Miriam Hilda
	Margaret Theoret	SS 5, Lochiel	Mrs. Inez MacGillis
	Gerard Kennedy	SS 5, Lochiel	Mrs. Inez MacGillis
	Jocelyn Cousineau	SS 6, Lochiel	Mrs. Lillian McPherson
	Barbara Mutch	TSA 22, Kenyon	Mrs. Mary Whissell
	Gord MacPherson	SS 6, Lochiel	Mrs. Lillian McPherson

Sports In . . .

(Continued from Page 3)

from the local sport beat Stanley Fraser's GDHS football team held on to the Jim McArthur trophy in impressive fashion.

We will wind up this wandering resume with the usual leaf from the daily sport scribes' book at this Christmas time with some serious thought as to the team, coach and player of the year "in the Glens".

Not since the days when the Canadian Press wired hockey reports out of Glace Bay telling of Maxville Millionaires CAHA playoffs has another team from the Glens received similar publicity until late Sunday, April 5, 1964, when our peewees won the tournament championship at Lake Placid. So to this gallant little band we bow as our choice as team of the year.

Other factors were important in the success and honors won by the peewee champs. Heading the list we thought was coach Howard Morris. Again in Lake Placid, the opposition had coaches of ability, however, as you watched the style of play, the shuffling of lines for better defence or offence, Howard's bench work was sound and reflected on the season as well as the tournament. Howard Morris our nominee as coach of the year.

The player of the year is always a toughie. Once again we liked Harold McDonald's ability and professional mannerism in tossing the caber. Greenfield's junior goalie, Burns McPherson is a comer and so on along the trail not overlooking Stewart McDonald as a curler and our youthful golfers. However, we have settled for that promising young goalkeeper from Lochiel, Kevin McCormick.

During the season Kevin McCormick was improving in play. His work in the final game at Hawkesbury with Alexandria two players short due to penalties was real class and kept Ourtown's peewees in the lead to the end.

At Lake Placid, Kevin, was beaten on a heart-breaker when Ottawa broke away from an Alexandria power play to score. However, this lanky youngster closed the gate on the remaining scoring threats again showing plenty of promise to become known later in higher ranks.

Our player of the year—Kevin McCormick.

To all of you who so thoughtfully helped this writer during the year with info and pleasing memos, to the editor and staff including our Thursday night salesmen and route boys in the Glens and to our News readers a Merry Christmas and Joyous New Year.

DR. and MRS.
J. F. MUTCH
Maxville -:- Ontario

WISH

A Merry Christmas

and

A Happy New Year

TO ALL FRIENDS
AND NEIGHBORS

Rather than sending out cards this year; we are making donations to CARE.



GREETINGS AND WARM THANKS

A Very Merry Christmas

Un Joyeux Noël

To All My Customers and Friends

I wish to express warm appreciation to all my customers who helped make this a good year for me . . . May you know a prosperous 1965

Paul Roy Garage

PAUL ROY, Prop.

Main Street South Phone 559

Christmas Greetings

WARMEST CHRISTMAS GREETINGS
and
BEST WISHES for a BRIGHT NEW YEAR
JOYEUX NOEL
BONNE HEUREUSE ANNEE

☆

Menard Farm Supplies

AIME MENARD, Prop.
Green Valley, Ont.



Merry Christmas

We're all aglow with warm wishes to one and all for their merriest Christmas ever

Nous voulons tous vous souhaiter les meilleurs voeux de la saison

THE COUNCIL OF THE CORPORATION
of the
Town of Alexandria

RAYMOND PERIARD, Mayor
LLOYD McHUGH, Reeve

Councillors:

ADRIEN CHARLEBOIS, BRUNO MASSIE, BRUNO PIGEON, J. P. TOUCHETTE, SAM BRUNET, CYRILLE BOISVENU

DON COLLIN and STAFF

Minimum Wage levels will rise on Dec. 28, 1964

A Reminder—A Minimum wage of $1.00 an hour is being introduced by stages for both men and women workers throughout Ontario.

The next stage in this progression occurs on December 28, 1964, when the following Minimum Wage rates will be effective.

ZONE 1—Southern Ontario and Major Northern Ontario Cities: Men—$1.00 per hour, Women—.95 per hour, Construction continues at $1.25 per hour.
ZONE 2—Northern Ontario, except Major Cities: Men—.90 per hour, Women—.90 per hour, Construction continues at $1.15 per hour.

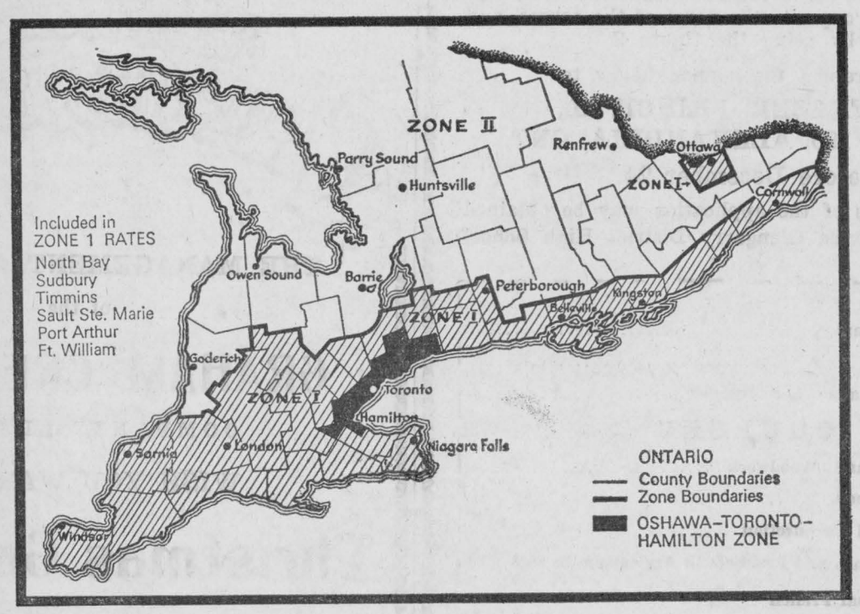

ONTARIO DEPARTMENT OF LABOUR
HON. H. L. ROWNTREE, Minister of Labour
For further information write to:
Labour Standards Branch, 74 Victoria Street, Toronto

Annual Meeting

THE ANNUAL MEETING of PUBLIC SCHOOL SECTION NO. 1 KENYON will be held at the home of the secretary on

Wednesday, Dec. 30

at the hour of 10 a.m.

MRS. ALEX M. MacCUAIG, sec.-treas.
RR 2 Greenfield, Ont.

51-2c



Merry Christmas

Peace on earth, goodwill toward men . . . may this true message of Christmas shine brightly in your heart forever, filling your life with happiness and serenity . . . To one and all — JOYEUX NOEL.

ALEXANDRIA CLEANERS

ROYAL GAREAU, MANAGER, and STAFF

Phone 318 Catherine Street Phone 318

THEODORE MAINVILLE, Prop.

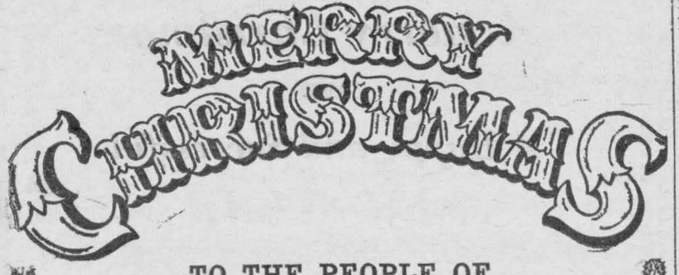

TO THE PEOPLE OF

MAXVILLE

AND DISTRICT

FROM THE VILLAGE COUNCIL

HUGH SMITH, Reeve

Councillors:

BEN F. VILLENEUVE, HUBERT QUART
W. P. COLEMAN, W. R. MacEWEN

Happy New Year To All



December 19, 1964

We here at **BROWN SHOE CO.**, wish to extend to all of our employees and their families and all our friends, our best wishes for a Very Merry Christmas and a Prosperous and Happy New Year.

We wish to express our sincere thanks for the pleasure of having been associated with you fine people another year.

We thank God for all of you, and our earnest prayer is that we are all together at this time next year. May we have even more success, more work throughout the year, and the good health to enjoy it.



Nous, ici, **LA COMPAGNIE BROWN SHOE**, desirons exprimer a tous nos employes et leur familles, et a tous nos amis, nos meilleurs voeux pour un Joyeux Noel, et une Bonne et Heureuse Annee.

Nous voulons aussi exprimer nos plus sinceres remerciements d'avoir eu le plaisir d'etre parmi de si bonnes personnes pour une autre annee.

Nous remercions Dieu pour vous tous et notre fervente priere est celle que nous soyons tous ensemble en ce temps l'annee prochaine. Esperons que nous ayons autant plus de succes, plus d'ouvrage dans l'anne qui suit, et une bonne sante pour en rejouir.

C. H. YATES, Superintendent, and the STAFF

BROWN SHOE — ALEXANDRIA

Happy New Year

NEWS OF INTEREST FROM MAXVILLE AND SURROUNDING DISTRICT

Here's health to you and friends and cheer along the way; so all the year will be as bright and glad as Christmas Day.

Mr. and Mrs. Arnold McEwen and daughter, Carol of Ottawa, spent Sunday with his mother, Mrs. H. Lambton and Mr. Lambton.

Rev. W. S. Sutherland of Ottawa was a weekend guest with Rev. I. D. MacIver and Mrs. MacIver and was guest preacher for the Christmas services at St. Andrew's on Sunday.

Miss Cassie Kippen of Ottawa, is spending this week with Mrs. P. D. Kippen.

Mrs. John D. Nicholson suffered a fractured wrist on Saturday afternoon when she slipped on the icy streets. She is a patient in Cornwall General Hospital.

Mrs. Robertson McRae of Ottawa, spent the weekend with Mr. and Mrs. Melville McEwen and family.

Jim Whissel returned home from Resolute Bay and is spending the Christmas season with his wife and friends.

Kenneth McRae of Beaconsfield, Que., spent Saturday with his father, John D. McRae.

Garry Quart of Mount Allison, NB, is spending the holidays with his parents, Mr. and Mrs. Hubert Quart.

Recent visitors with Mr. and Mrs. R. F. McRae were Mr. and Mrs. J. D. Lafleur and daughter, Laura of Ottawa.

Mrs. James Dixon visited her sister-in-law, Mrs. A. McQueen, who is a patient in Cornwall General Hospital.

Mr. and Mrs. Roderick McRae were in Cornwall on Tuesday to attend the wake of the late Mrs. Roddy Morrison.

The Chamber of Commerce will donate their annual prizes for the best outdoor decorations for the Christmas holiday season. Be ready, have your lights on and add your touch to the spirit of Christmas.

WAS 92 ON SUNDAY

Mrs. Duncan McLean observed her 92nd birthday on Sunday last at her home on Spring Street, where she has resided with her daughter, Miss Ruth MacLean, for the past 11 years. A native of Glengarry, Mrs. MacLean spent many years at their home in Lancaster, NB, prior to coming here to reside. Despite her advanced years, she enjoys good health. Many friends called on Sunday for a social cup of tea and to extend best wishes.

SANTA BUSY

Santa Claus had a busy and enjoyable evening in Maxville on Friday last when he attended the annual Christmas Trees in the United Church and the Presbyterian Church. Each church provided an excellent program which was thoroughly enjoyed by all. The little people were happy to see him and make known their requests for Christmas.

SERVICE AT DUNVEGAN

Rev. William Sutherland will occupy the pulpit at St. Andrew's Church here next Sunday morning at 11 and on Sunday evening the choir of St. Andrew's will present Carols by Candlelight in Kenyon Church, Dunvegan.

Many At Funeral Peter R. McLeod

There passed away at Hotel Dieu Hospital, Cornwall, on December 15, Peter Ranald McLeod of Bridge End, in his 93rd year.

The funeral took place from Marcoux & Morris Funeral Home, Alexandria, on Thursday, December 17, to St. Margaret of Scotland Church, Glen Nevis. Rev. Leo MacDonell celebrated the Requiem High Mass and recited the prayers at the graveside. Burial was in the parish cemetery.

The late Mr. McLeod was predeceased by his wife, the former Mary Catherine Macdonald of Glen Norman, in 1954. He is survived by his daughter, Mrs. Joseph Latreille (Elizabeth), of Glen Walter, and two sons, Roy of Noranda, Que. and Archibald of Bridge End; also one brother, Roderick of Glen Nevis and eight grandchildren.

In his youth he was one of the early adventurers in the "Trail of 98". Starting from Atlin, BC, his path took him through Dawson City and Nome, Alaska, before returning to settle at Bridge End in 1917.

The pallbearers were six nephews: John McLeod, Angus McLeod, Sam McLeod, Dr. Allan McLeod, Lloyd Macdonald and Archibald McRae.

WARNING ON EDUCATION

What we do not want is a government controlled education mill where students are dumped in one end and come out the other labelled lathe operator, waitress, mechanic or farmer.

—Stanstead (Que.) Journal

For A Fire-Safe Christmas

TO THE CITIZENS
OF ALEXANDRIA:

As Fire Chief of the Town of Alexandria, I urgently appeal to each and every citizen to do his utmost and take every precaution against fire during the holiday season.

In setting forth the following safety suggestions, it is my earnest wish that they be strictly adhered to and thereby help to eliminate the disaster and destruction of fire at a time when peace and joy should reign:

(1) Do not bring your tree into the house until a few days before Christmas;
(2) Get it outside afterwards, as soon as possible;
(3) The larger the tree, the greater the hazard. Do not buy a larger one than you need;
(4) Stand the tree in water;
(5) Place tree so that standing or fallen it cannot block exits;
(6) Place tree as far as possible from radiators and fireplaces;
(7) Check your strings of lights;
(8) Do not connect too many strings of lights to one circuit;
(9) Do not allow electric bulbs to touch the branches;
(10) Use only fireproof decorations;
(11) Do not allow children to play near the tree with electrical or clockwork toys which spark;
(12) Turn off the lights when you leave the room. Never leave tree lights on when out;
(13) Keep an approved fire extinguisher handy.

Wishing One and All
A MERRY, FIRE-SAFE CHRISTMAS
I remain sincerely yours,
A. LAUZON, Fire Chief



May your holiday be a happy one and may you know a good New Year

KEN MacLENNAN

SAWMILL

Dalkeith, Ont.

LETTERS

(Continued from Page 2)

ed on to authorities in taking care of him. What if he should escape? Will he be kept behind bars for life, or will he be given a reduced term for good behaviour?

We are concerned about the barbarity of capital punishment. Are we sufficiently concerned about the enormity of the murder? I wonder. The murdered men had no chance of reprieve. Death came to them swift and sure and without warning, and their widows are still mourning.

Some people may be disturbed about the fifth commandment, but the consensus of church teaching in this respect is that there are three types of killing which are not forbidden by the fifth commandment. They are: capital punishment for crimes involving murder, waging a just war, and legitimate self-defense. Capital punishment after all only concerns those who are deeply depraved and without any foundation for possible reform, and these make up a very small percentage of criminals.

I am convinced that the ancient biblical law, "Whoso sheddeth man's blood, by man shall his blood be shed: for in the image of God made He man; "(genesis 9:6) is the best for men like Marcotte.

Yours sincerely,

William McLean

FULL EMPLOYMENT

St. Eustache sur Le Lac
Dec. 16 64

Dear editor,

In reply to your invitation to anyone who wants to give his or her personal opinion on capital murder; well I would like you and I to look back to conditions that existed during the second great war, when full employment existed throughout the whole country. Since then, however, there has existed an average of 300,000 unemployed people in this country; and which by the way is one of the very few ones that is blessed with almost unlimited natural resources!

It is therefore my opinion that federal governments, and also provincial governments, although to a lesser degree, are very much to blame by not providing legislation for full employment again. And this for major reason that there were very, very few capital murders that happened on the occasion of robberies during full employment periods in past history; and this just because a man who is working every day just about never thinks of staging a robbery because he knows very well he is risking to lose his job if not his own dear life.

I remain yours sincerely

Bill Gauthier

Rambling . . .

(Continued from Page 2)

and brother and nephew and niece has been ticked off your list, the presents have been wrapped and mailed where necessary. Now you can relax and feel superior to your Rambling Reporter, poor fellow, who must step up his pace and join the madding throng of late shoppers.

With all that time to spare, now you might give a thought to those less fortunates who may face a skimpy Christmas. Have you donated to the Christmas basket fund? Are there youngsters in your neighborhood who might be by-passed by Santa? Do you know people who may be lonely at Christmas and would welcome a word from you?

Now is the time for all of you who have the time, to give thought to those less fortunate than yourselves.

As for us, we have only the time right now to wish you all

A Very Merry Christmas
and a
Happy New Year

NOTICE

VILLAGE OF MAXVILLE

Pursuant to a resolution of Council

SATURDAY, DECEMBER 26, 1964

— and —

SATURDAY, JANUARY 2, 1965

are hereby proclaimed

PUBLIC HOLIDAYS

in the Village of Maxville

MRS. C. L. MacGREGOR,
Clerk-Treasurer



FOR A HAPPY HOLIDAY

AND

A GOOD NEW YEAR

TO THE RESIDENTS OF

Kenyon Township

FROM THE MEMBERS OF

THE TOWNSHIP BOARD AND OFFICIALS

NORMAN M. MacLEOD, Reeve
ALBERT FAUBERT, Deputy-Reeve

Councillors:
ARTHUR TROTTIER, NEIL McLEAN, MILES CAMPEAU

J. A. McRAE, Clerk-Treasurer
HOWARD MORRIS, Assessor
PETER H. CAMERON, Road Superintendent
JOHN D. MacLEAN, Relief Administrator

Weekend Specials

— AT —

Alexandria IGA

MEAT and PRODUCE

Grade "A" Pre-Dressed TURKEYS, 22 lbs. and up	lb.	.38
HALF TURKEYS, 11 - 13 lb. av.	lb.	.41
Whyte's Fully Cooked Smoked HAM, Shank Portion	lb.	.49
Completely Boneless Butt Portion FULLY COOKED HAMS	lb.	.69
Completely Boneless, Centre Cut and slices FULLY COOKED HAMS	lb.	.79
Maple Leaf PURE PORK SAUSAGE MEAT, 1 lb. pkg. (for poultry stuffing)	lb.	.39
Schneiders [illegible] PARTYTIME CHUBS, 8 oz.		.21
Whyte's POLISH SAUSAGE	lb.	.59
Whyte's Fancy SALAMI, by piece	lb.	.69
Imported CELERY, 36's	2 for	.29

50 Free Gold Bond Stamps with purchase of Maple Leaf Fully Cooked Ham — Cryovac 3 lb. av. at regular price.

Calif. RED GRAPES	2 lbs.	.29
Florida TANGERINES, 176's	doz.	.45
Florida TANGELOS, 156's	doz.	.45
California Navel ORANGES, 113's	doz.	.69
California Navel ORANGES, 138's	doz.	.59

EXTRA STAMPS

Walker CHOCOLATE CHIPS, 16 oz. (25)	.49
Jergens HAND LOTION, 8 oz. (100)	.89
King Size BRYLCREEM TUBES (125)	.98
H. Curtis SHAMPOO (Egg Creme, Clear) 12 oz. (150	1.39
Family Size BROMO SELTZER (100)	1.09
LISTERINE [illegible]NTISEPTIC, 14 oz. (100)	.98

[illegible] HOLIDAY TABLE

MANY MORE SPECIALS for your

THE MERRIEST CHRISTMAS EVER
and may you all know a
HAPPY and PROSPEROUS 1965
J. P. TOUCHETTE and STAFF

High School Hoopsters Beat Char-Lan In High-Scoring Friendly Friday

In a tune-up for interscholastic league play which gets underway in January, the senior basketball squad of Glengarry District High School entertained the Char-Lan team on the local floor Friday night. The homesters won a 64-56 decision in a fast-paced game that featured offensive action by both teams.

Scoring for Alexandria were Bruce Poleet 17 points; Kevin Macdonald 16; Burns McPherson 13; Don McEwen 9; Richard Sabourin 4; Allan O'Brien 3 and Ken Mosher 2.

Harold McDonell was top scorer for Char-Lan with 14; R. Grant had 13; R. McDonell 12; W. Belair 9; G. Mowat 4; C. Hedley 3 and M. Thompson 1.

A VERY
MERRY CHRISTMAS
is our wish to our many
Customers and Friends
JOYEUX NOEL
et
BONNE, HEUREUSE ANNEE



LEFEBVRE AUTO ELECTRIC
Authorized Factory Service Distributor
89 MAIN STREET PHONE 391
ALEXANDRIA -:- ONTARIO
If You Buy A Battery—You'll Do Better With A Delco

Holiday Dates
FOR
COMMISSION SALES
AT
Vankleek Hill Livestock Exchange
SALES WILL BE HELD on
TUESDAY, DECEMBER 22nd and
TUESDAY, DECEMBER 29th
NO SALE ON WEDNESDAY,
DEC. 23rd or DEC. 30th
Warmest Christmas Greetings
to all our friends
Donald A. McLennan, Prop.
51-2c

Brewers Retail
Special Hours of Sale
WEDNESDAY DEC. 30TH
OPEN TILL 9 P.M.
THURSDAY DEC. 31ST
ALL STORES OPEN
FROM 10 A.M. TO 6 P.M.
ALL STORES WILL BE CLOSED ALL DAY
JANUARY 1ST
Brewers Retail
Operated by Brewers Warehousing Co. Ltd.

JUST 2 DAYS LEFT
to select a quality gift from our large range of giftware at prices to suit every pocket
THIS YEAR GIVE A
FAMOUS WALTHAM WATCH
By special arrangement with the distributor we are able to give
1/3 OFF THE REGULAR PRICE
Wide range of ladies' and gents' models to choose from with regular prices starting at $39.95.
This offer is for Christmas and New Year period only.
Other gift items at low prices in our stock are COSTUME JEWELLERY, RINGS, CLOCKS, RADIOS, LEATHER GOODS, LUGGAGE, CAMERAS, PROJECTORS, TAPE RECORDERS, GLASSWARE, PEN and PENCIL SETS, LIGHTERS, VANITY SETS, CERAMIC WARE and many, many others.
All At
FILION JEWELLERS
22 Main St. Alexandria Phone 667

All-Lancaster Final In Men's Bonspiel

A rink skipped by Leonard McLachlan won top prizes in that club's invitational men's bonspiel, concluded recently. The final was an all-Lancaster affair with the rink of Mel Gardner in the role of runners-up.

On the winning rink were: Bill Wereley, Lloyd McDonald, P. A. Bonneville and Leonard McLachlan, skip. Their opponents were: Charles Nadeau, Harold Moran, Cecil Shennett and Mel Gardner, skip.

Won Turkey Bonspiel

Doug Baxter's mixed rink won the turkeys in Alexandria Curling Club's Christmas bonspiel concluded last weekend. His rink was made up: Rae Menard, Gerry Simpson, Mrs. Donat Boisvenu and Doug Baxter, skip.

Runners-up and winners of chickens were: Jacqueline Matte, Carman MacMillan, Mrs. Doug Baxter and Roger Roy, skip.

Winner of the basket of cheer drawn for at Saturday's dance was Lucien Clavette of Greenfield.

Mrs. Thos Fourney Lancaster Dies

A lifelong and respected resident of South Lancaster, Mrs. Thomas Fourney died Wednesday, December 16th, in Cornwall General Hospital following a lengthy illness. She was 70.

Mrs. Fourney was born at South Lancaster the daughter of J. J. Munroe and his wife, Flora Craig. A devout member of St. Andrew's Presbyterian Church, there, she was active in the WMS and the WCTU.

To mourn she leaves two sons, Leonard Fourney of Pointe Claire, Que., and Thornton Fourney of Cornwall, one brother and three sisters: Hugh Munroe of South Lancaster, Mrs. Joshua Fourney (Alberta) of Bainsville, Ont.; Mrs. Thomas Deacon (Janet) of Greenfield Park, Montreal; and Mrs. Frank German (Helen) of Deseronto.

The funeral was held Friday at 2 p.m. from McArthur Brothers and MacNeil Funeral Home to St. Andrew's Presbyterian Church cemetery at South Lancaster. The officiating clergyman was Rev. John Fortier.

GREETINGS and THANKS
Thanking you very sincerely for my election as councillor
wishing all a
Merry Christmas and a
Very Happy New Year
PAUL E. VIAU
Mes remerciements sincères lors de la dernière elections au conseil
mes voeux pour Noel
et la Nouvelle Annee
PAUL E. VIAU

Alex DaPrato Goes Overseas With Team

Alex DaPrato leaves next Monday for a 21-day tour of European countries with Ottawa's Montagnard hockey team. He will be representing the Ottawa District Hockey Association on the trip and Cecil Duncan of Ottawa, will represent the Canadian Amateur Hockey Association under whose auspices the trip is being made.

The team will visit Holland, Czechoslovakia, West Germany and Switzerland and Mr. DaPrato will probably stay over to visit his daughter in Germany.

Impressive Tribute To E. W. Munro

An impressive tribute was paid at the funeral of E. William Munro, Glengarry Game Warden, who was killed in a truck-car crash near Winchester last Tuesday. The funeral was held Saturday to St. Andrew's Presbyterian Church, Maxville.

Twenty of his former colleagues from the Department of Lands and Forests attended the funeral as did 10 members of District 11 Ontario Provincial Police. They formed an honor guard at the church.

Inside, more than 300 friends and relatives from Toronto, Montreal, Kemptville and Cornwall and district listened quietly as Rev. D. C. Munro of Maxville, conducted the service. He was assisted by Rev. R. A. McRae of Apple Hill.

Pallbearers were Peter MacInnis, Cst. Donald Fosberg, Albert Dancause, Alex Lagroix, George Benton, and Charles MacDonell.

A Masonic service for Mr. Munro was held in the church later in the afternoon.

The body was placed in the Maxville vault to await spring burial.

Christmas In St. Raphael's Church

Christmas will be welcomed with special solemnity this year in St. Raphael's historic church.

The Solemn Mass at midnight will be celebrated by the pastor, Rev. M. J. O'Brien, assisted by Rev. Arthur Connell, CSSR, of Brockville and Rev. Patrick Bishop SJ, of Kingston. Father Connell will preach.

The choir under the direction of Sister Stella Maris of Iona Academy, will sing the Mass of the Shepherds. This will be the last latin Mass at Christmas.

Prior to the Midnight Mass a pageant depicting the Christmas story will take place at 11.30 p.m. Minuit Chretien will be featured by Rudolph Levert and there will be Christmas carols and narrations in which knights of the altar will play a part.

To Observe Both Holidays At Maxville

The Maxville village council recently re-appointed Duncan MacDonald to a further term of two years as trustee to represent the village on the Maxville District High School Board. The council declared Saturday, December 26th, and Saturday, January 2nd as public holidays in the village.

Members voted a donation of $10 to the Canadian Mental Health Association.

Merry Christmas
and a
Happy New Year
to all our customers and friends
We appreciated your patronage in 1964
CEDAR CRAIG FARM
R. J. GRAHAM MRS. JOHN MALKIN
YULETIDE Greetings

Annual Meeting
of
C.R.C. SEPARATE SCHOOLS of ALEXANDRIA and KENYON
will be held
At ST. JOSEPH'S SCHOOL
Lochiel Street, Alexandria
Wednesday
December 30th
at 8.00 p.m.
ALL RATEPAYERS WELCOME
51-2c

Ken McDonald Died Suddenly

Many friends and relatives were shocked to learn of the sudden death of Kenneth MacDonald of Dunvegan, on Saturday, Dec. 12th. He died at the age of 82, following a heart attack.

Mr. MacDonald was born at Baltic's Corners, a son of Alexander Roy MacDonald and his wife, Christie Stewart. He lived on the home farm there until moving to Dunvegan about 18 years ago.

In 1920 he married Anna Bell MacLennan, who predeceased him in March, 1931.

Mr. MacDonald was a man possessed of a friendly spirit and a keen wit. His cheery word and bright smile will be sadly missed by all who knew him, young and old.

To mourn the passing of a devoted father he leaves two sons and two daughters. They are Murdie of Vancouver, BC; Alex of Montreal; Mrs. John Chalmers (Anna) of Dorval, and Mrs. Leonard Hill (Jessie) who resided with him. A third daughter, Mrs. William Mann (Katie) predeceased him in 1963.

Seven grandchildren also survive as do three brothers: Norman and Jack of Vancouver, and Dan of Wadena, Sask; several nieces and nephews.

The funeral was held from Munroe Funeral Home, Maxville to Kenyon Presbyterian Church, Dunvegan, where Rev. J. A. MacGowan of Vankleek Hill, conducted the service and brought a comforting message to the sorrowing family and the many friends present.

The pallbearers were Martin Ferguson, D. D. MacKinnon, Alex Fraser, Murdie Campbell, John Carpenter and John A. MacLennan.

Burial was in the adjoining cemetery.



Season's Greetings
to all our customers and friends
Joyeux Noel
et
Bonne Heureuse Annee
Goodyear Feeds
JOS. VAILLANCOURT, Prop.
and STAFF
Green Valley, Ont.

Presentation Made School Trustee

The annual Christmas concert of the Church on the Hill was held last Friday evening when the Public School students entertained with Christmas readings, carols and Highland dancing.

A feature was the presentation made to Louis Shepherd in recognition of long service on the school board. Chairman Lorne Hall made the presentation of a table centrepiece, the gift of pupils and staff.

Santa Claus appeared to complete the fun.

ADVERTISING DOESN'T COST, IT PAYS!



May your holiday be a happy one
and may you enjoy
a happy, prosperous New Year
McDonell & Ryan
CO. LTD.
INSURANCE ADJUSTERS
Ottawa — Cornwall — Alexandria
Angus H. McDonell — Dick Tessier — Alan DaPrato

TO ALL OUR FRIENDS and CUSTOMERS
A Merry Christmas
AND
A Happy and Successful
NEW YEAR
Greenlands Permanent Pastures
LIMITED
BRANTFORD, ONTARIO
Local Representative:
OTTO SCHLEISSNER
WILLIAMSTOWN, ONT.
Phone Lancaster 613 347-2316
51-2p



Christmas
is a time for
home coming
and for
family re-union.
May you know a happy holiday
and a
Bright and Prosperous New Year
a tous nos amis et clients
JOYEUX NOEL
et une
BONNE, HEUREUSE ANNEE
LEMIRE'S SUPERMARKET
STATION — ALEXANDRIA
PHIL LEMIRE, Prop. and STAFF



Yuletide Greetings

Joyeux Noel
et
Bonne Heureuse Annee
avec beaucoup des remerciements
à tous mes amis et clients

ARCHIE'S BARBER SHOP

wishes a
Merry Christmas
and a
Happy New Year
to all his friends and customers, with many thanks for your patronage

ARSIDAS ROUSSIN

Womens Page

SOCIAL and PERSONAL

Donald Gormley of Kitchener, is spending the Christmas holidays with his daughter, Donna, and Dr. and Mrs. Bernard Villeneuve and family.

Stanley MacMillan of Lachine spent the weekend with his mother, Mrs. Archie A. MacMillan and Ivan.

Mrs. Leopold Lalonde and Mrs. Ulric Lalonde visited Mr. and Mrs. Hilmar Ross in Dorval on Sunday.

Michael MacCormick, RR 1 Alexandria, is undergoing treatment in Hotel Dieu, Cornwall.

Home for the Christmas holidays from EOIT, Ottawa are: Bruce Maclaren, Kenzie McDonald, Jean Marc Viau, all of Alexandria; Courtland Hambleton, Glen Robertson; Keith McKinnon, Dalkeith; Jim MacMillan, Lochiel and Allan Campbell, Dalkeith.

David McPherson and Paul MacDonald, students at Toronto University, are holidaying at their homes here.

Garth Macdonald of Osgoode Hall, Toronto, is spending the holidays with his parents, Mr. and Mrs. E. A. Macdonald.

Visiting relatives in town on Saturday were Misses Helen and Genevieve Gormley of Montreal and on Sunday Mr. and Mrs. Howard O'Hara of Cornwall.

Alderic Viau, RR 2 Alexandria, is a patient in Hotel Dieu, Cornwall.

To Make Home In Alexandria

STIMSON—MacLEAN

The marriage of Donna Louise MacLean, second daughter of Mr. and Mrs. Ambrose MacLean of Bainsville, to Wayne Harold Stimson, son of Mr. and Mrs. Harold Stimson, Alexandria took place at St. Joseph's Church, Lancaster, on Dec. 5th, 1964. Rev. J. R. Donihee, PP, performed the ceremony.

The bride, given away by her father, wore a teal blue tweed suit with black accessories. Following the ceremony a reception was held at the bride's home and the happy couple left on a wedding trip to Ottawa, Toronto, Niagara Falls.

On returning home they will reside in Alexandria.

New Officers For Avonmore Group

At the annual meeting of the Ladies' Aid Society of St. Andrew's Presbyterian Church, held in the church hall, the joys of the Christmas Season were not only reflected in the worship service at the outset of the meeting but also permeated the business meeting which followed.

Mrs. Calvin S. Grant, the retiring president, was in charge of the meeting.

Members participated in the singing of the Christmas carols and in hearing again the scriptures concerning the birth of the Christ Child. Assisting in the worship service were Mrs. O. A. Kyle and Mrs. George McElheran. Mrs. Clifford McElheran gave an appropriate message on "The Meaning of Christmas".

Decision to again decorate the church for the Christmas Season was reached in the business meeting. Mrs. E. M. Miller volunteered to decorate the trees outside the church. Mrs. Clifford McElheran, Mrs. James Tinkess and Mrs. George McElheran volunteered to look after decorations within the sanctuary.

It was unanimously agreed to support for the third consecutive year the Indonesian orphan under the sponsorship of World Vision of Canada. In addition to the monthly cheques which are issued, the local Society remembers the little girl at Christmas time and on her birthday with special gifts.

Shut-ins in their homes and hospitals will be remembered with boxes of candy and fruit at this Christmas Season.

The members decided that they would give Mrs. Hector MacMillan $25 immediately upon her return to Avonmore from the Congo as a tangible expression of their sympathy in the death of her husband.

Officers for 1965 are as follows:

Honorary President—Mrs. Hugh Wilson; President—Mrs. Duncan J. MacKinnon; Vice-President—Mrs. James Tinkess; Secretary—Mrs. Clifford MacRae; Treasurer—Mrs. George D. McElheran.

Convener of Devotions—Mrs. Clifford McElheran; Flowers—Mrs. Fraser MacRae; Cards—Mrs. John A. Cameron; Bibles—Mrs. Hugh Wilson; Lunch—Mrs. John R. MacGregor.

Auditors—Mrs. E. M. Miller and Mrs. Glenn McIntyre.

The report of the Nominating Committee was prepared by Mrs. Fraser MacRae and Mrs. J. A. Cameron.



To Be Radio 'Ham'

Finnan D. Phillips of RR 2 Greenfield, has been notified by the Department of Transport that he has been successful in obtaining his certificate of proficiency in radio as an amateur operator. He will receive his station license and call letters in due course.

MARTINTOWN

"Whatever else be lost among the years,
Let us keep Christmas
still a shining thing".

Students home for the holidays include: from Queen's University, Misses Jessie McKillop and Isabel Christie, James Barton, Ronald Sansom, David Murray and Garry Legault; from the University of Ottawa, Miss Marion Robertson, RN; from Institute of Technology Ottawa, Alex MacIntosh.

Teachers home for the two-week vacation are Misses Mary Campbell, Kingston, Edith McKillop, Sudbury, Heather MacIntosh, Ottawa.

Mr. and Mrs. Donald Thomson visited Mr. and Mrs. Robt. French and family at Chateauguay, last week.

James Ross, King's Rd., is spending Christmas in Montreal, the guest of Mr. and Mrs. Duncan McCuaig.

Large congregations were present in all three churches for Christmas services on Sunday. At service in St. Andrew's United Church, children presented white gifts which were later donated to the Salvation Army, Cornwall, for Christmas baskets.

Rev. Douglas McKay and Mrs. McKay of the Martintown-Williamstown pastoral charge of the United Church left on Monday to spend Christmas with relatives in Olds, Alberta and Medicine Hat, Alta.

The services next Sunday will be in charge of Mr. Anis.

On Monday, Dec. 14, a Christmas party was held for the children of the congregation in the United Church hall. Games, recitations and musical numbers were enjoyed after which Santa arrived with candy and gifts for the children. Sunday School teachers: Mrs. Marland Murray, Mrs. Leslie West and Mrs. Douglas Murray arranged the enjoyable party.

To Mark Diamond Anniversary

Mr. and Mrs. Dan Crevier of McCrimmon, will mark their 60th wedding anniversary on January 9th. She's the former Margaret Ann Laviolette of East Hawkesbury and they were married by the late Rev. Donald McMillan at Lochiel January 9, 1905.

Mr. and Mrs. Crevier are spending the winter at Northfield Station with their daughter, Mrs. Kevin McGee and Mr. McGee.

Christmas Services

Christmas services in the Glengarry East Pastoral Charge will be as follows:

Dalhousie Mills, carol and candlelight service, December 23rd, at 7.30 p.m.

Glen Sandfield, carol and candlelight service at 7.30 p.m. Christmas eve.

Church on the Hill, Christmas eve service at 11 p.m.



Best Wishes to all
for a
MERRY CHRISTMAS
and a
HAPPY NEW YEAR

Donald J. Shago

Alexandria, Phone 429
Metropolitan Life Insurance Co.
Canadian Head Office: Ottawa
52-1c

Warm Christmas Greetings

to all our Milk Producers

May you know a happy
and prosperous 1965

Quigley Cheese Manufacturing Association

HENRI GIROUX, Plant Manager

Merry Christmas

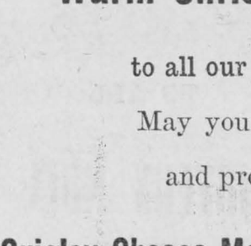

and a
Bright New Year
to all our friends and customers

☆

JOYEUX NOEL et
BONNE HEUREUSE ANNEE
a tous

☆

Meloche & Sabourin

LEO MELOCHE — LAURIER SABOURIN
and STAFF

Warm Good Wishes

TO ALL



at Your House

FROM US AT

The Townhouse

May You Have
A Merry Christmas
— and —
A Prosperous 1965

☆

TOWNHOUSE RESTAURANT

MRS. JULIA MUNRO, ALEX McDONALD
AND STAFF

☆

WE WILL BE CLOSED ON CHRISTMAS DAY
OPEN ON NEW YEAR'S DAY

Garry
THE BEST IN SCREEN ENTERTAINMENT

— CINEMASCOPE —
THURSDAY, FRIDAY and SATURDAY
Dec. 24 - 25 - 26
"Hey There, It's Yogi Bear"
ALSO
'Devil-Ship Pirates'
CHRISTMAS NIGHT
One showing only at 8

SUNDAY
December 27
'Cockleshell Heroes'

MONDAY, TUESDAY, WEDNESDAY, THURSDAY
Dec. 28 - 29 - 30 - 31
"The Bridge On The River Kwai"
William Holden,
Alec Guinness, Jack Hawkins
One showing only at 8 p.m.

FRIDAY and SATURDAY
Jan. 1 - 2
"Rio Conchos"
NEW YEAR'S NIGHT
One showing only at 8

SUNDAY
January 3
Pirates of the Coast

MONDAY, TUESDAY and WEDNESDAY
Jan. 4 - 5 - 6
'Man in the Middle'

THURSDAY, FRIDAY and SATURDAY
Jan. 7 - 8 - 9
Advance to the Rear



Warm Christmas Greetings
and a
Happy New Year
to all

Rod McDougall

CARPENTER — REPAIRS
Phone 364-W Alexandria

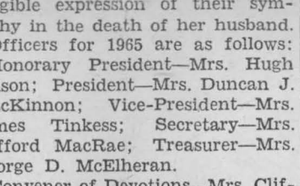

Warmest Greetings
at
Christmas
and the
New Year
Joyeux Noel
Bonne Heureuse Annee

Robert of Alexandria

PHOTOGRAPHER
GILLES ROBERT, Prop.



SEASON'S GREETINGS
MEILLEURS SOUHAITS

☆

GALLANT PRESS

☆

OFFSET — LETTERPRESS PRINTING
35 St. George St., West Phone 151
Alexandria -:- Ontario

FOR
Top Quality Meat
— SHOP AT —
LEVAC'S
MEATS and GROCERIES
Catherine St. — East of the Post Office

EMPEROR GRAPES	2 lbs. 35c
Culverhouse Choice DESSERT PEARS, 20 oz.	2 for 45c
CLARK'S TOMATO JUICE, 48 oz.	3 for 1.00
JELLO DESSERTS, reg. size,	9 for 1.00
MIRACLE WHIP SALAD DRESSING, 16 oz.	39c
SUNKIST ORANGES, size 180	doz. 49c

— MEAT —

Fresh GROUND PORK	lb. 49c
Fresh PORK SHOULDER	lb. 39c
FRESH CHICKENS, 5 to 6 lbs.	lb. 53c
HAMBURGER	lb. 45c

WARM CHRISTMAS GREETINGS
to all our customers and friends
on completion of our second year in business
JOYEUX NOEL A TOUS

Phone 851 — WE DELIVER — Phone 851

MERRY CHRISTMAS

to all our customers and friends

MAY YOU KNOW A
HAPPY NEW YEAR

JOYEUX NOEL A TOUS
et une
BONNE, HEUREUSE ANNEE

FILION JEWELLERS

Claude Filion and Staff

GREETINGS

To all ratepayers of the Town of Alexandria, and customers, my best wishes for a



Merry Christmas

and a

Happy New Year

☆

GLAD NOEL

A tous les contribuables de la ville d'Alexandria et clients, mes meilleurs voeux pour

UN JOYEUX NOEL

et une

BONNE, HEUREUSE ANNEE

Meunerie ALEXANDRIA Milling

BRUNO MASSIE, Prop.

YOUR REEVE VOTRE PREFET

News from Here and There

LANCASTER

Dr. J. R. Delahay and Mrs. Delahay, Ottawa, spent Sunday with the latter's parents, Mr. and Mrs. A. E. McNaughton.

Visitors with Mrs. A. Cattanach during the weekend were Miss Janet Cattanach, Montreal, Mr. and Mrs. Charles Marsh and family, Pointe Claire, and Mr. and Mrs. Harold Black, Cornwall.

Mrs. Harry McLeod spent a few days last week with her daughter, Mrs. Charles McGuire and Mr. McGuire, Cornwall.

Donald Farlinger, Martintown, paid a visit to Mr. and Mrs. E. McPherson on Monday.

The annual Sunday School Christmas concert held in St. Andrew's Presbyterian Church on Friday evening last was a big success. Despite the slippery roads a large number attended and enjoyed the entertainment.

BRODIE

A Merry Christmas and a Happy New Year to the editor and staff of The Glengarry News and its many readers.

The East Hawkesbury UCW met at the home of Mrs. Charles Myers on Thursday evening. The Christmas meeting was enjoyed by all.

Miss Lorraine MacDougall, Ottawa, spent the weekend with her parents, Mr. and Mrs. Thomas MacDougall.

Mrs. Jack Greer spent Wednesday evening with Mrs. James Scott and Mrs. Jessie Ellis, Ste. Anne de Prescott.

Mr. and Mrs. William Jamieson, Mrs. Jack Greer, Jimmy and Andrew Jamieson were Monday evening guests of Mr. and Mrs. Wilmer Stephens, Vankleek Hill.

Mrs. James Hay and Mansel were Sunday dinner guests of Mr. and Mrs. Ken Scharfe, Ottawa.

The Brodie School Christmas Concert was held Tuesday afternoon. The program was enjoyed by all present.

Mr. and Mrs. Allan MacCaskill were Sunday evening dinner guests of Mr. and Mrs. Munroe MacCaskill, Lachute.

KIRK HILL

Best wishes for a happy holiday season to The News and readers.

The children of the Church School at St. Columba Presbyterian, Kirk Hill, turned out in force on Sunday morning accompanied by their parents and friends, for the annual White Gift Service, which was part of the regular 11 o'clock service.

Each child deposited a gift at the foot of the large decorated tree set up in the Church by the Young People of the congregation. The carols "Unto us a Child is born" and "Joy to the World" were sung by the choir. Instead of a sermon, Dr. McLean, told the story entitled, "Dr. Grenfell's Christmas".

(Continued on Page 9)

St. Columba WMS Had Annual

The annual meeting of St. Columba Women's Missionary Society was held on Thursday, December 10th, at 1.30 p.m., at the home of Mrs. J. W. MacLeod.

The president, Mrs. J. K. MacLeod, opened the meeting with the call to Worship and Invocation from the Christmas Service of Worship which was prepared by Mrs. W. A. Wilson, President of Saskatchewan Synodical.

The president read from Isaiah chapter 9, verses 2-7, after each reading of a verse, a verse of Hymn No. 170 was sung, following by the repeating of the Lord's Prayer in unison.

The Scripture Lesson was read responsively with Mrs. Evans MacGillivray as leader. Mrs. Douglas J. MacMillan gave the Meditation. Mrs. Archie MacGillivray then led in prayer.

Mrs. Rae MacGillivray had a reading entitled "Life in His Name".

The Roll Call was answered by 12 members and one visitor present. The offering was received and dedicated, the treasurer giving her report.

It was decided the secretary of St. Columba Auxiliary write to the secretary of Cotton Beaver, McCrimmon, inviting them to join with our auxiliary as members, as their auxiliary has disbanded.

Annual reports were given by different secretaries.

Mrs. N. J. MacLeod had two readings "How far is it to Bethlehem" and "Hostess at the Inn". Miss Marybel MacLennan then led in prayer.

Rev. Dr. Wm. McLean conducted the installation service for the officers for 1965 who were re-elected with the exception of Mrs. N. J. MacLeod who replaces J. K. MacLeod as auditor with Mrs. Leslie Calvank.

Final Tribute For A. D. MacMillan At Avonmore

An impressive community tribute to the memory of Archie D. MacMillan, highly esteemed and lifelong resident of Avonmore, was paid at funeral services, held from the family home on Main Street to St. James United Church Saturday afternoon, December 12.

Mr. MacMillan passed away early last Thursday morning, Dec. 10th in the Cornwall General Hospital annex in his 59th year. Mr. MacMillan had been in serious condition since mid-August and in recent weeks he had received treatment at the Winchester and District Memorial Hospital, the Kingston General Hospital and the Cornwall General Hospital.

The sorrow expressed thoughout the area was heightened by the circumstances surrounding Mr. MacMillan's death. His only brother, the Rev. J. Hector MacMillan had died on Nov. 24th in the hostilities in the Congo and Mrs. MacMillan and her six sons left that strife-torn land the day that her brother-in-law and their uncle passed away in Cornwall.

Mr. MacMillan was born in Avonmore 58 years ago, the son of the late Daniel L. MacMillan and his wife, Jane McElheran. He was educated at the Avonmore Public and High Schools.

Mr. MacMillan farmed in the Third Concession of Roxborough, one-half mile west of Avonmore, until a heart condition forced him to retire two and one-half years ago. He and his sister, Miss Jean MacMillan, moved to the village at that time.

Mr. MacMillan was a member of St. James United Church for many years. He was a member of the Session, the Official Board and the Board of Trustees. He was identified with the management of Paul's Hill Cemetery.

Left to mourn his passing are five sisters: Mrs. Florence Damant, Montreal; Mrs. Irene Pierce, West Palm Beach, Florida; Mrs. V. C. Miller (Alice), Dunnville, Ont.; Miss Jean MacMillan, Avonmore; and Miss Eleanor MacMillan, Montreal, and many nieces and nephews.

The funeral service was conducted by Rev. Donald W. Pipe, minister of St. James United Church, assisted by Rev. Hugh Wilson, minister of St. Andrew's Presbyterian Church. Mr. Pipe paid a warm tribute to Mr. MacMillan, and extolled his long years of dedicated service in the Church and in the Sunday School.

Hymns sung were "What a Friend We Have in Jesus" and "Will your Anchor Hold?" Mrs. Maldwyn Watkins presided at the console.

Honorary pallbearers were Dr. J. M. Pollock, A. J. MacIntyre and Dan Campbell, fellow members of the Session.

Active bearers were R. B. Steele, Auley Morrison, Fraser MacRae, W. M. Campbell, Stanley Wert and Burns McIntyre.

A wealth of beautiful floral tributes surrounded the casket as silent tributes to the memory of the deceased. Members of the sorrowing family received many messages of sympathy.

Friends were present from West Palm Beach, Dunnville, Montreal, Ottawa, Chesterville, and many communities throughout the district.

The body was placed in the vault at Paul's Hill Cemetery to await burial in the family plot in the spring.

TWENTY-THIRD WEEK WINNERS
in the
LIONS 300 CLUB
$20 EACH TO:

ROBERT SABOURIN
Alexandria

CECIL TARDIFF
Cornwall

ARCIDAS LEVAC
Alexandria

DR. M. MARKSON
Alexandria

MRS. LEONA TOUCHETTE
Alexandria

NEXT DRAW
WEDNESDAY NIGHT
at
McLeister's Drug Store

Merry Christmas

At this happy time of Christmas we wish to express warm thanks to our many friends in town and district. Your generous assistance throughout the year has made it possible for us to complete many projects. That same ready co-operation we will value in the year ahead.

MAY IT BE A GOOD YEAR FOR YOU

Lions Club of Alexandria



Merry Christmas

TO ALL

☆

JOYEUX NOEL

A TOUS

☆

RAYMOND ROCHON

ASSURANCE — GENERAL — INSURANCE

136 Main Street South Phone 220

MUSIC for Christmas

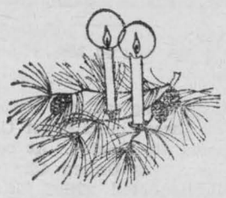

AT LEMAY'S

Give Year-round Pleasure with the New

PHILIPS STEREO GROUP

Features you can find in no other stereo give

PHILIPS

its uncommonly fine sound
New FM Tuning Meter —
Automatic Frequency Control —
Automatic Stereo/Mono Switch —
Multiplex Beacon

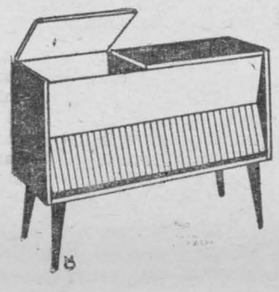



GIVE THE FAMILY GIFT . . . a TV from



LEMAY TV and RADIO SERVICE

Phone 755 Alexandria

WARM GOOD WISHES of the Season

JOYEUX NOEL
BONNE, HEUREUSE ANNEE

CLAUDE LEMAY, Prop.

Christmas Specials
Clement Furniture

Phone 43		Phone 43
ELECTRIC BLANKETS, reg. $19.95	Special	$9.95
HASSOCKS, reg. 10.95	Special	7.95
ELECTRIC KETTLES, reg. 16.95	Special	11.95
CLOTHES HAMPERS, reg. 19.95	Special	13.95
BATHROOM SCALES, reg. 9.45	Special	4.95
IRONING BOARDS, reg. 10.95	Special	7.95
AUTOMATIC TOASTERS, reg. 21.95	Special	13.95
FRAMED PICTURES, reg. 14.95	Special	4.99
ASH TRAYS, reg. 6.95	Special	2.99
CUSHIONS	Special	.99
TABLE FRUIT BASKETS	Special	.99
CLOTHES BASKETS	Special	.79
LIVINGROOM SETS, 12 pcs.	Special	139.00
AUTOMATIC DRYERS 3-year guarantee on elements	Special	169.00
WASHING MACHINES wt	Special	115.00
CEDAR CHESTS		ALL PRICES
BEDROOM SETS, reg. 249.00	Special	139.00

Plus many other Gift Suggestions

CLEMENT'S

KING OF LOW PRICES
WE WILL NOT BE UNDERSOLD
206 Main St. S. Phone 43

Merry Christmas and a Happy New Year to all!

Joyeux Noel et une Bonne, Heureuse Annee a tous!

JEAN CLEMENT AND STAFF



Best Holiday Wishes

to the Residents of

Lancaster Township

and all our friends

NOËL

Christmas is the time of year when the people all over the world rejoice with their families and friends. May this Christmas prove joyous for you and may the New Year bring an abundance of good things.

Your Township Council and Civic Employees

★ ★ ★

LAURENT MAJOR, Reeve
ALEX McNAUGHTON, Deputy-Reeve

Councillors

LEO MENARD, JOHN J. McBAIN, MAURICE DECAIRE

May Every

Christmas Joy

Be Yours

and may you know a

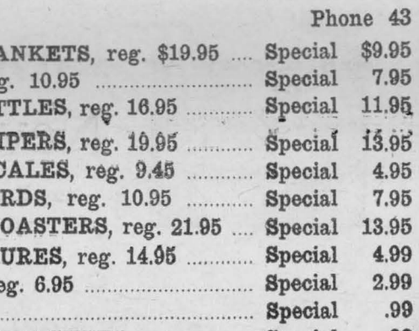

Happy and Prosperous New Year

JOYEUX NOEL
ET UNE BONNE, HEUREUSE ANNEE
a tous nos amis

LALONDE'S FOOD MARKET

AIME LALONDE, prop., and STAFF



We Wish You A Very Merry Christmas

FOR THOSE LAST-MINUTE
GIFT SUGGESTIONS
SHOP at ALEXANDRIA'S NEWEST STORE

Mill Square Gift Shoppe

LAWRENCE SAUVE, Prop.

Season's Greeting

to the people of

LOCHIEL

May your Christmas be merry and the New Year one of bountiful blessings for all

★ ★ ★

FROM YOUR TOWNSHIP BOARD

ALFRED JOANETTE, Reeve
MRS. ENID MacDONALD, Deputy-Reeve
Councillors:
GERARD MASSIE, E. C. McNAUGHTON, STANLEY NIXON
A. J. McDONALD, Clerk-Treasurer
DOUGLAS J. MacMILLAN, Road Superintendent
RAYMOND LALONDE, Assessor
MARTIN SABOURIN, Welfare Administrator



Christmas candles shine brightly . . . and bright, too, are our wishes for your happiness this Yuletide

Duggan Electric & Oil Sales

ARTHUR DUGGAN AND STAFF
Phone 139 — ALEXANDRIA — Phone 139

News from Here and There . . .

(Continued on Page 8)

The White Gifts are destined for the Orange and Protestant Orphans' Home, at Rosemere, Que.

Angus M. MacGillivray had the misfortune to have a bad fall on the ice last week. An examination at hospital showed there were no fractures, but bad bruises.

Archie MacRae paid a business visit to Cornwall and Glen Walter on Monday.

DALKEITH

A Merry Christmas and best wishes for the coming year to the Glengarry News and staff.

Miss Flora McDonald, RN, left last week to spend the winter in Detroit.

Home for the holiday season are students Barbara MacLeod, Allen Campbell, Denis Perrier, Emerson MacGillivray and A. D. MacLeod.

Dalkeith parish hall was filled to capacity Saturday night for the annual variety show of the Lochiel Junior Farmers. The program, much enjoyed by all present, consisted of the following items: Chairman's address—Hugh Allen MacMillan; Choir and pipe selections—Pipers Bobby MacCrimmon and Edwin Sproule, several plays, songs by Johnnie McCaskill and Gary Howes, square dancing. Piano music by Mrs. A. K. MacPherson and Jackie Denovan; Charles MacLeod played the accordian; a duet by Helen and Mary Barton. Refreshments were served .

Dr. and Mrs. McLean were at St. Andrew's Presbyterian Church, Maxville, Sunday night for the Christmas Carol and Candlelight Service.

Engineers were in the past two weeks on the county road from Laggan to the boundary, making surveys and taking measurements in the village and east to the boundary for construction work next year.

The new skating rink is now in use the past few days and nights by the surrounding skating fans.

PICNIC GROVE

(Intended for last issue)

Robert Fourney, student at McGill, Montreal, spent the weekend with his parents, Mr. and Mrs. John R. Fourney and family.

Mr. and Mrs. J. C. McPherson were visitors with Mr. McPherson's brothers, Douglas and Wilmer McCallum, Ile Perrot, Que., on Monday. They also visited with Mr. and Mrs. Bill Lee of Lachine. Mr. Lee is a patient in Lachine hospital.

Mrs. R. D. McCallum is spending some time with her daughter, Mrs. Lee and family of Lachine.

Mrs. Alex McNaughton was a visitor to Montreal on Tuesday. She accompanied Mr. and Mrs. Lloyd McRae.

Rae McCallum of Sept Iles, Que., spent a few days with his parents, Mr. and Mrs. Geo. McCallum, while enroute to Cleveland, Baltimore, Pittsburgh and New York City on a business tour. Morden McRae of Montreal, also spent the weekend with Mr. and Mrs. Geo. McCallum recently.

Miss Flo Black, Ottawa and Gordon Black, Montreal, were weekend visitors with their parents, Mr. and Mrs. Geo. Black and Bonnie.

We welcome Anthony Wetering's parents, Mr. and Mrs. Wetering, to the Grove where they intend to reside.

MOOSE CREEK

CWL HAD MEETING

The December meeting of the Catholic Women's League of Our Lady of Angels' Church, Moose Creek, was held in the home of Mrs. Bruno Gibeault, on Thursday evening, Dec. 3rd with an attendance of 22 members and three visitors. Mrs. Maurice Provost, president, presided.

The meeting opened with the repeating of the League Prayer led by Rev. Bruno Pilon. The minutes of the last meeting were read by the secretary, Mrs. W. Boisvenue. The correspondence included a Thank You letter from a university student to whom the League had given a substantial donation to further his education, the gift was greatly appreciated.

The treasurer, Mrs. Maurice Villeneuve gave the financial report. Mrs. Emery Brunet gave the report as Social Action convener. Mrs. Chris. Walton, convener of Education, stressed in her report the great value of bursaries and scholarships and how we may receive them. The Spiritual convener's report was given by Mrs. George Kirkey who stated the number of visits to the sick and shut-ins and cards sent. She also reported on the Closed Retreat which was held recently and how we may support baby sitters that members may find it possible to attend the meetings.

Mrs. W. Boisvenue gave an interesting report of the Regional Meeting held at St. Andrew's Church on November 18th, when His Excellency Bishop Plourde gave an address on "Vocations".

The president, Mrs. Provost, explained that the membership fee for the year 1965 would be increased to two dollars but that each member would receive the League magazine. The members were reminded to send Christmas baskets to The Little Sisters in Alexandria.

Tickets are being sold on a Christmas Basket and the lucky ticket will be drawn on Saturday, December 19th, in William Provost's store. The January meeting will be held in the home of Mrs. Dan MacDonald on Thursday evening, January 7th, when the conveners will be Mrs. Alcide Lafrance, Mrs. MacDonald and Miss Mae McElheran.

Mrs. Armand Hutt, Mrs. George Kirkey and Mrs. Bruno Gibeault, program conveners presented the following Christmas program: A cake made in the form of a church was donated by Mrs. George Kirkey; tickets were sold on same and the lucky winner was Rev. Bruno Pilon. A clothes pin contest was won by Mrs. Jeannette Sabourin; accordian selections were played by Miss Diane Boisvenue; an interesting reading "A Farmer" was given by Mrs. Wilfred Montcalm; Mrs. Emery Brunet played and sang several Christmas carols.

Mrs. Brunet thanked the hostess Mrs. Gibeault for her kind hospitality. Lunch was served by the conveners, Mrs. Hutt, Mrs. Kirkey and Mrs. Gibeault.

Best Wishes To All

for a
MERRY CHRISTMAS
and a
HAPPY NEW YEAR
JOYEUX NOEL
à tous



Osie Villeneuve

MPP GLENGARRY

FOR A WARMER WINTER CHANGE TO

Premium KLEEN · FLO Fuel Oil

—Hotter and Brighter Oil Fires
—Less Soot, Carbon and Oil Odors
—More Heat with Less Oil

Lancaster Lumber and Fuel

COAL and FUEL OIL
Phone 347-3486 LANCASTER
A VERY MERRY CHRISTMAS TO ALL
— LLOYD FAWTHROP, Prop. —

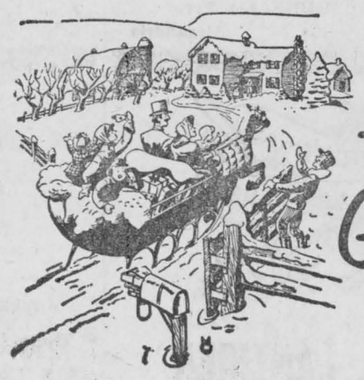

Holiday Greetings

Over the river and through the woods . . . as families everywhere gather in close harmony to enjoy this warm and wonderful season, we would like to express our wishes for a joyous holiday to one and all.

☆

MENARD CONSTRUCTION

LIMITED
WILFRID MENARD, President
Green Valley -:- Ontario

SEASON'S GREETINGS

and

Best Wishes for the New Year

TOWNSHIP OF CHARLOTTENBURGH
ARCHIBALD MacDONELL, Reeve
DONALD THOMSON, Deputy-Reeve
Councillors:
RAYMOND FILION, GEORGE SHONIKER, BRUCE SOVA

Christmas Greetings

. . . from . . .

Shepherd Motors

Phone 77 — Alexandria
LOUIS and GARY SHEPHERD
AND STAFF

★

CHRYSLER • PLYMOUTH • VALIANT CARS
NEW AND USED SCHOOL BUSES

★

Happy New Year To All

Modern Builders' Supplies

Green Valley Phone Alexandria 840

JOS. A. FILION AND STAFF
extends warmest good wishes
to customers and friends

JOYEUX NOEL
et
BONNE, HEUREUSE ANNEE



A BRIGHT NEW YEAR TO ALL

Our Store is Chock Full of

CHRISTMAS GIFT SUGGESTIONS

for Her — FOR THE ENTIRE FAMILY — for Him

SHOP AT THE

Style Centre of Glengarry

ASK ABOUT OUR LAY-AWAY PLAN

for a complete selection of gifts that will be appreciated

Get Your Coupons here for that holiday in Miami

BARBARA'S STORE

Phone 107 Main St. Alexandria
MAY YOU HAVE A HAPPY-HOLIDAY
and a
BRIGHT NEW YEAR
MICHAEL BARBARA AND STAFF

Merry Christmas

GLENGARRY MOTOR SALES
Chevrolet and Oldsmobile Cars,
Chevrolet Trucks
J. D. GRAHAM
PROP.
RANALD MacDONALD
and STAFF
— Phone 238 —





MARCOUX & MORRIS
FUNERAL DIRECTORS
★
DUNCAN J. MORRIS
315 — PHONE — 315



WARMEST
GREETINGS
from
GLEN COFFEE SHOP
KAY LEVERT, Prop.



THE
HUB RESTAURANT
AND STAFF
★
LLOYD McHUGH
PROP.
CLOSED
CHRISTMAS DAY



Warmest Greetings
JOYEUX NOEL
Mrs. Zotique Courville
Miss Claire Courville
Representatives of
AVON PRODUCTS



and
A HAPPY NEW YEAR
To All
THEORET HARDWARE
JOS. THEORET, JR.
75 Lechiel St. Phone 583

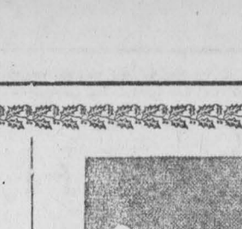

ROBERT McLAUGHLIN
GAS — GROCERIES — GAS
BROWN HOUSE



AND A HAPPY NEW YEAR
TO EVERYONE
GALLANT'S
TV — RADIO SERVICE
JIM GALLANT, Prop.



WM. J. PERIARD
Phone 882 — Alexandria — Phone 882



O'CONNOR'S RADIO TAXI
GAS AND OIL SERVICE
Phone 214 Armouries' Hill



WESTERN TIRE & AUTO SUPPLY
LYALL COSTELLO, Prop.
Phone 341 Alexandria



LAUZON BROS.
PLUMBING
TINSMITHING
ALBERT LAUZON
ALEX. LAUZON
and STAFF
PHONE 156
ALEXANDRIA



MONKLAND
EGG GRADING STATION
BERT SABOURIN, Prop.
Phone: Avonmore 346-2154



NYMAN'S SHOE STORE
HAROLD NYMAN—PHYLLIS NYMAN



ALEXANDRIA BAR-B-Q RESTAURANT
ARTHUR QUESNEL and STAFF
JOYEUX NOEL A TOUS

WARMEST



and a
BRIGHT NEW YEAR
HARRY L. FLAX, REG'D FACTORY
JACK FLAX
★
Mill Square — Alexandria



JOYEUX NOEL A TOUS
Brabant Beauty Salon
MRS. DORA BRABANT, Prop.



SEASON'S GREETINGS
MEILLEURS SOUHAITS
FERNAND CAMPEAU
JOHN DEERE AGENT
Dalhousie Station, Que.

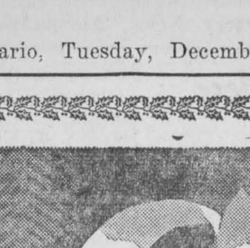

and
WARMEST
CHRISTMAS
GREETINGS

JOYEUX NOEL et
BONNE ANNEE
LALONDE'S
LADIES' WEAR
MR. AND MRS. MAURICE LALONDE
and STAFF



WATSON'S NEWS DEALER
•
MR. AND MRS. GORDON WATSON



EUGENE LEGAULT
YOUR
WATKINS DEALER
96 Main Street Phone 531



McDONALD'S BARBER SHOP
GERALD McDONALD, Prop.
Mill Square Alexandria



GEO. LANTHIER
ET FILS
BAKERY
★
ALEXANDRIA and CORNWALL
★
GEORGE LANTHIER
AND STAFF
— PHONE 131 —
ALEXANDRIA

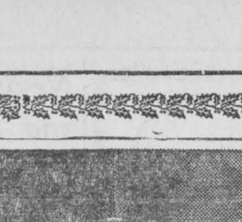

Greetings from Our Staff
TOURANGEAU SERVICE STATION
SIMON TOURANGEAU, Prop.
Phone 66 Alexandria



FAUBERT TAXI
REAL FAUBERT, Prop.
Phone 202 Alexandria, Ontario



NORTH END GARAGE
EUCLIDE OUIMET, Prop.
Phone 152 STATION



and
A HAPPY NEW YEAR
Ouellette Electrical
I.H.A. Hardware
EUGENE OUELLETTE
PROPRIETOR
AND STAFF
•
Motor Repairs A Specialty
PHONE 247
ALEXANDRIA



Joyeux Noel et Bonne Année
Trottier Insurance Agency
JEAN TROTTIER AND RON MASSON
Phone 163 - Alexandria



Imperial Esso Service
Melville McRae, prop.
Main Street South

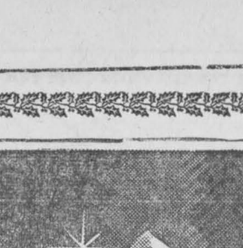

ATLANTIC HOTEL
STATION
Phone 243 Alexandria
Duncan A. Macdonell, Mgr.





and a Happy New Year
LEO TROTTIER
GENERAL ELECTRICIAN
Phone 307 Main St. South



BRUNO LAUZON
GENERAL MERCHANT
GLEN NORMAN



T. PERIARD AND SON
Distributors of B-A Oil
and Products



WARMEST
CHRISTMAS GREETINGS

JOYEUX NOEL
☆
DONAT BOISVENUE
GENERAL CONTRACTOR
Phone 263 187 Bishop

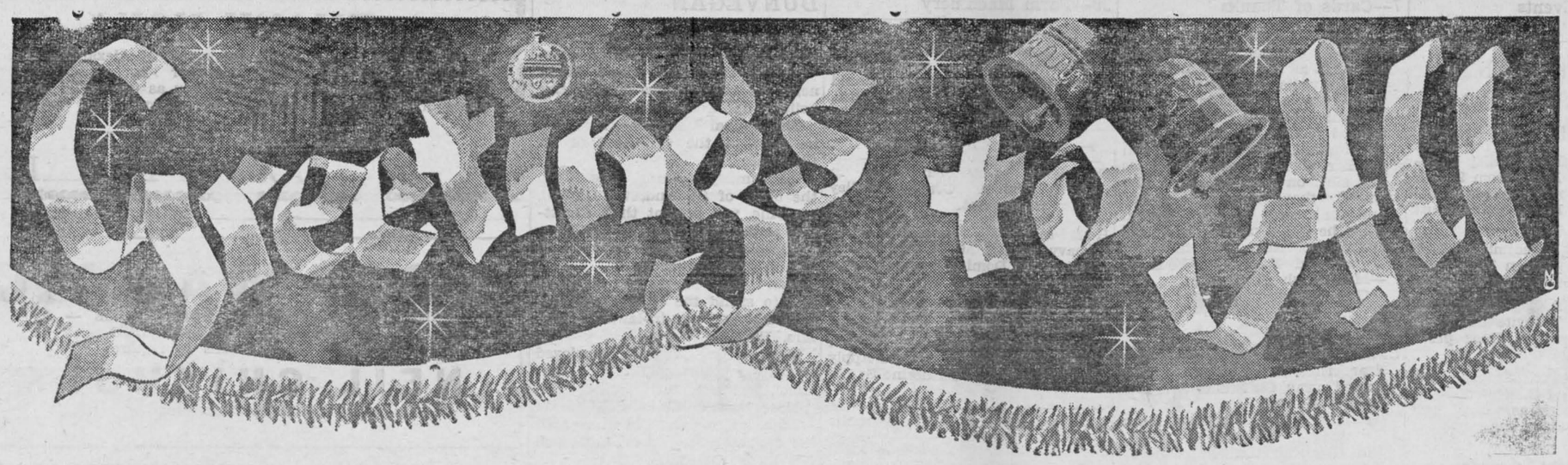



from
THE DIRECTORS
Staff and Management
VANKLEEK HILL CO-OP
Vankleek Hill
and Alexandria
WALTER CLARK, local manager



ALBERT FAUBERT
LICENSED AUCTIONEER
Phone 410-J Alexandria



BERT'S
BARBER SHOP
ALBERT LAUZON, Prop.
Main Street Alexandria

Season's Greetings

MAJOR
POULTRY FARM
W. J. MAJOR — LAURENT MAJOR
North Lancaster, Ont.



RON & MAYNARD
MEN'S WEAR
RON BASS, Prop.
Phone 662 Alexandria



C. E. LALONDE
GENERAL MERCHANT
Phone 69 Alexandria



to my
CUSTOMERS and FRIENDS
JACK
LIBBOS
Shoemaker



— from —
VINCENT BARKER
IMPERIAL ESSO DISTRIBUTOR
Phone 542 Bishop St. North



to our many customers
and friends
★
JOYEUX NOEL
et
BONNE HEUREUSE ANNEE
★
TOMMY DOUGLAS
TRUCKING
and STAFF



ADELARD SAUVE
Real Estate Broker
23 Kenyon Street East Phone 1071
Alexandria -:- Ontario



SKY-HI
DRIVE-IN
DONATIEN THEORET
Prop.



AND
HAPPY HOLIDAYS
to all our friends
★
OFFICERS AND MEMBERS
COLONEL A. G. F. MACDONALD
MEMORIAL BRANCH
ROYAL CANADIAN LEGION
ALEXANDRIA -:- ONTARIO



ROUETTE'S
GARAGE
P. E. ROUETTE, Prop.
and STAFF
Phone 334 Alexandria



MARCEL TV
RADIO and TV APPLIANCES
Sales and Service
MARCEL RANGER, Prop.
Phone 723 Alexandria



BEST WISHES for
A MERRY CHRISTMAS
to all our Friends and Customers
GAETAN VERDON and STAFF
CHIPS — HOT DOGS — FISH ROLLS



MARIELLE'S
BEAUTY SALON
MARIELLE CARRIERE
AND STAFF

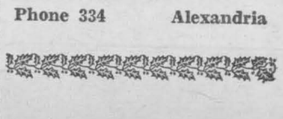

SALON CAPRI
JOYEUX NOEL
LUCIEN CHENIER, prop.
131 Main Street Phone 549



ALEXANDRIA
TEXTILE
CENTRE
MRS. HARRY MAIN
PROP.



FRANCOIS SEGUIN
GENERAL REPAIRS — HARDWARE
JOYEUX NOEL
Phone 78 Alexandria



MORRIS & FILION
COAL and INSURANCE
ADRIEN FILION, Prop.
Phone 33 Alexandria



Warmest Greetings at Christmas
May you know a good New Year
ALEXANDRIA
KWIK WASH



BIG BOY DINER
and GAS BAR
ED DUPUIS
and STAFF

SALON CAPRI
JOYEUX NOEL
LUCIEN CHENIER, prop.
131 Main Street Phone 549

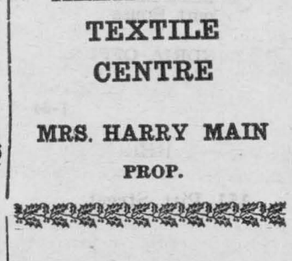

ALEXANDRIA
TEXTILE
CENTRE
MRS. HARRY MAIN
PROP.



Joyeux Noel
SAM BRUNET
SHOEMAKER



Compliments of
M. RUDOLPH
CLOTHING STORE
ALEXANDRIA





MAPLE LEAF DAIRY
ADRIEN CHARLEBOIS and SON
Phone 61 Alexandria



EXCEL MARKET
and FARM MACHINERY
LEO LAUZON
LEO LAUZON, Prop.

DESCHAMPS
GARAGE
DONAT DESCHAMPS, Prop.
MAIN ST. S. ALEXANDRIA



JOYEUX NOEL
LILLY'S RESTAURANT
and
FERN ROZON
GLEN ROBERTSON, ONT.



WARMEST GREETINGS
— at —
CHRISTMAS and the NEW YEAR
from
CENTER
MEAT MARKET
●
GUY JOANETTE, Prop.
and STAFF
●
PHONE 680
ALEXANDRIA, ONT.



WILFRED McLEISTER
BOOKS — STATIONERY
Phone 52 Alexandria



Lloyd's BP Service Station
LLOYD RENAUD, Prop.
Phone 724 Kenyon St. W.



GREETINGS
from
ALEXANDRIA
COMMISSION
AUCTION
OMER POIRIER and STAFF
Phones:
Alexandria 478 — Lochiel 14-R-4

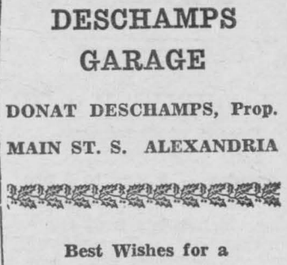

from
LEO MASSIE
GENERAL MERCHANT
LOCHIEL Phone 25

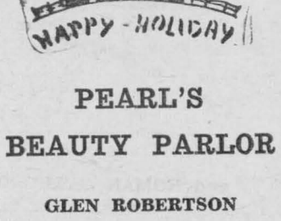

Warm Holiday Wishes
from
RAYMOND OUELLETTE
ELECTRIC



POIRIER'S CONFECTIONERY
ST. PAUL STREET
wishes all a MERRY CHRISTMAS
and a HAPPY NEW YEAR

Best Wishes for a



PEARL'S
BEAUTY PARLOR
GLEN ROBERTSON
MRS. PEARL SABOURIN,
Prop.

1—Coming Events

Lion's New Year's Eve party, by invitation only, at Alexander Hall. Anyone interested should approach a Lion's Club member. Proceeds for hospital.

Alexandria Rod & Gun Club Annual Ball, January 22nd, 1965. To all members holding weigh-in slips, please see that they are in by December 31st so that all trophies will be ready to be handed out. 52-1c

The annual meeting of the ratepayers of TCSS 13 Kenyon will be held in the school on December 30th, 1964 at 10 o'clock in the morning. Arthur Carriere, sec-treas. 52-1p

Benefit dance on Saturday, January 2nd, 1965 at McCrimmon Hall, for Donald Kennedy injured while assisting at the Kennedy fire. Everybody welcome. 52-1c

Christmas Night Dance at McCrimmon Hall, sponsored by the Lochiel Junior Farmers. Glen Orchestra. Gents $1.00, lunch included. Everybody welcome. 52-1c

The choir of Maxville Presbyterian Church will present their Christmas Carol Service in Dunvegan Church Sunday evening, December 27th at 7.30 p.m. An invitation is extended to all who have no activities in their own church to enjoy this evening with us. The Annual Christmas Tree, December 24th, Christmas Eve at 8 p.m. 52-1c

COMING EVENTS
AT THE
BONNIE GLEN PAVILION

Christmas Night—meet your friends at the Bonnie Glen and dance to Ray Bowen's Orchestra. Dancing from 10 to 2.

Saturday night, December 26th, dance at the Bonnie Glen to music by the Tri-Tones. Dancing from 9 to 12.

Celebrate New Year's Eve at the Bonnie Glen with dancing to Ray Bowen's Orchestra, fun and favors. Admission $1.50 per person. Dancing from 10 to 2.

New Year's Night dance with music by Ray Bowen's Orchestra at the Bonnie Glen from 10 to 2. Admission $1.00 per person.

A MERRY CHRISTMAS and a
HAPPY NEW YEAR TO ALL
52-1c

1—Coming Events (Continued)

COMING EVENTS
AT THE
GREEN VALLEY PAVILION

Dancing at the Green Valley Pavilion Christmas Night from 9 to 1. Come and enjoy the music of the Galaxies and Pierre Vaillancourt duet.

Saturday night, December 22nd, dancing at the Green Valley Pavilion to music by the Galaxies.

Wednesday night, December 30th GVT Club. We invite all members to be present. Door prize. Music by Jaguars.

New Year's Eve 9 'til 2. Dance the old year out and the New Year in with two orchestras. Rock and Roll music and spot dances. Music for young and old.

New Year's Night, dancing from 9.30 to 1.30. Come with your friends and enjoy the holiday atmosphere.

Saturday night, January 2nd, dance to music by the Galaxies.

SEASON'S GREETINGS

2—Births

McDONALD—At Hotel Dieu, Cornwall, on December 9th, 1964, to Mr. and Mrs. Sylvester McDonald (Margaret O'Shea) a daughter.

6—Deaths

McDONALD—On Tuesday, December 14th, Miriam Margaret. Infant daughter of Sylvester and Margaret McDonald.

7—Card of Thanks

Merci sincères à tous ceux qui ont participé au Concours de Crêches, soit en donnant leur temps, des prix, ou leur encouragement.
—Les Dames de Ste. Anne. 52-1c

Sincere thanks to all participants of the Creche Contest. Thanks also to all those who helped make it such a success either by donating their time, prizes, or encouragement.
—The Ladies of St. Anne. 52-1c

MacDONALD—We wish to express our sincere appreciation to neighbors, friends and relatives for the many acts of kindness, messages of sympathy and floral tributes received at the time of the sudden death of a beloved father, the late Kenneth MacDonald.
—The MacDonald family.
Maxville, Ont. 52-1c

7—Cards of Thanks (Continued)

DEWAR—I extend my sincere thanks to all my friends and relatives for visits, cards and kindness while I was a patient in Cornwall General Hospital and annex. Special thanks to Dr. McGuire, Dr. Caldwell and Mrs. Caldwell for her kindness, also to nurses and staff on second floor. I also wish to thank those who visited and sent cards to my husband while he was a patient on second floor, including Dr. McGuire, nurses and Rev. Mr. Woolfrey.
—Mrs. Hugh A. Dewar
Glen Robertson 52-1c

8—In Memoriam

CAMERON—In loving memory of a dear sister, Bella Cameron, who passed away Christmas Eve, December 24, 1963.
The years may wipe out many things,
But this they'll wipe out never,
The memory of those happy days
Which we have spent together.
—Brother, Ernest.
Maxville, Ont. 52-1c

CAMPBELL—In loving memory of my mother, Mrs. Kenneth A. Campbell, who passed away December 30, 1961.
—Ever remembered by son, Fraser Campbell.
Maxville, Ont. 52-1c

SHIELDS—In loving memory of our dear father, John Andrew Shields, who passed away December 25, 1962.
Oft and oft our hearts do wander
To a grave not far away,
Where we laid our dear father
Two years ago today.
—Sadly missed and always remembered by Andrew, Erwin, Dolly and families. 52-1p

SHIELDS—In memory of a dear husband, John Andrew Shields, who passed away December 25, 1962.
It broke my heart to lose you,
But you did not go alone,
Part of me went with you
The day God called you home.
—Ever remembered by wife, Ruth. 52-1p

9—Personal

Does your drinking interfere with your business or home life? Alcoholics Anonymous, Lancaster 347-2615. Meetings Friday 8.30 p.m. Separate School, Oak St. 23-tf

ATTENTION FARMERS!
Highest prices paid for crippled, sick, or dead cows and horses. Also meat horses. Call Collect immediately, day or night, Lancaster 347-2955, Glengarry Farm Service, Marcel Major, proprietor. Licence 128-C-61. 1 tf

Bargain prices in Security Lock Aluminum and Steel Roofing; also eavestroughs, fittings; building and carpenter work. Work guaranteed. Call Fred Hambleton, Dalhousie Station, Lancaster 347-3000. 1 tf

We do rug shampooing, repair vacuums and polishers, sell new and used ones. Home demonstrations. Phone Alexandria 302. 39-17p

Dr. JEAN L. CUSICK
DENTAL SURGEON
ST. POLYCARPE, QUE.
MEDICAL CENTRE
PHONE NO. 265-3254
BY APPOINTMENT
OFFICE HOURS:
Monday and Friday: 1:30 - 9 p.m.
Tuesday and Wednesday
9 a.m. - 5 p.m.

13—Articles Wanted

Wanted: A wood-burning, medium size cook stove, in good condition. Write to Box 33, Moose Creek, phone 626-R-3. 51-2c

14—Autos for Sale

1958 Chev coach V-8, radio. Apply to Upton's Garage, Phone 168. 51-tf

1964 Vauxhall Viva at low price. Apply to Andre Vander Haeghe, 17 Peel St., phone Alexandria 362-J. 51-3c

'54 GMC one ton truck in good running condition. Phone 227. 50-3c

15—Farm and Garden Produce

For Sale: 20 tons of good quality cow hay. Apply to Goodyear Feeds, Green Valley. 52-1c

For Sale: Quebec hay, market price. Apply to A. N. Hart, Dunvegan Corner Store, phone Maxville 527-5747. 50-2p

We are interested in buying good quality baled hay. Contact Goodyear Feeds, Green Valley, phone 63 or 157. 50-3c

For Sale—Hay. See or call Rene Valade, Alexandria, phone Lochiel 70 R-23. 37-tf

16—Poultry — Livestock

For Sale: 500 Shavers, 7 months of lay. Contact George Woods, phone Lancaster 347-3550. 52-1c

Wanted — Late freshening heifers and young cows. Contact John M. McDonald, Northfield Station. Phone Cornwall WE 2-2937. 1 tf

18—Fuel for Sale

Mixed slabs, delivered in $8, $10 or $15 loads. Phone Ken MacLennan, Lochiel 12-R-2-5, Dalkeith. 20 tf

20—Farm Machinery

For Sale—Snow blowers, two different types on hand. All other makes available at short notice. Very substantial savings. Ranald V. McDonald, Dalhousie Stn., phone 347-3532. 51-3p

24—Houses for Sale or to Let

For Rent: 2-bedroom house in Green Valley. Contact Valley View Restaurant. 52-1p

House to let, 3½ rooms, hot water, heavy wiring, at 15 Elm Street, call at 253 Dominion Street, Alexandria. 51-2p

House for sale: Alexandria's most distinctive residence, nice location, 7 rooms, fireplace, wall to wall rugs, 2-car garage, $21,000. Apply to M. Lemay, 87 Catherine St. W. 51-2p

29—For Rent — Miscellaneous

Store to Let — 15' x 60', 76 Main Street South. Previously occupied by Carmen's Dress Shoppe. Apply to above or phone Alexandria 832. 15 tf

30—For Sale — Miscellaneous

Canada builds with Canada Cement! Canada Cement always in stock. See or phone Ken MacLennan, Dalkeith, phone Lochiel 12-R-25. 38-tf

33—Apartments, Flats to Let

New apartment to rent. Available immediately. Phone 430, Raymond Ouellette Electric. 51-2c

5-room modern apartment, heavy wiring, hot water. Available immediately. Phone 622. 50-1c

5-room apartment, 2 bedrooms; available immediately. Apply at 81 Centre Street, Alexandria, phone Louis Lauzon 1077. 50-3p

5-room apartment, heated, full bath. Immediate occupancy. Apply to A. D. Malcomson, 213 Kenyon Street, phone 120-J. 49-2p

37—Help Wanted, Female

Good, reliable woman needed for two weeks around January 15th, to take care of two children. Contact Mrs. R. Bass, phone 324. 52-1p

38—Help Wanted, Male

UNUSUAL OPPORTUNITY
Large United States and Canadian Company in agricultural field urgently requires representative in this area for Crop Service Department. Applicant must have recent agricultural background and be well-regarded in area. Position is full-time, or can be handled at first along with your present farming operation. Successful applicant can expect earnings between $100-$150 weekly with excellent opportunity for early advancement in this area. Write and tell me about yourself. Reply at once to P. J. Harrington, Vice-President, Box 84, London, Ont. 51-2c

42—Salesmen Wanted

3 days travel—4 days at home. Man over 40 for short trips near Alexandria. Worth up to $4,000 to $6,000 in a year. Write V. G. Dickerson, Pres., Southwestern Petroleum Corp., 534 N. Main, Ft. Worth, Texas. 52-1c

44—Sales Help Wanted Male or Female

Ladies, men also, good opportunity offered you to make money selling our 200 daily necessities. Full or part time. No capital needed. No experience necessary. Write Rawleigh, Dept. L-113-132, 4005 Richelieu St., St. Henry, Montreal. 52-1c

NOTICE
TOWNSHIP OF ROXBOROUGH

NOTICE, is hereby given that vehicles of any kind, also logs, wood, or any other material, are prohibited from being parked or piled on the Township roads, so as to obstruct the removal of snow on said roads.

Any damage resulting from same will be the responsibility of the owner of such obstruction.

By Order Of
Municipal Council
52-1c

TENDERS WANTED

Tenders are invited for the **supply of No. 4 bulk fuel oil for the Glengarry Memorial Hospital**

Prices to be quoted delivered to the 5000 gal. tank on the hospital premises.

Tenders to be delivered to the undersigned not later than 12.00 noon (EST) January 4, 1965.

Lowest or any tender not necessarily accepted.

E. R. GALE, Administrator
Glengarry Mem. Hosp.
52-1c

EYES EXAMINED
EVERY FRIDAY
Phone 667
For Appointment
FILION
JEWELLERS CO., LTD.
JOSEPH YAWKOO, RO
Optometrist

DUNVEGAN

Season's Greetings to the Editor and Staff of The Glengarry News.

As the Christmas season draws near, the village takes on a festive holiday appearance.

The annual Christmas Tree will be held in the Orange Hall on Christmas Eve.

On Sunday evening, Dec. 27th, the choir of St. Andrew's Church, Maxville, will present their Christmas carols at 7.30 p.m. Rev. William Sutherland of Ottawa will be in charge of the service.

Mrs. Ellen Fleming left on Monday to spend the winter with her daughter and son-in-law, Mr. and Mrs. Wm. Carpenter.

Mrs. Derry Tenger is employed as secretary at the Glengarry District High School.

Mrs. Ranald Campbell left on Wednesday to spend Christmas with her daughter, Mrs. Grant Little and Mr. Little, Oshawa.

WARNING NEEDED

Weekend binges are not likely to diminish until all young people at beach resorts are aware of the fact punishment is likely to be severe. Perhaps a readable copy of the Riot Act should be framed and put in every police station and in other places where young people might be charged, or better still framed and directed to their attention by their teachers in high school.

—Estevan (Sask.) Mercury



Merry Christmas
and a
Happy New Year
to all
Joyeux Noel
et
Bonne Heureuse Annee
Leo Brunet
TRUCKING

GOODYEAR
TIRES INSTALLED
and wheels balanced.
MUFFLERS installed.
MINOR REPAIRS, Lubrication
TOP SOIL, FILL and GRAVEL
BULLDOZING
ACETYLENE
and
ELECTRIC WELDING
Lloyd's Service Station
Alexandria — Phone 724
Open 8 a.m. to 10 p.m.
30-tf

THANK YOU!

My sincere thanks to all ratepayers of Alexandria Public School who supported me on December 7th.

I will do my very best to serve you as trustee on the new Alexandria-Lochiel Township Public School Area Board. 52-1p

MERRY CHRISTMAS TO ALL
LORNE E. HALL

LOGS WANTED

HARD MAPLE — ELM — SOFT MAPLE — ASH
RED OAK and BASSWOOD
Cut to specifications as required
NEIL CHISHOLM
Maxville — 527-2933
51-2c

Proclamation

TOWN OF ALEXANDRIA

Pursuant to a resolution of the Town Council, I hereby proclaim

SATURDAY, DECEMBER 26, 1964

Boxing Day

as well as

SATURDAY, DECEMBER 2, 1965

As Holidays

of which all persons are hereby requested to take notice and govern themselves accordingly.

GOD SAVE THE QUEEN
RAYMOND PERIARD, Mayor



GREETINGS AND WARM THANKS
A Very Merry Christmas
Un Joyeux Noël
To All My Customers and Friends

I wish to express warm appreciation to all my customers who helped make this a good year for me . . . May you know a prosperous 1965

GLEN MOTEL
RONALD MACDONALD, Prop.
Main St. North Phone 584

BUSINESS and PROFESSIONAL *DIRECTORY*

BARRISTERS

MILLIGAN & MacDONALD
Barristers-Solicitors-Notaries
R. P. Milligan, QC
D. J. MacDonald, BA
Court House
Cornwall, Ont. — Phone WE 2-5640
ALEXANDRIA OFFICE:
Insurance Bldg., Main St. North
Thursday of each week—9-5
1-64 tf

ADAMS & BERGERON
Barristers and Solicitors
151 Pitt Street
Cornwall, Ont. — Phone WE 3-0630
Office Hours: 8:30 - 5:30 Daily
MAXVILLE OFFICE:
Main Street Phone 527-2137
Thursday of each week—10-5 p.m.
1-64 tf

INSURANCE AGENTS

MORRIS & FILION
General Insurance - Coal
Agent for:
ROCK OF AGES MONUMENTS AND INSCRIPTIONS
Office Phone 33
ADRIEN J. FILION — 418
1-64 tf

OPTOMETRIST

J. J. DUBUC, BA, OD
Doctor of Optometry
EYE EXAMINATION
Wednesday — 9 a.m. to 6 p.m.
21 Main Street Alexandria
(Above McLeister's Book Store)
Alexandria — Phone 414
Cornwall — Phone WE 2-6634

WELL DRILLING

STEEVES
WELL DRILLING REG'D
Artesian Wells. Winter or Summer
Phone Dorion 234-2724
or
Keith MacMillan, Lochiel 24
1-64 tf

Investment Opportunities

PUBLIC and ROMAN CATHOLIC SCHOOL DEBENTURES
bearing interest at 6% per year
Maturities from 6 to 15 years
Bernard Cardinal Investments Ltd.
717 Second Street East
Cornwall, Ontario
Phones
Day WE 2-3013 Evening WE 2-4736
J1-67

ACCOUNTANTS - AUDITORS

ERNEST G. LEGAULT
CHARTERED ACCOUNTANT
420 Third St. West Tel. WE 3-0197
Cornwall -:- Ontario
1-64 tf

D. A. FAWTHROP, B.Comm.
CERTIFIED
PUBLIC ACCOUNTANT
101 Sydney Street
Phone WE 2-5421
Cornwall -:- Ontario
1-64 tf

Ottawa - Cornwall - Morrisburg
MacLEOD, COMRIE
& COMPANY
Certified Public Accountants
338 Second St. West Tel. WE 2-3613
Cornwall -:- Ontario
1-64 tf

MILTON M. MATHESON
CHARTERED ACCOUNTANT
39 Johnson Crescent
Telephone KE 4-2505
Long Sault -:- Ontario
1-64 tf

ENTERTAINMENT

For Wedding Receptions, Banquets, etc., all modern conveniences . . . best of food.
GREEN VALLEY PAVILION
Phone Alexandria 630-W-3 or Call Collect Cornwall WE 2-8319 or WE 2-3037
Special rates for different occasions
11 tf

REAL ESTATE

CHARLES GIROUX
Real Estate Broker
and
Mortgage Loan Arrangements
R.R.1. Long Sault, Ont.
Phone WE 2-3310
Salesman—A. R. MacLeod
Cornwall WE 3-9110
For buying or selling homes or commercial contact us.
25-tf



ALL THROUGH OUR STORE
AND WE GIFT WRAP ANY ARTICLE . . . FREE OF CHARGE

Toiletries for Men, Women and Children
PENS - BILLFOLDS - FITTED CASES
SMILES 'N CHUCKLES CHOCOLATES

Come in and Browse Around Any Time
— NO OBLIGATION TO BUY —
You Are Always Welcome At



McLEISTER'S REXALL DRUG STORE
MILL SQUARE ALEXANDRIA
WARMEST CHRISTMAS GREETINGS
TO ALL OUR CUSTOMERS AND FRIENDS