The Glengarry News

VOL. 95 NO. 1 | ALEXANDRIA, ONTARIO, THURSDAY, JANUARY 3, 1985 | SINGLE COPY 35¢

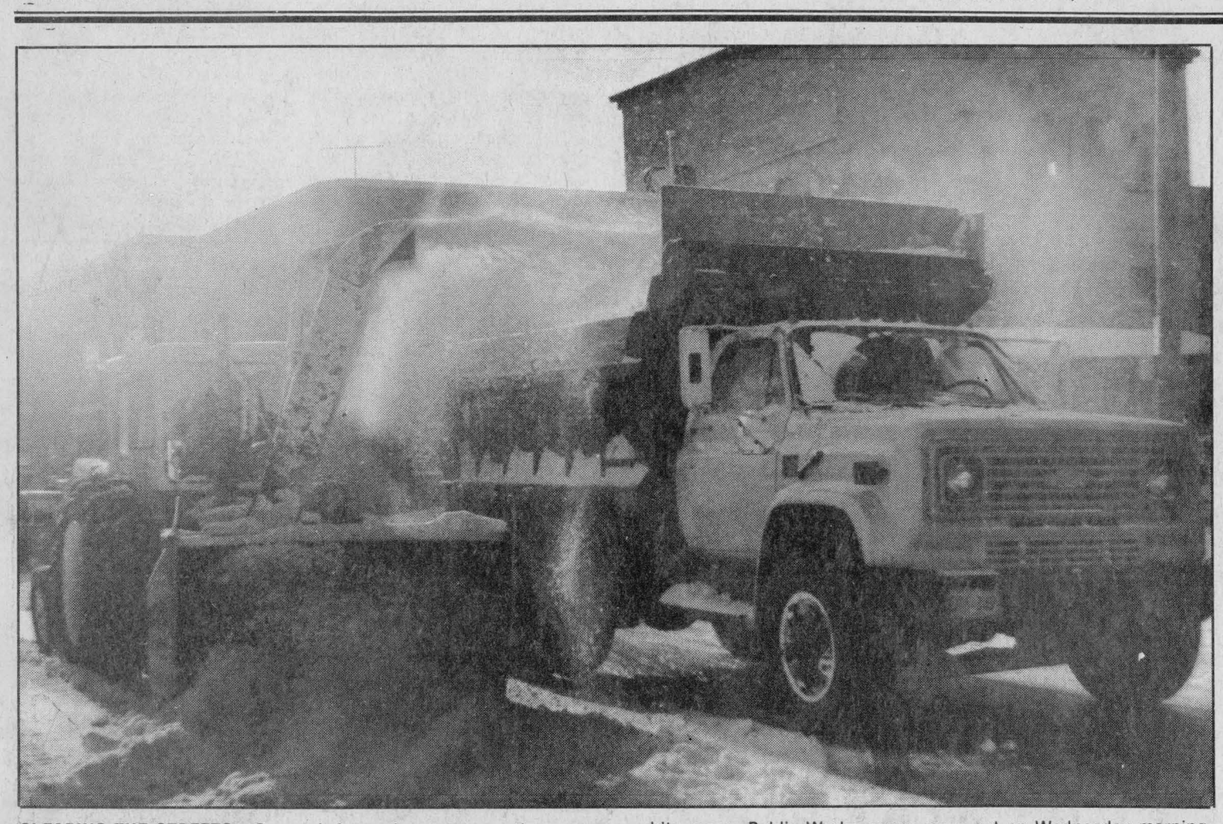

CLEARING THE STREETS—So much for saving money on the snow removal budget. The snowstorm that hit most of Eastern Ontario and Western Quebec on New Year's Day left the streets of Alexandria a white mess. Public Works crews were out on Wednesday morning trying to clear the white stuff away.

Staff Photo—Bruce Hayes



ONLY WAY TO GO—After the snowstorm on New Year's Day it was rather difficult getting around the county. Members of Alexandria Public Works didn't seem to have any traction problems and they were more than willing to demonstrate the latest gear in winter transportation.

Staff Photo—Bruce Hayes

Health council gets nod to move office out of Alexandria

by Bruce Hayes

Alexandria Mayor J.P. Touchette is conceding defeat in his battle to keep the Seaway District Health Council (SVDHC) in the town.

On December 28 council Chairman Keith Jodoin announced that the Ministry of Health had given its blessing to a plan that will see the organization, responsible for health service planning for SD&G, Prescott-Russell and the City of Cornwall, move its administrative office from Alexandria to an as yet unnamed location in Cornwall.

In a one-page news release that was issued by the council the move, which has drawn fire from municipal and provincial politicians, is necessary "to meet (the) council's expanding space requirements.

"The additional space will be needed to house new staff and to provide an operating base for researchers and consultants who will be carrying out a number of studies which (the) council has planned for 1985-1986."

The studies include a bed needs study, a French language health services study, a mental health services study and a substance abuse planning study.

"We did our best but they decided to go to Cornwall and they are autonomous," "Mr. Touchette said, "What the heck. What can I do? We sure as heck tried, but you win some and you lose some. I still don't swallow their contention that they could only find suitable office space in Cornwall. There's lots available in Alexandria."

The council announced plans to move its office during the summer of 1984. Local politicians criticized the move saying that Alexandria was a better site since it was situated in the middle of the five counties.

The council agreed to review its initial decision and on September 27, after a 75-minute closed door meeting in Cornwall, it decided to press ahead with the move.

The council's plans raised such a furor that Minister of Health Keith Norton wrote the council in early November urging it to look for alternative locations for its office within Alexandria.

However, the minister could not order the health council, which is an autonomous body, not to move and on December 13 it gave its approval.

Council Executive Director Donald St. Pierre said the minister's letter of approval "basically said that he supported the council's recommendations."

Mr. St. Pierre said the council is still negotiating for office space in Cornwall and the move to the city could "be within a few weeks or it could be more."

Although the council got its way, some are voicing concern over what impact the controversy will have on the group.

"I don't think any controversy does anybody any good," Mr. St. Pierre said. "The decision was made by the council unanimously and it's a decision of council obviously supported by the minister."

Charlottenburgh moves to introduce market value assessment for 1985 taxes

by Joanne Stevenson

WILLIAMSTOWN—Charlottenburgh Township Council voted almost unanimously on December 11 to establish market value assessment for next year's tax collection.

Meeting in Williamstown, members of council agreed with the change, with the only voice of dissent being Councillor Bob Roth.

The township's present system of property assessment is based on equity, i.e. the same type of property is levied the same amount in taxes. The new system will use 1980 market value as the basis for property assessment.

In supporting the change, councillor Don Kannon said, "It is a matter of updating the assessment figures. We have to move our benchmark up to a realistic figure."

Councillor Ernie Szpivak, a real estate appraiser, noted difficulties exist in market value assessment and he supported the change so that Charlottenburgh would join the majority of Ontario municipalities already using this system.

"If the rest of the communities are using market value assessment, communities not using it will feel left out. If we hold out, we won't know if we're getting our fair share of grants," he said. Much of the Ontario grant structure is based on market value assessment.

Mr. Roth would not agree to the new structure. He pointed out that 57 per cent of homeowners would receive tax increases. Taxes on empty lots are expected to rise substantially.

According to a study commissioned by the township, market value assessment would have only a minor impact on 74 per cent of property owners, with a slight tax increase or decrease. However Mr. Roth used the Brockville experience to emphasize his point. He said, "They bounced out the mayor in Brockville. Market value assessment was a big election issue."

Councillors Kannon and Szpivak replied Cornwall reaction to a similar change had been minimal. Mr. Szpivak mentioned the 74 per cent area of non-substantial change and said, "It all balances out to zero. Fifty-seven per cent will have increases, 43 per cent decreases."

"We will collect the same amount of taxes. They will just be shifted," Mr. Kannon added.

Charlottenburgh council has been trying to speed up the completion of the scheduled water and sewer project in the Purcell Subdivision in Glen Walter. The council, together with McNeely Engineering, has drawn up a tentative timetable that would see construction of the project finished by November 1985. Officials from the Ministry of the Environment (MOE) consider that proposed schedule too tight and have informed council to expect construction to begin only in spring 1986.

Gerry McKenna, district officer of the Ontario Ministry of the Environment, addressed council and explained factors that could contribute to the project's delay.

The project could meet with snags. The current government schedule assumes "all goes well" and construction can begin in early 1986. However, delays may occur should the township not receive an Environment Assessment Exemption, expected to be issued by year's end. If refused, hearings could be held which could take months.

After the preliminary engineer-

(Continued on Page5)

Youth gunned down in gas bar robbery

Youngest son of a former resident of Alexandria, Mrs. Peter Campbell, the former Jeannine Brabant, Marc Campbell, 19 of Sarnia, was shot to death early Friday morning, December 28th. He died in the robbery of a gasoline service station he was tending in Sarnia.

The youth was working at the gas bar to raise money for a new car, according to his mother.

"All to work for a car and what did it bring him?" she asked. "He was ambitious and a very hard worker. I don't think anybody could have hated him."

A taxi driver found young Marc sprawled behind a counter of the gas bar booth just before 4 a.m., police said. He died a short time later in hospital.

An autopsy showed he died of loss of blood resulting from multiple gunshot wounds. Robbery was believed to be the motive but only a small amount of cash was missing from the cash register, police said.

The youngest of four children, Marc had hoped to complete Grade 12 and attend community college. The family had moved from Repentigny, Que., to Sarnia in 1983.

To mourn his tragic death he leaves his parents, Mr. and Mrs. Peter Campbell, two brothers and one sister: Michel, Daniel and Carole. His grandmother, Mrs. Dora Brabant, is a resident at the Community Nursing Home in Alexandria.

The funeral was held Monday

1984: A year of prosperity and change in Glengarry

The year began with something residents of Alexandria had been looking forward to for the last 99 years: the town's centennial celebrations.

In 1984 the town would celebrate its 100th birthday and it was determined to let everyone know about it.

Celebrations got under way on January 2 with the New Year's levee hosted by the town council. Among the events planned for the remaining 363 days were the Centennial Ball, ecumenical services, the Richelieu Carnival and Homecoming Week.

The start of the new year brought the announcements that a Montreal high-tech firm, DEM Controls, was expected to open up a branch operation in Lochiel sometime later in the year.

The name of Aleksander Malitzki was in the news in January, as it had been in November and December of 1983.

Mr. Malitzki, of Lancaster Township, had been charged with the October 1983 shotgun slaying of his parents, Johann and Bronislawa. He made a brief court appearance in Alexandria Provincial Court and was remanded to undergo a hearing to determine if he was fit to stand trial.

On a happier note, Chief Warrant Officer Joseph Cleonide Desjardins of Apple Hill was elevated to the Order of Military Merit.

Green Valley dairy farmer Grant Cameron became this area's representative to the Ontario Milk Marketing Board in mid-January. Mr. Cameron, who had previously served 12 years as fieldman for the board, took over from former representative Claude Dutrisac who resigned.

A quick look at the 1983 building permits issued in the Town of Alexandria gave hope to some that the recession might be easing and 1984 might be a banner year.

Throughout the year a total of 90 permits were issued with a total value of $1.5 million.

Not to be outdone, the Township of Lochiel reported 1983 building permits amounting to $1.3 billion.

SD&G rookie MPP Noble Villeneuve was officially sworn in at a Queen's Park ceremony in January. Mr. Villeneuve, a former Moose Creek land evaluator, won a landslide victory in the December 15 byelection.

The pastor of Kirk Hill's St. Columba Presbyterian Church, Rev. Karen Hincke, became the first woman moderator of the Glengarry Presbyterial during a special service on January 8.

The Maxville OPP received a new boss with the arrival of Cpl. John Mesich.

Cpl. Mesich, who replaced Cpl. Andy Thornton, is a Grimsby area native and had previously been stationed in Hawkesbury.

Glengarry's Melissa Howes was one of 12 winners of the 1983 Ontario Junior Citizenship Award.

Melissa, the daughter of Carmin and Doreen Howes of Kirk Hill, won the award for her personal triumph over a paralyzing handicap, the $12,000 she raised for Ottawa's Ronald McDonald House and for her community involvement.

Glen Robertson's Marion Myers was re-elected to her position as council woman for the Glengarry Pork Producers Association in January but the election was not without controversy.

Opponents claimed that irregularities during Mrs. Myers' election invalidated her victory. The dispute would rage for months to come.

The contestants for the Richelieu Club's carnival queen competition were announced in January.

Vying for the title of queen would be Isabelle Chenier, Carole Dorval, Micheline Duval, Joann Glaude, Cindy Goulet, Mary-Helen Laplante and Ann McPherson.

Two purebred Holstein calves belonging to George and Louise Corput of RR 2 Bainsville took a trip to Italy in January.

The pair, Dutch Glen Chrissy ET and Dutch Glen Connie ET, sold for $12,500 and were purchased by an Italian while he was on a tour of the county with Eastern Breeders.

About 100 parents of students attending Laggan Public School were asked to decide if they wanted a French immersion program in their school.

The program, which would be offered to students in Grades 7 and 8, was suggested by the school board and parents were asked to vote yea or nay.

In a vote taken on January 27, parents rejected the proposal, with 51 voting in favor and 100 voting against.

Alexandria Builders Supplies announced in January that it would be moving to a new home.

Owner Alain Lamarche said he hoped the new 6,000 square foot building and additional storage shed would be completed by the end of August at the latest.

Still on the subject of expansion, Alexandria Moulding got the nod from the Ontario Municipal Board to proceed with the construction of a $60,000 warehouse addition to its Lochiel Road plant.

Some property owners had objected to the expansion, saying it would detract from the existing rural landscape.

With winter, one must also expect to find runny noses, coughs and fevers and that's just what happened to some 200 students at GDHS.

During the last week of January the halls were a little less crowded at the school as 20 per cent of the total school population was laid out by a flu bug.

Contestants for the Glen Robertson Carnival Queen were finalized in late January. In the running for the crown were Teresa Fordham, Frances Marion and Janet Pidgeon.

The Trottier family continued to demonstrate why it is known locally as a musical family.

Kelli Trottier, 17-year-old daughter of Rene and Sherril Trottier of Dunvegan, won the Bobby Lalonde Trophy and the Johnny Mooring Trophy at a competition at the Bonnie Glen.

FEBRUARY

Glengarry cream producers received some bad news early in February with the announcement that they would have to ship their product 300 miles to Palmerston.

The change came about when local producers were notified that Graham Creamery in Alexandria would not be accepting cream after February 29.

Graham Creamery, which opened in Alexandria in 1923, had ceased operations and could not process any more cream.

Suffering from an embarrassment of riches, the organizing committee for the Williamstown bicentennial celebration decided they would have not one but two queens.

Running in the senior contest were Kay MacDonald, Isabel Larocque, Gertie McRae, Mary Rose Pilon, Viola Lauzon and Annette MacDonald.

Nine students from Char-Lan District High School agreed to run in the junior competition. They were Andrea MacDonell, Debbie Reynolds, Stacey O'Connell, Sandra Lullwitz, Carol Gordon, Carolyn Dubeau, Carole Flipsen, Jennifer Edwards and Shelley Quenneville.

Three major construction projects announced in early February in the Town of Alexandria had

(Continued on Page 2)

1984: A year of prosperity. . .

(Continued from Page 1)

local building contractors and politicians smiling.

In total, $750,000 in commercial and industrial construction was planned involving a new home for the Glengarry Association for the Mentally Retarded, an expansion of the Caisse Populaire and interior renovations to the old IGA building.

Lochiel Township Reeve Ronnie MacDonell was re-elected at the 52nd annual conference of the Association of Municipalities of Ontario to another term as representative of zone 7.

Mr. MacDonell, elected during the association's meeting in Toronto, represents Stormont, Dundas and Glengarry and Leeds and Grenville.

The resignation of Aime Marcoux from the SD&G Separate School Board sparked a four way contest to replace him.

In the running in February for the vacant board seat were Alexandria residents Jean Marc Boisvenue, Bruno Lalonde and Cameron McCormick and Winchester Township's Dennis Taylor.

After a board meeting in Cornwall on February 21, Mr. Boisvenue was given the nod to fill the seat.

February saw the crowning of Alexandria's carnival queen and her court.

Presiding over carnival festivities were Queen Ann McPherson, First Princess Joann Glaude and Second Princess Carole Dorval.

Cornwall NDP MPP George Samis and SD&G MPP Noble Villeneuve vowed to fight proposals that would drastically change the two provincial ridings.

The proposal, released in February by the Ontario Electoral Boundaries Commission, called for Glengarry to be severed from SD&G and added to Cornwall. The counties of Stormont and Dundas would be added on to the county of Grenville to form a new riding.

Mr. Villeneuve said he was "very, very unhappy" with the proposal and vowed to fight it during public meetings in Ottawa in May.

Several Glengarrians were packing their bags in anticipation of a trip to Pakistan to take part in a multi-million dollar agricultural drainage project.

A subsidiary of an Osgoode firm won the $7 million contract and that firm employs a number of Glengarry people. Two crews, headed by Harold McCrimmon and Hughie MacLellan, work full time in the county.

The Alexandria and District Chamber of Commerce met in late February to elect a new executive for the upcoming year.

Pierre Aubry, who had served as vice-president, was elected to the president's chair, Marc Lalonde was elected as vice-president, and Agnes McDonald was elected as secretary-treasurer.

The Glengarry area responded in a big way to the plight of 11-year-old Brad Borden of Lancaster.

Brad, the son of Steven and Pat Borden, needed open heart surgery to repair a damaged valve and area residents mounted a campaign to help the family defray the cost of an expensive operation. $1,105 was donated by local residents while the men of the Lancaster OPP dug into their pockets and came up with an additional $200.

Alexandria's Gilles Lefebvre, president and general director of Glengarry Transport Limited, was appointed to the Bank of Montreal's Eastern Division Business Advisory Board.

Alexandria Footwear picked itself up and moved from its old quarters at the Armouries to new facilities in the industrial park.

The new plant has about 46 per cent more floor space than the old location and air conditioning throughout was no doubt appreciated by the staff in the warmer summer months.

Parents in the Village of Maxville banded together to block the SD&G County School Board's plan to close Maxville Senior School.

At a meeting in the school library with parents, board spokesmen said the problem with the school was its declining enrolment. As Superintendent Ken MacLennan put it, "the citizens have closed the school already."

More than 150 GDHS students were jumping not for joy but for the Heart Fund in February.

The students, divided into six member teams, collected pledges for the amount of time they could skip rope in the gym. Organizers report around $3,000 was raised.

MARCH

Brad Borden's name continued to be in the news in March as he continued to confound doctors with his quick recovery.

Brad, the 11-year-old son of Steven and Pat Borden of Lancaster, was recovering from open heart surgery in early March. After surgery to repair a damaged heart valve doctors told Brad's parents that their son would most likely be comatose.

Rather than comatose Brad was walking up and down the hospital hall and keeping up with his school work.

Geoffrey McNaughton of Bainsville will not soon forget his trip to the 27th annual SD&G Seed Fair held in Crysler.

Mr. McNaughton won the premier exhibitor award and he was named premier forage exhibitor. Bill Johnston of Martintown was the champion in the grain and small seed exhibit and Bernard MacDonald of North Lancaster won the hay exhibit and Robert and Findlay Peters of Martintown were the champions in the grain corn exhibit.

Everyone knows just how cold a Glengarry winter can be. March was so cold that the water tower in Alexandria literally blew its top and became probably one of the world's largest ice machines.

An altitude valve on the tower froze open causing the town's water supply to slowly spill out over the top. About 4,000 gallons were lost before the flow was stopped.

Lochiel Township council put in a request in March for a senior citizen housing unit for Glen Robertson. The project, instigated by Rev. Denis Vaillancourt of Glen Robertson, had been the topic of discussion between parish members and council for the past few months.

The covered bridge controversy continued in March.

Lancaster Township had already spent between $14,000 and $15,000 on engineering costs trying to replace the McLeod Bridge near the Ninth Concession.

In order to complete construction the township had to purchase some adjacent land belonging to George McKiel and Kenny O'Shea. However, Mr. McKiel continued to hold out for a covered bridge. The standoff between Mr. McKiel and members of council would continue for some time.

Manson Barton, a drainage commissioner for Lochiel Township, was appointed the municipality's drainage superintendent.

The building fund for the Glengarry Association for the Mentally Retarded got a boost in March with a $10,000 donation from the Alexandria Caisse Populaire.

Moose Creek's James Campbell was presented with a Holstein Master Breeders Award at a special ceremony in Ottawa at the National Holstein Convention.

To win the top award, Mr. Campbell was required to collect 170 points on 11 registrations. He collected 193 points by breeding three Excellent, 19 Very Good and four Star Brood Cows.

Public Utilities Commission employees in Alexandria began to make strike noise in March.

The employees and the PUC were bargaining for a new contract and after talks broke down they asked for a conciliator's report. Workers would be in a legal position to strike 14 days after the report's release, which was said to be sometime at the end of April.

To help celebrate Alexandria's centennial, an official town crier was appointed in March.

Helene Faubert Gravel, 28, became the town's first bilingual town crier and she would become a regular part of all centennial activities.

Dalkeith's Marion Myers was acclaimed to her fourth term as director of the Ontario Pork Producers Marketing Board at the board's annual convention held in Toronto.

Mrs. Myers had already served nine years on the board and she is the only female director.

Glengarry residents, along with others throughout Stormont and Dundas, had to dig a little deeper into their pockets in 1984 as both public and separate school taxes went up.

Public school supporters were faced with a $40.95 property tax increase while separate school supporters were hit with a $15 average increase.

Monday, March 26 is a day that the students and staff of Lancaster Public School won't soon forget.

It was on that day that 11-year-old Brad Borden returned to classes, one month after undergoing open heart surgery to repair a damaged valve.

A committee of Lancaster residents decided to get in on all the bicentennial celebrations and began work on a planned re-enactment of the Loyalist landing.

South Lancaster, Lancaster Village and Lancaster Township banded together to re-enact the landing of Squire William Falkner, whose arrival in 1784 as agent for the government charged with the distribution of supplies to the Loyalists who were to arrive later that year.

Parents objecting to the SD&G County Board of Education's plan to close both the Glen Walter and Maxville Senior Schools were granted a reprieve of sorts in March.

The board was to have heard recommendations about school closures from its school facilities committee on March 27, but the committee asked for more time to review the situation. The issue was put off until April 10.

The Glengarry Association for the Mentally Retarded's building fund continued to attract donations.

In late March the Township of Lancaster agreed to donate $6,000 to the project that would see a new ARC Industries and Life Skills building erected in Alexandria's industrial park.

APRIL

The Glengarry Association for the Mentally Retarded announced that it expected to begin construction of its new facility in the Alexandria industrial park by April 15.

The new building will house both ARC Industries and Life Skills within its 8,200 square feet at a cost of $150,000.

Gordon Hardy of Dunvegan announced in early April that he would seek the federal Conservative nomination for the riding of Glengarry - Prescott - Russell.

Alexandria might well be called the bingo capital of Canada. The town has held weekly bingos for years and in April Mayor J. P. Touchette announced that a $75,000 bingo would be staged in the Glengarry Sports Palace on July 1.

The licence for the event specified total attendance would be held to 1,800 people with the prices of admission set at $100 each.

More than 300 people turned out on a sunny April day to take part in the town's second annual Peace March.

The march, organized by the Canadian Catholic Organization for Development and Peace, was held to increase people's awareness of peace.

A CPR freight train derailed near Green Valley tearing up 920 feet of track and causing an estimated $32,000 damage.

The 87-car train was on its way to Montreal when the accident occurred. The accident was blamed on the track buckling.

The Summerstown Airport project received a $400,000 shot in the arm as Stormont-Dundas MP Ed Lumley announced a further grant.

The project, which would begin later in the year, called for a 3,500 foot paved runway, reconstruction of an existing taxiway, expansion of an apron and parking facilities and new airport lighting.

Alexandria continued its building boom as yet another business announced it would be expanding.

The Canadian Tire Store would have a new look later in the year with the construction of a $1.4 million, 18,000 square foot store located across the street from the old store.

The covered bridge—George McKiel-Lancaster Township controversy continued to rage in April.

The township wanted to replace the MacLeod Bridge near Glen Norman and needed to purchase land from Mr. McKiel to do so.

Not only were Mr. McKiel and the township far apart on a monetary settlement (Mr. McKiel wanted $10,000, while the township was offering $400) Mr. McKiel was also holding out for a covered bridge.

A bicentennial monument in memory of the settlers of the Williamstown area would be unveiled during the summer celebrations, it was announced in April.

The monument, using the bell from the old Williamstown high school, would be erected on the front lawn of Char-Lan District High School.

John Foster of Glen Walter won the IBM Regional Computer Technology Award for the second year in a row.

The Grade 13 Char-Lan student also won the TCTI award for proficiency in computer science at the regional science fair held in Cornwall.

Mr. Foster qualified to represent Char-Lan at the national science fair in Halifax.

Gordon Hardy, who had earlier announced his intention to seek the Glengarry - Prescott - Russell Conservative nomination, got some company on the campaign trail when two more contenders announced they would run.

Joining Mr. Hardy were John Stante of Glen Robertson and Denis Ranger.

Annexation was a hot topic of conversation in April as the town of Alexandria and the townships of Kenyon and Lochiel announced they would hold their first meeting on May 28.

Alexandria made an application to annex land in the two neighboring townships and when Kenyon and Lochiel objected, a series of negotiations, supervised by the Ontario Ministry of Municipal

(Continued on Page 3)



Wed in Moose Jaw

Mr. and Mrs. Bryce Boan of Moose Jaw, Saskatchewan and Mr. and Mrs. Chris Whelan of North Lancaster, Ontario are pleased to announce the marriage of Kenna Frances Boan to Christie Patrick Whelan. The wedding took place on Saturday, November 17, 1984 at St. John's Anglican Church, Moose Jaw, Saskatchewan.

1-1p

PENTAGON-RAYMOND
COURTIERS D'ASSURANCES INC.
INSURANCE BROKERS INC.
46-48tf
BOB MÉNARD — 48 KENYON WEST
ALEXANDRIA — OFF. 525-4944 — HOME 525-3203

DEEP IN THE HEART OF TAXES
That's where I'll be for the next few months, trying to save you money by making sure that your income tax return is done correctly.
I will be specializing in personal, small business and farm returns.
At Your Service
from 9 a.m. to 9 p.m.
Every Day
Comptabilité
Maurice Lemieux
Bookkeeping
66 Main St., South
525-1666 or
525-4571
1-tf

Picture This...
Bring your films to us this Christmas
You'll receive rebate coupons with each film (C-41) developed by Limocolor
CHOICE OF PHOTOS
Regular or Jumbo
disc. 15 exp.....$6.25
12 exp.....$5.35
24 exp.....$9.95
36 exp.....$13.95
Limocolor
DOUBLE YOUR PRINTS FOR 10¢ EACH
Only at time of developing C-41 color film
Pharmacie
GLENGARRY
14 Main St. Alexandria Pharmacy 525-3882
52-2c

CUSTOM MACHINING
Brake Drums, Rotors,
Engine Heads,
Engine Rebuilding
Hydraulic Assemblies
No Matter What Your Machining Needs...
LET US QUOTE YOU
REBUILT ENGINES IN STOCK
A.S.P.
83 Main St., North
Alexandria
525-3620
23-tf

AFTER CHRISTMAS SALE
Terrific mark downs on all merchandise!
Starting Thursday, January 10
LALONDE'S
Ladies' Wear
24 Main St. 525-3162

See Us At Our
NEW LOCATION
182 Main St. North
Alexandria
OPENING SPECIAL
AM/FM STEREO
CASSETTE
With Auto Reverse
Reg. $139.95
Special 99.95 CX137M
ALEXANDRIA
Auto Glass & Trim Inc.
Tel. 525-2481
1-1c

MacGillivary's Outfitters
BAGPIPES
HIGHLAND SUPPLIES
TARTAN BY-THE-METRE
Anything Scottish We have it!
315 Clark Avenue, Cornwall
Tel. 933-4867, 347-3729
38-tf

Capital Needs Analysis
If you're wondering how your assets measure up against your liabilities, look at our Capital Needs Analysis. It's more than a balance sheet. It illustrates where you stand now and helps you plan for the years to come.
For your Capital Needs Analysis, get in touch soon.
BOB BLANCHARD
933-6280
(call collect)
Life is a Mutual affair.
Mutual Life of Canada

Atlantic Hotel
The Station, Alexandria
Wednesday to Saturday
January 2 to January 5
FIDDLER'S CHOICE
Monday to Saturday
January 7 to January 12
JACK McGUIRE
Monday, January 7
Euchre Tournament
Draw for Partners

TUNE UP
Your Car Now For Cold Weather
WE INSTALL NEW SPARK PLUGS, SET TIMING, SET CARBURETOR, DO 40-POINT CHECK
4-cyl. 47.95 | 6-cyl. 54.95 | 8-cyl. 66.95
OIL, FILTER and LUBRICATION
We install new Oil Filter, 4 litres of 10W/40 Oil do a Chassis Lubrication
14.95
Most cars up to 4 L of oil incl.
Protect Your Investment
UNDERCOAT YOUR CAR NOW
WAXOYL Rust Prohibitive with a lifetime limited warranty
Return To The Source
Call Sylvain for an appointment
Glengarry HONDA
Today's answer.
HONDA
We Service Before and After the Sale
Hwy. 34, South Alexandria 48-tf 525-3760
CHARGEX VISA

Take a course this winter
CONTINUING EDUCATION
Registration is on now!
ST. LAWRENCE COLLEGE SAINT-LAURENT
Registration Centre
Room M224
Windmill Point
Cornwall, Ontario
JANUARY 2 TO FEBRUARY 8
MONDAY TO THURSDAY
9:00am to 8:00pm
FRIDAYS
9:00am to 5:00pm
For more information: 933-6080
UNIVERSITY OF OTTAWA
Cornwall Campus
Room M243
Windmill Point
Cornwall, Ontario
REGISTRATION CONTINUES UNTIL JANUARY 11, 1985
9:00am to 7:00pm
For more information: 938-6989
ST. LAWRENCE COLLEGE SAINT-LAURENT
UNIVERSITÉ D'OTTAWA
UNIVERSITY OF OTTAWA

1984: A year of prosperity. . .

(Continued from Page 2)

Affairs and Housing, was set up.

Rev. Karen Ann Hincke was inducted as minister at St. Columba Presbyterian Church in a special ceremony on April 11.

Rev. Hincke began a two year term as an ordained missionary at the church in April of 1982. The Presbytery of Glengarry and the Presbyterian Church in Canada conducted the service that saw the induction of the parish's 18th minister.

James T. Smith was honored in April for 60 years of service with the Masons.

Mr. Smith, former teacher and principal at the old Alexandria High School, received a 60 year jewel.

The Glengarry Historical Society published a collection of articles in April that fit right in with the centennial year.

The soft covered booklet contained articles on Oakley Bush and the art of carriage making, the arrival of the United Empire Loyalists and the reminiscences of Hazel Hay Jamieson from Elsie MacMillan's Butternuts and Maple Sugar.

In a continuing effort to raise money for the Glengarry Association for the Mentally Retarded's new building, Alexandria's Richelieu Club announced plans for a walkathon.

The march, covering 20 kilometres, would be held on May 27 and organizers hoped to raise $10,000 through foot power.

The Alexandria Flying Club decided to get into the game business in April.

The club, looking for ways to raise money, decided to create the Game of Alexandria, similar to Monopoly. Local businesses seemed eager to pay $300 each to have their names on the board's lots.

Alexandria's public works and administrative staff received a five per cent wage increase in April.

The increase, in line with previous awards to the police department, volunteer firefighters, arena staff and members of council, added $10,000 to the town's annual payroll.

Public Utilities Commission workers turned down the offer and waited to see a conciliator's report before deciding on what to do next.

MAY

May brought more good news to the Town of Alexandria with the announcement that a new industry would be locating in the town and bringing with it 35 full-time jobs.

Bakers Pride of New York announced it would soon be opening up shop in Alexandria and making its line of commercial ovens and restaurant equipment.

May brought some bad news for residents of Glen Robertson as the Bank of Nova Scotia announced it would be closing its branch in that community.

Ending more than 63 years of service to Glen Robertson, bank officials blamed increasing operating costs and additional expenses needed to upgrade the facility as reasons for the closure.

Glengarry got a new Rural Organization Specialist in May with the appointment of Kathleen Ryan.

Miss Ryan, a native of Mille Isles, Quebec, took over from former ROS Jean-Denis Methot. The ROS job involves acting as a co-ordinator with agricultural or rural organizations that need help.

The Maxville and District Lions Club dug into its pocket and came up with a $3,500 donation to the Kenyon Agricultural Society for a new bandshell.

The GDHS band welcomed another band from Washington, DC's Paint Branch High School.

The American band was paying a return visit after the GDHS band visited their school in March.

The SD&G County Board of Education announced a series of principal switches in May.

John Irvine, who had been the principal at Williamstown Public School, was transferred to East Front Public School and Tom Green, who was principal at East Front, was sent to Roxmore in Avonmore.

Brian Loucks, principal at Roxmore Public School, was sent to Williamstown Public School.

Clarence Adams, principal at Glen Walter Public School, took over as principal at Finch Public School.

The long awaited annexation hearing involving the Town of Alexandria and the Townships of Lochiel and Kenyon was delayed in May until the fall.

The first meeting had been tentatively scheduled for May but it was postponed since it conflicted with planting time on county farms.

Alexandria requested the hearing when it made application to annex land in neighboring Lochiel and Kenyon townships.

The old Graham Creamery was in prospect to have a new tenant when a Manitoba based specialty when a Manitoba based specialty cheesemaker announced it wanted to set up operation in the town.

The company, Chateau du Fromage Francais, applied for a licence to operate a dairy and it asked town council, the provincial and federal government for assistance.

Two Alexandria area young people placed in the top three at a public speaking contest held in Windsor.

Paul Vaillancourt and Micheline Duval, both sponsored by the Alexandria Lions Club, competed against others from Ontario, Quebec, Labrador and the islands of St. Pierre and Miquelon.

Paul came first in the male French category and Micheline came third in the female French category.

The SD&G Separate School Board announced in May that it would survey parents of students attending Alexander School and Iona Academy to see if they want a 50/50 partial French immersion program.

Shirley Quinn of St. Andrews was the big winner at the Martintown UCW Quilt Competition Fair. Mrs. Quinn, who won with her Double Irish Chain, came first out of 45 other competitors at the show.

Glen Robertson resident John Stante got the nod from the Glengarry-Prescott-Russell Tories in May.

Char-Lan District High School lost a secretary in May with the retirement of Anna MacDonald.

Mrs. MacDonald, who had been with the school since August of 1954, will long be remembered through a scholarship fund in her name that will be awarded to a student in the business program.

The Ontario Bicentennial Caravan arrived in Alexandria for a two day visit in late May.

The caravan, designed to promote the province's 200th birthday, offered a close-up look at the province's official town crier Daniel Richer, various historical displays, entertainment and even the members of town council got into the act as they recreated a council meeting from May 19, 1892.

High school football in SD&G finally died in May with the announcement by the school board that the sport would no longer be funded.

Football in the three United Counties had been reduced over the years and in the end only three high schools still managed to field teams.

JUNE

The month of June brought a smile to the faces of Maxville Spring Fair organizers.

Good weather throughout the four-day fair helped to set a new attendance record of 4,100, an eight per cent increase over the 3,800 recorded in 1983.

It was announced in early June that Alexandria would be getting a new doctor.

Dr. John Patrick Edgar, who had operated a walk-in clinic in Alberta, would arrive sometime later in the summer and would set up shop in Dr. Robert Scott's facility.

Alexandria Town Council passed its budget in June and it had a little bit of something for everybody.

The good news was that the town general mill rate was down one mill from last year and the bad news was that the overall taxes, taking in the counties and the school boards, were up one per cent.

Residents of the Village of Lancaster were looking at a tax increase of between five and seven per cent after council passed its 1984 budget.

Public school supporters were asked to cough up an additional five per cent while their separate school counterparts had to dig down even deeper to come up with an additional seven per cent.

The entire Township of Lochiel seemed to turn out for the Lochiel Family Day celebrations.

The party, designed to celebrate the province's 200th birthday, drew crowds estimated at 2,000. The day featured a parade, sports, games for the kids, food, dancing, music and just about anything else one would want.

It was announced in June that the old Roxborough Township Hall would be taking a little trip down the road to Dunvegan.

The building, which had been in Warina since 1869, was to be moved to Dunvegan and turned into a museum.

Ontario Attorney General Roy McMurtry was in Alexandria to officiate at the opening of the town's new provincial court.

Mr. McMurtry was joined by SD&G MPP Noble Villeneuve, Alma Villeneuve, widow of the late Osie Villeneuve and other provincial and municipal officials.

The new provincial court is in the building that used to house the old IGA store. It was renovated and contains a courtroom, a judge's chamber, two interview rooms, two holding cells and court offices.

The end of June saw the population of Alexandria swell as the town's Homecoming Week celebrations got underway.

Things began with a civic dinner and dance at the Glengarry Sports Palace and ended one week later with the July 1 family picnic at Island Park.

The week was filled with activities ranging from art exhibitions to St. Jean Baptiste festivities to the Glengarry Sports Hall of Fame Induction Dinner and Dance.

Bicentennial activities in Lancaster also drew large crowds toward the end of the month.

Action centred around the Kirker Dock in South Lancaster with a re-creation of the landing of the first Loyalists and the drawing for lots.

Other activities included an open-air church service, tree planting and flag raising ceremonies, a Scottish variety show and boat trips to the cairn just off South Lancaster.

Three Tagwi Secondary School students made quite a name for themselves at the Ontario Business Education Association's computer competition.

Jeff Martell came fourth provincially in the business section of the competition, George MacIntosh finished second in simulations and Mark Mesich placed first in the math category.

The Glengarry Federation of Agriculture lent its support to Chateau du Fromage Francais, the Manitoba-based cheese company that wanted to locate in Alexandria.

At the federation's June meeting it passed a resolution calling on the provincial government to do all it can to assist the firm.

A fire in late June destroyed one of Dalkeith's largest businesses.

The Dalkeith Feed Centre was levelled in a blaze that caused between $500,000 and $750,000 damage.

Building permits in the Town of Alexandria in the first six months of 1984 far outpaced permits issued in the first six months of 1983.

More than $2.7 million in total construction estimates was going on in the town, compared to $1.45 million for the first six months of 1983.

1984 IN REVIEW WILL CONTINUE NEXT WEEK

Plaque to be unveiled

SOUTH LANCASTER—The Lancaster bicentennial committee will hold a plaque unveiling at Falkner's Settlement on Saturday, January 12, 1985 starting at 11:30 a.m.

Earlier this year the group organized a bicentennial celebration, including a re-enactment of the landing of the first Loyalists in 1784.

The bicentennial committee purchased the two and a half foot by one and a half foot plaque itself and those who have been invited to attend include SD&G MPP Noble Villeneuve, Glengarry-Prescott-Russell MP Don Boudria and United Counties Warden Ewen MacDonald.

MacDonald hopes for project

WILLIAMSTOWN — The one wish that Charlottenburgh Reeve Ewen MacDonald has for 1985 is to see tenders called for the Purcell subdivision project.

Mr. MacDonald, who was recently named warden of the United Counties, said 1984 has been " a fairly normal year, with just the usual day-to-day projects."

Mr. MacDonald said there weren't any special construction projects done in the municipality over the year, with most of the time spent on upgrading roads and applying blacktop.

"For 1985 I'd like to see the ministry work done on the Purcell project and I'd like to see us call for water and sewer tenders," he said. "We plan on doing more blacktopping in 1985 and we'll be busy getting more roads ready for blacktopping."

As for what township residents can expect to pay next year in taxes, Mr. MacDonald says he can't see any tax increase unless the school board increases its share substantially.

Michel Menard, D.D.
DENTURIST
Immediate Appointments
Dental Repair
Complete, Partial and Soft Plates at
"Smiling" Prices
50 Ste. Catherine, St. Polycarpe
Tel. 1-514-265-3332

WATCH FOR OUR
Pre-Inventory Sale
Starting Soon
If you have any returns
please have them in to us
by Saturday, January 12
Danskin's
SCOTTISH GIFT SHOP
Main St., Maxville 1-1c 527-2037


See Us For All Your Construction Needs
WE CARRY A FULL LINE OF
BUILDING SUPPLIES
Free Estimates and Delivery
OPEN: Mon. to Fri., 8 to 5:30; Sat. 8 to 3
CURRY HILL
LUMBER AND BUILDING SUPPLIES
Hwy. No. 2 Bainsville 45-tf 347-2401


The
Candlestick
Restaurant
Alexandria, Ont.
Licensed under L.L.B.O.
St. Paul St. East 1/4 mi. East of Golf Course
Open Tuesday to Sunday, Closed Mondays
RESERVATIONS SUGGESTED 43-tf **525-4191**

For professional personalized assistance with your insurance needs call
MASSON
INSURANCE BROKERS LIMITED
8 St. George St. West Alexandria 525-1836
INSURANCE BROKERS ASSOCIATION ONTARIO
There's More To Insurance Than Just a Policy
28-tf

NOT HAPPY?
WE'LL EXCHANGE IT!
Please make any exchanges with us before January 15, 1985
DESROSIERS & HOPE
Jewellers and Gift Shop
49 Main St. South Alexandria 525-2339
52-1c

LOCK UP 9 3/4% ANNUAL PERCENTAGE RATE NOW
Ford
Ford Tractor offers low 9¾% CONSTANT ANNUAL PERCENTAGE RATE financing for up to 60 months
Buy a new Ford tractor now and get the security of *constant* rate financing. Your payments remain the same for the entire term of the finance period... even if other interest rates skyrocket. Here's how it works:
Buy and take delivery of any new Ford tractor now. We'll help arrange low 9¾% CONSTANT ANNUAL PERCENTAGE RATE financing for qualified buyers for up to five years on Series 10 and TW Series tractors. Up to three years on Ford 1000 Series and the new Ford 2110. Financing is through Ford Credit Canada Limited.
instead? We can help arrange a waiver of finance charges and deferral of payments until March 1 for qualified buyers, followed by up to four years of 12¾% CONSTANT ANNUAL PERCENTAGE RATE financing. You'll make no payments and finance charges will not begin to accrue until July 1, 1985.
AND THERE'S MORE
Implements purchased with the tractor may also be financed under these special rates.
Special factory incentives help us offer great deals, too. You'll save on new Ford tractors and the options you want most, including front-wheel drive.
These limited-time offers began December 1, 1984 and February 15, 1985. A qualifying down payment or trade-in is required. Certain restrictions apply.
STOP IN SOON FOR DETAILS.
OR DELAY YOUR PAYMENTS UNTIL JULY 1, 1985
Prefer to delay payments

TROTTIER BROS.
Farm Equipment Ltd.
Hwy. 43, West Alexandria 525-3120 52-1c
Ford Tractors Equipment

Storewide Sale
* Every article of Ladies' and Men's quality footwear and luggage
On Sale at Discounts of 20% to 50%
Special clearings 60% OFF
Sale ends Saturday, January 12

- Men's overcoats, cloth, suede or reverse sheep, 36'' to 44'', sizes 36 to 52;
- Men's and young men's suits, sport coats and blazers;
- Ski suits, jackets and slacks;
- Wind breakers, cloth or leather
- Men's and young men's winter boots

ALL 25% OFF

- Ladies' coats, cloth and downfilled;
- Special group of Ladies' suits

33 1/3% OFF

- Ultra suede and 3/4 length cloth coats;
- Pig suede coats, with fur collar and ladies' dresses

25% OFF

- Special group of winter boots

25% to 50% OFF


K&W Assaly
HAWKESBURY — 632-2717
* *With very few exceptions. All alterations extra. Two month limit on lay-a-ways.*

PICTURE PERFECT EVERY TIME!
OUR PHOTOFINISHING
...Excellent Work and Fast Service
HOLIDAY SPECIAL
All Photofinishing
1/3 OFF
Our Regular Low Prices
Effective Dec. 27
until further notice
ALEXANDRIA DRUG MART
(Sam Sultan, prop.)
5 Main St., South
525-2525 52-2c

The Glengarry News

ALEXANDRIA, ONTARIO
JANUARY 3, 1985

EDITORIALS/OPINION

Wife beating continues

The old saying, "When did you stop beating your wife?" is no longer seen as a humorous example of courtroom cross-examination, but as a reference to an all-too-frequent and ugly phenomenon of which we are becoming increasingly aware.

"Battered wives" are receiving help and support from women's groups which, with financial help from the federal government, are working to raise public consciousness of violence against women and to increase areas of support and protection for its victims.

The problem is more extreme than most Canadians can imagine or would care to admit. *Healthsharing,* a Canadian women's health quarterly, devoted its entire summer, 1984 issue to violence against women, including studies and case histories on family violence, pornography and prostitution.

"I never saw any battering relationships outside my own situation," said Lynda, a teenager interviewed by the magazine.

Lynda was 15 when she left her middle-class home and entered into a relationship under the thumb of her boyfriend. When her case came to trial she was frightened.

"What if the judge beats his wife? How will he react to me if he does? What about the cops, the lawyers? Do some of them beat their wives and girlfriends? How can I make them believe me?"

Many women consider the abuse problem their own fault. Attempts are being made to bridge the generation gap to avoid repetition of the same entrapment role patterns endured by women of former generations.

Case histories reveal the situation has not improved over the past 10 years.

Clearly, Canadian society must direct greater resources to the problem of violence against women. It's not enough to blame the cruelty on frustration caused by economic problems.

Help must be available to enable frightened, battered women to leave homes where they and, often, their children are in danger of continued abuse. Counselling and other forms of ongoing support must be provided so that the victims can re-establish their lives away from the pain, humiliation and fear they may have endured for years.

Our courts must deal sternly with such abuse. In most cases, wife battering should be considered a more serious crime than other assault cases that pass through our judicial system. Too often the women are trapped and virtually defenseless. There is no escape. They have been forced to live in constant fear.

Surely this kind of abuse is much more serious than assaults arising from street fights or bar-room brawls. Too often, however, our judicial system treats wife battering as little more than a nuisance and penalties rank among the most lenient available.

Men who abuse women, particularly when the women are "trapped" in the same home, must be dealt with much more severely. Heavy penalties, or at least the threat of them, should be used to force counselling that might attack the very roots of the problem and perhaps reduce its recurrence in the next generation.

Men who abuse their wives usually witnessed their mothers being abused. The cycle has to be broken. The problem cannot be ignored.



In the Big Apple there's trouble over bad apples

RAMBLING REPORTER
Eugene Macdonald

The spirit of Christmas with its emphasis on goodwill toward men was anything but apparent on television newscasts in the United States over the yuletide. Instead of dreaming of a white Christmas people, especially New Yorkers, were warmly applauding the actions of a middle-aged subway rider who had shot and seriously wounded four youths intent on taking him for a $5.00 forced loan.

Two of the shooting victims, both 19, were in critical condition. One was shot in the spine and is reported paralyzed from the waist down, while the second was shot above the heart. Two 18-year-olds were in serious condition. The four, all black, are from a poor Bronx neighborhood and it is reported three were armed with filed down screwdrivers.

According to a report of the incident, the four youths were horsing around in a car of the subway train at 1:50 p.m. Saturday, December 22nd. When they approached the man and asked him for $5, he drew a .38 calibre pistol and fired at the four. As the train screeched to a stop the gunman left the train after telling the conductor, "They tried to rip me off."

Right through the week of Christmas, newscasts featured the subway shooting story and a preponderance of public opinion seemed to approve the gunman's actions. New York Mayor Ed Koch and State Governor Mario Cuomo were among those denouncing well-intentioned citizens who want to take justice into their own hands but more than 1,500 callers flooded a police hot line to voice support for the gunman. Some urged that he run for mayor.

Callers were supposedly venting their fears and frustrations arising from a crime-infested subway system. There were 11,808 subway robberies, assaults and other felonies reported in 1984's first 10 months.

A consensus among those interviewed believe the police can't control crime in the subway system and many see vigilantism as a possible answer. The gunman has been called a hero and a civil rights group has offered to pay for his defence.

New York is not unique in its crime-ridden subway system. Most large U.S. cities face the same problem in some degree as well as the growing threat of crime and violence in their streets. When citizens start meting out their own brand of justice, countering violence with yet more violence, our neighbors to the south appear headed for serious trouble.

Lest Canadians adopt a holier than thou attitude, they might reflect that Montreal is also threatened with crime in its subway system. We are not strangers to violence and crime marches on, influenced by growing drug addiction and a steady diet of violence and pornography.

One of our new year resolutions could be to put our collective minds to fighting violence in all its manifestations.

Another year come and gone



NOTEBOOK
Bruce Hayes

Well ladies and gentlemen it seems that we've made it through another year.

As I write this, the year 1985 is just starting to unfold its second day and everyone in Glengarry is trying to dig themselves out of what seems like mountains of snow.

Personally the period leading up to and immediately following New Year's has always been a rather mysterious time for me. I've found that it's a time for quiet reflection on the year past and making plans to make the year ahead better.

One of my biggest problems with New Year's is having to get used to a new date. I'm one of those mindless clods who will write 1984 rather than 1985 on my rent cheques probably until sometime in July. It's not that I do it intentionally. After 365¼ days of writing 1984 on everything, it's almost become a habit, and as we all know, habits are difficult to break.

Bank tellers must really hate the change in date. Just think of all the extra work it makes for them. First of all, they have to be extra alert to catch people like me who put the wrong year on a cheque, withdrawal or deposit slip.

Then they have to point the error out to us, get us to scratch out the wrong date, write in the correct one and then have us initial the correction. By the end of every January they must all be about ready to scream.

Some people insist on using the period leading up to New Year's as a time to make resolutions. They promise themselves that they'll be a better person in the new year. The most common resolutions are probably things like smoking less, drinking less, eating less, working harder, showing up to work on time, etc.

Now I've never been one to make resolutions. Try as I might, I can't recall a single New Year's when I've resolved to do something in the new year. Which is just as well because as far as I can tell, New Year's resolutions never last much past the end of the first week in January.

Have you noticed some gloomy faces around your office or among your friends? Those are probably the people who resolved to give up something, in a sudden fit of good intentions, and are regretting it now.

I've never been one to stick to anything, so I figure if I don't bother pledging myself to becoming a better human being in the new year, I won't be disappointed when I fail.

Not that there aren't things that could probably stand changing in my life. What would make my mother, and some of my fellow co-workers, very happy would be if I stopped cracking my knuckles. But when I think about it, I rather enjoy cracking my knuckles, despite the effect it has on some people, so I think I'll keep right on cracking them throughout 1985. Sorry mom.

I suppose I could try and pare down the spare tire that has mysteriously appeared around my middle. But I can always tell myself that bears and other hibernating animals fatten up to protect themselves from the ravages of the winter season, and if it's good enough for them, then it should be good enough for me. Besides, I rather enjoy chocolate chip cookies and barbecue corn chips, although not necessarily together in the same mouthful.

Another thing that I could resolve to do would be to make sure that my desk is always organized and clean. The only trouble with that rather admirable intention, is that I find that when my desk is organized and clean I can never seem to find anything. To the average untrained eye my desk may appear to be a disorganized mess of paper and books, but I'll bet that I can lay my hands on anything I want within a matter of seconds. It's just a matter of keeping track in my mind what is hiding under each pile.

One thing that I've never quite been able to figure out is why the waning hours and minutes of the old year act as a signal for the majority of the North American population to act silly, wear lampshades on their heads and do a variety of things that they'll certainly regret in the morning.

Some people would say it's because I'm basically a dull person, but I've never really been one to celebrate the coming of the new year as others seem to do.

Now that I think of it, I've only been to one New Year's eve party in my life. That was the Toronto Croatian Soccer Club's celebration, but then again, that's another story.

I prefer to spend the last minutes of any given year in quiet contemplation. Years ago I used to flick on the tube to catch good old Guy Lombardo and His Royal Canadians burn down the bandstand with Tie a Yellow Ribbon Round the Old Oak Tree. Hey, I know Guy wasn't all that great but I felt that I had a patriotic duty to watch him every year.

Then Guy went and died and now I'm reduced to watching that silly ball or apple or whatever it is, drop to the bottom in New York City's Times Square.

Although I can't really see 1985 being much different for me than was 1984, I can at least wish all of you a good 1985 and let's hope we're all still here to welcome 1986.

LETTERS

Carol sing involved many

Glen Robertson

The editor,
The Glengarry News:

Please let me set the record straight. Last week you printed an excellent letter from Lorna Chapman that gave a mistaken impression on one point.

The Ecumenical Carol Sing in Glen Robertson was everything Lorna said it was, but by no means was it the work of one person, certainly not myself, as she suggests. Lorna herself had given a big helping hand, and her own cheerful encouragement was an inspiration to all of us.

It was the members of the Glen Robertson Choir to which I belong who planned, organized and prepared the evening, with a lot of help from the mother of two of our members. I had nothing to do with the cleaning of the church, or the lunch, and that is where all the work was. We had some indispensible help from our parish hall committee in preparing and serving the refreshments.

It takes a lot of baking and work by many reliable, experienced women to provide a lunch for over 100 people at Glen Robertson's high standards. I would like to acknowledge their important contribution, and thank them too, as well as Lorna.

Moira van Nooten

Society wants farm towers

Glen Norman

The editor,
The Glengarry News:

There used to be a number of farm pump towers in Glengarry and, in fact, some of the towers have been converted to tv antennae. The St. Lawrence Valley Natural History Society is trying to find six of these aeolian water pumps as part of the display for the grounds of the Eco-Museum now being planned close to Macdonald College. Dr. Roger Bider, chairman of this interesting project, would be most pleased to hear of any of these pumps or mills which could be moved to St. Anne de Bellevue and would be agreeable to issuing tax deductible receipts in exchange for them. Contact Dr. Bider directly (Dept. of Wildlife, Macdonald College) or telephone me at 525-2638. Your tower could become a permanent display to the ingenuity of our Glengarrian forebears who found progressive answers to pumping water prior to electrification.

Sincerely,
George McKiel

Setting the record straight

RR 1 Lunenburg

The editor,
The Glengarry News:

I believe the time is right to set the record straight. On Monday, December 10, around 250 elementary teachers met in Avonmore to discuss, and vote upon, the final contract offer from the SD&G County Board of Education. The result was a unanimous rejection of an offer that came very close to being insulting. The teachers were told that certain parts, including a 3.6 per cent pay increase (4 per cent lower than the trustees gave themselves), were as good as "cast in stone." Despite the insult of such a low pay increase, the pay factor received the smallest amount of discussion time of all subjects discussed. Despite media emphasis on our pay demands it was other factors that concerned the teachers most.

Matters such as the pupil/-teacher ratio; making all teaching positions vacant (another "cast in stone" item), loss of allowances to consultants, co-ordinators and special class teachers as well as the board's attempts to make negative changes to the existing contract, took up the majority of time. This final offer of the County Board of Education leaves one wondering if they are heading the teachers towards strike action so as to reduce expenditures this

(Continued on Page 5)

Collecting info

Apple Hill

The editor,
The Glengarry News:

The Christian community of St. Raphael's in 1986 will celebrate its bicentennial. We are presently gathering information for a bicentennial book. Anyone who can help with information or pictures on these early family settlers, please contact book committee members, Gary McDonald, RR#1, Apple Hill, Box 99, Ont., K0C 1B0, Tel. 525-1975; Bernie MacCulloch, RR#1, Apple Hill, Ont., K0C 1B0, Tel. 528-4470; Anna Margaret MacDonald, Green Valley, Ontario K0C 1L0, Tel. 525-1174.

Bernie MacCulloch

The Glengarry News

Eugene Macdonald
President

Bruce Hayes
Editor

Philip Rutherford
Publisher/General Manager

Lindsay Cameron
Advertising Manager

Published Wednesdays by The Glengarry News Limited at 3 Main St., E., Alexandria, Ontario, K0C 1A0. Address all correspondence to Post Office Box 10, Alexandria, Ontario, K0C 1A0.

Telephone (613) 525-2020 or 525-3271

Second Class Main Registration Number 1302

Subscription Rates: $14 per year within 40 miles of Alexandria; $18 per year in Canada beyond 40 miles; $48 per year outside Canada.

Single copy: 35 cents

Member of the Audit Bureau of Circulation, the Canadian Community Newspapers Association, the Ontario Community Newspapers Association, the Ontario Press Council and the Glengarry News Press Council.

Electronic Christmas gifts, what happened to toys?

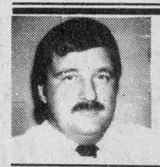

SECOND LOOK
Phil Rutherford

Christmas must have been a success at our house this year. Through the family room kitchen, dining room and downstairs hall, floors are virtually carpeted with a five-year-old's expanding collection of cars, trucks, farm animals and strange super heroes and villains, as well as all the related parphernalia.

Keeping the young lad supplied with batteries will be keeping Mom and Dad poor over the coming year. Have you checked the price of batteries lately? Sometimes the toys are cheaper.

At least one toy he got this year should probably be banned in the interest of energy conservation. It's a Porsche police car. That's reality for you. Check with your favorite boys in blue and ask them what they could do with that kind of speed demon on the 417 or 401.

This is not a little toy. It's got to be at least two feet long. And it's heavy. It's motorized and drives all over the first floor, running into furniture and feet. We're grateful it can't climb stairs.

Roof lights flash, hidden headlights open and close and light up, a red light on the tip of a radio antenna flashes, pistons fly up and down in the exposed, rear-mounted engine and there's an annoying sound that's supposed to resemble a high-powered engine reving up for a race. Awesome! It even backs up and changes direction when something gets in the way. It just won't stop until the batteries run out of juice.

I've been tempted to borrow a shotgun and blow it away, but the darn thing has probably been programmed to shoot back.

Providing the power for this electronic marvel are four, count 'em, four flashlight batteries. Now that's awesome.

Even with all that power on board, this high-powered cruiser needs still more. Another battery, the square plug-in kind that used to be reserved for transistor radios, is needed to power the car's electronic siren; a very loud, head-pounding siren. It should be great therapy for the morning after.

The square battery has been removed. The siren didn't last an hour. The battery was transplanted into "Snake Mountain."

For those of you who have not had the pleasure of being introduced to the mysterious characters of "Masters of the Universe," Snake Mountain is the bad guys' equivalent of "Castle Grey Skull," ancestral home of "He Man." Got it?

This kid has both of them now, along with most of the strange men, women and monsters that run between in the constant battle between good and evil. It's almost inspirational.

Snake Mountain has its own sound effects, which enable any otherwise innocent little child to sound like some diabolical villain or horrendous monster.

[*Continued on Page 5*]

LETTERS

Turned off by profanity

RR 2, Dalkeith

The editor,
The Glengarry News:

The other day as we watched a tv clip of former Prime Minister John Turner harrumph his way through a speech, he came out with a statement to the effect that "We lost, by God how we lost." That got me to thinking a bit about what constitutes profanity.

Dusting off a copy of Webster revealed that such words as profanity, blasphemy and tetragrammation do in fact refer to mis-using or taking lightly the name of the supreme being as recognized by Judaean-Christian tradition.

At one time, national networks would have bleeped out such words as the press did with the expletives in the Nixon Watergate tapes. If the present trend continues, the bleeper will soon be obsolete and our kids and the kids next door will have the vocabularies of an unabridged Nixon.

One wonders whether use of such language by national leaders Turner and Broadbent and others is seen by them to enhance their manhood. Surely most major politicians pay at least lip service to having been raised in the traditions of some religious faith recognized by a number of their constituents. It's all part of the image. Some even claim to have survived an upbringing of the mouth-washed-out-with-soap variety.

With some of these politicians, one might also wonder whether they have elevated self to a level where they feel comfortable talking deity to deity. In any case, in modern governmental parlance, it seems to me that the practice is counter productive. There are still quite a few voters to whom it brings a slightly soapy negative gut reaction.

Roland W. Brown

Township receives grant for waste dump

TORONTO—The Township of Charlottenburgh has been awarded a $2,000 Ministry of the Environment grant to upgrade one of its two landfill sites.

The grant, under the ministry's Waste Management Improvement Program, will go toward the waste dump located on Concession 7 in the township.

The work will include the construction of an alternate road and the erection of fencing. Some of the work has already been done and the entire project must be completed by March of 1985.

The announcement was made jointly by Minister of the Environment Andy Brandt and SD&G MPP Noble Villeneuve.

Janet Chisholm

An esteemed resident of Alexandria, Janet Chisholm died Saturday evening, December 22nd, at the age of 83. Her death in Glengarry Memorial Hospital followed a severe stroke suffered in her home.

Miss Chisholm was born in Lochiel a daughter of Valentine G. Chisholm and his wife, Catherine MacDonald. She trained as a nurse in St. Mary's Hospital, Brooklyn, and later practised her profession on Long Island, N.Y. and in Ottawa. Since her retirement in 1962 she had occupied the home she built on Sandfield Street, later being joined by her sister Mary Jane.

A devout member of St. Finnan's parish, she had been active in the CWL.

She is survived by her sister, Mary Jane and by several nieces and nephews.

The funeral was held Wednesday, December 26 from the Morris Funeral Home to St. Finnan's Cathedral where the mass was concelebrated by Msgr. D. B. McDougald, rector, Rev. Charles MacDonald of Williamstown and Rev. Raymond Dumoulin of Lochiel. Spring interment will be in St. Alexander's cemetery, Lochiel.

The pallbearers were: Jamie Keyes, David Filion, Ronald and John Theoret, Gordon MacDonald and Michael Morris.

Charlottenburgh .....

(Continued from Page 1)

ing report is submitted, a certificate of approval under the Ontario Water Resources Act will be required. A hearing with the OWR Board must be held. Finally, the Ontario Municipal Board (OMB) will conduct hearings, should any complaints from residents arise. Mr. McKenna said the OMB hearings dealing with the Glen Robertson water and sewer project stretched out for 10 months and a decision is still pending.

Council had been hoping to take shortcuts by instructing the engineering firm to continue its work while these bureaucratic processes are being followed. However, Clerk-administrator Marcel Lapierre noted no grants would be forthcoming until the hearings are settled.

Councillor Don Kannon summed up the township's only course of action, saying, "We'll do everything we can as soon as possible and hope for help from upstairs," referring to SD&G MPP Noble Villeneuve and his continuing efforts to intervene to expedite the procedure.

HOUSE NEXT DOOR

A delegation of about 12 Williamstown residents presented council with a petition concerning the township's purchase of the property next to the township hall for the purpose of using the land for its road department equipment. The petition, signed by 166 ratepayers, noted the historical significance of the MacKinnon house, one of the oldest in the village and part of Williamstown's heritage. Should the township require additional land, they suggested, perhaps it could be found in outlying areas. Residents fear the MacKinnon house will be demolished and the area could become an eyesore.

Council expressed some surprise at this concern. Road superintendent Howard Rose had noticed the property had been for sale off and on for four years. Since no one seemed interested in purchasing it, Mr. Rose suggested the lot's location was perfect for additional land for the road department.

Bill Dean, president of the Glengarry Historical Society, explained the society already had its hands full operating two museums and could not maintain the MacKinnon house as a historical site.

Council emphasized it is interested only in the land, not in the house and therefore the house is in no immediate danger of being demolished. However, Reeve Ewen MacDonald dismissed the idea of storing road equipment in outlying areas.

"Some municipalities store equipment just one or two miles away and the damage from vandalism is amazing," he said.

Council promised to speak with Mr. Rose and ask him for further suggestions at the January council meeting.

Setting the record straight on teacher negotiations

(Continued from Page 4)

year.

If this is so then perhaps the local taxpayers should assert themselves through a citizen's committee. Such a committee would have to insist upon seeing the positions of the teachers and the board as well as examining the Education Relations Commission Factfinders' Report. If what they see is an irreversible situation then perhaps an outside arbitrator should be brought in. The children in our communities should not be made to pay the cost of adult inability to negotiate in good faith.

Recent publicity about contract demands in the County Board of Education, the recent trustees' pay hike, the mammoth 11 per cent settlement for some and the inference that teachers are trying to bleed the bank dry cause me considerable anger.

The Board of Education has, for years, denied teachers the right to pay increases based upon the consumer price index because this was thought to be inflationary. Now we have the trustees using the consumer price index as the basis for giving themselves a 4 per cent hike although they acknowledge the consumer price index to be at 3.4 per cent.

Certain employees of the Board have been given an enormous 11 per cent raise even though it was known this was 7.6 per cent above the consumer price index. Because Trustee Joe Gunn, seeking openness in Board matters, was still denied information as to which group of employees has been given such a massive increase in these times of restraint, one can only guess the huge pay hike is to the senior administrators. If this is so then it borders upon being obscene—the senior administrators are already very highly paid with something in the region of a major Wintario prize each annually.

Now to the teachers—the people whose labors and skills enable the administrators to have their high salaries and the trustees to have 25 per cent of many teachers pay—as a second income. Simply because there are more teachers than trustees and administrators does not mean the teachers should receive less percentage pay increases than the management.

Perhaps the public does not realize how small the salary of some teachers might be and so it may be appropriate to give an example. After spending three full years in university, and two years of studying the needs of the learning disabled child, take home pay amounts to $398.93 a week. From this must be saved sufficient money to live on for the months of July and August when there is no pay coming in. Included in the $398.93 a week is an allowance of $10 for teaching in a special education class—the board is trying to take away the $10. Actual take home, spendable money amounts to less than $300 a week.

There are many people, from postman to those in the factories in this area, whose take home pay is as good as this and they had no need to spend a fortune in university schooling to get it. A third of our elementary teachers are in this position and, whilst I recognize they could earn more if they went back to school again, is not three years of full time schooling enough? If the job wasn't being done well with the three years of schooling then why would the board keep these teachers in their positions?

Both the SD&G County Board of Education and the teacher federations owe it to the public to keep them fully and honestly informed. It is unfortunate that they have not seen fit to tell the story as it is. Be that as it may, I cannot stand by whilst the public is misled into believing that teachers are nothing more, or less, than money grabbers who care not for the children in their schools.

John E. Milnes

McCormick clan planning family reunion

Cornwall

The editor,
The Glengarry News:

The McCormicks are planning a family reunion which will be held on July 20, 1985. Our reunion committee is attempting to locate as many McCormick clan members as possible.

The event will take place at St. Columban Parish Centre commencing at 1 p.m. Festivities will include registration, dinner and dancing; music will be provided by the Brigadoons.

In addition, Thelma McDonald and Mary Devine will be celebrating the recent completion of their book "The McCormicks of Glengarry."

For further information please contact: Charlie McDonald, 725 Sydney Street, Cornwall, Ontario, K6H 3J5.

Charlie McDonald

Electronic Christmas.....

(Continued from Page 4)

A snake head protrudes from the top of the purple, plastic mountain. This is the microphone. The child merely has to remove the snake head and speak into a hole in its head (the snake's not the child's) and his voice is amplified and altered into something his own mother would be frightened of.

Add to this a few roars, bone-chilling screams, and a touch of demonic laughter and you have the toy of the '80s. It's most unsettling for unsuspecting visitors.

And it's true what they say, batteries do last longer. I'm cursing them. Our house has been haunted for more than a week now. We are left hoping for a dead battery or a visit from an exorcist.

Whatever happened to dump trucks and Tinker Toys?

$4,000 grant

TORONTO—The Township of Lancaster has been awarded a $4,430 community planning grant from the Ontario Ministry of Municipal Affairs and Housing.

The grant, announced in a ministry press release on December 13, will be used by the municipality to prepare its official plan and update the zoning bylaw.

THE MOST MODERN CHARTER COACHES IN EASTERN ONTARIO

School type buses also available for more economical transportation

- Large Scenic Windows
- Air Conditioning
- Spotless Washrooms
- Comfortable Reclining Seats
- Air Ride Suspension

Fully licenced and insured to all points in Canada and the U.S.A.



DELANEY BUS LINES LTD.
Avonmore 346-2063
44-tf

CHEZ THERESE
MOOSE CREEK MALL
Extends a warm welcome to all to attend her
January Sale
starting
Wednesday, January 9th

PRECIOUS BLOOD PARISH
GLEN WALTER, ONT.
Charlottenburgh Twp. Lic. No. 452 860
$2,800 IN PRIZES (GUARANTEED)
EVERY THURSDAY
starting 7:30 p.m.
**** BINGO ****
19 regular games at $50
Colored Card on the sixth special, $100
First special, min. $100
Two specials, min. $150 ea.
Three specials at $300 ea.
One special at $500
Colored Card limit one per person at 50c ea.
KNIGHTS OF COLUMBUS HALL
Second St. E., Cornwall
ST. FELIX HALL
Montreal Road, Cornwall
PRECIOUS BLOOD
Glen Walter
398256
EVERYONE WELCOME!
1-3tf

TRUST COMPANY GUARANTEED INVESTMENT CERTIFICATES
11.75%
5 YEAR TERM
G.I.C. ANNUAL INTEREST

TERM	ANNUAL	SEMI-ANNUAL	MONTHLY	R.R.S.P.
1 Year	10.50%	10.75%	10.00%	10.50%
2 Years	11.125%	10.75%	10.50%	11.125%
3 Years	11.625%	11.375%	11.125%	11.25%
4 Years	11.625%	11.375%	11.125%	11.50%
5 Years	11.75%	11.50%	11.25%	11.75%

No Handling Charges
SERVING OTTAWA & AREA FOR OVER 30 YEARS
GIFFORD ASSOCIATES
504 PITT STREET 937-0118
CALL DOREEN HEBERT
Rates Subject to Change

Why Wait For Spring?
CASH IN NOW!
IMMEDIATE CASH for your Income Tax Return at Government Approved Rates
66 Main Street South
Alexandria
525-1666 or 525-4571
1-tf

EVENING AUCTION SALE
At Neverett Sales Inc.
5 miles west of Ormstown, Quebec
5 miles east of Huntingdon, Quebec
on Island Road
MON., JAN. 14/85
at 7 p.m. evening
To be sold the complete herd of Clo Mueller from Athelstan, Quebec consisting of 40 cows, 6 heifers, and 1 bull. The above dairy has milk records of 14000 pounds of milk with 3.7 test. Official records at ring side. Many fresh within last 2 months. Balance close or bred back for June, July. Another consignment of 40 top 1st calf heifers due within 1 month. With size and quality.
TOBY NEVERETT: AUCTIONEER
FOR INFORMATION CALL Neverett Sales Reg.
TEL.: 514-829-2000
1-2c

COMPLEX COMPUTER SCHOOL
54 Main St. South
Alexandria, Ontario
CALL 525-4842
Next class to begin
January 9th, 1985
Come in and register now and SAVE 25%
Gift Certificates Now Available
52-3p

Unreserved Auction
Sat., Jan. 12
at 10am
Corner of Hwys. 43 & 31
WINCHESTER, ONTARIO
The undersigned auction company has been commissioned by Ward Mallette Inc. to sell from the assets of Dwyer Hill Farms Inc. by unreserved auction the following:
Admiral refrigerator and stove, green; G.E. refrigerator-freezer; kitchenette set; 5-piece patio set; 7-piece dining room set; china cabinet; clocks; coffee table; 2 Lazy-Boys with massage; sofa and chairs; microwave; stereo system; 12" color TV; 20" color TV; 4-piece bedroom suite; 5-piece bedroom suite; chairs; clothes closet; Electrolux vacuum; freezer; Apple II computer with 2 disc drive printer and video display; washing machine; pictures; dishes; cuttlery; silverware; pots; pans; crystal; kitchen utensils; vacuum; BBQ; wall units; bikes; guitars.
Restaurant and Lounge: (2) metal storage cabinets; desks; filing cabinets; chairs; 8x10 walk-in cooler; Jackson dishwasher; roll-a-grill; s.s. sink; complete restaurant serving line; 4 bar stools; 12 loveseats; 30 leather lounge chairs; 20 lounge tables; 6x12 pool table.
WATCH NEXT WEEK'S PAPER FOR COMPLETE AD.
This is just a partial listing, there is much more too numerous to mention.
TERMS: CASH
Sale held indoors.
RIDEAU AUCTIONS INC.
WINCHESTER, ONTARIO
For more information call: Hunter McCaig
Days: 613-774-2737; Evenings: 613-258-5095

Confused on investments? Get top money managers' expertise working for you
* Over 60 investment funds
* R.H.O.S.P.'s
* R.R.S.P.'s
* R.I.F.'s
* R.E.S.P.
* Life Insurance

$10,000 invested January 2, 1976 including dividends reinvested

Investment Fund(s)	Value June 30/84	Investment Fund(s)	Value June 30/84
Templeton Growth	$54,986	Cundill Value	$67,888
Taurus Fund	$74,863	AGF Special	$73,477
Industrial American	$42,671	United Venture Ret.	$38,293

By comparison - $10,000 @ 15% = $32,884

Regal Capital Planners Ltd. announces that three representatives, Bill Williams, Jean Ivens, Wilfred A. Leger are serving the eastern Ontario area on a regular basis.

REGAL CAPITAL PLANNERS LTD.
INDEPENDENT SPECIALISTS in investment funds, insurance & retirement benefits
Regal Capital Planners Ltd.
OFFICE: 2495 Lancaster Rd. Ste. 203
Ottawa, Ontario K1B 4L5
Branch Manager
John Bracken
1-800-267-9744
Send Information package:
NAME _____
ADDRESS _____
CITY _____
PROVINCE _____
POSTAL CODE _____
TELEPHONE _____
"Because we're independent"
50-tf

SALES REP OF THE MONTH
JEROME MASTERSON, GENERAL SALES MANAGER AT ROY'S IS PLEASED TO ANNOUNCE THAT

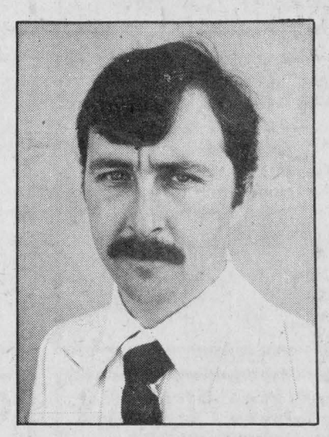

SONNY MENARD
IS SALESMAN OF THE MONTH FOR DECEMBER
Sonny would like to thank his many friends and customers who have contributed to his success.
For a great deal on a new or used car or truck, call Sonny.
Roy's GARAGE (Green Valley) LTD.
We treat you Royally
PONTIAC BUICK Cadillac GMC Trucks
Green Valley, Ont.
1-1c 525-2300

IGA WITH EVERYDAY
START THE NEW YEAR RIGHT...
warehouse prices

GROCERIES FOR YOUR EVERYDAY NEEDS

VEGETABLE JUICE
V-8
1.36 L TIN
.89

GROUND COFFEE
CHASE & SANBORN
369 g PKG.
2.39

ASSORTED PASTA
SPAGHETTI, SPAGHETTINI OR READY CUT MACARONI CATELLI, 1 kg PKG.
.79

POTATO CHIPS
PLAIN OR RIPPLE
IGA, 200 g BAG
.99

CHEEZ WHIZ
PROCESSED CHEESE SPREAD
KRAFT, 500 g JAR
2.59

FACIAL TISSUE
WHITE TWO PLY
FACETTE OR FLORELLA
BOX OF 200
.69

APPLE JUICE
FROM CONCENTRATED
GRANNY SMITH, 1.36 L JAR
.89

INSTANT COFFEE
NESCAFE OR MAXWELL HOUSE
283 g JAR
5.49

DINNER
MACARONI & CHEESE
KRAFT
225 g BOX
.45

KERNEL CORN
CHOICE, WHOLE
FASCINATION, 341 mL TIN
.49

BISCUITS
SALTED OR UNSALTED
PREMIUM PLUS
450 g BOX
1.39

LIQUID BLEACH
JAVEX
3.6 L CONT.
1.39

APPLE JUICE
PURE VITAMINIZED
ALLEN'S, 1.36 L TIN
.99

TEA BAGS
TETLEY
PKG. OF 72
1.89

TOMATO KETCHUP
HEINZ
1 L BTL.
1.79

MUSHROOMS
PIECES & STEMS
EXTRA, ELBEE, HERITAGE OR IGA
284 mL TIN
.59

CHEDDAR CHEESE
WHITE OR COLOURED
P'TIT QUEBEC, 340 g STICK
2.79

BATHROOM TISSUE
WHITE TWO PLY
DECOR II, PKG. OF 4
1.19

APPLE JUICE
FROM CONCENTRATE
GRANNY SMITH, 3 x 250 mL PKG.
.99

SOUP
ASSORTED VARIETIES
HABITANT
796 mL TIN
.79

MAYONNAISE
KRAFT
750 mL JAR
2.19

WHOLE TOMATOES
CHOICE
FASCINATION, 796 mL TIN
.69

CREAMED CHEESE
SOFT, PHILADELPHIA
250 g PKG.
1.39

GARBAGE BAGS
GLAD
PKG. OF 10
1.49

GRAPEFRUIT JUICE
PURE UNSWEETENED
FROM FLORIDA
DONALD DUCK, 1.36 L TIN
1.39

SOUP MIX
CHICKEN NOODLE
LIPTON, 2 ENV. PKG.
.79

MIRACLE WHIP
KRAFT
1 L JAR
1.99

ALL PURPOSE FLOUR
WHITE ENRICHED
OR UNBLEACHED
FIVE ROSES, 2.5 kg BAG
2.69

ORANGE JUICE
FROZEN, CONCENTRATED
SUNCROP, 341 mL CONT.
.69

DISPOSABLE DIAPERS
TODDLER
PAMPERS, BOX OF 24
4.79

SHREDDIES CEREAL
NABISCO
675 g BOX
1.69

CONDENSED SOUP
CREAM OF TOMATO
CAMPBELL'S, 284 mL TIN
.39

PINK SALMON
SEAWAVE
220 g TIN
.99

LARD
TENDERFLAKE
454 g PRINT
.89

FRENCH FRIES
FROZEN, CHOICE
SOMERDALE
1 kg BAG
.59

POWDERED DETERGENT
TIDE
6 L BOX
3.49

CORN FLAKES CEREAL
KELLOGG'S
675 g BOX
1.49

CONDENSED SOUP
CREAM OF MUSHROOM
CAMPBELL'S, 284 mL TIN
2/.85

FLAKED LIGHT TUNA
CARNIVAL
177 g TIN
.79

VEGETABLE OIL
CRISCO
1 L BTL.
2.09

HADDOCK FILLETS
FROZEN
BLUE WATER
454 g PKG.
3.19

LIQUID DETERGENT
SUNLIGHT
1 L BTL.
1.89

PEANUT BUTTER
SMOOTH OR CRUNCHY
KRAFT, 1 kg JAR
2.99

MINUTE RICE
700 g BOX
2.19

LUNCHEON MEAT
PORK, EXTRA
340 g TIN
.89

MARGARINE
100% VEGETABLE OIL
IGA
454 g PRINT
.49

ICE CREAM
ASSORTED FLAVOURS
MEADOW GOLD, 2 L CONT.
1.79

DOG CHOW
PURINA
2 kg BAG
2.59

PRICES EFFECTIVE UNTIL CLOSING SATURDAY, JANUARY 5, 1985. WE RESERVE THE RIGHT TO LIMIT QUANTITIES.

IGA START THE NEW YEAR RIGHT... WITH EVERYDAY warehouse prices

FRESH MEAT

BLADE ROAST
CUT FROM CANADA GRADE A BEEF, BONE-IN
5.25/kg
2.38/lb

PORK CHOPS
CENTRE CUT LOIN
6.37/kg
2.89/lb

SHORT RIB ROAST
CUT FROM CANADA GRADE A BEEF, BONE-IN
4.37/kg
1.98/lb

PORK CHOPS
RIB & TENDERLOIN END LOIN
5.25/kg
2.38/lb

SIRLOIN TIP ROAST
CUT FROM CANADA GRADE A BEEF
8.77/kg
3.98/lb

PICNIC ROAST
PORK SHOULDER FRESH
3.28/kg
1.49/lb

T-BONE STEAK
CUT FROM CANADA GRADE A BEEF, TAIL-OFF
8.11/kg
3.68/lb

BUTT ROAST
PORK SHOULDER FRESH
3.51/kg
1.59/lb

SIRLOIN STEAK
CUT FROM CANADA GRADE A BEEF
7.67/kg
3.48/lb

FRYING CHICKEN
FRESH, UNDER 2 kg/4 lbs
2.18/kg
.99/lb

ROUND STEAK
CUT FROM CANADA GRADE A BEEF, FULL SLICE
8.11/kg
3.68/lb

ROASTING CHICKEN
FRESH OVER 2 kg/4 lbs
2.84/kg
1.29/lb

STEWING BEEF
CUT FROM CANADA GRADE A BEEF, BONELESS
4.37/kg
1.98/lb

CHICKEN LEGS
FRESH KNIFE CUT
3.06/kg
1.39/lb

GROUND BEEF
FRESHLY GROUND REGULAR
3.48/kg
1.58/lb

CHICKEN BREASTS
FRESH KNIFE CUT
5.05/kg
2.29/lb

DELI & FISH

VISKING SALAMI
BURNS
4.50/kg
2.04/lb

LUNCHEON LOAF
OLIVE & PIMENTO, DUTCH, MACARONI & CHEESE
7.20/kg
3.27/lb

VISKING BOLOGNA
MAPLE LEAF
3.90/kg
1.77/lb

COOKED HAM
MARY MILES
4.30/kg
1.95/lb

BOSTON BLUE FISH FILLETS
FROZEN
3.29/kg
1.49/lb

SOLE FILLETS
FROZEN
7.47/kg
3.39/lb

FISH CAKES
BLUE WATER, FROZEN, BREADED
1.87/kg
.85/lb

COD PORTIONS
BLUE WATER, FROZEN BATTERED
3.06/kg
1.39/lb

PRODUCE

BANANAS
DOLE BRAND
.73/kg
.33/lb

GREEN GRAPES
PRODUCT OF SPAIN CANADA NO. 1
1.96/kg
.89/lb

GRANNY SMITH APPLES
PRODUCT OF FRANCE CANADA FANCY
1.74/kg
.79/lb

RED OR GOLDEN DELICIOUS APPLES
PRODUCT OF U.S.A. OR CANADA CANADA FANCY
1.74/kg
.79/lb

RED GRAPES
PRODUCT OF U.S.A. CANADA NO. 1
2.18/kg
.99/lb

KIWI FRUIT
PRODUCT OF U.S.A. 1 lb BAG
1.49

FLORIDA TANGELOS
PRODUCT OF U.S.A. SIZE 125
1.59 doz.

CLEMENTINES
PRODUCT OF MOROCCO OR SPAIN
1.74/kg
.79/lb

NAVEL ORANGES
CALIFORNIA PRODUCT OF U.S.A., SIZE 113
2.39 doz.

CALIFORNIA LEMONS
PRODUCT OF U.S.A. LARGE SIZE 95
.25 ea.

LETTUCE
PRODUCT OF U.S.A. CANADA NO. 1
.79 ea.

CELERY STALKS
PRODUCT OF U.S.A. CANADA NO. 1
.99 ea.

RED OR WHITE GRAPEFRUIT
PRODUCT OF U.S.A. FLORIDA GROWN, SIZE 48
5/.99

FLORIDA ORANGES
PRODUCT OF U.S.A. SIZE 125
1.59 doz.

GREEN ONIONS
PRODUCT OF U.S.A.
.29 bunch

RADISH CELLO
PRODUCT OF U.S.A. 1 lb PKG.
.79

GREEN CABBAGE
PRODUCT OF CANADA CANADA NO. 1
.49 ea.

BROCCOLI
PRODUCT OF U.S.A.
.99 bunch

CARROTS
PRODUCT OF CANADA CANADA NO. 1, 2 lb BAG
.49

ONIONS
PRODUCT OF CANADA CANADA NO. 1, 2 lb BAG
.49

GREEN PEPPERS
PRODUCT OF U.S.A. ONTARIO NO. 1 SWEET
2.18/kg
.99/lb

RUTABAGAS
PRODUCT OF CANADA CANADA NO. 1
.55/kg
.25/lb

TOMATOES
PRODUCT OF U.S.A. CANADA NO. 1 LARGE SIZE 6 x 6
1.52/kg
.69/lb

P.E.I. POTATOES
PRODUCT OF CANADA CANADA NO. 1
.27/kg
.12/lb

PRICES EFFECTIVE UNTIL CLOSING SATURDAY, JANUARY 5, 1985. WE RESERVE THE RIGHT TO LIMIT QUANTITIES.



A CHAMPS—The Alexandria Bank of Montreal Peewees won the A title recently at a tournament at Embrun. Front, left, Pascal Joanette, Julien Boisvenue, Marc Seguin, Christian Bellefeuille, Michael McDonell, Scott Graham and Randy Gebbie. Back, left, Gilles Joanette, coach, Patrick Carriere, Luc Duval, Travis Giroux, Nicko Charbonneau, Patrick Ravary, Bill Gebbie, trainer, Francois Ouellette, Luc Sabourin and Richard Sabourin, manager.
Staff Photo—Peter Conway

Peewees win at Embrun

There were mixed emotions for the Alexandria Bank of Montreal Peewees over the Christmas holidays.

After an early exit in their own tournament December 27 at the Glengarry Sports Palace, the local club captured the A title in a tournament at Embrun the following day.

In the Alexandria tournament, Embrun won the A title as it edged Char-Lan 5-4 in the championship game. South Stormont skated off with the B title, nipping North-Glen-Stor.

Alexandria won its opening game with an exciting 1-0 win over St. Isidore.

Marc Seguin scored the game's only goal with Travis Giroux and Luc Duval drawing assists.

Christian Bellefeuille was between the pipes for the shutout.

Alexandria was then eliminated in its next outing as it dropped a 4-3 decision to Char-Lan. Alexandria held a 2-0 lead early in the contest and the teams were tied 3-3 after two periods.

Char-Lan's goals came off the sticks of Shane McDonell, Sean O'Farrell, Kurtis Latreille and Denis St. Jean.

Travis Giroux paced Alexandria with two goals and an assist while Pascal Joanette rounded out the scoring. Randy Gebbie had two assists while Nicko Charbonneau had one assist.

Michael McDonell was the goaler for Alexandria.

In Alexandria's opening game in the Embrun tourney, Marc Seguin tallied three times in a 6-0 win over South Stormont. Travis Giroux chipped in with a pair while Patrick Ravary rounded out the scoring.

Patrick Carriere and Pascal Joanette each had two assists while Scott Graham and Luc Sabourin had one assist each.

Christian Bellefeuille was between the pipes for the shoutout.

Michael McDonell earned the shutout in the next contest as Alexandria blanked Casselman 9-0.

Travis Giroux and Luc Duval led the winners with two goals each while Pascal Joanette, Marc Seguin, Luc Sabourin, Patrick Carriere and Nicko Charbonneau each scored once.

Pascal Joanette also had two assists while other assists went to Travis Giroux, Marc Seguin, Patrick Carriere, Randy Gebbie, Julien Boisvenue, Scott Graham, Stephane Roman and Patrick Ravary.

In the championship game, Alexandria led 2-0 after the opening period and 4-1 after two periods and hung on for a 5-4 victory.

Travis Giroux scored twice and had two assists while Pascal Joanette had a three point performance with two goals and an assist in the Alexandria win.

Marc Seguin completed the scoring with one goal and an assist while assists went to Luc Duval and Nicko Charbonneau.

Marc Patenaude led Embrun with a pair of markers while singles went to Jason Wilson and Justin Gregoire.

The Bank of Montreal Peewees will participate in the Char-Lan tournament January 4 at the Charlottenburgh Recreation Centre.

Craig foursome wins turkey bonspiel

Art Craig's foursome were A winners recently of the Turkey Bonspiel held at the Alexandria Curling Club.

Other members of the winning team are Ann Williamson, Keith MacDonald and Leo Carroll.

The runners-up were Stanley Fraser, Bernice McDonald, Mike Taillon and Angus Gormley.

The B winners were Norm Campbell, Jacques Trudel Jr., Ernie Fox and Denis Bray.

The B runners-up were Don Culkin, Shirley Samson, Donald Gormley and Jerry Brown.

. Capturing C honors were Mike Samson, Gilles Hurtubise, Cliff Mullins and Irma MacMillan.

The runners-up for C honors were Dr. Harry Abbey, Peggy Hay Lafave, Jean-Marie Ouimet and Annette Smith.

The bonspiel was convened by Karen MacLeod, and the kitchen was looked after by Germaine Lalonde and Norma Logan.

Loppet being staged

The loppet organized by the Nordic Ski Club of Cornwall, will be held at Guindon Park in Cornwall, on Sunday, January 20, 1985, starting at 10 a.m.

Registration is from 8:30 to 9:30 a.m. and the fee is $2.

There will be six categories of participants: Senior women, 21 to 39 years old; Senior men, 21 to 39 years old; veteran men, 40 and over; junior women, 10 to 20; junior men, 10 to 20, and veteran women, 40 and over.

Participation certificates will be presented to all finishers.

For information call 1-613-534-2594. All cross-country skiers are invited.

Rebels win squeaker, Hawks beat Glens

WILLIAMSTOWN — Charlottenburgh Rebels finished the 1984 portion of their Alex English Division schedule on a winning note with a pair of wins over the weekend.

Saturday night at the Charlottenburgh Recreation Centre, Dwayne Spink's second goal with 40 seconds left, lifted the Rebels a 10-9 squeaker over the Winchester Hawks.

The win left the Rebels in second place with a 15-8 record, five points ahead of Metcalfe in the standings.

The Rebels jumped ahead 6-1 after 40 minutes and held a slim 8-7 advantage after two periods.

In the third period, Winchester went ahead 9-8 with just over six minutes left. Mike Lapensee drew the Rebels even and had three assists during the contest, setting the stage for Spinks' winning tally.

Also scoring twice for the Rebels were Don Bissonnette and Shawn Blanchard while Don Pilon, Roddy McKenzie and Steve Carter completed the scoring.

Meanwhile, fourth-place Winchester opened a four-point spread over fifth-place Alexandria following a 9-6 win over the Glens Friday night at Winchester.

Winchester has a 9-12-1 record while the Glens sport a 7-14-1 mark.

NOTICE
To Apple Hill Hydro Customers
There will be an increase of 12.4% on all Apple Hill Hydro bills issued on or after January 1st, 1985. Ontario Hydro Approval No.: M84-138 Date Dec. 10/84.
APPLE HILL HYDRO
1-10

Tel. Office: 525-1588 Res.: 525-1588
GERRY DEXTRAS
Bookkeeping Service comptabilité
92 Kenyon St. E.
ALEXANDRIA, ONTARIO K0C 1A0

PUBLIC SKATING
Glengarry Sports Palace

Thurs., Jan. 3	8 p.m.	Chesterville vs Junior C Glens
Fri., Jan. 4	8:30 p.m.	Char-Lan vs Junior B Glens
Sat., Jan. 5	1:30 - 2:50 p.m.	Public Skating
Sun., Jan. 6	7:15 - 8:45 p.m.	Public Skating
Wed., Jan. 9	3 - 5:10 p.m.	Free Skating

Prime Ice Time Available
525-3600
1-1c



Looking for the best
After Christmas
SALE
Poinsettias
1/2 Price
All Christmas Stock 20% off
GLENGARRY
Flowers & Gifts
Teleflora *24-Hour Phone Service*
43 Main St. 525-1660

IGA SPECIAL BUYS OF THE WEEK

MARY MILES
SLICED SIDE BACON
500 g PKG.
1.69

DAVERN
STORE PACKED
BREAKFAST SAUSAGE
1.96 /kg
.89 /lb

BY THE PIECE ONLY
SLAB BACON
2.40 /kg
1.09 /lb

MARY MILES
SMOKED
PICNIC SHOULDER
2.18 /kg
.99 /lb

DAVERN
WIENERS
450 g PKG.
.89

DAVERN
BY THE PIECE
BOLOGNA
1.30 /kg
.59 /lb

CANADIAN QUEEN
SIX VARIETIES
SLICED COOKED MEATS
175 g PKG.
.49

MARY MILES, BY THE PIECE
COIL POLISH SAUSAGE
2.18 /kg
.99 /lb

PRICES EFFECTIVE UNTIL CLOSING SATURDAY, JANUARY 5, 1985. WE RESERVE THE RIGHT TO LIMIT QUANTITIES.

BUSINESS AND PROFESSIONAL DIRECTORY

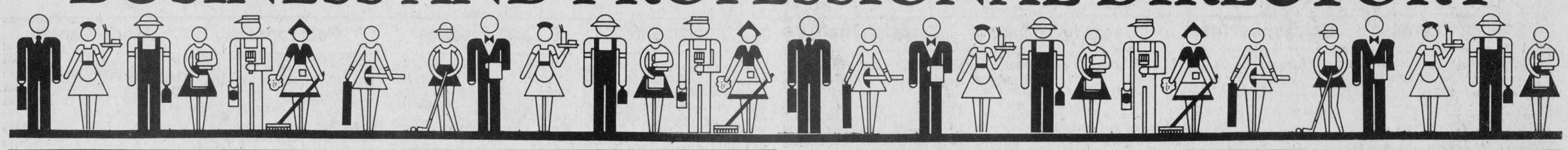

Accounting

CORNWALL MORRISBURG

BLAKELY, CRAIG, VISCOUNT & CO.
CHARTERED ACCOUNTANTS

1343 Rosemount Ave.
P.O. Box 789
Cornwall, Ontario
K6H 5S7
613-932-3610

Fifth Street
P.O. Box 27
Morrisburg, Ontario
K0C 1X0
613-543-2981

B.E. COMRIE & CO. INC.
15 Fifth St. W.
Cornwall
613-938-3634

- Trustee in Bankruptcy
- Agent for Secured Creditors
- Receiver and Manager
- Insolvency Consultant

347-3992 347-2914 347-2962
Bookkeeping & Full Accounting Services For Small and Medium Companies
Mrs. Carolyn Laing
Williamstown, Ontario
Bilingual Service
Call for appointment day or evening
Serving Cornwall, Alexandria and area
Reasonable Rates

Auctioneers

BROWN'S AUCTION CENTRE
Robert J. Brown
Auction Sales, Appraisals
Estate Auctions
a Specialty
R.R. 2, South Branch Road
Cornwall, Ontario.

Auto Deliveries

AUTOS FOR
Fla. and Calif.
(available immediately)
Tel. 1-514-489-7284
WESTMOUNT DRIVE AWAY

Automotive

Are you having
RADIATOR PROBLEMS?
RADIATOR SERVICE
Call
MR. RADIATOR
Laurent Ladouceur, Prop.
Tel. 525-3752

Ryax Holdings Inc.
John Ryan, Proprietor
We reconstruct Alternators and Starters for all makes of vehicles, also imported makes, Commercial, Industrial and Agricultural Vehicles
24-Hours Service for Industry and Agriculture
WHOLESALE AND RETAIL DEALERS
60 Main St. S. Alexandria 525-1123



RADIATOR
Repairs - All Models
Cars to Heavy Equipment
FREE ESTIMATES
Mon.-Fri. 'til 9 p.m.
Sat. 'til 6 p.m.
Reynald Blais, prop.
Sports Sales 525-3693
182 Main St. No. 525-2707
R & R



RALPH'S
Automatic Transmission Specialist
Transmission Tune-ups
Transmission Oil Coolers
and General Repairs
R.R.1 Dalkeith, Ont. (613) 525-3194
2 miles North of McCrimmon & Lochinvar Rd.

Carpets

DISCOUNT CARPET SALES
421 FOURTH ST. WEST — 938-0735 —CORNWALL, ONT.



Stock of over 8,000 M² to choose from
A-1 lines, remnants & discontinued lines
Floorings
Also lines of Sub Grade Carpet & Flooring at Special Reduced Prices
COMPARE and BUY



STORE HOURS: MONDAY - THURSDAY, 9 a.m. - 6 p.m.
FRIDAY, 9 a.m. - 9 p.m.
SAT. (June 1 - Aug. 31), 9 a.m. - 1 p.m.
(Sept. 1 - May 31), 9 a.m. - 5 p.m.
Art Buchanan

Clocks

R. Baier
(613) 674-2046



Black Forest Clock Shop
MASTER CLOCK MAKER
Repair and Restoration of Fine Clocks and Antique Timepieces
R.R. 1, Ste. Anne de Prescott, Ont. K0B 1M0

Crafts

Auld Kirktown Craft & Cheese Shoppe
Beautiful Handicrafts
Featuring the "Pip-squeek" baby.
Order your Christmas Cheese Basket now!
New Hours: Mon. to Sun. 1 p.m. - 5 p.m.
South Lancaster, Hwy. 401 and No. 2
45-1c

Construction

GENERAL CONTRACTOR
RAYMOND DUPUIS
- Aluminum Siding
- Woodwork
- General Repairs
- Painting

Tel. 525-3694

Funeral Home

salon funéraire
wilson
funeral home
Serving Glengarrians In Cornwall
822 Pitt St. (613) 938-3888
Cornwall, Ontario
Ronald Wilson, Director

McArthur Bros. & MacNeil Ltd.
FUNERAL HOMES
FUNERAL DIRECTORS
Donald W. Derry Brent Trudell William MacDonald
Member of NSM - OFSA & ODFSA
932-6300
428 2nd Street E. Cornwall — *2 Locations* — Oak Street Lancaster

---

JOE O'NEILL 874-2018
MATT O'NEILL 525-2308



JOE O'NEILL CONSTRUCTION LTD.



R.R. 1, Glen Robertson, Ont. K0B 1H0
Booking now for
Winter Interior Renovations

HAZEN MELDRUM LIMITED
ONTARIO LAND SURVEYORS

Cornwall Office
Hazen Meldrum
N.S.L.S., O.L.S.
Tel. 932-8124

Winchester Office
W. J. Johnston
O.L.S.
Tel. 774-2414

Alexandria Office
9 Main Street N.
Wednesdays
9:30 - 12 Noon
Hazen Meldrum
N.S.L.S., O.L.S.
Tel. 525-3444

Magical home interiors in period and traditional styles
...expertly styled and crafted in mellow woods, our own hand-crafted plaster moldings, fine wallpapers and authentic paints and stains in the shades of yesteryear...one room or a whole house!
FREE ESTIMATES
The Donnybrook Elves Inc.
R. McGregor Greer
President
Tel. 525-1714



Electrical Repairs

Marcel Lalonde
Electrical Contractor
Industrial - Commercial
Residential - Rural
Electric Heating
105 Lochiel St. 525-3345

ADRIEN MENARD ELECTRIC INC.
ELECTRIC MOTOR REPAIRS
11 Mill Square Tel. 525-2173



- *Service of water pumps and installation*
- *Repair of Sunbeam cow clippers*
- *Sales of Jacuzzi and Beatty jet pumps (Repair all makes of water pumps)*

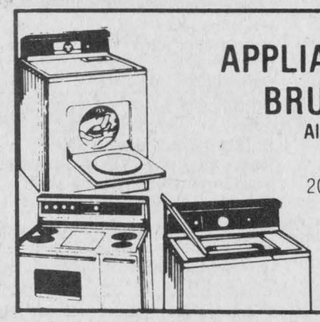

APPLIANCE REPAIRS
BRUCE PICHER
Alexandria & Area
525-3463
205 Dominion St.
Now Available - Parts
Dryer Belts, Elements, etc.

MENARD
Plumbing & Heating
Bathroom Renovations
Complete Job Estimates
Whirlpool tubs a specialty
Modernize Your Home With A New Bathroom
938-0673 347-3443

Meat Shop

Country Beef and Pork Shop
Custom Slaughtering
Cutting - Wrapping - Freezing
Beef and Pork Sale
Gov't inspected and approved
347-2288 Lancaster, Ont. K0C 1N0

Transmissions

JACK'S AUTO SERVICE
Automatic Transmission Specialist, Professional Brake Work, General Repairs
Jack Lacroix
Mechanic St. W.
Maxville, Ont.
527-2278

Pets

BRODIE ROAD KENNEL
Boarding & Grooming
JoAnn Brown-Besner
Proprietor
874-2044
R.R.3. Dalkeith

Printing

The Glengarry News
Letterheads, Business Cards
Envelopes, Wedding Invitations
Stag Tickets
"For all your Printing Needs"
3 Main St. 525-2020

Painting

GLOBE PAINTING
Painting & Decorating
Interior & Exterior
Plastering, Dry Walls
Paper Hanging
Free Estimates
R. SORENSON
Tel. 538-2325

Tack Shop

MRS. CATHERINE B. MILLER
PROPRIETOR
The Horseman Shop
COMPLETE OUTFITTERS FOR HORSE AND RIDER
R.R.1, Williamstown, Ontario Telephone (613) 931-1883

Rest Homes

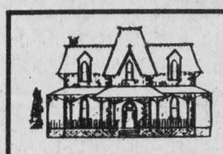

The Ol Presbytery of Glen Robertson
A "Rest Home" among friends
P.O. Box 40
Glen Robertson, Ont. 874-2228

Craig Miller Lodge
* Rates starting at $16 daily
* Free transportation to Alexandria
* Friendly homestyle living
For information call
Sharon Preston - 347-2306

Repairs

A.D. Renovation
Siding & Roofing
General Maintenance
additions; construct garages and sheds
FREE ESTIMATES
Andre Dumont, prop.
525-2910
or 525-2281

Saw Mills

PORTABLE SAWMILL
Custom Cutting
Prop. Perry Ryner
RR2 Apple Hill
527-3136
527-5253

Uniforms



Uniformes Choix
Vast Selection
In professional White and Pastel Shades
Sizes 3 to 24 1/2
15 to 25% OFF
114 Atlantic
(Same street as Le Carillon Newspaper)
Hawkesbury, Ontario
632-9014

Tires

GLENGARRY TIRE SERVICE
All types of tires, including farm
24-hour service
On the spot repairs
Night Calls:
GILLES — 874-2727
RON — 347-3157
Glen Robertson
Tel. 874-2727

Water

CONRAD MENARD WATER CONDITIONING
Sales and Service of Water Softeners and Filters
Salt, Iron Remover and Potassium
Call after 5 p.m.
613-525-2156

COMFORT
WATER TREATMENT
- Softeners
- Filters
- Distillation
- Free Water Analysis

525-3877
18 Main St. GERALD OUELLETTE Alexandria

Robert's Rental Service
We are the new distributors for Labrador pure spring water and water coolers.
Water Coolers may be rented until water problem is over in Alexandria region.
Free Trial Offer
For More Information
Call 525-2807



Wood Heat



THE SUNWORKS
RENEWABLE ENERGY CENTRE
Come see us for all your wood heating needs!
Richard Kerr
257 William Hawkesbury
Dalkeith 874-2293
632-0456

CLASSIFIED ADVERTISING

Coming Events

LAGGAN Recreation next Euchre Jan. 17, 1985, 8:15 p.m. Everyone welcome. 1-3tf

SENIORS keep fit class, Jan. 7th Mondays 1:15 p.m. More information phone Kay Houseman 525-2793. 1-1p

CARD party on Tuesday, January 8, 1985 at 8 p.m. at the Recreation Centre, Glen Robertson. Sponsored by Club 65. Lunch, everyone welcome. 1-1p

CHEZ PAUL
Dalhousie, Que.
Rock'n Roll
Dance
Friday, January 4
Music by Dude
9 p.m. - 2 a.m.
1-1c

CHARLOTTENBURGH RECREATION CENTRE
BINGO
Every Tuesday, 8 p.m.
Jackpot $500
plus $25 weekly until won
Everyone Welcome
Please call for further info.
Good Hall Rental
Dates Available
347-2411

GLENGARRY SPORTS PALACE
Tel. 525-3600
Thursday Night Bingo
Thursday, Jan. 3
8:00 p.m.
JACKPOT $1,200
in 6 numbers
6 Specials 50/50
1 Winner Take-All
3 door prizes
$25, $15, $10
20 Extra Door Prizes
EVERY SUNDAY BINGO
7:30 p.m.
14 Games - $25 each
1 Game - $250.
6 Specials 50/50
DOOR PRIZES
$25, $15, $10
One Winner Take All
Admission $1 per person
Doors open 6:30 p.m.
ALL CARDS
3 for 50¢
7 for $1.00
15 for $2.00

Church Services

Alexandria Community Christian Fellowship
SUNDAY
11 a.m. Morning Worship
WEDNESDAY
8:00 p.m. Bible Study & Prayer
"for by grace are ye saved through faith Ephesians 2:8
525-3327
All Services at Harmony Glen School, Kincardine Street
48-tf

LOCHIEL REFORMED PRESBYTERIAN CHURCH
Lord's Day Services
11 a.m. and 8 p.m.
Bible School 10 a.m.
Wednesday 8 p.m.
Prayer & Bible Study
Pastor Mark Charlton
Tel. 874-2624
37-tf

UNITED CHURCH OF CANADA
St. Lawrence Pastoral Charge
SCHEDULE OF SERVICES
9:00 a.m.—Salem United Church, Summerstown
10:30 a.m.—Knox United Church, Lancaster
12:00 noon—St. Andrew's United Church, Bainsville
Rev. David Shepherd
Tel. 347-3929
1-1c

UNITED CHURCH OF CANADA
Services of Worship
SUNDAY, JANUARY 6
Holy Communion

Alexandria	9:30 a.m.
Dalhousie Mills	11:15 a.m.
Glen Sandfield at East Hawkesbury	11:00 a.m.

REV. GORDON SAVILLE
REV. JANICE STEVENSON
Tel. 525-2858
1-1f

Coming Events

SD&G NBC League
ALL STAR GAME
East against West
Saturday, Jan. 5/85
7:30 p.m.
Maxville & District Sports Complex
Game Admission: $1.50
Game & Dance: $3.00
50-4p

MAXVILLE & DISTRICT SPORTS COMPLEX
Tel. 527-5659
Weekly events held in the Osie F. Villeneuve Arena
Adult rental
each evening
Sunday, 8 a.m. - 1p.m.
Men's Broomball
Saturday, 8 a.m. - 12 noon
Minor Hockey
7:30 p.m. - 9 p.m.
Public Skating
BANQUET HALL
Many good dates still available for Social Events

Births

CASTONGUAY—Michael and Shirley (nee Derouchie) are proud to announce the birth of their son Mark Raymond weighing 6 lbs. 8 1/2 ozs. on Wednesday, December 12 at Hotel Dieu Hospital. A brother for Steven

FRASER—Alastair and Elizabeth (nee Adams) are proud to announce the arrival of "Sarah Elizabeth" on Saturday, December 8, 1984 at hospital in Arcola, Sask. Proud grandparents are Stanley and Isabel Adams of Niagara Falls and William and Olive Fraser of Dalkeith, Ont.

Deaths

METCALFE, Ralph K. (R.C.M.P. Retired) Suddenly in Edmonton, on December 30, 1984, Ralph Kenneth Metcalfe, age 59, beloved husband of Doris Hagen, formerly of Maxville. Son of the late Vernon K. and Sadie Metcalfe. Survived by son Garth, daughters Corinne (MacDonald) and Leslie (Fedorak) and 2 grandchildren, all of Edmonton. Also by a sister Audrey (Ellis) of Ottawa and brother Ian of Toronto. Funeral in Edmonton, on January 3, 1985. Memorial donations may be made to the Canadian Heart Fund. 1-1c

In Memoriam

CADIEUX—In loving memory of my dear father and husband Omer, who passed away Jan. 7/84.
God saw you getting tired,
When a cure was not to be,
So he closed his arms around you,
and whispered, "Come to Me".
You suffered much in silence,
Your spirit did not bend,
You faced your pain with courage,
Until the very end.
You tried so hard to stay with us,
Your fight was all in vain,
God took you to his loving home,
and freed you from all pain.
Rest in peace Dad.
—Always remembered by wife Fleurette and children. 1-1p

MacCUAIG—In loving memory of our dear brother Hugh Dan who passed away Jan. 2, 1978.
The depths of sorrow we cannot tell.
Of the loss of our brother we loved so well.
And while he sleeps a peaceful sleep.
His memory we shall always keep.
—Forever remembered by brother Duncan and sisters Grace, Donalda, Cassie, Florence, Hattie and Mary Belle. 1-1p



THEORET
In loving memory of my dear husband, Joe, who passed away January 5, 1984. I had a husband with a heart of gold, a true husband and a true father. God saw you were suffering and he put his hand around you and said "come to me. You will not suffer any more." Now the famiy chain is broken. Some day, dear husband, we will meet again, the golden gate will open and God will say "come to me". I will meet you there. It broke my heart to lose you, for you did not go alone, cause part of me went with you. Life is not the same here without you, It seems to me you are always near me and saying; "don't be afraid, I am watching over you." So God please give him a message and tell him I love him so.
—Always remembered by your loving wife Elda 1-1p

Cards of Thanks

CHISHOLM—I wish to thank most sincerely the wonderful neighbors, the relatives, the loyal older friends and the welcome newer friends for all the kindness shown to me, in many ways during these recent days. I appreciate this great generosity all the more during the Christmas season when every hour spent away from family must require an effort.—Mary Chisholm 1-1p

HILL—The family of the late Jessie Hill wish to express their sincere thanks and appreciation to relatives, friends and neighbors for their acts of kindness, sympathy, flowers, food and charitable donations during the recent loss of a beloved wife, sister and aunt. Our thanks to Rev. Gordon Fresque and Rev. Donald MacMillan. Special thanks to the doctors and nurses of the Renal Unit and Connell 9, Kingston General Hospital.
—Leonard Hill and family. 1-1p

In Memoriam

MacLEOD—In loving memory of a dear mother and grandmother, Catherine (Cassie) who passed away January 1, 1984.
We do not need a special day
To bring you to our minds,
For the days we do not think of you
Are very hard to find.
—Always remembered by Alexander, Helen and family. 1-1p

THEORET—In loving memory of my dear dad who passed away Jan. 5, 1984
My heart still aches with sadness dear dad
And secret tears still flow
What it meant to lose you
No one will ever know
When days are long and lonely
And everything goes wrong
I seem to hear you whisper
Cheer up and carry on
And when I see your picture
You seem to smile and say
Don't cry, I'm only sleeping
We'll all meet again someday.
—Sadly missed by daughter Antoinette and son-in-law Rene Lacombe 1-1p

EMMA DEROUCHIE—In memory of our mother who passed away December 27th, 1983.
For a mother and dearest friend who left us one year ago today.
There are friends who will want you
But just for a day
There are pals you think true
But they'll cast you away
But there is one loving soul
That I'd sure recommend
Through this whole world of sorrow
She'll be true till the end
A mother is a friend
Who will stay by your side
A loyal companion, a teacher and a guide
A warm hearted listener
Whenever you're blue
And ever and always a guardian to you
You were all these things and more
Mother - though her hands are wrinkled and old
Mother, silver hair that last lost its glow
We left you alone
Went to roam through the hills
Now all we have is memories and tears
So we'll kiss your sweet brow
Whisper softly and say
Mother you're just an angel and we love and miss you
—Remembered by daughters Helen Morrison and Leona Durocher and son Lloyd Derouchie, Montreal 1-1p



THEORET
In loving memory of a dear dad, Joseph Theoret, who passed away January 5, 1984. This day comes with sad regret,
It brings back a day I shall never forget,
I miss you more than anyone knows,
As each day passes, the emptiness grows.
The tears in my eyes I can wipe away,
But the ache in my heart will always stay.
I constantly think of you in silence,
I always mention and speak your name,
But all I have left are memories,
And your picture in a golden frame.
Memories are golden, maybe that is true,
But I never wanted memories, dad,
All I ever wanted was you.
Your departure was so sudden,
I often wonder why,
But the hardest part of all,
Was why you had to die.
Yes, dad it's lonely here without you,
Since you were called away.
Rest in peace, precious dad.
—Sadly missed and always loved, daughter, Lorraine and son-in-law Michel Lacombe. 1-1c

Cards of Thanks

MacPHERSON MYRTLE—My sincere thanks to relatives, neighbors and friends for expressions of sympathy, floral arrangements, charitable donations extended during the loss of a close friend. Special thanks to the nurses and doctors in the Intensive Care Unit of the Cornwall General Hospital. These acts of kindness will always be remembered—Stuart Hall 1-1p

Lost - Found

LOST in Kenyon Township area at Chirstmas time, medium-size male dog, light brown color with white markings on chest, beige collar. Reward Tel. 525-3412. 1-3p

Poultry - Livestock

DAY-OLD meat-type chicks; also availabe at progressive age. Tel. 347-2530 44-tf

ONE 6 year old purebred Holstein Springer due Jan. 14 free listed. Peter Jack, Maxville Tel. 527-5596 52-2p

Articles for Sale

USED steel pipe for sale, all sizes. I. R. Bell and Son, 3000 Copeland St., Cornwall. Tel. 933-1119. 13-tf

GLASS for sale, tempered glass, single 34"x76", $27. Various sizes tempered thermo panes. Tel. Richard Kerr. Tel. 874-2293. 18-tf

WATERBEDS five-piece pine unstained, any size $175. complete. Waterbed suites from $895. complete. See our large selection of accessories. Dart's Waterbeds, 305 Montreal Rd., Cornwall. Tel. 938-7342. 29-tf

PLYWOOD super special, 4'x8' spruce, 3/8", $9.95; 1/2", $11.75; 1/2" fir, $12.95; 5/8" spruce, $13.85; 5/8" tongue and groove, $13.95. Special on wood stoves. Tel. (613) 764-2876. 47-tf

BROTHER knitting machine, very easy to learn to operate and knit lace or weave etc. Fashion yarns on a cone. Tel. 347-2213 45-tf

COMPTOIR Populaire has for sale new and used furniture, sewing machines, baby necessities, shovels, carpets, skates, box stove, knit garments, footwear, material, curtains, lingerie, snowsuits, etc. 100 St. James St., corner of East Boundary. Tel. 525-3445. 47-7p

ARIENS 300S snowmobile $300. Hoover washer/spin dryer, excellent condition $200. Tel. 874-2085 52-3p

ONE cap for 1/2 ton pick-up "Short Box". Apply at 42 Elgin St. W., Alexandria after 6 p.m. daily 52-3p

ANTIQUE box stove, 1882 very ornate, for sale. Tel. 525-3840 1-tf

TWO skidoos for sale and spare parts of a third; also one trailer $550. total. Tel. weekends 525-3998 1-3c

ANTIQUE stove for parlor or dining room really fancy. Tel. 931-1037 (patent 1876) 1-3p

A large selection of good quality carriages and sleighs for sale. Tel. 514-764-3589. 50-8p

DAY bed, coffee table small radio. Reasonable offer accepted. Tel. 525-3761 1-3p

NEED snowblowers? New or second hand. See or call your Ariens dealers. Robert's Rental Service Reg., Hwy. 43, Alexandria. Tel. 525-2807. 1-3p

NOW OPEN
The Trading Post
507 Chemin Frontiere
(Old Highway 2)
Riviere Beaudette
Featuring Brand Name clothing for the family
JEANS
OUR SPECIALTY
Open Thurs. to Sun.
9 a.m. to 5 p.m.
48-tf

GUNS
Rifles, shotguns, black powder long arms and accessories
-Pyrodex-
Bought, sold, trades & repaired
Everything for the hunter
Complete line-up of darts & dartboards
L & M GUNS Reg'd.
Hwy. 138, 1 mile South of St. Andrews
932-5583
35-37tf

Apartments

BELLEVUE Apartments: 2-bedroom apartments including parking, 2 TV outlets, garbage removal, stove and fridge, rugs, intercom system, storage area. (You pay water and electricity.) Tel. 525-2417 or 525-2718. 30-tf

BACHELOR apartment Hope Building available immediately with fridge and stove. $225. per month. Tel. 525-1330. 47-tf

TWO-bedroom apartment in Green Valley, $340 per month, all utilities included. Call Andy at 525-2940. 45-tf

BACHELOR apartment Hope Building available immediately with fridge and stove. $225. per month. Tel. 525-1330 51-tf

ONE bedroom apartment 26 Lochiel St. available immediately $225. per month, no utilities. Tel. 525-1330 51-tf

TWO bedroom apartment for rent, easy to heat $260. monthly Tel. 525-1642 1-2c

SPACIOUS bright 3 bedroom apt. for rent. Carpet throughout. Available Jan. 1/85 tel. 525-3820 after 5 p.m. 1-1p

2-BEDROOM UPSTAIRS
at
58 Main St. South
Alexandria
Ready for occupancy
$385 per month
Utilities not included.
Also Small Bachelor Apt for rent
Contact:
Norman Laperle
Tel. 525-3614 48-tf

For Sale or To Let

COMMERCIAL space on Kenyon Street, West to let, 725 ot 1100 sq. ft. Suitable for office ot store. Claude Ouellette, Tel. 525-2796. 30-tf

2-bedroom house for rent, 21 Gernish St. Available immediately, large lot, utilities not included. Tel. 525-1330. 47-tf

FIVE bedroom house to rent, Laggan area. Tel. 874-2565 51-3p

MODERN 2 bedroom bungalow on beautifully landscaped waterfront lot on Lake St. Francis near Lancaster for rent. Tel. 347-2183. 1-2p

NEW 3 bedroom brick bungalow for sale with carport in town of Alexandria. Tel. 525-2493. 1-4p

TWO bedroom house for rent 4 miles west of Highway 34. Available immediately Tel. 525-2493. 1-2p

HOUSE FOR SALE
Two storey home, 4 bedrooms, 2 baths, fireplace, garage, renovated, recarpeted, re-landscaped in 1984 at 47 Kenyon St. East
$49,500.
Telephone Ottawa
1-830-4491
1-2p

Office Space
Hope Building
Available Immediately
Reception area and 2 enclosed offices (one very large).
Next to Alexandria Municipal Parking Lot.
Telephone
(613) 525-1330
43-tf

Marine

YAMAHA



Sales and Service
Clothing, Parts and Accessories
Open
Mon.-Sat. 8-5 p.m.
Sun. 1-4 p.m.
MAC'S MARINA
South Lancaster
347-2788
Our Business Is Your Pleasure

Articles for Sale

I.R. BELL & SON
Scrap Metal, Batteries
Radiators, Copper, Brass and Steel
We also sell used pipe and steel plates
Prices have gone up for scrap metal
Please call for new prices.
ISADORE BELL
TEL. 933-1119
3000 COPELAND ST.
CORNWALL, ONT.

Farm Produce

DOUBLE-A TREEFARM, R.R.2 Alexandria. For Koster Blue and Col. Spruce, Austrian and Scotch Pine. Early spring best for transplanting, also late August and early September. W.J.G. Aalders, prop. Tel. 525-3669. 29-tf

HONEY: Natural clover and buckwheat also comb honey. Open year round. Marcel Levac, RR2 Green Valley, Ont., east of caution light. Tel. 347-3480. 47-9p

4,000 Bales of 1st and 2nd early cut mixed legumes and grass. Tel. 525-2721 49-8p

CHOICE quality ground feed, oats, barley, shelled corn and wheat. For milk or meat it can't be beat, 9¢ per lb. in your bags. George Crites. Tel. 527-5393. 50-4p

MIXED dry hard wood, will deliver Tel. 347-2244. 52-2p

HAY for sale 2000 bales Tel. 931-1037 1-3p

STOVEWOOD
4' - 4'' to 12''
10 cords per load
Delivered
Duval & Hope
Telephone:
527-2061 525-1330
47-tf

Early Order SPECIALS
until Jan. 31/85
Cert. No. 1 Leger Barley
25 kg. - $11.00
O.A.C. Woodstock Oats
25 kg. - $10.50
Free C.S.G.A. Jacket
500 kg. min. order
S. Arkinstall Seeds
R.R.2 Dunvegan, Ont.
K0C 1J0
613-527-5256
52-6p

Vehicles for Sale

CAMPEAU Auto Sales

1981 Yamaha 1100 Midnight Special
1981 Yamaha 650 Special
1980 Oldsmobile Cutlass
1980 Chevette, 2-dr. (3 in stock)
1980 Acadian
1979 Ford LTD. SOLD
1979 ARO, 4-wheel drive
1979 Cadillac Coupe de Ville
1977 Chev Vega
1977 Dodge Van
1976 Ford pick-up 3/4 ton
1974 Datsun B2-10
12 months or 20,000 km warranty
Hwy. 34 at Fassifern Rd.

Glengarry HONDA
GREAT DEALS ON WINTER WHEELS

1983
Honda Civic SOLD s, low mileage
Honda Accord, 4-door, auto., low mileage

1982
Honda Accord, auto., hatchback, 42,000. km.
Honda Civic 2 dr, hatchback

1981
Ford SOLD-door, wagon, auto.
Toyota Tercel, 4-door, 4-speed
Honda Civic, auto., 2-dr. 61,000 km.
Dodge Aries 'K' 2 dr., auto.
Honda Civic wagon 4 dr., 5 speed.
Buick Skylark, 4-dr., 4-speed.

1980
Toyota Tercel, 2-dr., low miles

1979
Chev Impala, Station wagon $1,300.
Chev Impala, 2-dr. auto.

1978
Ford T-Bird, 2-dr., auto.

1976
Toyota Corona 4-dr. auto

TRUCKS
1984 Toyota 1/2 ton, demo.
1979 Chev 1/2 ton, 66,000 km., never SOLD ter driven, Michelins

All vehicles are safetied!
12 month, 20,000 km warranty is available
24-Month 40,000 km Powertrain Warranty Also Available
Open nightly 'til 8, Sat. 'til 12
Bob Lajoie 525-1945
Brian Carson 525-3327
Hwy. 34 South, Alexandria
Tel. 525-3760

Pets for sale

BICHON Frise, Maltese, Lhasa Apso, Yorkshire Terrier. Open every day by appointment. Prieur Kennels. Tel. 347-3420. VISA, Master Card. 10-tf

CHRISTMAS special - puppies - give a gift of love. Toy Pomeranian puppies, fluffy minature poodles, Lhasa Apsos and Great Danes. Bridlewood Kennels, Highway 43, second farm east of Highland Road. Tel. 1-527-2074. 51-3p

Personal

THANKS to St. Jude for favors obtained. B.MAC 52-3p

YOUNG man looking for transportation by car to the West Island of Montreal, 5 days a week starting the third week in January; willing to share travel expenses. Please call 525-4795. 1-2c

Farm Produce



WHITE PINE LUMBER
Ken Alexander, R.R.1 Alexandria, Ont.
525-3040

Dressed Pine Boards
for shelving, flooring, wall panelling, wainscotting, board and batten bevel siding
MOULDINGS:
Crown, Panel, Cove, Base Shoe, Etc.
Wide Window Casing
Baseboard, Rosettes
(In Old Style Pattern)

Vehicles for Sale

8 SOLID REASONS TO BUY

1) Excellent selection of domestic and imported late model units available.

2) Each unit thoroughly inspected and reconditioned in our shop.

3) Two year, 40,000 km warranties available.

4) Competitive bank rates with low downpayment handled on the premises.

5) Each vehicle winterized and ready to be driven away.

6) Each unit value priced, shop and compare.

7) Years of auto service experience of the highest quality has earned Highland Motor Sales the distinction of being known as the "Quality Dealer" in the 3 Counties.

8) Over 70% of our business is "Referrals by Word of Mouth"

1984 Ford Tempo 4-Door, 12,000 km Like New	1980 Toyota 1/2 Ton 4x4, 4-Speed Only 66,000 km.
1983 Celica 2-Door Coupe Fully Equipped	1979 Ford Ltd Wagon Mint SOLD e and-out 1 owner - 45,000 miles
1982 Plymouth Reliant 4-Door, Auto. 4-cyl.	1979 Olds Cutlass 2-Door, Auto. Low mileage
1981 Ford Escort 2-Door Lift Back 4-Cyl.	1978 Chev. Camaro 350 Automatic Only 69,000 km.
1980 Tercel 4-speed, FWD., 4 cyl., body perfect	1975 Chev. Nova A SOLD tic 2-Door

HIGHLAND Motor Sales (Maxville) Ltd.
Hours: Daily 'til 8; Sat. 9 'til Noon
Maxville 527-2735 or 347-3950

Work Wanted

WILL look after children in my home from Monday to Friday. Tel. 525-2526. 52-2p

RELIABLE experienced woman will babysit in my home. Tel. 525-1063.

Help Wanted

RELIABLE babysitter needed on part-time basis to come into my home to care for 2 school age children and 1 infant. Tel. 347-2815 1-1p

BABYSITTER needed for 4 month old all day and 6 year old 1/2 day. Your home or mine. Tel. 525-1025. 52-3p

Wanted

WANTED One pair of tire chains for a lawn tractor size 23 x 10.50-12. Tel. 932-4403. 1-3p

Farm Produce

Vehicles for Sale

CLASSIFIEDS
Only $2.80 (20 words)
2nd week 50¢ less
RATES
General Classified - $2.80 for 20 words, plus 10¢ for each additional word.
Births, Found - free
Effective with our issue of Sept. 19, 1984
Weddings, engagements, graduations, anniversaries (25th, 50th and over) will be accepted free, with picture to a maximum of 25 words. Over 25 words there will be a charge of 10¢ per word.

Classified display — $3.25 per column inch.
We reserve the right to place all advertising under the appropriate classifications.
Box numbers — $5.00 per week (includes Box____, c/o The Glengarry News, Box 10, Alexandria, Ontario K0C 1A0
Deadline for advertising: Monday, 4 p.m. - This is for all Classified and Classified Display advertising.

ALL ADS MUST BE PAID FOR IN ADVANCE

Wanted

ANTIQUES—Old furniture, pianos, duck decoys, dishes, cupboards, chairs with designs on backs, crocks with blue decorations, anything old, single items or estates. Pay cash. Phone collect or apply to Johnson's Antiques, Highway 138, Cornwall, Ont. Tel. 932-0766. Shop open 7 days a week. 37-tf

BAGPIPERS WANTED
for
Lancaster based
Pipe Band
All ages welcome
PHONE COLLECT
Ask for Art
DAY 514-364-2290

Farm Machinery

TWO sets of cattle clippers, 1 new conveyor belt for grove wagon, 2 snow buckets; 1 for David Brown Loader 950; 1 for Ford 721 loader, 1 wheel for New Idea manure spreader with tire. Tel. 347-2675. 50-4p

WANTED: All kinds of good used farm machinery. Call between 8 and 9 a.m. Tel. 613-346-5568. 50-6c

LOUIS LAUZON LTD.
525-1937 164 Kenyon St.

BUTLER
Co-op Stave Silo
Butler Silage Unloaders
Conveyors
Cattle Feeders 3-tf

DERKS Equipment Ltd.

Used Tractors

Ford 8700 Cab	$23,500.
J.D. 3140 Cab	$22,900.
Case 580B backhoe	$16,900.
Ford 9000	$14,900.
AC 190 XT	$8,900.
Ford 7000	$12,000.
Nuffield 465	$3,450.
White 2-70,4 wd	$14,900.
AC D19	$950
Ford 9700, 2wd, cab	$23,950
Ford 5000, RC, Turbo, New Tires	$11,500.
Ford 7000, Cab	$11,500.
MF 775 Swather	$10,500.
W4 Tractor	$1,100.
1981 Ford 15' Backhoe, cab	$25,500.

DERKS Equipment Ltd.
Chesterville
Tel. 448-2462

Services

CARPENTRY—General, home and farm repairs. No job is too small. Available at your convenience. Tel. 525-4231 1-3p

dude
MOBILE DISCOTHEQUE
Weddings - Stags - Parties
525-2943
or 525-3808
Andre M. Menard 11-tf

Farm Machinery

Ford Tractors Equipment
TROTTIER FARM EQUIPMENT LTD.
Hwy. 43, Alexandria
Tel. 525-3120

NEW TRACTORS
Ask About Our Extra Specials on New Tractors
Plus Many Models of the 1000 Series Tractors
1—7710, 4x4
1—7710 Ford with cab
1—6710 without cab
1—5610 Ford 4x4 (new)
1—3910
1—2110
1—1210 Ford
SPECIAL DEAL
on Ford Parts plus
Pressure Washers,
Air Compressors,
Battery Chargers and
Electric Welders
Ask About
Ford Parts Reduction
1—Elec. snow shovel

USED TRACTORS
1—Ford 2000 gas
1—Massey 35 and loader
1—Ferguson 2085
1—Ford 3000
1—Ford Jubilee
1—Ford 8600 with cab
7" & 8" by 51' Grain Augers in stock
Good Supply of Loader buckets and Wagons in Stock

NEW IDEA EQUIPMENT

BUSINESS HOURS
8 a.m. to 5:30 p.m.
Sat. 8 a.m. to 12 noon

Services

COLOR analysis: Let me show you the colors that will enhance your appearance! Determine your season, facial, skin analysis, season pallet and make-up session. Tel. 525-1822. 49-9p

Notice

NOTICE TO CREDITORS IN THE MATTER OF THE ESTATE OF IRENE MARY DIACHUN, LATE OF THE VILLAGE OF GREENFIELD, COUNTY OF GLENGARRY, WIDOW. DECEASED.

TAKE NOTICE that all persons having claims against the estate of IRENE MARY DIACHUN, who died on or about December 14th, 1984, are hereby required to send full particulars of their claims to the undersigned solicitors, on or before the 28th day of January, 1985, after which date the estate will be distributed having regard only to the claims of which notice shall then have been received. DATED at Alexandria, Ontario, this 28th day of December 1984.

MACDONALD & AUBRY
Box 1000
Alexandria, Ontario
K0C 1A0
Solicitors for the Executrix 1-3c

NOTICE TO CREDITORS IN THE MATTER OF THE ESTATE OF CHRISTOPHER JOHN McRAE, LATE OF THE TOWNSHIP OF LANCASTER, COUNTY OF GLENGARRY, RETIRED FARMER, DECEASED.

TAKE NOTICE that all persons having claims against the estate of Christopher John McRae, who died on or about November 27, 1984, are hereby required to send to the undersigned solicitors, full particulars of their claims, on or before the 14th day of January, 1985, after which date the estate will be distributed having regard only to the claims of which notice shall then have been received. DATED at Alexandria, Ontario, this 14th day of December 1984.

MACDONALD & AUBRY,
Box 1000,
Alexandria, Ontario,
K0C 1A0
Solicitors for the Executor. 51-3c

Real Estate

Services

LICENSED electrician available for small jobs, renovations, new installations, at very competitive rates. Tel. 525-2117 1-2p

STATION TO STATION
MOBILE DISCOTHEQUE
Weddings, Stags, Parties, Etc.
Music for all occasions
Tel.: 874-2255
Maurice Menard 46-7c

NOTICE TO CREDITORS IN THE MATTER OF THE ESTATE OF MYRTLE JEAN MacPHERSON, LATE OF THE VILLAGE OF LANCASTER, IN THE COUNTY OF GLENGARRY, WIDOW, DECEASED.

TAKE NOTICE that all persons having claims against the estate of MYRTLE JEAN MacPHERSON, who died on or about December 12th 1984, are hereby required to send full particulars of their claims to the undersigned solicitors, on or before the 28th day of January 1985, after which date the estate will be distributed having regard only to the claims of which notice shall then have been received.
DATED at Alexandria, Ontario, this 28th day of December, 1984.
MACDONALD & AUBRY,
Box 1000,
Alexandria, Ontario.
KOC 1A0
Solicitors for the Executrix 1-3c

Services

CARPENTRY, wallpapering, painting and ceramic tiling; also weekends. Reasonable price. Call Ken at 525-2454. 1-52p

VITRERIE
GREEN VALLEY
GLASS LTD.



See us for all kinds of windows!
GLASS
MIRRORS
ALUMINUM
DOORS
WINDOWS, WINDSHIELDS
Tel. 525-2704

SEGUIN WRECKERS
Used Auto Parts
We also buy cars for parts
Dalhousie Mills
347-3291 47-tf

SKYLARK
MOBILE DISCOTHEQUE
L'ALOUETTE
Weddings - Stags - Parties, etc.
Music for all occasions.
Tel. 525-2008
Jean Seguin

Real Estate

230-acre dairy farm for sale with poulet quota, full line of machinery and feed, north of Maxville, east of St. Elmo. For information call Mike Thiele. 416-372-7500 or 613-524-2214 after 6 p.m. 48-12p

Real Estate

COZY 4-bedroom home in Maxville. Easy to heat, forced air oil furnace plus air-tight stove. Priced right at $29,900. Carson Chisholm, Century 21, Carriere-Pedersen Realty. Tel. 937-0201 52-4c

Real Estate

MARTINTOWN 3/4 acre lot with well and septic system. Also nearby 1976, 12 x 60 3-bedroom mobile home, electric heat, must be moved. $8,000. or both under $20,000. Carson Chisholm, Century 21, Carriere-Pedersen Realty. Tel. 937-0201. 52-4c

R. VANDER HAEGHE
Real Estate & Mortgage Broker
VANDER HAEGHE
181 Main St. North Tel. 525-1642
realtor
(We are all perfectly bilingual)

ALEXANDRIA
MANY WOULD BE PROUD to own this attractive 4-apartment building centrally located, and on a beautifully landscaped lot, $82,500.

ALEXANDRIA
INVEST IN A BUILDING LOT only $16,900. *(Has 70 feet frontage) M.L.S.*

ALEXANDRIA AREA
PERHAPS A ONCE IN A LIFETIME OPPORTUNITY. Convenience store, gas bar and garage business, only $127,000. *(Invest now.) M.L.S.*

GLEN ROBERTSON AREA
QUAINT PIONEER LOG home with sound storage ed on beautiful 1 1/2 acre lot, $21,500. M.L.S.

INTRODUCING ROYAL LEPAGE.

ROYAL LEPAGE

OUR PEOPLE MAKE ALL THE DIFFERENCE IN THE WORLD.

A.E. LePage and Royal Trust have joined together to form Royal LePage, Canada's most dynamic realtor.
We are the largest, most experienced realtor in the country. Made up of people who know their communities. People who have complete market knowledge coast to coast. People you can rely on.
What does this mean for you?
It means that you can count on us even more to get the results you expect. And of course, we can help with your real estate financing. Royal LePage is backed by one of Canada's largest and fastest growing financial institutions.
So, next time you're thinking of buying or selling your home, contact your local A.E. LePage or Royal Trust office and call us by our new name, Royal LePage.

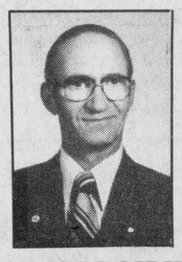

ROBERT POIRIER

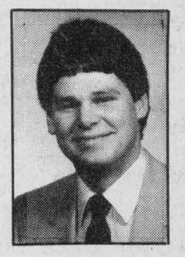

ROD RENWICK

FOR SALE
ROYAL LEPAGE
525-4163

9th Road West
GREEN VALLEY
Ontario K0C 1L0
1-613-525-4163

For Sale
ROYAL LEPAGE
938-7905

Notice

Lochiel Township
PUBLIC MEETING
Concerning a Proposed Zoning By-Law Amendment

TAKE NOTICE that the Council of the Corporation of the Township of Lochiel will hold a public meeting on February 12, 1985 at 11:00 a.m. at the Township Municipal Building to consider a proposed zoning by-law amendment under Section 34 of The Planning Act.
The proposed zoning by-law amendment would change the zone category of part of Lot 18, Concession 2 from "Rural" zone to "Rural-Special Exception" zone. The lands are located on the south side of the "McCormick" road (as shown below). There is an existing mobile home located on the lot. The existing "Rural" zone limits the use of mobile homes to the second dwelling on a farm lot. The proposed "Rural-Special Exception" zone would have application to this site only and would permit the continuing use of the mobile home as the primary dwelling on this lot.
ANY PERSON may attend the public meeting and/or make written or verbal representation either in support of or in opposition to the proposed zoning by-law amendment.
ADDITIONAL INFORMATION relating to the proposed amendment is available for inspection at my office during regular office hours.

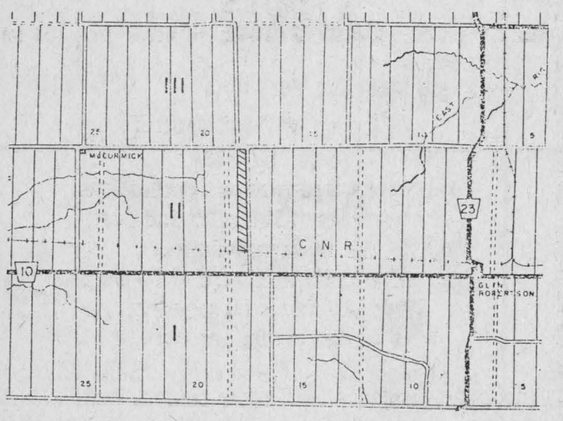

- AREA SUBJECT OF PROPOSED REZONING

DATED at the Township of Lochiel this 24th day of December, 1984.
Mr. R. M. Charbonneau
Clerk Treasurer
Township of Lochiel
R.R. 1
Alexandria, Ontario
K0C 1A0
Telephone: 525-3283
1-1c

ACT NOW BE YOUR OWN BOSS BUY A BUSINESS

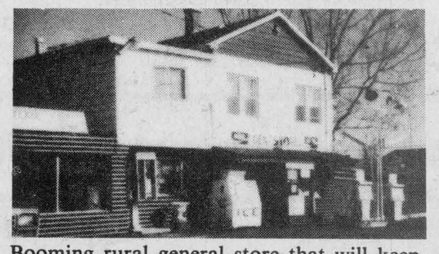

Booming rural general store that will keep you busy for many years, and with plenty of income. Potential for whole family.

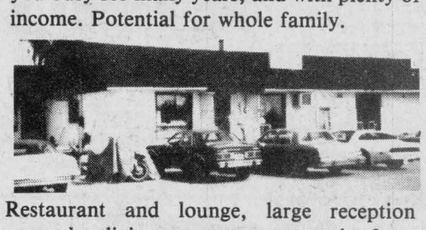

Restaurant and lounge, large reception room, has living quarters, opportunity for a family with energy and ideas.

LOCHIEL, 200 ACRES
Fertile land base, excellent fencing, about 165 acres tillable, stoneless, bungalow built in 1976, loafing barn, all for $135,000. Call now. M.L.S.

NEAR NORTH LANCASTER
Neat, comfortable, well built bungalow in quiet rural area, closed-in carport, full basement, attractive interior, 3-bedrooms, ready for your family. M.L.S.

MOSTLY CEDARS
20 acre building site on 1st of Kenyon, variety of cedars, hind end is Beaudette River, $20,000. M.L.S.

DUNVEGAN, MOBILE HOME
Very good living quarters, 3 bedrooms, 14 feet by 68 feet, rural lot of 150x150 ft., drilled well, approved septic system. M.L.S.

BUNGALOW, CURRY HILL
In Gunn Creek Subdivision, just east of and adjacent Curry Hill, water rights to Lake St. Francis and to Gunn Creek for your boat, attractive little bungalow and larger than average lot, $42,500. M.L.S.

We Grew up Together
SAUVE REAL ESTATE LTD.
REAL ESTATE BROKER
realtor SAUVÉ
In Glengarry Since 1962
39 Main St. North (613) 525-2940



MAURICE SAUVE
Broker



BILL WERELEY
Sales Representative



GERMAIN GLAUDE
Sales Representative



ANDRE BRUNET
Sales Representative



ADELARD SAUVE
Founder - Semi Retired

1985
We wish everyone a very successful and healthy New Year

Each of us at Sauve Real Estate made a resolution to help more people than ever either buy a property or sell one.

It has been a pleasure serving you during 1984 and all the preceding years.

Your satisfaction with your property and with our firm is our first concern. If we can be of further assistance in 1985, we welcome the opportunity.

IN 1985
WE'LL WORK HARD FOR YOU

WANT ACTION ON YOUR PROPERTY? CALL ONE OF OUR AMBITIOUS SALESMEN



JOCELYNNE BRUNET
Secretary



CATHY CLAUDE
Sales Representative



HERB SCHWARTZ
Sales Representative



ANN MARIE CLEMENS
Sales Representative



ANDRE MENARD
Sales Representative



RANALD MacDONALD
Sales Representative



LARRY MEANEY
Sales Representative



ERNEST SAUER
Sales Representative

QUALITY and CHARACTER
Beautiful near new home on corner of Hwy. 34 and 4th of Charlottenburgh, outstanding features, just south of Brown House, if your wife sees this home you'll have no choice but to buy it. New low price includes some kitchen furniture and the T.V. dish. M.L.S.

HIGHWAY 34 FARM
High view, located between MacCrimmon's Corner and Highway 417, has 127 acres which you can use for beef or horses, nicely remodeled home, barns. Don't wait for Spring. M.L.S.

HARDWARE STORE
Opportunity for a middle aged or young couple who have lots of ideas and energy. Large store in Williamstown, separate home with fireplace. Continue hardware business with Home franchise. Come and visit it. M.L.S.

ALEXANDRIA BUNGALOW
Enjoy finer living, comforts, finished basement, centrally located, only $48,500. M.L.S.

DAIRY & POULTRY FARM—Complete
Extra income for a family, 250 acres all tillable, excellent dairy barn with 3 silos, whole line of machinery, Holstein dairy herd, also egg quota for 3800 hens. An opportunity. M.L.S.

INCOME PROPERTY - INVEST
We have a property that has a very interesting rental revenue that may fit your portfolio. Buy this one and another one later. We can help you become an investor in property.

BARN and BUNKHOUSE - DEAL
3.8 acres on paved Dunvegan Road, near new 30'x 60' barn, has electricity and water. One room bunk house insulated. Only $23,800. M.L.S.

Excellent home on 2.5 acres
Beautifully landscaped. Sheds.
Priced $55,000. M.L.S.
Located on 9th Concession of Lancaster between Glen Norman and Hwy. 34. From Alexandria, go south 2 miles and turn east on County Road 25, property is at 1.5 miles and on north side.
Welcome!

If what you are looking for hasn't a sign on it or you haven't seen it in our ad, we've got it hidden somewhere. Come to the office and ask for it.

AULD LANG SYNE

TEN YEARS AGO
Thursday, January 2, 1975

Rolland Massie of the Glen Robertson area is recovering in Glengarry Memorial Hospital from a bad mauling he received from his bull. He escaped with severe bruises to ribs and left hip.—In the race for Alexandria carnival queen are: Gail Epp, 17; Joanne Jeaurond, 15; Nicole Major, 18; Wendy McSweyn, 16 and Bernadine McDonell, 17.

—Terry Derouchie, 5, suffered a fractured skull Dec. 18 when he ran into the side of a car near his Main Street home.—Denny Van Loon of Greenfield, is the new president of the Soil and Crop Improvement Association. He succeeds Benoit Duchesne of Dalkeith.

TWENTY YEARS AGO
Tuesday, December 22, 1964

The dye house at Square C Textile went into operation last week and some 60 looms are now in production in the weave shed.—Gunner Gordon Lasalle visited his parents, Mr. and Mrs. Albert Lasalle, McCrimmon, before going to serve on the Gaza Strip for a year.—The dial telephone came to Moose Creek on Sunday.—Four youths had a lucky escape from serious injury Sunday morning when their car rolled down a 10-foot embankment and landed upside down in the dry riverbed off County Road 18. Thrown from the car but not hurt were Glen Dewar. 18. Marc Dumouchel, 16, Frank McDougall, 21, all of Alexandria, and Ronald Campeau, 17 of Green Valley.

THIRTY YEARS AGO
Thursday, Dec. 23, 1954

Four graduates were featured speakers at Wednesday's first commencement exercises in the new Glengarry District High School. Mary Beth McDonald was valedictorian and other speakers included Claudette Poirier, Claire Marcoux and Alice McKelvy. All are seeking higher learning.

—Pte. Roland (Joe) Thauvette, 24, arrived home Friday from service in Germany.—Ninety miles of drains were tendered for in Glengarry this year and there has been more than 200 miles of new ditching over the past five years,

J. Y. Humphries, ag. rep., reports.—The new marble pulpit in St. Finnan's was blessed on Sunday by Bishop Brodeur.

FORTY YEARS AGO
Friday, December 22, 1944

A native of Glen Robertson, Cpl. Edgar Earl Bathurst of the RCAMC was killed in Holland, December 4th. A son of the late Mr. and Mrs. Lem Bathurst, he was residing in Montreal when he enlisted in June 1940.—Sgt. Claude M. Cameron of Buchanan, NY, has been awarded the Air Medal by the U.S. Army Air Corps for meritorious service over Europe. Sgt. Cameron is a native of Greenfield.—WO2 J. W. Sandilands of Williamstown, graduated as an Air Bomber at Malton, Dec. 14th.—The wife and twin daughters of Pte. W. J. Lagroix of Williamstown, have arrived in time to spend Christmas in Glengarry.—Miss Stella Audrey Christie, Apple Hill, has enlisted in the Women's Division of the RCN and is training at Galt.

FIFTY YEARS AGO
Friday, December 21, 1934

Mr. and Mrs. T. J. Gormley and family this week removed from Kenyon Street West to the residence on Bishop Street formerly occupied by Dr. Charbonneau.—Allan Campbell and son Dalkeith, last week purchased a new two-ton International truck.—John Clarence and D. G. McDonell arrived at Lochiel from Kirkland Lake recently.—Mrs. Dougald MacDonald and Miss Annie MacGillivray, Dunvegan, leave today for Boston where they will spend the Yuletide season with Miss Joan MacDonald, Boston and Mrs. John Reynolds, Milton, Mass.—Mr. and Mrs. Alex H. Kennedy and children of Lochiel have gone to reside at McCrimmon.

SIXTY YEARS AGO
Friday, December 26, 1924

Among Alexandria students home for the Christmas holiday are: the Misses Joanna Kerr, Alda and Ruby Crewson of Queen's; Cadet Martin Costello of the Royal Military College, Kingston, Miss Dorothy Hope of Ottawa Normal School; Charles McLeister, Rolland Rouleau, Earl Boyle and Louis Huot of Ottawa University; Albert Courville of McGill University; Leslie Simpson of Henry's Shorthand School, Ottawa, Miss Eunice Simpson, teacher, Havergal Ladies College, Toronto, is also home.—Mrs. Angus McLeod and son arrived from the West on Tuesday, to spend some weeks with her father, Donald Cumming, Maxville.—Rev. Father Bougie who has charge of Curry Hill Church, is stationed at Lancaster.—Miss Edna Johnston left Lancaster, Monday to accept a position as stenographer in Montreal.

SEVENTY YEARS AGO
Friday, December 25, 1914

The announcement is made that during the course of the coming summer the people of St. Raphael's will celebrate the one hundredth anniversary of the building of the parish church. The memory of Bishop Macdonell is to be perpetuated by the building of a "Bishop Macdonell Memorial Chapel," adjacent to the parent church.—A. L. McDonald, piper, son of Hugh W. McDonald, 3rd Kenyon, has transferred from "C" Squadron, 5th PLDG to the 21st Battalion, CEF and will proceed with the second overseas contingent.—At the Provincial Model Schools, several Glengarry students qualified for limited third class and district certificates: Wadena Conroy, Bessie M. Hall, Williamstown; Janie Fraser, Maxville; Pearl McDiarmid, J. Urquhart McEwen, Lena D. Murray, Gretta C. MacIntosh, Martintown; Mary A. Macdonell, North Lancaster; Donalda O'Shea, Apple Hill; Jennie Rickerd, Glen Robertson; Florence Quesnel, Green Valley.—Hubert Macdonald and Donald McArthur, Loyola College, Montreal; Archie McPhee of Ottawa University, are at their homes for the holiday.—Residents of the Rosamond section have placed posts opposite their farms for rural mail delivery which they expect to have in a short time.

SEVENTY-FIVE YEARS AGO
Friday, December 24, 1909

Misses Tena, Annie and Ella Macdonald were in Montreal on Saturday attending the ordination of Ewen J. Macdonald as Deacon, which took place in St. James Cathedral.—We have it on good authority that arrangements are well underway for the forming of another squadron of the 5th Princess Louise Dragoon Guards with headquarters at Alexandria and commanded by Captain J. A. Cameron, now of C Squadron. The new squadron will be Squadron E.—Mr. and Mrs. Donald McPhee are taking possession of their handsome new residence on Kenyon St. east, this week.—Miss Amy McPhee, nurse-in-training, St. Joseph's Hospital, London, Ont., is the guest of her parents, Mr. and Mrs. James McPhee.—Allan McMillan who spent several months with a survey party at Onion Lake, Alta., arrived home on Saturday to spend some time with his parents, Mr. and Mrs. H. A. McMillan, 7-4th Kenyon.—Ranald J. McDonald of Greenfield is manufacturing square timber for Jas. Cluff of Dominionville.

P.O. BOX 107
GREEN VALLEY, ONT.
K0C 1L0

• TELEVISIONS
• STEREOS
• TOWERS
• ANTENNAS
• ROTORS, ETC.

With 14 years experience
Ladouceur Electronic Service
(LOCATED AT MARCEL TV-FURNITURE LTD.)
ADRIEN LADOUCEUR
Business (613) 525-3695 14-16tf Residence (613) 525-1493

Proud of road work done in 1984

NORTH LANCASTER—For Lancaster Township Reeve Paul Legros the year 1984 will be remembered as a year that saw a lot of work done in the municipality.

Mr. Legros said the township managed to do a great deal of blacktopping on its roads, but didn't have the time to do all it wanted. More blacktopping is planned for 1985.

"Everything went well," he said. "Our roads are kept in good shape. We did a lot of construction, spread a lot of gravel, but outside of that it's the same every year. Just the basic general maintenance work."

Mr. Legros cited two major projects for 1985: the purchase of an eight-ton truck and the replacement of the bridge near Glen Norman.

"If we get the grants for it, we'll do it," Mr. Legros said of the bridge project. "As for the truck, we have that money already."

While he said it was far too early to start speculating on the possibility of a tax increase, Mr. Legros did say the township's share of the tax bill probably wouldn't increase.

New owner for GMS

Alexandria's Glengarry Motor Sales has been purchased by Alexandria businessman Jacque Titley.

While Mr. Titley was reluctant to discuss specific details, he did confirm that he had been named president of the auto dealership.

Mr. Titley has had many years experience in the automotive trade. Currently the owner of Titley Automobiles, he was at one time the manager of MacEwen Ford's Alexandria branch.

Two businesses damaged

Apparently some people just don't believe in the Christmas spirit.

Alexandria police report that between 1 and 1:30 a.m. on December 28 someone kicked in the glass door at Alexandria Stationery and also broke a six by nine foot plate glass window at Barbara's Store.

Damage at Alexandria Stationery is estimated at $150 and there is no damage estimate for Barbara's Store.

Cst. Paul Deveau is investigating.

THIS YEAR LET US DO THE WAITING
We buy your Income Tax Return for Immediate Cash and at goverment approved rates... then we wait instead of you
Call or visit us at
66 Main Street South
Alexandria
525-1666 or 525-4571

NOTICE
To The Residents of the Village of Maxville
WINTER PARKING RESTRICTIONS
No parking will be allowed on all Village streets from 8:00 p.m. to 7 a.m. starting December 15, 1984 to March 15, 1985.
C.A. Charbonneau (Mrs.) A.M.C.T.(A)
Clerk-Treasurer
Village of Maxville
1-2c

Would You REALLY Like To Know What It Costs EXTRA To Shop In The Big City?

Just grab a pencil and, in 30 seconds, you can figure it out for yourself . . .

IT COSTS EXTRA TO TRAVEL. Hertz says it now costs about 45¢ per mile to operate a car, so multiply 45¢ times the number of round trip miles to the city .... $_____

IT COSTS EXTRA TO PARK AND BUY YOUR LUNCH. Would $4 to $6 cover both expenses? ..... $_____

IT COSTS EXTRA FOR YOUR TIME. What is your time worth? $2,$3,$5,$7,$10 per hour? Multiply your hourly rate of pay by the number of hours you're away from home ..... $_____

IF YOU CAN'T SAVE THIS MUCH OR MORE SHOPPING THE BIG CITY, then maybe you oughta shop at home and quit wasting time and money ..... $_____

Keep part of the dollars you spend . . . SHOP AT HOME!

Richard Ranger Carpet
400 Main St., N. Alexandria 525-2836

Alexandria IGA
Main St., Alexandria 525-2566

Glengarry Honda
Hwy. 34 525-3760

Roy's
Green Valley 525-2300

Tootsie's Fashion Inc.
68 Main St. Alexandria

Town of Alexandria
90 Main St., Alexandria 525-1110

Alexandria Builders Supplies
580 Hwy. 34 South, Alexandria
525-3151 or 525-4681

Shepherd Motors
83 Main St. Alexandria 525-1402

Alexandria Florist
Teleflora afs
13 Main St. Alexandria 525-3852

Highland Motor Sales (Maxville) Ltd.
Maxville 527-2735

Miron Electronic Sales & Service
32 Main St. S. Alexandria 525-4007

The Bootique
25 Main St. Alexandria 525-2934



WANT TO APPEAL YOUR ASSESSMENT?

You still have time to appeal your 1984 assessment if you feel your home or business property has been improperly assessed.

Your assessment is important because the amount of property tax you pay depends on it, in that the assessed value of your property is multiplied by your municipal and school mill rate to determine your 1985 property taxes.

Notices of Assessment have been mailed to property owners and tenants whose assessments have changed since last year. Open houses have been held in your area to answer questions and amend assessment information if necessary. Open house dates and locations were announced in a previous advertisement.

The Assessment Roll has now been delivered to your municipality for the purposes of calculating the amount of taxes you must pay on your property in 1985. For information on your assessment, the Assessment Roll is now available for review at your Municipal Office during regular business hours. If you feel your property has been improperly assessed, and you have not yet made your appeal known, you still have until January 8, 1985 to deliver or mail an appeal to the Assessment Review Board. ***And remember, even if you did not receive a Notice of Assessment, you still have the right to appeal.***

Appeal deadline—January 8, 1985

The Assessment Review Board is an impartial body reporting to the Attorney General of Ontario, which provides you with an additional opportunity to have your assessment reviewed if, in your opinion, it is not fair and equitable with similar properties in your area. The Review Board is more informal and relaxed than a regular court of law. You may present your own case, retain a lawyer or ask a relative or friend to speak as your agent.

To help you in filing your appeal, Notice of Appeal forms are available from the Assessment Review Board, your Regional Assessment Office or your Municipal Office. As well, you can use the reverse side of a Notice of Assessment or write a letter stating the property address and roll number, together with your reasons for appealing. Appeals should be forwarded to the Regional Registrar of the Assessment Review Board listed below.

Ontario Ministry of Revenue

Regional Registrar
ASSESSMENT REVIEW BOARD
MINISTRY OF THE ATTORNEY GENERAL
Room 208, 2378 Holly Lane
Ottawa, Ontario K1V 7P1