Inside

Millions of litres of raw sewage to be dumped — Page 3

Trustee wants services advertised — Page 6

Peewee Rebels, Atom Glens are tops — Page 15

The Glengarry News

VOL. 103 No. 11 ALEXANDRIA, ONTARIO, WEDNESDAY, MARCH 16, 1994 Single Copy 65¢ (G.S.T. included)

Community mourns deaths of four Alexandria teenagers

By Brenda-Jane Kerr
***News* reporter**

The bell started to ring at 1:45 p.m., one solemn ring every few moments.

The church was already packed for the 2 o'clock service and had been for quiet some time.

Long faces of people standing awkwardly around were carrying looks of disbelief. No one wanted to be there yet everyone seemed to feel they belonged.

By 1:55 p.m. the first of the four caskets was brought in. Many young faces stood by with blank looks and tears streaming down there cheeks as they passed by one by one.

Behind the caskets were the families and close friends. More sad faces, faces of people who looked like they hadn't slept and faces of people who were barely coping.

More than 1,000 people gathered inside and outside the Sacred Heart Church on Main Street yesterday to mourn the deaths of Alexandria teenagers Andre Deguire, 18, Marc Boisvenue, 18, Andre Brunet, 18, and Jeffrey Gebbie, 17.

On Monday, more than 3,000 people paid their respects at a memorial service for the young men at Glengarry District High School/Ecole Secondaire Regionale Glengarry.

The service began with Father Marcel Larouche, parish priest from Green Valley, asking the mourners, "to send out our affection and our prayers to the families who are affected by this accidental death."

"We feel the anguish and ask the question why? Why me? Why now? Why my son? That is the painful question we will never know the answer to."

He added that we may never make sense of the suffering and that we must instead celebrate the valour of life.

A natural reaction for people is to look to place blame or curse the life that gives us such misery but he suggests that sometimes suffering brings us closer together.

"Dans la souffrance il y a une présence," he added.

"Have you noticed that in the middle of our worst pain we will sometimes laugh? And in the middle of our best joy we will sometimes cry? The tears of pain and joy are sometimes close."

Father Larouche reminded the mourners not to forget that, "when we looked in the eyes of your boys we saw the humor and the passions that could be so intense."

And we should carry these memories with us.

St. Finnan's pastor Father Bernard Cameron also spoke and began by saying, "Many of you are asking the question, why are the people of Alexandria sharing this burden?."

And in answer he told the parable of King David who lost his beloved son but found comfort in knowing he would reunite with him one day in heaven.

"You will return to them," said Father Cameron. "One day they will not come to you, you will go to them."

"In the tomorrows of life we will join all those we've loved in the great heaven God has made for us."

The last to speak was physical education teacher Jean-Yves Jeaurond from Ecole Secondaire Regionale Glengarry who eulogized the four young men.

He began talking about Andre Deguire and how he loved outdoor education activities, especially sleeping outside. Jeaurond said Deguire would spend the night out at any temperature.

He also expressed his sympathy for Deguire's girlfriend Carol McLeod and said his special thoughts are with her.

Jeaurond described Andre Brunet as sympathetic and eager to help. He said you could ask Brunet to do anything and the answer was always yes.

He continued with Marc Boisvenue, who he called a joker and someone who lived day to day. Someone who enjoyed a lot of success in many sports, especially broomball.

And Jeaurond said Jeffery Gebbie was sensitive, caring, responsible and very competitive. He mentioned that Gebbie hated to lose, especially to girls, and that got a little laugh from everyone.

The service ended with the final blessing and the bells began to ring again.

Sorrow filled the air like a thick fog as people slowly and quietly made their way out to the cloudy, misty day.

Teenaged pallbearers brought the caskets out to the four hearses parked side by side across Main Street.

Behind them was a sea of the families' and friends' cars, all pointed north, waiting to join the funeral procession.

Once outside people of all ages gathered in groups to hold each other and cry.

On this day Alexandria mourned.



Pallbearers carry one of the caskets of four teens killed in a Friday morning accident just south of Alexandria. More than 1,000 people packed Sacred Heart Church while others stood outside during a funeral for the teens yesterday afternoon. Below left, an OPP investigator takes measurements at the scene of the accident Friday morning as firefighters stand by the crash wreckage on Highway 34.

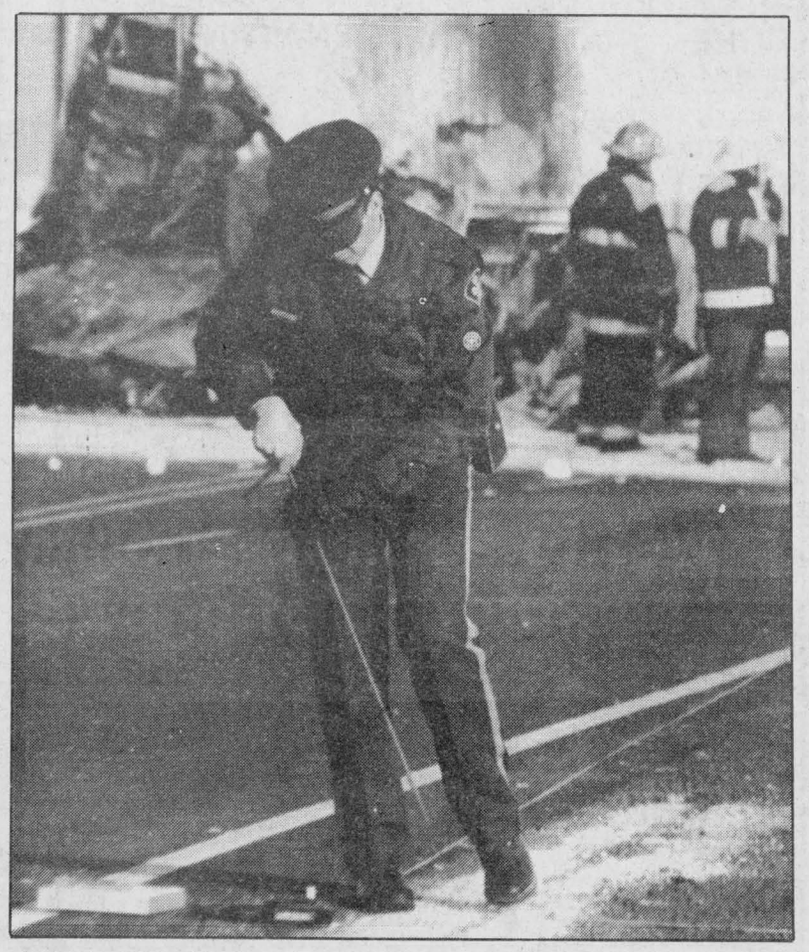

Police charge teen with murder for role in crash

By Greg Kielec
***News* editor**

Police have laid a second degree murder charge against an area 17-year-old in connection with a fiery crash that killed four Alexandria teens just south of town Friday.

Police charged the young offender Sunday with murder, saying the teen was driving a car which struck the car the teens were in just before the fatal crash.

The youth appeared in young offenders court in Cornwall Monday, where he was arraigned on the murder charge.

He also was charged with two other offences. The two new charges are manslaughter and criminal negligence causing death.

He was remanded in custody and is to appear in court again Thursday morning.

Crown Attorney Murray MacDonald, said the crown will oppose any attempt to have the youth released from custody.

"Whatever happens, the crown will be opposing his release," MacDonald said yesterday.

Police say the youth was driving a car behind the Chevrolet Beretta involved in the fatal collision and struck the lead vehicle.

The collision forced the northbound car the four teens were in to go out of control and slide sideways into a tractor-trailer heading south from Alexandria.

The police investigation is being handled by Const. Shawn Gilbert of Maxville OPP and Det. Insp. Jack Goodlett of the OPP's criminal investigation branch.

The Friday morning accident was a climactic cap to an evening of hostilities between the two groups of youths, starting in a bar in Dorion, Que.

The teens ended up at the same Wendy's restaurant on Highway 401 near the Quebec border, but sat at different ends of the building.

The two parties exited the restaurant and both cars left at the same time, tires squealing.

It is not clear which car was in front just before the crash or whether the second car stopped at the accident scene.

Const. Gilbert, reached at the Maxville OPP detachment yesterday, was unwilling to comment on reports of what led up to the accident.

There has been "too much said" already in the media, Gilbert said.

"I don't want to comment as to what's been published in the paper. I'm not going to say it's accurate at all. There's too many things in there."

"It's part of the investigation and I can't comment on what the papers have said."

He also would not explain why police determined it was necessary to lay murder charges against the young offender suspected of causing the accident.

"As the crown said yesterday at the court(house), they didn't give any explanation as to why we're proceeding that way. It'd be too premature for us to explain that," he told The News.

"We'll know better Thursday morning."

Crown Attorney MacDonald said the events prior to the accident the evening of March 10, are being investigated.

"Everything will have to be looked at, including anything that happened that night."

But MacDonald was also unwilling to reveal why the murder charge was laid, nor could he say what is expected to happen in court Thursday.

The best explanation he could offer is: "This is a very unusual case —- very tragic and very unusual circumstances."

He said it is premature to consider moving the case to adult court, since police are still continuing their investigation.

Once the investigation is complete and the Crown reviews all the evidence, a decision will be made.

The young offender faces three to five years in a youth detention centre if convicted of the murder charge.

He would face substantially more time if convicted of the same charge in adult court.

MacDonald said the event is a tragedy.

"It's a tragedy for the whole community. I feel for the whole community."

Youths were model teens, say people who knew them well

By Greg Kielec
***News* editor**

The four Alexandria youths killed in a tragic collision with a tractor-trailer Friday morning, were "model" teens, according to people who knew them.

Daniel Brunet knew all four of the youths, three of them — Marc Boisvenue, Andre Brunet and Jeff Gebbie — very well.

He did not know the fourth teen, Andre Deguire, quite as well but he knew he was a good friend of his cousin, Andre Brunet.

"The four of them were so much alike," Brunet said yesterday.

All four worked hard simply because they liked hard work. And they were the perfect "role models", the type of teen every parent would like to have.

"The nicest kids you could ever find, always smiling."

He estimates 3,000 people went to the wake Monday at the high school in Alexandria to pay their respects.

The crowds were "amazing", he said, showing what kind of positive impact the four teens had on the community.

"Everybody we knew showed up last night. The support of the town is just amazing."

Even the mayor of Cornwall, Ron Martelle showed, as well as the driver of the truck the teens hit, Wendel Cousineau, classy moves by both of them, Brunet said.

Brunet had special words for his cousin, Andre.

"(He was a) great kid. The kind of a kid that would have broken a leg to do a favor for you."

Many people in town frustrated by the recent turn of events as well as many school students. Brunet urges those upset with the turn of events to let the courts handle the case.

He added, it was a relief for Andre's father, Pierre Brunet, when he was told on the Saturday how the accident actually happened because he finally had the whole story.

As for why such a tragedy needed to happen, says Brunet: "Life is not fair — what can I do?"

It certainly has been one of the greatest tragedies the town has ever been hit with. His father, Alexandria Deputy Fire Chief Maurice Brunet, told him he never saw a accident of such magnitude.

Carman MacMillan of Lochiel, a close friend of the Gebbie family, remembers the young Jeff Gebbie, an ardent Detroit Red Wing fan, for his love of hockey.

"Jeffrey was very physical in hockey. That was one thing he liked. He liked his hockey," said MacMillan Monday.

MacMillan is a close friend of the Gebbie family, mainly through their connections to hockey, and became like a second father to the family after the death of Jeff's father Billy Gebbie three years ago.

MacMillan would referee games coached by Billy Gebbie and when senior Gebbie's team wasn't playing, he would hop in with Carman to watch the other games he was refereeing.

"Jeffrey was very well liked, as were the other three," MacMillan said.

As for the recent turn of events, the news the tragedy may have been caused by another youth, he finds it difficult to find words to sum up his feelings.

"It's terrible. Unbelievable. It's just going to be a long summer."

Carolyn McIntosh, 18, of the Dalkeith area, remembers Andre Deguire as a good- natured, fun- to-be- with guy.

"He was fun to be around. He drew people to him," McIntosh said yesterday.

He was just a likeable guy. "He was always laughing, really hyper."

McIntosh is the best friend of Carol MacLeod, Andre Deguire's girlfriend.

MacLeod had gone to last year's prom with Deguire, and McIntosh with Marc Boisvenue, who also was killed in Friday's accident.

Marc was much like Deguire, an easygoing, "fun- loving guy", said McIntosh.

She said the mood of those who knew the teens has changed from when it was initially reported as an accident, now that charges have been laid.

"We felt more sadness than anything (initially). Now there's a lot of anger."

She knew that there was bad blood

Continued on page 2

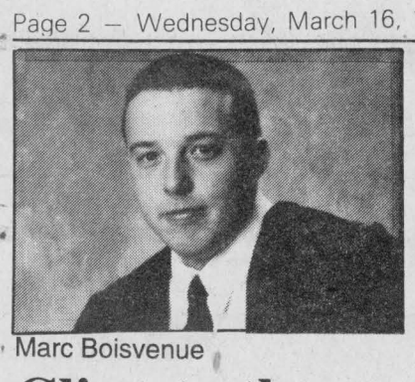
Marc Boisvenue

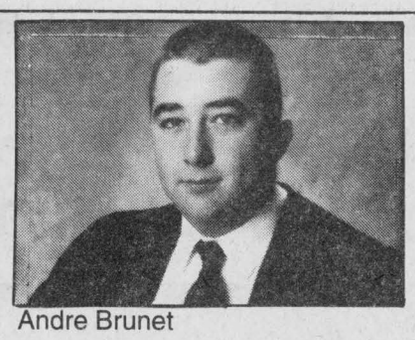
Andre Brunet

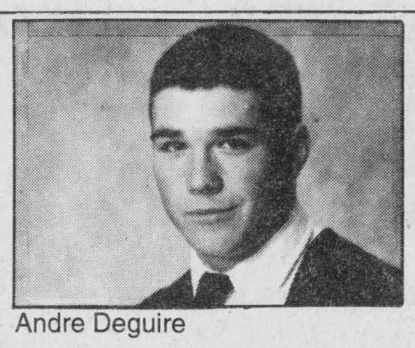
Andre Deguire

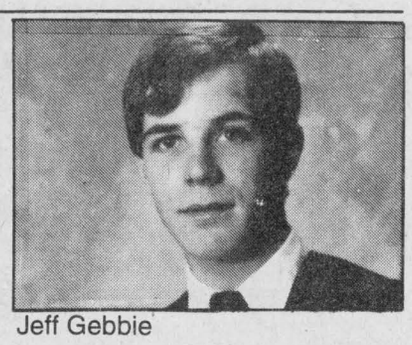
Jeff Gebbie

Cling to the good memories, says friend of teens killed in crash

Continued from page 1

between the young offender accused of striking the car Deguire and his friends were in, and she had heard of the episode at the bar in Dorion.

"I heard before that there was tension between the two. But I never thought anything remotely close to this would occur. I'm totally shocked."

People will have to stay focused on the good memories they have of the four teens if they are to keep things in perspective, she said.

"I think they're just going to have to remember the good times: Remember Marc and Andre (Deguire) and (Andre) Brunet and Jeff for who they were. They were just for great loveable guys.

"That's all you can look back at, because it will make it a lot harder if everyone just stays angry for the rest of their lives." If she could give a message to the four, what would she say? "Just that we love them very much, we really miss them and they'll always remain in our hearts."

Mike Depratto, town recreation director, said Marc Boisvenue is greatly missed by his co-workers in the recreation department.

He worked part-time and was to work full-time for the recreation department this summer.

"He was enjoyed by all his co-workers here," said Depratto of Boisvenue. "They miss him very much."

Depratto knew the young Boisvenue well as a hockey player, coming up through the system. It was a sport he had a great talent for, Depratto said.

Boisvenue is also remembered as a talented broomball player, a goal-tender, who was to take part in a national juvenile team broomball tournament in Regina, Sask. at the beginning of April.

Depratto praised all four of the teenaged crash victims.

All four guys were "the cream of the crop", the model teenagers of the town, he said.

School struggles to deal with death of four students

By Greg Kielec
***News* editor**

High school students in Alexandria, struggled to come to terms with the deaths of four fellow students whose lives were snatched away in a fiery car-tractor trailer crash Friday morning.

All four of the dead teens are from well-known, well-established families in the community.

Andre Deguire is the son of Gerry and Carole Deguire. Gerry Deguire owns and operate a plumbing business in town. Marc Boisvenue is the son of Mike Boisvenue of M and D Sports and his wife Diane.

Andre Brunet is the son of Pierre and Rhea Brunet. The Brunets operate a garden centre just east of town. Jeff Gebbie is the son of the late Billy Gebbie, a well-known Alexandria sports figure, and his wife Rita.

The teens, all Grade 12 students at high school in Alexandria, were due to graduate together at the school's annual convocation in June.

It was a cruel and difficult twist of fate for students at the school to accept.

"I think everybody's still in shock right now," said Joelle O'Byrne, a Grade 13 student, Friday afternoon.

It was like students were still expecting the four to walk in the school and say, "hey, how's it going," as if it was all just a bad dream, she explained.

"I don't think it has gone into their heads that they're gone — that's it."

The scene was one of intense grief and disbelief when she came into school. Many students close to the four were crying, some screaming out for an answer to the tragedy.

"It's such a small town that you know each other and it really affects everyone emotionally," O'Byrne said.

When such a tragedy happens, it is hard to come up with answers, said Richard Rozon, principal of Ecole Secondaire Regionale Glengarry.

"It's very difficult for some students to understand why things like this happen," said Rozon Friday afternoon.

It leaves them with a sense of "powerlessness," he explained.

And there is little that one can do to prepare for a calamity, the death of not one, but four students — "a tragedy of great dimension," Rozon said.

"People are never prepared for death...when it involves young people. It always comes as a shock."

The school did what it could to help teens cope with the untimely loss on Friday.

Counsellors helped students deal with grief, either in groups or on a one-to-one basis and formal classes were abolished for the day.

Some students gathered in hallways to deal with the tragedy among other friends, some talked to teachers, others stayed in class to get comfort from counselling there.

Some teachers, unable to cope with the tragedy, left the high school Friday morning, and students, numbed by the turn of events, left to mourn in private.

A shrine displaying snapshots of the four students was erected in a display case at the front of the school, flowers lining the bottom of the trophy case.

Some students paused to mourn in front of the four large squares of cardboard, one dedicated to each student, all filled with timeless photos of them during their time at the school.

Other students signed their names on a green and white franco-Ontarien flag draped over a table, the names of the four dead students written out at the top in black marker.

"It's the saddest day of my career," Rozon said.

It is a day that will be etched in many peoples' minds forever.

Doing what's right financially



Every person, every family has different financial needs and goals. As time goes by, these change. We know. It happens to us all. Call when you want to talk to someone about your financial dreams. Companies of The Mutual Group offer a broad range of financial services and products: Mutual Life of Canada offers financial planning, life insurance, disability income, RRSPs/RRIFS, and employee benefits; Mutual Investco Inc. offers investment funds by prospectus, RRSPs/RRIFs and Registered Education Savings Plans; Mutual Trust offers GICs and RRSPs. Call for more information.

ROCH HURTUBISE
237 Macdonald Blvd.
Alexandria, Ont. K0C 1A0
525-0355 (Bus.)
525-5165 (Res.)

The Mutual Group
Facing Tomorrow Together

Licensed with Mutual Life of Canada/Mutual Investco Inc., two companies of The Mutual Group.

The Mad Booker's Party



March 16-31

Hundreds of Books at $1.00 A Pound
Join The Party and Weigh Out With
GREAT READING!

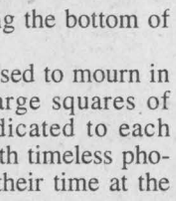

GLENGARRY BOOKSTORE
525-1313
124 Main St. S., Alexandria
11-1c

THE ORIGINAL Champions ROADHOUSE

ERIN GO BRAGH



Celebrate With Us This Friday, March 18th
with
DEAD CAT BOUNCE
Celtic Group from Ottawa



Wear Something Green
Thursday to Sunday
IRISH STEW 4.99 All You Can Eat

"WHERE GOOD SPORTS GATHER"
103 Main Street Alexandria 525-2128

CLUB

LOEB ALEXANDRIA

ENTER OUR
TWO $100 WEEKLY DRAWS OF LOEB GIFT CERTIFICATES
Last Week's Winners
Congratulations to/Félicitations à
Lise Cayouette, Glen Robertson
Judy R. Poulin, Alexandria
NEXT DRAW — SATURDAY, MARCH 19, 1994
2 p.m.

Accurate Returns...
Fast Refunds...
With Electronic Filing!
EFILE
COME AND SEE US AT
RAVTEK BOOKKEEPING SERVICES
375 MAIN ST. S., ALEXANDRIA
call **525-5222** FOR AN APPOINTMENT

OPENING HOURS:

March and April	—Monday to Thursday	8:30 — 5:00
	—Friday	8:30 — 8:00
	—Saturday	9:00 — 12:00

In Canada, two million people used this popular option last year.
7-tf

I·D·A

COKE case 24	5.99	DYNATRIM 444 g	9.99
TOOTHPASTE CREST 60 mL	99¢	TOOTHPASTE LISTERMINT 750 mL	2.99
TOOTHBRUSH REACH	99¢	PAPER TOWELS HI DRI 2's	59¢
TOILET PAPER DOVE 4's	99¢	ROLAIDS 80's	1.99
LAUNDRY DET. SUNLIGHT CONC. 3 L	7.99	DISHSOAP EXCEL 750 ml	2.99
CLARION	1/2 price Until April	FACELLE ROYALE 3 ply, 100's	99¢

Ask about our Free Delivery Service

HOURS: Mon.-Fri. 9-9; Sat. 9-6
Sunday: 10 a.m. - 5 p.m.

ALEXANDRIA DRUG MART
5 Main St., Alexandria 525-2525, 525-4041
1-800-267-2406 (Toll free from 613 area code)

LUCKY DOLLAR FOOD STORES
LUCKY DOLLAR
Green Valley, Ont. 525-3081

Maple Lodge WIENERS 450 g 89¢		Ontario No. 1 CARROTS 2 lb. bag 89¢	
Medium GROUND BEEF 1.59 lb. 3.51 kg		Fancy Grade Granny Smith APPLES 99¢ 2.18 kg	
Boneless CHICKEN BREAST 4.99 lb. 11.00 kg		USA No. 1 Grade Fresh, Bunched BEETS 1.29	
Boneless STEWING BEEF 2.69 lb. 5.93 kg		USA Fresh GREEN BEANS 1.49 lb. 3.28 kg	
CHUNK BOLOGNA 99¢ lb. 2.18 kg		Canada No. 1 Fresh White MUSHROOMS 8 oz. pkg. 99¢	
Kraft MACARONI & CHEESE 225 g Without coupon 3/1.74 3/99¢ Coupon #7079		Bravo 680 g SPAGHETTI SAUCE CATTELLI MACARONI & SPAGHETTI 500 g each 69¢	No Name CHEESE TWISTS 200 g 79¢
No Name PINK SALMON 213 g 1.59		Kellogg's EGGO 465 g Without coupon 2.74 1.99 Coupon #7081	No Name PEANUT BUTTER 1 K 2.69
Riviera MUSHROOMS 294 ml 79¢		Allen's APPLE SAUCE 796 ml 1.49	

Prices in effect until store closing, Sat., March 19/94.
We reserve the right to limit quantities.

ROXANNE'S FITNESS

SUMMER IS JUST AROUND THE CORNER

- *Get in shape*
- *Lose inches*
- *Relieve stress*
- *FEEL GREAT!!!*


Roxanne Hurtubise Cheryl MacDougall

TAKE TIME FOR YOURSELF,
Come in and join the team!

Registration and First Class
ALEXANDRIA: G.D. High School
MONDAY, MARCH 21 (Gym #1)
7 p.m. to 8 p.m. Hi/Lo Combo
TUESDAY, MARCH 22 (Gym #3)
7 p.m. to 8 p.m. Hi/Lo Combo
8 p.m. to 9 p.m. Step
THURSDAY, MARCH 24 (Gym #3)
7 p.m. to 8 p.m. Hi/Lo Combo
(Please note: March 24, we will be having the class at the Sacré Coeur Church hall due to the parents/teacher interviews but will be returning to the High School the following week.

10 Classes: $25.00 **20 Classes: $40.00**

Questions? Please call Roxanne 525-5165 or 347-7344
*** Certified Instructors ***
You are never too young or too old to get yourself in shape!

Millions of litres of raw sewage to be dumped

By Pauline Ashton,
News correspondent

A million gallons of raw Alexandria sewage will be dumped into Delisle River east of town this month because there is no other place to put it.

Upset residents attending a protest meeting of Lochiel council March 8, learned the four-hour sewage dump will be made in late March or early April, before fish spawning time.

Sewage must be diverted during updating work on the sewage system.

''Can't water be shut off to Alexandria during the dump?'' downstream resident Carmen Viau suggested.

Katrina Columbus told the overflow audience including the full council from neighboring Lancaster, a shut off would be impossible because of emergency needs for fire, the hospital, and industry.

MOE official Bob Hellier said impact of the dump would be minimal a few miles downstream along the 34-mile Delisle, which flows through Lochiel, Lancaster and into Quebec.

Lancaster Reeve Charlie Sangster and Lochiel Reeve Ron MacDonell asked point blank if there was any way to stop the sewage dump?

Hellier explained update work must be done to stop frequent overflows from Alexandria's antiquated sewage system into the river.

Alexandria is starting a $5 million update of the town system monitored by Raisin Region Conservation Authority and the Ministry of Environment and Energy.

Further building development in the town has been frozen until the update is completed.

''Don't the townships the Delisle flows through have any say, can't we have any input into these decisions?'' Lochiel Reeve MacDonell persisted.

''You can write your concerns to us and they will be taken into account. We are the agency which gives approval to all phases of the sewage work,'' Hellier explained.

''What you're doing is solving Alexandria's sewage problems by creating another problem in our river,'' a Lochiel resident charged.

This was the second meeting between RRCA, Ministry of Environment officials, and Lochiel council over effects of the sewage dump on the Delisle River.

Ministry spokesmen said the dump would be made after 9 a.m. when sewage flow is at its lowest.

Farmers whose livestock drink from the river in both Lochiel and Lancaster townships are concerned.

Several long-time residents on the river described how the water often runs orange and green from dyes used in Alexandria industries.

Member of council criticizes appointment

By Pauline Ashton,
News correspondent

The appointment of Alexandria Deputy Reeve Jacques Joly to sit as an alternate when Reeve Bruno Massie can't attend Glengarry Outreach committee meetings, was too cut and dried for John Hope.

''Why can't some other members of council have a chance to sit on this committee, why can't I go instead of Councillor Joly?'' Hope asked last week at Alexandria council meeting.

Hope charged that it looked like Massie, Mayor J. P. Touchette, and Joly had arranged the appointment among themselves.

Archie McDougall called Joly's appointment ''a fait accompli, your minds are already made up before you reach council.

''The principle is wrong, it's a bad way of doing things.''

McDougall pointed out that ''the same two people (Massie and Joly) also sit on Glengarry Memorial Hospital board.

Francine Richer agreed Joly may be the right person for the Outreach committee, because he also sits on United Counties Council, which funds Glengarry Outreach.

''But I don't think his name was proposed in a democratic way,'' she said, ''I would have preferred more consultation.''

''We're discussing the appointment now,'' Mayor Touchette pointed out, ''this is democracy in action.''

Council voted Joly to Glengarry Outreach committee as an alternate.

Massie reported plans for building the Seniors Resource Centre on Bishop Street is on track and that Glengarry Outreach committee will be calling for tenders soon.

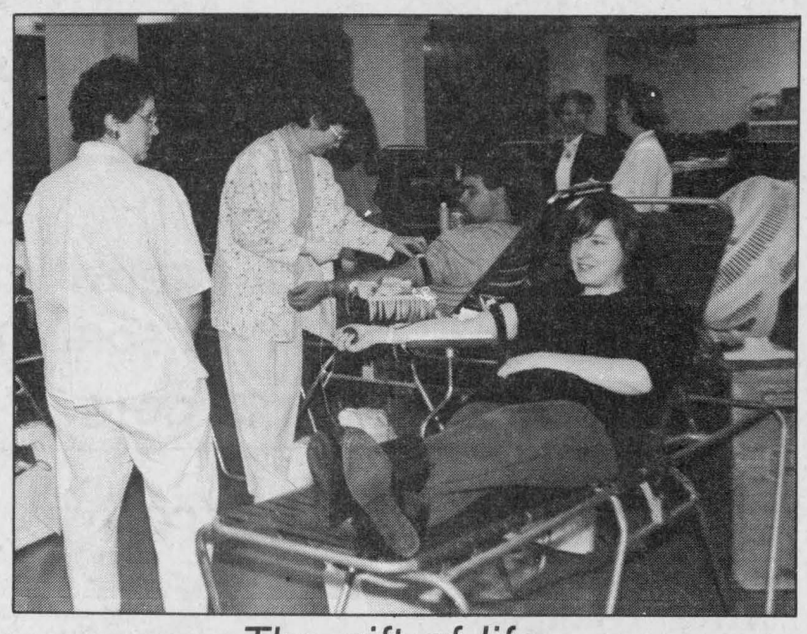

The gift of life

Locals rolled up their sleeves and gave the gift of life at the Red Cross Blood Donor Clinic at the Sacred Heart Parish Hall on March 11. The Red Cross collected 171 units with the help of over 30 volunteers. The Alexandria, St. Finnan's and Green Valley Knights of Columbus organized the event and refreshments were prepared and served by the Daughters of Isabella.

Students show their smarts at science fair

Visitors to the Iona Academy in St. Raphael's had a sneak preview of tomorrow's scientists at the school's annual science fair on March 11.

Grade 7 and 8 students displayed over 60 projects in the gymnasium and welcomed visitors from the community.

''It's an opportunity for everyone to show their stuff,'' said grade 7 and 8 teacher and fair organizer Lee MacKinnon.

''And it's an opportunity for students to develop their research skills.''

McKinnon added that some of the projects will be marked by teachers as part of the curriculum and that the students were encouraged to visit their classmates' projects and learn about the variety of subjects.

There were no competitions and no awards are handed out for the the best projects. This, McKinnon said, promoted the feeling that everyone was a winner.

Kurtise Bougie, 12, who worked with his cousin Marcel Bougie, 13, said they enjoyed building their project and they learned alot.

Working from a science book, the two put together a project where a motor, powered by a six-volt battery, made a vibration and caused a tin can to make a horn-like sound.

''It was hard,'' said Kurtise, ''because the book didn't have any measurements and we had to figure it out ourselves.''

The gymnasium was packed with many colorful projects on a variety of subjects such as optical illusions, the solar system, oceans pollutants, dinosaurs, cells and many animal projects.

One animal project that attracted a lot of attention was that of Katie Flaro, 10, Jinny Donkers, 9, and Venetia Bankroft, 9, with their pet turtle display.

The girls had two live turtles in an aquarium and a colorful display of their research on turtles.

Katie said she really liked the turtles as she handled one while wearing pink rubber gloves.

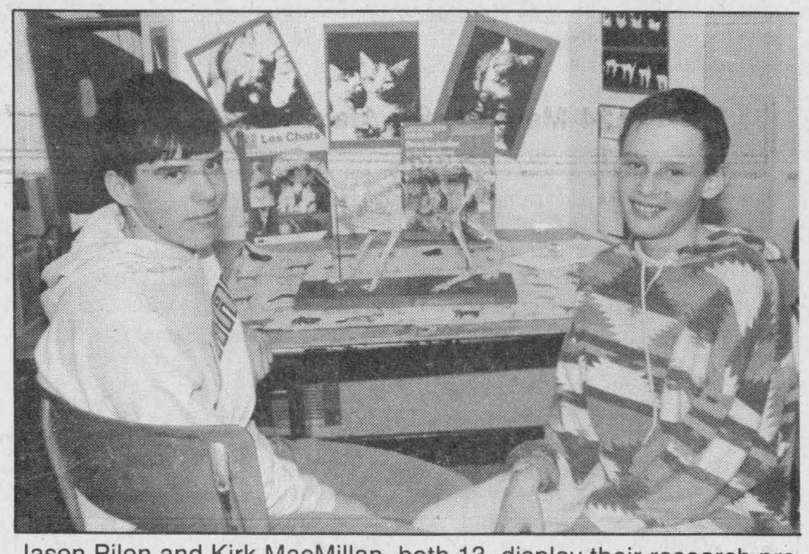

Jason Pilon and Kirk MacMillan, both 13, display their research project that includes a skeleton of a cat.

''They're neat,'' she said.

She didn't know if the one she was holding was a boy or girl and she said she thought it's name was Tommy.

At the end of the fair the students will pick their four favorite projects, two from Grade 7 and two from Grade 8, to go to the United Counties Science Fair on April 9 in Cornwall.

Kenyon Township

Council Briefs

The following are among items discussed at the regular bi-monthly meeting of Kenyon Township council, March 8, at the Township Hall, Greenfield.

Infrastructure

Proposed infrastructure projects totalling $234,000 were approved by Kenyon council March 8.

Reeve Wilfred Vallance hopes for quick approval of the projects so the township can let contracts and start work this year.

Projects include: a roads re-construction program for various areas estimated at $60,000, a paving program for various areas estimated at $101,000, a fire well installation estimated at $6,000, and a culvert and paving project on Con. 6, estimated at $75,000.

The culvert project on Con. 6, includes installing a new culvert, guide rails, and paving the infamous sinkhole, left unfinished when the road was paved last year.

Costs of the infrastructure program are shared equally by federal, provincial and municipal governments.

Economic development

Kenyon will host an economic forum April 9, to discuss development strategies and funding sources for future growth in North Glengarry.

Brainchild of Kenyon's newly formed economic development committee, the forum will include input from neighboring Lochiel, Alexandria and Maxville.

The forum is designed to attract business people, farmers, and residents from North Glengarry, interested in planning further growth and job opportunities for their home communities.

Panels will explore what other communities are doing to stimulate growth, investigate north Glengarry needs and opportunities, discuss local governments sharing resources, and funding available from senior levels of government.

Fire budget

Kenyon approved a 1994 budget of $44,375 for Apple Hill Fire Department. The operating budget is $37,275, and capital budget $7,100.

Dump passes

Dump passes for Kenyon garbage sites will be hand-delivered to each household cutting down on the $600 postage tab.

Kenyon council will advertise for courier delivery of the passes to the township's 3,300 residents.

Councillor Blair Williams suggested courier delivery might save on the high cost of mailing.

''There must be people who would like to make some money handling several deliveries a year for the township.''

Clerk Mary McCuaig reminded council that tax bills must, by law, by mailed through the post office.

Backhoe deal

Kenyon council will lease a backhoe with the option of buying from J. R. Brisson of St. Bernardin.

The backhoe will cost $36,000 after trading in the old machine. Council decided to buy the machine rather than contract work because the backhoe is used almost daily by roads crews.

Councillor Gwen Morris said speakers at the recent Good Roads Convention encouraged rural municipalities to lease, and contract out work, rather than tying up money buying equipment.

Morris outlined a ''Co-Op Pays'' provincial campaign which encourages municipalities to share snow plowing, grading, storage buildings, and equipment with neighboring municipalities to save money.

Direct elections

Kenyon council did not support a West Carleton resolution objecting to Bill 77, which will remove mayors of municipalities in Ottawa-Carleton area from membership on the regional government.

But Kenyon endorsed a motion from Councillor Blair Williams suggesting regional government should be directly elected.

Williams said modern democracy requires governments at all levels to be directly accountable to the people who use and pay for the service, and should be directly elected.

Kenyon recently passed a motion urging SD&G United Counties council members be directly elected the same as local councils.

United Counties Council is made up of reeves and deputy reeves elected to councils of its 20 member municipalities. There is no direct election for the county level of government.

Zoning changes

Kenyon council forwarded a zoning change request from chicken farmers Marcel Bourdon and Ronald Desjardins to the Ministry of Agriculture for comment.

Bourdon and Desjardins want to build a third chicken barn on part of lots 3 and 4, Con. 15. The land is currently zoned for prime agricultural use, and application for an Official Plan amendment is required to switch zoning to rural marginal.

Council sent requests from Dick and Doris Sauve and Real Gauthier, for Official Plan amendments, to planning consultants for preparation.

The Sauves want to subdivide part of lot 6, Con. 3, and are requesting a zoning change from prime agricultural to rural marginal. The property is rocky and rough and has not been farmed in 100 years.

Real Gauthier applied for a zoning change on land at lot 1, Con. 1, from rural marginal to residential mobile home use.

Council Briefs

The following are among items discussed by Alexandria council at its regular meeting March 8.

Mall parking

Biggest traffic problem on south Main Street is in the mall parking lot, Alexandria council learned March 8.

Clerk Leo Poirier said Police Chief Paul Deveau can't do much about controlling accidents on the mall lot because it is private property.

A meeting is being set up with town officials, merchants on south Main, and a traffic expert from the Ministry of Transport (MTO) to thrash out problems of cars entering and exiting the south end mall.

Alexandria is asking for a traffic count.

The last MTO traffic count was done in 1988. Another count requested by Alexandria in 1989, was refused by MTO, citing lack of volume. South Main Street is part of Highway 34, under provincial jurisdiction.

Social Service office

Bruno Massie told Alexandria council the new United Counties Social Service office will be open full-time by the end of March.

Three staff members are already working out of new offices in the old Royal Bank building, at the corner of Highways 43 and 34.

Alexandria, Kenyon and Lochiel social services needs were formerly handled through a temporary ofice in the Court Building, a half day a week.

By last fall the area welfare roles ballooned and social services were looking for full-time office space.

Sewage project

Alexandria is negotiating an easement agreement, for heavy equipment to cross property owned by Jim Gillissie, while the town sewage system is being updated.

A letter from engineering consultants J. L. Richards suggested reducing sewage flow ''as much as possible'' while a splitter chamber is installed later this month, allowing raw sewage to dump into Delisle River for three or four hours.

Main Street zoning

Planner Terry Hart outlined plans for an interim control bylaw, allowing Alexandria to control zoning changes on Main Street, while the town's Official Development Plan is being organized.

Hart is working one day a week on the project at council's request. Council wants orderly development along Main Street, which is quickly changing character south of town.

Lancaster Village

Council Briefs

A regular meeting of Lancaster Village Council took place March 2. The following are among items discussed by council.

Municipalities getting together

A meeting will be held March 23 at the Lancaster fire hall for the purpose of three municipalities — Charlottenburgh, Lancaster Village and Lancaster Township — getting together to discuss the possible sharing of some of their services.

On the agenda will be firefighting services, particularly in Southeastern Charlottenburgh, recycling depots, and water and sewage.

Councillor Roger Menard said the meeting was for discussion purposes only.

''We'll have a lot of ideas and then we will have to go back to our councils.''

Reeve Jennifer Charbonneau said the evening would be for ''brainstorming,''

The reeve also indicated there could be a joint council meeting at a future date.

Councillor Janette Abbey said that while she didn't object to the meeting, she felt, as part of the village council, that she should have known about it in advance.

''How did this come about?,'' she asked. ''There has been discussion put into this, and the cat has been kicked around, and we didn't know.''

Reeve Charbonneau replied that the idea was hatched at an executive meeting at counties council.

Fire Department model

Another meeting, slated for March 9, was set up so that Lochiel Township could see how Lancaster Village and Lancaster Township operate their joint fire department.

Cornwall Fire Chief Hugh O'Reilly and a representative from the Fire Marshall's office were expected to attend.

Main bursts during storm

The municipality will have to bear the costs of clean-up of a sewage main which burst during the last big snowstorm.

Patrick Newland of the MOEE who operates Lancaster's water and sewage system, admitted to Councillor Richard Anderson that the expenditure involved could be ''large.''

Newland said there was a mark on the pipe extending about four feet, which split for about a foot. Sewage, which oozed out into the ditch, was transported by tanker to the lagoon.

A clamp which was put on the pipe was a temporary repair. Newland said permanent repairs would have to be made during the summer.

Road Department praised

A letter from residents Huntly and Christine McDonell gave thanks and appreciation to the two employees, Archie Willard and Roger Lapierre, who have kept the village's streets and sidewalks clear this winter.

''It's really nice to get a letter like this,'' said Reeve Charbonneau.

New director appointed

Frances Keeler of Lancaster Township will sit as a director on the Lancaster and District Non-Profit Housing Board, replacing Eric Urquhart who has resigned.

Archie Robertson is the new chairman of the board.

Wants stop sign

Concern over cars speeding down Hwy. 34 and coming off Hwy. 2, promoted James Fitzpatrick to appear before council asking for a stop sign to be installed on Boundary Road at Molan St.

Council agreed to place signs at Molan, both east and west, in the spring.

Repeater for Water Tower?

Gene Picard from the fire department, and Jeff Larin of CanPage, appeared before Lancaster council to check out the possibility of a repeater being installed on the village's water tower.

CanPage, a central dispatch and answering service, based mainly in Cornwall, is interested in a ''contra deal'' according to Larin. In return for leasing space at the tower, services such as central answering and dispatch for the fire department could be provided.

Council felt, however, that since the village has a joint fire service with Lancaster Township, it might be better to lease the space for a monthly rental fee.

No decision was taken on the request. Roger Menard said, ''There are more questions to be asked, but we are not disinterested.''

CanPage will send a technician to ''scout out'' the site, upon permission of Patrick Newland.

Privilege, not a right

Ontario's graduated licencing program for new drivers, to go into effect April 1, represents not just a shift in attitude towards young drivers but a major change towards driving in this province.

Drivers applying for licences after April 1 will be the first to enter Ontario's new two-year graduated licencing system, to be fully implemented by June 6, and will face a number of new restrictions aimed at preventing accidents among the 300,000 new drivers who venture onto the province's roads each year.

Highway traffic accidents are still the leading cause of death among Ontario's young people and a great many of these fatalities can be avoided through the increased training and education that new drivers will be forced to undergo before they become fully licenced. Statistics show that 85 per cent of all accidents involving death or personal injury are the result of driver error — at a staggering cost to the economy of $9-billion a year — a perfectly believable figure given the volumes of traffic in and around the province's major cities and the ever-increasing number of vehicles that hurtle by Prescott every day on the 401 and snake their way to and from Ottawa on 16.

The new two-step licencing program replaces the present learner's permit with a ''G1'' licence, lasting either eight or 12 months, depending on whether the driver has completed an approved drivers' education course. During this time the Level One driver must have a fully licenced driver with at least four years' experience in the front passenger seat; may have no alcohol in their system; cannot drive between midnight and five a.m.; may not drive on 400 series highways or high-speed expressways, and must limit the number of backseat passengers to the number of seatbelts in the backseat.

Perhaps most importantly, the licenced driver accompanying the Level One driver must have a blood alcohol level below .05 per cent, and may be subject to a police breathalyzer test. The penalty for exceeding this limit is not as strict as it might be for having care and control of a vehicle while impaired, but it represents a definite change in attitude towards the responsibility that a licenced driver must take for his or her untrained charge. This is the first time that the law will permit a passenger to be subjected to a breathalyzer test and if a blood alcohol level of .05 or above is detected, the *passenger* can be charged with having failed to comply with the terms and conditions of his or her licence. And this will apply for all new drivers, not just for a 16-year-old with his buddy in the front.

And any conviction for any violation of the terms and conditions of a Level One or Level Two licence will result in an automatic 30-day licence suspension.

The graduated licencing program gives new meaning — and responsibility — to the concept of a designated driver, since now there must also be a designated passenger with the new driver.

Graduated licencing carries past the first phase to a 12-month Level Two, which, while less onerous than Level One, still restricts a new driver's actions. Among these restrictions are a zero per cent limit on blood alcohol and a limit on passengers to the number of seatbelts in the vehicle.

At the end of the minimum 20-month graduated period, the new driver must take a comprehensive road test before gaining full driving privileges.

And there is the key. ''Full driving privileges.'' Driving is not a right, but a privilege, for which drivers must pass tests, be licenced and be subject to fines or suspensions for violations. Every driver on every highway and street in Ontario has the right to expect that oncoming drivers, handling two tons of steel, rubber, glass and plastic at high speed, has been properly trained. And in order to venture onto the highway, you must earn the privilege that guarantees the rights of other drivers.

Courtesy of The Prescott Journal

Dealing with smuggling

Does history repeat itself? Prime Minister Jean Chretien hopes so as he puts into motion legislation aimed at eliminating the cigarette smuggling business that so many Canadians have come to rely upon for cheap smokes.

But don't think for one moment this spells the end to the cigarette smuggling business.

By now it's old news that cigarette prices are substantially lower than they were one month ago. Smokers from all over Ontario and Quebec are puffing away at half the cost they used to. For them the deflated price is good news. For the smugglers it's not.

Chretien's new Liberal government deserves credit for at least taking on the problem of cigarette smuggling. Prior to this latest round of legislation the former Conservative government hiked taxes four times between 1984 and 1991. The Tories assumed they could bilk the smokers for the extra revenues needed to bring down the deficit. Instead all they did was add fuel to the fire of an already out of control smuggling problem.

Three years later, there is a new government but the same old problem. In 1993 the black market for cigarettes hit an all-time high of 40 per cent of all sales in Canada. Obviously raising taxes on tobacco didn't work for the Tories so Chretien did the only thing possible — he brought them down. That move has only been attempted once in Canada's history back in 1952 when cigarette smuggling was once again a mainstay for Canadians to get more affordable smoking material.

The difference between then and now is that in 1952 smugglers brought in American cigarettes. Today they deal mostly with Canadian cigarettes even though in Morrisburg, Marlboro's are a common sight. Back then cigarettes were also not considered a health hazard. Now it is common knowledge that smoking can and does quicken the rate at which we die.

Lowering cigarette prices in 1952 worked to temporarily stop the smuggling trade. But what goes down must come up when the government is involved. Revenue Minister David Anderson has made it very clear that in a few short years the prices of tobacco will again rise. With a $45 billion deficit, the government needs every cent it can get. In the meantime the tax decrease, it is estimated, will cost the government $300 million.

This is a no-win situation for the government. Either way it loses money. By doing nothing and ignoring the smuggling problem the flow of cigarettes would only continue across the St. Lawrence at the same rate it has for the past five years. On the other hand, by lowering the taxes as the government already had, it's going to be out at least $300 million, possibly more.

The prices of cigarettes is bound to go up sooner rather than later. And when those prices do go up, up and away, you can bet the smuggling business will do the same.

Courtesy of The Morrisburg Leader

The Glengarry News

Kevin E. Macdonald
President

Joe Banks
Publisher

Greg Kielec
Editor

Lindsay Cameron
Advertising Manager

Sharing Your future...Remembering Your Past

Published Wednesdays by *The Glengarry News Limited* at 3 Main St. S., Alexandria, Ontario K0C 1A0. Address all correspondence to Post Office Box 10, Alexandria, Ontario K0C 1A0.

Telephone (613) 525-2020 or 525-3271 Fax: 525-3824

Second Class Mail Registration No. 1302

Subscription Rates: $26.00 (plus G.S.T.) per year within 40 miles of Alexandria; $42.99 (plus G.S.T.) per year in Canada beyond the 40 miles and in centres with door-to-door postal delivery; $99 (plus G.S.T.) per year outside Canada.

Single Copy 65 cents (G.S.T. included)

Member of the Audit Bureau of Circulation, The Canadian Community Newspapers Association, The Ontario Community Newspapers Association, the Ontario Press Council and the Glengarry News Press Council.

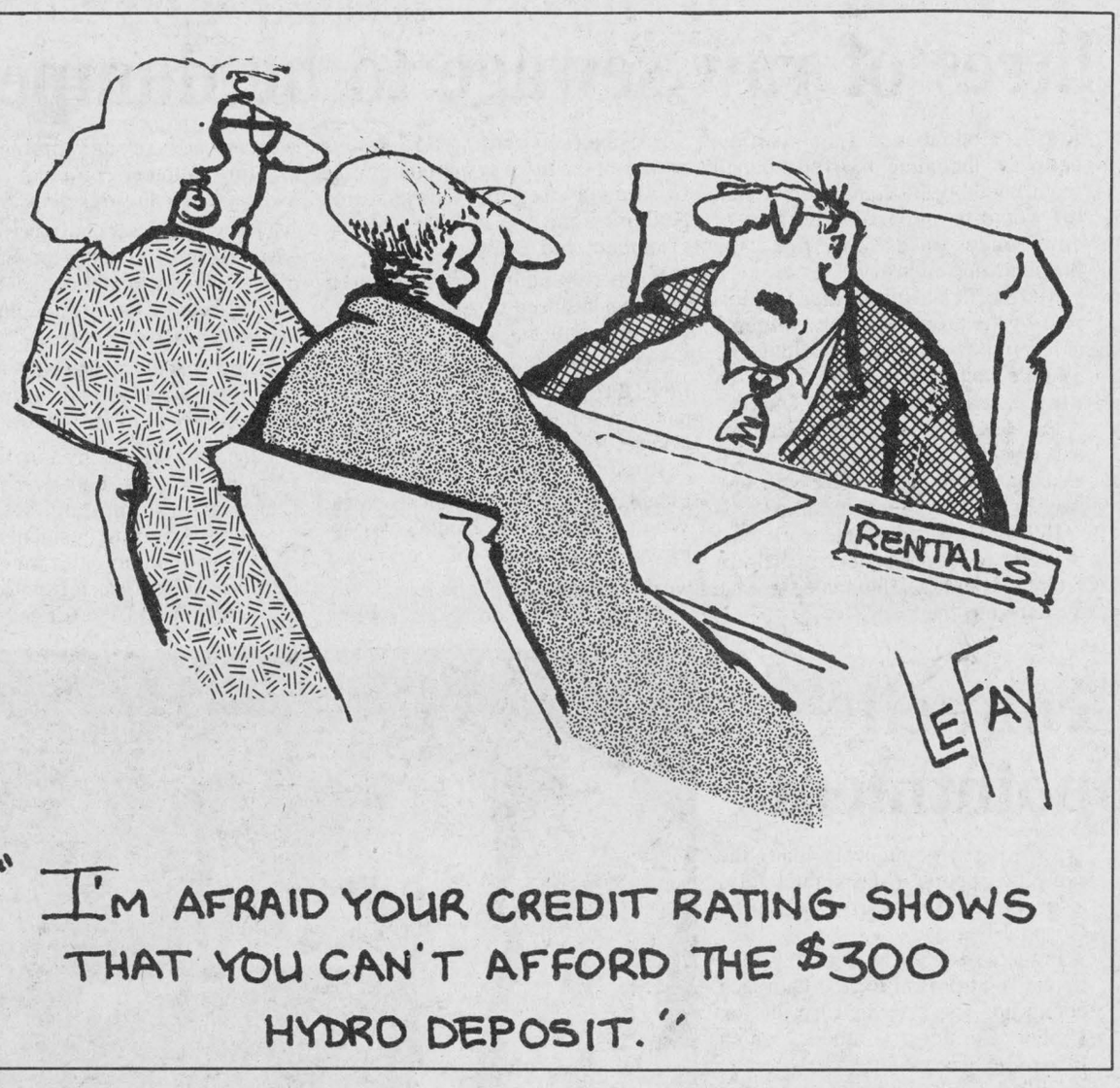

"I'M AFRAID YOUR CREDIT RATING SHOWS THAT YOU CAN'T AFFORD THE $300 HYDRO DEPOSIT."

A nightmare enshrouds Alexandria

After Thoughts

by Joe Banks



We knew them.

They were the kids we passed a hundred times on the street, usually surrounded by buddies, sometimes by themselves. They were typical teenage boys, cocky one minute, moping the next, sometimes pensive, usually anxious to go somewhere. One word answers to 100-word questions.

They knew they were indestructable, as we were at that age, and death was not part of their vocabulary. Nor was it part of their friend's. They could walk into the hockey arena blindfolded and expect to find the dressing room without touching a wall.

In school, they were on the top rung of the popularity ladder. Their hallway strolls drew giggles from younger girls, nods of respect from younger boys. They were the same hallways that echoed with the pounding of confident, striding feet and their individual, telltale laughter.

These are the same hallways that became solemn conduits to a gymnasium they once romped in, where a community came together Monday in an agonizing wave of family and community grief, the likes of which this town has never seen.

And they wept among the flowers that ringed the white cinderblock walls, countless bunches of heartfelt tokens, from a Boston Bruins logo framed by cedar boughs to hockey jerseys, they hinted of the passions and the lives of four young men whose lives were violently stolen from their families and Alexandria, frighteningly too soon.

The empathy for the parents, each well known and so well liked, was evident from the first moment word so quickly spread throughout a slowly awakening Alexandria on that early morning of Friday, March 11. It was written on the young constable's face who first arrived on the scene, and those of the firefighters, ambulance attendants and the others who had to untangle the twisted wreckage.

And forever, it will be written on the memory of one Wendell Rene Cousineau, the truck driver whose cab was struck by the car. And who narrowly escaped death himself after the rig caught fire. He must live with it.

But the parents, their other sons, daughters, grandmothers and grandfathers, uncles and aunts, are the survivors who must now settle into that wrenching grief we all are terrified to face ourselves. A rain of prayers has reached out to them from the faithful, but to see them, to imagine how they must possibly feel, is surely as close to a personal nightmare as any parent can contemplate.

We say a whole town mourns when something like this happens. But this goes far beyond the standard cliches of community suffering.

When arbitrary tragedy like a fatal accident sweeps through a small town, the grief's edge is blunted in the knowledge that nothing could have been done to prevent it, that there were circumstances at work outside of the ability of any one person, especially the driver, to reverse the inevitable.

This, though, remains in light of the several charges laid against a 17 year-old young offender, an event that may have been humanly alterable; suddenly there looms the possibility that multiple deaths were caused not by a piece of ice, or an impaired driver, but by someone else in another car bent on the destruction of them.

As surely as the loss of the four lives itself, this knowledge has stopped an entire population in its tracks, cold, and locked so many minds in a paralytic horror, especially minds that never needed to contemplate their own mortality.

Call it denial, call it shock, but we know this isn't supposed to happen here. Not here, in this little corner of Ontario.

But as events unfold, and as the distraction of a trial nears, the hopes for justice breeds another fear. That is the fear of a progressively surging anger at an individual who has yet to stand trial. For if a community can suffer pain as a whole, it can suffer anger.

Unfortunately, the authors of the Young Offender's Act which aims to prevent the public naming of the accused under 17, never understood the dynamics of small town reality.

There is a name on the lips of these townspeople that is being repeated, that is serving to identify somebody who may or may not be guilty of the charges that he faces.

Young anger, the kind that may have ignited this entire episode, may glower yet. The temptation of revenge, strong.

It is an anger they — we — need to deny.

We still live in a country where everyone, regardless of circumstance, is innocent until they are proven guilty. The boys know that. Their parents know that.

If there is a prayer still to be said beyond those for the comfort of four boys' families, let it be a prayer for justice.

PUC downpayment jolts tenants

Guest Column

by Brenda-Jane Kerr

It's moving time again and I find myself remembering what mom used to say the first time I moved out on my own when I was a teen.

"It's very expensive to leave home and as soon as you do, you'll wish you had stayed home a little longer."

Well a decade later, some things remain the same. I'm still a little anxious to have my own place and mother is still right.

Some of the expenses I was prepared for, some came at me from left field.

When I moved back in with mom a year ago I gave up all my furniture, so I was prepared to have to spend a lot of money to make my new nest comfortable.

I set out to buy the big ticket items first. Like living room furniture.

Have you seen the price of sofas lately? Enough to make you take up nail biting again.

And I'm sure the dilemma that goes along with trying to choose something is an age old one.

Should I buy this one, the one I can afford and hope it will grow on me or give up eating for a few weeks and buy the one I really like?

Well, I won't boast a wise solution, but I will tell you I have a little more breathing room in some of my clothes.

As for expenses I didn't expect, well that's the stuff worth complaining about.

While you're reading this, I'm probably grunting and sweating and trying to figure out how to get my lovely new couches through the front door.

But a week ago I wasn't so sure I was going to be in that position.

That was when I contacted my good friends at the Alexandria Public Utilities Commission and they gave me some news that had me talking under my breath for a day or two.

I was told that in order to establish an account, I would have to give them $375.

In essence I would have to be indebted to them before I could actually be indebted to them.

Now I understand the premise that led to such a drastic measure. I understand the PUC has experienced several losses along the way and most have come from newcomers. I understand wanting to protect itself from further loss.

And I will gladly pay some sort of security deposit, but $375 is outrageous and I just can't sit still for it.

I don't think it's fair to demand more than one month's electricity as a security deposit, especially considering the PUC can disconnect within a few days of non-payment.

I also don't think it's fair to ask for such a high amount when a tenant is already expected to pay first and last month's rent.

Does this town want newcomers or not? How about new businesses?

But what really gets me is the fact I won't get my deposit back until I leave town or buy property here.

To me, if a person demonstrates the ability to pay an account each month in full and on time, that person should not be discriminated against. But that is exactly what this practice does.

It discriminates against persons like myself who have good credit and a good job.

To hold my money for who knows how many years

Continued on page 5

Native wives

Highland Paths

by Ken McKenna



When the white men first came to North America many married or lived with native women. In Canada, the Nor'-Westers followed the route of the voyageurs west and north in search of furs. Most of them were Gaelic-speaking Highland Scots, in contrast to the non-Gaelic Scots who were in the employ of the much older and Royally chartered Hudson's Bay Co. The Bay, known in those days as ''the English Company,'' sailed into Hudson's Bay annually to collect the furs traded to their outposts during the previous winter. Most of these posts were manned by Orkneymen, who had been hired when the ships took on supplies in the Orkney Islands on their way to America. They were a tough and hardy breed and so they had to be, as they were left in isolation for most of the year. But it was different with the men of the North West Co. For a period of about 40 years until 1821, the Nor'Westers had their headquarters in Montreal and were known as ''the Canadian Company.'' They left Montreal each season in their large cargo canoes manned by French-Canadian voyageurs and Scots, and sometimes with Mohawk paddlers from Kahnewake, near Montreal. They traversed the vast country to the west, setting up trading posts by the hundreds as far as the Pacific. There is a huge map on the wall in the Nor'Westers Museum in Williamstown, Ontario, showing the extent of these trading posts, from Quebec to what is now British Columbia and the State of Washington. It has been said that the names of the partners of the North West Company read ''like the roll-call of the clans at Culloden,'' and that is an apt observation.

The Nor'Westers were explorers as well as traders. Alexander MacKenzie was the first man to cross Canada from sea to sea, years before the Lewis and Clarke expedition did the same thing in the U.S.A. Simon Fraser gave his name to the Fraser River, and David Thompson, a Welshman and one of the few non-Highland Scots in the North West Company, was ''one of the greatest land geographers who ever lived'' — J. B. Tyrrell.

To become a full partner in the North West Company, a clerk had to spend, as a rule, three winters as a trader in one or more of the far-flung trading posts. Many stayed away for 20 years before seeing Montreal again. Under conditions so remote and lonely it was small wonder that marriages ''à la façon du pays'' were arranged without benefit of clergy. There were no clergy. Some men deserted their native wives when they returned to Montreal. Some native wives refused to leave with their unofficial husbands because they wanted to stay with their own people and knew that they would never be happy in the white man's world. But some marriages between Nor'Westers and native women were examples of true love, faithfulness, and devotion.

David Anderson, curator of the Bethune-Thompson House in Williamstown, exhibited pictures, writings, and documents during the past year showing some of the touching relationships between such couples when they returned to settle, as did so many Nor'Westers, in Glengarry. Here is a description of David Thompson's wife Charlotte, the daughter of a plains Cree, who married him in Saskatchewan, bore five children in the foothills and prairies, and had five more children after they retired to live in Williamstown: ''Slightly built, active and wiry. Dark skin, almost copper colored. She was an excellent housekeeper and loved her home. Her only companions were her husband and family. Gentle and kind, and with the exception when conversing with her husband and children, very reserved in her ways and manner. He (David Thompson) cared nothing for society and showed a preference for the companionship of his wife rather than anyone else.'' —W. D. Scott, grandson. She died within three months of David Thompson's death and they are buried together in Mount Royal cemetery in Montreal.

Big Finnan ''the buffalo'' McDonald brought his wife

(Continued on page 5)

Letters to the editor

Steward gives workers' version of hydro dispute

To the editor:

I am taking this opportunity to provide you with information regarding the restructuring process that has been going on for some 18 months now and how it will affect you, the customer. To begin, most of you are aware that Ontario Hydro has been grappling with a major financial burden. The causes being: the construction of the Darlington Nuclear plant; NAFTA; the recession; over optimistic revenue projections; mismanagement; overspending and excessive bureaucracy. Cumulatively, these problems compounded to the point whereby a massive corporate restructuring became necessary.

Realizing that there was a weighty portion of fat in the upper echelons of management, Hydro decided to hone its carving skills at the leaner union level. At this point in time there were approximately 1.7 union workers to every one manager! After some lengthy internal studies, of which there had been many over the years, revealing repeatedly an over abundance of management staff, Hydro decided to do some minor trimming at the top and wield a heavy axe at the union level. Of course, these decisions were made by none other than Hydro management.

Once all management levels had been restructured, (not one manager has to date been laid off), the process came to a screeching halt. It was time to look at the budget and see how many workers we could employ! After the budgetary process was completed, the restructuring process at the union level resulted in massive forced job losses beginning March 21, 1994. Presently, there are: 14,899 union members earning a base average annual salary of $46,065; 521 management executives earning a base yearly sum of $102,725; 1,544 upper middle management earning a base yearly salary of $56,580 and 5,757 middle managers with an annual base income of $62,309. Non union wages comprise 72 per cent of the wage burden but only 42 per cent of the work force. Where do you think the fat is?

Who do you expect will pay for this newer, leaner and more efficient Hydro? Of course, you will, the trusty reliable customer with pockets full of cash! Not only will the product become even more expensive, but its reliability and safeness will deteriorate if this shameless facade is allowed to continue.

If you, the customer, are willing to pay for years of corporate bungling, so be it! The members of the Power Workers' Union will no longer be held accountable or made scapegoats for continued mismanagement of Ontario Hydro! Unfortunately, our only recourse was to take pre-emptive strike action, the purpose being our job security, your security. Should we be forced to endure even further job loss as we are being told, be assured that when the lights go out, the few remaining workers will do their usual best to restore your power, albeit may take longer due to lack of manpower. Don't fret though, should you care to call, a manager will be more than happy to provide you with survival tips for a sub-zero domicile!

Sincerely,
Ewen McCormick,
Union Steward, Ontario Hydro
Utility #6, Vankleek Hill.

Community calls forth "profound feelings of love" for teenagers

To the editor:

Blessed are those who mourn!

In this vein our mourning community is in an overwhelming state of blessedness as we all call forth from inner spirits profound feelings of love for the families of four teenagers who met instant death last Friday.

Only at special times is this great togetherness expressed. Only at special times do we pause to examine our values. Only at special times do we realize our dependence on each other. And that through prayer God will sustain us.

Death is a natural occurrence for the elderly. Only when the natural order is disrupted so tragically are we jolted into a state of shock.

Daily on the television we witness the horrors of death in war-torn countries. A turn of the button turns it out of our minds.

The reality in our community we cannot turn off so easily. We must not, if we would remember the lesson.

The tragedy is not over, according to police reports. Our challenge in oncoming weeks will be to call on the great fortitude necessary for continuing love. Forgiveness is so very difficult. But the lack of it can destroy far more people than are already gone.

The support now being expressed for our grieving families must be increasingly extensive in the weeks to come if our community would heal.

Anna Margaret MacDonald,
Green Valley.

Native wives

(Continued from page 4)

Peggy, of the Pend d'Oreille tribe of Flathead Indians in Montana, to the house which still stands on the Gore Road near Williamstown. She is buried with Finnan in St. Raphael's cemetery. She was described in a letter by John A. Chisholm as "a dear little woman, who never really did catch on to what farming and all the oddities of white culture were all about."

PUC deposit jolting tenants

Continued from page 4

tells me that even if I do right by them, it will not be recognized.

I should mention that yes, the PUC does pay interest on the deposit when it is returned, but the percentage of interest the Commission pays is at its own discretion.

If ten years go by with my account in good standing why should the PUC have been able to make money with my money and still have been paid on time each month?

Why do I deserve not collecting 10 years of RRSP interest, for example, and still pay my account on time each month?

All of our surrounding communities give the deposit back within one to two years if the account is in good standing.

And that, I can agree, is fair.

What continues to be unfair is that the PUC also collects the deposit from the welfare system and is able to hold public money as well.

And the decisions to adopt such policies are made without public knowledge, consent or input.

The municipal act empowers municipally-owned utilities to virtually do as they please.

As taxpayers, I think we should be asking ourselves if that is right — and then do something about it.

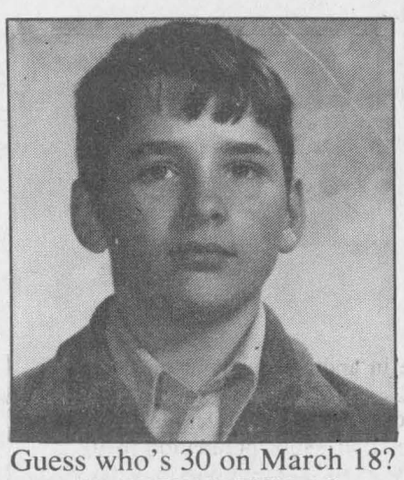

Guess who's 30 on March 18?
HAPPY BIRTHDAY
RAYMOND
From Mom and Dad 11-1p

BRING THE KIDS TO THE R.C.A.F.A. WING 424
FREE IDENT-A-KID PROGRAM
This Saturday, 10 a.m. to 4 p.m.
BROOKDALE MALL
Brookdale Avenue at the International Bridge, Cornwall, Ontario
Children must be accompanied by parent or guardian

RESTAURANT PUB
The Hub of Glengarry
Restaurant & Pub
IS NOW OPEN!!!
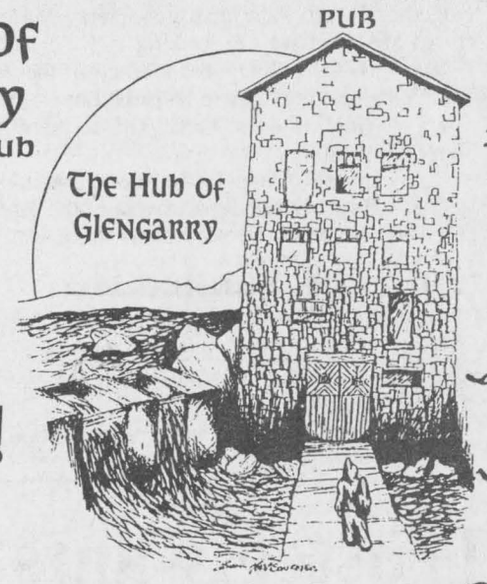

Featuring:
•Our soup and salad bar for $5.95 in the DINING ROOM, Monday-Friday
•Family Dining in the SETTLER'S CABIN
•Steak and seafood in the DINING ROOM after 5:00 p.m.
Join us in the PUB for our fabulous Prime Rib Buffet on Friday and Saturday starting at 5:00 p.m.
Featuring: Prime Rib au Jus, Baked Lasagna, Cajun Wings, Chicken Stir Fry, Seafood Newberg, Fried Rice, Mashed Potatoes, Vegetables, Soup and Salad Bar.
$11.95
OPENING PROMOTION: Win a candle light dinner for 2 in the DINING ROOM — Ask your server for details!
Reservations Recommended: 613-525-4131
Mill Square and Main, Alexandria, Ontario
Your Hosts: Chris, Terry and Ernie Sauer


EXPRESS YOURSELF!
WITH PROVINCIAL WALLCOVERINGS
SHADES, PATTERNS, TEXTURES GALORE!
See Our Selection
In-Stock Special 50% OFF
Book Orders 30% OFF
HORIZONTAL BLINDS Aluminum, custom-made 40% OFF
BEDSPREADS Select group, great choice 20% OFF
Custom-made Draperies our Specialty
Your Home Decoration Consultants
Décoration PENNY Decoration
370 Main St., South, Alexandria 525-4418

ALEXANDRIA FOOD TOWN
Proud To Be Your Neighbour
Denis and Pierrette Lefebvre, props.
64 Lochiel St. 525-5414
Hours: Mon.-Wed. 8:30 to 6:00
Thurs. & Fri. 8:30 to 9 p.m.; Sat. 8:30-5:30
FREE Delivery in town limits on orders of $20 or more
SPECIAL FEATURES
See Our Flyer For Even More Savings

PEPSI or 7-UP 24x355 ml tins 5.99
Smart Choice BLEACH 3.6 L 89¢
Maple Lodge WIENERS 450 g 89¢
From Canada Grade A Beef TENDERIZED STEAK (Minute) 3.99 lb.
Offer expires Saturday, Mar. 19

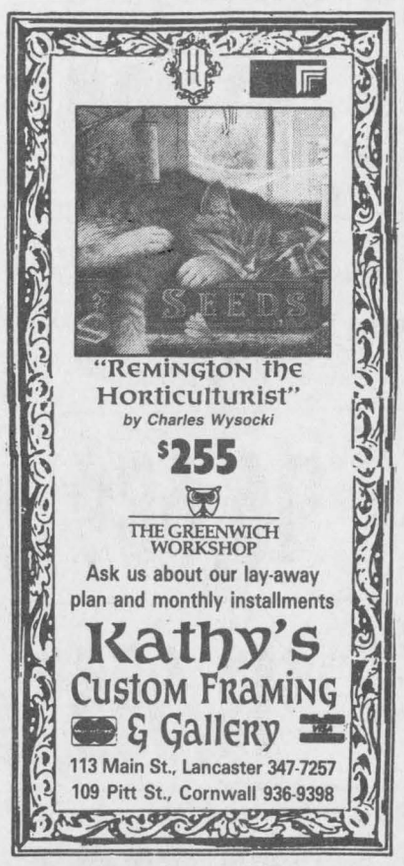

"Remington the Horticulturist"
by Charles Wysocki
$255
THE GREENWICH WORKSHOP
Ask us about our lay-away plan and monthly installments
Kathy's Custom Framing & Gallery
113 Main St., Lancaster 347-7257
109 Pitt St., Cornwall 936-9398

Treat Yourself Royally.

ON SALE NOW $1.99
Right now, your favorite Royal Treats® are on sale. Choose from the legendary Peanut Buster® Parfait, the incredible Banana Split, or the unbelievable Royal Fudge N' Cake™ treat. Hurry to your participating Dairy Queen® store today to get yours, because deals this cool won't last long.
HOT EATS COOL TREATS™
Dairy Queen®
We treat you right!®
® Trademark of American Dairy Queen Corp., printed in Canada.
274 MAIN STREET SOUTH, ALEXANDRIA
1307 PIT STREET, CORNWALL

GIFTS FOR THE KIDS! (While quantities last)
DON'T MISS OUR ANNIVERSARY SALE!!
MARCH 10, 11, 12, 17, 18, 19
$5 - $25 RACKS
TOYS 50% OFF
IN-STORE SPECIALS UP TO 60% OFF sugg. retail
Come and See Some of Our NEW COLLECTIONS
•Passe-Partout
•Abeille
•Pickles
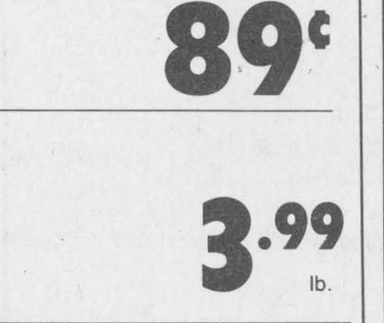

NEW HOURS!
LES PETITS AMIS LITTLE FRIENDS
Children's Clothing Size 0-10
Mon., Tues., Wed., Sunday: CLOSED
Thurs.: 10 a.m.-5:30 p.m.
Fri.: 10 a.m.-7:00 p.m.
Sat.: 9 a.m.-4:00 p.m.
1st Concession Kenyon (Off Hwy 34) Alexandria 525-3726
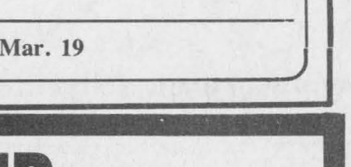

10-1c

OLDS ACHIEVA
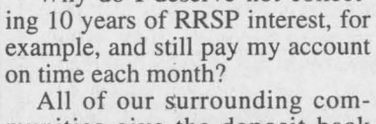
16 TO CHOOSE FROM
Ask About Titley Leasing
New and Used
CHEV-OLDS-GEO TITLEY ALEXANDRIA, ONT.
If You Don't Shop Us, You May Pay Too Much!
Hwy 34, S., Alexandria 525-1480 or 347-2436

Charlottenburgh Township

Council Briefs

A regular meeting of Charlottenburgh Council was held March 8 in Williamstown. The following were among items discussed by council.

Budget date set

Budget deliberations for the municipality will take place Tuesday, April 5 at 4 p.m. in the township hall.

Meeting with other municipalities

In a spirit of co-operation, Charlottenburgh officials will meet with representatives from Lancaster and Lancaster Township to discuss the possibility of sharing some of their services. The meeting is scheduled for March 23 at the Lancaster village firehall.

"There is now a greater desire among municipalities to work together," said Administrator-Clerk, Marcel Lapierre. "Merged ventures are what we are looking at."

Reeve Dave MacDonald warned of the consequences in the future if municipalities continue to be isolationists. "In years to come, if we don't start sharing services, there will be many things we won't be able to have," he said.

Lapierre said that lack of co-operation in the past came from the politicians. "Between the departments of the municipalities there was a willingness; between the politicians there was not."

And the winner is...

Peter Amell of Tyotown Road was the winner of the "Color the plow contest," sponsored by the township. Peter wins a dinner for the family at the Lancaster Inn, to a maximum value of $125 and four movie tickets to the Brookdale Cinemas.

Daughter Janis did the coloring and filled out the information, but put her father's name on the entry.

Township officials suggested the contest to see how many residents actually were reading the newsletters sent out with tax bills.

Name change?

A proposal by the township's Recreation, Parks and Community Centres Advisory Commitee to change the name of the Paul Rozon Memorial Park to the Williamstown Park was deferred until the next meeting to receive public feedback.

Recreation Director, Brent Daigle, told *The Glengarry News* that the change was proposed so that people could find the park more readily.

The park was named as a memorial to former councillor, Paul Rozon, who died in 1987 while in office.

Scotia direct service agreement

An agreement has been reached with the Bank of Nova Scotia in Martintown, for the bank to perform the transactions required for the municipality's new monthly payment plan.

Under the agreement, residents will be able to pay property and business taxes in equalized monthly payments directly from their accounts, regardless of where they bank. The service will begin April 1.

To date, 111 ratepayers, (roughly 3 per cent) have signed up for the service. Treasurer/Deputy-Clerk, Vanessa Bennett, says she is pleased by the response.

"It's a heck of a deal," commented Reeve MacDonald.

Tenders to be called

In a memorandum to coucil, Roads Superintendent, Ewen MacDonald said tenders would be called for the following roads department items: Supply of motor grader, supply of diesel pick-up truck; supply and placement of granular materials; grader rental; track backhoe rental.

Trustee wants services advertised

Trustee Gerald Samson told the Catholic School board English panel meeting in Alexandria last week, "we should toot our own horn more and advertise the benefits of Catholic education."

Samson mentioned recent radio and newspaper ads extolling the merits of public schools.

"We should advertise our schools and the advantages of Catholic education," he said. "We must attract more children into our system."

Samson warned, "if we don't get the message out to young parents and to parents of mixed marriages we will lose students and tax support."

Local trustee Ron Eamer of Williamstown asked the board for a leter outlining "all the cuts in budget and services we've made over the past few years to be mailed out to local municipal councils."

"It's open hunting on the school boards," Eamer warned, "every day I read about some council turning on the school board suggesting we make more cuts to our programs."

He said municipal councils don't seem to understand "that we have already cut jobs, faculty and programs until we can't cut any more."

Eamer suggested sending the information to all municipalities in the United Counties with the hope the letter will be read at each council meeting.

"This is the only way I can think of to get the message across," he said. "I don't notice any municipal politicians attending our school board meetings."

English section trustees heard a plea from 50 parents bused in from the Finch area to build a gym onto St. Bernard's school.

Joanne Lafrance-Cardinal made a pitch that an educational opportunities pilot school be set up by the board where students would progress at their own rates.

Parents could help teach in the school, and emphasis would be put on self-worth, "how to learn, how to problem-solve and how to communicate rather than on learning reams of facts."

KIDS (ages 4 to 12) HURRY & ENTER
BROOKDALE MALL
EASTER COLOURING CONTEST
Pick Up Entry Poster at Information Center (1 per child, while they last) Deadline for Entries Easter Saturday closing
WIN CHILD'S BICYCLE or FUN-FILLED EASTER BASKET OF GOODIES
with ballot below or with any Brookdale Mall Cash Register Slips.
Draw, Tues., April 5th
Name: _____
Address: _____
Telephone: _____
Code: _____

Michel Menard D.D.
Denturist
- Immediate Appointments
- Dental Repair
- Complete Partial and Soft Plates at "Smiling" Prices

19-tf
50 Ste Catherine, St. Polycarpe, Que.
(514) 265-3332

Good Value Auto Insurance
You are well protected should you have a claim on your auto policy with The Co-operators.
As the largest Canadian-owned multi-line insurer, we offer a wide range of insurance products and financial services through our 350 offices nationwide.
Good Value From People You Can Trust™
Frederick Leroux
Apple Hill
527-5672
the co-operators
Insurance/Financial Services
LIFE • RRSPs • HOME • AUTO • FARM • BUSINESS • GROUP TRAVEL

BEFORE YOUR DOG TRACKS MUD INTO THE HOUSE...CONSIDER A HAIRCUT
Companion Small Animals — Medicine, Dentistry, Surgery, Grooming
Alexandria Veterinary Clinic
Dr. Janet Lalonde, DVM
Lin Jenkins, professional groomer
Glen Robertson Rd., 525-4146
VISA MasterCard

ANNOUNCING
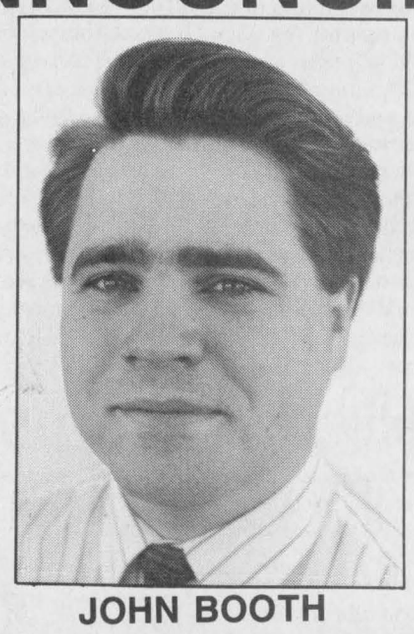
JOHN BOOTH
Jacques Titley, president of Titley Chevrolet, Oldsmobile, Geo is pleased to announce that John Booth has recently joined his sales team.
John has three years of automotive sales experience, all with General Motors vehicles and a background in accounting and customer service. Jacques is confident in John's ability to serve your motoring needs in the friendly, courteous, competent manner you've come to expect at Titley's.
CHEV-OLDS-GEO TITLEY ALEXANDRIA, ONT.
If You Don't Shop Us, You May Pay Too Much!
Hwy 34, S., Alexandria 525-1480 or 347-2436

COME RIDE WITH MAISONNEUVE, LALONDE, SOULIGNY INSURANCE . . . AND KEMPER
Kemper National Insurance Companies
Maisonneuve, Lalonde, Souligny Insurance Brokers Ltd. has joined forces with the Kemper Cavalry to become your premier source for Kemper auto and homeowners insurance. For quality protection and reliable service at affordable prices, head over or give us a call.
Maisonneuve, Lalonde, Souligny Insurance . . . bringing you the best coverage for your insurance dollar.
Once you compare Kemper, you'll ride with us.
MAISONNEUVE, LALONDE, SOULIGNY INSURANCE BROKERS LTD.
133 St. Catherine Street, St. Isidore, 524-2174
460 Main Street, Plantagenet, 673-5160
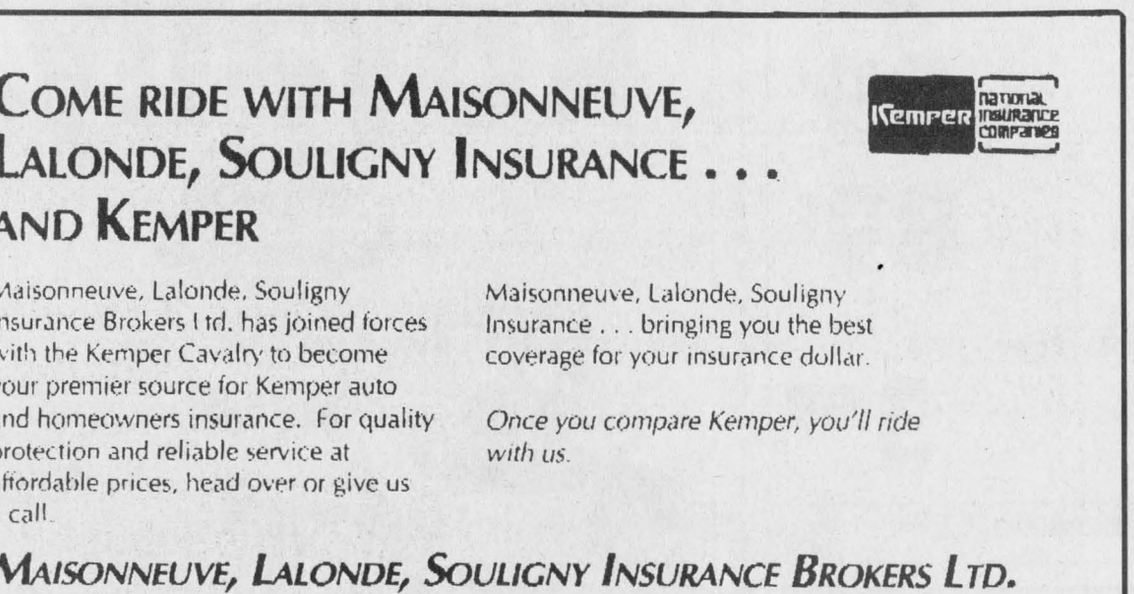
11-2c

Our Irish is up...
But our prices are low!
You'll save a bundle of green and that's no blarney!
323 $10,215 —315 discount $9,900
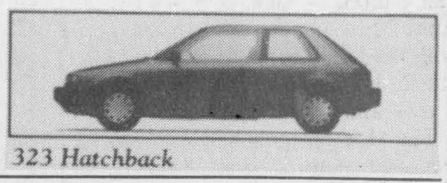
323 Hatchback
PROTEGE $13,595 —1,600 discount $11,995
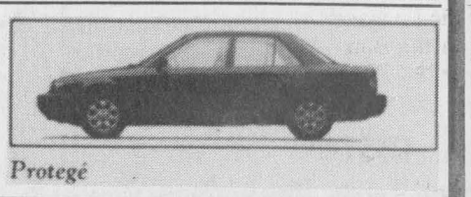
Protegé
626 CRONOS $19,195 —2,506 discount $16,689
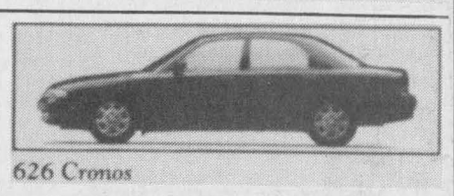
626 Cronos
PRECIDIA MX3 $15,555 —1,900 discount $13,655
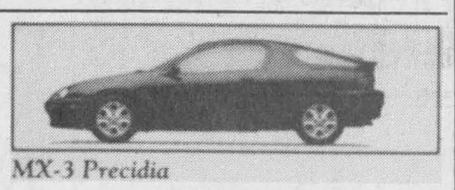
MX-3 Precidia
B23 CAB PLUS $14,140 —1,900 discount $12,240
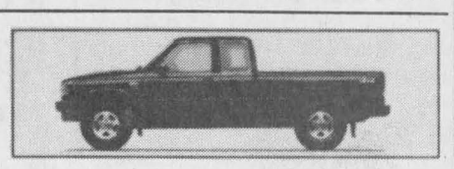
B2300 $11,395 —1,000 discount $10,395
B3000 4×4 V-6 $16,580 —1,699 discount $14,881
SERVICE IS OUR BUSINESS!
*NOT EXACTLY AS ILLUSTRATED. PLUS FREIGHT, P.D.I. & TAXES.
HAWKESBURY MAZDA
959 McGill St., Hawkesbury
632-4125
Full Circle Service — We Surround You With Satisfaction
Genuine Mazda Parts & Accessories
Specialized Mazda Service

Doug Kego | Claude Lalonde | Mario Sauvé | Eddy Pharand | Jean-Paul Ouellette | Roch Joanisse

Area man in advanced program

The third session of Class 5 of the Advanced Agricultural Leadership Program was held January 17-19 in Belleville with the emphasis being "Decision-Making and Responsibility."

Thirty men and women from across Ontario are participating in this leadership development program.

All are actively involved in the agri-food industry — some in farming, others in farm supply, food processing and retailing, government or other agri-business sectors.

Jack Fraser, R.R. #1, Maxville is a local participant.

One of the objectives of this session was to identify factors which contribute to a healthy rural community. Dr. Trevor Hancock, a public health consultant, took the participants through an imagery exercise where everyone tried to visualize the ideal community 20 years from now.

Results of this exercise clearly showed that most often people visualize a 19th century European market town setting with 21st century conveniences. Dr. Hancock also indicated that healthy communities are not based on the health care system but rather on the way a community interacts together.

A second objective of this session was to have the participants enhance their written and verbal communication skills.

Several instructors from Loyalist College indicated how to best work with the media, be it radio, TV or the press.

They emphasized the importance of keeping the news story very precise, have it put in bite size pieces and avoid jargon.

An additional objective of this session involved observing several examples of responsible decision-making.

Keith Henry, President of Maple Dale Cheese discussed some of the advantages he has realized since going into business on his own, compared to working for the "giants" in the dairy industry.

He discussed the importance of maintaining long-term friendships and working with good people.

The participants toured Reid's Dairy Co. Ltd., a family-owned operation distributing a full line of dairy products through their network of Milky Way Dairy Stores.

The participants also visited the Tyendinaga Mohawk Territory in Prince Edward County and subsequently toured the First Nations Technical Institute.

The goal of the Institute is to provide "educational leadership to First Nations' communities in order for their people to gain control of their future in social, political, cultural and economic areas by providing the best possible educational services."

The participants left the Territory with a much better understanding of native issues and an appreciation of the challenges before them.

At the Canadian Forces Base, Trenton, Lieutenant Colonel Deziel defined leadership in the Canadian Armed Forces as "the art of influencing others to achieve the aim."

He emphasized that "leadership is a matter of attitude — yours"; and that it includes being firm, fair and consistent and showing humility.

The participants were briefed on the Search and Rescue operations of CFB Trenton, as well as Canada's position in the worldwide communications network.

The Advanced Agricultural Leadership Program was initiated by the Agricultural Leadership Trust, a unique partnership between the Foundation for Rural Living, the Ontario Federation of Agriculture, the Ontario Ministry of Agriculture and Food, and the University of Guelph. Funding comes from the Trust, from the agri-business community and rural organizations and participant tuition fees.

Big summer ahead for Scottish culture

By Grant MacGillivray

It will be 200 years this summer since the Laggan-Dalkeith road was settled by a boatload of immigrants from Scotland, and Lochiel is due for a lot of activity, entertainment and celebration, all of a Scottish nature.

The first event, which is purely entertainment, is "A Breath of Scotland" show, which the Glenelg Bicentennial Committee is bringing to the Glengarry District High School on Monday, May 2. Besides being the best entertainment available, this will raise funds for the committee's later celebrations.

The next item will be the Clan MacLeod Society celebration which will be held in Maxville from July 21 to the 24. More details later.

Then, there will be the Mod Glengarry (now called a Feis), sponsored jointly by the Glenelg Committee and the Glengarry Highland Society. There will be a Highland Heritage Summer School — in Laggan School — during the week of Aug. 22, mornings only. Here there will be lessons in Gaelic singing, music, highland dancing and piping, a very ambitious program.

The Mod, proper, will be held that weekend, Aug. 27 and 28, partly in the Laggan-Kirk Hill area and partly in the Bonnie Glen.

1994 ...It's our year

Twenty-five years of success

Reprinted courtesy Roxanne Ouellette, Cornwall Standard-Freeholder

Jacques Titley says he was born with the "drive" to make it in business.

The owner of Alexandria's Titley Chev-Olds has spent the last 25 years in the car business. He worked his way up, from salesman to proud owner, in various dealerships across the area.

Titley spent one-quarter century plugging the wonders of the automobile for one reason: "I love cars," says a smiling Titley.

"This business is exciting. There's constantly new cars, products and people. It's a great atmosphere."

The new year promises even more excitement. Titley will be celebrating his 10th anniversary. (The dealership started in 1947 as Glengarry Motor Sales, but the name was changed when Titley purchased it in 1984.)

"We're going to do a lot of publicity in 1994," says Titley from his sunny office next to the main showroom.

"When I bought the dealership my goal was to build one of the best facilities in the area. I think we've succeeded in making it attractive to the customer."

Known as the "shopping centre of used cars," Titley Chev-Olds is proud to be one of the biggest used car centres in the area.

"The interest in used cars has grown tremendously over the last few years. We'll even lease used cars and give our customers the best service around, like 24-hour towing service and a top-notch body shop," says Titley, who boasts his dealership will never sell a car they cannot service.



Jacques Titley

What's the secret of his success?

"Constant training," affirms Titley. "As cars continue to change and evolve the staff has to keep up. The only way to stay ahead of the game is to know what you're selling. They key here is to have a dedicated staff that knows its product.

Calling himself the "team coordinator," Titley admits the recession is a challenge for the Alexandria dealership but the priority still is, and will always remain, giving the best customer service.

"We try our best to please everyone," says Titley, adding that he plans to be going strong well past the year 2000. "The ideal situation to me is to have a lasting business that continues to offer the best service."

And due to his very successful sales profile in January and February of this year, he has the greatest hopes that 1994 will be "his greatest year ever." In fact, he is currently carrying the largest inventory he has ever offered.

Titley looks over to one of those cars, the shiny burgundy Cutlass sitting in the showroom waiting for a new owner. "If you're doing the right things from the start, then the rest should be easy," he says.

POULIN CUSTOM CABINETS



Custom Built Furniture At Affordable Prices

Wall Units
Bedroom Sets
Kitchen Cabinets

RR #2, Green Valley
525-2645

Jenny William

Country & Traditional Gifts and Decorating

NOW OPEN!

7 Days A Week

We are looking forward to seeing all of our customers!

Mon.-Sat.: 10 a.m.-5 p.m.
Sunday: 12-4 p.m.

Drop in and see us

A Country Store With Country Prices

14 Main St. South
Alexandria
525-4158

ST. PATRICK'S DAY SPECIAL!
NO P.S.T. NO G.S.T.
NO BLARNEY !!

FROM MARCH 9TH - 19TH, DESROSIERS & HOPE will pay the P.S.T. AND G.S.T. ON EVERYTHING!

----PLUS----

GET EVEN MORE SAVINGS WITH OUR DISCOUNT OF 20% - 25% ON EVERYTHING IN THE STORE!

DESROSIERS & HOPE
JEWELLERS & GIFTS
49 Main St. S., Alexandria 525-2339

WE'RE 10 YEARS OLD



And We've Been Carrying On the Tradition of Serving Glengarry and Area with Fine Chevrolet, Oldsmobile and Chev Trucks that Was Established in 1947!

Our New Car Lot has a terrific selection of Chev, Olds, Geo and Chev Trucks all priced right and ready for you to test drive.

Our Used Car Lot is always well-stocked with the very best in pre-owned and GM executive driven vehicles to suit all budgets and needs.

Our Service, Parts, and Bodyshop departments have the latest in electronic analysis equipment, factory-trained technicians and bodywork experts to keep your vehicle running and looking like new.

YOU OWE IT TO YOURSELF TO VISIT...

CHEV-OLDS-GEO TITLEY ALEXANDRIA, ONT.

If You Haven't Shopped Us, You May Pay Too Much!

Hwy. 34, South Alexandria 525-1480

Columnist needs facts



Glen Walter
by Ron Holla
931-2658

Those of us who are interested in such things can take comfort in the fact that we have lived through one of the coldest, if not the coldest, winter on record. A look at the calendar tells me that we have had solid snow cover on the ground since at least Dec. 26, 1993 which adds up to at least 78 days of snow and cold up to and including March 14.

It has been so cold and so long without a complete thaw that a family tradition at the Holla house, the erection of the outdoor skating rink, did not take place this year. We did try to clear off a patch of snow, but now as the temperatures are starting to rise, the snow is melting into the grass.

I would welcome hearing from any of our Glen Walter readers what you have done to survive this long cold winter or how the frigid weather has affected your regular living habits. Just give me a call at 931-2658 and who knows — you might be mentioned in one of our future columns.

Cricket Dart Tournament

If you're tired of snow, snow and more snow, you are invited to take part in the first annual Glendale Cricket Dart Tournament this Sunday, March 19. Scheduled to start at 10:30 a.m., tournament organizer Claude Bourck said the tournament is open to everyone.

Those who wish to compete must enter as a team of two players, a requirement being that one of the players must be male and the other female. For further information, contact Claude at 931-1188.

New Scout Members

The First Glen Walter Scout troop has seen the addition of three new boys to their ranks. Adam Sauve was welcomed to the Beaver colony while the Cub Pack added Jessie and Shane Gougeon to their number, Joanne Marion, group chairperson for First Glen Walter, stated.

Trees for Canada

Scouts from First Glen Walter will be among area Scouts who will be canvassing area residents for donations for Trees for Canada, according to Ms. Marion, group chairperson.

"Not only do area youth plant beneficial trees in our community but they also help contribute to Third World development," she said.

Hosted this year by 14th Cornwall Scouts, the boys from First Glen Walter will be canvassing from now until April with an April 30 scheduled planting date.

"In the past, area Scouts have planted trees on a local farmer's land," Ms. Marion said. "We're hoping that the weather will cooperate for planting this year."

Scouts plan debate

Learning about the community is the goal for First Glen Walter Scouts as they prepare for their community service badge, Joanne Marion, group chairperson, said.

"They're preparing for a debate in the next few weeks," she said.

This follows a review of the area's judicial and court system and learning how political parties work.

Canvassers in North Kenyon collect $3,235



Greenfield
by Mary Couture
527-2421

Canvassers in the North Kenyon (Greenfield-Dunvegan) area were out for the Heart and Stroke and Nancy Ripley, captain of the area reports a total amount of $3,235.65.

There was a 50 per cent increase over last year. Included in the canvass was Penny Decoste, Paul Luscombe, Trisha Decoeur, Allison Wilson, Jean Williams, Sherrill Trottier, Elizabeth Stewart, Joan Siwik, Sybil McPhee, Clara MacLeod, Louise Jourdeuil, Dorothy Dawson, Claude Paquette, Leanne Paquette, Colleen McDonell and Shirley McDonell.

* * *

March birthdays: Belated on March 4 to Apple Hill correspondent Louise Marleau; Veronica Ouellette on the 22nd, Geraldine St. Denis on the 28th, Bobby St. Denis on the 31st and Alma Cuillerier on the 30th. Jacques Gougeon celebrates on the 19th and David Garrett on the 16th.

* * *

The next recreation bingo will be March 26 at 1 p.m. at the parish hall.

FOLLOW YOUR HEART

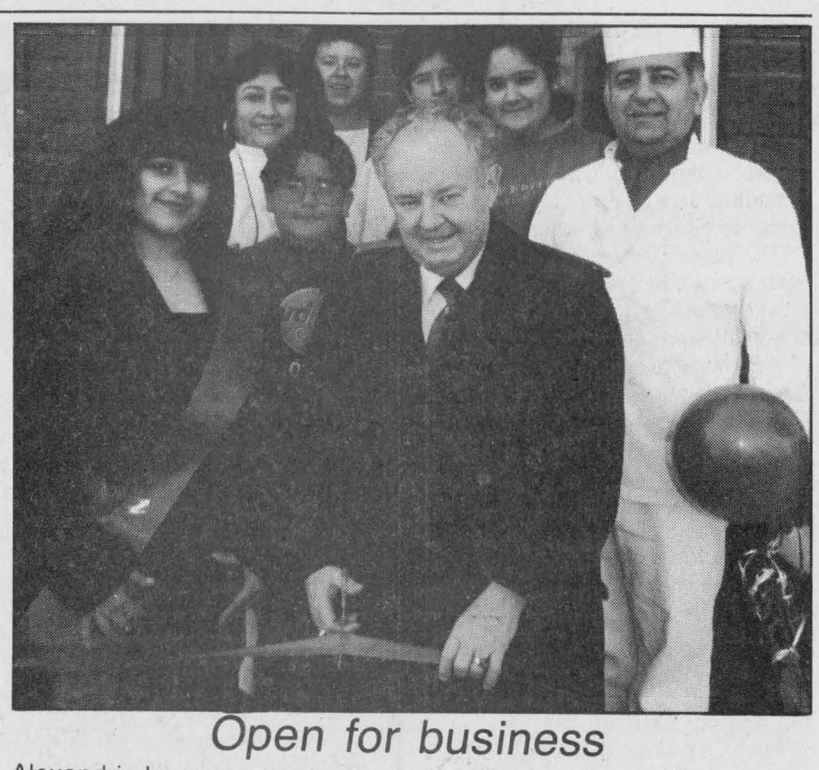

Open for business

Alexandria has a new restaurant with the recent opening of Jessica Pizzeria on Main St. On hand for the official opening were (front, l-r) Jessica Rabanal, Alejandro Rabanal, Mayor Jean-Paul Touchette, Alejandro Rabanal, (back) Juana Rabanal, Carolyn Legroulx, Alexander Rabanal and Rose Rabanal.

Fire marshall continuing to investigate suspicious blaze

The Fire Marshall's office is treating a fire in Baltic's Corners as suspicious, but is waiting for lab results on samples taken from the burned house before giving the offical cause of the blaze.

The fire started on the afternoon of March 4 in the north side of a home, located west of Fassifern, while the homeowners were away.

The kitchen area of the Bankley residence and some of the upstairs was burned out and there was smoke and water damage to the rest of the house.

The Maxville Fire Department considered the orgin and cause of the fire suspicious, said Kingston Fire Marshall Jim McBride, and called the Fire Marshall's office to investigate.

"I'm not in a position to tell the cause of the fire at this time," said McBride.

"But I agree with the responding fire department that the cause of the fire is suspicious."

McBride is waiting for test results on exhibits he has sent to a provincial lab before making an official statement about the fire.

The results are expected in a couple of weeks.

ACCOUNTING & FINANCIAL SERVICES FOR SMALL BUSINESSES

DO YOU NEED HELP??? WITH:

- Your monthly or annual financial statements
- Corporate and business income tax returns
- Preparation of monthly government reports ie: GST, Sales Tax, etc.
- Preparation of a business plan
- Completion of cash flow projections
- Personal Income Tax Returns

YOU HAVE JUST FOUND THE ANSWER!!
Give us a call! You will be impressed with the personal, friendly and speedy service. 4-10c

GERRY LALONDE
ACCOUNTING & FINANCIAL SERVICES
R.R. #2, GREEN VALLEY, ONT.
K0C 1L0 (613) 347-3664

E E E

Triple 'E' Senate? — Not Yet!
Triple 'E' Tax Service? — Yes!

ENERGETIC
EFFICIENT
EXPERT

ONLY AT:
MAURICE LEMIEUX BOOKKEEPING

For your convenience, our office hours for March and April are:
Mon.-Fri.: 8:30 a.m.-5:00 p.m., 6:00-9:00 p.m.
Saturday: 9:00 a.m.-12 NOON

66 Main St. E., Alexandria 525-1666, 525-1671 10-tf

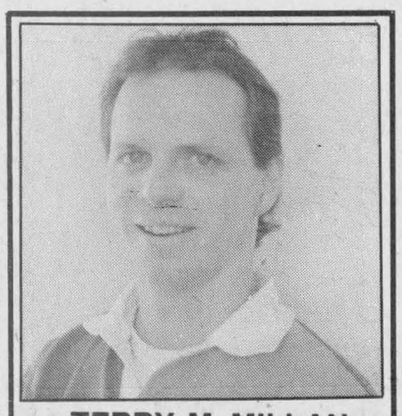

TERRY McMILLAN
See me for all your Custom Door and Window Needs
PORTES ET FENETRES MULTI DOORS & WINDOWS
Dist. for Farley Windows and Stanley Doors
37 Cumberland St.
Cornwall
933-9451 10-4c

SURE AND BEGORRA



You'll Save A Pot O' Gold
If You Drive Your Next Vehicle From
TITLEY LEASING
CHEV-OLDS-GEO
TITLEY
ALEXANDRIA, ONT.
If You Don't Shop Us, You May Pay Too Much!
Hwy 34, S., Alexandria 525-1480 or 347-2436

Notice

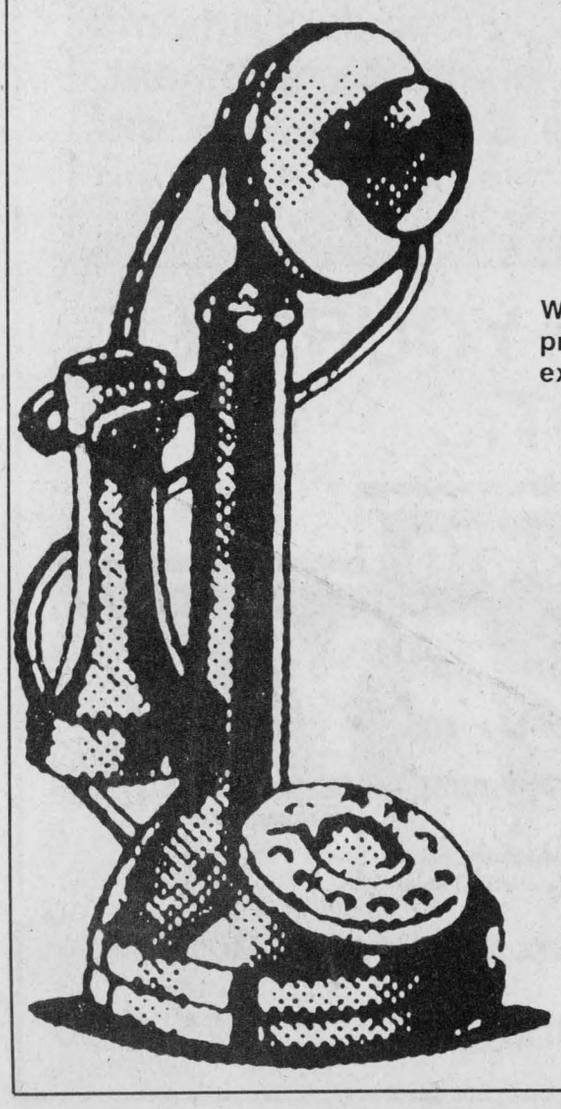

To all Business and Professional People In Glengarry County

We're planning to publish an independent, large print, Telephone Directory with the following exchanges:

—Alexandria
—Glen Robertson
—Lancaster
—Martintown
—Maxville
—Moose Creek

You can have your message printed in any or all of these exchanges, helping you access interested clients quickly.

The target date for publication is early Spring so call us right away to have an advertising rep call on you and help you prepare your sales message.

The Glengarry News
525-2020

MUSIC CLASSES FOR ADULTS ONLY

Are you interested in learning to play a musical instrument, to read music or to participate in choral music?

GDHS is offering a course which would meet the interests of adults wishing to learn or improve skills with a variety of musical instruments.

We anticipate offering this course for a half day on every other day. For more information, contact Mr. Vaillancourt at 525-1066.

HONDA ADULT TRANSPORTATION TECHNOLOGY

The Transportation Section of the Technology Department of Glengarry District High School is offering a program for people interested in vehicle and machine maintenance. This is intended for those persons who wish to take on some of the repairs or repair work required to keep up their equipment, whether it be farm equipment or regular maintenance of their cars.

The facilities at Glengarry District High School can accommodate the repair to numerous pieces of equipment including, hydraulic systems, diagnosing and testing on-board computers, limited welding, and easy access to up-to-date vehicle changes via the Mitchell On-Demand CD Rom system.

This program is intended for persons wishing to experience Transportation Technology at the beginner to intermediate level. Due to space limitations, a limited number of people will be accepted.

We anticipate offering this course in the **next school year 1994-95.** It would run a half day every second day. If interested, leave your name at the main office.
For more information contact Mr. Lowe or Mr. MacDonell at 525-1066.

Ford Chevrolet

LOEB LOW PRICES

Ultra ABC Powdered Laundry Detergent

4 L

369

Javex Liquid Bleach

Regular, 3.6 L

99¢

P.E.I. Potatoes

Product of Canada, Canada No. 1, 10 lb bag

199

Tenderflake Pie or Tart Shells

Frozen, 225 - 350 g

179

Outside Round Steak or Roast

Cut from Canada "A" Grades Beef

6.59/kg

2.99/lb

Burns Sliced Side Bacon

500 g

199

Romaine Lettuce

Product of U.S.A.

2/99¢

Ocean's Sockeye Salmon

213 g

179

PRICES EFFECTIVE UNTIL SATURDAY, MARCH 19, 1994

WE WILL NOT BE UNDERSOLD ON THE FOLLOWING PRODUCTS*:

- 2 % MILK, 4 L
- SUGAR, White, 2 kg
- BREAD, White, 675 g
- BUTTER, 454 g
- EGGS, Large Size, Dozen

*By Our Major Competitors

Store Hours:
Monday, Tuesday and Wednesday
8:30 a.m. to 6:00 p.m.
Thursday and Friday - 8:30 a.m. to 9:00 p.m.
Saturday - 8:30 a.m. to 5:00 p.m.
Sunday - 11:00 a.m. to 5:00 p.m.

LOEB Alexandria

424 Main Street South, Alexandria

Raisin River Country

Playground Playmates to tackle local park



Williamstown
by Sue Harrington
347-2279

It may be March break — that time when most of Ontario stops working and starts playing — but in Williamstown a group of parents is working. Yes, in answer to the "Dear Abby Confidential" of a few weeks ago, the "Playground Playmates" committee has come forward with their mandate: to try to update and improve equipment in the Paul Rozon Memorial Park.

Founding members of the committee include Linda Sanchez, Jennifer Lang, Marietta Pelley, Jill Munro, and Cathy McKay who would like to see the local park outfitted with some modern, safe, playground equipment and some benches for adults to sit on while watching their children play.

Linda became concerned the summer before last when she was expecting her third child, that there was nowhere for her to sit while her other children were playing. She organized a petition of locals who supported the park's proposed facelift, but to date nothing has come of it.

The group is prepared to do some fundraising (and has come up with some good ideas already), but is also looking for township support. More volunteers will be sought in the near future to help with installation, etc.

Linda points out that the facility is widely used, and not just by Williamstown children. During ball games in the park, and soccer in the adjacent field, children or younger siblings of participants are to be found using the swings, slide, playground and "barf" machine (as the merry-go-round is so aptly, yet colloquially known).

The Playground Playmates have picked a good time to make their pitch: 1994 is the Year of the Family!

* * *

Williamstowners are being asked for opinions on the proposed name change of the hamlet's park — from the Paul Rozon Memorial Park to the Williamstown Park.

The township's recreation committee has recommended the change in order that people be able to locate the park more readily, but council has decided to wait until its next meeting (March 28) before making a decision. Meanwhile, it wants to hear from you!

I had a dig through my files and came up with the following clipping from *The News*, dated October 21, 1987, as background for you.

"Williamstown Ball Park will soon be re-named in honor of Paul Rozon, the former Charlottenburgh Township councillor who died suddenly in August. The park, located behind the late councillor's residence, will be known as the Paul Rozon Memorial Park.

"In making the proposal, Councillor Larry Gordon told his colleagues that Mr. Rozon had taken an active interest in organizing minor softball, had sponsored teams, and had attended games.

" 'I've taken an informal poll around Williamstown,' said Mr. Gordon. 'People felt this would be an appropriate way to recognize Paul's service to the community'."

Now what do you think?

* * *

Do you know who is on the various township committees? It occurred to me that perhaps you would like to know whom to contact if you have ideas or concerns.

Members of the aforementioned Recreation, Parks and Community Centres Committee include Frank Prevost, George Shoniker, Lloyd Rozon, Carl Rines and Mary Rankin.

On the Planning Advisory Committee are Kibby Lutz, Gary Robertson, Vera Smith, Leslie O'Shaughnessy, and Frank Prevost.

These two committees are perhaps the ones most approached by township residents, with others seeing action as certain issues arise.

* * *

The Charlottenburgh Nursery School is thinking ahead. Registration for September is being taken and you may reserve a place for your child by calling 347-3354, mornings, after the March break.

A Tupperware party will be held at the school on March 23, at 7 p.m., as a fundraiser for a year-end trip for the youngsters. Tracy Myers will be on hand to amaze you with the recipe for a Black Forest cake which you can bake in the microwave in less time than it takes for your man to eat it!

Everyone in the community is welcome to attend this event.

* * *

On behalf of the community, our heartfelt sympathy goes out to the families and friends of those involved in Glengarry's recent tragedy.

We also extend sympathy to the family of Angus McDonell who passed away on Sunday, just three months after the death of his wife, Mary.

Also, condolences are extended to the Bougie family on the passing of Laurette, which occurred in Ottawa, March 3.

* * *

Thanks to Wendy McRae Rozon for submitting the following report of the Picnic Grove Women's Institute's March meeting, which was held at the home of Mary and George Alguire on March 8. Twelve members and two guests were present.

"One of the guests was our speaker, Kathy McGrath, a volunteer with Bereaved Families of Ontario. Her topic was serious and heavy, but one that touches all of us at some time during our journey through life.

"In dealing with the bereaved, Kathy asked us to be good listeners and good neighbors; to continue to remember the friends, neighbors, and families who have lost someone near and dear through death, by a phone call, a lunch or dinner, or a visit.

"Her informative talk finished with a poem on 'hugs' and how wonderful a hug makes someone feel."

* * *

The Friendly Neighbors Birthday Party was held on March 10 in honor of Joan Abrams, Ella Bergeron, Shirley Lizotte, Mary Rose Pilon, and Jane O'Brien. Cecile Leblanc made the cake for the event.

Winners at cards included Ileen Latreille, Donalda Lafave, John Krol and Austin Abrams.

It was Alda Major's lucky day, as she picked up three 50/50 wins. Others with luck included Ella Bergeron, Rena Major, Therese Bourdon, Joan Abrams and Gilberte Marsh. Florida Legroulx won the door prize.

* * *

More outstanding speakers in the news this week. Participating in the Late French Immersion oratorical contest for Williamstown Public School were Janet Higginson, Amy Bancroft, Lisa Haddow, Karin Veillette, and Melissa Nysten.

Melissa and Karine were chosen to represent the school at the Lancaster Optimists French Oratorical contest on March 23.

* * *

Chess fever continues at Williamstown Public. In two tournaments held before the March break, 26 students were involved in the "thinking" game. Winners of the Grade 7 tournament were: Chris Reasbeck, Sarah McDonald, and Skylar Seale.

The Grade 8 tournament, which coincided with the Sr. Basketball tournament held at Char-Lan, saw Jason Varrin, Loes Van de Nieuwegiessen and Jaime Lalonde as winners.

Eighteen students from the school will participate in the SD&G Chess Challenge being held at Nativity Hall in Cornwall on March 25.

* * *

If you live up on the Branch or even on the Glen and if your cat has been acting paranoid recently, perhaps the following item will explain the reason why.

It seems that on Monday morning, David Stones spied a rather large animal flopping around on the ice of the river. At first he thought it might have been a beaver, but closer inspection revealed it was a huge cat — a cat in a bit of a predicament — a cat in a can, in fact!

Yes, in an attempt to get the very last lick out of the can, the poor creature's head had become firmly wedged, and no amount of frenzied gyrating seemed to be able to liberate it. David came to the rescue, and the beast shot off like a cat out of . . .!

Area youth represents 4-H



Martintown
by Lillian Rouleau

Farming news

Here are a few items of interest to the farming community. A brochure and registration form are available at the Alexandria OMAF office, for a one-day seminar entitled "Farm Management for Farming Women".

The date is Tuesday, March 22nd, at the Kemptville College of Agricultural Technology and the seminar is for farming women to network, share ideas and develop skills as managers. The registration fee includes lunch, snacks, sessions and daycare if needed.

VanderBurgs host meeting

The Glengarry Holstein Club will hold its meeting at the farm of Casey and Bernice VanderBurg, on Richer Road, Saturday, March 26 at 12:30 p.m.

The barn meeting will feature the top production herd in Glengarry, for which the VanderBurgs received an award recently at the Holstein banquet.

4-H news

Congratulations to Lisa Knight who, following her participation at the 4-H selection weekend, was chosen to represent the province, along with Robert Cole of Hastings County at the National 4-H Citizenship Seminar in Ottawa, from April 8 to 14.

Congratulations to Linda Roy from South Lancaster, who won the draw for the quilt at the annual meeting of the Ontario 4-H Council.

The Glengarry 4-H Volunteer Association members held their annual meeting, Feb. 18 and elected their 1994 executive. President is Susan David of North Lancaster; vice-president is Pat Desjardins of Bainsville; secretary is Shirley Beaudin of Martintown and treasurer is Jane Magoon of Dalhousie. More volunteers are needed for various committees and participation is invited.

The Martintown 4-H Club will soon begin a spring session entitled Social Recreation. The registration date will be announced soon by leaders Angela Bold and Sandra Jarvo. The fee will be $2 per member, for six meetings this spring.

Line Dancing

Beverley Hincks, physical education instructor, will soon begin leading a group in line dancing, once a week in the morning, at the Community Centre. Participants will pay $2 per session they attend and this will be a fun and social activity for everyone, with a variety of music and dance steps. The date will be announced shortly.

Horticulture Society

A good sign of spring is when the horticulture society holds its first meeting. This will be held jointly with Williamstown, Wednesday, April 6 in the Martintown Community Centre. There will be a short business meeting at 7:30 p.m. followed by the guest speaker, Guylaine Prud'homme, who will speak on composting.

Blueberry orders

The Martintown School Committee has extended the deadline for blueberry orders, because the schools were closed before the March Break.

Anyone wishing to order Nova Scotia wild frozen blueberries, loosely packed in 22-lb. boxes, may still place their orders with the Martintown School Committee members and families. The new deadline is Tuesday, March 22.

Please note that the school committee is also collecting Your Independent Grocer cash register tapes to purchase school equipment.

Public school news

The student newspaper, Martintown Bugle, published its winter edition just before students and staff went on March break.

The newspaper reports on the winter carnival, the French public speaking contest, the basketball tournament and the science fair. There is also a movie review of the film, The Air Up There.

This issue contained several pages of poems and illustrations by students

(Continued on page 11)

TRI COUNTY CRAFTS' STD CCG

Easter
CRAFT SALE



MARCH
25-26-27

CORNWALL CIVIC COMPLEX
FRIDAY: 10:00 a.m. — 9:00 p.m.
SATURDAY: 10:00 a.m. — 5:00 p.m.
SUNDAY: 12 NOON — 5:00 p.m.
CORNWALL'S LARGEST JURIED CRAFT SHOW
FREE ADMISSION!

WE DELIVER TO SUCCESSFUL FARMERS
When They
Buy Their
LUBRICANTS
EARLY
And In Bulk
...And They Buy Them From Us!!!



QUAKER STATE 10W-30 SUPER BLEND BULK 1.29 litre
QUAKER STATE HDX 15W-40 DIESEL OIL BULK 1.49 litre
#2 Lithium Grease 400 g Tube 1.49 ea.
Performance Plus HY/TRAN FLUID 29.95 20 litre pail
HYDRAULIC OIL AW68 20 1 pail Reg. $25.25 21.00
HYDRAULIC OIL AW32 20 1 pail Reg. $25.25 21.00
UNIVERSAL OIL/HY-TRAN 20 1 pail Reg. $32.95 29.00
ALEXANDRIA SERVICE PARTS
431 Main St., South Alexandria 525-3620

PETTING ZOO
IN THE MALL ALL THIS WEEK
BROOKDALE MALL
Brookdale Avenue at the International Bridge Cornwall, Ontario
Bring the whole family to see all the animals. Lots of Moms and Babies including one of Canada's Smallest Miniature Horses 26", Miniature Donkey and Her Baby, plus Goats, Rabbits, Chickens and lots more.
NAME THE "3 POT BELLIED PIGS" CONTEST
WIN $50. WOOLCO GIFT CERTIFICATE
See Details Near Zoo!



Lots of new BABY CRITTERS to Pet

SPOTLIGHT ON VALUE
BIG DOLLAR DISCOUNTS
Make your best deal on New Holland hay equipment, and then save even more with these big discounts:
- Square Balers, Models 565, 570, 575, 515 and 580 ..... $375
- Round Balers, Models 630 and 640 ..... $375
- Round Balers, Models 650 and 660 ..... $625
- Mower-Conditioners, Models 472, 488 and 492 ..... $625
- Disc Mower-Conditioners, Models 408, 411, 412 and 415 ..... $750

Be sure to stop in soon! Offer ends April 30, 1994.
Top Quality Used Tractors
1—Ford 3000
1—Ford 5610, loader
1—Ford 7700, cab
1—MF285, loader (coming soon)
1—Ford 8000
1—IH 454
Watch For Our April OPEN HOUSE
SNOWBLOWERS—New and used—Few left
TROTTIER FARM EQUIPMENT
Ford FORD NEW HOLLAND
Hwy 43 Alexandria 525-3120

CLASSIFIEDS GET RESULTS

VON CANADA
Caring for Life
By Dr. George McKiel

Ulcers — a Breakthrough

The crater-like lesions on the inside of our digestive tract are painful, stressful and common, for they occur in so many Glengarrians and Canadians that almost $30 M are spent each year on drugs to treat the ulcers.

Traditionally, we thought the primary cause was a bad lifestyle, someone with a business or professional life fraught with pressures and demands, coupled with a poor diet, too much alcohol and further aggravated by smoking. Now, thanks to an Australian, Dr. Marshal, we know that more than 90% are caused by a specific bacterium called Heliobacter pylori. If you'd asked your physician about the pain and bleeding in your stomach last year, he'd likely suspect you for a duodenal ulcer, a gastric ulcer or a peptic ulcer and would confirm the diagnosis by subjecting you to an intrusive endoscopic exam with the tube down into your throat and into your stomach. The ulcers were named according to the region in which they occurred, mostly on the lesser curvature of the stomach.

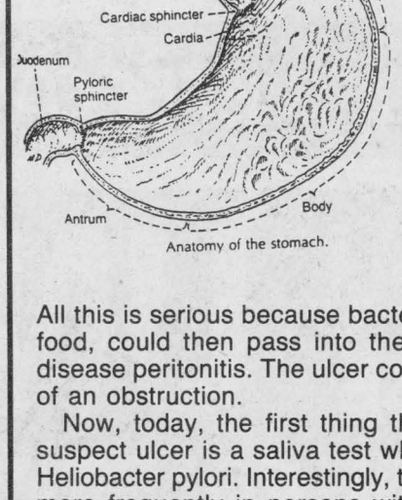

Anatomy of the stomach.

The physician would also tell you that you were oversecreting the gastric juice because of emotions, certain foods or medications (alcohol, coffee, aspirin) which, in turn, causes over stimulation of the vagus nerve. He would add that the mucous membrane that lines the stomach and duodenal walls, normally resistant to gastric hydrochloric acid and the protein enzyme, pepsin, has burned a lesion and so may go right through to give a perforation of the digestive wall. All this is serious because bacteria, as well as partially digested food, could then pass into the peritoneal cavity and give the disease peritonitis. The ulcer could also cause the complications of an obstruction.

Now, today, the first thing the physician should order for a suspect ulcer is a saliva test which may reveal the presence of Heliobacter pylori. Interestingly, this major cause of ulcers is found more frequently in persons with Type O blood (some 46% in Blacks, 45% of white Canadians). The good news now is that almost all ulcers can be treated and cured with antibiotics. People no longer have to accept a chronic condition of aggravated peptic ulcer pain with the dismal thought of long term medication to keep it in abeyance. No longer do ulcer victims fear that they may become anemic from continuous bleeding.

Another person we can say thanks to is Dr. Trevor Trust, University of Victoria, who helped show that 90% of peptic ulcers are caused by bacteria, ie: it's an infectious disease. Dr. Trust helped in evolving the simple saliva test for detecting the presence of Heliobacter Pylori.

This message is brought to you in part by the following
GIANT TIGER
Main St. S., Alexandria
and *The Glengarry News*

Youth to attend seminar

(Continued from page 10)

in the primary grades and, as usual, the entire paper was most entertaining and informative. Congratulations for a job well done to editorial staff and support staff: students, Stacy Lafave, Shawna Doyle, Mme Legault, Mrs. McLeary and Mrs. Kennedy.

School classes resume at 9 p.m. Tuesday, March 22nd.

Optimist Cub

The Optimist Cub will hold its next meeting, Thursday, March 24 at 7:30 p.m. in the community centre. Visitors are warmly welcomed and the meeting is followed by fellowship and refreshments.

Please note

The community library will be sponsoring a Community Spring Garage Sale on a Saturday in early May at the Martintown Public School.

Vendors will be accepted on a first come basis and the fee will be 10 percent of their total sales and a share in the advertising cost. The two garage sales held in 1993 were very successful, as well as good fundraisers for the community library.

Euchre results

The following are the results of the euchre party sponsored by the Horticulture Society, Wednesday,March 9 at 8 p.m. in the community centre. 1st ladies, Rita Seguin, Maxville; 2nd ladies, Estelle Brazeau, North Lancaster; 3rd ladies, Gail Poulet, Cornwall; 1st men, Hormidas St. John, Maxville; 2nd men, John McMaster, Laggan; 3rd men, Bill Johnston, Martintown; Door prize, Ethel McKinnon, Maxville; Special Draw, Bertha Lalonde, Maxville; 50/50, Lucien Theoret, Alexandria; Florence Harkin, Apple Hill; Donald McGregor, Williamstown; Leonid Rozon, North Lancaster; Norman MacLeod, Dunvegan; John Coleman, Maxville.

The next Wednesday night euchre party will be sponsored by the Optimist Club and singing duo, Danielle and Michelle James will be in attendance to sing and welcome visitors, march 23 at 8 p.m. in the community centre.

The following are the results of the euchre party hosted by the Martintown Goodtimers, Thursday, March 10: 1st ladies, Margaret Cadieux, Alexandria; 2nd ladies, Rita Seguin, Maxville; 3rd ladies, Arlene Munro, Apple Hill; 1st men, John McMaster, Laggan; 2nd men, Hormidas St. John, Maxville; 3rd men, Gerald MacGillis, Alexandria; Door prize, Anne Michaud, Maxville; 50/50 draw, Penny McLeod, Martintown; Charlotte Samson (2); John McMaster, Laggan.

The next euchre party will be held Thursday, March 24 at 1:340 p.m. in the community centre. Everyone is welcome and there will be lunch and prizes.

Sign gets thumbs up from town

By Greg Kielec
News editor

Marc Lalonde showed Alexandria council a sign -- and council has approved.

The south-end developer had been feeling out council for more than a month over a sign he had proposed for his new mni-mall at the south end of Main Street.

But when it became clear that having town planner Terry Hart acting as intermediary wasn't getting the desired response from council, Lalonde decided to show up himself to state his case.

And within a matter of minutes, the miscommunications and misinterpretations had been cleared up and Lalonde's sign was given the go-ahead.

The sign proposal had been brought to council about a month or more ago, but concerns over aesthetics and visibility kept council members from reaching a consensus.

Some council members wanted the sign to be in line with others on Main Street. Others didn't want the sign to be close to the street or too low because it may hinder visibility.

Hart, at a meeting Feb. 22, put the ball firmly in council's court, saying there was nothing he could do until members reached a decision on the issue.

He proposed the sign be in the boulevard area of the mall parking lot, back from Main Street, in line with neighboring signs on the street.

Lalonde said the proposal was fine. "That's the clarification I'm looking for," he told Hart.

Council members said they liked the idea as well, and Lalonde was sent happily on his way with the assurance from council that he was free to go ahead and erect his sign.

But just to be safe, Lalonde wants that assurance in writing, for his own documentation.

Hart is also to check if there is a minimum distance requirement from fire hydrants for signs.

Lalonde said there is a fire hydrant close to the area proposed for the sign and would like to find out beforehand if there are any distance restrictions.

Village of Maxville

Council Briefs

The second Tuesday of each month at 7 p.m. is the scheduled meeting time for Maxville Council. The following are among the items discussed on March 8.

Water supply

A representative from the Ontario Clean Water Agency, Kingston, was in attendance to answer questions concerning the village water supply project that is being considered.

Preliminary work would include a survey of private water supplies and a hydrological study for a primary source, with quantity and quality considered.

The Ministry of the Environment would require proof of need before the project could get off the ground.

In about six weeks time council will be informed by OCWA how much the study would cost and the grants available.

Firefighters' needs

Fire Chief Donald Sabourin addressed council to point out certain budget requirements.

He feels the pumper truck should be replaced and councillors agreed that this should be done, with a reserve fund started to facilitate the purchase in the future.

Sabourin will meet with Councillor Bruce McDonald to prioritize other requests, including seven bunker suits, new hoses and pagers.

Infrastructure program

For its one-third share of the costs of the Federal-provincial infrastructure program, council has sufficient funds in reserve to cover the village's share.

Under consideration are improvements at the Sports Complex including a low emissivity ceiling in the arena, two small, second floor rooms overlooking the ice surface, installing a new kitchen at the east end between the hall and the arena and using the present kitchen space for new washrooms, and installing new front doors.

It is also planned to consider the upgrading of the medical centre and the installation of a sidewalk on Fair Street.

Council has been informed that the CNR station can be purchased for $1 and left on its present site. Therefore the historic building could be involved in a village project.

St. Patrick's Savings
During Our
10th ANNIVERSARY SALE



FULL-SIZE PICK-UPS
16 Regular and Ext. Cabs

S-MODEL PICK-UPS
7 Regular and and Ext. Cabs



Ask About Titley Leasing

CHEV-OLDS-GEO
TITLEY
ALEXANDRIA, ONT.

If You Don't Shop Us, You May Pay Too Much!
Hwy 34, S., Alexandria 525-1480 or 347-2436

Classifieds Get Results

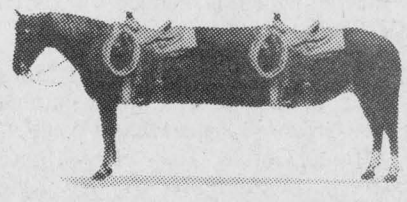

CHEVY TRUCK DEALERS BRING YOU

THE LONGRIDERS

Rope yourself an extended cab and ride away with a great deal!



SMARTLEASE FOR $379† PER MONTH OVER 36 MONTHS

• 5.0 L V8 engine • automatic transmission • air conditioning • tilt steering • cruise control • AM/FM cassette • cold climate package • rally wheels • cloth seats • ABS brakes

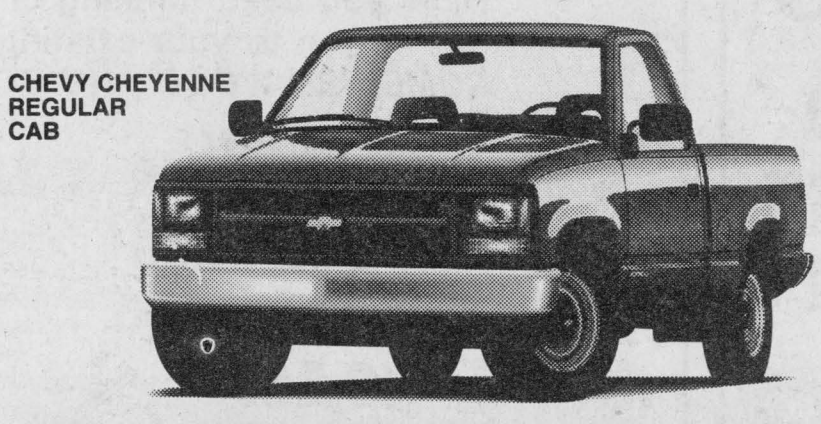

FROM UNDER $13,499* OR SMARTLEASE FOR $249† PER MONTH OVER 36 MONTHS

• 4.3 L V6 engine • rear wheel ABS • rear bumper • 5-speed transmission • AM radio • rally wheels • cloth seats

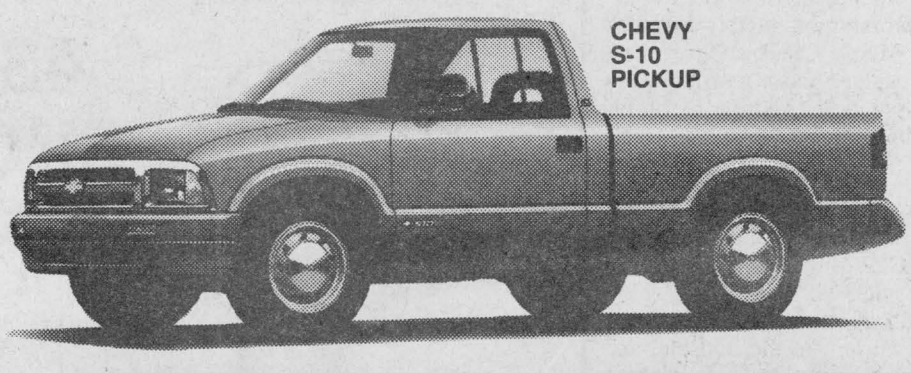

SMARTLEASE FOR $199† PER MONTH OVER 36 MONTHS

• 2.2 L engine • 5-speed transmission • ABS brakes • dual mirrors • AM radio

LIMITED TIME OFFER. HURRY IN TODAY!

CHEVROLET OLDSMOBILE GM

*Price for 1994 Chevy Cheyenne Regular Cab equipped as described. †For 1994 Chevy Cheyenne Extended Cab lease, $434 down payment and $450 security deposit required. Total obligation $15,690.60. For Chevy Cheyenne Regular Cab lease, $931 down payment and $300 security deposit required. Total obligation $10,308.60. For Chevy S-10 Pickup lease, $1,038 down payment and $300 security deposit required. Total obligation $8,238.60. Kilometres are limited to 24,000 km per year. Cost of additional kilometres is $0.05/kilometre. *†Freight ($870/$660), license, insurance and taxes not included. Offers apply to qualified retail customers only. These limited time offers may not be combined with any other offers. Dealer may sell/lease for less. See Dealer for details.

Back a Fighter with Easter Seals

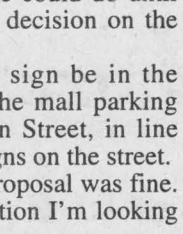

Thinking of buying a MUTUAL FUND?

Secure your future by visiting my office for a free consultation, with no obligation

Over 600 Mutual Funds available to choose from

CALL YOUR MUTUAL FUND SPECIALIST

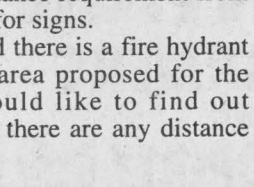

PHIL HALE
Independent Financial Advisor
504 Pitt St.
Cornwall
Bus.: 938-7782
Res.: 931-1753

7-tf Phil Hale

Brightside Financial Services

Maxville speaker outlines Outreach services for seniors

Maxville
by Gordon Winter
527-2888



In common with Christians around the world, the World Day of Prayer was held here on March 4 in St. James Roman Catholic Church with representatives from the other three village churches participating in the service. The preparation of the material for the afternoon event is credited to the women of Palestine.

The guest speaker was Phyllis Burtenshaw, co-ordinator of volunteers and of outreach services at Maxville Manor. Mrs. Burtenshaw outlined the services available to seniors living at home and explained two new services — a day care program and a diners club. The speaker also stressed how fortunate she is to have a very large roster of dedicated volunteers to assist with the services offered and yet the need for additional volunteers is always present.

The offering amounted to $130 and was assigned to the Women's Inter-Church Council of Canada and mission projects in Canada and elsewhere.

A social hour followed the service and a tasty lunch was served by the ladies of the host church to about 50 in attendance.

An observation made by the Rev. Ed Gratton, newly appointed minister in the United Church, was that the service was not attended by men of the community. While this has been traditionally so, Mr. Gratton feels that it is time that the men should also attend and benefit from this annual service that our churches sponsor in turn.

* * *

Visitors last week with Mrs. O. F. Villeneuve included her son, F.B. from Kanata and her granddaughter, Becky Clement, from Ottawa.

* * *

Eileen and Basil Tait, 5th Con. Roxborough, recently enjoyed a week's holiday and experience in the Bahamas at Nassau.

* * *

Grace and Gregor McEwen have returned from a six-week winter escape at Myrtle Beach. Mr. McEwen's brother, Ken and his wife, Chris, from Ottawa also vacationed in the same area this winter.

Another couple, now living in Perth, Margaret and Ken Emond chose Macon, Georgia, for their four-month winter holiday and were written up in a local paper as the only Canadians vacationing there and who were enjoying golfing almost daily.

* * *

A lady who lived here many years ago, Elizabeth (Libby) Boisvenue died recently in Cornwall at the age of 85. She is predeceased by her husband Willie Paul and is survived by her five children, Rene, Henry, Theresa, Louis and Edward and their families.

While residents here, the couple was involved in a motor accident south of the village in which Mrs. Boisvenue's father, Angus Dube, was killed.

* * *

Going back to the list of those ladies who attended Olive Munro's shower in 1911, the name of one guest has an association with this column. Margaret Helps became the mother of Lucy Chisholm Theoret, an employee of the *Glengarry News* who prepares this column for printing.

* * *

With all due respect to the work of the late Bob Colborn and his contributions to the United Church, he was not the only Glengarrian to serve as the president of the Montreal-Ottawa Conference. In 1944, the Rev. J. H. Hamilton, minister here from 1931-53 filled that position when the conference meetings were held in St. James United Church in Montreal.

* * *

Her friends in Maxville wish the very best to Valerie Marshall, a Greenfield resident, as she assumes her duties with the CBC in Toronto on the Ontario Morning program. That program is received here so we can hear Valerie's voice five days a week rather than on Friday only when she gave Cornwall news as a *Standard-Freeholder* staff member.

* * *

Mary and Roger Wyllie, Toronto, were home for a weekend with her sister, Marlene McEwen.

* * *

The new telephone directory was printed too early to have the names of the Rev. Ed and Kim Gratton included. The telephone number for them, living in the United Church manse, remains the same as for the Baileys — 527-2048.

* * *

In a newspaper story on the Maclean-Hunter take-over, it was indicated that the company had 346 holdings here. This number includes households that have more than one connection to the cablevision service. It must be remembered that all householders do not subscribe to this service and that when events are advertised on Channel 12 that all village residents will not become aware of them.

* * *

Your correspondent was interested in reading recently that all the Kraft dinner sold in Canada was made in Montreal and that all the cheese powder for it came from the Kraft plant in Ingleside. It can be assumed therefore that milk from local cows as well as from those throughout Glengarry may be consumed across Canada as the cheese in Kraft dinner.

* * *

Claire and Bruno Besner jointly chair the campaign for the Heart and Stroke Foundation of Ontario in Kenyon. They wish to thank and acknowledge the fine work of the five captains who co-ordinated the canvass for them. For Maxville, Dominionville and St. Elmo, Eileen Colbourne and Joyce Ferguson were in charge, while Nancy Ripley did Greenfield and Dunvegan, Mae Benton, Apple Hill, and Lenore Corey was responsible for Kenyon South.

Final amounts are not available yet but almost all areas have shown an increase in donations and one can boast an increase of almost 50 per cent. These are very encouraging results and thanks go to all for a job very well done and this includes Mr. and Mrs. Besner.

* * *

Tickets are still available for the Chamber of Commerce dinner meeting which is planned for March 24 at the sports complex.

* * *

The winners in last week's Lions Club Calendar draw were Archie MacGregor, Tayside, Mario Wathier, Alfred, Gerald Thauvette, Moose Creek, Ed Latreille, Crysler, Kyle and Carole MacMillan, Maxville and Howard Bennett, Athol West.

Last weekend was the time for me to conduct the bird count I do every two weeks. There was a fair number on Saturday but Sunday was one of the quietest days all winter. The fog and drizzle wasn't particularly pleasant but one would think the birds had to feed somewhere. However, three house finches did appear and had a feed of the black sunflower seeds. They haven't been around for over a month. We can expect to see the purple finches anytime now and hopefully others will appear in larger numbers. I have lots of feed that I don't particularly want to store over the summer.

* * *

My contributor of tales of the past wrote one time that Peter Munroe, on the farm where his grandson, Bill, and family now live, operated a dairy for the village for a few years. In 1914, when the Borden plant opened, Mr. Munroe found a ready market for his milk there, but a contributing factor for the closure of his dairy was the birth of first son, Charles, and the additional work for his care by Mrs. Munroe. This leads up to belated best wishes to Charles Munroe as he celebrated a special birthday last month.

Included in this information was the fact that Margaret McKinnon, later Mrs. Roddie Stewart, and highly respected principal of the public school here back in the 30's lived at the Munroe home at this time and attended the newly opened Continuation School across the street. The Munroes were given credit for enabling this teacher to receive her higher education and go on to become a very successful teacher.

* * *

Seventy years ago, my father apparently had a small flock of high producing leghorns. I can't remember the hens, for an obvious reason, but I do remember hearing about them. We always kept hens full time until a few years ago and now a "flock" of two or three is kept during the summer.

Sixty years ago, Catherine Jean MacRae, living at home at Athol, received her music degree from the Toronto Conservatory of Music. She was a public school teacher at this time but soon was hired by local school boards as an itinerant music teacher. Those who benefitted from her teachings will remember the music festivals and the High School Glee Club.

Fifty years ago, Earle Eppstadt received a promotion in the RCAF. He lives in Ottawa but we don't see him in Maxville any more with the death of his mother at the Manor.

Tagwi High School will be celebrating its 20th annivesary this year. It is a bleak sight to see the old school here standing vacant and deteriorating. Little maintenance is done on the school grounds but at least the west end of the property was sold for the Glen Garden Village Apartments next to the Manor.

Locals thanked for supporting Heart and Stroke

St. Elmo
by W. MacKinnon
527-2348

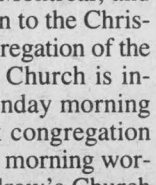

A special thank you to the residents of St. Elmo-Athol who have continued to be generous in their donations in support of the annual Heart and Stroke Foundation of Ontario again this year.

* * *

The Rev. Kerry J. McIntyre of Chilliwack, B.C., will be the guest preacher at the Sunday morning service at 9:30 a.m. on March 20 in Knox Presbyterian Church, Moose Creek. Mr. McIntyre ministered to the Moose Creek congregation while he was a theological student at the Presbyterian College, Montreal, and following his ordination to the Christian ministry. The congregation of the Maxville Presbyterian Church is invited to worship on Sunday morning with the Moose Creek congregation and the regular Sunday morning worship service in St. Andrew's Church will not be held at 11 a.m. on March 20.

* * *

The annual Green Dyer curling bonspiel will be held at the Maxville Curling Club on March 18 and 19. The bonspiel will begin on Friday afternoon and continue through Saturday. All curlers in the bonspiel are encouraged to wear green in celebration of St. Patrick's Day.

* * *

Hugh Fisher and Gary Ivens were busy this past weekend tapping the maple trees in the Iven's Maple Ridge bush. Albert Villeneuve, St. Elmo West, is also engaged in syrup making in the maple bush on the Sandringham sideroad.

We all hope that this year there will be suitable weather and lots of maple sap for a good season of maple syrup making.

CLASSIFIEDS GET RESULTS!

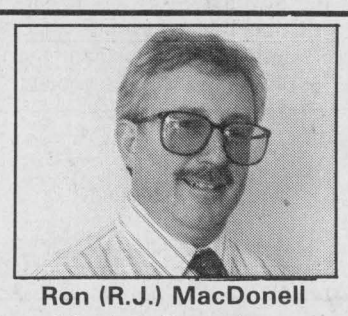

Ron (R.J.) MacDonell
Moving Consultant
• Residential • Commercial • Moving
• Storage • Local • Long Distance
• Overseas • FREE ESTIMATES
Wills Transfer Ltd.
UNITED UNITED UNITED Van Lines
Boundary Rd., Cornwall
932-3935, 1-800-267-9135
10-4c

COPIES, QUALITY, SERVICE THERE'S MORE!
Every Office wants copy quality. You get that & more with FUTURE OFFICE PRODUCTS
New and Refurbished Copiers and Facsimile Machines.
Don't miss an opportunity to make your office more productive & profitable with our quick reliable service.
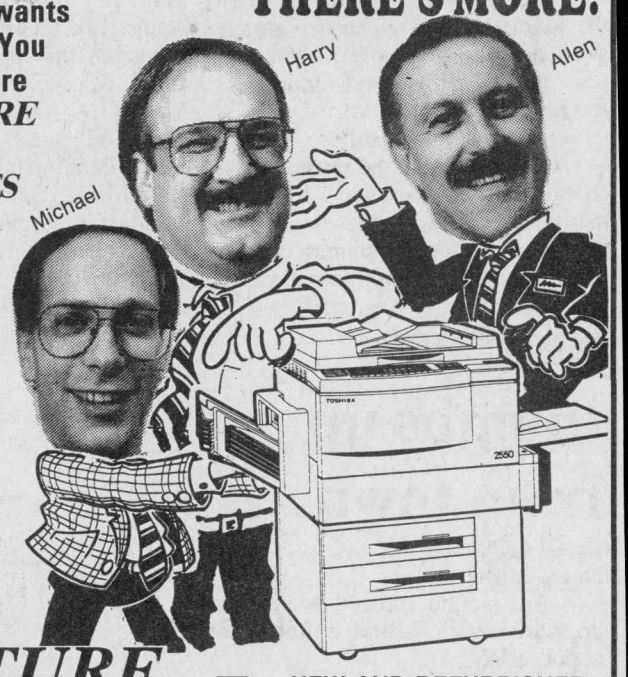

FUTURE Office Products
International Business Park,
691 Brookdale Ave, Unit 105
NEW AND REFURBISHED OFFICE EQUIPMENT
Sales, Rental, Service and Supplies
Tel: 933-2207 or Fax 933-4362
Cornwall

CA GILLES G. PARADIS
Chartered Accountant
Comptable Agréé
559 Hwy 34 South
(Across from ABS)
Alexandria, Ontario
Tel./Fax: (613) 525-4747
5-tf

BAR CHEZ DYANE
Fri.: Live Band, NO COVER CHARGE!
Sat.: PERCH SUPPER, With Entertainment.
$15.00 incl. wine, dessert; complete meal!
Sunday: SUPPER SPECIAL, $5.99 tax incl.
from 5 p.m.—9 p.m.
EVERYONE WELCOME!
Open: 10 a.m.—3 a.m.
764-3659
2752 Principale, Ste-Justine de Newton
11-4p

Shamrock Tea
ST. ANTHONY- ST. MICHAEL PARISH
St. Anthony's Parish Hall, Apple Hill
Sunday, March 20
2 p.m. to 4:30 p.m.
Crafts, Knitting, Variety Booths
Children's Booths, Wheel Games
Homemade Candy
BAKE SALE, DOOR PRIZE
7 Money Draws
$200, $100, $100, 4 draws of $50 each.

10th ANNIVERSARY
St. Patrick's Sale Savings
On

MINI-VANS

43 TO CHOOSE FROM
New and Used
Ask Us About TITLEY LEASING
CHEV-OLDS-GEO TITLEY ALEXANDRIA, ONT.
If You Don't Shop Us, You May Pay Too Much!
Hwy 34, S., Alexandria 525-1480 or 347-2436

NEW THIS YEAR at Curry Hill Lumber!
ATTENTION
ALL FARMERS
AND
COMMERCIAL PROPERTY BUILDERS!
Have you been thinking of building or adding on to your existing facilities?
COMBINED WOOD AND STEEL STRUCTURES
might be the answer you've been waiting for
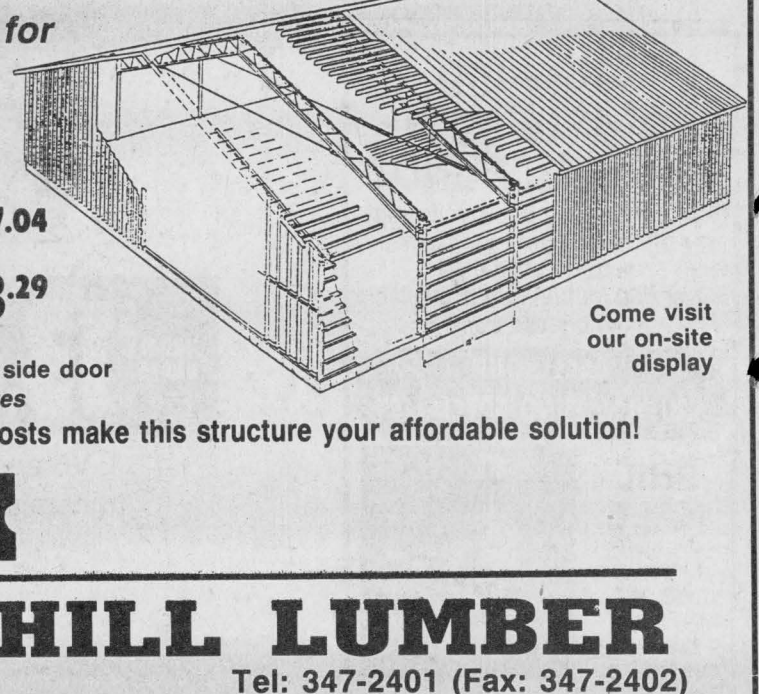
EXAMPLES:
30' w x 36' l 10' eave 10,267.04
36' w x 48' l 16' eave 16,728.29
Includes overhead door and side door
Available in other sizes
Come visit our on-site display
Lower material and labor costs make this structure your affordable solution!
BMR
CURRY HILL LUMBER
RR #1, Bainsville Tel: 347-2401 (Fax: 347-2402)

New slate elected

North Lancaster
Bernadette Campeau
347-2572



This is the March break week for elementary and secondary school kids. Are you planning something special for yourself, or your family? Don't be shy to give me a call to report your special outings and activities.

* * *

Last week the ladies of UCFO held their monthly meeting at the school.

Seventeen members were present and Luce Cholette welcomed them at this last of her two-year term.

Elections were held and the new committee is: President, Fleurette Major; Vice-President, Lucille Campeau; Treasurer, Aline Charlebois; agriculture and environment, Berthe Sauvé; crafts, Stella Legros; education, Florence Legros; publicity, Bernadette Campeau; public relations, Angeline Poirier.

Secretary is Bernadette Campeau and regional director Héléna Campeau.

Congratulations to all and a very good year.

Special guest speaker was Bernadette Clément who is a Cornwall lawyer at the Clinique Juridique. Her talk was mainly on the subject of wills and informed members on many aspects of the topic.

Angéline Poirier was very lucky as she won three times in the 50/50 draw, craft prize and door prize.

The next meeting will be on Tuesday, April 12 when Cornwall will visit and special guest will be a dietician. New members are always welcome.

* * *

Last Sunday night a very successful card party was held at the school gymnasium where 19 tables were in play.

Winners on the ladies' side were Dorothy McCormick, Margaret McCormick, Diana Giroux, Helen McLeod and Estelle Brazeau.

The men winning were Hector Levert, Laurent Lefebvre, Lucien Theoret, Ubald Poirier and John Maville.

The 50/50 prizes went to Thérèse Lortie, Bill Johnston, Eileen Johnston, Mary McLeod, Beatrice Lalonde, Gerald Carriere (twice), Laurette Viau, Armand Lalonde, Omer Claude and Archie McLeod.

Winners of the door prizes were: Alice Dubeau, Héléna Campeau (twice), Roch Pepin, Evelyn MacDonald, Monique Délorme, Evangeline Campeau, Diana Giroux, J. N. Campeau and Marguerite Carriere.

The prizes were donated by Archie and Louise Maville, Hughie Maville, Inez and Mallory Franklin.

The next and last card party will be held on March 27, 8 p.m. Everyone is welcome and lunch is always served.

* * *

A dance is being organized for Denis and Caroline Bourdeau who lost their home in a fire recently. It will be at the sports palace on Friday, March 25.

* * *

Happy birthday this week to my nephew Alain Poirier who turned 16 on the 15th (license time), Mike Cooney also on the 15th, our grocer, Yvan Desautels. Happy anniversary to Jacques and Christianne Elie on the 17th. Best wishes to all.

* * *

Thought: The secret of happiness is not in doing what one likes but in liking what one has to do.

Lancaster Novice Hockey Team Report

Three games were won on the weekend: 5-2 against M.O. Feeds; 5-4 against M.O. Feeds and 3-1 against Sultan Drugs.

Scorers were: Matthew Cooney, seven goals, one assist; Adam Lancaster, two goals, four assists; Thomas O'Shea, four assists; Steven McDonell, two goals; Corey Cameron, two goals.

There was great goaltending by Chris Overbeek. On Wednesday, March 16 there will be a novice hockey tournament in Alexandria.

Lancaster Township

Council Briefs

The following are items discussed at the regular meeting of the Township of Lancaster council on March 2 at 8 p.m.

Sewage plan comes in under budget

Though construction was complete in the fall of 1992, the final report has just come in for the Green Valley sewage system project and shows the plan actually cost 10 per cent less than anticipated.

Planning for the system that would convert septic wells to a system that brings sewage to a lagoon began in 1983.

The joint project between the townships of Lancaster and Charlottenburgh was initially estimated to cost $3,450,000 payable by ratepayers from Green Valley.

The final bill was $3,112,000, including construction and engineering costs.

The plan comes in $338,000 less than orginally planned.

Authority to study Westley's Point

The Raisin Region Conservation Authority is requesting a study of a small cottage area near Westley's Point.

The area has poor water quality and sewage systems to cottages which are now open all year round.

The Raisin Region Authority is looking to the province for funding to find ways to resolve the area's problems.

If funding doesn't come from the province the authority may look to surrounding townships for levies.

Let the games begin

After 14 months and nearly 40 pages of paperwork, the Schroder's War Games business, also known as Paint Ball Games, in North Lancaster may be official.

On March 2 council adopted an amendment to the official plan that would reclassify the Schroeder's five-acre property to an agricultural resource thereby allowing the business to operate.

Provisions attached to the reclassification are that no permanent building be erected and that there be no alteration to the soil or land.

These provisions are to allow the land to be converted back for agricultural use if needed.

The Schoeders are now waiting for final approval from the Ministry of Municipal Affairs.



Witch is your best means of Selling or Buying?
THE CLASSIFIEDS
The Glengarry News

RURAL COMPUTERS
WE SERVICE AND SELL IBM COMPATIBLES
CALL US FOR YOUR UPGRADE, SOFTWARE AND HARDWARE NEEDS
874-2488 8-tfc

VKH Vankleek Hill LIVESTOCK Exchange Ltd

EXCHANGE MARKET REPORT
MARCH 14, '94

GOOD CALVES: $1.30-$2.20
High Seller: $2.30
Jean Claude Vallée, Fournier

COWS: 55¢-66¢
High Sellers: 66½¢
(Name asked to be withheld)

BEEF COWS: 58¢-65½¢
High Seller: 67¢
Royden James, Plantagenet

BULLS: 65½¢-77¢
High Seller: 79¢
Liette Russel, Green Valley

STOCKERS 400 lbs.+: $1.00-$1.20
High Seller: $1.25
Jean Claude Brunet, Plantagenet

SOWS: up to 42½¢
High Seller: Pierre Rochon, Mirabel

BOARS: 39½¢-40¢
High Sellers:
Bill Hamilton, Glen Robertson
Martin Van Overbeek, Bainsville

LAMBS: $1.45-$1.55
High Seller: Dieter Rupp, Dunvegan

GOATS: $50-$95
High Seller: $97
Francis Gay, Dalkeith

No cows sold subject again this week. Calves were the same price as last week with averages in the $1.60-$1.80 range. Cows sold for high prices again this week with 66% of all cows going for over 60¢/lb.

"CLUB BIG" members this week are
Jack Fraser, 1944 lbsx59½¢ = $1157
John Van Sloewen, 1698 lbsx54¾ = $930
Fernand Montpetit, 1800 lbsx59½¢ = $1071
Beverly Gaucher, 1622 lbs.x60¢ = 970

Easter is fast approaching, so bring those lambs in now.

PONTIAC Performance PACKED

PONTIAC SUNBIRD LE COUPE

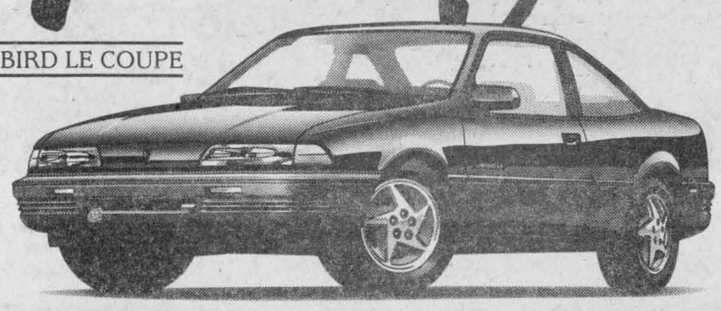

Smart Lease for $189 per month for 36 months*

PONTIAC GRAND AM SE COUPE

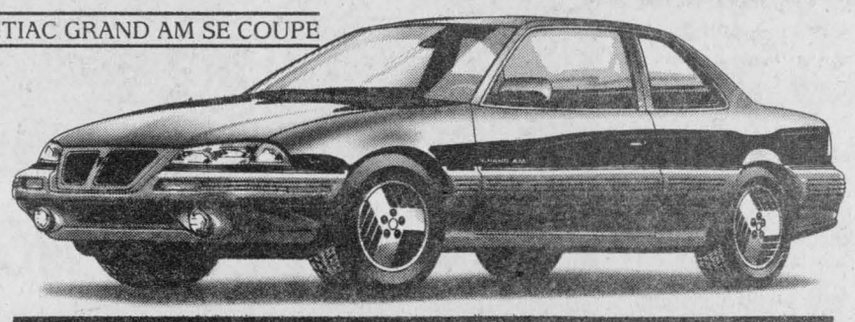

Smart Lease for $209 per month for 36 months*

PONTIAC SUNBIRD LE COUPE FEATURES:
• 4-wheel ABS • AM/FM stereo cassette • rear spoiler
• trunk release • plus much more...

PONTIAC GRAND AM SE COUPE FEATURES:
• driver's side air bag • 4-wheel ABS • air conditioning
• AM/FM stereo cassette • rear spoiler • power door locks
• plus much more...

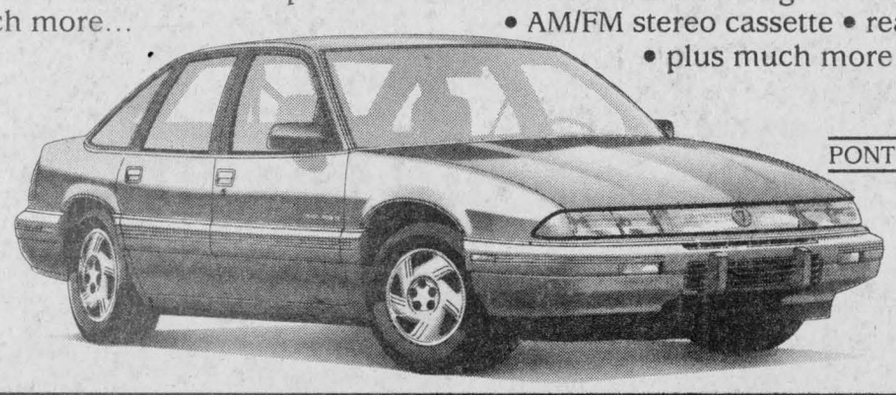

PONTIAC GRAND PRIX SE SEDAN

Smart Lease for $299 per month for 36 months* or from under $18,299**

PONTIAC GRAND PRIX SE FEATURES: dual air bags • 4-wheel ABS • 160 H.P. 3.1 litre V6 SFI engine • automatic transmission • air conditioning • AM/FM stereo • sport appearance package • plus much more...

Ask About SMARTSTEP†† Your first payment on us
††First month SmartLease payment will be waived for qualified purchasers. Minimum down payment applies.

THE GM 3-YEAR/60,000 KM† NO DEDUCTIBLE TOTAL™ WARRANTY
†WHICHEVER COMES FIRST

Roadside ASSISTANCE 24 HOURS A DAY ON 1994 MODELS
Available 24 hours a day. Professional help is only a phone call away. 365 days a year.▲

THE NEW FINANCIAL VEHICLE.
Earn 5% on the purchase of a new GM car or truck. Applications available at your nearest dealer or TD Bank branch.
*Used under licence. The GM card is a trademark of General Motors Corporation

The Excitement you expect. Priced Right!

PONTIAC Performance TEAM

PONTIAC BUICK GMC

* Based on a 36 month lease for Sunbird Coupe/Grand Am Coupe equipped as described. A minimum down payment of $840/$2,602, freight $595/$595 and $300/$300 security deposit respectively are required. Offer applies to 1994 new or demonstrator models. 12 and 24 month terms also available. Offer applies to qualified retail customers only. Some mileage conditions apply. License, insurance, and taxes not included. Dealer may lease for less. ** Based on a 36 month lease for 1994 Grand Prix equipped as described. A minimum down payment of $1,846 and $350 security deposit are required. Some mileage conditions apply. Price for 1994 Grand Prix equipped as described. Freight ($760), license, insurance and taxes not included. Offers apply to 1994 new or demonstrator models. Dealer may sell/lease for less. Offers apply to qualified retail customers only. Factory order or Dealer trade may be necessary. See Dealer for details. ▲ Some charges may apply. See Dealer for details.

Prayers offered in memory of area teen accident victims



Glen Robertson
by Colette Sauvé
874-2076

A lot of pain and shock was seen in the eyes of many people since the accident last Friday that killed four Alexandria youths.

The whole community of Glen Robertson is sending their sincere condolences to all the families and friends of the youths.

Our thoughts and prayers are with you all.

Prayers were said in St. Martin of Tours church over the weekend by Father Denis Lefebvre and Roxanne Lacroix.

Library news

The library has just completed a book exchange with headquarters and readers will now have a substantial new collection of books to read for the next six months.

In addition, the March new book list has arrived showing all the new books purchased by the county library system in the past month. Why not come in and browse around? Library hours are on Tuesday from 6 to 9 p.m. and on Thursday from 2 to 5 p.m.

Community Policing Committee

The next meeting of community policing will be held next Tuesday, March 22 at 7:30 p.m. at the social centre. Everyone is invited.

* * *

Speedy recovery wishes to our bingo caller, Dennis Prieur who suffered a broken bone in his ankle while slipping on the ice. Get well, soon!

* * *

Jackpot winners of last Saturday were Madeleine Laferriere of Ste. Justine, Therese Berniquez of St. Isidore, L. Piché of Alexandria and Marie-Rose Marleau of Rigaud.

Jean Hambleton of Dalkeith was the mystery game recipient and the bonanza went to Isabelle L'ecuyer of Dalkeith and Florida Depratto of Alexandria. Next bingo will be on April 9.

* * *

Sending happy birthday wishes to Paul Sauvé today (March 16), my sister-in-law, Estelle Menard this coming Friday, Juliette Robertson this Saturday, March 19, and Ron Valade next Monday, March 21.

Congratulations and have a good day.

* * *

The Sacrament of Penance for Lent will take place this coming Monday, March 21 at 7:30 p.m. Monday is also our day of adoration in the Glen.

The Blessed Sacrament will be exposed after the 9 a.m. mass. Drop in and say a little prayer for peace in the world.

* * *

We are very glad to welcome back Berthe and Jean Lucien Larocque, who have been enjoying the sun in Hallandale, Florida for over two months.

Let's hope that the sunny and warm weather followed them home so we can enjoy it too.

* * *

An Optimist mixed supper was held at l'Heritage last Saturday night and elections were held for a brand new slate of officers for 1994-95.

Henke Van Den Oetelaar is president of our club up to September 1994 after which time Robert Massie will take over.

I will announce the names of the brand new committee at a later date. Besides the main goal of the Optimist club which is helping our youth, I thought I'd share the Optimist creed with you.

Promise yourself — to be strong that nothing can disturb your peace of mind.

To talk health, happiness and prosperity to every person you meet.

To make all your friends feel that there is something in them.

To look at the sunny side of everything and make your optimism come true.

To think only of the best, to work only for the best and expect only the best.

To be just as enthusiastic about the success of others as you are about your own.

To forget the mistakes of the past and press on to the greater achievements of the future.

To wear a cheerful countenance at all times and give every living creature you meet a smile.

To give so much time to the improvement of yourself that you have no time to criticize others.

To be too large for worry, too noble for anger, too strong for fear, and too happy to permit the presence of trouble.

Potluck Supper

About 75 people enjoyed a potluck supper at the parish hall last Sunday night. The food was delicious plus the company of good friends made the supper quite a treat.

* * *

Have a good week and a happy St. Patrick's day, March 17, to everyone.

ADAMS COMPUTER
Invest In A Learning Experience
Upgrading Performed on Present Systems
HARDWARE and SOFTWARE Installation and Sales
For Service and Quality Products
936-8357
41-tf

DON'T GAMBLE ON LADY LUCK
For a SURE SALE see one of our advertising reps

SUCRERIE CASSELMAN INC.
«Enjoy Maple Sugar Time»
Come to the sugar bush where you can see it all happen during March & April.
Casselman, Ont., Hwy 417
• Meals • Taffy
• Candies • Syrup
SPECIAL FOR GROUPS
(613) 764-5580


9-4c

IT'S OUR 10TH ANNIVERSARY
And We're Starting The Celebrations With A Fantastic
ST. PATRICK'S CAR SALE
Starting Today

CHOOSE FROM OUR GREATEST SELECTION EVER!
222 NEW and USED CARS and TRUCKS

Open This Saturday Until 5:00 p.m.
COFFEE and DONUTS
See What We Have For You!!!
CHEV-OLDS-GEO
TITLEY
ALEXANDRIA, ONT.
If You Haven't Shopped Us, You May Pay Too Much!
Hwy. 34, South Alexandria 525-1480



Char-Lan's Alan Alguire tries to knock the puck away from Alexandria's Francois Lortie in action from a bantam division playoff game last Wednesday night in Williamstown. The Rebels defeated the Glens 6-4 to win the Eastern Division of the Upper Canada Minor Hockey League.

Staff photo — J. L. Lefebvre

Peewee Rebels win division

Bantams also advance in Upper Canada hockey playoffs

Chris Reasbeck's goal was the difference as the Char-Lan Rebels defeated the Alexandria Glens 1-0 to clinch first place in the Upper Canada Minor Hockey League divisional playoffs.

Jason Pilon was outstanding between the pipes for Char-Lan, turning aside every Alexandria shot inlcuding a penalty shot.

The win gives the Rebels 14 points in the East Division round-robin playoffs while the second-place Glens can get no more than 13.

Char-Lan's three other victories last week were much more comfortable as the Rebels defeated Cornwall 6-2, South Stormont 9-2 and North Glengarry- Stormont 6-2.

Chuck Leclair was Char-Lan's primary offensive weapon in the three wins with a total of 11 goals.

Luc Lapierre had three tallies while Kirk MacMillan and Derek Wereley had two each. Dean Fraser, Eric Dube and Justin Lauzon also scored.

Bantams also clinch

The bantam Rebels also clinched first place in their divisional playoffs by beating Alexandria 6-4 last Wednesday night in Williamstown.

Kacey MacDonell and Kent McDonell each scored twice for Char-Lan while Brad Reid and Darryl Knight added singles.

Atoms shut out foes

The Char-Lan atoms used a stingy defence to win a couple of playoff contests last week.

The Rebels blanked both of their opponents, beating Alexandria 3-0 and South Stormont 5-0.

Matthew Verdone and Danny Lafave each had two goals for Char-Lan while Patrick Smith, Graham Charbonneau, Darren Meloche and Nicolas Dube scored once.

Novices lose pair

The novice Rebels are out of the playoff running after losing twice.

Bradley Flipsen had the only Char-Lan goal in a 3-1 loss to Alexandria while Justin Lalonde was the lone scorer in a 6-1 setback at the hands of South Stormont.

Midgets choose to play on

Outside of the immediate family, perhaps no group was affected more deeply by the death of Jeff Gebbie than the members of the Alexandria midget hockey team.

The 17-year-old Gebbie was one of four young Alexandrians killed in a car crash early Friday morning, a tragedy that has left the entire town in mourning.

With Gebbie's death, the midgets lose one of their key players, their captain and a good friend.

The news hit Gebbie's teammates hard.

"I didn't believe it," said fellow defenceman and close friend Alain Decoste.

"When we went out, we usually went home together and he always made a little comment just before we got home. When I woke up (on Friday) and they told me what happened, I didn't believe it. I was sure I had heard him make his little comment the night before and that he was safe at home."

Decoste and the rest of the team soon realized that their friend was indeed gone, and a decision now had to be made about continuing the season.

The players made their choice at a sombre team meeting on Saturday.

"We're going to keep playing," said Glens coach Michael Owens. "That's the way Jeff would want it.



The death of Jeff Gebbie, pictured here in a game earlier this month, has stunned his Alexandria midget teammates.

"We still have another playoff round-robin and then the Tournament of Champions in April. I know Jeff was looking forward to the Tournament of Champions."

Decoste says most players agreed with the decision to continue.

"I think they wanted to play. A few guys weren't so sure at first, but in the end they decided it would be a good thing to get their minds off everything by playing hockey."

Gebbie - known as "Pepper" by his teammates - was one of the most popular players on the team and the sense of loss could be felt at Saturday's meeting.

"It was pretty bad," said Decoste. "A couple of guys were crying and everybody was down. There was plenty of emotions in the room."

Alexandria will be wearing armbands in Gebbie's honor when they play an exhibition game on Friday. Owens feels the exhibition contest will be a crucial step in helping the team deal with the tragedy.

The Glens would obviously love to win the league championship as a tribute to their fallen teammate, but Decoste cautions against placing too much emphasis on Alexandria's playoff fortunes.

"We'd like to win it for him, but we don't want to get too caught up in that because then if we'd lose, we'd be that much more disappointed. We have to go in with the attitude that we want to win it for him and we want to win it for ourselves."

Fontaine novices win tourney

Kurtis Thomson's third goal of the game gave Fontaine Renovation and Construction an 8-7 overtime win over Maxville in the final of a novice house league hockey tournament in Finch on Saturday.

The Char-Lan-based club fell behind 4-0 in the championship game, but Thomson's hat trick, along with two goals by Robert Grant and singles by Addison MacDonald, Denis Allaire and Nicholas Buckle allowed Fontaine to make a comeback and win the tournament.

Maxville's scorers were Jonathan Bray (three), Jonathan Poirier (two), Robbie Munro and Tyler MacLeod.

Fontaine reached the final by defeating Finch 5-2 and Casselman 3-0.

In league action, Fontaine doubled Rozon Insurance 4-2.

Kurtis Thomson scored twice while Wille deWit and Nicholas Buckle added singles. Lachlan McDonald and Scott Waldrif scored for Rozon.

Atom division

Matthew Flaro, Drew Thomson and Chris Knight each scored once as Cornwall Aviation edged MacDonald Grocery 3-2 in atom division play.

Matthew Sarda and T.J. Shaver scored for MacDonald.

In other games, Sylvain Pilon and Johnson Cumming traded goals as McCuaig Plumbing and MacDonald Grocery played to a 1-1 tie while Frederick Hadzocos scored all three goals in the Glengarry Kinsmen's 3-0 win over the South Stormont Storms.

Peewee division

Darryl Major scored three goals as Longevity Acrylics routed Malyon Excavation 7-1 in a peewee game.

Chad McDonell and Michael Gagne each scored twice for Longevity while Chris Malyon scored the lone Malyon goal.

In Malyon's other game, Jason Aikman scored twice in a 4-2 win over Kalrim Sports.

Chris Malyon and Shawn O'Bery also scored for the winners while Pat Alguire and Phillip Hadzocos connected for Kalrim.

Bantam-midget

In bantam-midget play, Tom Heatley scored three times as Poirier Bus Lines blasted Gauthier's Greenhouse 11-4.

Other scorers for Poirier were Robbie Lamarche, Derek Abrams and Dave Small - each with two - as well as Damien Lafave and Eric Viau.

Ryan Andre, Robert Martin, Geoffrey McLean and Richard Leblanc replied for Gauthier's.

Poirier played to a 4-4 draw with Sam Cain Excavation in their other game last week.

Robbie Lamarche had a deuce for Poirier while singles went to Derek Abrams and Andre Hebert. Mike Cox and Brian Goudie each scored twice for Cain.

Cain Excavation has won two recent games against Mac's Marina, winning by scores of 5-3 and 4-2.

Jason Struthers, Sam Cain and Jason Alguire had two goals in the wins while Dan Gillespie, Brian Goudie and Mike Cox scored once each.

Scott Martin accounted for three of Mac's goals while Ryan Flaro and Travis Guest had the others.

Mac's did manage a 5-1 win against Gauthier's as Trevor Atchison, Chad McIntosh, Scott Martin, Reid Guest and Jamie McDougall each scored once. Robert Martin scored for Gauthier's.

Ernie's one win away from puck title

Ernie's hammered Decoste Welding 9-0 at the Maxville arena on Saturday to take a 1-0 lead in the best-of-three Alexandria and District Industrial Hockey League final.

Brent Farrell and Mike Lapensee each scored three times for Ernie's, who led 2-0 after one period and 6-0 after two.

Marc Just, Glen McMillan and Ralph Humphries also scored for the winners while Claude Gallant recorded the shutout.

Ernie's can clinch the title with a win in Game Two this Saturday.

Meanwhile, in the consolation final, Dick's Paving Stones has a 1-0 lead over Legion Branch 423 after winning 6-4 last week.

Junior MacDonald netted three goals for Dick's while Hubert McDonell chipped in with a pair. Robert Hope also scored for the winners.

Bruno Lalonde had a deuce for the Legionnaires while singles were added by Peter Lavallee and Warren MacKinnon.

Sports nuggets

Lions claw their way back

A. J. O'Conner's overtime goal gave the Morrisburg Lions a 7-6 victory over the Winchester Hawks in Game Five of the St.Lawrence Division junior B hockey final on Sunday.

The Lions had a 3-2 lead in the series going into Game Six last night in Morrisburg. The Hawks won the first two games of the series but needed a victory last night to force a seventh game.

If necessary, Game Seven would be played tonight in Winchester.

Alexandria Atom Glens wrap up first place in UCMHL's East Division

The Alexandria Caisse Populaire Atom Glens are playoff champions of the East Divison of the Upper Canada Minor Hockey League.

The Glens wrapped up the divisional round-robin with a 7-1 record after winning two of three games last week.

Alexandria was shut out 3-0 by Char-Lan but posted victories over North Glengarry-Stormont (5-1) and South Stormont (4-2).

Beth Depratto had two goals against NG-S while Joel Quesnel, Jean-Francois Menard and Dominic Decoeur each scored once.

Alexandria **GLENS**

Jeff Lobb led the offence against South Stormont with two goals while Luc Lanthier and Jean-Francois Menard had singles.

The Glens will now play the Central and West Division winners in a double round-robin for the UCMHL championship.



Trouble's Bruin in St-Polycarpe

Dalhousie's Roddie McKenzie (above) is sandwiched by a pair of St-Zotique players during a scamble for a loose puck in St-Polycarpe on Friday. Meanwhile, Bruins forward Darryl Menard (right) gets a face full of glove from an opponent. The Bruins won 4-2 on Friday and 2-1 in overtime on Sunday to take a three games to one lead in the best-of-seven Ligue de Hockey Soulanges semifinal series. Dalhousie — the league's defending champions — needs one more victory to make a return trip to the finals. The other semifinal is tied 2-2 after Ste-Marthe recorded 4-1 and 2-0 victories over St-Clet on the weekend.

Staff photo — J.L. Lefebvre

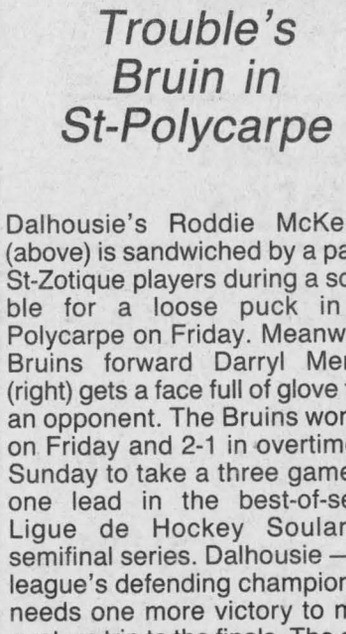





Junior hoop champs

Iona Academy won the junior girls' championship at the Glengarry Athletics basketball tournament in St.Raphael's last week. The members of the team included (front row, l-r) Krista Winkiewicz, Jessica Van Overbeek, Stephanie St.Louis, Stephanie Rumke, (middle row) Melissa Van Overbeek, Amy Main, Patricia Abraham, (back row) Lee Tuppert, coach Anne Tuppert and Raylene Sauve. Missing from the photo is Carolyn Wagar.



The boys' champions were the members of the Alexander Separate School team. Team members were (front row, l-r) Luc Rochon, Steven Person, Chris Ladouceur, Adam Klickermann, (back row) Simon Frei, David Lorkovic, coach Peter Stewart, Tony Nussbaumer and Denis Sauve. Absent is Kevin Bellefeuille.

Staff photos — J. L. Lefebvre

Legault is top scorer

First-year Hearts player Lynn Legault is the scoring champion of the women's division of the Cornwall Indoor Soccer League.

Legault scored twice against Jovanna's on Sunday as Minimax completed an 18-1-1 regular season.

The rookie, who joined the Hearts after moving to Glengarry from the Montreal area, netted 35 goals this season, six more than Laura Anderson of the Bergeron Electric Chargers.

Bonnie MacLeod, Legault's teammate on the Hearts, finished third in the scoring race with 26 goals.

Another Hearts player, Wendi Lawson, was fifth with 21 tallies.

In the men's division, Brian Cameron of the Atlantic Hotel Storm was the top scorer among local players with 32 goals.

Cameron finished fourth behind Ron McCullough of Mr. Sub, who had 45 goals, La Maison's Steve Hughes netted 36 and Kieran Kennedy of Porky's who finished the season with 34 goals.

Other local players who finished among the scoring leaders included Toni Boos of M and D Sports (8th with 25 goals), Marc Seguin of the Storm (10th with 23 goals) and Greg Deschamps of Rudi's (11th with 21 goals).

County Scoreboard

Cornwall Indoor Soccer League
Final Standings
Men's Division

	W	L	T	F	A	P
Rudi Payer Sport	**17**	**3**	**2**	**116**	**31**	**36**
Atlantic Storm	**16**	**3**	**3**	**104**	**48**	**35**
Filion Trophies	13	2	7	114	44	33
Mr. Subs	13	5	4	114	61	30
La Maison	13	8	1	96	73	27
Best Western	11	9	2	68	70	24
St. Lawrence Col	10	8	3	63	74	23
Filion Jewellers	10	12	0	61	81	20
Porky's	9	13	0	86	111	18
M&D Sports	**7**	**11**	**4**	**59**	**87**	**18**
King Ed Flyers	**1**	**13**	**7**	**33**	**80**	**9**
Osnabruck Cosmos	3	17	2	30	108	8
Jiggers	2	19	1	40	102	5

Top Scorers

	Goals
Ron McCullough, Mr. Sub	45
Steve Hughes, La Maison	36
Kieran Kennedy, Porky's	34
Brian Cameron, Storm	**32**
Danny Menard, Best West	32
Brent Celone, Filion T	32
Mike Cafariello, Filion T	27
Toni Boos, M&D	**25**
Steve Watt, Mr. Sub	24
Marc Seguin, Storm	**23**
Greg Deschamps, Rudi's	**21**

Women's Division

	W	L	T	F	F	A	P
Minimax Hearts	**18**	**1**	**1**	**100**	**29**	**37**
Bergeron Chargers	16	2	2	74	23	34
Bootleggers	11	8	1	36	36	23
French Fry Factory	9	9	2	50	42	20
Kirk Hill	**8**	**8**	**4**	**48**	**49**	**20**
Jovana's	6	11	3	32	38	15
Marlin's Travel	3	16	1	21	69	7
St. Lawrence College	1	17	2	18	96	4

Top Scorers

	Goals
Lynn Legault, Hearts	35
Laura Anderson, Chargers	29
Bonnie MacLeod, Hearts	**26**
Lisa Celone, Chargers	23
Wendi Lawson, Hearts	**21**
Angela Laviolette, FFF	18

CORNWALL CITY S C EST 73

Glengarry County Bridge Results
Alexandria Bridge Club
March 1
North-South

1. Frances Conolly and Lila Mogelon. 2/3. Les Kimbell and Helene Leduc tied with Ron Allison and Gerrie Tibbals for second position.

East-West

1. Bert Boulanger and Max Kerrebyn. 2. Theresa McCormick and Leo Michaud. 3. Duncan and Barbara MacDonell.

Border Hockey League
Playoff semi-finals

	GP	W	L	T	P
Alex. Realty	2	1	0	1	3
Glen Nevis	2	0	1	1	1

	GP	W	L	T	P
Kinsmen	3	2	1	0	4
Atlantic Hotel	3	1	2	0	2

Top Playoff Scorers

	G	A	P
Stephane Landriault	3	5	8
Andy McRae	2	6	8
Kennedy MacDonald	5	2	7
Mike Lapensee	4	3	7
Jean Lauzon	3	4	7
Luc Francoeur	2	4	6
Leonard Seguin	3	2	5
Luc Sabourin	3	2	5
B. J. MacDonald	1	4	5
Marc Sauve	1	4	5

Kelly and George Currier are pleased to announce the sale of Glengarry Trophies to Brian Wensink, and now operating as:

HIGHLAND SPORT & TROPHY

- Trophies
- Plaques
- Medals
- Ribbons
- Corporate Awards
- Team Uniforms
- Hats
- T-Shirts
- Golf Shirts
- Jackets

And Much More.

For all your Team, Business, School Award and Sportswear needs call:

HIGHLAND SPORT & TROPHY
538-2794

NEW! NEW! NEW! NEW!
Fantastic Value
just **$9.95**

WE OFFER:
*Top Quality
*Great Value
*Impeccable Service
*Fireplaces
*Old World Charm

*Table d'Hôte Starting at $6.95

Nitely Specials $12.95 Includes soup or salad — dessert of the day — tea or coffee

ST. PATRICK'S DAY SPECIAL
Thursday, March 17th
All You Can Eat Irish Stew In Sour Dough Bread
$4.99

The Candlestick Restaurant
ALEXANDRIA, ONT.
613-525-4191
Thursday to Sunday
4:30 p.m.—10:30 p.m.

SUNDAY NIGHT SPECIAL after 6 p.m. $12.00 for 18 holes

GET YOUR SWING READY FOR SUMMER!
LOUNGE OPEN DAILY
BOOK YOUR TIME TODAY!
Golf Lessons Available
par 1 golf
The Incredible Golf Machine
341 Balmoral Ave, Cornwall
937-GOLF

DON'T WAIT WEEKS!
4 HOUR CHAIN REPAIR & RING SIZING
Gordon JEWELLERS LTD.
13 Second St. W.
932-8714

CLASSIFIEDS GET RESULTS!

"The spider looks for the merchant who doesn't advertise so he can spin a web across his door and live a life of undisturbed peace"
Samuel Clemens

SPOTLIGHT ON VALUE

BIG DOLLAR DISCOUNTS

Make your best deal on new tractors from Ford New Holland, and then save even more with these big discounts:

- Tractor Models 3230, 3430, 3930, 4630,4830, 3830, 4030, 4230, 4430, 5030 5530, 6530 and 7530.....$750
- Tractor Models 5640, 6640, 7740, 7840,8240 and 8340 .....$1,000

Make your best deal on New Holland hay equipment, and then save even more with these big discounts:

- Square Balers, Models 565, 570, 575, 515 and 580 .....$375
- Round Balers, Models 630 and 640 .....$375
- Round Balers, Models 650 and 660 .....$625
- Mower-Conditioners, Models 472, 488 and 492 .....$625
- Disc Mower-Conditioners, Models 408, 411, 412 and 415 .....$750

Be sure to stop in soon! Offer ends April 30, 1994.

FERNAND CAMPEAU et Fils Inc.
Dalhousie Station
(514) 269-2737
Ford FORD NEW HOLLAND

WOW LOOK AT THIS FORD LOVERS
'92 CROWN VICTORIA
Fully loaded, one owner, only 48,000 km
'88 TEMPO GL
4 dr., auto.

WOW LOOK AT THIS MAZDA LOVERS
'92 MAZDA MPV
Family van, 7 passenger, V-6, air, well equipped, only 27,000 km, one owner, warranty.

WOW LOOK AT THIS GM LOVERS
'90 LUMINA 4 dr., Loaded, One owner, 45,000 km
'90 CORSICA LT 4 dr., V-6, Loaded, 72,000 km
'89 OLDS INTERNATIONAL 2 dr., Fully Loaded, 82,000 km

CORNWALL HONDA
"The Dealer Who Cares About You"
1200 Brookdale Ave., Cornwall
933-7558
17 years of quality service to Honda customers inSD&G
1-800-268-6571

BOOTHS FOR RENT
FLEA MARKET
GRAND OPENING APRIL '94
OPEN 4 DAYS A WEEK YEAR ROUND
IN CORNWALL
THE ONLY ONE OF ITS KIND IN THE AREA
BIGGEST FLEA MARKET IN EASTERN ONTARIO
RESTAURANT
BAR
ARCADE
DANCE
FIESTA
MAIN ENTERTAINMENT
NEW CONCEPT
60% RENTED
•This is the place to be
•Welcome to all vendors
•Still places available for:
•Shoes •Electronics •Jeans •Women's Wear •Men's Wear •T-Shirts •Luggage •Housewear •Sport cards •Sport goods •Tools •$1.00 store •Cowboy boots •Cellular phones •Auto parts •Books •Music store •Art gallery
WE ALREADY HAVE 100 VENDORS, JOIN US!
RESERVE YOUR BOOTH NOW 933-5838
CORNWALL FLEA MARKET
FLEA MARKET • FLEA MARKET • FLEA MARKET • FLEA MARKET

Series is deadlocked

The Ladies' Sponge Puck League semifinal series between Tapis Richard Ranger and SunLife will go right down to the wire as the two clubs meet tonight in the third and deciding game.

Tapis evened the series at one game apiece with a 4-0 victory last Wednesday night at the Billy Gebbie Arena.

Sue Stewart, Ann McMillan, Cathy Depratto and Louise Sommers each scored once for the defending league champions.

The winner of tonight's game, which begins at 8 p.m., will take on Art Benton in the championship final.

Benton defeated M and D Sports 5-0 last Wednesday night.

M and D will take on Maxville in the consolation final

Tagwi wins

Tagwi defeated Rothwell-Osnabruck in straight games to win the SDG high school championship in midget girls' "A" volleyball last Wednesday in Williamstown.

Tagwi, Seaway and Char-Lan all entered two teams in the tournament while Rothwell-Osnabruck had a single representative.

It was the Tagwi team piloted by Melanie Miller that went undefeated in the preliminary round before sweeping through the playoffs.

The Warriors made the semifinals by beating Char-Lan II in two straight games and by edging Seaway II and R-O two games to one.

Tagwi swept Char-Lan in the semifinals before defeating R-O in the championship match.



AFSC winners

The Alexandria Figure Skating Club presented its annual awards at the Glengarry Sports Palace last week. This year's winners included (front row, l- r) Emilie Blondin (best novice), Chelsey Ann Cholette (excellence in Canfigureskate), (middle row) Stephanie Carriere (best juvenile), Sophie St.Denis (best junior), Christiane Derepentigny (most improved), (back row) Lisa Poirier (committee's choice), Julie Bellefeuille (best senior and hardest worker) and Lee-Ann Metcalfe (most congenial). Missing from photo are Cassie Depratto (best intermediate) and Kristiane Gareau (excellence in Canskate).

Staff photo — J. L. Lefebvre

CISL playoffs begin

Storm and Rudi's will have first-round byes

Three Glengarry teams will be in action this Sunday as the Cornwall Indoor Soccer League playoffs get underway.

Kirk Hill and the Minimax Hearts will compete in the women's division quarterfinals while M and D Sports will play Filion Trophies in a first-round game in the men's division playoffs.

Two other local men's teams - Rudi Payer Sport and the Atlantic Hotel Storm - received byes into next week's semifinal round while the King Edward Flyers did not qualify for postseason play.

Final week recap

Rudi's clinched first place in the men's division with a 4-0 victory over Best Western on the last day of regular season play.

Benjamin Pye, Pat Burke, Roy MacDonell and Greg Deschamps all scored once for Rudi's.

The Atlantic Storm secured second place and a first-round playoff bye with a 3-2 victory over the Osnabruck Cosmos.

Julien Boisvenue had two goals for the Storm while Marc Seguin netted his 23rd goal of the season.

Brian Mosher's three goals paced M and D Sports to a 5-1 victory over Jiggers. Toni Boos had the other two goals for the winners.

Meanwhile, the King Edward Flyers ended their season with a 6-1 loss to Porky's. Brian McCormick scored the only King Edward marker.

Sunday's other men's division results included Mr.Sub's 7-1 victory over Filion Jewellers, La Maison's 6-3 triumph over the Cosmos and Filion Trophies 5-1 win against St.Lawrence College.

Women's division

The Minimax Hearts completed an 18-1-1 regular season with a 4-1 victory over Jovana's on Sunday.

Lynn Legault and Bonnie MacLeod each scored twice for the Hearts, who will play last-place St.Lawrence College in the quarterfinals on Sunday.

Another quarterfinal will feature Kirk Hill and the French Fry Factory.

Those two teams met in the last week of the regular season, playing to a 1- 1 tie. Bridget Cameron scored for Kirk Hill.

In other games Sunday, the Bergeron Chargers blanked Marlin's Travel 5-0 and the Bootleggers played to a 1-1 tie with St.Lawrence College.

Alexandria Lanes bowling scoreboard

Alexandria Bowling Lane Results
From: March 5 to March 12
Apple Hill Mixed League

Sue Wissell, 289, Ron Theoret, 335; Melba Murray, 693, Ron Theoret, 738.

Country League

Shirley O'Connell, 268, Eugene O'Connell, 369; Shirley O'Connell, 669, Eugene O'Connell, 866.

Golden Age Monday-Age D'Or Lundi

Rita MacDonald, 249, Bill Hogg, 325; Rita MacDonald, 581, Bill Hogg, 927.

Golden Age Thursday-Age D'Or Jeudi

Aurore St. Pierre, 242, Al St. Denis, 285; Aurore St. Pierre, 525, Al St. Denis, 691.

Golden Age Tuesday-Age D'Or Mardi

Ilma Legault, 262, Fred Lapointe, 246; Ilma Legault, 678, Fred Lapointe, 587.

Golden Age Wednesday-Age D'Or Mercredi

Anna Campeau, 208, Roger Menard, 358; Anna Campeau, 515, Roger Menard, 782.

Mens Commercial League

Timmy Lampron, 337; Rejean Menard, 807.

Sunday Nite Mixed League

Nancy Green, 227, Ron Etherington, 336; Nancy Green, 627, Ron Etherington, 718.

Wednesday Nite Mixed League

Anik Samson, 286, Daniel Godard, 259; Anik Samson, 679, Serge Titley, 672.

Ladies Commercial

Melanie Salvatore, 363; Melanie Salvatore, 804.

YBC Smurfs

Roxanne Daoust, 105, Adam Massia, 108.

YBC 11:30

Willy Kelly, 166, Eric Lajoie, 194; Willy Kelly, 313, Eric Lajoie, 352.

YBC 1:30

Lindsay Cober, 135, Simon Boisvenue, 148; Diane Lajoie, 243, Simon Boisvenue, 292.

YBC 3:00

Mandy Duval, 281, Joey Chatelaine, 229; Mandy Duval, 696, Joey Chatelaine, 572.

YBC 9;30

Gabrielle Carriere, 149, Christopher Joly, 128; Gabrielle Carriere, 274, Christopher Joly, 223.

YBC Friday

Melanie Poirier, 301, Guy Menard, 263; Melanie Poirier, 752, Guy Menard, 703.

YBC Tuesday

Anik Menard, 194, Travis Austin, 202; Angela Cullen, 382, Travis Austin, 489.

Sunday Nite Ten Pin League

Raymonde Bellefeuille, 133, Ron Bellefeuille, 184; Raymonde Bellefeuille, 365, Ron Bellefeuille, 509.

Monday Nite Ten Pin League

Luc Deschamps, 223; Leo Legault, 600.

Monkland 10 Pin League

Don Massia, 214; Don Massia, 571.

Wednesday Twilight League

Mary Hopley, 180, Lucien Dupuis, 193; Mary Hopley, 472, Lucien Dupuis, 491.

Thursday Night Mixed League

Sylvie Cuerrier, 151, Alain Menard, 198; Sylvie Cuerrier, 399, Michel Menard, 534.

CLASSIFIEDS GET RESULTS!

CLASSIFIEDS GET RESULTS

RAISIN RIVER MARINE LTD.

P.O. BOX 215, HWY 2
SOUTH LANCASTER, ONTARIO K0C 2C0
(613) 347-2098

Dear Customer,

As the new owners of Dan's Place, we would like to welcome all the former clients back in the spring of 1994. We hope to continue with the same friendly and helpful service you've been able to rely on through the years with the Flaro family. Although we are new to the area, a lot of the same friendly faces will remain here to serve you and help us through the transition period.

We will be carrying a full line of Johnson Motors along with all the parts and accessories needed to ensure you many hours of boating pleasure. As usual the store will be crammed with all your favorite fishing gear and for the occasional boater and fisherman, boat rentals will be offered this year.

Beginning in March, we will have our first shipment of fiberglass canoes built by Abitibi at a special opening price of $349.00 plus tax. These are an excellent line of water craft.

Our aluminum line of boats will be on display in April, ready for that new Johnson outboard and to take it away, there will be a great number of Ez-Loader trailers to choose from. If we haven't tempted you yet with our new product line or you're just not in the market right now, please feel free to drop in and say hello. We'd love to meet you.

As new as we are to the business, we want you to return knowing that we will do our very best to carry on the business in a strong professional manner, hopefully fulfilling your every boating and fishing need.

From all of us at **RAISIN RIVER MARINE LTD.** we wish you a safe and happy return. See you then. Thank You!

Rhod, Sue, Angela and Tim MacGregor

CAVALIER



The Best Selling Car In Canada

27 IN STOCK New and Used

Check Out The Advantages of
TITLEY LEASING
For Your Next Vehicle

CHEV-OLDS-GEO
TITLEY
ALEXANDRIA, ONT.

If You Don't Shop Us, You May Pay Too Much!

Hwy 34, S., Alexandria 525-1480 or 347-2436

LIMITED EDITION

INTRODUCING THE ALL NEW 1994 CAVALIER Z22 COUPE.



CAVALIER. CANADA'S BEST SELLING CAR FOUR YEARS RUNNING.

• 2.2 Litre L4 MFI Engine • Standard Anti-Lock Brakes • Rear Spoiler • Z22 Graphics Package • Remote Trunk Release • Tinted Glass • Power Door Locks • Floor Console • And Much, Much More.

SMARTLEASE **$175*** PER MONTH 36 MONTHS

BRING THIS VOUCHER TO YOUR LOCAL CHEVROLET DEALER AND THE FIRST MONTH'S LEASE PAYMENT IS ON US...

CHEVROLET CAVALIER
THE FIRST PAYMENT'S ON US!
PAYABLE TO YOUR CHEVROLET DEALERS
MINIMUM VALUE **$200.00***

* Subject to SmartStep credit approval. Voucher valid only at participating Ontario Chevrolet Geo Oldsmobile Dealers. Voucher must be used towards first lease payment of a 1994 Chevrolet Cavalier and has no cash value. Minimum 5% downpayment is required. Limited time offer. Subject to cancellation at any time and cannot be combined with any other offer. See Dealer for complete details.

TAKE THIS VOUCHER TO YOUR NEAREST CHEVROLET DEALER AND WE'LL MAKE THE FIRST PAYMENT WHEN YOU LEASE A 1994 CHEVROLET CAVALIER

...A MINIMUM $200 VALUE

WHEN YOU LEASE A 1994 CAVALIER FOUR DOOR SEDAN THE FIRST PAYMENT'S ON US.

• Automatic Transmission • Air Conditioning • AM/FM Stereo Cassette • Pulse Wipers • Remote Trunk Release • Plus Much, Much More.



SMARTLEASE **$209*** PER MONTH/36 MONTHS

Goodwrench Service Plus

THE GM 3-YEAR/60,000 KM† NO DEDUCTIBLE **TOTAL** WARRANTY †WHICHEVER COMES FIRST

Roadside ASSISTANCE 24 HOURS A DAY ON 1994 MODELS
Available 24 hours a day. Professional help is only a phone call away. 365 days a year.▲

YOUR LOCAL CHEVROLET • GEO • OLDSMOBILE DEALERS

Home of everyday value pricing!

THE NOT SO SMALL PRINT:

*Based on 36 month lease for Cavalier VL Coupe/Sedan equipped as described. Down payment of $1,105/$1,636 is required. Security deposit ($300), freight ($595), license, insurance and taxes not included. Offers apply to qualified retail customers only. Other lease terms available. This limited time offer cannot be combined with any other offer. Dealer may lease for less. See your participating Dealer for complete details.

CHEVROLET OLDSMOBILE GM

Library offers special music show

Lancaster
by Janice Montreuil
347-7464, 347-2420



Lancaster Library would like to remind everyone of the special music show scheduled for Wednesday, March 16 at 1 p.m. with Six Mile Bridge. Admission is free for this family entertainment. For more information, please call 347-2311.

* * *

Pacemakers Seniors club members are reminded of their pot luck luncheon on Friday, March 18 at 12:30 noon at Lancaster Legion hall on Oak Street. Regular meeting will follow at 2 p.m. They are also reminded to wear something green.

* * *

Keep in mind the Shamrocks and Shillelagh Irish celebration on Saturday, March 19 from 1 p.m. to 6 p.m. at Royal Canadian Legion Branch 544 Lancaster. Irish stew is available and the admission is free. The public are welcome.

* * *

Knights of Columbus No. 8715 Lancaster members are holding a community breakfast this Sunday, March 20 from 8:30 a.m. to 12:30 noon at St. Joseph Parish Hall. Cost per adult is $4 and children $3.50 and a special family rate is available. All are welcome to attend.

* * *

Lancaster District Chamber of Commerce members will hold their regular council and general meeting on Monday, March 21 at Capricon Capers Bed and Breakfast in Williamstown at 7:30 p.m. All directors and members are asked to attend.

* * *

St. Andrew's Presbyterian Women invite everyone to their Spring Fling luncheon and bake sale to be held on Saturday, March 26 from 11:30 a.m. to 1:30 p.m. in the church hall in South Lancaster. Luncheon is $5 per person.

* * *

St. John's Anglican Church (The Church in the Wildwood) will hold a dedication service for their new hall addition and the extension of their cemetery on Palm Sunday, March 27 at 2:30 p.m. All are welcome to attend.

* * *

Lancaster Library is taking registrations now for a Pre-Kindergarten reading program scheduled for four weeks (April 6-13-20 and 27) at 1 p.m. This is for children 3½ to five years of age. Please call the library at 347-2311.

* * *

The Glengarry Community Club held a birthday party and pot luck luncheon on Wednesday, March 9 and winners at cards are as follows.

Ladies high — Jackie Tyo and low — Catherine Welcher. Mens high — Donald McGregor and low — Delorme Dubeau. Lone hand winners were Betsy Robinson and Delorme Dubeau.

Fifty/fifty winners were Alda Major, Rena Major, Jackie Tyo, Betsy Robinson, Carol Dubeau and Catherine Welcher. The birthday cake was made by Alice Portant.

Special draw winners of candy and a doily donated by Margaret McClemmens were (Candy) Olive McCreary, Catherine Welcher and Cecile Leblanc.

Jackie Tyo won the doily. Kenny Goudey and Edith Abrams won for the "wearing of the green."

* * *

Nine members of the executive of the Glengarry District Women's Institute welcomed the beautiful, sunny drive to Secretary-Treasurer Ina Byatte's home for a Saturday morning meeting on Feb. 26.

The district directors brought back to their branches the various items discussed concerning the upcoming annual meeting of the district which will be held on May 12 at Kirk Hill United Church.

The McCrimmon Branch ladies will be hosting the event with the theme, "Plan, Promote, Preserve."

This is the 79th annual meeting of Glengarry District Women's Institute and the theme was chosen with the hope that members will be able to share their personal feelings on what Women's Institute has meant to them throughout the years, the opportunities for personal growth and community action as well as their dream or vision for the organization as the district enters its 80th year.

The district, once again, agreed to make a financial contribution to the building fund of Maxville Manor and a bazaar table at the annual meeting will assist in raising the money required for the district's various commitments.

* * *

Lan Char Senior Centre held a euchre on Friday, March 11 and winners are as follows. Lone hands — Nora Ruth and Donald McGregor. Fifty/fifty winners were Florence Dubeau, Eva Colette, Ileen Latreille, Shirley Lizotte, Florence Bennett and Florida Legroulx.

* * *

The first Monday of the month is a busy one for the members of Community Protestant Church — Steering Committee in the morning and ladies' meeting at night.

As planned, the proceeds from the Shrove Tuesday Pancake Supper, as well as a church contribution, made it possible to turn over a very nice donation to the Lancaster Village Recreation Committee's Building Fund for planned extensions and renovations to Smithsfield Hall.

Area residents' support of the church's activities is very much appreciated as is the ongoing donations of used eyeglasses and hearing aids which the Cornwall Lions Club amass and send on to under-developed countries.

There is a real chain of community action in Lancaster — Main's Home Centre provides a space for the box, the community (including regular summer visitors) pops in the glasses and Pastor Eric picks them up and makes periodic visits to Cornwall and gives them to a "Lion" on Pitt Street.

Columnists and organizational public relations officers or correspondents often wonder if anyone out there really reads their stuff or cares. Well, the Community Protestant Church Ladies can tell you that this weekly paper and this column are being read, for sure, in far-away places.

An order for the ladies' cookbook, "Eats, Sweets, Treats" was received from Waterloo, Ont. via the *News* office and this columnist! The book has proven to be a very popular item — many who have bought one have ordered others . . . but all the way from Waterloo? Very exciting!

* * *

Birthday wishes are sent to Catherine Fisher who celebrates on March 18.

* * *

A baptism was held on Feb. 6 at St. Joseph Roman Catholic Church in Lancaster for Brandon Hugh Laplante, son of Natalie (Bourdeau) and Brent Laplante. Godparents were Lise and Guillaume Bourdeau. Proud grandparents are Jean Pierre and Sharon Bourdeau and Don and Margaret Laplante.

* * *

Local residents and organizations are, once again, invited to participate in the Community Protestant Church fifth annual Community Flea Market on the first Saturday in May (May 7) at Smithsfield Hall in Lancaster.

This has proven to be a fun-filled time with neighbors and friends. Not only are there bargains galore for everyone, but the accompanying bake sale and good food out of the kitchen satisfy some of our more earthly appetites.

Anyone wishing to reserve space is asked to call Joyce Lalonde (347-3483) or Sheila Urquhart (347-2262).

* * *

Best wishes for a speedy recovery are sent to Father Rudy Villeneuve of St. Joseph Parish in Lancaster and Curry Hill. Please take care of yourself.

* * *

The Alzheimer Society of Cornwall and District are sponsoring the Alexander Brothers in concert (Scottish music program) at Aultsville Theatre on Friday, April 29 at 8 p.m.

Tickets are $12 each and are available by calling Sheila Urquhart at 347-2262 or Madeleine MacDonald (Auld Kirktown) at 347-3527.

* * *

Some of the not so recent news from Lancaster Public School includes the grades five and six trip in February for three enjoyable days at l'ecole de neige at St. Emile de Suffolk, Quebec.

Led by Mr. Nowickyj, Miss Marcino and parent volunteer, Mrs. Melanie Carriere, the students not only practised their French but also participated in outdoor activities such as cross country skiing, skating and sliding.

Also in February, the grades four and five students participated in an environmental workshop sponsored by the Ontario Federation of Hunters and Anglers.

Mr. Axcell, formerly of the Royal Ontario Museum, led the students through various stations to identify and study local animals and their habitat, threats to the environment and ways of managing habitat. The day was a very interesting and informative one with lots of hands-on activities.

On March 2, the school band entertained the senior citizens at the Community Nursing Home in Alexandria where they were well received by an enthusiastic audience.

The school committee met on Friday, March 4 in the school library. Plans are under way to purchase new playground equipment for the younger students early in the spring.

To aid in financing this project, students will hold a sale of spices after the March break. Parents will be updated as this project progresses.

Students from grades five to eight attended a ski day at Rigaud on March 7. On the same day, the primary and junior students participated in an Olympic Fun Day. What a great day it was to be outdoors.

Four grade eight students participated in the Lancaster Optimist Public Speaking contest on March 7. They were Lauren Gray, Juana-Marie Watson, Tim McCuaig and Steven Castonguay.

They all delivered very eloquent speeches based on the theme "Optimism — the Right Stuff."

Lauren Gray spoke about women and how optimism has changed their lives. This speech earned her a third place medal. Congratulations to all of them.

Students of grade five to eight participated in basketball tournaments on March 8. The junior boys and girls teams visited Iona Academy where each team succeeded in winning three out of four games.

The boys managed to make it to the finals, losing the "A" championship by two points.

Members of the girls team were Angela Brown, Megan Danaher, Stephanie Goom, Amanda Gunn, Carrie Howes, Kathie Meier, Lisa Menard, Christine Olynyck, Jill Roberts, Sabrina Thorpe, Angela Vanore and Jada Watson. Members of the boys team were Todd Adcroft, Fredrick Hadzocos, Edward Hadzocos, Joel Hamelin, Kevin Libbos, Tim Magoon, Michael MacKinnon, Andrew McIntyre, Brad Snider and Ryan Snider. Injured and unable to play was Mark Lafleur.

On the same day, the senior students travelled to Char-Lan for the Glengarry basketball tournament. The boys lost only one game in the tourney while the girls returned home as the "A" champs.

Members of the team were Kirsten Charbonneau, Katie Danaher, Lauren Gray, Lauren Robbers, Ursi Meier, Juana-Marie Watson, Christine Owen, Kim Cumming and Jessica Goulet.

(Continued on page 19)

THANK YOU
Glengarry Association for Community Living
ARC Industries / C.E.I.C. project
would like to thank the following local businesses and their staff who have assisted us in implementing our employment program.

Champions Roadhouse
Christine's Restaurant
Co-op Store
Food Town
Formax Plastic Inc.
Glengarry Child Care Centre
Little Rikki's Pizza and Subs
Loeb

Your acceptance of our clients assists greatly in the promotion of the philosophy of our organization.

Do You Feel SAFE & SECURE?

With a cellular phone as your constant companion you **WILL** feel safe and secure — and for as little as .46¢ a day



NOKIA C15

$199 *with safety plan activation

IES COMMUNICATIONS
500 Twelfth St. West
Cornwall
930-2165
CANTEL APPROVED AGENT

Centre de santé communautaire de l'Estrie

Alexandria

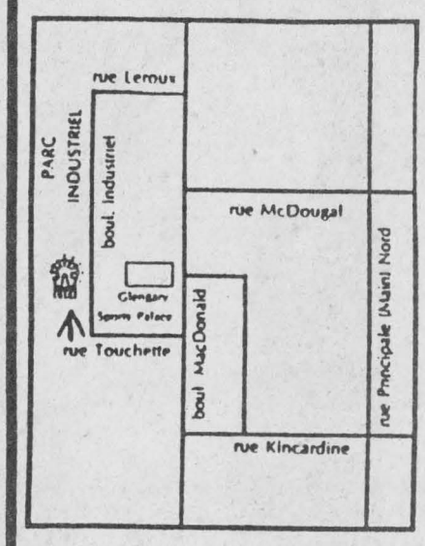

Heures d'ouvertures
Lundi: 1h00 - 5h00
6h00 - 9h00
Mardi: FERMÉ
Mercredi: 8h30 - 12h00
1h00 - 4h30
Jeudi: FERMÉ
Vendredi: 8h30 - 12h00
Samedi: FERMÉ
Dimanche: FERMÉ

280, boul. Industriel
Alexandria
K0C 1A0

525-5544

Services de Santé:
Physique • Mentale • Communautaire

SPOTLIGHT ON VALUE

BIG DOLLAR DISCOUNTS

Make your best deal on New Holland hay equipment, and then save even more with these big discounts:

- **Square Balers,** Models 565, 570, 575, 515 and 580 ..... **$375**
- **Round Balers,** Models 630 and 640 ..... **$375**
- **Round Balers,** Models 650 and 660 ..... **$625**
- **Mower-Conditioners,** Models 472, 488 and 492 ..... **$625**
- **Disc Mower-Conditioners,** Models 408, 411, 412 and 415 ..... **$750**

Be sure to stop in soon! Offer ends April 30, 1994.

MAXVILLE FARM MACHINERY

Highland Road, Maxville
Mon.-Fri. 8 a.m.-5 p.m.; Sat. 8 a.m.-Noon
527-2834

Ford FORD NEW HOLLAND

"The spider looks for the merchant who doesn't advertise so he can spin a web across his door and live a life of undisturbed peace"
Samuel Clemens

At CORNWALL MAZDA It's A WIN—WIN SITUATION

Get *EITHER A*
Minimum Discount of up to $2,000 OFF M.S.R.P.
OR A Great Deal On A *MAZDA Personal Lease!!*

'94 MAZDA B2300 (4x2 base) — 2.3 litre 4-cyl. engine, Full spare, Rear ABS

Now Only **$10,395*** OR Lease From **$149*** Per month, 48 mo. term. o.a.c.



'94 MAZDA 323

Now Only **$9,395*** OR Lease From **$165** Per month, 48 mo. term. o.a.c.

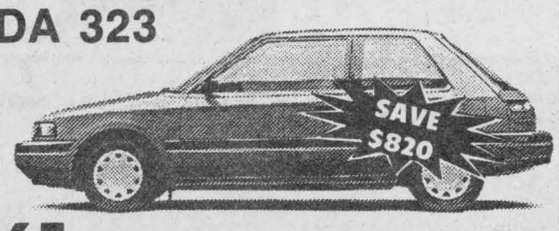

*Price includes discount. **Based on a 48 month lease for vehicle equipped as described. Shorter lease terms available. A minimum downpayment of $1,700.00 and a security deposit of $300.00 is required. 100,000 km mileage conditions apply. Freight, P.D.I., licence, insurance and taxes not included. Offers apply to new 1993 and 1994 vehicles. Offers apply to qualified retail customers only, O.A.C. approved and may not be combined with other offers.

mazda
MAKING YOU FEEL JUST RIGHT
CORNWALL MAZDA
1405 Rosemount Ave., Cornwall **933-6210**
11-1c

BEGIN THE JOURNEY...
Your children's future starts with us!

Only the Alexander von Humboldt School in Montreal offers a trilingual and multicultural education, giving your children a head start in today's job market.

We provide
- Strong programme in arts, sciences, music and physical education as well as various extracurricular activities such as Latin, choir, band, theatre and sports
- Instruction in **German** from nursery school through all secondary levels, according to the German curriculum
- German and Quebec diplomas
- English and French from Grade 1, according to the Quebec curriculum

For more information please call
(514) 457-2886
or write to:
The Principal
Alexander von Humboldt School
216 Victoria Drive,
Baie d'Urfé, Québec
H9X 2H9

Open House
March 23, 1994
12 noon – 7 p.m.

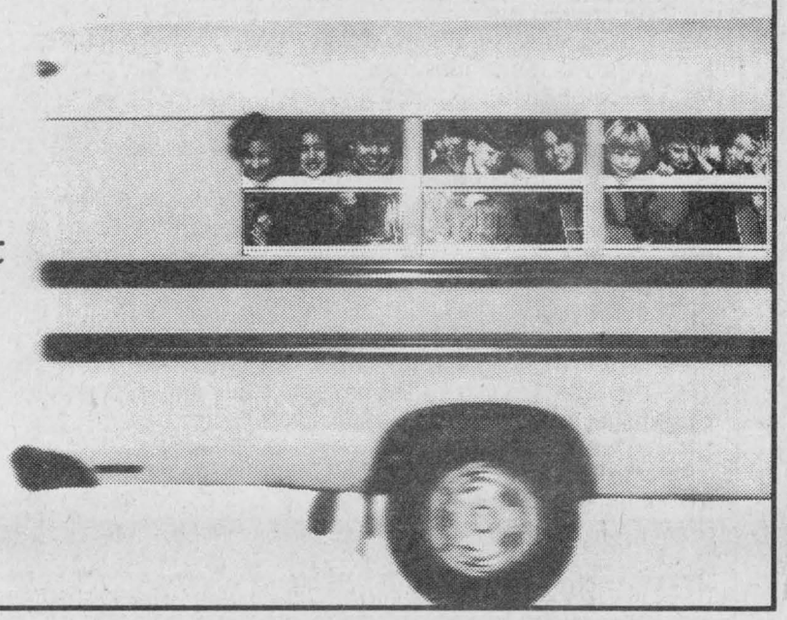

39'ers looking forward to pot luck supper

Glen Sandfield
by Lorna Chapman
874-2408



Margaret and Lynus MacPherson have recently returned from three weeks in Daytona Beach, Florida. The weather was lovely, with only one day of rain.

* * *

McCrimmon WI family night, March 16, Laggan School. Supper 7 p.m., cards 8 p.m.

* * *

Shirley and Rick Altman, Ashlie and Benjerman from Oakville are visiting Margaret and Lynus MacPherson during the school break.

* * *

Timmy Brun from Montreal will be spending part of the March break with Mrs. Gerry Fralic.

* * *

39'ers pot luck lunch, March 16 noon, at the Church on the Hill Hall. Let's go "green" for St. Patrick's day, folks!

* * *

I read Gordon Winter's wonderful column with all the names of the kinds of birds he counts off so easily, but I haven't noticed him saying that he has yet seen a robin. Well I did, last week in our lilac bush! There he was, right outside the kitchen window, just before that last wild snowstorm. Boy did he ever make a mistake, eh? There were five deer outside McKiel's window the other day, but they haven't seen a robin yet either. Can I be the first? I am usually the last to see our harbinger of spring. Robins are grub and worm eaters. Let's hope he can find enough to eat to survive the cold.

* * *

Sincere sympathy goes out to Enid MacDougall and family for the recent passing of her mother. Even though there has been a long illness, and we know that the end is near, it is so difficult to face when it comes. Our prayers are with you at this sad time.

* * *

Happy birthday wishes are extended to Anne McKenna for her recent special day.

Saturday visitors with Bud and Lorna Chapman were Honey Chapman from St. Jean, Que., and her fiancee Jean Victor of L'Acadie, Que.

* * *

McCrimmon WI will be collecting the items for the Laggan School project after March break. The project committee is eagerly anticipating some interesting reading from the students. Last year's contest results were fine indications of their excellent work.

* * *

The Community Policing Committee reprsents the communities of Glen Robertson, Glen Sandfield, Dalkeith and the Township of Lochiel.

The members' express focus is community problem solving, identifying the problems and the priorities of the various neighborhoods, engaging citizens and to work with the police to develop and implement strategies for solving problems.

The committee members wish to uphold and promote a better quality of life in these communities. They examine and analyse situations and suggest solutions for the various problems that arise, from time to time in the area, in co-operation with Constable Dan Bissonnette, OPP, the Community Based Officer.

At the last meeting on March 8, at the social club in Glen Robertson, Constable Bissonnette informed the group that more surveillance would be in order. In Glen Sandfield, the people of the hamlet are asked to be alert and watchful for anyone who is speeding or who does not stop at the stop signs.

If they can get a license number and submit it to the OPP it is possible that a ticket would be issued. The OPP will be keeping a closer watch in Glen Sandfield, and other area roads, for those who ignore the stop signs. Speeders will be promptly ticketed when encountered.

Volunteers in the community will be trained to man the telephone at the Glen Robertson post, at times, where they will relay the information to the OPP, citing the necessary information details. There is to be a training session for the volunteer dispatchers.

If the government has to cut funding, putting our community's safety in jeopardy, then this move by concerned citizens is an admirable way to fill in the gaps. We should all be grateful to the selfless people who are willing to give up their time to help make this a more secure place for all of us.

It is community minded individuals such as these that make me proud to be a Canadian. When the chips are down, they have stepped in to do something constructive instead of sitting back and complaining about budget cuts and a shortage of policing. On behalf of everyone in the community, thank you!

* * *

Melanie and Josie MacLachlan of Orangeville are visiting their grandparents Christina and Ron MacLachlan for part of the school break.

* * *

Bessie MacLennan's granddaughter, Erin Lawlor is spending her school break in Florida this year.

Cancer fundraising starts in Green Valley

The cancer campaign will be held in April. People will be calling on your for donations to help find a cure for this disease.

Someone is needed to canvass the ninth concession of Lancaster. If interested you may call Rae Spooner at 525-3324 or Germain Gareau at 347-3050 and leave your name. This is a very worthwhile cause.

* * *

The Knights of Columbus council 9435 extends its appreciation to Mrs. Rose Blanche Brunet for providing storage of the creche de Noël which adorns the front of our church at Christmas time.

* * *

The community of Green Valley offers their deepest sympathy to the families of the four young teenagers who died in a very tragic accident Friday morning, André Deguire, André Brunet, Marc Boisvenue and Jeffrey Gebbie. They will be truly missed by family and friends.

* * *

Birthday wishes going out to Anne Brunet and to my son Stéphane who will be 21 on March 17; Luc Brunet March 19; my husband Roch on March 21; Simon P. Menard, March 23.

* * *

Happy 25th wedding anniversary to Robert and Suzanne Gareau on March 19.

They were the first couple to be married in Ste. Marie de l'Assomption church in Green Valley shortly after it was built 25 years ago.

They have two children, Nathalie and Marc.

* * *

Happy St. Patrick's day to everyone.

* * *

Food for thought: Life is very precious, it is held by a very thin line.

Library presents show

(Continued from page 18)

March 23 is registration day for Junior Kindergarten and new Senior Kindergarten children for September 1994. Mrs. Linda Roy is looking forward to meeting all her new students and their parents.

* * *

The following are results of play for the Lancaster Dart League for the week of March 9. First place team (104 pts.) — Hugh Linton, second place (103 pts.) — Emma Ashsurst and third place (93 pts.) — Darlene Bozek.

Ladies high score (100) was shared by Emma Ashurst, Anne Mason and Bev Leith. Ladies most finishes (3) starred Bev Leith.

Mens high score (a perfect 180 for the fourth time) and most finishes (4) were both taken by Hugh Linton.

Fifty-fifty winner was Carol Blackadder.

* * *

Doreen Kennedy called with results of play for the Char-Lan Alley Cats Bowling League for the week of March 10. It was a family affair this week with Terry Fellows taking the mens high single (275) and triple (768) and his wife, Joyce, taking ladies high single (217) and triple (540). Fifty/fifty winner was Colette Perrier.

Knights of Columbus
Group, Auto and Home
REMI Prud'Homme
INSURANCE BROKERS INC.
GENERAL INSURANCE
• AUTO • THEFT • FIRE • LIFE
FARM
198 Main St. S., Alexandria (613) 525-3134 46-tf

– IF THE SUIT FITS WEAR IT –



Decide Today To Make This Summer Different!
Start Now for only $1*/lb.
LOSE 10 to 50 LBS. BETWEEN NOW & SWIM SEASON
BONUS OFFER: You'll look good in your shorts too!
•Medically Screened •Eat Regular Food
•Safe Easy Weight Loss •Guaranteed Weight Loss
HOURS: Mon.-Fri.: 9 a.m. - 7 p.m. Sat.: 9 a.m. - 1 p.m.
BEVERLY HILLS Weight Loss Clinics
Some restrictions apply
ALEXANDRIA 525-0448 24 Victoria St. Behind Dairy Queen Tuesdays - Thursdays 9 a.m. - 7 p.m.
CORNWALL 933-3314 Corner of Pitt & Tollgate Heritage Plaza Mon.-Fri.: 9 a.m. - 7 p.m. Saturday: 9 a.m. - 1 p.m.

Let Para-Med's Nursing and Home Care staff TAKE YOU HOME
TOTAL HOME HEALTH CARE
•Private Duty Nursing •Visit Nursing
•Home Support Services •Foot Care
•Companion Services •Physiotherapy
•Respite/Live-in •And more!
Call your Para-med office
1-800-267-1743
or 932-4661
Many private insurance plans will cover some of the costs associated with Nursing or Rehabilitation Care.
para-med HEALTH SERVICES Caring for the Community 9-5c

Fit all Your "Little People" ...Big Ones Too, Into Our 15 Passenger Beauville Van





2 TO CHOOSE FROM
220 OTHER NEW and USED VEHICLES
Priced To Clear During Our
10th Anniversary St. Patrick's Sale
ASK ABOUT TITLEY LEASING
CHEV-OLDS-GEO TITLEY ALEXANDRIA, ONT.
If You Don't Shop Us, You May Pay Too Much!
Hwy 34, S., Alexandria 525-1480 or 347-2436

Accounting
BOYER
Comptabilité



GUY BOYER
B. Comm.
WE OFFER RELIABLE AND EFFICIENT COMPUTERIZED SERVICE IN:
•Bookkeeping
•Personal, business and corporate income tax returns
•Monthly and year-end financial statements and more
GIVE US A CALL AND WE WILL ANSWER YOUR NEEDS
117 St. George
Alexandria, Ontario
525-1860
10-4c

TOLHURST & MILLER
Barristers and Solicitors
are pleased to announce the
OPENING
of their new offices at
93 MAIN STREET
VANKLEEK HILL
(Formerly the Cameron house)
You are invited to an
OPEN HOUSE
Thursday, March 17
4 p.m. to 7 p.m.
ALL ARE WELCOME
10-2c

NISA NET INCOME STABILIZATION ACCOUNT
CSRN COMPTE DE STABILISATION DU REVENU NET
ATTENTION FARMERS!
The NISA Administration will be holding public information sessions to explain how the new four page application form can save you time and money. An overview of the changes for the 1993 stabilization year will also be provided.
Meetings will be held in your province as follows:
Ontario:

Casselman March 18, 1:30 pm Recreation Centre 758 Rue Brébeuf (Session in French)	Kemptville March 21, 1:30 pm College of Agric Technology, Parrish Bldg, Prescott Street	Trenton March 21, 8:00 pm Knights of Columbus 57 Stella Crescent
Mount Albert March 22, 10:00 am Lions Hall, York Region Rd.#13	Shelburne March 22, 2:00 pm Recreation Centre Hwy #10 North	Vineland Station March 22, 8:00 pm Victoria Hall Victoria Ave. & QEW
Ridgetown March 23, 1:30 pm College of Agric. Agric. Technology	Essex March 23, 8:00 pm Knights of Columbus Talbot Street North	Huron Park March 24, 1:30 pm Huron Hall Lounge Centralia College of Agric. Technology
Simcoe March 24, 8:00 pm Hort. Research Stn. Blueline Road & Hwy #3	Woodstock March 25, 1:30 pm Quality Inn, Altadore Room Ext. 232, Hwy #401 & #59	

For more information, please call toll-free at:
1-800-665-6472 (NISA) or
en français 1-800-665-2776 (CSRN)

PURINA MARCH SPECIALS
Buy Now And SAVE



PUPPY CHOW 20 kg $27
DOG CHOW 20 kg $25
BUTCHER'S BLEND 20 kg $27
FIELD & FARM 20 kg $15



CAT CHOW 12 kg $20
MEOW MIX 8 kg $17
ALL above prices include all taxes
ATKINSON FLOUR and FEED
909 Second St., West Cornwall 932-3445 9-3p

TRUST COMPANY GIC's

6.00% 3-yr. term GIC	6.60% 5-yr. term GIC	5.25% 2-yr. term GIC or RRSP

G.I.C.'s	1 YEAR	2 YEAR	3 YEAR	4 YEAR	5 YEAR
ANNUAL	4.65%	5.25%	6.00%	6.25%	6.60%
MONTHLY	4.40%	5.125%	5.75%	6.125%	6.475%
R.R.S.P.	4.65%	5.25%	5.75%	6.00%	6.50%

NO HANDLING CHARGES RATES SUBJECT TO CHANGE
SERVING OTTAWA REGION 40 YEARS FREE PARKING
GIFFORD ASSOCIATES
666 KIRKWOOD AVENUE 613A PITT ST 937-0118
Across from Hampton Park Plaza
ARLING AT QUEENSWAY CORNWALL

Classified Advertising

Church Services

Alexandria Alliance Church
SUNDAY
9:45 a.m. - Sunday School for all ages
11:00 a.m. - Morning Worship
Glengarry District High School
Enter south side of building
Pastor Arthur R. Cooke
1-825-9179
Christian & Missionary Alliance Church
38-tf

LOCHIEL REFORMED PRESBYTERIAN CHURCH
LORD'S DAY SERVICE
11:00 a.m. and 7:00 p.m.
BIBLE SCHOOL — 10:00 a.m.
Wednesdays, 7:00 p.m.
Prayer & Bible Study
Tel: 874-2989 38-tf

UNITED CHURCH OF CANADA
Services of Worship
THIS SUNDAY
Alexandria — 9:30 a.m.
Dalhousie Mills — 11:15 a.m.
Glen Sandfield — 10:00 a.m.
Rev. Allister Rose
525-2858
Rev. Dr. Peter Praamsma, Ass't

The Anglican Church of Canada
ST. JOHN THE EVANGELIST
Lancaster, Ontario
(In Glengarry Provincial Park off South Service Road)
—SUNDAYS—
9:15 a.m. — Holy Eucharist
Rector: The Rev. Dean Purdy
932-7071 1-tf

Entertainment

BOB'S HOTEL
Dalhousie Station, Québec
FRIDAY, MARCH 18
Music by
"NEUROSIS"
CHECK OUT OUR SPECIALS EVERY HOUR
Everyone Welcome
ID required

The Staff and Owners of Bob's Hotel extend their deepest sympathy to the families of Marc, Andre, Jeffrey and Andre. They will be sadly missed

Johnny Mac's TAVERN
Martintown, Ont. 528-4233
ST. PATRICK'S CELEBRATION
THURSDAY, MARCH 17
8 p.m. to 1 a.m.
FRIDAY,MARCH 18
9 p.m. to 1 a.m. with
BRIAN McDONELL
and
DAN (O') LEROUX
Great Irish Music!
Wednesday is
WINGS and THINGS 20¢ ea.
NO TAKEOUT! 11-1c

Entertainment

FRENCHIE'S PLACE
Main St., Alexandria
WHERE ALL YOUR FRIENDS ARE!!
* * *
TUESDAY — FREE POOL (after 6 p.m.)
* * *
THURSDAY, MARCH 17
CELEBRATE ST. PATRICK'S DAY WITH US
Meet our Leprechaun, you could win a LUCKY SHAMROCK
* * *
MINI PITOUNE TOURNAMENT
SATURDAY, MARCH 19 at 1:00 p.m.
4 games and 2 game playoff
ENTRY FEE: $5
* * *
SUNDAY, MARCH 20 — BID DAY
With Bid Man Frenchie, followed by BETH and GUY, 7 p.m. - 11 p.m.
FRIDAY and SATURDAY
MARCH 18 and MARCH 19
SCOOTER
For Info 525-3510 11-1c

THE ATLANTIC EST. 1882
SERVING GLENGARRIANS SINCE 1882
at the station in Alexandria
ST. PATRICK'S WEEKEND
FRIDAY and SATURDAY
The Return of
JACK McGUIRE
GREAT CELTIC MUSIC
Coming Friday, March 25
THE BRIGADOONS
WATCH FOR OUR GREAT EASTER WEEKEND LINE-UP
LIVE HARNESS RACING
from Toronto
Every Tues. and Thurs.
POST TIME 7:30
PRIVATE MEETING ROOM AVAILABLE
At NO Charge - Give Us A Call
WINGY WEDNESDAY
Best Wings This Side Of The Tracks
WINGS 15¢ ea.
OPEN SUNDAYS 11-1c

THE ORIGINAL Champions ROADHOUSE
FRIDAY, MARCH 18
ST. PADDY'S BASH
featuring
New to Glengarry
DEAD CAT BOUNCE
Celtic Band From Ottawa
SATURDAY, MARCH 19
DJ music with
2 LIVE CRÜE
Coming Thursday, March 31
THE BRIGADOONS
SUNDAY BRUNCH
Every Sunday 10:30-1:30
FANTASTIC EATS 6.95
Children under 12—1/2 price
Games and Fun for KIDS
103 Main St., North, Alexandria
525-2128 11-1c

BONNIE GLEN
525-3078 525-2646
* * *
COUNTRY LINE DANCING!!! THURSDAYS AT 7:30 p.m.
* * *
MAPLE SYRUP SEASON IS HERE! — EVERY SATURDAY
Buffet supper from 6-7:30 p.m. — Buffet: $9.95, plus entertainment, plus lunch. Children under 12: $6
(Taking bookings for groups any day of the week)
* * *
SATURDAY, MARCH 19 — IRISH COUNTRY NITE
Music by SKYLARK. Singing machine, sing-a-long and other entertainment (line dancing). Buffet, 6-8 p.m., and dance $12.95. Dance after 8 pm. $4.25.
* * *
SUNDAY, MARCH 20, OPENING OF OUR BREAKFAST BUFFET
10 a.m. - 12 p.m., BRUNCH: 11:45 - 1:15 p.m.
Opening Specials — Breakfast Buffet: Adults $5.95, under 12: $3.75, under 6: $2.90, under 3: $1.45 — BRUNCH: Adults: $8.95, under 12: $5.95, under 6: $4.00, under 3: $1.90 TAFFY (when available) at extra charge
* * *
SUNDAY, MARCH 20 — COUNTRY SPREE, 12 NOON - 8 P.M.
12-1:30 p.m. Sugar Shack Brunch; 2-8 p.m. New Frontier country music by Cheyenne. 2:30-4 p.m.: Line dance instruction, 5:30 p.m.: Dance; contest; Achy Breaky and dance of the day. Country Spree and Brunch: $13.95 per person. Country Spree Only (after 2 p.m.) $5 per person
* * *
SATURDAY, MARCH 26 — STEF CARSE SHOW and DANCE
"ACHY BREAKY DANCE" — 8:00 p.m.
* * *
For more info. see classified ad 11-1c

Entertainment

BERRIGAN'S
MAIN STREET, LANCASTER
KARAOKE
EVERY FRIDAY AT 8:00 P.M.
* * *
ST. PADDY'S PARTY
SATURDAY, MARCH 19
8 p.m. to 1 a.m.
Music by Reg the D.J.
FREE IRISH STEW!
For further info call:
347-3434 11-1c

Coming Events

MARTINTOWN COMMUNITY CENTRE
* * *
Banquet hall available for rental
Tel. 528-4235 or 347-2411 3-tf

MIXED PARTY
in honor of
JULIE McDONALD
daughter of
Mr. and Mrs. Shaun McDonald
and
ROBERT BELLEFEUILLE
son of
Roger Bellefeuille and the late Giselle Bellefeuille
FRIDAY, MARCH 25
9 p.m. - 1 a.m.
Bonnie Glen
Music by Country Drifters
Lunch Served
Everyone Welcome 11-1p

APPLE HILL COMMUNITY CENTRE
Reserve now for weddings, receptions, social & family gatherings. Fully Licensed Air Conditioned
Call 527-1185
Box 59, Apple Hill, Ont. 11-1spk

SANDERS MAPLE PRODUCTS and PANCAKE HOUSE
HWY 43, FINCH, WILL BE OPEN FOR THE 1994 MAPLE SYRUP SEASON
Beginning MAR. 4 to APR. 30
Weekdays 9 a.m. to 4 p.m.
Weekends 8 a.m. to 6 p.m.
Taking group bookings now. Call
(613) 984-2368 9-4c



MIXED PARTY
in honor of
SYLVIE LAVIGNE
daughter of Beverley Lavigne and the late Romuald Lavigne
and
JACQUES LAROCQUE
son of Germaine Larocque and the late William Larocque
SATURDAY, MARCH 19
Glengarry Sports Palace
Alexandria
Music: Zing (DJ), lunch served

Coming Events

St. Finnan's Knights of Columbus Council 10640
COMMUNITY BREAKFAST
SUNDAY, MARCH 20th
8:30 a.m. to 1 p.m.
Alexander Hall
ALL WELCOME 11-1c

GLENGARRY SPORTS PALACE
Tel. 525-3600
BINGO
THURSDAY, MARCH 17
7:30 p.m.
Admission $15
11 games at $50
8 games at $100
1 game at $1,000
1 BONANZA 60/40
4 SPECIALS 50/50
Proceeds to ADMHA
* * *
FREE PUBLIC SKATING
EVERY WEDNESDAY 3-5 p.m.
* * *
PUBLIC SKATING SUNDAY
7:15 - 8:45 p.m. 11-1c

MIXED PARTY
in honor of
KAREN HISCOCK
daughter of
Myrtle and Thomas Hiscock
and
SERGE DÉCOEUR
son of
Louise and Laurent Décoeur
SATURDAY, MARCH 26
9:00 p.m. at the
Glengarry Sports Palace
Alexandria
Music by Jake at Work (DJ)
Lunch Served 11-2p

RURAL LADIES' DAY '94
TUESDAY, APRIL 12th
Glengarry Sports Palace
Tickets available at $16 from
Dora Bill - 527-3021
Trish Hamilton 874-2804;
Wendy Rozon 347-3098;
Jean Fraser 931-1003;
Mary MacLeod 525-2315;
OMAF 525-1046
ADVANCE SALE ONLY!
Doors open at 8:45 a.m.
Program begins at 9:15 a.m.

THE CELTIC CLUB
of Ont./Que.
• SUN., MARCH 27
Registration and Demonstration
1:30 p.m. to 4:30 p.m.
PIANO ACCOMPANIMENT and OLD TIME MUSIC LESSONS
with Denis and Rhonda Lanctôt
of Ottawa
BEST WESTERN HOTEL
Hawkesbury
For info 632-0292
Sponsored by Celtic Club 11-2p

FRATERNITE ALEXANDRIA INC.
49 St-Paul, Alexandria
— *ACTIVITIES* —
BINGO
FRIDAY, MARCH 18
7:00 p.m.
JACKPOT $600
in 6 numbers
* * *
CARD GAME
THURSDAY, MARCH 24
Hosted by:
Cecile Menard and Pauline Quesnel

Maxville & District Sports Complex
Osie F. Villeneuve Arena
Maxville 527-5659

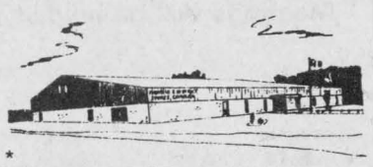

* * *
LINE DANCING MARCH 17 at 10:00 a.m.
PLEASE CALL TO REGISTER
* *
PLANNING FUTURE EVENTS?
Weddings • Mixed Parties • Family Reunions • Meetings • Classes
Fully licensed •PHOTO I.D. MANDATORY
*** AIR CONDITIONED BANQUET HALL *** 11-1c

IMPORTANT NOTICE
CALEDONIA COMMUNITY CENTRE
ST. BERNARDIN
CHANGES PHONE NUMBER
FOR RESERVATION and INFORMATION
Buniness Hours: 678-2100
Nights and weekends: 678-3605 10-3c

Coming Events

GREENFIELD RECREATION
BINGO
SATURDAY, MARCH. 26th
at 1:00 p.m.
at
Greenfield Parish Hall
Everyone Welcome 10-3c

CHARLOTTENBURGH RECREATION CENTRE
* * *
BINGO
Every Tuesday
at 7:30 p.m.
* * *
OPEN EUCHRE
WEDNESDAY, MARCH 23
1:30 p.m. - 4:00 p.m.
Sponsored by The Glengarry Seniors
* * *
Good Hall Rental Dates Available
347-2411 10-1c

GLEN ROBERTSON SOCIAL CENTRE
525-3283 874-2081
* * *
LINE DANCING
Every Wednesday at 1:30 p.m.
* * *
Excellent Banquet Hall Facilities for weddings, mixed parties, social gatherings, etc. — Good dates still available for weddings, stags, etc. 11-1c

BENEFIT DANCE
for
DENIS and CAROLINE BOURDEAU
of Bainsville
(who recently lost their home and contents by fire)
FRIDAY, MARCH 25
9 p.m.
at Glengary Sports Palace
Music: Station to Station
Lunch Served
Admission: *Your Generosity*
Donation can also be made at Bank of Montreal in Alexandria or Lancaster. 11-2nc

S.D.G. and EAST GRENVILLE PROGRESSIVE CONSERVATIVE ASSOCIATION
ANNUAL AND NOMINATION MEETINGS
Members of record with the Secretary as of March 31, 1994 are hereby notified that the Annual and a Nomination Meeting will be held in:
TAGWI SCHOOL AUDITORIUM
Hwy 43, Avonmore, East
FRIDAY, APRIL 15
at 8:00 & 9:00 p.m. respectively
GUEST SPEAKER:
CHRIS STOCKWELL, MPP
Memberships are available from all Executive Committee Members and Municipal Chairpersons. 10-5c

Coming Events

VOLUNTEER visitors are invited to attend a presentation, "Listening with a purpose — growing in Faith" by Reverend Garry vanBruchem on Monday, March 21, 1994, 1:30-3:30 p.m. at Maxville Manor. "Friendship and Companionship is the best gift you can give to one another." 10-2c

MARCH Diners' Club and Presentation, Maxville Manor, March 24. Lunch at 12:30 p.m. Presentation by Diane Dumoulin, Lifeline — a 24-hour emergency standby. For reservations call Phyllis Burtenshaw, 527-2170. 11-1c

EUCHRE, St. Raphael's Parish Centre, Sunday, March 20, 8 p.m. Good prizes and lunch. All are welcome, $2.50 each. 11-1c

ST. ANDREW'S Presbyterian Women invite you to their "Spring Fling" Luncheon, and Bake Sale, Saturday, March 26, 11:30 a.m. to 1:30 p.m., St. Andrew's Presbyterian Church, South Lancaster. $5 per person. Everyone welcome.

Births

ROY/LAWSON — David Sr., Patricia and David are pleased to announce the birth of Nigel Anthony Robert Roy, born Tuesday, February 22, 1994 at the Ottawa Civic Hospital. Proud grandparents are Sandra and Lorne Lawson (Alexandria) and Carmel and Rene Roy (Green Valley).

In Memoriam

TAILLEFER — In loving memory of a dear mother and grandmother, Julienne Taillefer, who passed away November 18, 1981.
We miss you in so many ways,
And when old times we do recall,
It's then we miss you most of all.
—Always remembered and on our minds, the Taillefer family. 11-1p

KITELEY — In loving memory of my dear husband Morley, who passed away March 16, 1990.
Beautiful memories dearer than gold,
Of a husband whose worth can never be told;
Alive and unseen, he stands by my side,
And whispers "Don't grieve, dear, death cannot divide."
—Sadly missed and lovingly remembered by wife, Edith. 11-1p

Cards Of Thanks

MORRISON — The family of the late Duncan Norman Morrison would like to express their sincere thanks and appreciation to everyone for flowers, food, phone calls and kind words of sympathy. Also to Ron Munro, Rev. Al Rose, Rev. Bill McCarthy, ladies of the Round Church UCW and all friends and neighbors who were there when we needed them the most. Thank you,
—Reina Morrison and family. 11-1p

PICHE — The family of the late Robert Piché wish to express heartfelt thanks and appreciation to all our relatives, friends and neighbors for acts of kindness, messages of sympathy and mass offerings at the time of the death of a beloved son and brother. Special thanks to Ron Munro of Munro Funeral Home, and pallbearers, Denis Piché, Marcel Paquette, Billy Bellefeuille, John-Paul Piette, Daniel Piette and Royal Labelle for their kind support. Special thanks to Father Marcel, and ESRG for kind support. The kindness of everyone will always be remembered by
—Romuald, Jacqueline, Moïse and Linda.

LAUZON — We have been overwhelmed by the kindness shown to us by relatives, neighbors and friends during the illness and passing of a beloved husband, father and grandfather, Albert Sam Lauzon. The flowers, cards, calls and gifts of food and support have been so generous. Our heartfelt thanks to Dr. Varma and the wonderful nurses of Glengarry Memorial Hospital. Thanks to Father Roger Desrosiers for his comforting words, to the Knights of Columbus, council 1919 for their presence and to the Munro and Morris Funeral Home for the easing of the final days.
—Germaine Lauzon and family. 11-1p

SLATER — We wish to express sincere thanks and appreciation to relatives, friends, co-workers and neighbors for support and many acts of kindness during our recent loss of a loving husband and father who passed away at his home on February 24, 1994 in his 50th year. The floral arrangements, donations to various organizations, messages of sympathy and food brought to our home were most greatly appreciated. We will always remember Glen's friends, who for a number of months, telephoned and visited on a regular basis to give him moral support to go through this difficult time. They gave Glen courage to battle the disease with all he had. Many thanks to Dr. G. Marleau, the VON and homemakers for their special services. The three eulogies, music and choir left us with fond memories. Special thanks for the delicious lunch served at the church by the UCW. There are no words to express our appreciation. Thank you very much, —Pauline and Julie.

DOUGLAS — The family of the late Lila Douglas would like to take this opportunity to thank all our relatives and friends for their support at the time of the loss of a dear mother and grandmother. And for those who sent flowers, cards and donations — we thank you for your generosity. Special thanks to doctors, nurses and staff, Rev. Allister Rose who officiated and Munro and Morris and pallbearers. Thank you,
—Tillie, Joyce, Doug, Kathy and family.

CLASSIFIED
Only $4.50
(20 words)
2nd week 50¢ less
RATES

General Classified—$4.50 for 20 words, plus 16¢ for each additional word.

Births, Found, Graduations, Weddings, Anniversaries (50th and over) will be accepted free, with picture.

Classified Display—48¢ per agate line. (53¢ outside Glengarry County) We reserve the right to place all advertising under the appropriate classifications.

Box Numbers—$12.00 per week (includes Box #), c/o The Glengarry News, Box 10, Alexandria, Ontario K0C 1A0.

Deadline for advertising is 3 p.m., Monday
ALL ADS MUST BE PAID FOR IN ADVANCE

Call 525-2020 — Fax: 525-3824
Office Hours: Mon. to Fri. 9 a.m. to 5 p.m.

Announcements

THE FOSTER Parent Association of SD&G would like to announce the winner of the 1993, $1,000 raffle. The winning ticket was sold by Jan Buckland, Martintown to Mr. Tony Brouwer, RR3, Brockville. Mr. Brouwer is the husband of the former Elizabeth Murray of Martintown. We would very much like to thank all those who bought tickets and especially Mr. Poissant of Giant Tiger in Alexandria and the management of the East Court Mall. 11-1p

Pets For Sale

2 BOXER dogs, purebred, male, no papers, 16 months old, good natured pets, $250. Tel. 524-5279. 11-2p

2 female Shih-Tzu/Terrier puppies, vaccinated, dewormed, vet-inspected to sell to good homes, $100 each. Tel. 874-2622. 11-1p

ROTTWEILER puppies, Canadian Kennel Club registration, innoculated. Tel. 874-2355. 11-1p

Deaths

Munro & Morris Funeral Homes Inc.

Alexandria Branch

DEATH NOTICE

JARED, DOUGLAS at the Cornwall General Hopsital on Thursday, March 10th, 1994. Age 67 Yrs. Douglas James Jared of Bainsville beloved husband of Jessie Russell, dear father of Heather MacKay of RR #1 Green Valley and Robert Jared of Fort McMurray, Alberta. Also survived by one brother John Allan Jared of Pierrefonds, Quebec. Memorial service will be held at Lancaster Legion Branch 544, Oak Street, Lancaster on Wednesday, March 16th at 3 p.m. As expressions of sympathy, donations to the Canadian Cancer Society would be greatly apreciated by the family. Funeral arrangements entrusted to Munro & Morris, Alexandria branch.

Salon Funéraire
Hillcrest
Funeral Home

151 Bond St., Vankleek Hill, Ont.

REASBECK, BRENT

REASBECK, BRENT—at his residence on Wednesday, March 9, 1994. BRENT REASBECK, in his 37th year, loving father of Jason, beloved son of Shirley and the late Glen Reasbeck, dear brother of Carson, Hope and Kim, dear grandson of Lily Reasbeck. Visitation was held at the Hillcrest Funeral Home, 151 Bond Street, Vankleek Hill on Saturday, March 12, 1994 followed by the funeral service at 2 p.m. in the funeral home. Expressions of sympathy to a charitable organization of your choice would be appreciated by the Reasbeck family. 11-1c

Munro & Morris Funeral Homes Inc.

Alexandria Branch

DEATH NOTICE

KING, LORETTA at the Cornwall General Hopsital on Tuesday, March 8th, 1994. Age 79 Yrs. Loretta Dore of Alexandria beloved wife of the late Hughie King, dear mother of Cecile (Mrs. Maurice Massia) of Monkland, Margaret (Mrs. Larry MacDonald) of Alexandria, Florence (Mrs. George Lapierre) of Moose Creek, Eileen (Mrs. Richard Lapierre) of Cornwall, John (Marilyn Massia) of R.R. #1, Monkland, Kathleen (Mrs. Adrien MacDonald) of R.R. #3, Alexandria, Ronald of Cornwall, Beverly of R.R. #1, Alexandria and Sharon (Mrs. Michel Bellefeuille) of Alexandria. Loving grandmother of 25 grandchildren and several great grandchildren. Also survived by one brother Alex Dore of Cornwall and 4 sisters, Victoria Lauzon, Emma Branchaud, Alice Pecore all of Cornwall and Florence Huffman of Lucan, Ont. Predeceased by one brother Louis. Daughter of the late Telesphore Dore and the late Adeline Belisle. Mass of Christian burial was held at St. Finnan's Cathedral, Alexandria on Friday, March 11 at 11 a.m. Spring interment, St.Raphael's parish cemetery.

McArthur Bros. & MacNeil Ltd.

LANCASTER LOCATION

McDONELL, ANGUS JOHN

McDONELL, ANGUS JOHN, at the Hotel Dieu Hospital on Sunday, March 13, 1994 in his 81st year. Angus John McDonell of Williamstown, member of the Knights of Columbus and the Friendly Neighbors Club, dear son of the late Dougal McDonell and the late Catherine Chisholm, beloved husband of the late Mary McDonell (Nee MacDonell). Dear father of Irene of Toronto, Dougal (his wife Wendy) of Toronto, Allan (and his wife Sylvia) of Ottawa, John of Timmins, Andrew (his wife Blanka) of Timmins, Marian of Toronto and James (his wife Catherine) of Ottawa. Dear brother of Margaret McDonell of Cornwall, Janet Venne of Montreal and Jane O'Brien of Williamstown. Predeceased by sisters and brothers, Christena MacDonell, Donald James (Dan Jim) MacDonell, Isobel MacDonell, Alexander MacDonell, Mary McDonell and Dougal McDonell. Dear brother-in-law of Marguerite MacDonell of Toronto. Proud grandfather of Ross, Joel, Daniel, Chandra, Dana, Evan and Sean. The funeral mass will be held in St. Mary's Church, Williamstown on Wednesday, March 16th at 11:00 a.m. Spring interment in the parish cemetery. As expressions of sympathy, donations to the Hotel Dieu Hospital would be appreciated by the family. 11-1c

Articles For Sale

CENTRE liquidation Commercial and Industrial Sale, Hwy. 401, Exit 9, St. Zotique (formerly GTL Transport) metal shelves and store shelving, cabinet, filing cabinet, desk, stacking chairs, locker, safe, conveyor, counters and sinks (stainless); also round tables for bar or restaurant and cake fridges. Tel. 1-514-265-3270, 1-514-267-7537. Open from 8:30 a.m. to 5:30 p.m. Saturday 9 a.m. to 3 p.m. 46-tf

MOVING sale: kitchenware and other misc. items. Come shopping! Nathalie, 525-1007. 9-tf

PIANO (Lindsay), ideal for starter. Call 525-3202 after 6 p.m. 10-2p

LARGE plexiglass bulk food unit, 4 foot metal adjustable shelving, with peg board backing; metal baskets, assorted clothing racks, all 2 yrs. old. Tel. Ottawa, 1-749-8853. 10-4p

ORIGINAL owner industrial plain sewing machine, excellent condition, $600 o.b.o. Tel. 527-3205. 10-2p

PIANO, upright in excellent condition, only $550. Tel. 525-4286. 10-2p

92 lawn tractor, 12 h.p.; cement mixer; English and Western saddle; used tin; variety of used pipes; dog sleigh; stove wood; fridge, stove and sink all in one; 45-gallon drums; platform for small truck. Other articles, Tel. 525-4129. 10-2p

THREE-QUARTER length first communion dress for sale, white, with crinoline, size 6X — price to be discussed. Tel. 525-4852. 10-2p

FOR sale: wood furnace, $400; frost-free fridge and stove, $200, living room set, Sklar (sofa and chair), $100. Tel. 347-1850. 11-1p

SOLE distributor in Quebec. Save 50% to 90%. A large choice of colors. Marble tile: $1.69 to $2.09; asphalt shingles 15 yrs.: $5.49; Manoir 20 yrs.: $4.99; asphalt shingles 25 yrs.: $6.49; Felt 15 lbs.: $3.99. Small imperfections. Matériaux Lachute 514-562-8501. 11-1c

FREE steel door* 6 days only. Spruce 2x4x8: $1.39, 2x6x12: $3.59, 2x8x12: $4.49, 2x10x12: $6.99; Aspenite 7/16: $9.99, 5/8: $12.99; Rustic oak flooring: $1.29 ft.; Plywood 1/2: $15.99, 5/8: $19.99; Styrofoam 1": $2.99, 2": $5.99. *$500 and more purchasing. Matériaux Lachute 514-562-8501. 11-1c

TWO matching flip-flop chairs, convert to beds, matching table, $50 set, firm. Like new. Tel. 525-4642. 11-1p

HOME computer, 40 mg, color monitor, printer and software, $375. Tel. 527-3328. 11-1p

AIR conditioner, "Master Craft" 8,000 BTU; kitchen set, round table opens to 64" with four chairs, solid maple; two barstools; humidifier Electrohome, all in excellent condition. Tel. 525-3267. 11-1p

NEW gas pump, 5 h.p., 2"x2", $399.95 plus freight. Sweet lupin seeds, 25 kg bag, $16.75/bag. Certified soyabean seeds from Prograin, 25 kg bag, $21/bag. Tel. 514-265-3848. 11-4p

OAK entertainment centre, Palliser made — med. oak finish, paid $800, will sell for $350. Tel. 528-4945. 11-1p

NEW rabbit cages, already assembled or pre-cut kits, different sizes or we can build to your specifications, all necessary equipment and accessories for rabbiting. Tel. 347-3866 days, 347-1847 night. 11-tf

COMPUTERS — printers — software and supplies. Best prices in area. Repairs and upgrades. Training. Tel. 525-4625. 11-1p

I have 16 original Ralph Connor books which I will sell for $5 each. Tel. 932-4781, Cornwall.

MOVING AWAY GARAGE SALE
SATURDAY, MARCH 19
Starting at 9 a.m.
43 MAIN STREET
APPLE HILL 11-1p

USED FURNITURE and APPLIANCES
30-Day Warranty On ALL APPLIANCES
DELIVERY AVAILABLE
WE BUY, SELL and TAKE FURNITURE ON CONSIGNMENT
BIG GUY'S Used Furniture
Mon. - Fri. 9 to 7
Saturdays, 9 to 5
Hooper's Gen'l Store
Main St. Moose Creek
538-2375 7-tf

WHITE PINE LUMBER

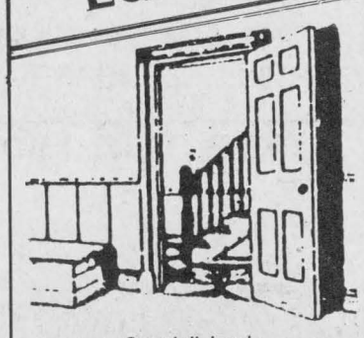

Specializing in
MOULDINGS, FLOORING, DOORS
RR #1, Alexandria, Ont. K0C 1A0
(613) 525-3040
KEN ALEXANDER

HOUSE KITS

#201, 26×36, 2 bedrooms	$13,850
#202, 26×42, 3 bedrooms	$15,495
#203, 26×42, 3 bedrooms	$17,995
#203A, 26×42, 3 bedrooms, garage	$22,695
#204, 26×42, 3 bedrooms	$19,850
#205, 26×50, 3 bedrooms	$17,995
#206, 28×60, 2 bedrooms, garage	$25,495
#207, 30×60, 3 bedrooms, garage	$24,995
#208, 32×58, 5 bedrooms, 2 floors, garage	$43,095
#209, 24×30, garage kit 2 doors	$ 6,195
#210, 26×44, split, 2 bedrooms	$18,195
#211, 30×66, 2 bedrooms, garage	$24,195
#212A, 35-4×35, 2 bedrooms	$24,595

NOTE: 2×6 framing, 6" and 8" insulation, vinyl siding, gyproc, windows and doors, etc. For further information please call:
(514) 264-5533 or
toll free 1-800-561-0618
D.N. Racine Inc.
Athelstan, P.Q. J0S 1A0 9-tfc

CLASSIFIEDS GET RESULTS!

CASSELMAN PLYWOOD HOME HARDWARE BUILDING CENTRE
has all you need to build or renovate your home at Home hardware competitive prices. Hardwood flooring and complete line of pressure treated lumber available. Vast choice of doors and windows. Excellent prices on ceramic, carpet and vinyl flooring and patio stones.
764-2876 22-tf

R. McLaughlin Antiques
Hwy 34, 1/4 mi. north of Lancaster Village
Re-opened for the season. Antique dining room sets, china cabinets, bookcases, dressers, tables, chairs, wicker, dishes , oil lamps and silver flatware. We also carry a full line of good used furniture and appliances, all at reasonable prices.
OPEN DAILY 9-3c

Vehicles For Sale

FORD F150, 1987, 6-cylinder, excellent condition, $4,200, o.b.o. Tel. 347-1887. 10-2c

1993 Polaris Indy Classic 500, mint condition, plastic ski skins, screen kit, mirrors, tow hitch, hand and thumb warmers, carbide runners. Asking $4,800. Tel. 525-4336. 11-2p

SEGUIN AUTO SALES
Dalhousie Mills
• *Used Cars & Trucks*
• *Buy - Sell - Trade*
347-3291 19-tf

122 USED VEHICLES
at
Terrific Clearance Prices!!!
Test Drive One Today
CHEV-OLDS-GEO TITLEY ALEXANDRIA, ONT.
If You Don't Shop Us, You May Pay Too Much!
Hwy 43 South, Alexandria
525-1480 or 347-2436

94 ACCORD EX sedan, 4-cyl, auto, air, loaded
93 CHEV S-10 SUPERCAB, V-6, TAHOE, cass. SOLD
93 CIVIC DX C[SOLD] 12000 kms
92 TEMPO, 4-dr, auto, air, cass.
92 CHEV PICK-UP 1500, V-6, 5-spd, cass. SOLD
92 FORD AEROSTAR XL, EXT, V-6, auto, air
92 CAVALIER COUPE, 4-cyl, auto, cass, red, clean SOLD
91 CHEV CORSICA sedan, 4-cyl, auto, air, cass. SOLD
91 TOYOTA TERCEL sedan, 4-cyl, 5-spd, AM/FM
91 F-150 XL, air, low mi. (2)
91 FORD AEROSTAR, V6, air, cass, cruise, tilt, clean with low miles
91 ACCORD EXR, loaded & very clean, must be see SOLD
91 CAVALIER COUPE, 4 cyl, auto, air, cass, red, ve[SOLD]an
90 ESCORT, 4-dr, auto, air, cass.
90 ACCORD EX sedan, loaded, unlimited mileage warr.
90 TOYOTA CORR GST coupe, 4-cyl, auto, cass.
90 CIVIC HATC[SOLD]K, lots of options
90 RANGER SuperCab, 4-wd, factory warranty SOLD
89 VOLKSWAGON JETTA, 5-spd, Alpine system
89 PONTIAC SUNBIRD sedan, 4-cyl, auto, air, cass.
88 FIREFLY, 4 dr, hatchback, 5 spd, blue SOLD
88 TOYOTA COROLLA SR5, 5 spd, cass, red, very clean, must be seen
87 BUICK CENTURY sedan, 4-cyl.
87 CHEV S-10 PICK-UP, 4-cyl, 5-spd, cass, light pkg.
86 ACCORD EX[SOLD]l, auto, loaded
86 GMC Extend-A Length Cargo Van low mi.
84 FORD BRONCO 4-wd, priced to sell
84 ACCORD EX[SOLD], very, very clean
84 PARISIENNE [SOLD]UGHAM loaded, 129,000 km
79 GMC PICK-U[SOLD] ton, V-8, auto, cap
79 CADDY FLEETWOOD, V-8, auto, loaded

ALEXANDRIA HONDA
439 Main St. S. Alexandria
525-4900 1-800-267-2333 11-1c

Alexandria Sales Inc.
FORD-MERCURY
Hwy. 34, South Alexandria 525-3760

Looking For A Taurus or Sable?
'93 TAURUS St. Wagon, 18,500 km #U-127
'93 MERCURY SABLE GS, 25,000 km charcoal, #U-107
'93 TAURUS GL, 34,500 km, red, #U-102
'93 TAURUS GL, 39,0000 km, dark cranberry, #U-101
'93 TAURUS GL, 28,000 km, grey, #U-116
'93 MUSTANG LX convertible, all equipped, auto, 4-cyl, #U-105
'91 TAURUS St. Wagon, 63,500 km, red #U-084
'91 TAURUS L, silver, 89,000 km, #U-076 11-1c

Poultry/Livestock

PUREBRED Hereford bull for sale, 18 months old, for breeding, $1,000 or best offer. Tel. 514-451-4958. 9-4p

WANTED: good young beef cows bred to calve in May. Call W. Meyer, Tel. 347-3690.

SEMEN for sale: Chesapeake, 4 doses, $100 each; Jed, 2 doses, $90 each; Choice, 8 doses, $40 each; Mathie, 2 doses, $40 each; Royal, 3 doses, $40 each; Horton, 3 doses, $45 each; Grant, 6 doses, $20 each. Dutchglen Farms, Tel. 347-2128. 10-2c

FOR sale: 2 Holstein springers, one purebred out of Webb View Bamboo and a 75% heifer out of Thunders Tramain Odyssey. Glenlea and Isle of Skye Farms, Summerstown, Vernon McDonald and Sons, Tel. 931-1256. 11-1p

RABBITS for sale, breeding stock or for pets. Tel. 347-3866 day, 347-1847 night. 11-tf

BRONZE turkeys for sale. Buy them by the pair or single, ready to lay; also will sell baby turkeys. Order now. Hélène, 347-3797. 11-2p

I buy all kinds of horses also
'MEAT HORSES'
(613) 678-3120
Call collect 45-21p

Farm Machinery

I BUY and SELL USED FARM EQUIPMENT
Also will buy a complete dispersal of equipment if too small for auction.
CALL BERNIE ST. DENIS
at
525-4402 11-tfc

Best Buys In Used Equipment

TRACTORS
—IH 1086 cab, air, A-1
—Cockshutt 1250 gas, $2,900
—Case IH 7110, 4wd, 2250 hrs.
—JD 3130, 2-wd, cab, low hrs.
—Case IH 885 4-wd, cab, load.
—AGCO Allis 6680 4-wd, cab, loader A-1
—Case IH 2096, cab, 2wd, low hrs

EQUIPMENT
—IH 496 22' disc harrow A-1
—MF 820, 22' disc harrow
—Bervac 80" snowblower
—Case IH 1660 & 1440 combine Only 1000 hrs.
—George White 6' snowblower

MISCELLANEOUS
—Michigan 75A loader $10,900
—Cat 416 2-wd, load/backhoe
—Case 580K 4-wd, ldr/bckhoe, ext.
—Case 1845 uniloader, $12,900
—JD 510 load/backhoe $15,900
—Case 580B ldr/backhoe, cab
—Case 550 crawler, 28" pads

LOW RATE FINANCING AVAILABLE ON MOST USED EQUIPMENT
10 minutes north of Alexandria
MARLEAU GARAGE LTD.
ST. BERNARDIN, ONT.
(613) 678-2033 FAX (613) 678-2923
CCCC

ST-ONGE & PERREAULT INC.
JOHN DEERE
VENDEUR JOHN DEERE DEALER
SERVICE
1700 Ste-Catherine, St-Polycarpe, Québec

USED TRACTORS
—JD 4455, 4×4, cab, A/C, pow/shift, very nice unit
—JD 3155, 4×4, cab, 1400 hrs., hi-lo
—JD 2555, 4×4 loader 245, ultraclean
—IH 886 cab, 2wd, low price
—RENAULT 651-4, 4wd, Hardi loader
—IH 1086, cab, 4×4
—FORD 8000, 2wd, cab, good unit, low cost

JD 9600 COMBINE, 4wd
300 hours, equipped

USED MACHINERY
—JD 7200 corn planters, 6-row
—JD 7000 corn planters, 4-8-row
—NH 489 haybine
—NH 479 haybine (choice of 2)
—NH 790 manure spreader
—DEGELMAN rock picker, like new
—ROCKMASTER 14' rake, brand new, low price
—NH 258 rake,like new
—Set of Duals: 20.8x42
—JD 54 manure spreader, hyd. gate
—JD 1010 cultivator, 28' with dbl bsks
(514) 269-2353 (for 347 exch.)
or 1-800-363-5397 11-1c

Produce

FOR sale: timothy/clover hay, 90¢ square bales, Concession 2 near Westley Rd. Tel. 347-2078. 9-3p

GROUND feed, shelled corn, barley, oats, wheat, mixed; $7/100 lbs. Bring bags, 9 a.m. to 5 p.m. Closed Sundays. George Crites, Tel. 527-5393. 10-4p

MIXED hay for sale, timothy and alfalfa, square and round bales; also mixed grain — oats, barley, wheat, peas, Williamstown area. Tel. 347-2806 or 525-0389. 10-4c

GOOD first cut mixed hay for sale — square and round 4x4 bales. Tel. 528-4725. 10-4p

FOR SALE: good quality hay, first and second cut. Tel. 525-2327. 10-2p

3,000 square bales mixed hay, in barn 3 years, 50¢/bale. Tel. 527-5733. 10-2p

FRESH, white clover, wildflower and buckwheat honey for sale, $1 per pound, in your containers or we supply. Open year-round, 1091 Pleasant Corners West, Vankleek Hill, Ont. Monique and Lothar Pettkus, 613-678-2496. 11-1c

GOOD quality hay for sale. Wanted: spring wheat. Tel. 525-3248. 11-2p

TOP quality hay for sale, 1,500 square bales, first cut timothy, alfalfa, clover mix, second yr. crop, Conc. 8, Green Valley, Tel. 525-2657. 11-2p

HAY for sale, 1,500 square bales, alfalfa and timothy, brome grass. No rain. Tel. 347-2163. 11-2p

4x5 round bales of mixed grass hay and square bales for sale. No rain. Will deliver in Alexandria area. Tel. 525-1561. 11-1p

Personal

TAROT CARD readings. Personal service. Call 525-3603. 11-3c

I WENT from a size 13-14 to 9-10 in eight weeks. One hundred per cent guaranteed. This month special offer — two for one. Tel. 604-986-8572. 11-3p

Garden Centres

Marlin Orchards & Garden Centre
NOW OPEN
7 DAYS A WEEK
9 a.m. - 5 p.m.
"Get A Good Thing Growing"
Hwy 2, 2 km west of Summerstown Rd.
931-1213 11-tf

Farm Machinery

NH 848 round baler; NH 718 harvester with pickup and 2-row corn head, electrical controls; WIC 52 bushel feed cart, 8 h.p. Honda engine; Surge stainless steel milk pipeline, 2" complete with vacuum line 3" PVC for 32 cows. Tel. 347-7319. 10-3p

MASSEY Ferguson Model 1085 tractor w/cab, 80 h.p., 3,100 hrs., excellent condition, all tires like new. Will accept smaller tractor on trade. Tel. 527-2003. 11-1p

COCKSHUTT 1255 diesel tractor, power steering and front-end loader; also MF 150 diesel tractor, both in good condition. Tel. 537-2092. 11-2p

TWO dump trailers, single axles, medium size, sturdy, ready to work, one pto driven, $1,500; second hydraulic operation, $1,000. Tel. (613) 346-2323. 11-3p

SUPER DISCOUNTS ON USED EQUIPMENT
USED TRACTORS
WE NEED YOUR TRADE-IN
1—Ford 5640 4×4, cab & loader
1—MF 2775, cab
1—Ford TW25, 4×4., cab
1—Loader, model 7410
1—Ford 5000 Select-O-Speed
1—IH W/4
1—Ford 8000

USED MACHINERY
1—IH #80 snowblower
1—NH 679 manure spreader
1—Overum plow, 4-furrow
1—White 588 plow
2—White 508, 4-furrow plows
1—White 508 plow, 5-6 furrow
2—Forage King hay baskets
1—NH 479 haybine
1—NH 489 haybine
1—NH 499 ha[SOLD]
2—NH 469 haybines
1—NH 411 disc-bine
1—MF 124 baler
1—JD baler and thrower
1—IH 56 wire baler
2—MF 12 balers
1—NI 551 baler
1—NH 273 baler
1—Ford 503 rake
1—Ford 501 rake
1—JD rake
2—PZ rake/tedder
1—Deutz tedder (17 ft.)
1—NH 166 Windrow inverter
1—NH 974 6-row cornhead
1—NI 709 S/P harvester
1—NH Super 717 Harvester w/head
1—NH 718 harvester w/pick-up and corn head
1—NH 970 grain head (15 ft)
1—Dion 750 forage harvester
1—NI rake
1—MF 550 combine w/2 heads
1—MF 510 combine
1—A/C Model E combine
1—NH 352 grinder/mixer
2—Pronovost hay racks
1—NH #8 forage box

Good Choice of
GRAIN BOXES

Ford FORD NEW HOLLAND
FERNAND CAMPEAU et Fils Inc.
KVERNELAND

After the sale . . . it's the service that counts!

Open: Mon. - Fri. to 5:30 p.m.
Saturdays 8 to noon
Dalhousie Station
514-269-2737 11-1c

Real Estate

Business For Sale
Well Established
Local Business
Mechanically Oriented
Great Potential
Reply to:
Fax: 525-5043 10-tfc



COMMERCIAL GARAGE FOR RENT
2000 sq. ft. Available Now
525-4625 or 525-1206 11-2p

ALEXANDRIA



RIVER ROAD, 1750 sq. ft., 3-bedroom, 2-bathroom 2-storey home. Delisle river frontage, 2-fireplaces.



2+1 BEDROOM HOME on Kenyon Dam Rd.

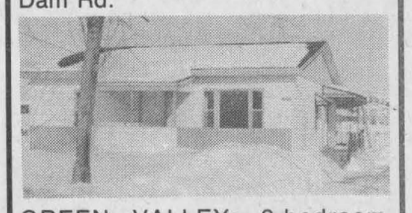

GREEN VALLEY: 3-bedroom bungalow.

Will consider trade
FINANCIAL ASSISTANCE AVAILABLE
Tel. 525-1397
after 6:00 p.m. - Ask for Eddy Oetelaar

RE/MAX®
carillon realty ltd.
1, Main E., Suite 300, Hawkesbury, Ont.
McCRIMMON'S CORNER



HALFWAY BETWEEN VANKLEEK HILL & ALEXANDRIA, 2-storey house, 3-bedrooms, original staircase, antique moulding. MLS 9910 OLD FASHIONED PRICE, only $69,900. CALL NOW!
LOOKING TO BUILD?
VILLAGE OF GLEN ROBERTSON —Lot 50x209 ft., all services already existing. MLS #9767. At the low price of ONLY $18,000.



GUY BONIN
Broker / Owner
Off. (613) 632-8563
Pager: 1-554-1197
Fax: 632-3420
Guy Bonin

ROYAL LEPAGE
9th ROAD WEST, GREEN VALLEY, ONT.
(613) 525-4163
ROBERT POIRIER — 525-3857
GISELE A.F. SAUVE — 525-4163

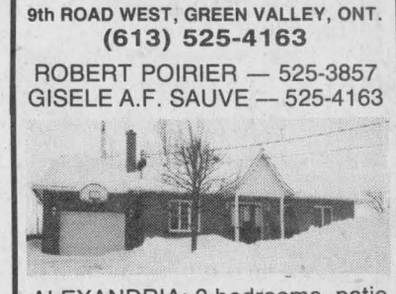

ALEXANDRIA: 3 bedrooms, patio doors off dining area to two-tier deck, interlocking drive and walkway, oak floors with finished basement. Bricked in area for wood stove in family room. Call Gisele A.F Sauve for showing.

LANCASTER OFFICE
WILLIAMSTOWN: 3.3 acres on a quiet road, 8-yr. old, 2 bedroom bungalow, finished basement, garage, $88,000
BAINSVILLE on the water, 2 bedroom bungalow, fireplace in living room, deck, boathouse, garage, $84,500.
LAKE ST. FRANCIS, summer cottage, boathouse, hardwood floors throughout, sunporch overlooks lake, $73,000.
WATERFRONT LOT close to Quebec border 125x220, $125,000
For more information call Diana 347-1469 on the above properties.

LANCASTER OFFICE
DIANA MACAULAY — 347-7757
JACKIE SMITH — 347-1770

Real Estate

GREEN VALLEY: 1.5 acres, 1 yr. old bungalow, garage, 3 bedrooms, oil heating, 392 for 92-93 year, central vac, oak floor, originally $118,500, now $109,900. Private. Tel. 525-2388. 10-2p

PRIVATE sale: was $84,900 is reduced to $52,900, 8 1/2 room apartment upstairs, bachelor downstairs, store in front and two buildings. Residential and commercial. For more information call 525-0493.11-1p

MONKLAND — 2-acre building lot, all wooded, mature ash, maple, good driveway, alongside county forest, $14,000. Tel. (613) 346-2323.

Real Estate

FOR SALE: 3-bedroom house for sale at 87 Clement Street, Alexandria, Ontario, brick construction, electrically heated and situated close to church and school with easy access to mall. Attached garage and full basement. For more information, call 525-2359 after 5 p.m. or 525-2338. 9-8p

CLASSIFIEDS GET RESULTS

Apartments

2-bedroom upstairs apt., $390/month, 1-bedroom apartment, upstairs, $377 or with fridge and stove $427, available immediately, utilities not included. Tel. 525-1955. 26-tf

3-BEDROOM apartment, fridge and stove available, w/d available, newer building. Tel. 874-2004 or 525-2125. 32-tf

Real Estate

ALEXANDRIA — Charming 2-storey country home with wrap-around veranda on 10 acres, just minutes west of Alexandria. Built in 1982, four bedrooms with walk-in closets. Approximately 2,200 sq. ft. living area. A must see! Easy commuting to Ottawa and Montreal. Private sale. $159,000. Call 525-3890. 10-4p

Apartments

ST. PAUL ST., upper 2 bedroom. Utilities not included. With fridge and stove if required. Available immediately. $406 per month. Call 525-1330. 52-tf

2-bedroom apt. avail. March 1st, 1 mile south of Green Valley, w/d hook-up. No pets. 347-2889 8-4p

2-bedroom apartment for rent, Bellevue Apartments, fridge and stove included, overlooks lake, available immediately. Tel. 525-3008.

BRIGHT, 2-bedroom basement apartment for rent, corner of Peel and Sandfield, utility room with washer and dryer hookup, utilities not included, available immediately. Tel. 525-4777 after 5 p.m. 9-3p

LARGE 1-bedroom apartment, all utilities included, Lancaster area, $475/month. Tel. 347-1274. 10-2p

Apartments

TWO-BEDROOM unit available immediately in Alexandria, washer/dryer hookups, $339 plus utilities (gas heating). Tel. 527-1066. 10-2p

FOR rent: easy to heat main floor 3-bedroom apartment, in good condition, with laundry room, $439/month. Main floor renovated and easy to heat 3-bedroom apartment with laundry room, $489/month. Easy to heat 2-bedroom apartment, in good condition, with washer/dryer hookup, $405/month. Spacious 4-bedroom home, $565/month. Warm and cosy 1-bedroom main floor apartment, $365/month. All apartments include a free connection to antenna system. All apartments have good neighbors. Tel. 525-4601. 10-2c

2-BEDROOM Main St. upstairs apartment, available April 1, $470 per month, heated, no appliances. Tel. 525-4098. 11-tf

4-BEDROOM apartment for rent, available April 1, Main Street in Apple Hill, stove and utilities included, $550/month. Tel. 527-3215. 11-4p

2-BEDROOM apartment, furnished with stove, fridge, washer, dryer, dishwasher, Whirlpool bath tub, air conditioned, curtains, upstairs of Salon Unisex, 78 Main St. South, available May 1, 1994. Sorry no pets. Tel. 525-2296 or after 5 p.m., 525-4104. 11-2c

Business Opp.

AMAZING 3 hour video! Mail order millionaire reveals BIG $$$ making secrets. For powerful information package call 514-345-5640, 24 hrs.

Wanted

FEMALE senior wanted to share residence in Alexandria of another female senior. Sharing of costs and responsibilities to be negotiated. Apply promptly in writing to Box Q, Glengarry News, Box 10, Alexandria, Ont. K0C 1A0. 48-tf

Wanted

WANTED: First and second cut hay and straw, square bales, by trailer load. Tel. 1-315-788-1865. 2-12p

WANTED: The Bonville Fleamarket is expanding and requires vendors. Large indoor heated booths available at $50 per month. For more information please call 937-FLEA evenings and weekends. Open every Sunday 10 a.m. to 5 p.m. 5-12p

LOOKING for a color TV and VCR at a good price, 25-inch preferred. Brenda Kerr, 525-2020, days. 9-tf

WANTED: washstands, radios, trains, gramophones, trunks, dishes, pictures and frames, complete household pre 1940's, Cliff, 525-1209. 9-4p

WANTED: black ground (muck) in/around Green Valley. Should be fairly clear of brush/stumps; well drained for access by machinery; approved by township. Will pay $500-$1,000/acre and you still own your land! Tel. 525-3759. 10-2p

WANTED: 2 Western saddles. Tel. 525-1579. 10-2p

WANTED: straw, square bales, any quantity. Tel. 931-1492. 11-1p

WANTED to rent: 1 or 2 bedroom house between Vankleek Hill and Lancaster for June. Tel. 514-631-8390. 11-1p

Help Wanted

FEMALE senior wanted to share residence in Alexandria of another female senior. Sharing of costs and responsibilities to be negotiated. Apply promptly in writing to Box Q, Glengarry News, Box 10, Alexandria, Ont. K0C 1A0. 48-tf

CHILD care required full-time in our home (Dunvegan area) for a five-year-old boy and a three-year-old girl. Call Bruce or Lynn MacGillivray, evenings, 527-2047. 7-tf

Real Estate

Real Estate

M. JEAN CAMERON REAL ESTATE LIMITED

"Serving the community for over 35 years"

LANCASTER OFFICE — 347-2215

OPEN HOUSE
SUNDAY, MARCH 20
2 - 4 p.m.

ROSE BUSH DRIVE
MARTINTOWN AREA



COME SEE this nearly new spacious Cape Cod style 3 bedroom home with open concept kitchen - dining area, gleaming hardwood floors, attached garage, all privately located on a 1 acre lot just off Cty Rd. 18 about 2 miles east of Martintown. Asking $165,000 MLS
Hostess: Amy Ward, sales rep. 347-2858



NEW LISTING — RUSTIC CHARM - 60 acres, hilltop setting with lovely view of valley. Log home with french windows, beamed ceiling, fireplace. For private showing, call Della.

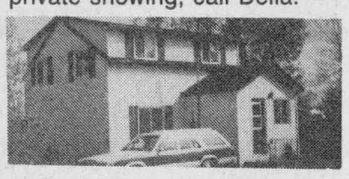

VENDOR RELOCATING
Cosy 3 bedroom home in Lancaster village. Nice cedar hedged lot. Quiet peaceful location on "cul-de-sac". Asking $80,000 MLS. For more details call Della.

SUMMERSTOWN: Charming 3 bedroom home, good shop-garage, beautiful view of the river, dock. Contact Amy for details.

JUST LISTED: Executive California style home with sunken living room, solarium, double garage, Richmond Court, Summerstown. Asking $178,500. Call Amy for appointment to view.

LOTS and LAND — 2 building lots in subdivision, priced to sell at $15,500 and $17,000. 40 acres beautifully treed land close to border. Asking only $29,000. 13 acres mostly bush reduced to $29,000. For information on lots and land call Della.

$20,000 Building serviced lot in Lancaster
$22,000 Building lot in Lancaster Township, garage 30'x25', drilled well
$25,000 Building lot in Lancaster Township, 147'x400'
$79,900 3 bedroom, 1 1/2 storey home on Oak St., Lancaster Village
$88,000 New construction, three bedroom bungalow in Lancaster Village
$87,900 4-bedroom, two storey home in Lancaster village
$87,000 3-bedroom bungalow, access to the lake at Westley's Pt.
$104,900 3-bedroom home, finished basement, single car garage, large serviced lot, 105'x111'
$125,900 South Lancaster, beautiful century home
$139,500 New three bedroom home, attached garage, access to the lake
$159,000 Waterfront home, Westley's Pt.

"On any of these listings, call Diane for more details"

Amy Ward Sales Rep. 347-2858 — **Andy Menard** Sales Rep. 347-2522
Diane Chretien Sales Rep. 347-3726 — **Della Carriere** Sales Rep. 347-1517 — **Denise Kainberger** Sales Rep. 347-2904

ALEXANDRIA OFFICE — 525-3039



HOBBY FARM, 34 acres, Century-old home, good barn and silo, east of Alexandria, new septic system and FAO furnace. Call Ewen MLS



GREAT VALUE, minutes from Alexandria, 4-br home, 1 1/2 baths, sunken living room, asking only $89,000. MLS
Call Ewen.



MUST BE SOLD, owner relocated, move in any time. 3 bedroom, 1450 sq. ft. home, very nicely landscaped, 3 1/2 miles from Hwy 401, finished basement. Call Ewen for viewing. MLS
50, 60, 82 ACRES - Parcels of land for sale all with singular characteristics that make them attractive for your new home. Call Ewen.
TRUE HOBBY FARM: Large barn, chicken house, grainery, bee house with 10 hives and equipment, sawmill, smoke house and bread oven, beautiful 2 bedroom trailer on foundation also log house to restore. 67 acres with 40 tillable. Price $109,000. Call Bill.

4,000 SQ. FT. COMMERCIAL STORAGE, etc. building for sale. Asking $49,000. Call Ewen MLS

33 ACRES of open land and mature pine and cedar bush near Maxville. $29,900. Call Bill.
4 ROOM HOUSE with 65 ft. of water frontage near Summerstown. Price $119,900. Call D.A.

JUST OUTSIDE ALEXANDRIA, solid 4 bedroom home with main floor family room. Priced to sell at $69,900 MLS. Call DA.

GREAT WAY TO START OUT — Duplex in local hamlet. Buy with a friend or family member and you each have your own unit. $69,900. Call D.A.

BUSINESS OPPORTUNITY— Garage and equipment located on Hwy 43. Owner will consider trade or renting. Call D.A.

LARGE TAVERN in a small town. Many renovations in kitchen, pub and dining area have very pleasant atmosphere. For more information, call D.A.

CASH CROP FARM close to Alexandria, fully equipped with storage and machinery to handle 1,000 acres. Good buildings including modern bungalow. Call Hugh A.

AFFORDABLE HOME, Alexandria, 3 bedroom, 1 1/2 storey home, large lot, quiet street, recently updated. Only $69,900. Hugh A. will show you around.

BUILDING LOTS, Lancaster Heights, Little Russia Rd., Eigg Rd., Lochiel Twp. and others. Call Hugh A. for locations and go direct.

Hugh A. McDonald Sales Rep. 525-2844 — **M.H. 'Lusia' Jasiewicz** Sales Rep. 527-5382 — **D.A. MacMillan** Assoc. Broker 347-7739
Stephen Maloney Sales Rep. 932-8266 — **Ewen McLeod** Sales Rep. 525-2479 — **Doug Baxter** Sales Rep. 525-1939 — **Bill Shields** Sales Rep. 347-0026

ALL OUR LISTINGS ARE MLS

SAUVÉ REAL ESTATE LTD.

ALL THESE PROPERTIES ARE MLS

ALEXANDRIA OFFICE 39 MAIN ST. N. 525-2940 — **LANCASTER OFFICE** 118 MAIN ST. 347-1633

"COMFORTABLE FAMILY HOME!" 2-storey, 3 bedroom home in Maxville village, large lot fronting on two streets, veranda, charm with a Capital "SEE!" Asking $68,000.
HIDDEN! SECLUDED! Enchanting log home on 6 beautiful wooded acres. You'll love the very nature of it. $89,000





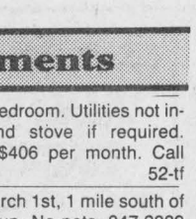

Margaret Mosher 525-2453

"LEISURE LIVING!" Nestled snugly on 3.51 acres, 3 bedroom bungalow, finished basement, barn, mature trees. Asking $94,900.
MORE FOR YOUR MONEY...FIX IT YOURSELF, 5 bedroom home on large double lot in Lancaster village. $59,000.
LAND! LAND! LAND! 100 acres of semi-rolling 1/3 bush, Rigaud river crosses corner, Lochinvar road near $417 Hwy. $59,900.

JUST LISTED: We are proud to be able to offer for sale, this quality built 2 storey home, 3 bedrooms, on Sandfield St. in Alexandria. Large lot, paved driveway. A Must To See This Property. Call Ernie.



EAST OF CHAPEL ROAD and Conc. 8 - about 28 acres south of Beaudette River, excellent for duck hunting. Asking $18,000. Make an offer, call Ernie.
ALEXANDRIA: Beautiful split-level bungalow on approx. 1 acre lot, excellent location, inside swimming pool and garage. This could be your dream home.
ST. ISIDORE area: 370 acre beef farm complete or home farm only. Call for information and ask for Ernie.
ST. ISIDORE AREA: 100 tiled, $88,000.
60 ACRES with bungalow near Loch Garry.
TWO OTHER SMALLER parcels also available, excellent building sites.



Ernie Sauer 525-2413

CLOSE TO TOWN: New construction, contemporary design accenting beauty, durability and energy efficiency, oak kitchen cupboards and centre-island, hardwood floors, skylights, whirlpool bath, 2 bedrooms, basement ready to finish, second bathroom possible, large deck and pool. Must be seen to be appreciated. $128,900.



RAISED BUNGALOW: 3 + 2 bedrooms, oak kitchen cabinets, beautifully decorated, patio doors to large deck, bright basement, attached garage, paved driveway. $135,000.
COUNTRY RETREAT: 2 bedrooms, large living room finished in pine and drywall, full basement with outside entrance, inground pool, 23 acres, $129,000.
AVONMORE: Building lot 125 x 250, small evergreens, $17,000.
LANCASTER HEIGHTS: High lot, nice view, close to park, $19,900.
LOCHIEL TWP: 99 acres, possibility of severances, $75,000.



Doug Arkinstall 527-5435

NEW LISTING 1 mile west from Alexandria, Hwy 43, 3 BR, extra large lot, very neat prop., garage, shops.
WELL KEPT BUNGALOW 74 Jean St., Alexandria. Any info. call Germain.
NEW CANADIANA STYLE BUNGALOW, 325 MacDonald Blvd.
13 FRONT, bungalow, carport and garage
2 STOREY HOME, 304 Chisholm, $48,000
OUT OF TOWN 2 MILES, bungalow, 4 BR, extra neat, high well landscaped lot, well priced at $99,500
BRICK HOME in its original state on 28 acres land, 2 miles south from Hwy 417, McCrimmon Corners on 31 acres with barn and out buildings.
ALSO IN SAME AREA, Hwy 34 south of Vankleek Hill, exit 1 mile, newer bungalow located amongst the trees on a hill with a dug pond. Call Germain for info.
I HAVE OTHER LARGE ACREAGE FARMS AND HOBBY FARMS.



Germain Glaude 525-1536

MARCOUX ROAD: Alexandria, excellent 3 bedroom bungalow, detached garage, above ground pool. Asking $109,900.



15 MINUTES WEST OF ALEXANDRIA, spotless 3 bedroom home, MBR is 20 x 15 ft. Huge kitchen with plenty of cupboards, full basement, priced at $69,900. Call today!

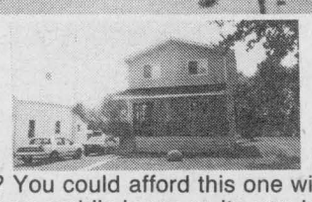

ALEXANDRIA $59,000! Why Pay Rent? You could afford this one with only 5% or 10% down payment. 3 bedroom mobile home on its own lot, close to all amenities. For info and showing, call Liette Ricard.
NORTH LANCASTER: Superb brick and vinyl bungalow, built in 1993, 3 bedrooms, dining room and living room with hardwood floor, FA gas heating, lot 105x300 ft. Asking $116,000. Try your offer.
LANCASTER TWP: Executive home, 2800 sq. ft, garage, above ground pool. Must be viewed. $249,000.
FOR INFO AND SHOWING on these or for any of your real estate needs call Liette Ricard, rep. Sauve Real Estate Ltd. Off: 613-525-2940, res. 347-2793, pager 525-1105.



Liette Ricard 347-2793

RAISIN RIVER CANOE RACE
APRIL 10th
THRILLS, CHILLS, SPILLS — WHY MISS IT?
Do something crazy in your life...try to complete this fantastic, fun race



MAURICE SAUVÉ 931-2953

FABULOUS ALEXANDRIA FAMILY HOME - at 104 Clement St., ideal location, view of nature across street, 5 bedrooms, amazingly well finished basement with real brick fireplace, garage, pool, priced to sell.
BEEF OR DAIRY FARM—275 acres on South edge of Dalkeith, 2 sets of buldings and 2 homes. Can be sold in 2 parts, under-tile drainage, lots of paved road frontage.
RETIREMENT COUPLE—Wonderful new cosy home right on lake in Alexandria, only $89,900.
$69,800 — 314 Dominion St. S., Alexandria. All finished basement, has everything, garage.
LUXURY RURAL — Hilltop recently built, spacious, all modern plans and style, 3.2 acres, pool, in Brown House area.
WATERFRONT—Choice of 3 homes on Lake St. Francis and 3 homes on canals leading to lake.
GREEN VALLEY, Main St.—Spacious attractive, 2 storey home, 6 bedrooms upstairs, finished basement, lot 120'x120', reduced to $115,000.

FOR RENT — Temporarily until home is sold. Wonderful little bungalow on lake, Kenyon St. W. in Alexandria. $550 per month.

ARE YOU THINKING OF SELLING YOUR PROPERTY?

Let me show you how to get the best possible price in the least amount of time - by conventional means.
However, if you want to FAST FORWARD the process, consider the AUCTION method. It is more popular than ever and is becoming the REAL ESTATE MARKETING ALTERNATIVE of choice, because IT WORKS!!
Auctions create satisfied buyers and sellers because they set FAIR MARKET VALUE in a timely manner.
Vendors receive UNCONDITIONAL CASH OFFERS under their terms and conditions.
For further information, please call
***"THE COUNTRY CONNECTION"* — CARSON CHISHOLM**
Associate broker, COUNTRYWIDE TRI-COUNTY REALTY INC.
937-0022, Res. 937-0201 11-3c

ALEXANDRIA REALTY

REALTOR

REAL ESTATE BROKER
385 MAIN STREET SOUTH
Office (613) 525-4144

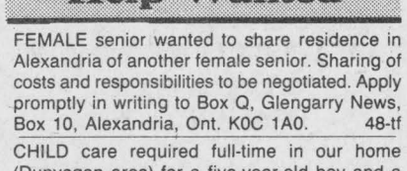

JUST LISTED: HOBBY FARM, Century log home in private secluded hilltop setting on dead-end road. Small barn with box stalls for horses, 4.6 acres land, in-ground pool, fireplace. This log home is in very good condition, shows well. $139,900 MLS

BUSINESS — DOG KENNEL — 20 runs, indoor/outdoor, cattery capacity, LAND—24 acres, treed, HOUSE—bungalow, hardwood floors, sunken living room, full basement, partially finished, very good home business for animal lovers. For further details call our office today. MLS

PASSIVE SOLAR HOME on 13 acres with view of lake. Formal dining room, family room, spacious master bedroom, skylights, 600 sq. ft. deck, pool. Asking $169,900 MLS



JUST LISTED: 1 mile east of Glen Robertson, recently built split level bungalow with attached garage. Asking $109,900 MLS

REALIZE YOUR HOBBY FARM DREAM — Eigg Road, 3 bedroom home, small horse barn, 70 acres of rolling land with some bush. Call us to visit. MLS



ANNE MacDONALD Assoc. Broker 525-1130	CATHY CLAUDE Sales Rep. 525-3047	MAVIS FLETCHER Sales Rep. 874-2761	JEAN PAUL CLAUDE Broker 525-3047	CLAIRE (Secours) RICKERD Assoc. Broker 874-2392	THERESE MENARD Sales Rep. 525-3888	ROBERT RICKERD Sales Rep. 874-2392

R. Vaillancourt

REAL ESTATE - IMMEUBLES

TEL: 613-525-3419 • 405 Main St. S. Alexandria

"SERVING GLENGARRIANS FOR OVER 30 YEARS"

"FOR THE HORSE LOVERS"



ALEXANDRIA area, close to town, ideal set up for horses, over 98 rolling acres, rolling meadows, pasture, mixed hardwood and cedar bush, spring fed stream and pond, good set of outbuildings including barn, inground fenced-in pool, tastefully renovated spacious brick bungalow with addition offering a mud room, well appointed kitchen, living room-with southern exposure, bright dining area, renovated bathroom, 3 bedrooms, finished basment includes spare bedroom, rec room with wood stove, office and more. MLS PRICED FOR IMMEDIATE SALE. CALL NOW.

ALMOST NEW.....NO G.S.T.

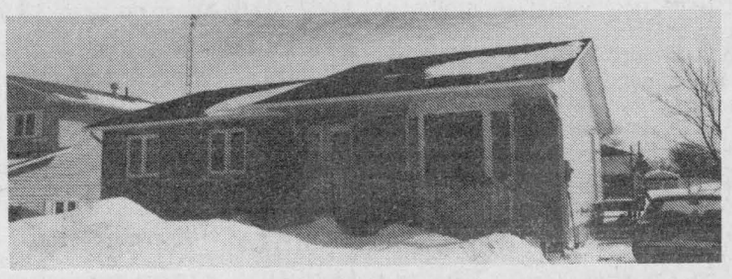

GREEN VALLEY VILLAGE — MUST BE SOLD...Almost new 3 bedroom energy efficient bungalow, air heat exchanger, cook-in kitchen with bleached oak cupboards, dining area with patio doors to rear deck, formal dining room, living room with BOW window, extra spacious master bedroom with 3-pce ensuite, well located 4-pce bath, partly well insulated and finished basement with 2-pce bath. MLS. PRICED FOR IMMEDIATE SALE AND POSSESSION. OPEN TO OFFERS.

Help Wanted

EARN up to $346/week to assemble Christmas and holiday decorations year round, at home. Work available across Canada. For more information send a self-addressed stamped envelope to Magic Christmas, 2212 Gladwin Cr., Unit D-2, ext. 634, Ottawa, Ontario, K1B 5N1. 7-8p

HAIR stylist for unisex salon to work as an employee or by concession. Call after 6:30 p.m., 525-4835. 9-tf

CRUISE ship jobs, $300/$900 weekly. Gift shops, casino dealer, deckhands, tour guide, etc. . . . no experience, hiring men/women. Tel. 1-504-641-1160, extension C1290, 24 hours. 10-2p

Help Wanted

WANTED: small engine mechanic, experience required. Call Robert's Rental, 525-2807. 10-tf

KEEN driver wanted for California run, full- time or part-time. "Excellent opportunity" for semi-retired drivers. Must be 21 years or older. Tel. 347-7038. 11-1p

BABYSITTER required in our home for girls 2 and 3 1/2 years old. From 8 a.m. to 3:30 p.m. from March 21st to end of June. French speaking please, North Lancaster, concession 7. Tel. 347-7445. 11-1p

BABYSITTER needed in our home to care for 1-year-old, non-smoker and references required. Tel. 347-2360. 11-3p

EXPERIENCED worker for dairy and cash crop farm, full-time job. Call 674-5259 or 5523.

Notices/Tenders

TOWNSHIP OF LANCASTER
NOTICE TO TRUCKERS

HALF LOAD RESTRICTIONS will be enforced, in accordance with bylaw no. 587-82, on all township roads as of

MARCH 16, 1994

PERSONS contravening this bylaw will be prosecuted in accordance with the law.

CHUCK LAROCQUE, Road Superintendent 11-1c

Notices/Tenders

NOTICE TO CREDITORS
IN THE MATTER OF THE ESTATE OF ROBERT EDWARDS COLEBORN, late of the Township of Kenyon in the County of Glengarry, Retired Printer, deceased.

TAKE NOTICE that all persons having claims against the Estate of ROBERT EDWARDS COLEBORN, who died on or about the 24th day of February, 1994, are hereby required to send full particulars of their claims to the undersigned Solicitors, on or before the 27th day of April, 1994, after which date, the Estate will be distributed, having regard only to the claims of which notice shall then have been received.

DATED at Alexandria, Ontario, this 9th day of March, 1994.

MACDONALD & AUBRY
P.O. Box 1000
Alexandria, Ontario K0C 1A0
Solicitors for the Executrices 11-3c

'93 CAPRICE

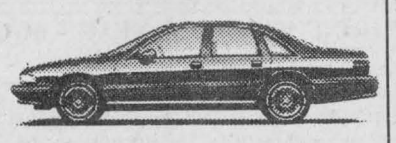

4 dr., low mileage, V-8, auto., air, *Rear Wheel Drive*

CHEV-OLDS-GEO TITLEY ALEXANDRIA, ONT.

If You Don't Shop Us, You May Pay Too Much!
Hwy 34, S., Alexandria 525-1480 or 347-2436

CORPORATION OF THE TOWNSHIP OF KENYON
EARN EXTRA MONEY

Kenyon Township is accepting bids from people interested in delivering flyers, notices, etc. to households in Kenyon. Three or four deliveries per year.

Please call Mary McCuaig or Jean MacLeod
Kenyon Township Office 527-2090 11-2c

La Résidence Ste-Croix Residence

Résidence pour personnes retraitées
HOME FOR RETIRED PEOPLE

Requires the following positions:

2 PART TIME COOKS
2 PART TIME HOUSEKEEPERS

Experience with seniors and bilingualism are requirements for these positions. Send your resumé with experience to:

P.O. Box 89, Green Valley, Ont. K0C 1L0
Attention: Diane Brunet
Accepting applications until April 1st, 1994 11-2p

Services

PIANO — tuning, repairs and rebuilding, 25 years professional experience, highest quality work. Excellent references. Peter Kilpatrick, Tel. 527-3366 (Maxville). 10-tf

ACCUPUNCTURE helps arthritis, stress, nerves, fatigue and other health problems. Call Lise R. Ranger, 525-3603. 11-3c

ELECTROLYSIS, get rid of unwanted hair. New painless method. Also wax removal, face, arms, legs, etc. Call Lise R. Ranger, 525-3603.

THE COMPUTER SHOP

Upgrades and Repair

286 upgrade 386Sx33	289.00
286 upgrade 486Sx25	419.00
386 upgrade 486Sx25	349.00

Call
527-1390
1-800-668-1674 5-tfc



THE EXPERTS MAKE THE DIFFERENCE...
FENEXPERT. Windows and Doors
Vitrerie **GREEN VALLEY** Glass Ltd.
525-2704

SUNSCOOP
QUALITY CUSTOM FRAMING
9 Main St., Alexandria
525-5302 1-13-1c

The Time Has Come...
To Start Planning Your Garden,
And Cleaning Up After
OLD MAN WINTER!
Give ANDY a Call at
LUBBERS LANDSCAPE & GARDEN SERVICE
Creative Landscaping and Gardening,
Yard Clean-up, Fencing, Decks, Etc...
MILITARY RD., SOUTH LANCASTER
347-1085 11-2p

dude
Serving You For 15 Years
MOBILE DISCOTHEQUE
Weddings • Stags • Parties
Call John Willard
525-3203 3-tf

INCOME TAX RETURNS
E-File & Preparation
NOW AT NEW LOCATION
39 MAIN ST. N. (Sauve Bldg.)
J. LAUZON ACCOUNTING
Tel: 525-2069 8-tfc

GRAY HALL
IN MAXVILLE
Available for weddings, anniversaries, parties, etc... Hall can be divided for large or small functions. Kitchen facilities offered. Phone
527-2003, 527-2586 11-spk

FARM AUCTION

FARM MACHINERY AND MISC. ARTICLES

4950 Leitrim Road — from Ottawa take 417 east, exit at Anderson Rd., travel 1 mile south and turn left on Leitrim Rd. or travel 5 miles east of Hwy 31 on Leitrim Road. Watch for auction signs.

SATURDAY, MARCH 26th
at 11:00 a.m.

White FieldBoss 2-70 tractor with cab, 18-4-34 with duals - top condition; White 700 4-wd with fully hyd. front end loader, canopy, good condition; White 1370 diesel tractor, good condition; IH W4 gas tractor; Windrow ditcher, 3pth; IH 710 plow, semi-mounted, 4-furrow, 16"; Kverneland plow, 4-furrow; Cultivator, 3-pth, 18', with wings; New Holland 488 haybine, 9', mint condition; MF seed drill, 17 run; Oliver 543 corn planter, 4-row Calsa sprayer; "Long" 3-pth backhoe, model Super 1199A; New Holland 268 baler; New Holland 256 rake; New Holland 852 round baler, 6'x5'; hay wagon and rack; New Idea hay elevator, 42'; Cockshutt 424 swather, self-propelled; Massey 300 combine, self propelled; gravity box and wagon, 350 bu.; scraper blade, 3pth; rubber tired wagon and rack; windrow tamer; fuel tank; 2-furrow drag plow; 1-way disc plow; pull type cultivator; flat harrows; drag discs; Vic dump trailer; pull type grubber; 3 grain grinders, small; 2 land rollers; wooden wheeled seeder; circular saw; 6hp Fairbanks engine for parts; vices; 5 rubber culverts, 8'x20'; small trailer; old forge; old drill press; post hole auger; seed cleaner; fanning mill; natural scale; assorted tools; rakes; shovels and miscellaneous items.

TERMS OF SALE: Cash or cheque with proper I.D.
Prop: Robert A. Anderson
Auctioneers: Stewart James 445-3269, Carson Hill 821-2946
Owner and auctioneers not responsible for accidents — Refreshments available
11-1c

PUBLIC NOTICE

RATEPAYERS and RESIDENTS of
STORMONT, DUNDAS and GLENGARRY

The United Counties of Stormont, Dundas and Glengarry is in Stage 2 of a Waste Management Master Plan Study for the Three United Counties.

The objective of the undertaking is to produce a County Waste Management Master Plan. The area will include all municipalities within the United Counties of Stormont, Dundas and Glengarry, excluding the City of Cornwall.

To obtain and facilitate public involvement in the study process, Council established a Public Liaison Committee in March, 1992.

The membership of such Committee is comprised of non-members of County Council, who are residents representing various interests and areas throughout the study area. There may be as many as 18 members. There are currently four (4) vacancies: two (2) for Stormont County residents, one (1) for Dundas residents and one (1) for Glengarry County residents. It is hoped that a representative geographical cross-section of SD&G for this committee can be maintained.

Members of the Committee serve on a voluntary basis with entitlement to payment of a mileage allowance for travel incurred attending meetings of the Committee.

Interested individuals from Stormont, Dundas and Glengarry are hereby invited to express their willingness to serve on the Public Liaison Committee by responding, in writing, to the undersigned with the inclusion of a brief resumé of personal background and interest by March 31, 1994. Individuals who have previously submitted letters of interest are asked to confirm their willingness to serve at this time by phoning the Study Co-ordinator and indicating same.

Those wishing more information may contact the undersigned.

Applications may be sent to:
ANNE MacGILLIVRAY, Study Co-ordinator,
P.O. Box 240, St. Andrews West, Ont. K0C 2A0
Tel: 938-6112 FAX 938-6112
(If long distance, call toll-free 1-800-267-2538) 11-1c

AUCTION SALE

Complete household furnishings, motor vehicles and satellite, at the residence of Michelle and Charles Churchill, Lot 7, Conc. 8, Charlottenburgh Township, Frog Hollow Road, 2 miles north of St. Raphael's, 2 miles southeast of Glen Roy, 4 miles southwest of Green Valley (Hwy. 34)

Saturday, March 26
at 9:30 a.m. sharp

9-pcs. hard maple dining room set; Kenmore side-by-side refrigerator; Westinghouse refrigerator; Amana upright freezer; Amana 15 cu. ft. chest freezer; GE electric range; Kenmore auto. washer and dryer; Kenmore gas dryer; Kenmore elec. range; Kenmore portable dishwasher; kitchen table and 4 chairs; 3 queen-size beds with mattresses; California king-size water bed with headboard and canopy; several dressers; 5-pcs. bedroom set; beige loveseat and matching hide-a-bed sofa; complete satellite dish with video cipher 11 receiver; computer desk and chair; lazy-boy chair; Kenmore upright vacuum cleaner; ceiling fans; wooden bunk beds; 3 round tables; wicker chest; Sears Alpine Tracker exercise machine; oak room divider; 2 book shelves; 2 Quasar 26" color TVs; Hitachi 19" color TV; 2 end tables and coffee table; table and floor lamps; Brother straight stitch factory sewing machine; factory cutting table and mannequin; filing cabinet; corner kitchen table and benches; dehumidifier; 2 humidifiers; wooden corner unit; strollers; gas BBQ; children's toys; trampoline; bikes; 2-wheel trailer; fireplace insert; quantity of firewood; snow fence; picnic tables; 2 gas lawnmowers; 4 h.p. Mercury outboard motor with stand; garden tools. The following cars are for restoration: 1977 Volkswagen Rabbit; 1974 Super Beatle Volkswagen with upholstering kit; 1971 Westfalia camper Volkswagen; transmission of 914 Porsche.

PROPERTY FOR SALE
TERMS: CASH OR ACCEPTABLE CHEQUE — CANTEEN
Auctioneer's Note: Furniture is in very good condition.
In case of storm, sale will be held next day at the same time.
MAJOR'S AUCTION SERVICE
Marcel Major 613-347-2955
Louise Major Corput 613-347-2128 11-2c

FERN RICHER
WILL BUY CRIPPLED OR DISABLED ANIMALS
Fern Richer, Crysler, Ont. K0A 1R0
1-613-987-5344 37-39-tf

CORPORATION OF THE TOWNSHIP OF KENYON
NOTICE
Township of Kenyon
HALF LOAD REGULATIONS

Beginning March 15, 1994, the half load restrictions will be enforced on all Township roads until further notice.

ALLISTER BAGGS
Road Superintendent
Tel: 527-5543 11-1c

CORPORATION OF THE TOWNSHIP OF KENYON
NOTICE
TO PROPERTY OWNERS
Township of Kenyon
Building Permits

Residents are to take notice that Bylaw Numbers 21-87 and 23-89 regulate the issuing of building permits and enforcement of same according to The Ontario Building Code Act.

Permits are required for all new residential, commercial and industrial construction, renovation or addition.

Existing permits are valid for one (1) year from date of issue and must be renewed after that date.

QUESTIONS? Contact KENNETH C. ROBBERS
Planning Development Officer at the Township Office
Tel: (613) 527-2090 11-1c

TENDERS FOR THE CONSTRUCTION OF
SEWAGE PUMPING STATION and FORCEMAIN
for the
TOWN OF ALEXANDRIA

TENDERS, sealed in the envelopes provided which shall be clearly marked as to contents, will be received by the Clerk-Administrator of the Town of Alexandria, P.O. Box 700, 90 Main Street South, Alexandria, Ontario K0C 1A0 until 3:00 p.m., Alexandria time, on:

APRIL 14th, 1994

for the construction of the works described below.

On the same day, commencing at 3:15 p.m. Alexandria time, the tenders will be opened and read publicly at the above-mentioned address.

The work consists generally of the supplying of materials, labour and equipment for, and the construction of:

CONTRACT #1: a 350 L/s sewage pumping station with emergency electrical generator; 20 m long 450 mm diameter forcemain
CONTRACT #2: 1220 m long 450 mm diameter forcemain

Complete tender documents may be obtained from J.L. Richards & Associates Limited, Consulting Engineers, Architects & Planners, 864 Lady Ellen Place, Ottawa, Ontario K1Z 5M2, on payment of a deposit of $50.00 per contract set payable to the Town of Alexandria which is refundable upon return to the Consulting Engineer within three weeks after the closing date for tenders the complete set of tender documents in good condition.

Each tender must be accompanied by a tender deposit in the form of a certified cheque in the amount of $50,000.00 payable to the Town of Alexandria.

A copy of the soils report will be passed to those who take out tender documents and specifically request a copy of the report.

During the tender period, test pits will be dug within the limits of the contract to enable tenderers to observe soil conditions first hand. The prospective tenderers will be advised of the time and place by the Consulting Engineer.

Tender documents may be studied without payment at, but may not be removed from, the following premises:
The Consulting Engineer's office (address below), the Municipal Clerk's office, or the usual construction association offices.

Tenders are subject to a formal contract being prepared and executed. The Ministry or the Town of Alexandria reserves the right to reject any or all tenders and the lowest or any tender will not necessarily be accepted.

TOWN OF ALEXANDRIA	CONSULTING ENGINEER
P.O. Box 700	J.L. RICHARDS & ASSOCIATES LIMITED
90 Main Street South	Consulting Engineers & Planners
Alexandria,, Ontario	864 Lady Ellen Place
K0C 1A0	Ottawa, Ontario
Attn: H.W. Mayor	K1Z 5M2
J.P. Touchette	

11-1c

CROSS CANADA MARKETPLACE

IT'S FAST - IT'S EASY! ONE CALL, ONE BILL DOES IT ALL.
THINK BIG - CALL THIS NEWSPAPER FOR DETAILS

BUSINESS OPPORTUNITY
FRANCHISE OPPORTUNITY in the Re-Use Recycle field, geographically protected areas. Proven results. Non-disclosure Agreement required. Prices start at $2,000. Call (519) 438-3970 to enquire.

BUSINESS SERVICES
CALL CANADA'S LEADER in Farm Tax Services: income tax, GST, bookkeeping, financial statements, NISA and year-round planning. For FREE consultation, call TaxGuard today 1-800-265-1002.

CAREER TRAINING
LEARN AUCTIONEERING at the Southwestern School of Auctioneering. Next Class: July 16-22. Information, contact: Southwestern Ontario School of Auctioneering, R.R.#5, Woodstock, Ontario N4S 7V9. (519) 537-2115.

MONEY MAKING OPPORTUNITIES. Income Tax or Bookkeeping courses by correspondence. Free brochures. No obligation. U & R TAX SERVICES LTD., 1345 Pembina Highway, Winnipeg, Manitoba, R3T 2B6, 1-800-665-5144.

COUNSELLOR TRAINING INSTITUTE of Vancouver offers correspondence courses for the certificate of Counselling Studies to begin the 15th of the month. For brochure phone: 1-800-665-7044.

CRAFTS
CRAFTERS WANTED: Sell your arts and crafts every day without being there. Write for information: The Crafters Marketplace, Box 26029C, Guelph, Ontario N1E 6C8 (519) 763-2750.

FOR SALE
ARCTIC WOLF FOR SALE in 18 packs for under $20. Available at the beer store.

ENERCRAFT a leading manufacturer of Portable Band Sawmills also carries woodsplitters, edgers, chainsaw chain grinders, bandsaw blade grinders, skidding winches and more! Open House/Demo Day - May 28, 1994 - Call 1-800-387-5553 for details.

HELP WANTED
REMOTE MOUNTAIN RESORT hiring for summer. Chambermaids, waitresses, gas attendants, cashiers. For application send self-addressed stamped envelope to Glacier Park Lodge, Rogers Pass, B.C. V0E 2S0.

SALES HELP WANTED
START YOUR OWN HOME-BASED BUSINESS! Watkins is today's best business opportunity! For FREE information call Independent Marketing Director, 1-800-263-2999 Canada.

MISCELLANEOUS
COINS - A UNIQUE approach to collecting from Heritage Collectibles. handsomely mounted and framed collections of historic coins and banknotes. Free colour catalogue 1-800-451-5796.

INTERNATIONAL AGRICULTURAL EXCHANGE - 18-30 with agricultural experience to live/work in Australia, New Zealand, Europe, Japan. Costs/details 1-800-263-1827, #206, 1501 17th Avenue, Calgary, AB. T2T 0E2.

MORTGAGE $ MONEY AVAILABLE. Any Purpose! Credit Cards, Bills, Construction, Arrears, Purchase, Refinance. Example $20,000 pay $235.00 monthly. David/Kevin (416) 447-1616. Donmills Financial, All may qualify!

MORTGAGE MONEY AVAILABLE! Conventional/Equity 1sts and 2nds. Consolidate bills into low monthly payment, renovate or finance business. Rates from 5.25%. Call Toll Free 1-800-265-2694.

PERSONAL
JEHOVAH'S WITNESSES, friends and families — find out facts the Society doesn't want you to know. Confidential. Write: JW Facts, Box 294, Nelson, B.C. V1L 5P9.

WOULD YOU LIKE to correspond with unattached Christian people across Canada for companionship or marriage? S.A.S.E. Free information. State age. Ashgrove, P.O. Box 205, Chase, B.C., V0E 1M0.

LIVE A HEALTHIER and longer life! Rid your body of harmful effects of daily pollution. Buy & read "Clear Body Clear Mind" by L. Ron Hubbard ($22.00). Call 1-800-561-5808.

LACK OF MONEY? Effects of the economy? Worried about jobs? Be happy and succeed in life! Buy and read "Problems of Work" by L. Ron Hubbard ($30.00). Call 1-800-561-5808.

REAL ESTATE
GOT A CAMPGROUND membership/timeshare? We'll take it! America's largest, oldest resale clearinghouse. Resort Sales International 1-800-423-5967. Timeshare rentals needed. Call 24 hours a day.

STEEL BUILDINGS
BEST BUILDING PRICES - Steel Straitwall Type - not quonset - 32x54 $7,899; 40x72 $11,924; 50x90 $16,954; 60x126 $25,883 - other sizes available - Miscellaneous clearance - Paragon - 24 Hours 1-800-263-8499.

ALL STEEL BUILDINGS, Straight Sided Models. Various sizes. eg. 30'W x 50'L - $7,152.00 including ends and door. Call Future 1-800-668-8653.

TRAVEL
RIVER CRUISES. Spend 4 or 5 nights cruising central Canada's calm rivers in exquisite comfort aboard a modern, elegant replica steamboat. Outstanding scenery, world-class attractions. From $860. Free brochure 1-800-267-7868.

Your ad could appear in community newspapers in Ontario, or right across Canada, or any individual province. Space is limited, so call *THE GLENGARRY NEWS* Today!

BUYING OR SELLING SOMETHING UNIQUE?
Put your message on over 1,514,300 homes in Ontario and over 4,693,454 homes coast to coast.
See How We Can Help You!
(Ontario zones available)
Check with our classified advertising department

The Glengarry News
525-2020 Fax 525-3824
Hours: Monday to Friday, 9 a.m. - 5 p.m.

Auld Lang Syne

ONE HUNDRED YEARS AGO
Friday, March 9, 1894

•The local temperance societies are protesting the recent action of the village council in increasing the number of shop licences. They consider seven licences for a population of 1,700 is ridiculously out of proportion.

•Archie McDonald of Bridge End, left Thursday for West Pullman, Illinois.

•Frank Kerr of this place is now in charge of the Separate School at St. Raphael's. James McDonald of this place has secured a position on the Ottawa Police Force.

•Tom Sturrock of Laggan recently purchased the store at that point owned and run by F. A. McRae.

NINETY YEARS AGO
Friday, March 11, 1904

•Thomas Campbell, son of Lachlan Campbell, Laggan, left Tuesday for Dawson, Yukon. William Campbell, blacksmith, who has been visiting his parents, Mr. and Mrs. D. Campbell, Dunvegan, since December, left Wednesday for Banff.

•John A. MacGillivray, who has been proprietor of the hotel at St. Raphael's, rented the Sullivan House, Williamstown. It is rumored Mr. Quail of Monkland is to purchase the St. Raphael's Hotel.

•Pronounced to be the grandest actioned draught horse in the Dominion, Flagship, owned by J. J. Anderson of Dominionville, won first at the horse show in Ottawa.

•Miss Mary Urquhart left early this week to occupy the position of head milliner in Ogilvie's millinery department in Montreal.

EIGHTY YEARS AGO
Friday, March 13, 1914

•On Tuesday morning, Alex McMillan, son of Donald D. McMillan, Laggan, left with a carload of settler's effects for Juniata, Sask. Mrs. J. N. McCrimmon and children of Plenty, Sask., left that day for their home, after spending the winter at Laggan. Archie McCrimmon of Skye, also left Tuesday for Plenty.

•Experts are placing in St. Finnan's Cathedral, a marble side altar which is a facsimile of the one already installed.

•Dr. J. T. Munro, Maxville, while some weeks in Los Angeles, Calif., disposed of his orange grove at a good figure.

•On Wednesday, Rory McDonald of Skye sold his property, Lot 15, Ninth Concession, Kenyon, to Jas. Urquhart.

•For several weeks past there has been a scarcity of milk in town and George A. Charlebois, Lot 1, Second Concession, Kenyon, has gone into the selling of milk.

SEVENTY YEARS AGO
Friday, March 14, 1924

•Among Alexandrians who witnessed the Ottawa-Canadiens match at the Capital, Tuesday evening, were E. B. Ostrom, D. Edgar McRae, F. Miller, Alex McMillan, Dr. McIntosh and Ed Huot.

•Angus Joseph Kennedy of the Ninth Concession, Lancaster, left last week for Winnipeg, Man.

•E. Poirier, tonsorial artist, has purchased from J. E. Leduc, the small brick building opposite the post office. It was recently vacated by Donald A. Macdonald, barrister.

•Master William McDonald of Maxville has gone to take a course in the Cornwall Business College.

•Miss Barbara McPhee, teacher at Lancaster, spent Sunday with her parents, Mr. and Mrs. Archibald McPhee.

•Alex M. Dingwall has purchased the hardware business and property of H. Alguire at Maxville.

SIXTY YEARS AGO
Friday, March 16, 1934

•The latest real estate deal at Maxville is the sale by Dr. Robertson of his farm to A. Rowe. Mr. Robertson has purchased from his brother, A. H. Robertson, the house formerly the property of Mrs. John Davidson's estate.

•A Duplicate Bridge Club has been organized at Williamstown with Captain D. D. MacCrimmon as president.

•Lacrosse enthusiasts met Tuesday night to organize for the year 1934. Officers elected are: President, Rev. E. J. Macdonald; vice-president, J. T. Pilon; secretary, F. C. McRae; treasurer, P. A. Charlebois.

•Neil Blair, Kirk Hill, is taking out timber for an addition to his house.

FIFTY YEARS AGO
Friday, March 10, 1944

•Private Ernest C. Jodoin of Williamstown was killed on duty at Camp Borden, Friday.

•A parish honor roll containing the names of 66 parishioners serving in the armed forces was unveiled in St. James Church, Maxville, Sunday.

•The organizer of Glengarry Red Cross in 1914 and again at the outbreak of the Second World War, Mrs. Duncan McLennan of "Ridgewood," Lancaster, died Friday in Cornwall hospital.

FORTY YEARS AGO
Thursday, March 11, 1954

•John McLennan of Martintown, Reeve of Charlottenburgh, is the new president of the Ontario Association of Rural Municipalities.

•Four Ayrshire heifers and one bull from Scotland are destined for Glengarry breeders. Cumming Bros. expect three heifers and one bull while another heifer is coming to the herd of Carlyle Watt, Lancaster.

•John J. Denovan of Dalkeith, now living in Lachine, has been awarded 1,500 English pounds by the Royal Commission on Awards to Inventors. Denovan's conversion of a tank into an assault weapon in the Second World War was featured in a recent issue of Weekend Picture Magazine.

•Private Archie McCormick of Rivers, Man., visited his mother in the Sixth Concession, Kenyon, before returning to London, Ont.

THIRTY YEARS AGO
Thursday, March 12, 1964

•Myles MacMillan of Dalkeith was premier exhibitor at the SD&G Seed Fair held at Maxville.

•Arsidas Roussin of Glen Norman will open a barbershop in the Lalonde Wholesale building on Friday, the 13th.

•Viateur Ethier, MP, suffered a heart attack at his home in Glen Robertson, early Saturday.

•A contract has been let to Charles Nadeau of Lancaster, for construction of a post office building at Lancaster.

TWENTY YEARS AGO
Thursday, March 14, 1974

•A coroner's jury looking into the death of Andrée Ouimet, 8, of Alexandria, killed on Jan. 19 when struck by a snowmobile, recommends a ban on snowmobiles operating on the Main Street of the town. It also suggests imposition of a 10 mph speed limit on snowmobiles operating within the town limits.

•Bishop Proulx was bade farewell at a service attended by the Glengarry section of the diocese, in St. Finnan's Cathedral on Tuesday night.

•Mac's Marina, west of Lancaster, was destroyed by fire Sunday afternoon.

•Glengarry District High School drama offerings won four of five awards at the Seaway Collegiate Drama Festival on Saturday, March 9 in Cornwall.

TEN YEARS AGO
Wednesday, March 14, 1984

•The unusually cold weather over the past couple of weeks put an end to the beautiful maple syrup weather that started out so ideally last month.

•Manson Barton, a drainage commissioner for Lochiel Township, has been appointed drainage superintendent.

'93 OLDS 98
Regency Elite

4 dr., low miles, Fully, Fully Loaded
Ask About
TITLEY LEASING
CHEV-OLDS-GEO TITLEY ALEXANDRIA, ONT.
If You Don't Shop Us, You May Pay Too Much!
Hwy 34, S., Alexandria 525-1480 or 347-2436



"The spider looks for the merchant who doesn't advertise so he can spin a web across his door and live a life of undisturbed peace"
Samuel Clemens

MC-MAC TENT RENTALS
FOR ALL OCCASIONS
Weddings, Lawn Parties, Family Reunions, Ball Tournaments, Sports Events, Auction Sales, etc...
Telephone:
Ken MacDonald 347-2581
Hubert McDonell 347-3949

Maison du Tourisme

Century Old Mill
RESTAURANT • DINNER DANCE
Beef—Chicken—Pâtés—Seafood—Game—Hare—Buck—Pheasant—Boar—Caribou—Buffalo—Deer—Moose
PARTIES — SUNDAY BRUNCH
COMEDY THEATRE
Murder Mystery Dinner
5 comedians to entertain you
SATURDAY, MARCH 19th
$40 per person / 75-persons max. / French
(English versions possible)
5-spk
Reserve Soon 763-1840
308 Ch. du fleuve Coteau du Lac Exit 17, Hwy 20 W.
Thurs., Friday Saturday from 5 p.m. Sunday from 11 a.m.


Consignment Auction
at the Maxville Sports Complex
April 30, 1 p.m.
Furniture, Antiques and Crafts
WELCOME!
GLENGARRY Auction Services
R.R. #1, ALEXANDRIA, ONTARIO K0C 1A0 — (613) 525-2840
Ron MacDonell, Licensed Auctioneer (Bilingual)
Ewen MacDonald — 525-3128
Janet McDonald — 347-3059

CLASSIFIEDS GET RESULTS

Business and Professional Directory

Accounting/Bookkeeping

M&A Malette & Associés Partners
COMPTABLES AGRÉÉS / CHARTERED ACCOUNTANTS
Pierre Vaillancourt, c.a.
Jacques Malette, c.a.
Diane Tittley, c.a.
Pierre Vaillancourt, c.a.
Chantal Cyr, c.a.
Johanne Desparois, M.fisc.
Denis Laflèche, c.g.a.
Luke Robertson, c.a.
1420, Place Blair, Suite #700, Gloucester, Ontario, K1J 9L8, Tél.: (613) 748-7315, Fax: (613) 747-7703
1, rue Principale, Suite #510, Hawkesbury, Ontario, K6A 1A1, Tél.: (613) 632-0901, Fax: (613) 632-5359
C.P./PO 848, MacLeod Crescent, Alexandria, Ontario, K0C 1A0, Tél.: (613) 525-3322, Fax: (613) 525-3337

Accounting/Bookkeeping

RAVTEK
BOOKKEEPING SERVICES
SERVICES DE COMPTABILITÉ
In your office or ours
• Computerized or manual • Payroll
• Bookkeeping/Accounting • Computer training
• E-FILE - Electronically prepared tax return
375 Main St. S. Alexandria, Ontario 525-5222

Appliance Repair

LAMP'S
APPLIANCE REPAIR
Parts & Home Service
•Refrigerator •Washer •Range
•Dryer •Dishwasher •Hot Water Tank
Also Low Prices on Reconditioned Appliances with Warranty
VISIT OUR SHOWROOM
RR 1, Alexandria (1/4 mile east of Fassifern on Locheil Rd.)
Rhéal Lampron — 525-4520

Carpets

FLOORING
CUSHION FLOOR
FLOOR TILES
CARPETING, ETC.
Armstrong floor fashion center
Tapis RICHARD RANGER Carpet Inc.
360 Main St. S. Alexandria 525-2836

Accounting/Bookkeeping

CRAIG
GAREAU
KEEN
DESPATIE
MARKELL
CA
Chartered Accountants
CORNWALL
310 Second Street West
Cornwall, Ontario K6J 1G9
Office (613) 932-3610
Fax (613) 938-3215
MORRISBURG
Fifth Street, Box 774
Morrisburg, Ontario K0C 1X0
Office (613) 543-2981
Fax (613) 543-4316

Answering Service

"With T.A.S. you're always in"
For All Your Radio, Paging, Alarm and Fax Needs COME TO US!
525-1105
Paul Lalonde, Prop
153 Dominion St., Alexandria
ALEXANDRIA TELEPHONE ANSWERING SERVICE

Alarm/Security

GLENGARRY SECURITY SYSTEMS
• Security Alarms
• 24-Hr. Monitoring
• Camera Systems
• Central Vac Systems
WE SELL SECURITY SOLUTIONS
Call BRUCE MacMILLAN at
525-5384

A SPACE THIS SIZE CAN BE YOURS
13 WEEKS $130

Construction Services

FRANKLIN
Home Building
Renovation
Contracting
Complete Interior & Exterior Renovations
Roofs, Siding, Windows and Doors
ONTARIO NEW HOME WARRANTY PROGRAM
Mallory Franklin
North Lancaster
347-7666

Accounting/Bookkeeping

Deloitte & Touche
CHARTERED ACCOUNTANTS / MANAGEMENT CONSULTANTS
Hawkesbury
250 Main St. E., Suite 210
632-4178
Cornwall
100 Second St. W.
932-5421
Other national capital region offices...
Ottawa, Hull

Antenna/Satellite Systems

SATELLITE and ANTENNA SYSTEMS
Satellite Programming Subscription Center
TV, Stereo, VCR
Sales, Service, Installation
MIRON
Electronic TV
Green Valley 525-4007
Quasar

Bookkeeping/Income Tax

FAIRFIELD BOOKKEEPING SERVICE
BOOKKEEPING and INCOME TAX
R.R. #1
Martintown, Ontario
K0C 1S0
DARLENE LAPENSEE
528-4744

Construction Services

RENOVATIONS
COMPLETE HOME RENOVATIONS
Cabinetmaking, General Carpentry, Ceramics, Jointing, Wallpapering, Painting, Vinyl eaves and more....
FREE ESTIMATES
Satisfaction Guaranteed
KEN OMA
525-2454

A SPACE THIS SIZE CAN BE YOURS
13 WEEKS $130

Accounting/Bookkeeping

BDO DUNWOODY WARD MALLETTE
431 Main St. S.
Alexandria, Ontario
K0C 1A0
525-1585
Comptables Agréés
Chartered Accountants
Cornwall
Starting a new business?
Call us today for your copy of the Start-up Business Kit.

Appliance Repair

PICHER
MAJOR APPLIANCE REPAIRS AND REFRIGERATION
"YOUR ONE STOP FOR ALL HOUSEHOLD APPLIANCE REPAIRS"
HOME SERVICE
USED APPLIANCE SALES
SERVICING YOUR APPLIANCES FOR OVER 15 YEARS
205 Dominion St. N. (bus. & after hrs.) 525-3463
118 Lochiel St. (bus. hrs.) 525-4433

Carpets

DISCOUNT CARPET SALES
938-0735
421 Fourth St. W.
Cornwall, Ont.
K6J 2S7
Art Buchanan

A SPACE THIS SIZE CAN BE YOURS
13 WEEKS $260

Obituaries

Angus Bernard McPherson

Angus Bernard McPherson passed away peacefully at the Hotel Dieu Hospital, Cornwall on Thursday, March 3, 1994 at the age of 88 years.

He was the beloved husband of the former Carol (Jorgensen) Collom, Cornwall, and by a first marriage to the late Patricia McDonell. Born in the Third of Kenyon he was the son of the late Dan McPherson and the late Isabel MacDonell. Loved father of Michael (Lucille), Pickering, Ontario, Archie (Vera) Reston, Manitoba; Charles (Cindy) Whitecourt, Alberta; Bernice, Mrs. Jacques Lamarche of St. Raphael's and Rosemary, Mrs. Lynden Cameron of Green Valley. He is also survived by 21 grandchildren.

He was the brother of Rev. Sister Elizabeth McPherson, RHSJ, Kingston.

Mr. McPherson was predeceased by four brothers: Donald, Archie, Alan and Ranald McPherson, and by one sister Ann McPherson.

The Mass of Resurrection was held at 11 a.m. in St. Anthony's Church, Apple Hill on March 7 with Rev. Bernard Cameron of St. Finnan's Cathedral, presiding, concelebrated by Msgr. Donald B. McDougald, Rev. Sylvester Theoret, Rev. Pedro Arana, assisted by deacon Kerry McDonald and deacon Carmen Fraser.

Pallbearers were his three sons Michael, Archie and Charles and three grandsons, Geoffrey McPherson, Duncan McDonell and Robert Lamarche. Readers were Lisa McPherson and Shannon McPherson. The cross bearer was Christopher McPherson, candle bearers were Corey Cameron and Charles Lamarche with Andrew McPherson and Paul Lamarche acting as altar boys.

Rite of commital will be held in the spring.

Albert S. Lauzon

Albert S. Lauzon passed away on February 25, 1994 at Glengarry Memorial Hospital at 78 years of age.

He was born in Alexandria a son of the late Samuel Lauzon and his late wife Adèle Gauthier.

He spent most of his adult life at his business on Main Street — "Bert's Barber Shop" until he retired to Conroy Crescent. Some will remember fondly their time spent at his well-run pool room, of which even Mr. Smith, the principal of the high school, approved.

He will be greatly missed by his wife Germaine Poirier and by daughters Pauline Lefebvre of Cornwall, and Claudette (Poirier) Brock of Port Perry, Ont.

Also mourning are six grandchildren and three great grandchildren.

A sister, Mrs. Ernest (Alice) Ladouceur of Cornwall, also survives.

Mass of the Resurrection was celebrated at Sacred Heart Church, Alexandria on March 1. Interment will be in the spring at the parish cemetery.

Pallbearers were grandchildren: Gerry Lefebvre, Jean Souligny, Marina, Julie, Michael and Peter Brock.

Duncan Norman Morrison

Duncan Norman Morrison of Dalhousie Mills passed away on January 24, 1994.

Mr. Morrison was born June 28, 1899 and lived all his life on the family farm. Throughout his lifetime he was an active member of the St. Andrew's United Church (Round Church) of Dalhousie Mills. He was a representative of the Ottawwa-Montreal Conference in the 50's and 60's. He also held various positions in the church. At the time of his death he was an honorary elder. He was a member of the Holstein Association for many years. In the 1920's he wrote articles for the Farmer's Advocate and the Canadian Countryman.

Duncan Norman Morrison will be sadly missed by his family, friends and neighbors in the community and by all those that he has touched with his kindness over his lifetime.

Mr. Morrison was the son of the late Malcolm Norman Morrison and Christena-Ann McLeod. He married Pearl Hambleton of Dalkeith in 1929. Pearl passed away in 1965. They had three children — Ruby (Milton Miree) of Ingersoll, Donald (Reina) and John of Dalhousie Mills. He is also survived by six grandchildren: Sharon (Scott Maynard), Ian and Heather Miree, Nolan, Lydia and Jewel Morrison and two great grandchildren, Spencer and Maggie Maynard. He is also survived by many nieces and nephews.

He was predeceased by brother Archie and sisters Maggie Ann McLeod and Christena Munro.

The funeral service was held at the Round Church, Dalhousie Mills on January 27, at 2 p.m. Interment was in St. Andrew's Cemetery. Rev. Al Rose was the officiating minister with Rev. Bill McCarthy of Montreal and his daughter, Ruby, who each gave a eulogy.

Pallbearers were nephews Norman McLeod, Dunvegan, Jack and Lloyd Hambleton, Dalkeith, John-Charles and Jimmy Rae Hambleton, Alexandria, Virginia and Ted McNaughtan, Dalhousie.

Joseph Romuald Robert Piché

Robert Piché of RR#1, Dunvegan, died on February 11, 1994. He was 13 years of age.

Robert was the son of Romuald Piché and his wife the former Jacqueline Piette of Apple Hill.

Along with his parents he is survived by a brother Moïse and a sister Linda; his grandparents, Albert and Lena Piette and great grandmother, Louise Quesnel of Apple Hill. He will be sadly missed by godparents Lauria Piette and Denis and Jacqueline Piché. Also surviving are 23 cousins and 21 aunts and uncles.

The funeral took place at 11 a.m. on February 15 at Sacré Coeur Church in Alexandria. Rev. Roger Desrosiers officiated. Interment will be in the spring.

Pallbearers were: Royal Labelle, Daniel Piette, John-Paul Piette, Billy Bellefeuille, Marcel Paquette and Denis Piché.

Jean-Paul Sauvé

Jean-Paul Sauvé of 34 Victoria Street East, Alexandria, died accidently on February 24, 1994. He was 51.

Born in Hawkesbury, he was the son of Antoine and Merysa Sauvé.

Mr. Sauve is survived by his wife the former Annette Lalonde and by two sons, Luc (Josée Lefebvre), Lancaster Heights and Yvon (Sonia Quesnel), Green Valley and a daughter Monique Spooner of Cornwall. Two grandchildren mourn the loss of a loving grandfather.

Also mourning are brothers: Jean-Guy and Diane Sauve, Sylvio and Lynn Sauvé, all of Edmonton, Alta.; Pierre and Lise Sauvé, Fabreville, Que., Roger and Carole Sauvé, Vankleek Hill; and a sister Rachel Sauvé and André Lalonde, Cornwall.

Mass of Christian burial was held at 1 p.m. on February 28 at Sacred Heart Church. Rev. Roger Desrosiers officiated. Interment will be in the spring.

The pallbearers were: Richard Leroux, Ricky Squires, Jerry Chabot, Luc Decoeur, Jean Beaupré and Rémi Decoeur.

Lila Douglas

On March 2, 1994, Lila Douglas passed away peacefully at Glengarry Memorial Hospital in her 88th year.

She was born February 23, 1906, a daughter of the late Emma and William St. Peer. She was the widow of Thomas Douglas, a long-time resident of Alexandria.

She is survived by daughters: Tillie Meldrum, Alexandria, Shirley Roach, Grand Prairie, Alberta, and sons Tom Douglas, Winchester and Lloyd Douglas, Brockville. She is also mourned by 19 grandchildren and 21 great grandchildren.

Also surviving are sisters Florence McGillis, Lunenburg and Dorothy Okenshack, British Columbia.

She was predeceased by brothers Corey and Emerson.

Funeral services were held at 2 p.m. March 4, at Munro and Morris Funeral Home, Alexandria. Rev. Allister Rose officiated.

Interment will be in the spring.

ALEXANDRIA OPTICAL
"A Complete Optical Service"
Eyeglasses and Contact Lenses
For eye-examinations,
please call for an appointment
Lochiel St., W., Alexandria 525-4340
10-tfc

Business and Professional Directory

Construction Services

DANAHER CONSTRUCTION
GENERAL CONTRACTOR
Home Building
Renovation and
Commercial
Construction
ONTARIO NEW HOME WARRANTY PROGRAM
613-347-7729

Electronic Service

LADOUCEUR ELECTRONIC SERVICE
With 25 Years' Experience
•Television •Stereos •Towers
•Antennas •Rotors, Etc.
20389 Luc St., P.O. Box 107, Green Valley
(Going south on Hwy 34 passed Roy's Garage, 1st right)
(613) 525-3695

Insurance

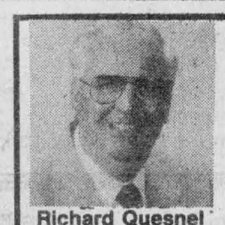
Richard Quesnel
• Life
• Disability
• Employee Benefits
• RRSP • RRIF
• Investment Funds
Quesnel Insurance and Investments
92 Kenyon Street, Alexandria
Office: 525-1263 Home: 525-2322

Heating / Air Exchangers


GLENGARRY HEATING & AIR EXCHANGERS
Installation & Repairs
24 HOUR SERVICE
525-2072
• Oil and wood furnaces • Duct cleaning / installation
• Air / Heat exchangers • Electronic dust filters
• Oil hot water tanks • FREE ESTIMATES
ROCH MASSIA, 118 Lochiel E., Alexandria 525-2072
RENE GOULET, Green Valley 525-3759

Construction

SAUVÉ CONSTRUCTION
Specializing in
pardging cement flooring
patios and steps
Also carpentry
hardwood floors
renovations and drywall
(613) 874-2785

J.A. Hamelin Construction
New Home Construction
Additions, Roofing,
Renovations and
Basement Finishing
347-3186

Energy Products

FUTURE ENERGY PRODUCTS
Pellet & Gas Stoves
Stove Accessories
Wood Pellets in Stock
Hwy #2
1 mile East of Glen Walter
613-931-3115

Kitchens/Bathrooms

Professional Kitchen Designs
Call Mario Richer, 18 yrs exp. for personalized service

Kitchens & Bathrooms
Available in large assortment of wood products and melamine, country and modern style.
Alexandria Builder's Supplies Ltd. — Home building centre
580 Hwy. 34 525-3151 or
Alexandria, Ont. 525-4681
Residence 525-3810

Septic Service

RENE GOULET SEPTIC TANK PUMPING


Green Valley 525-3759

Construction Services

JOHN HAGEN CONSTRUCTION
•Home Building •Renovations & Additions
•Custom Planning
R-2000
525-5508
ONTARIO NEW HOME WARRANTY PROGRAM

Farm Supplies

G.&J. YELLE INC.
SALES & SERVICE
STABLING, FEEDING & MANURE SYSTEMS

•Butler & Ideal Equipment
•Agri-Vent Ventilation
•Victoria Bins
•Silo Superieur
•Cote - Evacuair
Crysler 987-5336

Land Surveyors

MEMBER
KENNETH J. KETCHUM SURVEYING LTD.
ONTARIO LAND SURVEYORS
KENNETH J. KETCHUM, B.Sc., O.L.S.
2 Kenyon Street West
Alexandria, Ontario
K0C 1A0
Tel. (613) 525-0610
Fax. (613) 525-0611

Well Drilling

WELL DRILLING
SINCE 1956
Water Source
Heat Pumps
Pools & Whirlpool Spas
BioGuard Computerized Water Analysis
410 SEVENTH ST. W.
CORNWALL
Call Collect 933-0411

Custom Sawmilling

VOGEL CUSTOM SAWMILLING
Turn logs into valuable lumber
Great for structures under
6,000 sq. ft. and for all finishing
WE DO EXCAVATING, ETC.
—SNOW REMOVAL—
RR #1, Williamstown 347-7158

Land Surveyors

Ron M. Jason Surveying Ltd.
ONTARIO AND CANADA LAND SURVEYORS
Consulting Office
P.O. Box 274, Alexandria, Ontario K0C 1A0
Phone
(613) 525-2309
or toll free to Prescott 1-800-561-1905

Wood/Heat

HAWKESBURY CHIMNEY SWEEPS
Professional cleaning, repairs, inspection & consulting services
FULLY INSURED
Call Edward McDonald
525-4022

STIHL
Chainsaws
Sales & Service
Trottier
Sales Centre
Hwy 34, South
Alexandria
525-1925

Engine Repairs

LANCASTER SMALL ENGINE REPAIRS
Lawn & Garden Equipment
Chainsaws, Snowblowers, etc.
Last House on Oak St.
Prop. Allan Flaro
347-2610

A SPACE THIS SIZE CAN BE YOURS
13 WEEKS
$130

Floors

HERITAGE HARDWOOD FLOORING
Installation - Refinishing
Sanding - Staining
Free Estimates
525-0055
"Quality is our commitment"

Furnace Services

DENIS JOANETTE
•Oil furnace service and repairs
•Fast, efficient 24-hr. service
•Installation
525-4915

Land Surveyors

HAZEN MELDRUM LIMITED
ONTARIO LAND SURVEYORS
Cornwall Office
Hazen Meldrum
N.S.L.S., O.L.S.
Tel: 932-8124
Winchester Office
W.J. Johnston
O.L.S.
1-800-267-6915
FAX (613) 774-2356

Wood/Heat

SUNWORKS
WOOD HEATING
PELLET STOVES
EARTH ENERGY HEAT PUMPS
(613) 632-0456
Res: Dalkeith 874-2293

For All Your Advertising NEEDS
Call 525-2020
and ask to speak to your district salesperson
The Glengarry News

Fiddlers honor memory of local teens killed in crash

Dalkeith
by Jean MacLennan
874-2385



Richard Lafontaine, Kirk Hill, retired from the Montreal Police on March 1 after 30 years service.

Sylvia Lafontaine and Skip Tourangeau, Gatineau are the proud parents of Alexander Richard born March 7. His grandparents are Rosalind and Richard Lafontaine, Kirk Hill, and Heather and William Blackmore, Montreal. His great grandparents are Beatrice and Edgar Chapman, Dorval.

* * *

Andrea Berry, Linda and Emilie Ranger and Nicole Bourbonnais, St. Telesphore, Que., enjoyed a week's holiday at Santo Domingo, Dominican Republic.

* * *

Pam, Guy and Madeleine Levac, Michael Levac, all of Ottawa and Gerald Levac now of Toronto visited with Roland and Helen Levac over the weekend.

* * *

Sympathy is extended to Shirley Reasbeck, Glen Sandfield, and her family on the death of her son, Brent, at his home in Dalkeith.

* * *

A group of local musicians and friends regularly attend the Harrington Valley Fiddle Club at Harrington, Quebec. During the program on Friday evening, Allison Weldon, emcee, commented how they appreciate the support of Alexandria and area residents.

She asked for a minute's silence in memory of the four youths killed that morning. Two young girls played "Amazing Grace" on their violins.

Our sympathy is also with the families and friends of these four boys.

* * *

Jean Lothian and Allister MacGillivray were joint convenors for the Heart and Stroke canvass in the Laggan, Kirk Hill, McCrimmon, Lochinvar, Breadalbane and Seven Hills area. The collection was up from last year and they report $1,246. Many thanks to the canvassers: Mary MacLeod, Linda MacDonald, Sylvia Fraser, Ruth Fraser, Norman MacCrimmon, Rhoda MacDonald, Terry Roddick, Lois MacKinnon, Robert Lanthier, Billie Nixon, Barry MacSweyn, Beth MacGillivray, Grętta MacDonald and Helen (Dougal) MacLeod.

* * *

On Saturday, March 5 the Optimist Club of Zone 6 sponsored a volleyball tournament at the high school in Alexandria. The team from the Dalkeith club consisted of Luce Duchesne, Giorgio Stante, Benoit Wolfe, Luc Lanthier, Dominique Lanthier, Veronique Lefebvre, Yvon Guay and Tammy Lacombe. Lunch was available and they all enjoyed the day.

* * *

To celebrate St. Patrick's day a bit early, there were extra Irish prizes at crokinole played at the United Church Hall, Kirk Hill on Friday, March 11. Following were the extra winners — Rainbow chair — Daniel MacPherson, Pot of Gold — Rachel MacPherson, Cane and Pipe — Shirley MacDonald, four 4-leafed clovers — Scott MacLeod, Brad MacLeod, Paul Nixon and Mark Howes, Magic Mushroom — Lindsey Howes and Most Green Clothing — Tom MacPherson.

Regular games — * Star denotes winner in case of a tie.

Ladies high — Shirley MacDonald; ladies low — Hilary Beaty-Nixon; men's high — Ernie MacMillan; men's low — Tom MacPherson* and Ian MacLeod. Boys high — Mark Howes; boys low — Jeff MacMillan; girls high — Rachel MacPherson*, Jeni Nixon, Lindsey Howes, Tamany Booth; girls low — Kaitlyn MacPherson.

Door prizes — Tamany Booth, Gordon MacPherson, Ian and Brad MacLeod, Kaitlyn, Tarah and Tom MacPherson, Mark and Lindsey Howes, Paul Nixon, and Helen (Alec) MacLeod.

* * *

Winners at euchre played at Laggan on March 10 were: ladies high — Rita Seguin, ladies second — Margaret Cadieux; gents high — Roger Brazeau, gents second — Chester Valley.

Door prizes — Vina Brown, Catherine MacRae, Isabel MacLennan.

Fifty/fifty draw — Rita Seguin, Vina Brown, Marion (Allister) MacGillivray.

Convenors for the evening were Lillian Howes, Doreen Howes, Lois MacKinnon, Ruth Fraser and Jane Hargreaves.

Sandbag League Standings
March 7

Cinq Etoiles 77, The "Barb" 68, Les Mouffettes 67, J. R. Flo. 65, Les Mooses 61, Les Petites Femmes 59, Les Optimistes 52, Guibous 51.

Highest Game: men, Alain Piche, 8,230; women, Pauline Piche, 7,790.

Highest Simple: men, Alain Piche, 5,190; women, Pauline Piche, 4,050.

Biggest Square: men, Vance Sauve, 1,310; women, Ginette Wathier, 1,230.

95,217 sign petition to ban game

Don Boudria, Member of Parliament for Glengarry-Prescott-Russell, Feb. 25 tabled petitions signed by 48,522 Canadians requesting to ban the importation into Canada of the Serial Killer board game.

These petitions were signed after the adjournment of Parliament last June. In the previous Parliament, Mr. Boudria tabled petitions bearing 46,695 signatures for a grand total of 95,217 to date.

In the next few weeks, Bill C-214, which would amend the Criminal Code thereby banning the game, should be debated in Parliament. This bill was also introduced by the Glengarry-Prescott-Russell MP.

Said Boudria: "These signatures are testimony to the will of Canadians to ban this horrible product which promotes violence against children. I call upon all MPs to join me in this effort."

ST. PATRICK'S SALE



DON'T MISS IT!



HI-CUBE VAN
14 ft. Aluminum Box
V-8, Automatic
PRICED TO CLEAR!!

Ask about
TITLEY LEASING
Drive For Less

CHEV-OLDS-GEO
TITLEY
ALEXANDRIA, ONT.

If You Don't Shop Us, You May Pay Too Much!
Hwy 34, S., Alexandria 525-1480 or 347-2436

OPEN 7 DAYS, 5 NIGHTS
MONDAY-FRIDAY 'TIL 9 P.M.; SATURDAY, 9-6 P.M.
SUNDAY 11-5 P.M.

GREAT VALUES EVERYDAY

GIANT TIGER



GET THE FAMILY HELMET HABIT!

SPALDING BIKE HELMETS 14.99



All helmets include a Rear Reflector for added safety and Sizing Pads for a customized fit.

MADE IN CANADA

WIN! A MOUNTAIN BIKE OR ONE OF 2 KID'S BIKES

COME IN AND FILL OUT A BALLOT
NO PURCHASE NECESSARY

GET SET FOR THE SLUSHY WEATHER!

CHILDREN'S RAIN BOOTS 6.99
Sizes 8-12
Black/ Purple. Purple/ Turquoise.

CLOWN FACE RAIN BOOTS 6.99
WITH CLOWN FACE SOLE
Sizes 8-12
Green/Red, Navy/Red Yellow/Purple, Cerise/ Purple

MEN'S & BOY'S RED SOLE RUBBER BOOTS 9.99
Boys: 4-6
Men's: 7-12

LADIES BASIC FLEECE TOPS OR PANTS 5.99 EA.
100% Easy-care acrylic. Crew neck top & Pull-on style pant in a wide variety of fashion shades. S.M.L.

MEN'S & LADIES 3-PAIR PACK SPORT SOCKS 2.99
PKG. OF 3
80% Cotton/ 20% Nylon. White or White with stripes. Men's- One size fits 9-11. Ladies- One size fits 10-13.

Habitant SOUP 227ml 39¢ EA.

AYLMER FRUIT 540ml 1.69

SONY VHS T-120 VIDEO TAPES 2 300g

WITH THIS COUPON
white Swan FACIAL TISSUES BOX OF 150 48¢
LIMIT 1 COUPON PER CUSTOMER. VALID UNTIL SUNDAY, MARCH 20/94

WITH THIS COUPON
BREADMATE MARGARINE 454g 64¢
LIMIT 1 COUPON PER CUSTOMER. VALID UNTIL SUNDAY, MARCH 20/94

WITH THIS COUPON
bounce FABRIC SOFTENER SHEETS PKG OF 35 REG. OR 32 SCOTCHGUARD SHEETS 1.99
LIMIT 1 COUPON PER CUSTOMER. VALID UNTIL SUNDAY, MARCH 20/94

ALL ADVERTISED ITEMS UNTIL SUNDAY MARCH 20th, 1994

STORE HOURS:
OPEN SUNDAY, 11 TO 5 P.M.
MONDAY TO FRIDAY, 9-9; SATURDAY 9-6 P.M.

VISA MasterCard

WE RESERVE THE RIGHT TO LIMIT QUANTITIES. ALL PRODUCTS DESCRIPTIONS ARE BASED ON MANUFACTURERS REPRESENTATIONS. GIANT TIGER (TIGRE GEANT) AND GIANT TIGER DESIGNS ARE THE TRADE MARK IN CANADA OF GIANT TIGER STORES LIMITED. DUE TO ADVANCED PREPARATIONS OF THESE ADS AND DELIVERY PROBLEMS THAT MAY OCCUR FROM OUR SUPPLIERS, ALL ITEMS MAY NOT BE AVAILABLE IN ALL OUR STORES. WE APOLOGIZE FOR ANY INCONVENIENCE THIS MAY CAUSE OUR CUSTOMERS

595 MAIN ST. SOUTH
ALEXANDRIA