The Glengarry News

VOL. LXXX — No. 38 ALEXANDRIA, ONTARIO, THURSDAY, SEPTEMBER 23, 1971 SINGLE COPY 10c

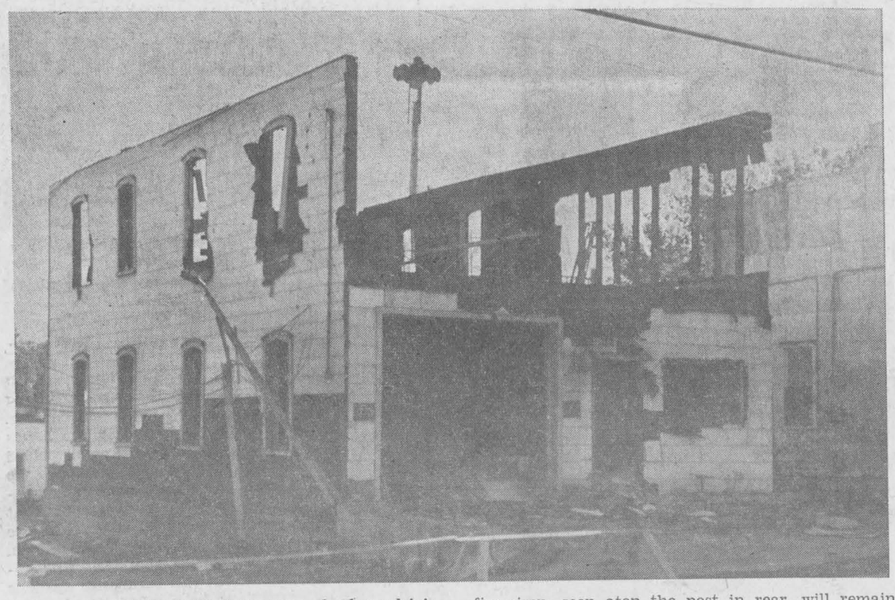

FIRE HALL COMES DOWN—One of Alexandria's older buildings is being razed this week, one that served the constabulary, the fire brigade and the community as a courthouse and meeting place. The fire siren, seen atop the post in rear, will remain when the grounds have become an extension of the municipal parking lot.

—Photo by Robert

New Library In Former P O Building Gets Last Touches Before Saturday Opening

Alexandria's new public library is being officially opened Saturday at 2.30 p.m. and those attending the function will find a most attractive setting. Mayor J. P. Touchette will cut the ribbon in the presence of library officials, civic representatives and anyone interested in attending.

Following the opening ceremonies the staff, Miss Karen March, supervisor and Mrs. Morlin Campbell, assistant, will be prepared to issue the first books.

The new library boasts wall to wall carpeting donated by the Lions Club and window draperies and chairs from the Richelieu Club. Floor counters and shelving are in natural wood and the varie-colored book jackets are in contrast to the white walls.

Mr. and Mrs. Herman Nyland from the Seaway Valley Libraries and Mrs. D. J. Baxter, heading the local committee, were busy filling book shelves when a News reporter dropped in yesterday for a preview of the new library. More books are on the way but the shelves were well filled and Mr. Nyland promised some 5,000 books would be available by week-end. He is head of the county section while Mrs. Anne Nyland is chief librarian of Seaway Valley libraries.

Mrs. Carman Dextras of Alexandria, was also present, placing some of her paintings on display. Paintings by Mrs. Dextras and Stuart McCormick will be on loan to the library for display purposes.

In various sections of the room are displays of popular fiction, non-fiction, reference collections, and children's books. Each area has its quota of books in English and French.

A feature will be the special collection of books by Glengarry authors. A full collection of Ralph Connor, most of Dorothy Dumbrille's works and those by Grace Campbell and other area authors will be there.

Mr. Nyland paid tribute to the assistance of members of the local advisory committee: Mrs. D. J. Baxter, Mrs. Lloyd McHugh, Mayor J. P. Touchette and Rene Gauthier. A group of local ladies who sewed the window drapes included the lady members of the committee, Mrs. Duncan A. Macdonell, Mrs. Gerald McDonald and Mrs. Hugh A. McDonald, A donation of money from the UCW and the CWL was used in furnishing the room.

Officials Study Plans Of Raisin River Region Authority On Monday Tour

A five-hour tour of the Raisin River area was undertaken Monday by 20 men representing the provincial government and area municipalities. It was sponsored by the Raisin Region Conservation Authority.

Art Chalk, resources manager for the Ontario Department of Environment explained the projects throughout the tour. Work in some areas had just started, other construction was almost completed and in some sections of the river a preliminary study was under way.

Goal of the projects, which cost thousands of dollars, is to beautify the course of the winding river which in many areas, at this time of year, is no more than a muddy creek. In the process, better drainage of low lying farm land will be achieved.

The Authority is backed by ten municipalities located along the river, including Cornwall.

Leaving St. Andrews, the bus first stopped at the Lunenburg diversion site. This $270,000 project will bring water from the Hoople Creek area into the north branch of the Raisin at Lunenburg. Crossing Hwy. 401 and the CNR mainline, the water will be pumped into the river which is almost dry during the summer.

At Long Sault the $45,000 water diversion project is almost completed. When finished it will allow water from the St. Lawrence River to flow into the South branch of the river.

Authority Secretary Raymond Lapointe explained that the Lunenburg diversion will require a pumping station to carry the water approximately two miles to the river. The Long Sault one is

(Continued on Page 6)

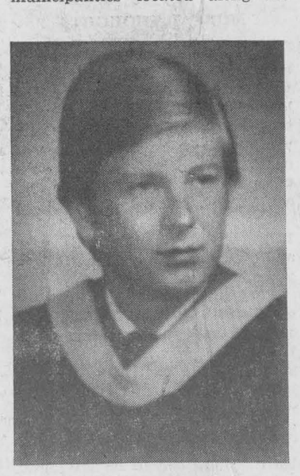

SEEKS MSc DEGREE—Wayne MacDonell, son of Mr. and Mrs. Ambrose MacDonell of Montreal, is currently attending the State University of New York at Albany where he is working towards his Master's Degree in Science. Wayne received his BA degree from Sienna College where he was a member of Sienna College Honour Society, the National Collegiate Foreign Language Honour Society of the United States, and the National Scholastic Honour Society.

Finch Area Youth Died In Car Second Monoxide Victim This Year

David Neville, 19 of the Finch area was found dead in his car near that village, Sunday morning. and his 16-year-old companion is reported recovering in Cornwall General Hospital. Carbon monoxide was the cause of death.

Mrs. Ewart Neville of RR1 Finch became concerned Sunday morning when her 19-year-old son David did not return home from a Saturday night outing.

She sent another son, Allan, to locate the boy. Around 6.05 a.m. Allan found his brother dead in his car in a gravel pit once owned by the family. The car's motor was still running.

The passenger, Barbara Beaudette, 16, of Newington was unconscious and taken to Cornwall General Hospital. Hospital officials said Monday the girl was conscious and in good condition.

It was the second such tragedy in the area this year.

Linda Ferguson, daughter of Mr. and Mrs. Burns Ferguson was found dead in a car near Avonmore in the spring. She also died of carbon monoxide poisoning.

Her companion in the car, Hugh Carruthers of Crysler was taken to Winchester Memorial Hospital in critical condition. Officials say the youth is still on the serious list.

Born and raised in the Finch area the dead youth attended local public schools. North Stormont District High School and North Dundas District High School.

He had been living at home, helping his father on the farm.

Surviving are his parents and two brothers, Allan and John, both at home, and his grandmother, Mrs. Lorna McLean of Finch.

Funeral services were held Wednesday at 2 p.m. in Chalmers United Church, Finch. Rev. Harry Funge officiated.

Burial was in Finch cemetery.

Escaped Injury In Silo Fall

Carman MacMillan of Lochiel, remains under observation in Cornwall General Hospital but apparently he escaped serious injury or fractures in a 36-foot fall inside the silo on his father's farm, Friday afternoon. Additional X-rays are to be taken, his mother, Mrs. Keith MacMillan, reports, but doctors have found no serious after effects of the fall.

The silo was being readied for filling and Carman was standing on a scaffold at the top tieing pipes into place. When the scaffold gave way he plummeted to the floor of the silo which was covered with a foot of water. He was able to regain his footing in the water and was helped up a six-foot ladder to the ground door by Gordon MacMillan and Munro McCaskill who had been outside the silo when the accident occurred.

Taken by ambulance to Glengarry Memorial Hospital, Carman was transferred to Cornwall General Hospital for more extensive observation.

He had returned just three days earlier from a three week tour of Scotland and England with his Glen Stars soccer team.

New School Here May Be Pre-Fab

A special meeting of the Tri-County Separate School Board will be held in October to discuss plans for a new senior school in Alexandria.

The board is considering constructing the school through Educational Building Systems, a prefabricated building organization.

By Oct. 12 the board will decide the system to be used and tenders will be called. Plans for the senior school have been drawn up by the firm of Leblanc and Martin.

Tentative completion date for the school is Sept. 1972.

1971 Populations Of Area Municipalities

Populations of some area municipalities as of this year are shown in a preliminary bulletin of the 1971 census issued by Statistics Canada.

Among villages, Lancaster has lost nine residents in the last five years, dropping from 599 in 1966, to 590 in 1971.

Maxville has gained 71 souls, partly due to a change in boundaries. It has increased from 771 to 842.

St. Isidore de Prescott is up to 613 from 530.

Lancaster Township has gained 33 in five years with its present population at 2,951.

Figures for Alexandria and other area municipalities have yet to be released.

Closing Station

Laurent Crevier plans to close his BP service station on the Armouries Hill, Sept. 30th, in order to concentrate on his expanding school bus business. The station will continue in use to service his own vehicles but will discontinue serving the public.

Crevier Bus Lines added three buses this fall with purchase of a Green Valley bus route and now has 20 buses on the road.

Fire Hit Marina At Summerstown

Ron's Marina at Summerstown, was destroyed by fire Sunday night, with one fireman hit by smoke while fighting the blaze.

Glen Walter Fire Department was called at 12.15 Monday morning by Provincial Police, who observed the flames while patrolling the area. By the time firemen reached the scene the main structure was engulfed by flames fed by burning gasoline and oil.

The firemen were able to protect about 40 boats tied up along the wharf to a substantial extent, although there was some heat damage.

Cornwall Fire Department was called to assist under the mutual aid program when the extent and dangerous nature of the blaze was observed.

Firemen stayed at the scene until 4.30 Monday morning. One member of the department, Morgan Major, was taken to hospital for treatment for smoke inhalation and was later released.

There was no estimate of the damage available, and the cause of the fire was unknown. Part of the loss was due to the fact that the firm had begun getting in stock for its winter trade in snowmobiles and accessories.

Fire Chief Alton Major estimated loss at $75,000. Among the articles lost were two new snowmobiles, a minibike and seven boats.

The marina was owned by Ron Deschamps of Cornwall.

Lost Finger In Farm Accident

Lionel Rozon who farms in the 3rd Kenyon, had a narrow escape from serious injury Monday afternoon when he lost one finger of his left hand in the tracks of a corn wagon. Doctors were able to save a second finger less seriously injured.

A member of Kenyon Township Council, Mr. Rozon was assisting a neighbor, Bernard Decoste, 4th Kenyon, in corn harvesting operations when the accident occurred about 3 p.m. He had completed unloading of the wagon and was stopping the machine when his hand caught in the tracks. Mr. Rozon's glove stayed in the tracks but he was able to free the hand and go to the house for assistance. Mr. Decoste was in the field at the time.

Mr. Rozon was treated at Glengarry Memorial Hospital by Dr. Yvon Bourdeau before being transferred to Hotel Dieu in Cornwall. He was able to return home yesterday.

It was the second farm accident involving Mr. Rozon. He suffered a broken wrist 18 months ago in a mishap involving the tractor power take-off.

Brownies, Guides In Planning Stage

Plans to start Brownies, Girl Guides and Rangers are in the offing for Green Valley and Alexandria district.

In Alexandria, an organizational meeting will be held on Thursday, Sept. 30th, at 8 p.m., in Alexander Hall with Mrs. Pat Killoran in charge. Mothers only are requested to attend to register their daughters in the different age groups. They are Brownies, seven to 10; Guides, 11-14 and Rangers, 15-18. Mrs. Killoran can be reached evenings at 525-1338.

At Green Valley Mrs. Lambert would like mothers of girls seven to 14 to contact her with a view to organizing. Telephone 525-3628.

Siren Will Stay In Present Location

The old fire hall is being razed this week but the fire siren will remain in its present location, atop a pole in rear of the building. A box will be built on the base of the pole to contain switches and telephone.

The siren is activated by a special telephone hookup from Bruno Lalonde's answering service. There will be a second connection from the new fire hall.

Won $20,000 In Publishers' Draw Even Though She Rejected The Books

Mrs. John Laviolette, 103 Balbair St., Hazeldean, in the Ottawa area, is $20,000 richer as a result of winning a major prize in an international publishing company draw.

Mrs. Laviolette is the former Marie Paule Ouellette of Alexandria, a daughter of Hermile Ouellette who now resides at Green Valley.

She won the big prize despite the fact she had refused three books for a 10-day trial period in May. She sent an entry form for the contest, anyway and last week was well rewarded. Her prize was a choice of $20,000 or a villa in the south of France. Mrs. Laviolette opted for the money and has been presented the cheque.

People in some dozen countries entered the contest which was sponsored by book-distributing firms in Japan, Australia, Canada and Europe. Mrs. Laviolette first heard of the contest when she received in the mail a circular with a number on it.

"Lots of little prizes were offered and I thought I might get one of those. So I sent in the number".

She was subsequently chosen to answer a skill-testing question—"it was mathematical".

Mrs. Laviolette says she doesn't know yet what she'll do with her $20,000, but perhaps her husband John and 13-year-old son Gerard will be able to offer suggestions. The 42-year-old nurse has no intention of giving up her job as nurse and medical secretary to an Ottawa obstetrician.

Pupils Uninjured In Car-Bus Crash On 34

A Verdun man was injured but 10 area school students escaped injury Monday when a car struck the rear of a school bus on Highway 34 near McCrimmon, Monday afternoon.

Lancaster provincial police said Sam Gray of Verdun, driver of the car, was taken to Glengarry Memorial Hospital and later transferred to Hotel Dieu in Cornwall with multiple cuts and fractures. He is reported in satisfactory condition.

Both vehicles were southbound on Highway 34, police said. The bus had stopped and was discharging a passenger at his residence when the car collided with the rear of the vehicle.

None of the 10 students on board or driver, Louis Carriere of Alexandria, was injured.

Damage to the Shepherd Motors vehicle was estimated at $300 and to the car at $1,000. Const. Allan McBain investigated the 4.10 p.m. mishap.

Two Accidents At Intersections Here

There were no serious injuries in two accidents investigated by Alexandria police over the weekend.

Cars driven by Real Huot, Alexandria, and Claude Lajoie, Green Valley were in collision late Saturday afternoon at the intersection of Highways 34 and 43. Mrs. Huot and daughters Jacqueline and Lorraine were treated for cuts and bruises at Glengarry Memorial Hospital and released. Damage to the cars was estimated at $600.

No injuries were involved Monday morning, at 9 o'clock, in a two-car crash at the corner of Dominion and Derby Streets. Some $800 damage was done cars driven by Ernie Gallant, Alexandria and Sarto Renaud, Glen Robertson.

Postpone Walkathon

Alexandria Lions Club is postponing its annual fall walkathon until next year when it hopes to sponsor a really big event in aid of the addition to Glengarry Memorial Hospital. The decision was made at an executive meeting Monday night.

Children Toured Upper Canada Village

Some 140 retarded children from the Seaway Valley School, Kinsman School and Harmony Glen School, here, enjoyed a very pleasant outing on Tuesday at Upper Canada Village. Transportation was provided by the Stormont, Dundas and Glengarry School Board.

The children were guests of Cornwall Club 13 Shriners during the day. Twenty-five of the members, including Al Malcolmson of Alexandria, conducted the tour and provided the noon hour lunch.



LEADER AND CANDIDATE—Premier William Davis and the candidate in Glengarry, Osie F. Villeneuve, leave the platform at Alexander Hall to meet the people. Last night's Conservative nomination meeting drew another capacity crowd to the hall, suggesting keen voter interest in the Oct. 21 election.

—Photo by Robert

One Of Legislature's Veteran Members Osie Villeneuve Acclaimed As Candidate

Party Headquarters Set For Election

Conservative Party headquarters for the election campaign have been established at 26 Bishop St. in the area of the arena with Alex DaPrato in charge. A. D. D. MacDonald and Leonard MacLachlan of Lancaster will head up the campaign in this riding.

C. Campbell Fraser will serve as co-ordinator of the Liberal campaign and a party headquarters is being established in the Main St. block opposite the former Post Office. It will open Monday.

Hugh A. McDonald reports no plans have yet been made by the NDP for opening a riding office.

Osie Villeneuve will carry the Progressive Conservative colors in the October 21st provincial general election.

To the surprise of no one he was given an acclamation at last night's party nomination meeting in Alexander Hall which was attended by Premier William Davis and a crowd that taxed the capacity of the hall.

Also nominated at the meeting were Archibald C. MacDonell of Williamstown, president of the riding association and Reeve Bruno Massie of Alexandria. Both withdrew their names to make Mr. Villeneuve's nomination unanimous.

Mr. Villeneuve will be opposed in this riding by Alexandria's Mayor J. P. Touchette, Liberal, and by Ernie Lalonde of Summerstown, representing the NDP.

In a brief expression of thanks for the confidence shown in him, Mr. Villeneuve asked for support through the campaign and at the polls.

Premier Davis was given an enthusiastic reception by the partisan crowd as he rose to speak. Stressing leadership and his own special qualities for the task of heading the next government, Mr. Davis asked for a clear mandate from the voters of Ontario.

"Our party is the only party with a reasonable expectation of winning a clear and decisive mandate. We are all going to do our part to see that we get that mandate."

"We are the party that is united and agreed on what needs to be done for Ontario. We are a party that can take a stand and can stick together. We have no right wing to mollify and no left wing to pacify. We are a party that has no need to waffle on our decisions."

He offered no promises. "We are asking you to support us for our performance, for the decisions we have made and the policies we have introduced, and for more than the 130 items of legislation we have introduced."

This performance, he said, included pollution control, the decision to halt the Spadina Expressway, the lowering of the age majority to 18 years, reform of health insurance financing, that major announcement he made on the day he called the election: free health care for the elderly and the poor, and reduced health premiums for everyone.

A Davis government would not raise taxes, he indicated.

Hon. Fernand Guindon was a supporting speaker.

Jon Houseman, president of the Young Progressive Conservative party in the riding, told the audience the members would be working in all the polling divisions.

Plan Mini-Golf

A miniature golf course is planned for Alexandria next spring.

Claude Lecompte and Gilles Robert have rented a lot on Main Street South from Lionel Leroux and plan to install the miniature course as soon as the snows leave. It will be called Alexandria Mini Golf.



BIRD'S-EYE VIEW OF ALEXANDRIA—Our town as seen from the air will be available in color on postcards being purchased by town council for resale to local distributors. The camera has caught all but the extreme southwest corner of the town limits and the aerial view suggests there remains considerable space for development. The camera's eye also emphasizes the fact areas of the town could be the better for a program of tree planting, though no doubt a lot of young trees are there but not visible.

—Photo by Robert

EDITORIAL

IT'S OUR OPINION

Get On With The Job

Travel downtown is almost back to normal but that's not the case on the outskirts and citizens are becoming restive as weeks go by with no evidence the street paving operations are to be completed. Civic officials are mum when queried on reasons for the delay but rumor has it contractors and supervising engineers are at odds.

Whatever the problem, it had better soon be resolved lest the first snows cover so potentially hazardous a situation as now exists on the Armouries Hill.

Property-owners along Main and Kenyon St. West are wondering, too, what degree of restoration is to be made where lawns and walks have been ravaged in the interest of new sidewalks. They have been led to believe their properties will be restored by the contractor but the season is getting late and this period of inaction suggests the mess may be still with them when the snow melts next spring.

If new walks are to be laid and grass seed sown, property-owners would prefer to see it done well before first frost. There's probably plenty of time, but if work isn't to be resumed soon the citizenry should at least be told when they can expect action again.

At Last A Library

The cool, cloudy weather of recent weeks is a grim reminder that winter is in the wings. That is a particularly chilling prospect when one recalls the record snowfalls and blizzard conditions we suffered through early this year.

We can do without any similar record setting in the winter ahead but if such is our fate we should be better prepared for hibernation this time. The solace of good reading will be in reach in the public library being opened here Saturday.

Our town boasts most of the amenities available in larger centres but for some unaccountable reason we have had to make do without library facilities down through the years. When the Carnegie Foundation was underwriting public libraries at the turn of the century the Alexandrians of that day somehow missed the opportunity. As a result successive generations have been deprived of a facility which must be second only to travel in broadening one's horizons.

There have been sporadic but unsuccessful attempts to establish a library here but it was provision of the bookmobile service that demonstrated the need. So popular a visitor the library on wheels has proven in town and village it has spawned the SD&G County Library, an offshoot of the Eastern Ontario Regional Library Council.

The bookmobile becomes a permanent facet of the rural scene and larger centres such as Maxville and Alexandria will now have facilities for more regular service in their own public libraries. This promise of good reading makes the thought of winter's approach a bit more bearable.

A Poor Day For An Election

Premier Davis finally got around to calling the long expected provincial general election last week and the Thursday date of October 21 will prove anything but popular with the publishers of weekly newspapers. Almost all the weeklies go to press on Wednesday or Thursday and the midweek voting leaves them the unwanted choice of postponing publication that week until Friday or waiting a week to report the election results.

Most, we think, will publish on schedule, but they may be so irked by the premier's disregard of them as to vote for another party.

A lot of Ontario voters will be doing just that according to early election speculation which points to the possibility of a return to minority government. Any one of the three parties could be forming the next government without a clear majority in the Legislature, according to this line of thinking. That might be a refreshing change after 28 years of one-party rule but other political pundits are forecasting even more decided change with the Ontario Conservatives meeting the same fate as have Social Credit in Alberta and so many other provincial governments over the past two years.

This could be the year of the NDP if Ontario voters are restive enough to swing entirely away from the old time parties. A Hawkesbury resident has already come up with a forecast that Prescott may go NDP and if that is even a remote possibility it lends credence to talk of a swing to socialism right across the province. Staid Ontarians may not be prepared to go that far and if they are in the mood for a change the Liberals under Robert Nixon may benefit despite a party leadership that is woefully lacking in color. The Nixon-led Liberals may look better this time when both opposing parties are breaking in new and untried provincial leaders.

Another Ontario weekly editor has this suggestion for winning the election. If one party were to come out with planks in its platform calling for the elimination of county boards of education, regional government and provincial assessment he sees it unseating the Conservatives. It is undoubtedly true that there is wide distrust of all three of these programs introduced by the Tory government, particularly in rural Ontario, and we can expect the opposition parties to be playing on such widespread resentment.

Premier Davis has been building up to this election ever since he assumed his party's leadership. Money has been no object in building a new image of his Conservative Government and it is just possible the voters' mood may have mellowed under the influence of tax rebates and other Queen's Park generosity.

In less than a month the voters will have given their verdict. We can be thankful the promising politicians will be wooing us so briefly.

Empty Classrooms To Be Filled

"Let the aged fill the empty classrooms", is the heading on a news report out of Toronto. A school trustee in suburban Etobicoke proposes filling vacant classrooms with senior citizens. He would have pensioners recruited for courses in such subjects as modern history, literature and conversational French.

"These retired people have paid taxes for years and have been good citizens", he argues. "Now they have the leisure time—and we have the empty classrooms".

A constructive suggestion this might be if there was any widespread demand by senior citizens to use their leisure time in a return to school. We are left wondering if this Etobicoke trustee is as much concerned with the leisure hours of our senior citizens as he ostensibly is in finding a use for empty classrooms. Is he primarily interested, perhaps, in excusing the over-optimistic provision of unneeded classrooms by regional school boards?

Or might the recruiting of senior citizens to a second childhood of school attendance serve the purpose of absorbing some of the unemployed teachers who find their profession now over-supplied?

Several thousand qualified teachers are outside the classroom looking in, we read. Only a few years ago teachers were in short supply. Now there is a surplus and many recent graduates of teachers' colleges have found no openings in their profession. In British Columbia, according to one estimate, 1,500 teachers are looking for posts. In June, Ontario had 1,900 primary and 350 secondary-school teachers without jobs. Quebec may have no placements for as many as 4,000 applicants this year; and so it goes across the country.

The teaching profession has gained a new popularity that may be tied in with a superabundance of Arts degrees and the generous new deal teachers have gained at the bargaining table. The profession is well organized now. Annual salary increments and fringe benefits have made teaching attractive as a livelihood at a time when openings in other professions are limited by an economic slowdown. So many university grads have turned to a career in teaching there is a surplus of supply over demand that inevitably should upgrade the standard of education.

If the unwritten law of supply and demand was permitted to weed out the incompetents and the less qualified teachers there would be no problem and our school system might be the better for it. Unions such as the teachers now boast offer a measure of security of tenure not necessarily based on ability, though; and so there is no certainty an over-supply of teachers will result in a better brand of teaching.

The profession is plagued not only by a profusion of teacher-applicants but by a falling birthrate that suggests future needs for school plant and teachers will be on a descending scale. The drop in primary school population is already being felt and it is only a matter of a few years before high schools and colleges will be knowing a lessening demand for classroom space and teachers.

Area trustee boards have yet to get the message if one is to judge by their continuing plans for new school plant and ready acquiescence to the annual demands of the teachers. Is it empire-building that moves these regional boards to five-year plans for additional classroom space at a time when long range forecasts indicate a diminishing school population?

Etobicoke, it seems, is already over-supplied with classrooms and the school board is considering the suggestion of one trustee that the vacant space be filled by senior citizens.

Count us a senior citizen who has no plans for going back to school if ever we find time on our hands. What we would prefer in our retirement years would be a refund of the tax dollars school boards are now wasting on classrooms that may not be needed.

THE GLENGARRY NEWS

Canadian Weekly Newspapers' Association
Ontario Weekly Newspapers' Association
Audit Bureau of Circulation

THE NEWS PRINTING COMPANY
P.O. Box 10 — Telephone 525-2020

EUGENE A. MACDONALD — EDITOR AND PUBLISHER

SUBSCRIPTION RATES: $5.00 per year; $6.00 per year in Canada, beyond the 40-mile zone
$7.00 per year U.S.A. and Foreign
Second class mail registration number 302

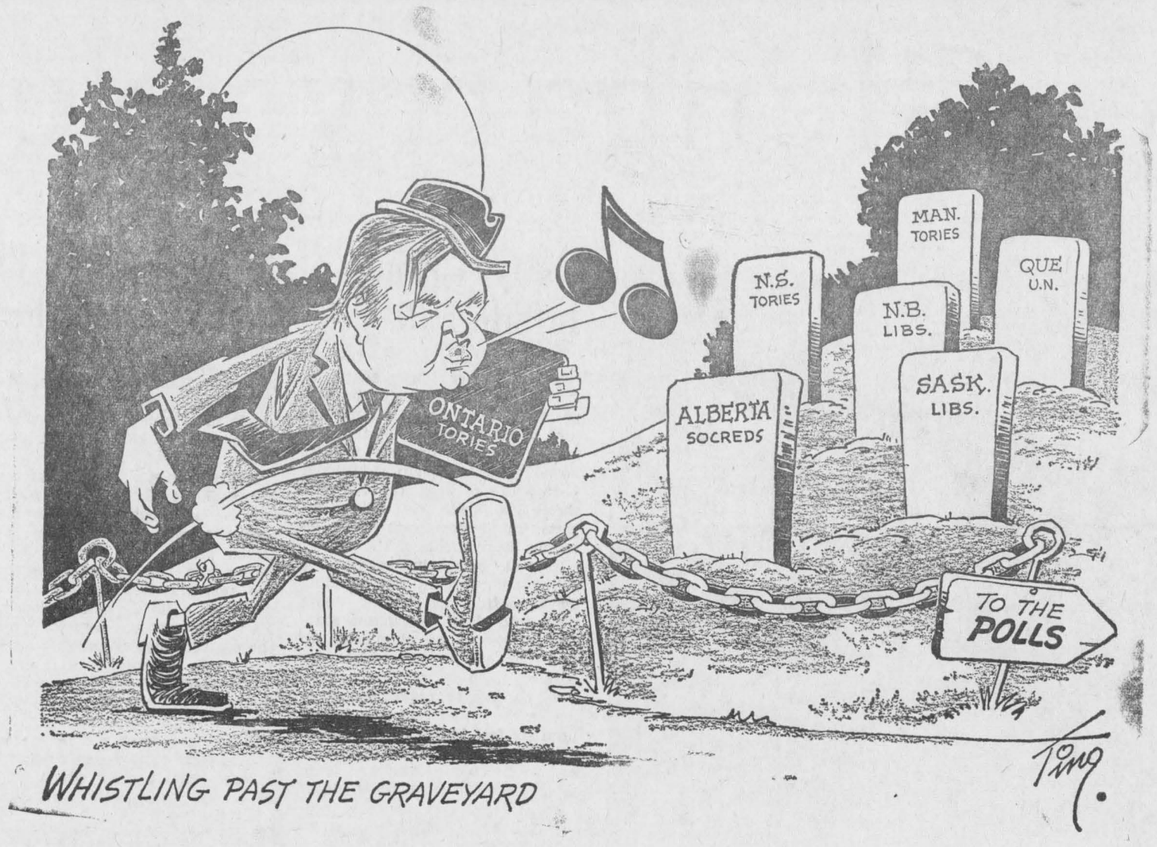

ITEMS OF AULD LANG SYNE . . .



. . . GLEANED FROM OUR FILES

TEN YEARS AGO—

Thursday, Sept. 21, 1961

Lillian McCormick, 18 of Monkland, was fatally injured late Saturday night when she was struck by a car as she walked with two other girls on Highway 43. — Maurice Sauve, enrolled in the degree course at OAC Guelph, has been awarded an Atkinson Foundation Bursary of $400. — New housing starts include those of Jim Keyes, corner of St. Paul and Boundary Road and Hugh A. McDonald on Main Street South. — Mrs. Touchette and children arrived yesterday from Ingleside to occupy the new home erected by Mr. Touchette on Garry Crescent, bordering the lake. — Rheal Decoste, 46, of the 9th Lancaster, escaped injury by leaping clear when his car stalled on the CPR crossing a Green Valley and was struck by a freight train Saturday morning.

TWENTY YEARS AGO—

Friday, September 21, 1951

A young Hydro lineman, Kenneth White, 23, of Ottawa, was electrocuted last Thursday while working on a high pole near Kirk Hill. — Kinsmen Club scholarships to Kemptville Agricultural School have been awarded to Ian D. MacLeod, Dominionville, and Robert McRae, Lancaster. — J. Rene Legault has sold his home and the adjoining house to Raymond Rochon. Mr. Legault expects to move to Montreal. — Alexandria gained only 6 in 10 years, according to the June census which puts our population at 2,181. — Mr. and Mrs. Donald N. MacLeod of McCrimmon, were feted Saturday, at the home of Mr. and Mrs. Fergus MsRae, on their 25th wedding anniversary.

THIRTY YEARS AGO—

Friday, September 26th, 1941

Barns, farm houses and hundreds of acres of maple bush in the district were destroyed last night as a 60-mile gale whipped scattered bush fires beyond control. Hardest hit was the McCrimmon-Skye area, where the farm home of John Ranger and the barn of Duncan J. MacLeod were razed. Other serious blazes were in the Glen Norman, Glen Robertson and Martintown areas. —Alexandria's water service was rationed this week as the supply dwindled to an alarming level. — Pine Grove won the Ottawa Valley crown with a thrilling overtime win over the Ottawa United team, Saturday at Laggan. Dougald MacGillivray's second goal in the last minute of overtime gave his team a 2-1 victory to add to its previous 4-3 win. — Last week's casualty list carried the name of Tpr. Edward Pigeon, killed. He is a brother of Pte. Gordon Pigeon of Glen Roy, now serving in England.

FORTY YEARS AGO—

Friday, September 25, 1931

The third annual Scotch Entertainment under auspices of the Highland Society of Glengarry drew an immense crowd to the Armouries Wednesday night. Donald R. MacDonald, McCrimmon, won the MacDougald Challenge Cup for violinists; Mary Frances MacDonald, Munroe's Mills, won first in the piano competition; Grace McDonald won the Highland Fling senior, and Wincey McDonald, junior; Marion McRae, sword dance, Seann Triubhas and Tap Dance. — Miss Mildred Dever left on Wednesday to attend Queen's University. — AHS Field Day on Friday, saw much keen competition. M. Pilon won the Senior Boys' Aggregate; Marian Campbell, Senior Girls; Gerald Connell, Intermediate Boys; Francis O'Halloran, Junior Boys; Patricia Baker, Junior Girls.

FIFTY YEARS AGO—

Friday, September 30, 1921

The Alexandria Farmers' Co-Operative Association, finding their present quarters too cramped, will on November 1st move into the lower flat of the Mulhern block, just south of their present quarters. — Among those who have left for Queen's are Miss Johanna Kerr, Miss Barbara Costello and Miss Eunice Simpson. — On Monday afternoon, pupils of Alexandria Separate School tendered a reception to their new Bishop in Alexander Hall. Master Archibald Macdonald read a brief address, and little Miss Simonne Huot presented a handsome bouquet of flowers. — The Carriage Works here started in on full time Monday. With several good orders booked it is to be hoped employees will now have steady work. — At Friday evening's meeting of Glengarry Council K of C, Ed. J. Macdonald was elected Grand Knight.

SIXTY YEARS AGO—

Friday, September 29, 1911

Rainy weather caused a severe drop in attendance at the annual Fair of the Glengarry Agricultural Association held here on Wednesday, when some 1,200 people paid admission. — Dan R. McDonald and Vincent McDonald of the J. T. Schell Co., left on Monday for Ottawa, where they will install the interior fixtures in the Victoria Memorial Museum of that city. — Angus Dewar, the veteran mail carrier, had an exciting experience on Tuesday, while riding home. Passing the swamp east of McCormick's he was stopped by two men. An uppercut to the jaw felled one and he was able to whip his horse safely by. — Donald Robertson and members of his family, and J. J. Wightman and family, are citizens of Maxville who leave to reside in Ottawa this week. — Miss Johanna Kennedy left on Monday for Montreal to join her mother, Mrs. Grace Kennedy.

SEVENTY YEARS AGO—

Friday, September 27, 1901

The Royal train bearing the Duke and Duchess of Cornwall and York made its first Ontario stop at Alexandria on Friday morning last. On less than 24 hours' notice a crowd of close to 2,000 people were on hand and the greeting was indeed a warm one. Senator Donald McMillan, KC, presented the address and introduced His Lordship Bishop Macdonell; J. T. Schell, MP, and E. H. Tiffany, Esq. — On Tuesday, A. Lafrance, St. Raphael's; David and Kenneth Christie, Martintown, and M. Cavanagh, Cornwall, left for Butte, Mont. — Mr. and Mrs. R. McCrimmon, Maxville, left Tuesday for North Dakota. — Town Council has men at work clearing stumps out of the pond. — Glengarry inventors are exhibiting at Ottawa Fair. A. M. Cummings showed a cattle guard, much admired by railwaymen; Jas. Ferguson of Maxville, had a two-horse treading mill; H. R. Macdonald, Alexandria, demonstrated his combined thresher and cutter, which drew much favorable comment. — Geo. D. Sabourin on Tuesday evening left for Duluth, where he purposes residing.

LETTERS to the EDITOR

STRIKE NOT ANSWER

Pierrefonds, Que.

The editor,
The Glengarry News,

Due in part to the efficiency of the unionized postal workers, our September 9th issue of the News arrived on September 17th! Despite all the administrative expertise that Mr. Kierans brought to this federal public service, the stubborn lack of co-operation by the postal unions caused him to bow out in despair. Mr. Trudeau again displayed his personnel selection qualities by appointing an ex-dental technician to head this department of chaos. Ah yes, the Quebec situation is very touchy and the requirement for French Canadian cabinet representation far exceeds job qualifications.

In that issue of the "News", a letter from Ernie Lalonde defended the right of all unions to strike regardless. It is apparent that Mr. Lalonde was not in Montreal during the mentioned police strike and the accompanying violence, or he would have second thoughts about his blunt state-

(Continued on page 5)

Opportunities For Senior Citizens

(The Ridgetown Dominion)

The revolt of the senior citizens is finally beginning to pay off. Having been treated as second-class citizens for some years, they finally decided to demand a few rights and privileges along with youth groups, minority groups, and all the other groups.

As a result of their quiet and reasonable suggestions the Government is considering projects for the elderly similar to the Opportunities for Youth program.

It was Barry Mather (NDP, Surrey-White Rock) who submitted the resolution to the Commons urging that such a program would improve health, economic, occupational, recreational, social and cultural opportunities for senior citizens. Justice Minister John Turner is said to support the proposal.

The suggestions include the same type of travel assistance that has been given the young people, and ways to permit professional people to continue using their training and abilities as for instance retired lawyers being paid to advise in legal-aid schemes assisting disadvantaged people.

So while we don't expect to see senior citizens hitch-hiking on 401, or making love in the city parks, we look forward to the continued use of training and experience, too valuable to be lost to the economy. We hope to find the end of our system which means that at a certain age, arbitrarily arrived at, a former brilliant, trained, person, becomes suddenly and irrevocably, a useless, senile, unwanted drug on the market, taking up valuable space that would be better used by someone half his age with less than half his training or ability.

Youth, by itself is wonderful, but does not automatically equate with all other qualities. So, more power to the senior citizens. Happy travelling and continued service to the country you have helped to build.





WITH OUR

RAMBLING REPORTER

by Ed.

Pollution is one of those things that everybody talks about and everybody does something about —like adding to it.

FAREWELL TO THE FIRE HALL

One of our old landmarks is giving way to the ever increasing demand for off-street parking. The old fire hall is in the hands of the wreckers and as we rambled by one night last weekend the sight of gaping doors and windows kindled recollections that go back more decades than we care to admit we've lived through.

The curfew shall not ring tonight. In this permissive age kids aren't to be coralled into heading homeward to their homework at 8, or even 9 o'clock. There was a day, though, when Alexandria needed only one policeman and when one of his duties was to pull the rope on that bell that also served as a fire alarm.

Way back to Donald Saddler, Max Seger, Ulric Lalonde and Z. Courville went our recollections of the cop of the day who rang the curfew bell.

The sight of that empty stairwell leading up to the second floor hall was a reminder of the many times we trod them. The Cheese Board met weekly in that hall in a day when Glengarry boasted perhaps 40 cheese factories, 40 years ago. The late Archie J. Macdonald, MP and Stephen O'Connor were among the board officials conducting the weekly sale and Horace Marjerison no doubt still recalls those meetings at which he presided.

The hall was a meeting place for sports organizations, political parties and even the town fathers. It also housed Magistrate's Court and there must be many with bitter memories of being forced to fork over $10 and costs, the standard fine for almost any traffic infraction, if one didn't have a lawyer.

As a cub reporter your R.R. spent countless hours covering meetings and newsworthy court cases in that hall and his mind goes back to an even earlier era when he figured in a celebrated case. Craps was the name of the game and it was being "shot" in the stands at Chisholm Park, on a Sunday afternoon, yet. Just a small, friendly game, mind you, and luckily we had been taken to the cleaners and had left the scene of the crime before the cops closed in.

A celebrated case it seems to us because those wicked gamblers got off without even appearing in court. Chisholm Park was owned by one of our most revered clergymen and the case was dropped when law enforcement found it would have to charge him with keeping a gambling house.

Memories of more notable court cases linger and we'd guess Eddie Dupuis and other former members of the constabulary could tell of juicy episodes between those four walls of the old fire hall and jail. Those stairs were creaky decades ago, the building had served many purposes it was no longer fitted for and now it has given way to more modern, more comfortable facilities.

Time marches on and we lose another landmark. A lot of memories go with it.

A fitting end for an old fire hall. Ironic it would have been had the firemen's haven burned down.

MORTAL THOUGHTS

Each issue of this paper has its quota of death notices but last week's seemed notable for the longevity of so many whose passing was being reported. There was an above-average number of deaths to report on, but even more striking was the ripe old age to which most had lived.

One lady had celebrated her 100th birthday earlier this year and others were only comparitively younger, at 98, 95 and 94.

They must have been made of good stuff; or is it a special gift for meeting and accepting life's trials that adds years to one's stay on this mortal coil? Heredity may have had something to do with it; and the good Glengarry air.

Years of obituary writing have led us to the conviction the harsh Canadian winter takes the greatest toll of our elderly. Most of the aged seem to succumb in the early months of the year and we're left wondering if the cold, rainy days of the last two weeks had any influence on last week's exceptionally heavy toll of nonagenarians.

A morbid trail we're rambling and perhaps it was that dismal weather that set us on it. That hint of winter's approach may

(continued on page 5)

TOWNSHIP OF LOCHIEL

Tenders For Snowplowing

Sealed tenders clearly marked as to contents will be received by the undersigned on or before 3 p.m.

Monday, October 4th, 1971

for the snowplowing of the township roads.
Give details of machinery to be used, horsepower, rate per hour, etc.
Contractor must provide the municipality with an insurance certificate of sufficient coverage on machinery to be used and agree to absolve the township from any liability or property damage arising from the use of the machinery involved.
Tenders must be submitted on forms supplied by the township and may be obtained from the Clerk's Office. The lowest or any tender not necessarily accepted.

E. C. McNAUGHTON,
Clerk, Township of Lochiel.
38-2c

NOTICE RESPECTING ASSESSMENT APPEALS

MUNICIPALITY OF KENYON

The assessment roll may be inspected during business hours, at the municipal offices located at Greenfield.

Any complaint with respect to an assessment on the assessment roll may be brought to the Assessment Review Court pursuant to section 52 of the Assessment Act, R.S.O. 1970, c. 32 as amended by section 10 of the Assessment Amendment Act, 1971.

Notices of Complaint must be made in writing either by letter or on forms available at the Municipal Offices.

For purposes of identification, please include your name and postal address, and the reason(s) for complaint. If possible, note also the assessment roll number, the street address, concession and lot numbers, and the municipality in which the property under complaint is situated.

Any Notice of Complaint shall be mailed by ordinary mail to the Regional Registrar named below, and, in addition, by registered mail to any person whose assessment is complained of, not later than the 31st day of October, 1971.

Mr. J. Crawford,
Regional Registrar,
Assessment Review Court,
2378 Holly Lane,
Ottawa, Ontario.
KIV 7P1.

Signed:
S. O'CONNOR, Clerk
Municipality of Kenyon.
37-2c

Memorial Service Sunday For Former Minister's Wife

Mrs. Mary Millar, wife of the Rev. Dr. Robertson Millar, died at Calgary on August 31st. A memorial Service will be held at St. Andrew's Presbyterian Church, Martintown, on Sunday, September 26th, at 2.30 p.m. Burial of the Cremated Remains will follow at North Branch Cemetery.

Dr. and Mrs. Millar resided at Martintown until 1963, where for 17 years he was minister of St. Andrew's Church. Prior to 1946 they were for seven years at St. Luke's Church in Finch.

A gentle and kindly lady, Mrs. Millar was a native of Alloa, Scotland. She will be long remembered in Martintown and Finch for her warm hospitality as well as for her work and interest in the Church. She was a faithful officer of the Women's Missionary Society of Glengarry Presbytery, having been its president in former years, and an honorary president to the time of her death. During her time in Martintown Mrs. Millar wrote a comprehensive history of the Glengarry Presbyterial.

Surviving are her husband, Dr. Millar and their daughter, Mrs. John Flagher of Calgary, two granddaughters and one great grandson.

Archie McDonald Died At Galt

A resident of Galt for the past 25 years, Angus Archibald McDonald, 17 Elgin St. S., died on Wednesday, Sept. 1st at the South Waterloo Memorial Hospital. He was in his 64th year.

Born at Glen Roy, he worked at Shirley Dietrich in Galt for 25 years, retiring in December 1970.

Mr. McDonald was a member a St. Ambrose Roman Catholic Church and a member of Galt Legion Branch 121. He joined the Royal Montreal Regiment during World War II.

He was a son of the late Allan Alex McDonald and his wife, Mrs. Ellie McDonald of Green Valley, who survives as do his wife, the former Christine Love, and one daughter, Mrs. William (Mary) Arsenault of Galt. Three brothers also survive, Allie of Winnipeg; Francis of Edmonton, John A. of Green Valley and one sister Mrs. William (Agatha) McPhail of Martintown.

The body rested at Coutt's and Son Funeral Home where on Friday evening at 8.30 a memorial service under the auspices of Galt Branch 121 of the Royal Canadian Legion was held.

The funeral mass was offered on Saturday morning at 10 o'clock at St. Ambrose Church. Interment was in Mount View Cemetery.

Pallbearers were members of the Legion.

Chesterville Reeve Heads Library Board

At its September meeting the board of Stormont, Dundas and Glengarry County Library appointed Keith Graham, reeve of Chesterville Village, as its chairman. Mr. Graham succeeds the late Deputy-Reeve of Roxborough, Malcolm F. McRae, who was the first chairman of the young county library.

Mr. Graham expressed the sorrow of the board in the sudden death of Malcolm McRae, whose leadership will be painfully missed in the library board and the many other municipal and private organizations in which he played such an important role.

MacGILLIVRAY'S
Outfitters
315 Clark Ave.
Cornwall Tel. 933-4867



BAGPIPES
HIGHLAND
SUPPLIES
TARTAN
by the yard
Anything Scottish
we have it

Pioneer Lady Dies In Saskatoon

The death of Mrs. Sara May MacDonald occurred at her home in Saskatoon on September 1st after a lengthy illness. She was in her 85th year.

She was predeceased by her husband, Angus, in 1964. They had resided on the homestead in Plato from the time of their marriage in 1912 until moving to Saskatoon recently.

Four sons and five daughters survive, Leonard, Hugh and Archie of Saskatoon; Basil, Ottawa; Jean, Matron of Whitehorse General Hospital. Yukon; Sister Jane MacDonald, Sisters of St. Joseph, Toronto; Mrs. C. Neumeyer (Marjorie) and Inez of Saskatoon; also 18 grandchildren and fice great-grandchildren. Two brothers also survive, William A. MacDonald, Detroit and Hugh F. MacDonald, Glen Norman.

The funeral was held on September 4th to St. Francis Xavier Church with burial in Roman Catholic Cemetery, Saskatoon.

Pallbearers were William Lamb, H. J. Rollo, Howard McEvoy, Martin Fidyk, Ed McMahon, Clem Casey Lorne Marjerrison, Ed Ferguson.

Relatives attending from a distance were William A. MacDonald, Mrs. John Cameron, Mrs. Ed. Rollins of Detroit; Hugh F. MacDonald and Miss Anna I. MacDonald, Glen Norman.

FOR ALL YOUR TRAVEL ARRANGEMENTS
CALL 525-1232
Agence de Voyages
ALEXANDRIA
Travel Agency
CN Ticket Agent
"Our services are free"
14-tf

Vitrerie Theoret Glass
MAIN ST., GREEN VALLEY
WE SUPPLY and INSTALL
STORE FRONTS — ALUMINUM DOORS and WINDOWS — CAR GLASS — THERMOS PANES
PLEXIGLASS — MIRRORS — TABLE TOPS
SHOWER DOORS, glass of all types
Authorized Dealer for
KAISER ALUMINUM SIDING
LEO B. THEORET, Prop. Tel. 525-2704
45-tf

Advertise In The Glengarry News

Change of Business Hours
— AT —
SQUARE C TEXTILES
RETAIL STORE
CLOSED ON MONDAY
BUSINESS HOURS
TUESDAY to SATURDAY
9.30 a.m. to 11.30 a.m. — 1 p.m. to 4 p.m.
37-2c

OTTAWA VALLEY
HEMLOCK
LUMBER and SQUARES
Special Cut Sizes
MacLENNAN LUMBER
DALKEITH TEL. 613-874-2161
26-tf

Your Chev/Olds dealer introduces the 1972 Chevrolets and Oldsmobiles.

GM MARK OF EXCELLENCE

This is your year for a new car. Be glad. Because here's a wide choice of truly fine cars.

From Chevrolet your choice ranges all the way from the zippy little Vega, the little car that does everything well, to the big Chevy Caprice. Remember, all Big Chevys give you room, plus power steering, power front disc brakes and if you get the V8 engine, automatic transmission. All standard.

Between the little Vega and the big Chevy you get Nova. This is the not-too-big, not-too-small Chevrolet. The famous-for-dependability Chevrolet.

A shade bigger and a touch sportier than Nova is the Chevelle. A mid-size car with a lot of big ideas. Especially in its ride and passenger comfort.

Or is this the year you step up to Oldsmobile?

Cutlass makes it easy. This is the intermediate-size Oldsmobile, with the style, comfort and performance that says Oldsmobile all the way. Cutlass. Puts you in an Oldsmobile a couple of years sooner.

If the ride's the thing with you, better go Olds Delta 88. Hard to believe it's the lowest-priced big Olds. And it's big all the way. Big in the comfort of its G-Ride system. Big in standard features. Big in the feeling of leadership you get when you're behind the wheel.

Whether you go for a little Vega, a dependable Nova, sporty Chevelle or Cutlass, or a big Impala or Delta 88, you get something extra. It's called value. General Motors value.

Chevrolet

OLDSMOBILE
ALWAYS A STEP AHEAD



Chevy Nova Coupe.



Delta 88 Royal Hardtop Sedan.



Cutlass S Hardtop Coupe.



Impala Sport Sedan.



Chevelle Malibu Sport Coupe.



Chevy Vega Kammback Wagon.

See your Chevrolet/Oldsmobile dealer today.

Buckling seat and shoulder belts is an idea you can live with.

Some of the equipment illustrated is optional at extra cost.

"It's the man about the wiring, ma'am."

It's true, living in any older home without up-to-date wiring just doesn't hold a candle to truly modern electrical living.

The changes that electrical modernization brings will brighten your life throughout every room in your home – for years to come. You'll have more outlets and switches where you want them, better performance from your appliances – and you can even add the year-round comfort of electric climate control.

And rewiring an older home needn't be complicated or expensive. In fact, the cost will probably be less than you imagine.

ELECTRICAL MODERNIZATION

For greater comfort and convenience – and an extra margin of safety, too – call your qualified Electrical Modernization contractor. Or ask your Hydro.

your hydro

• AUCTIONEER •

For information on any type of auction sale contact

J. DUNCAN MacARTHUR

Lancaster, Ont. Tel. Collect 613-347-3472

"Get the Highest Rate of Interest on your next Auction Sale"

"I Pay 100% Human Interest"

36-7c

Attention Farmers

CANADIAN INDUSTRIES LIMITED

invites you to attend their

NATIONAL N.K. SEED CORN DEMONSTRATION PLOT MEETING

Place: Farm of R. A. Smith
4th Concession (¼ mile East of Highway 34)
Lancaster, Ontario.

Mon., Sept. 27

Time: 1.30 p.m.

See 9 different varieties in action

See the results of the Fertility and Weed Control program

38-1c

Notice of Public Meeting

IN THE MATTER OF an application by The Corporation of the Town of Alexandria for approval of the construction of certain sanitary sewers and water mains including connections as local improvements on petition, and of the borrowing of the sum of $49,050.00, being the estimated cost thereof, repayable over a term of twenty years.

Appointment for Hearing

THE ONTARIO MUNICIPAL BOARD has appointed TUESDAY, the 28th DAY OF SEPTEMBER, 1971, at the hour of ten o'clock in the forenoon (local time), at the Council Chambers of the Town of Alexandria for the hearing of all persons who desire to be heard in support of or in opposition to the application for approval of the construction of the sanitary sewers and watermains including connections on:

1. JEAN STREET between Main Street and West Boundary Road.
2. WEST BOUNDARY ROAD between Jean Street and Lochiel Street.
3. LOCHIEL STREET from West Boundary Road to 253 feet west.
   Total estimated cost $49,050.00

Dated at Alexandria this 17th day of September, 1971

D. O. COLLIN, Clerk

The Reluctant Camel

EDITOR'S NOTE: Miss Margaret O'Connor of Ottawa, who retired from the Bank of Montreal in 1965, has written of previous travels by cargo liner for the News. A sister of Mrs. Leslie Sloan of Apple Hill, she writes of her fourth such cruise.

No doubt many readers who attended the little red schoolhouse, SS 18 Charlottenburgh, will remember Miss Ferguson. Perhaps her method of teaching geogpraphy enkindled in some of us an inordinate love for travel.

At any rate, in June of this year the writer took off again, boarding a splendid U.S. cargo-liner at Brooklyn, NY for an 11,000 mile round trip to North Africa, the Middle East and Southern Europe. Any apprehension about travelling alone in those strange ports was completely unfounded; with full approval of our Captain, I explored streets, visited bazaars and rode city buses from Morocco through to Lebanon and back to Portugal without incident—in daylight , of course!

After a smooth eight day Atlantic crossing, we put in at historic Casablanc, gay with flowering shrubs, where five of our passengers disembarked, leaving five to make the round trip through the Mediterrean. Following a brief stop at Tunis, we reached Tripoli. Although Libya appeared to be a "fully armed camp", complete with soldiers drilling on the square, once our passports and currency were carefully checked, four of us enjoyed, unimpeded, a long walk along the pleasant shores of Tripoli". The shops being closed for the day and no saloons or night clubs permitted in Libya, we returned to our ship at nightfall. Although encountering few who understood English, my pantomime got through next day and I explored the outlying districts by interurban bus at minimal cost. In the bazaars I saw little of interest—mostly mass-produced dresses—and even pantyhose! Many of the women were heavily veiled.

Then following a few enjoyable days, sailing toward Lebanon amid schools of dolphin, on an unbelievable blue sea. Our stop at Beirut was filled with entertainment, including an evening at fabulous Casino Du Liban, deservedly called "the most beautiful night club". Tables for 1200 guests are provided and over 100 performers take part in the show (even a baby elephant and its mother, as well as well trained horses). Next day we drove 50 miles to Baalbek, to photograph the temples of Jupiter and Bacchus, built around 150 AD. Along the roadside Bedouins herded their goats and sheep, and when we stopped for a typical Lebanese meal at a delightful outdoor restaurant we sampled cheese made from sheep's milk — and found it quite palatable. At that point, wearing a colorful burnoose, I mounted a camel for a short ride. Sorry to admit, the beast looked slightly motheaten, lacked enthusiasm and refused to kneel for me to dismount.

Then followed our first stop in Turkey, Iskenderun (formerly Alexandretta), located near the Syrian border. Driving some 25 hair-raising miles over mountain roads to Antakya, founded 300 BC (mentioned in the Bible as "Antioch"), we viewed the museum collection of Roman mosaics as well as the small church of St. Peter, built in a cave by the crusaders in the 12th century, where Mass is celebrated once a year. Meanwhile, back at our good ship, 430 tons of pistachio nuts were being taken aboard.

During a brief stop at Famagusta, Cyprus, we drove to Salamis, where, at the Basilica of St. Epiphanus, eldery bearded Greek Cypriot monks placidly painted beautiful "holy" pictures.

Cyprus, at the end of June, was terribly hot and dusty but Greece was even more so. Our ship was berthed at Pireaus and to see the Acropolis one had to make the trip by bus and electric train to Athens. How good it was to return to nice, air conditioned "Export Adventurer"!

And now we were treated to an enjoyable trip through the Aegean Sea, the Dardanelles (Galipoli visible on the port side), and, at the end of the Sea of Marmora, what has to be one of the world's most beautiful old cities, Istanbul, built on many hills. Sailing into the harbor at sunset, with the minarets of the Blue Mosque, Saint Sophia and many others silhouetted against the evening sky, we could scarcely wait until morning to begin sightseeing. Next day, visits to the most important tourist stops included shopping at the Grand Bazaar, said to contain over 4,000 shops. Among items available were pretty "jewelled" brass ash trays and well made meerschaum necklaces and bracelets. At no time was one pressured to buy, and bargaining was welcomed. Later I boarded a launch for a six hour round trip through the Bosphorus as far as the Black Sea, stopping for lunch, in company with a chic and friendly Englishwoman, at a little fishing village on the Asian side. Next day I travelled by ferry up

(continued on page 9)

ALEXANDRIA
PIZZERIA
RESTAURANT

127 Main St. S. 525-2744

PRESSURE FRIED CHICKEN

OPEN 6.30 a.m. to 2 a.m.

BREAKFAST A SPECIALTY

12-tf

• AUCTIONEER •

JOHN A. MacLENNAN

LICENSED AUCTIONEER

Fully qualified for all types of sales

Maxville Tel. Collect 527-5496

35-4c

DUGGAN FUELS

275 Bishop St. North Tel. 525-1685

AUTHORIZED BP DEALER

Gasoline, fuel oils, diesel oil, motor oils
Oil furnaces installed and serviced

35-tf

ATTENTION FARMERS

DEAL NOW!

MENARD
Farm Supplies

Green Valley Tel. 525-2190

WILL SELL YOU

New and Used Tractors and Implements

INTEREST FREE
Till March 1st, 1972

Also New and Used
Combines, Corn Heads, Balers, Swathers and all Hay Tools

Free of Interest till April 1, 1972

31-tf

Now Open

Alexandria Lanes

296 Main St., South

Fridays—All through the season—25c for all bowlers

We still have open lanes for league play on Tuesdays and Thursdays

Contact our new manager
Bernie Menard — 525-2801

36-tf

NOTICE RESPECTING ASSESSMENT APPEALS

MUNICIPALITY OF
TOWNSHIP OF CHARLOTTENBURGH

The assessment roll may be inspected during business hours, at the municipal offices located at Williamstown, Ontario.

Any complaint with respect to an assessment on the assessment roll may be brought to the Assessment Review Court pursuant to section 52 of the Assessment Act, R.S.O. 1970, c. 32 as amended by section 10 of the Assessment Amendment Act, 1971.

Notices of Complaint must be made in writing by letter.

For purposes of identification, please include your name and postal address, and the reason(s) for complaint. If possible, note also the assessment roll number, the street address, concession and lot numbers, and the municipality in which the property under complaint is situated.

Any Notice of Complaint shall be mailed by ordinary mail to tthe Regional Registrar named below, and, in addition, by registered mail to any person whose assessment is complained of, not later than the 31st day of October, 1971.

Mr. J. Crawford, Regional Registrar,
Assessment Review Court,
2378 Holly Lane,
Ottawa, Ontario. K1V 7P1.

Signed:
R. C. GAGNE, Clerk
Municipality of
Township of Charlottenburgh

The 1972 Buicks: cars for people with something better in mind.

The 1972 Buicks have a great deal in common with every Buick built in the past 69 years. Call it engineering integrity, a preoccupation with excellence. Over the years it's made Buick a car to admire. If you have something better in mind this year, visit your Buick dealer and see his 1972 models. They're something to believe in.





Centurion A clean, personal car with spirited styling and a 455-cubic-inch V8. Its stability comes from AccuDrive, that helps take bumpy roads and tight curves with ease.

Skylark The Buick that makes it possible for younger families to move up to a Buick much sooner. It has a standard 350-cubic-inch V8 and interior luxury that's traditional with Buick. Priced to turn Buick lovers into Buick owners.

Some of the equipment illustrated or described is optional at extra cost.

Electra 225 Try to imagine a living room in motion... quiet, controlled, effortless motion. The ultimate in 1972 Buick luxury.



GM MARK OF EXCELLENCE

Seat belts work only when they're fastened.

BX-172C

1972 Buick
SOMETHING TO BELIEVE IN



Great Bridal Package Plan

VOGUE . . . the outstanding bridal store, makes a sensational offer for the bride to-be . . . Choose from beautiful bridal fashions . . . Your choice of outstanding veils and headpiece . . . plus these extras, and of course Vogue's usual efficient personal service.

Wedding Gown	$90.
Crown & Veil	25.
Hot Pant Dress	22.
Plastic Gown Bag	2.50
Blue Garter	1.
Total	**140.50**

All For $99.

Buy for now . . . or lay away for next year. We'll hold it for you either way you save $41.50 . . . or more. Theresa Pitre, Vogue's bridal consultant will help you choose the gown of your dreams. Come early for best selection.

SHOP THURSDAY and FRIDAY TILL 9 P.M.

Vogue

USE OUR LAY-AWAY PLAN

"Dream Room"
Second Floor

Vogue Shoppe - 500 Montreal Road Cornwall - 932-1312

37-2c

RESERVE DATE FOR

Dalkeith Parish

TURKEY SUPPER

ON OCTOBER 3rd

36-38c

Yolande's Beauty Salon



LANCASTER

TEL. 347-3484

Year round special on Perms
Mondays, Tuesdays and Wednesdays

Includes Haircut, Shampoo and Set

Come and Have One of Our Smart Hair Styles

Manager Therese Lemieux

NOTICE RESPECTING ASSESSMENT APPEALS

MUNICIPALITY OF VILLAGE OF MAXVILLE

The assessment roll may be inspected during business hours, at the municipal offices located at Main Street, Maxville.

Any complaint with respect to an assessment on the assessment roll may be brought to the Assessment Review Court pursuant to section 52 of the Assessment Act, R.S.O. 1970, c. 32 as amended by section 10 of the Assessment Amendment Act, 1971.

Notices of Complaint must be made in writing either by letter or on forms available at the Municipal Offices.

For purposes of identification, please include your name and postal address, and the reason(s) for complaint. If possible, note also the assessment roll number, the street address, concession and lot numbers, and the municipality in which the property under complaint is situated.

Any Notice of Complaint shall be mailed by ordinary mail to the Regional Registrar named below, and, in addition, by registered mail to any person whose assessment is complained of, not later than the 31st day of October, 1971.

Mr. J. Crawford,
Regional Registrar,
Assessment Review Court,
2378 Holly Lane,
Ottawa, Ontario.
KIV 7P1.

VERNA MacGREGOR, Clerk,
Municipality of Maxville

NEWS OF INTEREST FROM MAXVILLE AND SURROUNDING DISTRICT

Mr. and Mrs. Howard Coleman of Valleyfield, were weekend visitors with Mrs. Dan Coleman, and also called on Miss Hattie Hughes and Harry Hughes.

C. B. McDermid is back home after a stay in Cornwall General Hospital.

Mrs. James McCartney has returned home after travelling to the West to visit her daughter in Edmonton, and going on to Vancouver and Victoria.

A brighter look to Main St. North now — Rae and Donald Ferguson have painted the trim on their shop and had the building covered with new siding.

Presently visiting with Mr. and Mrs. James McCartney are her sister and her husband, Mr. and Mrs. Dylke of Santa Anna, California; and her brother and his wife, Mr. and Mrs. McKenzie of Montreal.

The Maxville Manor Auxiliary are holding their annual Fall Bazaar and Tea on Wednesday, Sept. 29, from 3 to 5 p.m. in the King George Hotel. Everyone welcome to a pleasant social afternoon.

Maxville Girl Guides are holding their fall rummage sale in the Community Hall. Friday, Oct. 1st from 1.30 to 5 and 7 to 9, and on Saturday, from 1.30 to 4. All donations gladly received, particularly fall and winter clothing. It will be much appreciated if articles are left at MacDonald's or Haramis' by Wednesday for sorting.

LIONS VISITED MANOR

Members of the Maxville Lions Club had a picnic lunch at the Manor last Sunday. The 25 members of this club, under the guidance of president Merton Casey, have just begun their fall season of activities.

Because of a rainy afternoon the lunch was held in the auditorium and residents and Lions were entertained by the Haramis family's singing and rhythm band. Three small boys, Rudy, Pat and Harry, four girls. Susan, Judy, Peggy and Nancy, playing everything from the piano, guitar, cymbals and bones were accompanied by father Haramis himself on the mouth organ. Little Wendy Hanson joined the group to sing.

The Lions viewed the building progress at the Manor, where cement has just been poured for the new wing. They have always supported the residence, contributing $5000 in the original campaign, which was enough to furnish one of the dining rooms, and have recently donated ten picnic tables for use on the grounds, and a steel serving cart which is in constant use.

They also stage one of the monthly birthday parties at the Manor. Their fund-raising project was a weekly 50-50 draw and they expect to get these underway again soon.

YOUNG AT HEARTS RE-ELECT SLATE

Wednesday, September 15th saw the opening of the second season for the Maxville Young at Heart Club.

Ernie Cameron took the chair for the election of 1971-72 executives.

Last season's officers were re-elected by acclamation.

President, George Matsell; 1st vice-president, Mrs. Phil. Guindon; 2nd vice-president, Mrs. Domina Carriere; secretary and PRO, Mrs. George Matsell; treasurer, Mrs. Rod McRae; refreshment convener, Mrs. James McCartney, friendship convener, Mrs. Ovila Doth.

Following the election executive and members discussed programs, etc., for the new season.

The general decision was that the fees would be $1 per person, per year; also, instead of a weekly meeting, future assemblies would be on the 2nd and 4th Wednesday in every month.

The next meeting will be September 29th, and euchre the evening's program, with croquinole and canasta for those who wish.

Should it be financially feasible, members will receive a membership card on payment of dues. This will enable travelling members to avail themselves of the reduced payments on various facilities, (buses, movies, etc.) that many of the larger centres feature. They will also serve as an introduction to other senior citizen groups when members are away from home.

Before the meeting adjourned for refreshments Mrs. Olive O'Hara addressed the president on behalf of all the members, and thanked him for his past work and continuing interest in the club.

At this time the Young at Heart Club would like to extend a warm welcome to all persons, in Maxville and district, over fifty years of age, to spend an evening with them. A visit does not mean one has to join the club; come along and be our guest.

The next meeting will be September 29th, in the Maxville Community Hall, at 7.30 p.m.

DISTRICT HORTICULTURISTS MEET HERE SATURDAY

"The kiss of sun for pardon,
The song of the birds for mirth,
One is nearer God's heart in a garden,
Than anywhere else on earth."
—Dorothy Frances Gurney

So read the first slide shown by Mr. and Mrs. James Freeland at the Maxville Horticultural Society's meeting held on Thursday, September 16th. The garden slides that followed were all just as beautiful. Perhaps the most memorable were those of Scotland, Dunvegan Castle, nature's own displays of wild gorse and broom, early spring bluebells and primroses, all beautiful and many bringing nostalgic memories.

The meeting wasn't all pleasurable viewing, a lot of business was conducted also, in readiness for the Society's district annual meeting, Saturday, September 25th, in the Maxville Community Hall.

This meeting will open for registration at 9.30 a.m.; coffee and doughnuts will be served at that time. Whatever you do, don't forget to pick up your ticket for the door prizes — yes, prizes and well worthwhile. These tickets go with your registration fee of 25c.

The noon day meal will cost $1.75. This will be smorgasbord type, with ham, turkey, casseroles, etc. This is the day to forget that slimming diet!

Gordon Thom of Morrisburg, the district director, will be in charge of the program, and promises an exceptionally interesting one, with demonstrations of really different flower arrangements.

So be sure and be on time, 9.30 a.m., Saturday September 25th, Maxville Community Hall.

HEALTHY MISTRUST

Canadians basically remain unconvinced that their governments are comprised of only the wises and most virtuous. In the final analysis, Canadians likely don't mistrust the honesty of their governments, just their judgments. That's a healthy mistrust.

—Swift Current (Sask.) Sun

LETTERS

(Continued from Page 2)

ment. An individual who choses police work as his career is well aware of his responsibility in protecting the public and in no way should total strike action that leaves the public defenceless against violence be tolerated. The Montreal police by that action, lost public support for their cause that will require years to regain. I suggest that Mr. Lalonde discuss his flat statement with the ruined small store owners on St. Catherine St. or better still, the widow of the lone Provincial policeman who lost his life facing the violent mob while vainly waiting for reinforcements.

I hesitate to argue the farmers' plight with this "come hell or high water" defender of unionism because of lack of knowledge of their situation. I do agree that the disparity between city store prices for farm produce and the price received by the producer warrants dissatisfaction. But surely there is a more intelligent approach to identifying the farm situation than to sound a rallying call down the concessions and clog maor highways with crawling farm tractors. This is what happened in Prince Edward Island and if this was done under the leadership of the President of the National Farmers Union, then he is fortunate to be languishing in a PEI jail rather than the waters of Northumberland Strait. What did he hope to accomplish with this planned highway terror that awaited thousands of arriving vacationers (mainly American)? I experienced this frightening situation several years ago on Highway 17 near Hawkesbury and witnessed several near accidents, as bewildered drivers attempted to manoeuvre around these farm chariots. The objectives of such an exercise would be far better met, if their legitimate protest was channelled into an organized information approach to the public, rather than using defiant "chip on the shoulder" tactics so common to the thinking of many union leaders.

Mr. Lalonde identifies himself with the hard line approach and the lack of flexibility so characteristic to union leadership. To illustrate, the recent demise of the Toronto Telegram happened at a time when union leaders were planning strike action against the newspaper, despite their own auditors' report validating the financial difficulty of the newspaper. Will these same union leaders now find new jobs for the 1200 workers?

Union leaders do not always mouth the actual wishes of the majority of members. President Nixon's recent freeze on prices and wages in the USA caused George Meany, leader of the powerful AFL-CIO, to roar and threaten retaliation. Yet, private authentic polls revealed that 74% of polled union members were in favor of Mr. Nixon's action.

I agree that strike action causes hardship for the striking worker and his family. Do the union leaders also suffer by contributing their fat salaries to the strike pay coffers?

Ian Metcalfe

Rambling ...

(Continued from Page 1)

have chilled us with recollections of record snows we don't want to trudge through again.

That's a chicken attitude, though. We'd be better off, we know, with a realization of all the storms those oldsters weathered in their journey through the years. They must have taken them as they came. Why worry up blizzards that may never blow.

WINNERS IN THE LIONS 300 CLUB

9th WEEK
20—Joanne Gallant
46—Paul E. Viau
63—Mrs. Agathe Rozon
300—Mrs. Cecile Poirier
40—Marcelle Abrames

10th WEEK
148—Sandra Lawson
238—Mrs. Mary Masson
219—Oscar Larose
275—Brian and Laurie Sliepenbeek
122—W. R. MacEwen

NATIONAL AUTO BODY CO. LTD.

Bonded Car Dealer Mechanical Work

Tel. 274-7771 — 390 Laurier Ave. W.

LAURIER GARAGE, MONTREAL

Operated by Edwin McDonald

formerly of North Lancaster

13-tf

VIANDES

SABOURIN

MEATS

G. SABOURIN, Prop.

Main St. South — We Deliver — Tel. 525-1818

Fresh Lean Loin PORK CHOPS and LOIN ROAST lb. 79c

Fresh Frozen LEG LAMB lb. 69c

Meaty Lean RIB STEW lb. 49c

Blade or Chuck ROAST BEEF lb. 69c

Maple Leaf Shankless PICNIC HAM lb. 45c

Fresh Lean MINCED BEEF lb. 59c

We specialize in custom cutting and wrapping.
Enquire about our special prices on freezer meats

ALEXANDRIA IGA FOODLINER



SHOP IN AIR CONDITIONED COMFORT
WE GIVE GOLD BOND STAMPS
PLENTY OF FREE PARKING
OPEN TILL 10 P.M. FRIDAY EVENING

SUPER DISCOUNT ITEM

Fine White Sugar Super Disc. ..... 5 lb. bag 3c

Top Valu Sliced Side Bacon Super Disc. ..... lb. pkg. 9c

GROCERIES

Monarch Pouch Pack CAKE MIXES, assorted flavors 17c

York Fancy Cream or Kernel CORN ..... 14 oz. tin 22c

Fully Cooked BAR-B-Q CHICKENS 1.39

Fascination Orange or Grape DRINK CRYSTALS 3¼-oz. pk. ea. 10c

York Fancy PEAS ..... 14 oz. tin 15c

Javex Liquid BLEACH ..... 192-oz. container 1.29

— MEAT —

Fresh frozen utility grade Roasting CHICKENS, 4-5 average ..... lb. 37c

Essex R.T.S. DINNER HAMS ..... lb. 1.19

Red or Blue Brand Boneless, Blade or Short Rib Beef ROAST lb. 89c

Eversweet Sliced SIDE BACON ..... lb. 53c

TV BINGO CARDS AVAILABLE AT CHECK-OUT COUNTER

PICK UP YOUR CFL FOOTBALL PLAYERS PHOTO ALBUM

J. J. DUBUC

BA, OD
Doctor of Optometry

EYE EXAMINATIONS

Wednesdays 9 a.m. to 6 p.m.
21 Main St. Alexandria
Above Alexandria Stationery Store
For appointment Tel. any day except Saturday and Sunday between 9 and 5
Alexandria 525-2753
Cornwall 932-6634

tf

Specials on DIOVOL

Effective until Sat., Sept. 25th



	Sugg. Pr.	Sale Pr.
DIOVOL, Pleasant tasting antacid, 12 oz.	2.05	1.59
DIOVOL Tablets 50s	2.05	1.59

Special on Vitamins still on

- PRESCRIPTIONS -

COSMETICS

VETERINARY DRUGS

Free city parking in front of store

Alexandria Pharmacy

66 MAIN ST. SOUTH

525-2525



ON FRIDAY, SEPT. 24

AND

SATURDAY, SEPT. 25



ALL STEPS LEAD TO



MacEWEN FORD SALES

MAXVILLE, ONT.

WHERE THE SLEEK 1972 MODELS

Await Your Inspection

Coffee and Donuts will be served

Start Ice In Arena October 1st Many Improvements Being Made

Ice-making will get underway in the arena Oct. 1st and the winter season should get going by the 10th reports Recreation Director Bill Upper.

Registration for minor hockey is now underway and Alexandria will again have its entry in the St. Lawrence Junior B league which was dominated by the Glens last year.

Many improvements are underway at the arena where the main entrance is being raised 10 inches to conform to a rise in the elevation of the grounds fronting the building.

Ten Mercury lights have already been installed with two more to be added in the interests of better lighting. The penalty box and players' benches have been enlarged and some permanent seating installed along the north side. First heating elements in the Richelieu Club's long range plans to heat the arena are expected to be installed in this area this fall.

The ice boards and both ends of the arena have also been brightened by a new coat of paint.

ANNUAL TURKEY SHOOT

Sunday, October 3rd

starting at 1 p.m.

across from Pat Brunet's on Eigg Road

Win a turkey, ready for the Oven

Everybody welcome. Special invitation to the ladies
In case of rain Shoot will be held the following Sunday

Sponsored by Alexandria Rod and Gun Club

38-2c

McLEISTER'S DRUG STORE

Prescription Services

We always have a Graduate Pharmacist on hand to fill your prescription. Starting Friday, Sept. 24th, our store will close at 9 p.m. instead of 10 p.m. as in the past.

For emergency Prescription Services when store is closed, call 525-1048

McLEISTER REXALL DRUG STORE

PARCOST PHARMACY

Tel. 525-1101 Alexandria

NOTICE RESPECTING ASSESSMENT APPEALS

MUNICIPALITY OF TOWNSHIP OF LOCHIEL

The assessment roll may be inspected during business hours, at the municipal offices located at the Township Hall, RR1 Alexandria.

Any complaint with respect to an assessment on the assessment roll may be brought to the Assessment Review Court pursuant to section 52 of the Assessment Act, R.S.O. 1970, c. 32 as amended by section 10 of the Assessment Amendment Act, 1971.

Notices of Complaint must be made in writing either by letter or on forms available at the Municipal Offices.

For purposes of identification, please include your name and postal address, and the reason(s) for complaint. If possible, note also the assessment roll number, the street address, concession and lot numbers, and the municipality in which the property under complaint is situated.

Any Notice of Complaint shall be mailed by ordinary mail to the Regional Registrar named below, and, in addition, by registered mail to any person whose assessment is complained of, not later than the 31st day of October, 1971.

Mr. J. Crawford,
Regional Registrar,
Assessment Review Court,
2378 Holly Lane,
Ottawa, Ontario.
KIV 7P1.

E. C. McNAUGHTON, Clerk,
Municipality of the Township
of Lochiel
38-2c

Alexandria Jr 'B' Glens

INVITE

all boys between the ages of 15 to 19 years to try out for the Glens

Full Equipment

Before any player may try out he must fill in an information report. These reports may be picked up at the Community Centre.

This mean last year's players as well

38-2c

Lloyd McHugh Won Lions Golf Trophy

Lloyd McHugh gets his name on the Lions Club trophy as the result of an 85 low gross last Wednesday in the annual golf classic of Alexandria Lions Club. Some 20 members took part at the local golf course.

Trailing McHugh were last year's winner, Ron Masson, with an 88, and Ron Macdonald, another previous winner of the event.

Jerry Adams won low net honors with 68 and Vince Barker had 70. Adrien Filion and Jacques Trottier tied for third low net.

Most honest golfer was Rene Roy, Green Valley.

Boys' Club Had Bicycle Roadeo

Some 40 members of the Alexandria Police Boys Club participated in a bicycle roadeo Saturday when prizes were awarded for riding ability, mechanical condition and best decorated bike.

Their bikes colorfully decorated for the occasion the group paraded at noon behind the police cruiser to the parking lot at the high school where the trials were held. Chief Leo Lemieux and two of the constables were assisted by volunteers in conducting the roadeo.

Jean Francois Beaupre won the prize for best decorted bike and three trophies were awarded:

Best riding score: Richard Lalonde.

Best conditioned bike: James Keyes.

Best overall point score: Robert Brunet.

The club now boasts some 60 members in the 13 and under age group. Members will be seeing three films on sports this Saturday afternoon at a 1.30 p.m. show in the Alexander School.

Officials Study . . .

(Continued from page 1)

gravity fed.

A removeable dam is in the plans for the south branch near Martintown. For the water diversion projects to be noticeable, a temporary obstacle is needed in the river to give the water depth. Mr. Chalk explained that the location of the weir was undecided.

At another area near Martintown, 50 acres of land had been bought by the Authority for a park.

Loch Garry, has caused concern, Mr. Chalk said the lake has a maximum depth of 10 feet and it would be easy to pollute. The future of the lake is in doubt said the resources manager and the Authority was studying the situation.

The River Delisle in Lochiel Township was another stop on the tour and the Authority has plans for creating a park along the banks.

The afternoon closed with refreshments and lunch at the Glengarry Golf Club at Alexandria.

Specialties Unlimited

1 mile east of Highway 34 on 9th Concession of Lancaster

Best Buy on Used Farm Machinery

BERNARD SABOURIN

RR2 Alexandria

37-4p

BINCO

SACRED HEART PARISH HALL

Wednesday

at 8 p.m.

Sponsored by
Les Femmes Chretiennes
11 regular games at $5.00
5 specials at 50-50
3 regular games at $10

JACKPOT $60

Door Prizes — $10 and $5
Admission 25c

Visiting Maxville Team Holds GDHS Scoreless In Football Opener

The interscholastic football season got off to a dismaying start for GDHS seniors Friday when a strong visiting Maxville team clobbered them to a 12-0 standstill.

Vankleek Hill won 6-0 over Hawkesbury that same afternoon and the Alexandria team showed improvement Tuesday with a 14-8 win at Plantagenet.

Maxville scored two unconverted TD's in the second quarter with Gary McIntosh and Jim Leek plunging over the goal line. GDHS showed better form in the second half but there were no real scoring threats.

At Plantagenet, Tuesday, Morris McCormick took long passes from Quarterback Roch Lajoie in the first and second periods and J. T. Hay converted both to earn GDHS its 14 points. Pierre Lavigne kicked a single for the home team in the first quarter and Larry Shoenerr plunged over in the third for a six-pointer that was converted.

There was no scoring in the final but GDHS had to mount a stalwart defence in the final minutes when Plantagenet had first down on the 8-yard line. They took over on downs.

Vankleek Hill is in Maxville and Plantagenet in Hawkesbury Friday.

Juniors begin Saturday morning with GDHS at Maxville, Hawkesbury at Plantagenet; Char-Lan at Vankleek Hill.

Mrs. MacLeod Widely Mourned

Friends and relatives were shocked to learn of the sudden death of one of the Dunvegan area's oldest residents, Mrs. D. W. MacLeod (Aunt Katie), the former Catherine Mary Chisholm. She was a daughter of the late John Chisholm and Margaret MacRae of Skye.

Mrs. MacLeod was born on Jan. 12th, 1873, and diecd Sept. 14th at her home in Skye, in her 99th year.

She was predeceased by her husband Duncan William MacLeod in February 1919. Five sons and three daughters survive: Duncan Alex and William K. of Dunvegan; Cameron of Apple Hill; Chisholm in New Jersey; Donald H. of Toronto; Mrs. Harold Capron (Rachel) Ottawa; Mrs. Keith Muir (Gretta) Don Mills, Ont.; Mrs. George MacRae (Catherine) Dunvegan. She pas predeceased by a daughter, Myrtle, in June 1911.

Fourteen grandchildren and one great-grandson also survive as do two sisters and two brothers: Mrs. John Campbell (Jessie) Vankleek Hill; Mrs. Scott Elliot (Mary) Owen Sound; Kenneth Chisholm, Calgary, Alberta and Forbes, Victoria, BC.

Mrs. MacLeod was a valued and charter member of both Skye Women's Missionary Society and Kenyon Women's Association. Both these societies will remember with gratitude the long years she was spared to enrich their meetings with her kindly smile and genuine friendliness. Beautiful floral tributes and messages of sympathy were silent tributes to a faithful mother and friend.

Rev. I. D. MacIver, assisted by Rev. Dr. D. N. MacMillan conducted the largely attended funeral service, Friday, Sept. 17th, in Kenyon Presbyterian Church, Dunvegan, where she was a faithful member. Miss Olive Ferguson rendered a beautiful solo "In the Garden."

Pallbearers were Ian (D.J.) MacLeod, John Keith MacLeod, Donald Grant MacRae. Wesley Chisholm, Stanley Campbell and Linton MacLeod.

Interment was in Dunvegan Cemetery.

Awards Night For Char-Lan Soccer

George Springate, Montreal member of the Quebec Legislature and until recently place kicker with the Alouettes, is to be the guest speaker at the awards night of the Char-Lan Optimist Minor Soccer Association. It will be held Friday night, Sept. 24, at 7.30 in Char-Lan District High School with the Cornwall Optimist Pipe Band in attendance.

A special invitation is tendered the ladies.

NOTICE

We as Legionnaires are not affiliated with any political party. Therefore our hall is available for rental to any political group by contract

Alexandria Legion

Branch 423

Call 525-2213

NOTICE RESPECTING ASSESSMENT APPEALS

Municipality of Alexandria

The assessment roll may be inspected during business hours, at the municipal offices located at Alexandria, Ontario.

Any complaint with respect to an assessment on the assessment roll may be brought to the Assessment Review Court pursuant to section 52 of the Assessment Act, R.S.O. 1970, c. 32 as amended by section 10 of The Assessment Amendment Act, 1971.

Notices of Complaint must be made in writing either by letter or on forms available at the Municipal Offices.

For purposes of identification, please include your name and postal address, and the reason(s) for complaint. If possible, note also the assessment roll number, the street address, concession and lot numbers, and the municipality in which the property under complaint is situated.

Any Notice of Complaint shall be mailed by ordinary mail to the Regional Registrar named below, and, in addition, by registered mail to any person whose assessment is complained of, not later than the 31st day of October, 1971.

Mr. J. Crawford,
Regional Registrar,
Assessment Review Court,
2378 Holly Lane,
Ottawa, Ontario,
KIV 7P1.

D. O. COLLIN, Clerk,
Municipality of Alexandria

Mrs. McLatchie Died At Glen Sandfield

The death of Mrs. John A. McLatchie occurred at her home in Glen Sandfield, on Thursday, September 16. She had been in indifferent health for some time but she was able to carry on her household duties and the suddenness of her passing was a great shock to the community.

The former Mima MacKenzie was the daughter of the late Mr. and Mrs. James MacKenzie of Glen Sandfield. She graduated as a nurse from St. Luke's Hospital, Ottawa and practised her profession for many years. Before retiring from nursing she was Superintendent of the May Court Club Convalescent Home in Ottawa.

In 1921 she married John A. McLatchie, formerly of Ottawa, who predeceased her four years ago.

The largely attended funeral service was held at the Glen Sandfield United Church on Sunday, September 19, and was conducted by the Rev. W. H. Baugh.

Pallbearers were Dr. Ralph MacMillan, Arnold McRae, Gordon MacMillan, Ronald MacLachlan, Bruce MacKenzie and Alastair MacKenzie. Burial was in Beechwood Cemetery, Ottawa.

She is survived by two sisters, Mrs. William Mein (Jen) of Alexandria, and Miss Mary MacKenzie of Glen Sandfield with whom she resided. The sympathy of the community is extended to the bereaved.

ENTERTAINMENT AT THE

Atlantic Hotel

Station — Alexandria

Friday, September 24th
Donnie MacLeod, Elmer McDonald and Jackie Smith

Saturday, September 25th
Clif Britton, Hugh Allen MacMillan and Sylvester MacDonald

COMING NEXT WEEK

MONDAY — SATURDAY

Arlene Gordon

Song Writer and Recording Artist
First time in Eastern Ontario

Antiques Show Drew Buyers From Ottawa Area, Quebec Points

The fifth annual Antiques Show and Sale sponsored by the Glengarry Historical Society last Friday and Saturday was an outstanding success. It was held at the Green Valley Pavilion and was favored by excellent weather. The publicity campaign was amply rewarded by the crowds of visitors and buyers from Montreal, Lachute and all through the Ottawa Valley.

The quality of the merchandise displayed by the nine dealers, plus the "grandmother's cupboard" corner sponsored by the society, which included specially donated articles as well as beautiful floral arrangements and bees wax candles, loosened the purse strings of even those hardy souls who "just came to look".

The show was officially opened by J. T. Smith, BA, of Alexandria, retired principal of the local high school. Mr. Smith had also been the campaign chairman when the infant society began soliciting funds for the establishing of its first museum at the old "Star Inn" at Dunvegan. Introduced by the President, Mrs. V. F. Crowley, he reminisced briefly before congratulating the society on the success of its efforts throughout the years.

Miss Ruth MacMaster of the Glengarry Pipe Band piped Mrs. Crowley, Mr. Smith and the other head table guests in to the tasty meal prepared for the occasion by the proprietors of the Pavilion.

This is the only money-making project undertaken by the Society so all were thrilled with its continued success. Because of this, arrangements have already been made for the booking of the hall for the 1972 show.

Prior to this announcement, Mrs. Crowley, who had been the committee chairman, was called to the platform and presented with a gift on behalf of the dealers in order to show their appreciation of her efforts in helping to make the show and sale so memorable and profitable an occasion.

COME ONE — COME ALL

K of C Bingo

EVERY SUNDAY

JACKPOT $60

MONTHLY DRAW

DOORS OPEN AT 7.00 P.M. SHARP

Harvest Supper

of

ST. JAMES PARISH

MAXVILLE

AT THE COMMUNITY CENTRE

Sunday, Sept. 26

from 4.30 to 8 p.m.

You are all invited

IT'S SHOWTIME TONIGHT !

— AT —

GLENGARRY Motor Sales

ON STAGE ARE THE NEW 1972 MODELS

OLDSMOBILE DELTA ROYALE FOR 1972



CHEVROLETS

OLDSMOBILES

CHEVELLES

NOVAS

CAMAROS

VEGAS

CHEV TRUCKS

You are invited to drop in at our showrooms

Thursday, Sept. 23

for a first peak at these fine cars

A warm welcome and refreshments await you

Drop in anytime

Glengarry Motor Sales Ltd.

68 Main South Tel. 525-1480

SOCIAL and PERSONAL

Sunday visitors of Mr. and Mrs. P. J. Morris were Mr. and Mrs. James Donaldson of Lachute; Mrs. Mae MacLennan of Morrisburg; Mr. and Mrs. Felix Morris, Cheryl and Kelly of Finch, and Mr. and Mrs. Donald A. McPhee of Lachine.

Mr. and Mrs. Angus R. MacDonell and Margo returned on Friday from Lake Clear where they spent the summer months.

Arnold Weir and daughter Miss June Weir have returned from a holiday in Florida where they visited his brother Jack Weir in New Port Rickey.

Mrs. G. R. Craig and Laurie of Toronto, and Mr. and Mrs. Donald Finlayson of Smiths Falls, spent the weekend with Mr. and Mrs. Ross Fraser in Lancaster.

Morrison McLeod of Vancouver and Mr. and Mrs. J. K. McLeod and Harold of Kirk Hill, visited with Mrs. D. D. MacKinnon on Monday evening.

Mr. and Mrs. Edgar MacDonald of Saint John, NB, called on Mrs. Vincent McDonald and Gavin on Wednesday.

Mr. and Mrs. Alcide Roussin have just returned from a three-week tour of France and Belgium where they visited many points of interest.

Mr. and Mrs. Ranald Hay and Elaine motored to Ottawa on Sunday with Miss Gail Hay who returned to Carleton University.

Mr. and Mrs. Anthony Chabrol and family of Montreal, called on Mrs. John McIver on the week-end.

Mrs. Lise Robert and Miss Carole Andre are spending this week in Montreal attending the fall Hairdressing Convention.

Recent guests of John A. McRae of Greenfield, who attended the funeral of Mrs. Archie A. MacDonell were Mr. and Mrs. James Diotte and son Mark; Mr. and Mrs. Rae LeVoguer and sons Michael, Robert and Norman; Mrs. Don Fox, Mrs. Gertrude Letourneau, Miss Violet McIntosh and Miss Agnes McRae all of Ottawa; Mr. and Mrs. Frank Macdonell, Bryson, Que.; Mr. and Mrs. H. LeVoguer and sons, Valleyfield; Mrs. R. Shiker, Mrs. Roy Olson of Union Lake, Mich.; Mr. and Mrs. Allen MacDonell, Beaver, Pa.; Mr. and Mrs. Roderick MacDonell of Duluth, Minn.; Mrs. Bob Nugent of Berwick and Hubert Benoit of Crysler.

Mr. and Mrs. Edgar MacLeod and Paul of Beaconsfield, spent Sunday with her mother, Mrs. J. J. Morris.

BORDER DRIVE-IN
BAINSVILLE
FRI., SAT., SUN. SEPT. 24. 25, 26
"FEMALE ANIMAL"
ADMITTANCE RESTRICTED
— AND —
"THE MAN FROM O.R.G.Y."

JACKIE'S BEAUTY SALON
LANCASTER, ONT.
is pleased to announce that



Miss Micheline Campeau
who is fully qualified for Skin Care and make up, will work part time on her staff

Micheline received her complete training in Quebec City in August and has been awarded her diplomas.

For a consultation with Micheline
call 347-3471
38-1c



In Our Silver Anniversary Year
Mr. & Mrs. Roger Constant
Lucky Dollar Store, Green Valley
extend sincere thanks to our customers for patronage during our 25 years in business



Pledged Vows At Green Valley

HURTUBISE—JOANETTE

A lovely fall wedding took place in St. Mary's Church, Green Valley on September 18th when Miss Denise Joanette became the bride of Paul Hurtubise. Rev. Gilles Deslauriers officiated at the double-ring ceremony at 3.30 p.m. and Paul Viau was organist and soloist.

The bride is the daughter of Mr. and Mrs. Dorice Joanette of Green Valley, and the groom is the son of Mr. and Mrs. Emile Hurtubise of Alexandria.

Given in marriage by her father, the bride was lovely in a self-made gown of white, floor-length velvet featuring pink floral appliques on the puffed sleeves. Her waist-length veil was held by a pearl cap and she carried a nosegay of pink and white carnations.

Miss Ginette Cuerrier of Green Valley, was bridesmaid. She wore a floor-length gown of royal blue sheer and peau de soie and carried a basket of multi-colored flowers.

Michel Hurtubise was best man for his brother.

The reception was held at the home of the bride. Members of the families were present from Morrisburg, Dorion, Montreal and Pickering.

For their wedding trip to New Brunswick the bride wore a wine colored midi-length dress with large pink hat and corsage of pink roses and marguerites.

They will reside at 9, Talbot St. in Hull.

Approaching Marriages

Mr. and Mrs. Alcide Lavigne, RR5 Alexandria, wish to announce the approaching marriage of their daughter Lucy to Robert Rolland, son of Mr. and Mrs. Lloyd Rolland of Maxville. The marriage will take place in St. Catherine's Church, Greenfield on Sat., Oct. 30th, at 4 p.m.

Couple To Reside In Montreal

GLAUDE—ST. DENIS

St. Alexander's Church, Lochiel, was the scene of a pretty summer wedding when Anita St. Denis, daughter of Mr. and Mrs. Eugene St. Denis, became the bride of Gerard Glaude, son of Rolland Glaude and the late Mrs. Glaude. They were united in a double-ring ceremony.

Rev. Lionel Joyal officiated and Maurice Groleau was organist and soloist.

The bride, given in marriage by her father, wore a floor-length dress of Chantilly lace with chiffon trim. Matching lace trimmed her floor-length veil which fell from a crown of the same lace and sequins. She carried a bouquet of red roses.

The bride was unattended and the ushers were Leo Glaude, brother of the groom and Denis St. Denis, brother of the bride.

A wedding dinner and reception at the Bonnie Glen followed the ceremony.

Later the couple left for a wedding trip in the Maritimes.

For travelling the bride chose a pink crepe hot pants outfit and a corsage of pink carnations.

They will reside in Montreal. Prior to her marriage the bride was honored by friends and relatives at a miscellaneous shower at the home of her parents in the Greenfield area.

Garry
THE BEST IN SCREEN ENTERTAINMENT

Wed. - Sat. Sept. 22 - 25
JOHN WAYNE IN
RIO LOBO
— ALSO —
"HOMER"
Don Scardino, Tisa Farrow

Kiddies' Matinee:
Sat., Sept. 25th—2 p.m.
"Rio Lobo"

Sun. - Tues. Sept. 26 - 28
JOE
ADMITTANCE RESTRICTED
— AND —
"Beast of the Yellow Night"
(ADULT ENTERTAINMENT)

Wed. - Sat. Sept. 29, Oct. 2
ESCAPE FROM THE PLANET OF THE APES
— PLUS —
"5,000,000 Years BC"

Couple Wed At Dalhousie Mills

NOBLE—DEWAR

The marriage of Miss Phyllis Dewar to George Howard Noble took place in Dalhousie Mills United Church on August 28th at 4 p.m. Rev. W. H. Baugh officiated at the double-ring ceremony and Mrs. Ethel McKay was organist.

The bride is the daughter of Mr. and Mrs. James Edward Dewar of St. Telesphore and the groom is the son of Mr. and Mrs. Ron Sinclair of Toronto.

The bride was given in marriage by her father. She wore a floor-length gown of white peau de soie styled with empire waistline. Strands of white lace and pale blue ribbon intertwined the neckline, waist, cuffs and hem. A rhinestone headpiece held her long veil and she carried a cascade bouquet of red roses and pale blue carnations.

Mrs. Carol Maxwell of Mille Isles was matron of honor and the bridesmaids were the bride's sisters, Mrs. Mary Harland of Cornwall and Miss Irene Dewar of Ottawa. The attendants wore similarly styled gowns with matching chokers in gold, deep blue and mauve respectively and all carried identical baskets of light yellow mums. Miss Lynn Harland, niece of the bride, wore a gold dress and carried a basket of flower petals which she dispersed in the bridal path.

Donald Maxwell of Mille Isles was best man and the ushers were Kenneth McDougall of Dalkeith and Neil McGregor of Dalhousie.

The reception following the ceremony was held in Glen Nevis Hall where out of town guests were present from Montreal, Ottawa, Grenville, Cornwall, Ste Anne de Bellevue, Dalkeith, St. Lambert, Toronto, Mille Isles, Buffalo and Endicott, NY, Lancaster and Martintown.

For their honeymoon trip to Niagara Falls, the bride wore a purple hot pants suit with black and silver accessories.

The couple will reside at RR2 St. Eugene.

No Courses Here This Winter

No night classes will be conducted at Glengarry District High School this winter reports Principal Phillip Lloyd. Declining attendance and road conditions last winter have led to the decision but it is possible adult courses will be resumed a year hence.

SKY-HI DRIVE-IN THEATRE
Fri., Sat., Sun. Sept. 24, 25, 26
"Valley of the Dolls"
Barbara Parkins, Patty Duke
— PLUS —
"Beyond the Valley of the Dolls"
ADMITTANCE RESTRICTED TO PERSONS 18 YEARS OF AGE OR OVER
— AND —
"The Sicilian Clan"
Jean Gabin, Alain Delon
ADULT ENTERTAINMENT

WEEKEND SPECIALS, SEPT. 23, 24, 25

Fresh Lean HAMBURG	lb.	49c
Coorsh SMOKED MEAT 2 oz. pkg.	4 for	99c
Chicken LEGS or BREASTS	lb.	59c
Thrifty Pak BACON	1 lb. pkg.	39c
For Soup OX TAILS	3 for	25c
KAM	12 oz. tins	49c
Facelle Moderne TOILET TISSUE, 2 roll pkg.	3 pkg. for	1.00
Mix-O LIQUID BLEACH	128 oz.	69c
Red or Green PEPPERS	2 for	25c
Fresh TOP CARROTS	2 bunches	25c
Lobo APPLES	4 lbs.	59c

MELOCHE & SABOURIN
Tel. 525-1295 WE DELIVER Tel. 525-1295
We Reserve Right to Limit Quantities

Eugene Gauthier Died Montreal

A native of Alexandria, Eugene Gauthier died suddenly Wednesday, Sept. 15, as the result of a heart attack suffered at his home, 2034 Cartier Street, Montreal. He was 63.

A son of the late Archie Gauthier and his wife, Eva Richer, Mr. Gauthier attended the local schools and left for Montreal some 35 years ago. He had been employed with the CPR until ill health forced his retirement some three years ago.

To mourn he leaves his wife, the former Salome DaPrato of Alexandria and two sons. Robert and Rolland, both of Montreal. Four brothers and three sisters also survive: Albert and Leopold of Valleyfield; Joseph of Cornwall and Lawrence of Alexandria.

The funeral was held Saturday at Montreal, with burial in Sacred Heart Cemetery here.

Isabella Group Plans Annual Ball

The Daughters of Isabella met last Wednesday for the first of the regular meetings after the summer break.

During the Thanksgiving weekend, Oct. 8-9-10, there will be a convention at Kapuskasing. Local delegates who will be attending are Mrs. Aurele Lajoie, Regent, and Mrs. Aime Lalonde.

Our Chaplain, Rev. Maurice Lariviere, gave a brief resume of his trip to Europe last summer.

Remember our annual Bal de L'Amitie will be held Sat., Nov. 13, at the Bonnie Glen. Tickets are available from the members and should be reserved in advance.

Pat's FABRIC SHOP
Lancaster, Ontario
347-2044
across from L.C.B.O.

Crimplene	yd. 3.99
Bonded Orlon	yd. 3.79
Colored Flannelette	yd. 49c
Printed Flannelette	yd. 59c
Broadcloth	yd. 39c
Drip Dry Print	yd. 69c
White Cotton	yd. 49c
Coats Thread	yd. 39c

Ribbon Cut To Open Library

The new public library at Maxville had its official opening on Saturday when Reeve Hubert Quart cut a length of tartan ribbon to declare the library open for service.

The library has been some time in preparation, under the guidance of advisory committee made up of Mrs. Keith Franklin as chairman, Adolphe Gaudet and Gordon Winter. It is the first time in approximately 18 years this village has had a library since Miss Meta McKercher gave up the former library in the Women's Institute hall on Peter St.

Mrs. Franklin introduced the guests of the library committee during a short reception at the King George Hotel, next door to the library. Keith Graham, reeve of Chesterville and chairman of Stormont, Dundas and Glengarry Library Board expressed his pleasure at being present and mentioned with regret the recent death of the board's first chairman, Malcolm McRae of Avonmore.

Mr. Graham said it has been difficult to get library services going, but he felt progress is being made. He expressed appreciation to the local committee and to Herman Nyland, head of the library system in the United Counties and Mrs. Nyland, librarian at Simon Fraser Library in Cornwall.

F. B. MacMillan of Cornwall brought greetings from the Eastern Ontario Regional Library Board, which he heads, and remarked that the regional board is interested in securing more funds for libraries, if possible.

He mentioned that out of every dollar the province spends on education less than a cent goes to public libraries.

Rev. F. E. Henderson and Rev. Bernard Lajambe expressed best wishes for the new organizers. Osie F. Villeneuve, MLA, said that the people of Maxville have a tradition of working together and the work on the library follows that tradition.

Reeve Hubert Quart cut the ribbon and admitted the guests and people into the building, after a short parade to the new quarters. Inside, Mr. Nyland called attention to the new carpet, which was supplied by several village organizations as a gift to the library.

Quite a number of new readers were signed up before the afternoon was over. The library will be open each weekday evening except Monday and also on Wednesday and Saturday afternoons, with Mrs. Keith MacDougal and Mrs. Clifford St. John are in charge of issuing the books.

Special Service Kenyon Church

The Rally Day Service and a Service commemorating the 100th anniversary of laying the corner stone of Kenyon Presbyterian Church, Dunvegan, will be held on Sunday, September 26th, at 11 a.m.

Menard Fairway
Alexandria Tel. 525-2207

BATH TOWELS
Colorful absorbent soft, striped towels, reg. 99c.
63c

BOYS' T-SHIRTS
Long sleeve cotton and acrylic knits. Sizes 8 to 18. Reg. 3.99.
2.44

LADIES' SKIRTS
Assorted styles and colors. Reg. to 8.99. Super Special
1.97

CAR COATS
Manufacturer's clearance of better coats. Meltons, pile, corduroys, ladies' sizes 7 to 16, reg. to 32.95.
$15

SNOW SUITS
Pre-season special, babies' 2 piece pile jacket with hood and pants. Sizes 12 18 - 24 mos. Reg. to 12.99.
$5

SCHICK
Super stainless steel blades or injector. Reg. to 1.89. Super Special
77c

Buy your Ski-doo Suit now while prices are at the lowest possible

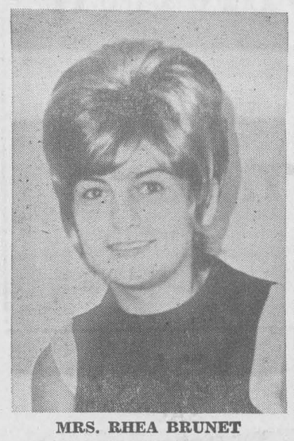
MRS. RHEA BRUNET
Fully Qualified
6 years experience


MRS. YOLANDE VIAU
Proprietor
Established since 1954


MRS. SUSAN BRUN
Fully Qualified
7 years experience

Meet our experienced staff who can design any hairdo for every age group
Large stock liquidation sale of wigs now going on
$10.00 each 2 for $18.00
Our early week specials on perms are a regular feature
Monday, Tuesday and Wednesday as low as $4.75
Sets $1.50 Anytime
Reasonable prices Good Service Air Conditioned

Yolande's Beauty Salon
78 Main St. Alexandria Tel. 525-2296


LINDA McCARTHY
Apprentice


ANDREE ROUSELLE
Fully Qualified


LIETTE RACINE
Apprentice

Louez des Coffrets de Sureté a la Caisse Populaire

Late Summer Weddings

To Make Home In Cornwall

BLACKADDER—McDONALD

The marriage of Mary Judith Helen, daughter of Mr. and Mrs. Hugh A. McDonald of Alexandria, to Donald George Stuart, son of Mr. and Mrs. Stuart Blackadder of Martintown, took place on August 28th in St. Andrew's Presbyterian Church, Martintown. Rev. Kenneth McDonald and Msgr. Donald A. Kerr officiated at the double-ring ceremony. Miss Grace Morris was organist.

The bride who was given in marriage by her father, wore a floor-length gown of white polyester crepe, styled with a high waistline, stand up collar and long sleeves. The waistline, collar and sleeves were finished with a delicate daisy trim. In her hair were white daisies and she carried a bouquet of colonial white daisies.

The bride's attendants were Misses Karen Hall and Colleen Baker of Alexandria. They wore identical gowns of yellow dotted swiss and carried bouquets of white carnations and yellow mums.

Robert Blackadder was best man. Ushering was George Sabourin of Alexandria.

A reception was held at the church hall and later at the home of Mr. and Mrs. Stuart Blackadder. For their wedding trip the bride chose a sky blue ensemble with black accessories. They are residing in Cornwall, Ont.

Prior to her marriage the bride was honored at several showers, in London, Ont. by Mrs. Carla Hadley, in Alexandria by Misses Barbara Villeneuve and Grace Morris and in Martintown by Misses Janice MacDiarmid and Marlene McLeod.

Please Take Notice

As of Sept. 30, 1971

CREVIER B P SERVICE STATION

182 Main St. North Alexandria

will be

CLOSED TO THE PUBLIC

I wish to take this opportunity to thank all our customers for patronage they have given us for the last four years.

All maintenance and repairs of Crevier Bus Lines Ltd. and the offices will remain in the same building at

182 Main St. N. Alexandria 525-3444

38-2c

SUBSCRIBE TO THE GLENGARRY NEWS

SALON DE BEAUTE Robert BEAUTY SALON



BETTER SERVICE AT LOWER PRICES

OPEN THURSDAY and FRIDAY NIGHTS

Appointments will be taken any other nights

After an absence of two months Lise has returned to work

Four fully qualified hairdressers plus apprentices to serve you

TEL. 525-3831 69 MAIN ST. S.

MARCEL TV - FURNITURE

announce the start of their

Fall Jackpot Promotion

for every $10 purchase you receive a chance to win a color TV

Marcel TV-Furniture

369 Main St. South

Tel. 525-3692 Alexandria



Pledged Vows At St. Finnan's

LEVERT—LIRK

A lovely summer wedding took place on August 21st in St. Finnan's Cathedral when Trudy Anna Lirk of Ottawa, became the bride of Ronald J. Levert of Alexandria. Msgr. D. A. Kerr officiated at the 6 p.m. ceremony; Paul E. Viau was at the organ and April Ann MacDonell was soloist.

The bride is the daughter of Mrs. Mary Lirk of London, Ontario, and the groom is the son of Mr. and Mrs. Paul Emile Levert of Alexandria.

The bride was gowned floor-length in a self-made gown of white crimplene. It was fashioned A-line with attached hood, the cuffs and hem bordered with peau de charme and a flowing train of nylon netting featuring hand-made applique. She wore small white roses in her hair and carried a bouquet of pink roses, mauve daisies and white carnations.

The maid of honor was Mrs. Roger Levert and Miss Diane Levert was bridesmaid. Their gowns were pastel mauve, designed similar to the bride's.

Roger Levert was groomsman for his brother and George McDonell was usher.

The reception following the ceremony was held at the Bonnie Glen where music was provided by the Simpson Orchestra. Guests were present from London, Sudbury, Ottawa, Montreal and New York as well as the surrounding area.

For their wedding trip to the Laurentians the bride donned a royal purple Mexican-style, two-piece pant suit.

They will reside at 1124 Meadowlands Drive in Ottawa.

FRESH

Graded Eggs

WHOLESALE and RETAIL

Cedarcraig Farm

2nd Kenyon next to Glengarry Transport

Tel. 525-3517

25-tf

GLEN ROBERTSON

Mrs. M. Mimee, Westmount, is holidaying with her sister, Mrs. B. Scullion.

Mrs. James D. R. MacDonald had as visitors Monday, Mr. and Mrs. Harry Gilbert, Key Largo, Fla., and James' sister, Mrs. Ann McDonald, Ft. Lauderdale, Fla.

Mr. and Mrs. A. Wilson and the Misses Mary and Christine Hope, Ottawa, called on Mrs. Edith Morrison, Miss S. E. and Bill Robinson.

Mrs. W. D. Jones, Pointe Claire is spending this week with Mrs. A. Robinson.

Mrs. Dean Rowe, Ottawa, visited Dot Rickerd, Thursday.

The UCW met at the home of Mrs. Edith Morrison on Wednesday.

Mrs. Crawford, Montreal, is holidaying with Mr. and Mrs. R. Williamson.

BAINSVILLE

UCW MET

After a summer recess, St. Andrew's United Church Women met in the Sunday School room for the September meeting. Mrs. Ruth Fourney, president, opened the meeting with a poem.

Devotions began with Mrs. MacKie reading from Mathew 24, followed by a reading "Answers to Prayer."

Members brought in their "Pennies for Peace" boxes. Plans were finalized for the annual turkey supper to be held Oct. 2nd in Bainsville Hall.

Mrs. Isabel Sangster gave a reading "The Generation Gap", the work of a young Grade 8 pupil.

Sunday Services

Glengarry East Pastoral Charge, Services for Sunday, Sept. 26th. Alexandria at 9.30 a.m.; Glen Sandfield, 11.15 a.m.; East Hawkesbury, at 2.30 p.m.

AUCTION SALE

— AT —

THE BIG WHEEL

14 miles north of Cornwall, 3½ miles east of Moose Creek on

SATURDAY, SEPT. 25th

at 12.30 p.m.

All kinds of antiques and many other articles

MURRAY BLAIR, Auct., Avonmore, Ont. Tel. 346-2159

38-1p

AUCTION SALE

OF CATTLE and FURNITURE

5 miles east of Cornwall, Ont., 3 miles west of Summerstown on Highway 2, on

Saturday, Sept. 25th

at 1 p.m.

9 choice Holstein milk cows, artificially bred from Seiling Rockman; 3 heifers 18 months old, open; single unit milker pail with pump and motor and piping; Canadian Tire portable 2 unit electric milker; 10 good milk cans; new strainer and pails in stainless steel; cream separator; electric saw.

FURNITURE: Vanity; mirrors; fern stand; writing desk; new outside bar-b-q with oven; 2 electric washing machines; step-tables; odd chairs; lawn chairs; 5 pc. wrought iron kitchen set; electrical household appliances; dishes; glassware; knick knacks; quantity good blankets; quilts; hand made new floor mats; pillows; drapes; electric heater; fishing equipment; bathroom equipment; bath tub; toilet; stainless steel kitchen sink. This furniture is in good condition.

TERMS — CASH

ALBERT FAUBERT, Auct. Tel. 525-2182 Alexandria

ALBERT DEPRATTO, Prop. RR1 Cornwall, Tel. 931-1172

37-1c

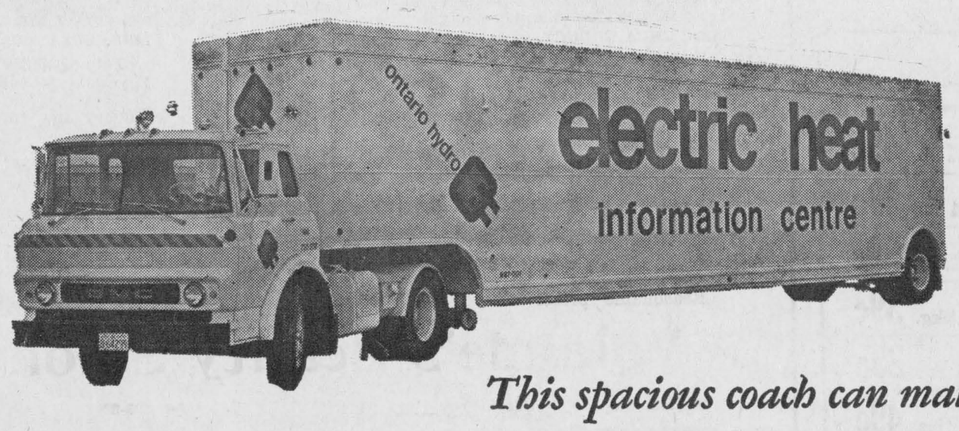

This spacious coach can make

A BIG DIFFERENCE TO YOUR FUTURE

When Hydro's Electric Heat Information Centre opens up, it opens up a whole new world of comfort and convenience for you to explore. From the versatile heating units in colourful room settings to the heating system selector, you will find *all* the exciting inside information about electric heating.

You will find that electric heating's room-by-room temperature control, cleanliness, quietness, compactness, economy and freedom from maintenance are advantages worth discovering *NOW* . . . worth putting into your future.

LOOK INTO IT NOW

MAXVILLE—Friday, September 24, 1971, open from 03.00 p.m. hours to 08.00 p.m. hours

ALEXANDRIA—Saturday, September 25, 1971, open from 01.00 p.m. hours to 06.00 p.m. hours.

For your convenience the Public Utilities has arranged to have this information centre on display at the Mill Square, Alexandria

LEFEBVRE'S Foodorama

64 Lochiel St. Alexandria

TEL. 525-3501 — 525-3502

Burns' Ready to eat HAM, Shank or Butt Portion, 5 to 6 lbs.	lb.	59c
Burns' Ready to eat HAM, Center Slices	lb.	69c
Taillefer BLOOD PUDDING	lb.	39c
Schneider's KENT BACON	lb.	55c
Beef POT ROASTS	lb.	69c
Red Brand SIRLOIN STEAK	lb.	1.39
SPARE RIB	lb.	59c
LANTHIER CHOCOLATE ROLLS	3 for	1.00
SQUIRREL PEANUT BUTTER	48 oz.	1.19
QUAKER OATS Instant or Quick	48 oz.	59c
CADBURY CHOCO	3 lbs.	1.19
MOM'S SALAD DRESSING	32 oz.	59c
JAFFA CROWN SWEET ORANGE JUICE	48 oz.	39c
ZIP DOG FOOD, 15 oz.	9 for	1.00
WESTINGHOUSE LIGHT BULBS	pkg. of 2	49c
HEINZ SOUP, Chicken Noodle, Beef Noodle, Vegetable, French Canadian Pea, 10 oz.	8 for	1.00
QUEBEC No. 1 GRADE POTATOES	50 lbs.	99c
CELERY, size 24s		19c
McINTOSH APPLES	5 lbs.	59c

TEL. ORDERS, CALL 525-3501 — 525-3502

MacEWEN FORD SALES

Maxville Ont.



STILL HAVE A

LARGE STOCK

OF

1971 MODELS

on hand — and are short of good used cars

The circumstances are right to drive a hard bargain — We'll listen to any offers — You're in the driver's seat.

MacEWEN FORD SALES LTD.

Maxville, Ont. Tel. 527-2100

ENTERTAINMENT
— AT —
GRAND HOTEL
MARTINTOWN
Friday, Sept. 24th
JACK HENDRIE and
SHELDON ROBERTSON ON ACCORDION
Sat. and Sun., Sept. 25th and 26th
JOHNNY MOORING
Sunday — Buffet is served from 12 to 10 at $1

NOTICE TO EQUIPMENT OWNERS

FOR WINTER MAINTENANCE OPERATIONS 1971-72 SEASON

The following equipment is required:

TRUCKS—With minimum G.V.W. 42,000 (No saddle tanks on left side) for mounting power sanding units are required at the following locations:
3 trucks, Hwy. 17 T.C. at Navan Rd. (Approx. 10 mi. East of Ottawa).
1 truck, Cumberland, Greeley.

TRUCKS—With minimum G.V.W. 27,000 (no saddle tanks on left side) for mounting power sanding units are required at the following locations:
2 trucks — Long Sault, Winchester, Carp, Goshen, Carleton Place, Alexandria, Eganville.
1 truck — Cumberland, L'Orignal, Avonmore, Lancaster, Stittsville, Iroquois, Morrisburg, North Gower, Bathurst, Almonte, Cobden, Pembroke, Hwy. 17 T.C at Navan Rd., Calabogie.

LOADERS NON-OPERATED—Rubber tired with minimum 7/8 C.Y. bucket, non-operated, at the following locations:
1 loader — Lancaster, Long Sault, Iroquois, Winchester, Carleton Place, Goshen, Eganville, L'Orignal, Alexandria, Avonmore, Morrisburg, Greeley, North Gower, Stittsville, Bathurst, Almonte, Cobden, Alice.

LOADERS OPERATED—Rubber tired with minimum 7/8 C.Y. bucket with operator at the following locations:
1 loader—Navan Rd. at Hwy. 17 T.C. (Approx. 10 mi. East of Ottawa).
All loaders must conform to manufacturers' S.A.E. Rating for capacity.

Sealed Tenders on Forms supplied by the Department will be received by the District Engineer, until 12.00 o'clock noon local time:

Wednesday, October 13, 1971

Specifications, tender forms and envelopes may be obtained in person or by mail from the District Office in Ottawa. When requesting tenders, please specify location.

The successful bidder must have P.C.V. license, or apply for same within 7 days of being notified.

The lowest or any Tender, not necessarily accepted.

J. E. Callaghan, District Engineer,
Department of Transportation & Communications
530 Tremblay Rd.,
Ottawa 8, Ontario, K1G OE4.
Telephone 745-6841.

The Reluctant . . .

(Continued from Page 4)

and down the Golden Horn, a bay which separates the city on the European side. Thus I rubbed shoulders with many of the citizens and found them most friendly.

Leaving Istanbul with regrets, we shortly dropped anchor at an oil depot on the Sea of Marmora, a few miles from the little town of Gemlik. Nearing sunset the countryside looked terribly inviting so, along with our radio operator, I left the ship to roam for a few hours over the Asian Turkish hillsides, amid flocks of sheep guarded by dogs who looked warningly at us. Nearby, grain fields and olive groves flourished; along the roadside I saw "blueweed", so hated by Glengarry farmers. Did the Scottish people carry it to Turkey also? Our last stop in that country was Izmir, a city of great historical interest, on the lovely Aegean coast.

And now we were truly on the return journey, enjoying restful days as our fast ship headed west through the Mediterrean and the strait of Gibraltar, while our friendly Captain passed on to us gifts of wine, nuts and olives presented to him by exporters. We were fortunate to make the 50 mile trip up the Guadalquiver river to Seville, Spain, in daylight and to view the fine agricultural land planted in orange groves, fields of grain, and sunflowers that nodded their golden heads as we passed. Apparently the rain in Spain does "fall mainly on the plain". Spirited, though hobbled, riding ponies came down to the river to drink. The Cathedral in Seville is not to be missed, and the climb up the bell tower (made via circular ramp rather than stairs) produces an excellent view. The drive back to the ship, by horse drawn surrey—(yes, with a fringe on top)—was fun though a bit frightening due to heavy motor traffic. Not far from the docks we discovered a delightful park and small menagerie; milk white pigeons coaxed tourists for corn.

Our final mainland stop was at Lisbon, where once more we travelled up river, the Tagus, and under one of the world's longest suspension bridges. Among the "notable" doings by the writer at that port was to visit the fine zoo, to photograph the baby hippopotamus, born there a few weeks before — an appealing little fellow —also to fail dismally in an attempt to consume a meal of octopus in a rather high priced restaurant.

New passengers joined us for the trip back to the United States, broken by a brief offshore stop at the Azores to load containers—regretfully not enough time to go ashore. Little rough weather was encountered and nine satisfied tourists disembarked at Bayonne, NJ, on a warm late July day.

PROMPT, EFFICIENT SERVICE ON
Washers
Electric Ranges
Dryers
H. J. LADOUCEUR
Tel. 525-3208 Alexandria

HOME IMPROVEMENT BEGINS WITH BUILDING SUPPLIES AND LUMBER
FOR ALL YOUR BUILDING NEEDS
CONTACT
Lancaster Lumber and Fuel
Tel. 347-3486 Lancaster
ALL TYPES OF FUEL OIL
No. 1 and No. 2 — Also
DIESEL FUEL OIL
All types of heating and construction contracts arranged

NOTICE OF BY-LAWS

TOWNSHIP OF KENYON

Due to ever increasing claims by ratepayers for animals destroyed by dogs, and complaints regarding animals running at large, the Township shall enforce the following by-laws: By-Law No. 466-71 and By-Law No. 472.

The Corporation of the Township of Kenyon

BY-LAW NO. 466-71

A by-law to provide for the registration of dogs in the Township of Kenyon and the collection of a license fee from the owners thereof and to prohibit dogs from running at large.

Whereas the Council of the Township of Kenyon is authorized to pass a by-law under the provisions of the Dog Tax and Cattle, Sheep and Poultry Protection Act, R.S.O. 1960, Chapter 3, and amendments thereto, to provide for the payment of a license fee by every owner of a dog and to prohibit the running at large of dogs;

And Whereas it is deemed advisable to enact such regulations; Now Therefore the Council of the Corporation of the Township of Kenyon enacts as follows:

1. In this By-law:
   (a) "Dog" shall mean any dog, male or female;
   (b) "Kennel" shall mean any premises where more than three dogs are lodged, kept, fed or boarded;
   (c) "Owner of a Dog" includes any person who possesses or harbors a dog and "owns" and "owned" have a corresponding meaning;
   (d) "Municipality" shall mean the Township of Kenyon;
   (e) "Clerk" shall mean the Clerk of the Municipality.
2. Every owner of a dog shall register on or before the 1st day of
   (a) July in each year, each dog owned, possessed or harbored by him in the municipality with the Clerk of the municipality and at that time pay to such clerk the license fee prescribed in Schedule 1 to this by-law, and the clerk or anyone appointed by council shall issue to such owner a receipt acknowledging registration of the dog and payment of the fee.
   (b) Every person who becomes the owner of a dog on or after the first day of July in each year shall register the same and pay the license fee within fifteen days after acquiring or becoming the owner or in possession or commencing to harbor same.
   (c) License fees mentioned in paragraph 2. (a) of this by-law may be paid to the Township clerk or may be added to the Tax Roll and collected in the same manner as Taxes.
3. (a) A dog tag shall be supplied by the clerk or appointed collector for each dog with respect to which a license is issued, and the owner shall keep the tag securely fixed on the dog at all times during the year and until he procures a tag for the following year.
   (b) The said tag shall bear a number and the year for which it was issued and a record shall be kept by the clerk for purpose of showing the name and address of the owner and the serial number of the tag.
   (c) No person shall put upon or fix to a dog a tag unless the same was issued for such dog.
4. (a) No dog shall be permitted to run at large within the Municipality, and the owner of any dog found running at large within the Municipality shall be guilty of a breach of this by-law and liable on conviction to the penalty provided in Section 7 hereof.
   (b) For the purpose of this section a dog shall be deemed to be running at large when found on a highway or other public place and not under the control of any person.
   (c) No dog shall be permitted or allowed by its owner to become a nuisance or cause annoyance or damage to any person by running over or damaging or injuring the property of such person within the Township of Kenyon.
5. (a) Any dog running at large contrary to the provisions of this By-law, may be captured, killed or otherwise disposed of asherein after provided by and Police Officer and/or by a servant of the Municipal Corporation of the Township of Kenyon duly appointed or named for this purpose.
6. (a) Any Police constable or any person authorized for that purpose by the council of the council of the Corporation may seize any dog found running at large contrary to the provisions of this by-law, and it shall be the duty of the person seizing the said dog to deliver the same to the Township pound, or other designated place, and the owner of the said dog, if he can be located, shall be stated the time within which the dog be claimed and the expenses for which the owner is liable.
   (b) If the owner of said dog cannot be located, or if said dog is not claimed and the expenses of feeding and keeping it are not paid within the time limited in the notice which shall in any case be not less than seven days, then the dog may be destroyed or sold for the said expenses.
7. Any person who contravenes and provision of this by-law or any part thereof shall upon conviction, be liable to a penalty not exceeding Fifty Dollars (50.00) exclusive of costs recoverable under the provisions of the Summary Convictions Act.
8. Kennels shall be prohibited in any built up area within the Township of Kenyon. No license shall be granted under this by-law for a kennel in other districts until the premises have been approved by the Medical Officer of Health to provide proper cleanliness and safety for the dogs housed in it and to avoid a public nuisance. The Medical Officer of Health may at any time recommend the revocation of a kennel license if in his opinion the premises used does not comply with reasonable minimum standard.
9. All by-laws or parts of by-laws heretofore passed inconsistent with the provision hereof and respecting the registration of dogs, the collection of license fees, the securing of dog tags and the running of dogs at large are hereby repealed.
10. This by-law shall come into force and take effect on the date after the final passing thereof.

SCHEDULE 1

Showing the amount of fee payable as provided in Section 2 of By-lay No. 466-71 of the Township of Kenyon.

(a) For a male dog, if only one is kept	3.00
(b) For each additional male dog owned by the same person, or kept in any one household	3.00
(c) For a female dog, if only one is kept	5.00
(d) For each additional female owned by the same person or kept in any one household	5.00
(e) For a kennel (in areas allowed)	20.00

Where the certificate of a Veterinary Surgeon is produced showing that a female dog has been spayed, it shall be licensed at the same rate as a male dog.

Read a first time this 6th day of April 1971.

S. O'Connor, Clerk — Albert Faubert, Reeve

Read a second and third time this 6th day of April 1971.

Passed. Signed and Sealed in open council.

S. O'Connor, Clerk — Albert Faubert, Reeve

The Corporation of the Township of Kenyon

BY-LAW NO. 472

Being a by-law to prohibit the running at large of animals—other than dogs — within the Township of Kenyon.

WHEREAS under the Municipal Act councils of Municipalities may pass by-laws to prohibit the running at large or trespassing of animals other than dogs and for impounding them if they are not claimed within a reasonable time, or if the damages, fines and expenses are not paid according to law.

AND WHEREAS it is deemed expedient that the Council of the Corporation of the Township of Kenyon institute and enforce the restriction under this authority.

THEREFORE the COUNCIL of the TOWNSHIP of KENYON ENACTS AS FOLLOWS:

1. That the running at large or trespassing of animals, other than dogs, is prohibited within the whole of the Township of Kenyon.
2. That any animals so found running at large or trespassing may be impounded and shall be dealt with pursuant to the provisions of the Pounds Act, Chapter 299, R.S.O. 1960.
3. That the provisions of this by-law shall be enforced by any Constable for the Township of Kenyon or by the poundkeeper or other person appointed by the Council.
4. That any person found guilty of contravening this by-law shall be liable to a penalty not exceeding $300.00 recoverable under the Summary Convictions Act.

Read a first and second time this 7th day of September 1971.

Signed:
Albert Faubert, Reeve.
Signed:
S. O'Connor, Clerk

Read a third time and finally passed this 7th day of September, 1971.

Signed:
Albert Faubert, Reeve
Signed:
S. O'Connor, Clerk.

37-2c

Immunization Clinics AND Child Health conference

The St. Lawrence and Ottawa Valleys Health Unit will hold Monthly clinics for infants and preschool children as below:

These clinics are to be held every month except August:

DAY OF EACH MONTH	TOWN	PLACE	HOURS
1st Tuesday	Winchester	Town Clerk's Office	10.30-11.30
	Chesterville	Town Clerk's Office	1.30- 2.30
2nd Tuesday	Cornwall	Trinity Church Hall	2.00- 3.30
4th Tuesday	Finch	Presbyterian Church Hall	10.30-11.30
1st Wednesday	Iroquois	Civic Centre	2.30- 3.30
4th Wednesday	Williamsburg	Lutheran Church Hall	1.30- 2.30
3rd Thursday	Cornwall	Nativity Church Hall	2.00- 3.30
4th Thursday	Alexandria	Alexander Separate School	1.30- 2.30

ADDITIONAL CLINICS WILL BE HELD AS BELOW

	MAY JUNE JULY	SEPT OCT. NOV.	
3rd Tuesday	Apple Hill	Community Centre	1.00- 2.00
	Maxville	Community Hall	2.30- 3.30
4th Tuesday	Moose Creek	Community Hall	1.30- 2.30
1st Wednesday	Brinston	Memorial Hall	1.15- 2.00
4th Wednesday	Riverside Heights	Institute Hall	10.30-11.30
1st Thursday	Lancaster	St. Joseph's Hall	10.00-11.00
	Martintown	Presbyterian Church Hall	1.30- 2.30
4th Thursday	Glen Robertson	Ecole de L'Assomption	10.30-11.30

MOTHERS: WHY NOT CLIP THIS OUT?

Pontiac presents its value story for 1972.

Here are some of the features you'll find on the 1972 Pontiacs.

Read about them.

Then compare them with others. Stack them up against your own standard of value.

Then come in and see the new cars at your Pontiac dealer's.

We believe you'll find the real value you've been looking for.

You know you can always count on Pontiac to introduce the kind of newness that means something more than just an extra dressing of tinsel.

This year, on all their full-size models, Pontiac's engineers have turned their attention to the little bumps and bruises of everyday driving life.

They've fitted two steel boxes filled with a resilient material between the front bumper and the frame. On minor impact, this material compresses to absorb energy, then returns to its original shape. And the bumper returns to position.

In addition, they've provided you with the option of ordering a thick strip of rubber-like material that runs the whole width of both front and rear bumpers to help guard against scratches and dings.

Of course, every full-size Pontiac offers many other value features. Like a double-panel roof construction with a perforated inner panel that helps cut down inside noise. Draft-free, upper level ventilation. Side guard beams in all the doors. Engines designed to run on no-lead or low-lead gasolines. Power front disc brakes, power steering and, on V8 models, automatic transmission, all standard.

Pontiac's trim-size LeMans also has something new and exciting to offer you in 1972.

A new luxury series, called, not surprisingly, Luxury LeMans.

Inside there's an instrument panel with the look of rare Ceylonese teak. A "soft" rimmed steering wheel. And comfort. Real comfort. Inches of soft foam padding. Rich fabrics. Plush carpet. And vinyls so soft you could easily mistake them for leather.

Ventura II, Pontiac's newest baby, is a pocket-sized, pocket-priced beauty that is proving so popular that just about all we changed for 1972 was the nameplate.



Ventura II Coupe.

Luxury LeMans Hardtop Coupe.

Firebird for 1972 is Pontiac's great-looking sports car that gives you all the luxury you want and all the sporty performance you want—at a price that will make Firebird most wanted by sports fans.

All this is a mere smattering of the features and values you'll be finding on the 1972 Pontiacs.

Pontiac Grand Prix, Grand Ville, Bonneville, Parisienne Brougham, Catalina, Laurentian, Luxury LeMans, LeMans, Ventura II, Firebird.

If this is the year you're looking for value, this is the year to look at Pontiac. Why don't you?



Laurentian Hardtop Coupe.

Pontiac value:

Isn't this what you've been looking for?

GM MARK OF EXCELLENCE

FX-172C

Some of the equipment illustrated or described is optional at extra cost.

Don't forget to buckle up for safety.

LANCASTER

ST. LAWRENCE WI MET AT LANCASTER

Eighteen members and four visitors answered the roll call "Bring an antique" at the September meeting of St. Lawrence Women's Institute held at the home of Mrs. Bert White.

The president, Mrs. Alex Lalonde, commented on the motto, "It matters not how long we live, but how we live".

For the theme, "Historical Research", the convener, Mrs. Bert White, gave the history of Kirktown.

For Agriculture, Mrs. Graham Copas, read two articles from the Ottawa Journal "Worms strike cedar trees in region" and "Layoff due to U.S. surtax". Mrs. Dorothy Haight, convener for citizenship and education chose an article from the Chatelaine, "Student and Concern".

Christina Cumming, Home Economics and Health, spoke on beans.

Mrs. Emile Leroux has again accepted convenership for the canvas s for the Blind.

Final discussions were held on the MacArthur entry for Williamstown Fair. The meeting was then turned over to Mrs. Jas. Sinnott and Miss Veronica Caron for the social period. As it was grandmothers' meeting, some of the contests created much laughter. Winners were Mrs. Dorothy Haight, Mrs. Frank Cable, Mrs. Donald MacMaster, Mrs. Alex Macdonald, Mrs. Harry McLeod, Mrs. Alex Lalonde, Mrs. Harry McLeod also won the prize for being the only grandmother present who had attended the first meeting of St. Lawrence Women's Institute, held in the library 20 years ago.

Refreshments were served by Mrs. Bert White, assisted by Mrs. Donald McMaster.

DUNVEGAN

Our sympathy is expressed to the family of the late Mrs. D. W. MacLeod of Skye who passed away suddenly on Tuesday. Her funeral was held on Friday to Kenyon Presbyterian Church. Mrs. MacLeod was one of the oldest residents in the area and was very active to the end.

We are pleased to hear Mrs. W. A. Chisholm and Mrs. Bev. MacQueen are home from hospital after spending a few days there.

Dr. and Mrs. George E. Foster of Fargo, North Dakota, spent a few days visiting Mrs. Foster's cousins, Misses K. F. and C. M. Urquhart.

Rev. John MacKechnie, MA, BD, BL, LLB, of Colbourne, Ont., was guest minister in Kenyon Presbyterian Church on Sunday morning and evening and part of the evening service was in the Gaelic language. He was the guest of Mr. and Mrs. Dan N. MacLeod.

Donald I. MacLeod, Gordon MacLeod, and Angus Neil MacLeod motored on Sunday to see Angus Gray who is a patient in the Kingston General Hospital.

We are sorry to hear Mrs. R. B. MacPhee is a patient in hospital at Hawkesbury.

Dunvegan WI are holding their September meeting in the Dunvegan Hall, Sept. 30th. They are host to Summerstown WI and Maxville WI and the guest speaker is Mrs. Bullis.

Mr. and Mrs. Art. Radbourne, Nancy Radbourne and Jean MacLean of Ottawa, spent Tuesday with Mr. and Mrs. Cecil MacRae.

Rally Day will be held in Kenyon Presbyterian Church on Sunday, Sept. 26th, at the morning

Glen Nevis Funeral For J.D. MacDonell

After a long illness, Donald John, youngest son of Kenneth MacDonell, died at the Parisien Manor, Cornwall, on September 10th.

One brother Hugh Alex of Sylvan Lake, Alberta and seven sisters survive: Mrs. Robert Cook, Sudbury; Mrs. Angus S. MacDonell, Cornwall; Mrs. Alex F. MacDonell, Detroit; Sister Mary Thrasilla, Arnprior; Mrs. John Lee, London; Mrs. Duncan MacGillis, St. Andrews West and Mrs. Bernard McDonell, Green Valley. A brother, Angus J. predeceased him in 1957.

service.

The funeral mass which was well attended was celebrated by Rev. Felix DaPratto, PP, in St. Margaret's Church, Glen Nevis on Monday, September 13th. Msgr. Jas. A. Wylie and Rev. Leo A. MacDonell of Alexandria, were in the sanctuary.

Three grand-nephews, Wallace, Bruce and Glen MacDonell acted as servers of the mass.

The pallbearers were, James A. MacDonald, Joseph MacDonald, Lloyd MacDonald, Allan Leonard MacDonell, Roderick MacDonald and Donald O'Shea.

Burial was in the family plot in St. Margaret's Cemetery with Rev. Felix DaPratto reciting the prayers at the graveside.

WORST BACKLASH

It is not surprising that the worst backlash to feminist ideas is springing up among women who are safely married to husbands who provide bountifully. These women have no intention of getting a job, of "fulfilling themselves through a career". They find their identity in motherhood and homemaking; also all the interesting things that, not being career women, they are able to do in community service and creative activities.

—Stanstead (Que.) Journal

POPULAR ISSUE

The question of income tax exemptions for northern residence is a perennial and popular issue which always pops up during election campaigns, but like the weather, nobody seems to do anything about it. —Whitehorse (YT) Star

AUCTION SALE

3 miles west of Glen Robertson, 4 miles east of Alexandria

Saturday, Sept. 25

at 1 p.m.

Furniture, Antiques and Farm Machinery

TERMS — CASH

MANSEL M. HAY, Auct. Dalkeith, Ont. 874-2597 — C. J. McRAE, Prop.

AUCTION SALE

OF FURNITURE, ANTIQUES and FARM MACHINERY

AT THE HOME OF MRS. FERNAND TITTLEY
2 miles west of St. Anne de Prescott

Saturday, Sept. 25

at 1 p.m.

FURNITURE: Parlor set; living room suite; antique dishes; bedroom set; washing machine and dryer; wood stove; home-made floor mats; antique bureau.
MACHINERY: 1953 Int. tractor 300, trailer with rack, service lumber, tractor chain; 2 Surge milking pails; cutter; box sleigh; Indian sleigh; tooth harrow; side delivery rake; 2 Cockshutt plows; disc harrow; grubber; seeder; 3 cords cedar; 2 ladders; scales, cap. 500 lbs. and many other articles too numerous to mention.

TERMS — CASH

NOEL BRUNET, Auct. Glen Robertson, 613-874-2085 — MRS. FERNAND TITTLEY, Prop. St. Anne de Prescott, 613-674-5212

38-1c

AUCTION SALE

OF FARM MACHINERY, ETC.

The undersigned will offer for sale by public auction at

CONCESSION 13, TOWNSHIP OF S. PLANTAGENET
1 mile west of Riceville

Saturday, Oct. 2nd

at 1 p.m.

1970 Meteor 500 car, 9000 miles, PB, PS; Int. H. 250 diesel tractor, 3 ph, pto; Int. W4 tractor; 2 sets tractor chains; John Deere 24 T hay baler, pto; John Deere 3 ph mower 7 ft. cut; Calso weed sprayer (like new); 1967 Int. truck ½ ton cap.; John Deere corn planter 2 rows (like new); New Holland manure spreader single beater, trailer type, pto; M-H grain binder; 2 side delivery rakes; Int. disc drill seeder 13 runs, steel wheels; Cockshutt disc drill seeder; cutter; Int. 3 furrow trailer plow; bale stooker; 2 sets tandem discs; trailer; quantity of dry lumber; ski-doo; Johnson outboard motor; 12 ft. aluminum boat; oil tanks and pumps; 2 rubber tired wagons with racks; tractor scraper; rigole plow; grain auger; bale elevator; manure loader; upright scales; feed cart; app. 200 bus. oats and barley; post hole auger, pto; rubber tired buggy with wire wheels; quantity baled hay; electric motors; De Laval milker pump; motor; piping and 2 double units; milk cooler; harness; 20 8-gal. milk cans; good selection tools; drill press, etc.; 2 antique wall telephones and many articles too numerous to mention.

TERMS — CASH

MANSEL M. HAY, Auct. Dalkeith, Ont. Tel. 874-2597 — ESTATE OF LATE WILLIE WERT

No exterior palettes only in stable

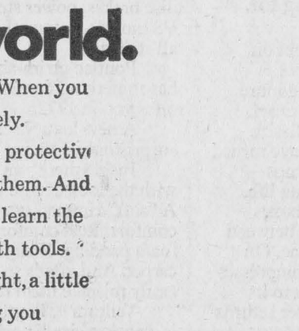

H. VINCENT Inc.

STABLE CLEANER

has hydraulic transmission

No more winter ice troubles with this stable cleaner

This hydraulic power eliminates gears, belts and friction disc. This elevator swings at 18° on both sides by hydraulic cylinder. Come and see us and we will show you machines in operation on different farms.

For Free Estimate Contact

LEO LAUZON

Authorized Dealer
Alexandria Tel. 525-1937

BIG DISCOUNT

on all Dion self unloading

16' FORAGE BOXES

Dion Dealer

LEO LAUZON

57 Kenyon St. W. Alexandria
Tel. 525-1937

37-2c

AUCTION SALE

OF FURNITURE and ANTIQUES

AT GREEN VALLEY, ONT., ON

Saturday, Oct. 2nd

at 1 p.m.

ANTIQUES: 6 pc. settee; parlor set; sideboards; bureaus; wash stands; tables; radios; wicker music stand; sewing baskets; desks; picture frames; large spinning wheel; books; driftwood; Easy Boy chair; arm chairs; oil lamps; 1927 Chevrolet motor; electric lamps; butter churn; molds; bowls; chamber set; spitoons; cast iron pots; pine tool box; jacket stove; marble top wash stand; tables; cast iron marble top table; dishes; platters; vases; bowls all colors; pottery; glassware; swivel chair; silverware; gramaphones; baskets; iron fireplace and accessories; bells; bull yoke; Seeburg Symphomala; some old clocks, etc.
FURNITURE: Baby stroller; car seat; high chair; end tables; iron table glass tops; washing machine; odd chair; lumber and tin; electric motors; stove 220 and 110; skill saw; drill ¼"; tools; bicycles; stools; electrical appliances; radios; record players.

TERMS — CASH

ALBERT FAUBERT. Auct. Tel. 525-2182 Alexandria — PAUL BEAUPRE, Prop. Tel. 525-2055, Green Valley, Ont.

MORTGAGE SALE

BY PUBLIC AUCTION

OF FARM CHATTELS to be held on West Half lot 33 in the 3rd Concession of the Township of Lancaster, County of Glengarry, one-half mile east of Glen Gordon, at 1.00 p.m.

Saturday, October 9th

The undersigned will by virtue of the Power of Sale contained in a certain Chattel Mortgagee, which will be produced at the time of sale, offer for sale the following:

1 Farmall McCormick diesel tractor, 460; 1 front end loader; International 4 furrow plow; 2 section chain harrow; smoothing harrow; Minneapolis disc harrow; International seed drill, 13 drills; International blade; roller; May Rath sprayer; John Deere manure spreader; twin drulie post hole digger; New Idea 7 ft. mower conditioner; Farand bale elevator; International 45 hay baler; Dion corn blower; 2 Allied wagon and silage boxes, Loadmaster model 46L; New Idea corn picker; circular saw; De Laval milker compressor; John Woods water tank, 40 gallon; Massey Harris Ferguson scraper.

TERMS — CASH

For further particulars apply to

FARM CREDIT CORPORATION,
2323 Yonge Street,
Toronto 12, Ontario.

MARCEL MAJOR, Auct., North Lancaster, Ont. Tel. 347-2955

38-3c

The 1972 Fords and Mercurys have made it - your way.

GRAN TORINO

Quiet because it's a Ford.

Gran Torino is the exciting leader of the totally new Torinos. It's rugged because of its new body frame. It's quiet because of its computer tuned S-frame, body, suspension, engine and drive line. A new Stabul coil spring suspension makes for sure stability, and improved handling. Torino comes in 9 stylish models including sporty 2-door and larger 4-door, hardtops and roomy station wagons.



Gran Torino 2-door hardtop



Montego MX Brougham 2-door hardtop

MERCURY MONTEGO

Lifestyle '72,'73,'74,'75.

Mercury Montego a totally new car that challenges all mid-size cars and even the ride of larger cars. It has a wider track, a new suspension system, a trim 114-inch wheelbase on the 2-door hardtops and 118-inch on the larger 4-door models. Yet it's maneuverable and easy to handle. Standard equipment includes a 250 six cylinder engine, front disc brakes, belted tires. Montego — in nine exciting models. Test drive one today at your Mercury Dealer.

MERCURY METEOR

We put more into it so you get more out of it.

If you're planning on spending between $3300 and $4500, see the 1972 Meteors. Standard features include an economical 351-2V V-8 engine, power steering, three-speed Select-Shift automatic transmission, high level forced air ventilation, concealed windshield wipers and deeply foam padded seats. Be sure you see Meteor — Rideau, Rideau 500 or Montcalm. You may pay a little more but you'll get more.



Meteor Montcalm 2-door hardtop



Ford LTD 2-door hardtop

FORD LTD

Quiet plus!

Ford LTD is one of the world's quietest riding cars. And that has helped make LTD a great new luxury car. LTD's luxurious standard features like power front disc brakes, power steering, automatic transmission, 351 V-8, and its elegant interiors, are other good reasons. Take a quiet break . . . and get Quiet *Plus* in a '72 Ford.

FORD

MERCURY

See them all at your Ford and Mercury dealers.

Cortina • Capri • Pinto • Maverick • Comet • Mustang • Cougar
Torino • Montego • Ford • Meteor • Thunderbird • Marquis

Your hands keep you in touch with the world.

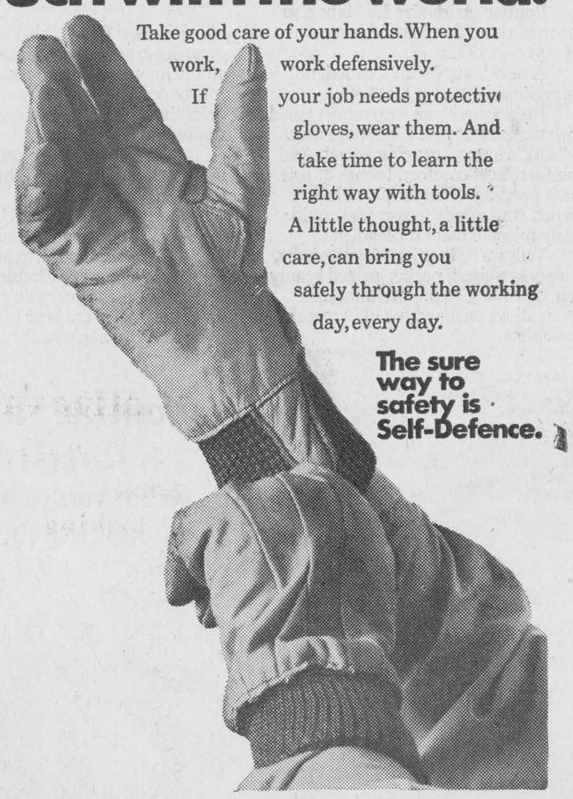

Take good care of your hands. When you work, work defensively. If your job needs protective gloves, wear them. And take time to learn the right way with tools. A little thought, a little care, can bring you safely through the working day, every day.

The sure way to safety is Self-Defence.

Your Workmen's Compensation Board and The Safety Associations, Ontario

ODAF DATA

A report from your Glengarry Agricultural Office

by J. Y. Humphries

Farmers should start planning now, if they are considering planting a tree windbreak next spring. As well as adding to the beauty of the farm, trees have many additional benefits. Harold Clapp, livestock specialist, Ontario Department of Agriculture and Food in Guelph, says a windbreak can be beneficial for the beef and dairy producer.

For the feedlot operator, trees will help to break the wind and prevent a buildup of snow around buildings. A windbreak will also permit a farmer to let his animals out daily during the winter. When animals are confined for the entire season, breeding problems can develop.

An added benefit, say horticulturists, is that trees can also help prevent wind erosion or act as a snow fence along roads. As a temporary solution for this winter, farmers should consider snow fence. Besides providing protection for this year, it will show the farmer if he has planned his windbreak for the right location. A poorly placed windbreak could add to a snow or wind problem.

By planning now, farmers can prepare the soil, and order trees in time for planting time next spring. Further information on windbreaks is available from local offices of the Ontario Department of Agriculture and Food or from Barry Warrick of the Dept. of Lands and Forests.

Dairy cattle originating in Eastern Ontario are often criticized for lack of size as compared to other sections of the province. Our bloodlines are little different so one must surmise that this is due to nutrition and management rather than a genetic factor.

Many growing heifers suffer a severe setback during the months of October and November prior to stabling. They are often considerably lighter in weight on December 1st than on September 1st. During this period they do require some protection even though it is only a cedar bush. Cattle can stand any degree of cold if they have a dry place to lie down and some wind protection. More important in maintaining growth rate at this season is some supplemental feed. Most heifers have sufficient grass to keep them full but it is often lacking in palatability and low in nutrient content after a few severe frosts.

To maintain growth rate provide these heifers with some protection from the elements and supplement the fall grass with some good hay or ensilage. Don't forget that continuous self feeding of salt and a good mineral mixture at this season is just as important as at other seasons of the year.

We hesitated to continue to harp on the matter of farm safety at this season of the year, but do you remember last year's headlines?

"Farmer loses fingers . . . leg cut off 5½ inches below the knee . . . Farmer dies in corner harvester accident." The terse cold words of newspaper accident reports are all too common at corn harvest time. These words do not convey the pain, the permanent disability or the grief that can result from such an accident. For the people involved, safety is an omission they regret for the rest of their lives.

"People, not machines, cause accidents," says Hal Wright, farm safety specialist with the Ontario Department of Agriculture and Food. "Modern machinery has done wonders to reduce labor and increase the amount of work that can be accomplished. However, machines must be treated with respect. Otherwise, the results can be tragic.' '

There are general rules that must be applied to all machinery. All operators should be trained in the safe and efficient use of the machine. Always keep in mind that any moving part is dangerous. For this reason, lubricate, adjust or repair only when the machine is fully stopped. When walking around or by the machine, stay far enough away so if you do fall, it won't be into the machine.

Keep shields and guards in place. The shield hanging on the shop wall never prevented an accident, says Mr. Wright. As an added precaution, always wear close-fitting clothing around machines.

When unclogging a corn harvester, be sure the power is off. Never use a stick, cornstalk or ear of corn to unclog the snapping rolls. These rolls pull a 12-foot stick through in about one second! And never reach from the seat to brush trash from any moving part.

The operator should be the only one to ride the machine at any time. Children on a moving machine can spell disaster.

Be especially cautious after working long hours. Fatique causes slower reaction times for any crisis which might arise.

MARTINTOWN

Local students attending university classes this year include: Janice McDiarmid, Guelph University; Marlene McLeod, Queen's University; Robert Blackadder, York University, Toronto; Cathy McDonald, Carleton University; Marylin McDonald, Algonquin College, Ottawa; Dierdre Lalonde, University of Windsor; Cathy Robertson, Western University, London; John Peters, Kemptville Agricultural School.

Miss Marion Ross who spent the past summer with a Manitoba farm family is continuing her high school education in Brandon, Man.

Recent guests of Mr. and Mrs. Athol Edgar were Mr. and Mrs. Edgar Brown, Vankleek Hill; Mrs. Charles Grant, Montreal; Dr. Hugh Miller and sons, Stuart and Ian, Hamilton; Robert Edgar and sons, Robin, James and Andrew, Montreal.

Miss Florence Beaudette and Wilfred have returned from a holiday trip to the Western provinces. They accompanied their brother, Raymond and Mrs. Beaudette of Oakville, Ont.

Mr. and Mrs. Gordon McDermid who recently enjoyed a trip to Western Canada, Washington and Montana, returned home last week.

Mrs. Dora Holomby, Belleville, spent the weekend with Mr. and Mrs. Leslie West and family.

James Ross spent the weekend with friends in Montreal.

GHISLAIN R. SEGUIN & ASSOCIATES LTD.
Consulting Engineers
Sewage Disposal, Structures, Mechanical, Electrical, Specials Studies, Sewers, Waterworks, Roads, Sidewalks, Bridges, Culverts, Drainage, Reports, etc.
207 WILLIAM STREET HAWKESBURY, ONT.
TEL. OFFICE 632-7061 RESIDENCE 632-7170
22-tf

NOTICE RESPECTING ASSESSMENT APPEALS

MUNICIPALITY OF TOWNSHIP OF LANCASTER

The assessment roll may be inspected during business hours, at the municipal offices located at North Lancaster, Ont.

Any complaint with respect to an assessment on the assessment roll may be brought to the Assessment Review Court pursuant to section 52 of the Assessment Act, R.S.O. 1970, c. 32 as amended by section 10 of the Assessment Amendment Act, 1971.

Notices of Complaint must be made in writing either by letter or on forms available at the Municipal Offices.

For purposes of identification, please include your name and postal address, and the reason(s) for complaint. If possible, note also the assessment roll number, the street address, concession and lot numbers, and the municipality in which the property under complaint is situated.

Any Notice of Complaint shall be mailed by ordinary mail to the Regional Registrar named below, and, in addition, by registered mail to any person whose assessment is complained of, not later than the 31st day of October, 1971.

Mr. J. Crawford, Regional Registrar,
Assessment Review Court,
2378 Holly Lane,
Ottawa, Ontario. K1V 7P1.

ROMEO VAILLANCOURT, Clerk,
Municipality of Township of Lancaster
38-2c

MARKING 15 YEARS IN THE SAME LOCATION
40 Main St. South

HOPE'S AUTO PARTS LTD.

A. W. HOPE, Prop.
525-1330 Telephones 525-1331

Complete Line Of Auto Parts and Accessories

Plant Manager—William (Billy) Gebbie
Service and Mechanic—Daniel (Dannie) McIntee
Parts—Michel Menard
Accountant—Maurice Lemieux
Parts Sales Travelling Rep.—Raymond Legroulx

Please contact any of the above

Beginning Sept. 25th our Parts Dept. will be closing at 2 p.m. on Saturdays

Daily Hours—8.30 a.m. to 6 p.m. Monday to Friday
Friday evening till 9.30 p.m.
38-2c

Advertise In The Glengarry News

Flea Market
— AT —
THE BIG WHEEL
4 miles west of Maxville
3½ miles north of Monkland
EVERY SUNDAY
STARTING SEPTEMBER 19th
Buyers and Sellers Welcome
37-3p

'BLUE BLOSSOM' and 'FLEUR-DE-LYS' DIAMOND RINGS
at
BRUNO PIGEON
13 Main St. N. Alexandria
Complete line of Jewellery
Electric Shaver and
Watch Repair

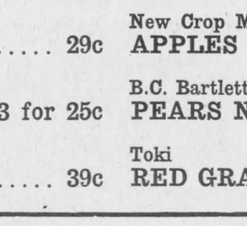

LALONDE'S FOOD MARKET

TEL. 525-2103 MAIN STREET ALEXANDRIA

SPECIAL ATTENTION TO TELEPHONE ORDERS AND DELIVERIES

FOR YOUR PROTECTION ALL OUR MEAT IS GOVERNMENT INSPECTED

FRESH LEG OF PORK, Whole or Half ..... lb. 59c
REGAL BEEF and PORK SAUSAGES ..... lb. 59c
GREEN BACON ..... lb. 49c

BLUE BRAND BEEF

SIRLOIN STEAK ..... lb. 1.29
BLADE or CHUCK ROAST ..... lb. 69c
FRESH GROUND HAMBURG ..... lb. 49c
RIB STEW ..... lb. 39c

Pascal CELERY No. 24 ..... 29c
New Crop McIntosh APPLES ..... 5 lb. cello 69c
Green PEPPERS No. 1 ..... 3 for 25c
B.C. Bartlett PEARS No. 150 ..... 5 for 49c
No. 12 CAULIFLOWER 39c
Toki RED GRAPES ..... lb. 39c

ANNOUNCING THE NEW MODELS

1972
PONTIACS
BUICKS
CADILLACS
GMC TRUCKS

See The New 1972 Models
— AT —
ROY'S GARAGE
Green Valley

AUTO SHOW

Thursday Night, September 23

1972 PONTIAC GRAND VILLE



You are cordially invited to attend our annual new car showing tonight, from 7 p.m. to midnight
Entertainment — Refreshments
Come one — Come all

1972 BUICK CENTURION TWO-DOOR HARDTOP



SEE OUR COMPLETE LINE OF 1972 PONTIACS — BUICKS — CADILLACS — GMC TRUCKS

ROY'S GARAGE (Green Valley) LTD.

GREEN VALLEY, ONT. — TEL. 525-2300

1—Coming Events

CLAN MacMillan Society annual dinner meeting at Kirk Hill United Church hall, at 7.30 p.m. on Tuesday, October 5th. All welcome. 38-2c

SEPTEMBER'S meeting of the Glengarry Memorial Hospital Auxiliary will be held in the hospital board room, Wed., Sept. 29th, 8 p.m. Will look forward to see all members back after the summer holiday. 38-1c

APPRECIATION night in honor of Rev. John D. McPhail on his retirement to be held on Sunday, September 26th at Blessed Sacrement Church Hall, Tollgate Road, Cornwall at 8.30 p.m. Old Time Fiddlers and the MacDonald Sisters Orchestra in attendance. Everyone welcome. 38-1c

EVERYBODY'S welcome to the 40th wedding anniversary of Mr. and Mrs. Rodolphe Lariviere Sunday evening, Sept. 26th at Bertrand's Hall St. Phillippe, Route 8, Quebec. Lunch included, $1 each. 38-1p

THE 107th anniversary of Gordon Presbyterian Church, St. Elmo, will be observed on Sunday, September 26th, with services at 11 a.m. and 8 p.m. Guest preacher, Rev. William Scott of St. Columba Presbyterian Church, Kirk Hill. The Sacrament of Baptism and Ordination of Elders will take place at the evening service. All are cordially invited to attend. 38-1p

THE Ladies of St. Andrew's Presbyterian Church, Maxville, will serve their annual Thanksgiving Turkey Dinner on Saturday, October 9th, from 4.30 p.m. All will be welcome. 38-3p

BALLET classes held every Tuesday from 4 to 8 p.m. at St. Dominique Church Hall, Rue Bon Pasteur, Hawkesbury. Fees very low to enable students of Hawkesbury and district to enroll. Parents please do not phone. Use back entrance to the right. 38-2c

CWL Food Sale St. Finnan's Parish held in church basement hall, following 7.30 mass on Sat., Oct. 2 and on Sun., Oct. 3 after 8 and 11 a.m. masses. 38-2c

THE Alexandria UCW will hold an opportunity sale on Friday, October 1st from 7.30 p.m. to 11 p.m. in United Church Hall, featuring nearly new clothing, antiques, books, toys, games, garden produce. Refreshments available. 38-2c

FRIENDS and relatives of Lucy Lavigne and Robert Roland are cordially invited to a mixed party in their honor at the Alexandria Legion Hall, Sat., Oct. 2nd. Good orchestra. Lunch and refreshments. 38-2p

THE Glengarry Old Time Fiddlers' Assoc. presents Concert and Dance featuring Winston "Scotty" Fitzgerald, Saturday, Oct. 9th, 1971, Community Hall, Maxville, 8 p.m. Advance $2.00, tickets available at Britton's, Monkland; Lalonde's, Apple Hill; Danskin's or MacEwen's, Maxville. 38-3c

ST. David's UCW will hold their autumn salad tea, sale of home cooking and bazaar items in the home of Mrs. Howard MacCallum on Saturday, October 2nd from 2 to 5 p.m. Adults 75c, children 50c. Everyone welcome. 38-1c

YOU are cordially invited to a wedding reception in honor of Mr. and Mrs. Wendell McLeod (nee Brenda Irwin) at the Parish Hall, Glen Nevis, Sat., Oct. 2nd, at 8 p.m. Lunch, refreshments and orchestra. Everybody welcome. 38-2c

AN anniversary party in honor of Mr. and Mrs. Will Proudfoot will be held in the Fournier Municipal Hall on Sat., October 2 at 9 p.m. Four Sons Orchestra. Lunch served. Everyone welcome. 38-2c

BROWNIES and Girl Guides are being organized in Green Valley area. Girls interested between 7-14 years contact Mrs. Lambert, Tel. 525-3628. 38-1p

SIXTH anniversary dance of the Glengarry Club of Ottawa will be held at the Trafalgar House, 110 Argyle Street, Ottawa, Saturday, October 2nd, 1971. Dancing from 9.00 p.m. until 1.00 a.m. to the music of Ron Clare and The Glengarrians. Admission $1.50 per person. Free parking across the street at the National Museum. Glengarry violinists welcome. 37-3c

YOU are cordially invited to a wedding reception for Mr. and Mrs. Donald Fraser (nee Mary Barton) at Glen Sandfield Hall, Friday, Sept. 24. Good music and lunch. 37-2c

COMING EVENTS
AT THE
BONNIE GLEN

FRIDAY, SEPT. 24th
MR. and Mrs. Roland Ouimet cordially invite friends and relatives to a mixed party in honor of Miss Gabrielle Ouimet and Ola Boucher at the Bonnie Glen. Riviera Orchestra. Lunch and refreshments.

SATURDAY, SEPT. 25th
MR. and Mrs. Lumen Arthur Lee and Mr. and Mrs. John Van Overbeek cordially invite everyone to a wedding reception at the Bonnie Glen in honor of Mr. and Mrs. Lawrence Lee (nee Ineke Van Overbeek). Paul MacDonald's Orchestra.

SATURDAY, OCT. 2nd
JEAN Guy and Kelly invite you to join them for an evening of ballroom dancing. Reserve your tickets in advance.

AT all the above engagements there will be a special prize spot dance at 9.30 p.m. Also door prize drawn at 12.30.

THE take-out service is discontinued until next summer. We thank you for your patronage over the past months.

For reservations Tel. 525-3078 or 525-2646

1—Coming Events (Continued)

YOU are cordially invited to a wedding reception for Mr. and Mrs. Anthony Newman (nee Carol McNaughton) daughter of Mr. and Mrs. Elmer McNaughton Vankleek Hill, at Barb Orange Lodge, Friday, Oct. 1st. Music by Cousins Five and lunch. 38-2c

THE Ladies Aid Society of Monkland and Gravel Hill Presbyterian Churches, will hold their annual cup and saucer tea, and bazaar in Victory Hall, Monkland, on Sat., Sept. 25th at 2 p.m. 37-2c

DALKEITH Speedway now open. Stock car races every Sunday at 2 p.m. 24-tf

COMING EVENTS
AT THE
GREEN VALLEY
PAVILION

RESERVE now for your Christmas party and 1972 engagements.

DUE to a cancellation, Sat., Oct. 9th is now available.

SAT., Sept. 25th—In Centennial Room. The family of Mr. and Mrs. William Van der Byle cordially invite relatives, neighbors and friends to a twenty-fifth anniversary in honor of their parents at Green Valley Pavilion. Good orchestra. Lunch and refreshments.

SAT., Sept. 25th—Mr. and Mrs. Baptiste Menard and Mr. and Mrs. Armand Menard cordially invite relatives and friends to a wedding reception in honor of Mr. and Mrs. Aurele Menard (Claire Menard) at Green Valley Pavilion. Riviera Orchestra. Lunch and refreshments.

SAT., Oct. 2nd—Mr. and Mrs. Clifford Lapensee cordially invite relatives and friends to a wedding reception in honor of Mr. and Mrs. Herbert Simon (nee Evelyn Lapensee). Riviera Orchestra. Lunch and refreshments.

FRI., Oct. 8th—Mr. and Mrs. Archie Robertson of Bainsville and Mr. and Mrs. Lorne Cain cordially invite relatives and friends to a wedding reception in honor of Mr. and Mrs. Malcolm Robertson (nee Susan Cain) at the Green Valley Pavilion. McDonald Sisters Orchestra.

SUNDAY, SEPT. 26th
ST. RAPHAEL'S ANNUAL
HARVEST SUPPER
Green Valley Pavilion
4 p.m. 8 p.m.

Main Course will be served hot

2—Births

LEROUX—Mr. and Mrs. Jean Guy Leroux of Bainsville, Ont., are happy to announce the arrival of their adopted son, Roger.

7—Card of Thanks

BORRIS—The family of the late Mrs. Josephine Borris express sincere thanks to all relatives, friends and neighbors for their kindness and gifts of flowers, messages of sympathy and attendance at the funeral home. Special thanks to Dr. Bourdeau and Rev. Father Breton.
Alexandria. 37-1p

BELISLE—I would like to thank relatives, friends and neighbors for get well cards, visits, gifts and flowers while I was a patient in Hotel Dieu Hospital. Special thanks to Dr. McLean, Dr. Nadeau and nurses on 3rd floor.
—Mrs. Marie Anne Belisle,
Alexandria. 38-1p

BRUNET—We wish to express our sincere appreciation and thanks to the organizers and to all who generously responded in the recent collection made on our behalf following the loss of our home by fire.
—Mr. and Mrs. Fernand Brunet.
Glen Robertson, Ont. 37-1p

CHISHOLM—It is my pleasure to thank everyone most sincerely for the lovely cards and visits I received while a patient in the Glengarry Memorial Hospital.
—Flora Chisholm,
Dunvegan. 38-1p

COURVILLE—My sincere thanks to everyone for flowers, gifts and visits while a patient in Glengarry Memorial Hospital. Thanks also to Dr. Roman, the nurses and staff and for the wonderful meals served.
—Mrs. Z. Courville.
Alexandria, Ont. 38-1c

DEWAR—I would like to thank all friends and relatives who visited me and sent cards while I was a patient in Glengarry Memorial Hospital also Dr. Nadeau, nurses and staff.
—Mrs. Mary Dewar,
Glen Robertson. 37-1p

GAUTHIER—My sincere thanks to friends and relatives for their flowers, cards, gifts and visits while I was a patient in Glengarry Memorial Hospital. Special thanks to Father Breton, Dr. Leroux and Dr. Bourdeau, nurses and staff.
—Mrs. Lawrence Gauthier,
Alexandria. 38-1p

GLAUDE—We wish to thank everyone who attended or helped in any way to make our wedding reception such a memorable occasion.
—Girard and Anita Glaude,
Alexandria, Ont. 38-1p

GLENGARRY Stars—Members of the Glengarry Stars Soccer Club wish to express their appreciation and thanks to Gerry Simpson, Carman MacMillan, chief organizers of the trip to England and Scotland, and all who contributed to the success of the tour. 37-1p

7—Card of Thanks (Continued)

MARTIN—Our warm thanks to all who attended our wedding reception and contributed to the generous gift we received.
—Mr. and Mrs. Denis Martin.
Alexandria. 37-1p

KIPPEN—I wish to sincerely thank my friends who remembered me with cards and visits while I was a patient at the Cornwall General Hospital.
—Leslie Kippen,
Maxville. 38-1c

MacLEOD—We wish to express our sincere thanks to relatives, neighbors and friends for their many expressions of sympathy, floral tributes and acts of kindness at the time of the death of a beloved mother. Mrs. Duncan William MacLeod. Special thanks to Rev. I. D. McIver and Rev. Dr. D. N. MacMillan, Kenyon Choir and Miss Olive Ferguson and organist, Mrs. Allister Campbell.
—The MacLeod family. 338-1p

MacRAE—Would like to take ths opportunity to thank all my neighbors, friends and relatives for their kindness to me during my recent stay and operation in the Cornwall General Hospital also for visits, cards and flowers. Special thanks to Dr. MacLellan and Rev. I. MacIver and Dunvegan WI.
—Christena MacRae.
Dunvegan, Ont. 37-1c

McDONALD—The family of the late Flora Ellen McDonald (Mrs. Archibald B. McDonald) acknowledge with grateful appreciation the many acts of kindness, mass offerings, spiritual bouquets and flowers received during their recent bereavement. 37-1p

MONTGOMERY—We would like to express our sincere thanks and appreciation to all relatives, friends and neighbors who helped in recent illness and bereavement of dear wife and mother, also to all who sent flowers, cards of sympathy and cancer donations. Special thanks Dr. J. MacLean, Hotel Dieu Hospital, Rev. I. D. McIver, Munro Funeral Home and to all who brought food and looked after meals at Maxville and Dunvegan.
—Nelson and family,
Dunvegan. 37-1p

PILON—We wish to thank all our friends, relatives and neighbors, who attended our wedding reception at Green Valley Pavilion and for the many gifts we received.
—Mr. and Mrs. Gilbert Pilon,
Alexandria. 37-1p

OUIMET—I wish to thank all my relatives and friends for their nice gifts, cards and visits while I was in the hospital. Special thanks to Dr. Nadeau and Dr. McLean, nurses and staff of the Glengarry Memorial and nurses of fourth floor of the Hotel Dieu Hospital in Cornwall.
—Mr. Donat Ouimet,
Alexandria, Ont. 3 8-1c

WILLARD—The family of the late John James Willard extend warm thanks and appreciation for many acts of kindness and sympathy at the time of his death.

8—In Memoriam

GOLDEN—In loving memory of a dear husband John, who died accidentally September 26, 1970.
One sad and lonely year has passed,
Since our great sorrow fell.
The shock that we received that day,
We still remember well.
God gave us strength to meet it
And courage to bear the blow,
But what it meant to lose you dear,
No one will ever know.
It's lonely here without you,
We miss you more each day,
And life is not the same to us
Since you were called away.
You bade no one a last farewell
Nor even said goodbye,
You were gone before we realized
And only God knows why.
—Sadly missed and lovingly remembered by wife Annie and family. 38-1p

GOLDEN—In loving memory of a dear brother Charles, who passed away Sept. 25, 1964.
Today recalls sad memories
Of a dear one gone to rest
And the ones who think of him today
Are the ones who loved him best.
—Always remembered by sister Shirley and Francis Willard.
Alexandria. 38-1p

GOLDEN—In fond and loving memory of our dear son and daughter in law Charles and Gretta, who passed away Sept. 20th and 25th, 1964.
Loving memories never die,
As years roll on and days pass by
In our hearts a memory is kept,
Of ones we loved and will never forget.
—Always remembered by Mom, Dad, and their daughter and son, Brenda and Jimmie.
Alexandria. 38-1p

LAUZON—In loving memory of a dear father Hector Lauzon, who passed away suddenly on Sept. 30, 1970, also of a dear mother, Helmina Lauzon, on Sept. 29, 1968.
In our hearts your memory lingers
Always tender, fond and true,
There's not a day, dear Father and Mother,
We do not think of you.
—Daughter, Laurette,
Stittsville, Ont. 38-1c

MACDONALD, Fernande Roy—In loving memory of our dear mother, who died September 25th. 1964.
—Ever remembered by daughters, Claire, Louise and Bea. 38-1p

9—Personal

FLAG bearers are needed by the Alexandria Lions Majorette Corps, also girls interested in playing the drums. Contact Mrs. Monique Roy, 525-1242. 38-1c

WILL go and do custom butchering any time in the vicinity of Lancaster, also cutting and wrapping. Tel Claude Bourdeau, 347-3207 or 347-2155 33-tfp

FOR brick laying, masonry and general contract work, contact Remi Elie, Green Valley, 525-2170. 16-tf

9—Personal (Continued)

WE pick up dead and disabled horses and cows. Tel. 874-2308, John D. McMeekin, Dalkeith, Licence No. 174-C-69. 1-tf

GLEN Guns, Peter St., Maxville, for the best in rifles, shotguns, revolvers, pistols, scopes, mounts, accessories. We buy old or antique guns or pistols. Tel. 527-2153. 29-tf

FOR sale and service on Singer machines and other makes. Free estimate, call Mrs. R. Main, Alexandria, Tel. 525-1460. Also we have good trade-ins from $24.95 up. Singer Co. of Canada Ltd. Hawkesbury, Ont. 632-2983. 9-tf

SMALL ENGINE
REPAIR
Mowers, Tillers, Chain Saws, Snowmobiles, etc.
BRIAN TEMPLETON
RR1 Glen Robertson 874-2832
36-tf

Attention Farmers!
Yes you receive the best prices
For your sick, crippled and dead animals, at our new plant
presently in operation in St. Albert
MACHABEE ANIMAL FOOD LTD.
St. Albert, Ontario
24-hour service — 7 days per week
We do not use collector agents
Permit No. 242-RP-71 receiving, 330-C-71 Collection
TEL. COLLECT
CRYSLER 613-987-2818
34-tf

HILLCREST FUNERAL HOME
WALTER DAVISON
Funeral Director
Bond Street at Stanley Street
VANKLEEK HILL
Tel. 678-2002
Serving those of all faiths at all times
32-tf

CUSTOM
BACKHOE WORK
at $9 an hour
Contact
Crites Backhoe Service
Maxville 527-5685
18-tf

WILL REPAIR
Automatic Washers and Dryers
Inglis, Whirlpool and Kenmore
Tel. 764-3320
37-4p

10—Lost — Found

LOST, 7 head of cattle, 6 Holstein and 1 Charolais, from pasture near Dunvegan. Apply to Alfred Davidson, Dunvegan. Tel. 525-2750. 38-1p

LOST, tan Snow Prince cover for skidoo, Duncan Morris, 525-2772. 38-1c

12—Articles for Sale

GUERNEY electric stove, white enamel, 4-burner, 220 volt., oven and warming oven. J. P. Sangster, Bainsville, Tel. 347-2554. 38-1c

1 TV set, 1 corner chesterfield, 1 wringer washer, call 525-2353. 38-2p

RCA 21-inch television in good condition. Tel. 525-1465 evenings. 38-1p

SLIDING overhead garage door, very good condition. Tel. 525-3831. 38-2c

PIANO, wood and coal range, iron beds, dressers, dining table, chairs, buffet, other household items, snow fence, pony stallion. Apply Mrs. A. L. Gardner, Bainsville, Ont. Tel. 347-2563. 38-2p

PRECISA electric adding machine, almost new. Tel. 525-3325. 38-tf

SECOND hand family clothing shop near St. Andrews West, has everything for sale, due to ill health, have a large stock in men's and women's and children's clothes all in nice order. Will sacrifice. Can be seen anytime. Mrs. Pilon. 38-2c

16 ft. truck box made of plywood with auger in floor in good condition. Price $150. Tel. 347-3211. 38-2c

DUAL therm space heater with blower, 100 gal. oil tank and 45 gal. oil tank. Tel. 525-1773. 38-2c

USED electric G.E. range 42" price $40. Apply to Handy Andy, Alexandria. 38-1c

OIL floor furnace with heavy steel floor register and ducts. Cheap. Maxville, 527-2871. 37-2c

COOEY 22 bolt action repeater rifle, 4 yr. old saddle-broken mare, 800 ft. of treated 1" rope, 2 chrome high chairs, 1 coffee table. Tel. 525-3956. 37-2p

FOR sale fence posts braces, corn crib poles and hydro poles. Apply Willie J. McDonald, St. Andrews West, Tel. 932-2735 for 7 p.m. 37-5c

BLACK cloth coat with mink collar and cuffs size 12-14 worn a few times, reason for selling too small. Also dresses and suits size 12-14, all in very good condition. Tel. 347-2116 after 6 p.m. 37-2p

ELECTRIC and oil combination stove, propane gas range in perfect condition, guaranteed, also 12 storm windows, one shed 20x12. Also antique dining room table. No decent offer refused. Tel. 525-3015. 37-2p

13—Snowmobiles

1971 Alouette Snowmobile GT 23 hp, with speedometer and tachometer, financing available. Gilles Cuerrier, 112 Dominion St., Alexandria. Tel. 525-1475. 37-2p

14—Autos for Sale

1963 Chev. Impala, Super Sport model, good condition. Tel. 525-3053. 38-1p

FOR sale 1964 Pontiac Laurentian V8, standard, rebuilt motor has 20,000 miles, 525-2168 after 5.30. 38-1p

1956 Ford four door sedan; 1959 Chev. Tudor Biscayne; 1965 Dodge four door; all in good running order. Tel. 347-2965. 38-1p

1970 Pontiac Parisienne 8 cyl. and 1966 Dodge, automatic, 6 cyl., both in very good condition. Tel. 525-1949 after 6 p.m. 37-1c

14A—Boats and Motors

16 ft. fibre glass boat and 65 hp Mercury motor, automatic start, with warranty, $1600, inboard boat motor, 110 hp, $2,200. Jean Clement, 525-1267 days or 525-3868 night. 26-tf

15—Farm, Garden Produce

30 acres second crop alfalfa on high land. Contact Don A. MacCrimmon, Dunvegan Rd., 525-1013. 38-1c

FOR sale, cedar fence posts, Willy Jensen, RR1 Maxville, Ont. Tel. 527-5253. 36-4c

DRY hardwood suitable for box stove, fireplace or furnace. Contact Keith MacMaster, Laggan West, Tel. 525-3396. 37-2c

FOR sale, organically grown potatoes, tomatoes and watermelons. Iwan Tkachenko, 6th Kenyon, three miles west of Fassifern. 37-2c

APPLES
New crop of crisp flavorful apples now selling
Stand open daily. 10 a.m. to 8 p.m.
MARLIN ORCHARDS
Highway No. 2, two miles west of Summerstown Road
Tel. 931-1213
34-tf

16—Poultry — Livestock

FOR sale, chestnut gelding and pony. Tel. 525-2196. 38-2c

BEAUTIFUL small Pinto pony mare, 3 years old, 2 new sulkies and harness, cheap for cash. Fred Taillefer, Alexandria, Tel. 525-1459. 38-2p

234 lbs. Montreal fluid milk quota, available for October 1st. Wm. D. Mitchell, Bainsville, Ont. 613-347-2331. 38-2p

WANTED, small herd of cows with quota . Contact Jean Paul Menard, Green Valley, 525-3005. 38-2p

12 Peking ducks. Tel. 874-2165. 37-2c

HEREFORD cattle, calves, yearlings, bulls and cows, weekends, N. Wray, 874-2197. 35-12c

1 Charolais bull, 1 Charolais cow, 2 Holstein bulls, 18 months, mixed stove wood, furnace and fireplace wood. Tel. 525-1142. 37-2c

WANTED Holstein heifers from 300 to 800 lbs. Contact J. P. McDonell, Alexandria. Tel. 525-3373. 37-tf

FOR sale purebred Yorkshire boars for service. Tel. 347-2530. 37-tf

ABOUT 20 Holstein heifers. been with Angus bull since May; also about 15 pairs beef cows with calves, half plain cows, half good Herefords, been with Angus bull since late July. Tel. Dalkeith 874-2499 or 874-2889. 36-3c

19—Pets for Sale

9 month purebred Beagle no papers; 2½ year Terrier type; 5 month pup, males. Tel. 874-2329. 38-2c

FIVE beautiful kittens to give away, 4 months old. Contact Mrs. R. J. Graham, 525-1335. 38-1c

20—Farm Machinery

NEW Idea 1 row corn picker used 3 seasons in good condition. James or Charles Sangster, Bainsville. Tel. 347-3521. 38-2c

JOHN Deere 1020 gas tractor and plow, 2 years old, $600. Apply to Mrs. Duncan MacCuaig, Laggan West. 38-1c

JAMESWAY stable cleaner with stacker. Tel. 874-2880. 38-2p

FOR sale, new Papec forage harvester and 54" Papec blower. Both machines filled three silos this year. Priced to sell. MacNaughton Cumming, Lancaster. 38-1c

FOR sale, Farmall No. 8 tractor with grubber and plow, also 4 new tires. Price $350. Tel. 874-2725. 38-1p

40 steel cow stalls with gravity water bowls; will sell stanchions or bowls separately. Tel. 347-2641. 38-1c

FOR sale, 44 can bulk tank in very good condition. A. K. McPherson, RR3 Dalkeith. Tel. 874-2782. 37-2p

INT. manure spreader No. 30, for sale. Contact Albert Lalonde, 8th Con. Lancaster. Tel. 525-1044. 37-2p

FOR sale John Deere 3 furrow plow, Mrs. Alex MacMillan. Tel. 525-1721. 37-2p

PIONEER chain saw, model 1190, automatic oiler, 20" roller nose bar, like new. Tel. 527-5679. 37-2c

BEATTY stable cleaner, 150 feet track, brackets, poles, etc. in good condition. $75, weekends, 874-2197. 35-4c

PATZ stable cleaner with 275 ft. of chain, Beatty litter carrier with 100 ft. track, steel stanchions and water bowls, Cameron Bros., Lancaster, Ont. 37-2c

21—Real Estate

SAUVE
REAL ESTATE LIMITED
39 MAIN ST. NORTH

Full Time Representatives

Lionel Glaude	347-3029 Lanc.
Germain Glaude	347-2586 Lanc.
Rolland Glaude	347-2722 Lanc.
Paul Emile Levert	525-3971 Alex.
Kay Levert	525-3971 Alex.
Rosabelle Sauve	525-2940 Alex.
Guy Bonin	674-5249 St. Anne de
Fernand Bonin	674-5728 Prescott
Real Ouimet	678-5830 Vankleek H.
Bob Brabant	675-4633 L'Orignal

Brokers

Adelard Sauve	525-2940 Alex.
Maurice Sauve	525-2940 Alex.

SOLID two storey brick home, facing Lake St. Francis, near Curry Hill on South Service Road, with two acres land, rights to waterfront, attractively finished inside, possibility of uncovering 2 original fireplaces in walls, beautiful maples, $19,500. Owner prepared to negotiate for an immediate sale.

MINI farm, 39 acres more or less, on 7th Con. of Lancaster, 7 miles from Alexandria, very decent home, bathroom, hot and cold water, hobby barn, on Beaudette River, $11,900.

GREENFIELD area, 85 acre farm, well built, treed section to enjoy nature, $14,000.

RABBIT farm, with all cages, automatic watering, feeders, etc. and about 400 head of stock, plus machinery, also 100 acres land, brick home with automatic furnace, bathroom, remodelled, large barn, Raisin River North Branch, near Martintown, $21,000 complete.

DUNVEGAN town, sound home, clapboard exterior, very attractive, needs remodelling interiorly, 6 acres land, on paved road, surrounded by trees, $6,000, buy now, don't delay.

ALEXANDRIA, wonderful brick bungalow with finished basement that has been kept rented as a bachelor apartment. Landscaping completely done. Satisfy your interest, come and visit it.

VANKLEEK HILL, small older home for $4,500. Also large brick home with fantastic landscaping.

COTTAGE 28x32, mostly insulated and modern, lot has 110 feet on Lake St. Francis by 220 feet depth, sandy beach, Curry Hill area, only $15,000 with $3,500 down. Buy a cottage now, don't wait till spring.

LAND, fertile 70 acres including 10 acres bush in North Lancaster area, corner lot, has whole side and end on gravel roads $6,500.

SMALL 8 acre plot with several large pines, all high land, 1st Kenyon Road, $1,750 cash.

SPECIAL NOTICE

Office hours 9 to 6 p.m.

We are open every day including Saturday and Sunday.
Tel. anytime, day or night to office or home
Tel. 613-525-2940

E. Vaillancourt
REAL ESTATE BROKER
Tel. 525-3641

ALEXANDRIA, town, 3 yr. old brick bungalow with carport. Has two bedrooms, bathroom, kitchen, living room, recreation room and large lot. Priced for quick sale with low down payment.

GLEN ROBERTSON, completely remodelled 3 bedroom semi-bungalow of brick veneer on spacious lot. Has all conveniences and can be purchased on terms.

GREEN VALLEY, 8 yr. old 2 bedroom bungalow with all conveniences including forced air heating on spacious lot. Reasonable.

WILLIAMSTOWN area close to village 166 acre fertile well fenced fully equipped dairy farm, practical barn with stable cleaner, self unloading cement slab silo, all necessary farm equipment, fine herd of Holsteins with 10,000 lb. quota and good home with all conveniences. Qualifies for F.C.C. loan. Reasonable.

MAXVILLE area, 150 acre farm on paved road with large barn, spacious clean old home with all conveniences and attached garage and shed, very attractive setting. Priced for quick sale with terms.

ST. EUGENE area, 85 acre hog farm with river frontage. Has spacious fine modernized home with all conveniences and attached garage, large barn, large modern piggery with box stalls, farrowing stalls, cleaner and feed room. Easily adapted to horses, rabbits, sheep etc. Bargain for quick sale with terms.

BUILDING LOTS, within the town limits of Alexandria. on Highway 34 and other locations. Good choice priced right for quick sale.

VACANT LAND, 10 acres up to 700 acres, some with trees and river, all attractive and reasonably priced to suit the most discriminating buyer. Terms.

WHATEVER YOUR BUSINESS, if you are BUYING or SELLING REAL ESTATE, don't guess, use our professional services, "THAT'S OUR BUSINESS".

RICHARD VAILLANCOURT
ROBERT VANDER HAEGHE
ELDEGE VAILLANCOURT
JEAN MENARD
RAYMOND LEGAULT

21—Real Estate (Continued)

HOPE & TOUCHETTE
DEVELOPMENTS LTD.

If you have properties or businesses for sale

STORE for sale at St. Isidore, approximately 3000 sq. ft.

Lots on Highway 34 just south of Alexandria

REVENUE property at Maxville, 4 apartments and vacant store. Good terms.

SELF contained three-bedroom home on Gernish St., Alexandria. Lovely lot. With or without furniture.

CHOICE of cottage lots on Lake St. Francis.

TWO beautiful cottages on Lake St. Francis. Three bedrooms.

NOW is the time to build your dream home. Choicest building lots in town on Kincardine.

PROPERTIES FOR SALE

If you require an apartment or house contact us.

TEL.
J. P. TOUCHETTE
525-1480 or 525-2417
WALLACE HOPE
525-1330 or 525-2462

M. JEAN
CAMERON
REAL ESTATE and REALTOR
933-3860

PARCO VILLAGE area on paved highway, 6 acres on waterfront for residential or summer cottages.

SUMMERSTOWN area, 400' waterfront consisting of 17 acres, suitable for residential and commercial development.

Call or write
M. Jean Cameron Real Estate Ltd.
Cornwall, Ontario 613-933-3860
1405 Second Street West,

22—Farms for Sale or to Let

FOR rent, 245 acre farm for rent with option to buy in Apple Hill area, house and barn in good condition, hydro and good water supply. Apply to Box A Glengarry News. 38-1p

HOUSE and farm to rent or rent separately. Brick house, new forced air oil furnace, new plumbing, newly decorated, tile floors. Farm, 100 acres, 70 acres under cultivation, 40 acres tile drained, 30 acres bush. Barn, water bowls, litter carrier, stanchions for 22 cows, 2 sheds on paved road 9 miles north of Alexandria, 11 miles southwest of Vankleek Hill. Information write Box M Glengarry News or Tel. 1-733-9473. 37-2c

FOR sale, 50 acres with house, barn and granary, near Alexandria, Mrs. Doreen MacMillan, 10 McDougall St., Alexandria, Tel. 525-2083. 16-tf

24—Houses for Sale or to Let

FOUR bedroom house to rent, available Oct. 1st in Dalkeith. Tel. 874-2880. 38-2p

1970 Baron mobile home. size 60x12, partly furnished, Tel. 525-1616. 38-2c

NEW house for sale in Green Valley. Available immediately. Call Modern Builders Supply, for Raymond Ouellette, 525-2711. 38-4c

FOR rent, 3 bedroom electrically heated, home overlooking lake for immediate occupancy, $155 a month includes heat and power. Tel. 525-3641. 38-1c

FOR sale, 3-room bungalow, electricity, water in, drilled well. Winterized on large lot. Tel. Glen Robertson, 874-2627. 37-3c

HOUSE trailer, 40 ft. long, with 2 bedrooms, complete with shower. Contact Trojan Farm Ltd., Williamstown, 347-2322. 37-2p

HOUSES for sale. new house on Clement Street, 3 bedrooms, large living room and kitchen. All carpeted. Priced at $22,000. House at 82 Lochiel Street, large lot with garage and garden. Price $12,900. Terms welcome. Contact Jean Clement, day 525-1267, night 525-3868. 37-tf

FOR rent, 6 room house, complete washroom, 2 miles east of Glen Robertson, Raymond Decoste. Tel. 874-2281. 37-2p

HOUSE for sale with two apartments, 2 bedrooms each, hot air heating, fireplace, shades, carpets, one apartment available. Tel. 1-514-269-2530. 34-tf

26—Lots for Sale

LOT for sale, 97x160 on 34 Highway, in town limits. Tel. 525-1297. 38-2c

LOT for sale or rent 65x95, will accommodate 2 trailers, with sewer and water. Rejean Menard, Tel. 525-1691. 36-4p

LOTS for sale, Front St. Contact Jean Clement, day 525-1267, night 525-3868. 26-tf

HOUSE trailer lot for rent on St. James Street, services ready, Adelard Sauve, Real Estate Broker, 39 Main St. North. Tel. 613-525-2940.

31—Wanted — Miscellaneous

WANTED, ride to Montreal, daily 525-3116. 37-2c

WANTED springers due to freshen in September and October. Tel. collect 931-1307. 19-tf

WANTED to buy, old cars 1940 or older. Also old car parts. Even that old car that has been put in the bush or by the fence years ago could have valuable parts. Fern Laflamme, Alexandria. Tel. 525-2407. 36-4c

33—Apartments, Flats To Let

TO rent, 2 bedroom apt., all conveniences, available Oct. 1st. Apply 22 McDougall, Tel. 525-2668. 38-2p

SMALL apartment to rent, available Oct. 1. Tel. 525-1147. 37-2c

3 bedroom apt. in Glen Robertson, good condition. Immediate occupancy. Tel. 874-5728. 36-tf

TWO bedroom apt. 40 Kincardine St. Available Oct. 1st. Tel. 525-2316. 36-tf

35—Rooms — Boarders

ROOM and board for elderly person, must be mobile, good home cooking. Tel. 874-2624. 38-2c

ROOMERS or boarders wanted. Also Coleman oil space heater for sale. Tel. 525-2110. 38-1c

37—Jobs primarily of interest to Women

HOUSEKEEPER, live in, required for country home vicinity Vankleek Hill, Ont. Applicant will need to cook for two and maintain house. Applicants interested should apply to Box J Glengarry News, stating age and salary required. References requested. 38-1c

HOUSEKEEPER needed for two pre school children. Mrs. Mary Ellen Villeneuve, Maxville, 527-5737. 38-1c

39—Help Wtd., Male, Female

WE need a couple, woman to keep house and cook, man to assist with farm work, cattle and horses. Living quarters are kitchen, dining-living area, bath, two bedrooms self-contained, fully furnished plus TV, heat, hydro, tel., $400 per month to start for right couple. No children to care for and no room in the apartment for any. Reply Box C Glengarry News. 38-1c

The Stormont, Dundas and Glengarry County Board of Education
requires immediately
at
General Vanier Secondary School
Cornwall, Ontario
TEACHER OF HISTORY and HISTOIRE
Minimum Salary—
—Group 1 — $7,100
—Group 2 — $7,400
—Group 3 — $8,200
—Group 4 — $8,700
plus allowance for experience.

Applications will be received by Mr. Walter Danic, Principal, General Vanier Secondary School, 1500 Cumberland St., Cornwall, Ontario.

ACT FAST!

Are you looking for a solid future? Are you a self starter, conscientious and hard working? Then join the Dominion Automobile Association team.

As a Dominion Automobile Association Representative you will have guaranteed renewals. Earn high commissions, receive on the job training, with group insurance benefits and pension.

Act now and find out how you can join the Dominion Automobile Association team. For a confidential interview write today. Mr. A. H. Kirkey, Dominion Automobile Association, 201 King Street, London, Canada.

DAA Dominion Automobile Association

36-38-40-42-44-46-48c

40—Employment Wanted

WILL do sewing and alterations. Tel. 525-2620, Mrs. Larose. 38-2c

STUDENT in grade 13 will babysit evenings and weekends and provide own transportation. Tel. 525-3396. 37-2c

PUBLIC DUMP SITE REQUIRED
TOWNSHIP OF KENYON

Applications will be received, by the undersigned, until NOON, November 2, 1971, for a Dump Site for the Township of Kenyon. Preferably an abandoned gravel or sand pit where fill could be used to cover the refuse.

S. O'CONNOR,
Clerk Treasurer,
Township of Kenyon
RR5 Alexandria, Ont.
37-2c

NOTICE TO CREDITORS AND OTHERS

IN THE MATTER OF THE ESTATE OF DORIS ADA PRATT, LATE OF THE TOWNSHIP OF CHARLOTTENBURGH, IN THE COUNTY OF GLENGARRY, WIDOW, DECEASED.

TAKE NOTICE that all persons having any claim against the estate of DORIS ADA PRATT, who died on or about the 29th day of January, 1969, are hereby required to send full particulars of their claim to the undersigned Solicitors on or before 7th day of August, 1971, after which date the Estate shall be distributed having regard then, only to such claims as shall have been received.

DATED AT CORNWALL, Ontario, this 8th day of September, 1971.

MILLIGAN and MACDONALD,
126 Sydney Street,
Cornwall, Ontario,
Solicitors for the Administratrix
37-3c