1978 PRIZE WINNER CANADIAN COMMUNITY NEWSPAPERS ASSOCIATION BETTER NEWSPAPERS COMPETITIONS

The Glengarry News

CNA BLUE RIBBON AWARD 1978

VOL. [illegible] No. 39 ALEXANDRIA, ONTARIO, WEDNESDAY, SEPTEMBER 27, 1978 SINGLE COPY 20c

Boy's death is probed by province

An inquest will be held into the July death of an Alexandria teenager, The News learned this week from Dr. H. B. Cotnam, chief coroner of the Province of Ontario.

Under the authority of the Coroner's Act, Detective Inspector C. M. Manneke of the Criminal Investigation Branch of the Ontario Provincial Police assisted by Constable Terry Seguin of the Lancaster Detachment are presently gathering information and evidence to present at this inquest. A tentative date for late November has been set and the presiding coroner will be Dr. R. C. Kirby of Hawkesbury.

Investigation began here on September 14, on which day Inspector Manneke informed Mayor Massie of the procedure. Several people in the area have since been questioned, and Constable Seguin advises he will be pleased to accept any information local residents are willing to volunteer.

Sixteen-year-old Andre Charlebois died following an accident at the corner of Main and Lochiel Streets on July 11. He had been riding a motorcycle at the time of the collision which involved two other vehicles.

Three weeks after the accident, a delegation of local citizens approached Alexandria Town Council to discuss police surveillance in the town. The mayor at that time promised to look into the matter.

At a meeting of council on September 12, Mayor Massie informed council the matter had been discussed with the local police commission and there would be no meeting between council and the commission.

Barclay puts hat in the ring

Lorne Barclay of the Seventh Concession has declared he will seek election to Charlottenburgh Township Council.

The ex-mechanic and Navy veteran says, if elected, he will take "great interest in road conditions and the proper marking of roads with special attention to unnamed roads, stop signs and re-surfacing where necessary and applicable."

An unsuccessful candidate in the last election, Barclay says he is better known now and feels he can make a contribution to the township.

"I would like to see a tender system set up for all jobs given by the township, using township people or business establishments wherever the tendering prices, quality of service and material are competitive with that of outside companies."

Barclay says he would have no personal interests to protect when handing out township business.

"I am a former Ottawa resident and have no business endeavors in the community or any relatives that I would feel obligated to help for their support."

In his press release, Barclay also says he has a "keen interest in the youth of the county, pertaining to recreation, sports, job opportunities in summer months" and favors a "planned program to utilize and give the youth of the township the feeling of usefulness and much needed responsibility in participation."

He says "no promises would be given or made and a 100 per cent effort on my part would be given for better administration with full-time participation as a retired person residing in the township."

Barclay is married with two children and two grandchildren.

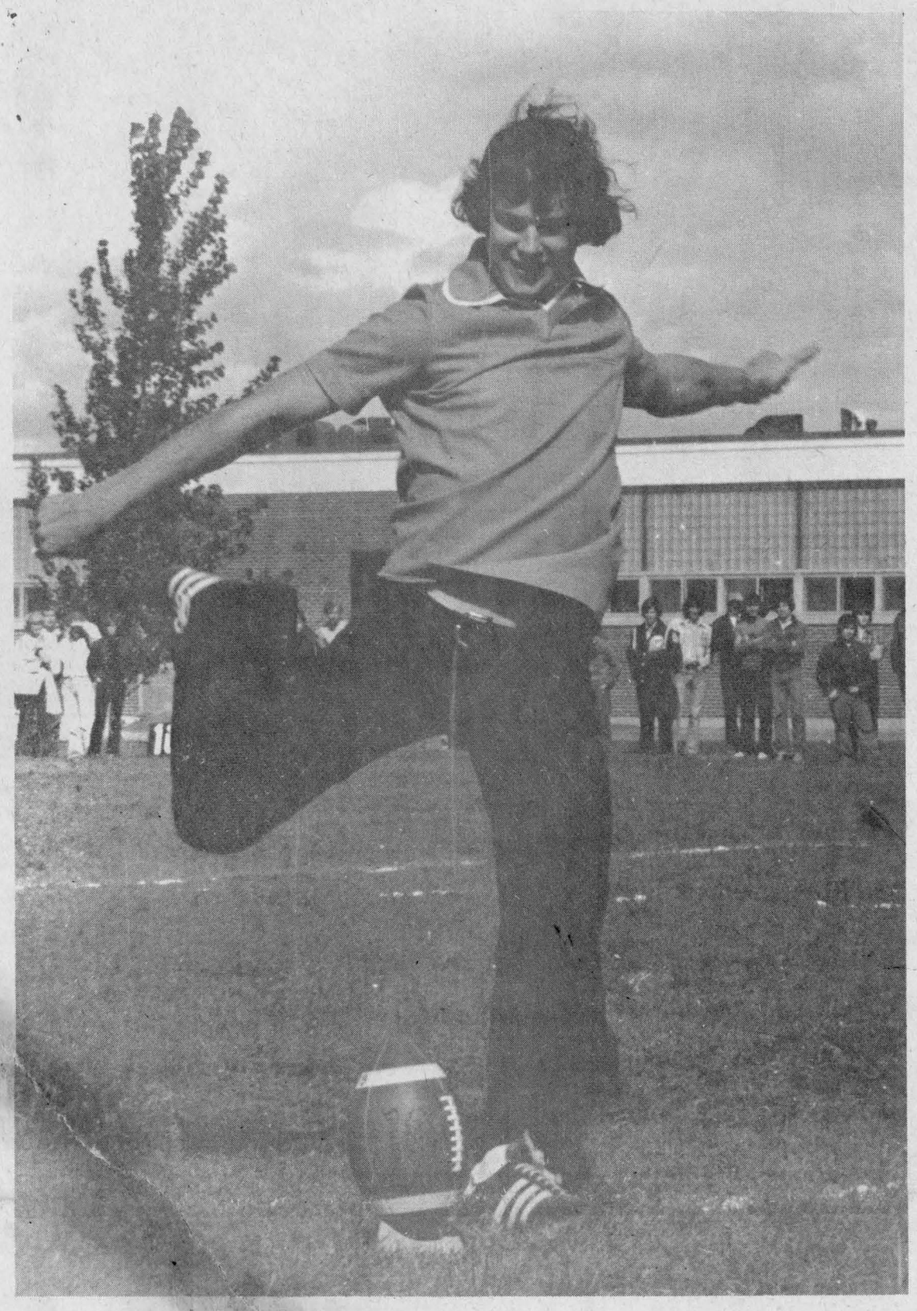

ROUGH RIDERS' J. T. HAY KICKS OFF SEASON OPENER—Now a TV celebrity, J. T. Hay returned to his original ball park to open the game for the Gaels on Friday. J. T., who is leading the Eastern Conference of the Canadian Football League in scoring, is the son of Alex and Anna Margaret Hay of Lochiel. The Gaels went on to win the game 20-16 against the St. Lawrence Saints. Story on sports page.

Staff photo, Rothgeb

Cleroux makes murder arrest

A women apprehended in Alexandria Thursday by Police Chief Sylvio Cleroux has been charged with the murder of her 18-month-old daughter.

Cleroux arrested Susan Douris, 20, of Greenfield Park, Quebec, at the Alexandria train station after a description of the murder suspect was relayed to him by Montreal police.

The search began early Thursday morning when an employee at the Sheraton Mount-Royal Hotel discovered the baby wrapped in a plastic bag and stuffed inside a suitcase.

Police say the baby was first suffocated under a pillow at the suspect's home.

The woman has been turned over to Greenfield Park police and is undergoing psychiatric observation.

Police discovered the body about 7 a.m. and the suspect was seen disembarking from the train in Alexandria at 8:30 a.m., Cleroux reports.

She was followed to Cathy's Barbecue and then to the Hub Restaurant where police lost track of her.

After an all-day search, which included Ontario Provincial Police assistance, the woman was discovered again attempting to board a train back to Montreal.

Cleroux arrested her at 3 p.m. and she was turned over to Montreal police when officers arrived in town shortly afterwards.

Montreal police, in turn, handed the suspect over to Greenfield Park Police.

Police traced the suspect after talking to a man who had shared a hotel room with her the previous night.

He had been carrying the suitcase for her unaware of the contents, police say.

The suitcase was discovered outside his room.

Police say they have not found any Glengarry connection to the woman, whose maiden name is Gaudreau, and the suspect has indicated she does not know why she came to Alexandria.

Priests say press poor

The senate of priests for Alexandria-Cornwall Diocese, has issued a statement backing Bishop Eugene LaRocque in his stand on the division of Holy Cross Parish.

The issue "for too long has been misrepresented both in the media (with the exception of Le Journal de Cornwall) and among the people," the press release states.

The document, reprinted in The News' letters section, is endorsed at the bottom by the following senators: President Rev. Kelvin Maloney, Vice-President Rev. Roger Desrosiers, Secretary Luc Bouchard, Vicar-general Very Rev. Bernard Guindon, Chancellor Very Rev. Aime Leduc, Rev. Gerald Poirier, Rev. Charles MacDonald, Rev. Fernand Brazeau, Rev. Rene Dube, Rev. Gilles Deslauriers and Rev. George Maloney.

A note accompanying the statement said, "We request that this statement be reproduced in its entirety or not printed at all. Thank you!"

The senate notes that the bishop ended the bilingual nature of Holy Cross and established it as a French-speaking church in order to create a new English-speaking parish in Cornwall's east end.

"He did so after consultation with the English priests, (whom he met last June and who unanimously requested that the synod vote be respected and that the future parish in East Cornwall

(Continued on Page 2)

Water plant will expand

Alexandria council approved a motion by Reeve J. P. Touchette last night to authorize the Public Utilities Commission to purchase the lot at 96 Main Street for a new filtration plant.

The lot, to be obtained for $27,000, will also provide a fire escape from the courtroom to the ground.

The new filtration plant, to be subsidized 75 per cent by the province, will cost about $760,000 and will more than double the existing pumping capacity.

At present, the filtration plant can pump 1.14 million gallons per day. The new facility will be able to pump 2.3 million gallons.

Present facilities cannot handle the community's demands and in the last four months, there were 39 days in which the plant failed to meet the town's needs.

Councillor Lionel Leroux suggested that the house on the lot be removed and a parking lot be made. This proposal was rejected by council because of the cost involved.

The town was told by the Office of the Attorney General that unless renovations were made to the existing courtroom, it would not lease the space for the next year.

Courses still open

The registration for the jazz-disco course at Glengarry District High School this year is so big it had to be split into two classes, one of 19 students, and one of 21.

The course with the second largest number enrolled is badminton, with 25.

The other courses offered are: Welding, with 19, conversational French (1), with 12, home hair care, with 10, yoga, with 9, painting and drawing, with 9, macrame, with 8, crochet, knitting and needlepoint, with 8, woodworking, with 7, sewing, with 6, and conversational French, with 4. All of these courses, except welding and badminton, are still accepting new students.

All courses are held on Tuesday nights except the crochet, knitting and needlepoint instruction which is held on Thursday nights.

The home hair care course, held at Yolande's Beauty Salon, is the only course not held at the high school.

Gadbois vs McDonald

Engineer must return funds

Charlottenburgh Township Reeve Adrian Gadbois has won round two in his battle with SD&G County Roads engineer Donald McDonald.

At Gadbois' urging, counties council ruled last week that the engineer was acting as a private citizen when he attended a severance appeal hearing in Toronto and should therefore not be compensated for expenses.

McDonald has been asked to return the $140 he received for the trip.

McDonald raised Gadbois' ire when he began appealing severances in the township that were situated on county roads. In the most celebrated case, Wilfred Geneau found himself $13,000 out-of-pocket when the township incorrectly issued a building permit for a home while there was an appeal pending by McDonald against the severance.

The Ontario Municipal Board eventually overturned the severance, but Geneau had already invested $13,000 in the home.

Gadbois pledged to stop McDonald at the counties level if he could. The reeve noted that the engineer did not have counties council authority to attend the appeal hearing.

Although McDonald says he is making the appeals as a private citizen, he was reimbursed for his expenses out of the counties' coffers.

"The issue is whether we should provide public money for individual taxpayers to launch appeals," Gadbois said. "If Mr. McDonald was authorized, fine; if not, we have no alternative but to disallow his expenses."

Roxborough Reeve George Crites said the engineer had attended the OMB hearing in Toronto without roads committee authorization, but the committee approved his expenses later on the grounds he was acting in the best interest of the county roads system.

"However, the approval of his account is subject to approval by this body today," Crites told council.

As counties engineer, McDonald is permitted to comment on all severances granted on county roads. He has been keeping a particular eye on Charlottenburgh because he says the township is not paying enough attention to planning principles outlined in the official plan.

Three of his appeals have been heard by the OMB to date. In two, the OMB has upheld McDonald's position.

Ironically, McDonald went to the Geneau hearing in July to accommodate the landowner, council learned.

Some county councillors suggested during Tuesday's meeting that perhaps Geneau should be billed for McDonald's Toronto expenses as it was at his request that the engineer made the trip. Had McDonald refused to go, the appeal would not have been heard until early next year.

"We can't have people running around unauthorized," Lancaster Village Reeve Bill Cumming said. "Geneau should pay the bill."

"Mr. McDonald went for the benefit of the applicant," agreed Winchester Village Reeve Larry Gray.

Municipal course starts on Monday

The course being offered on municipal government will begin this Monday at Rouleau School in Alexandria.

At press time, almost 50 people had indicated their desire to attend the course.

The course will consist of five classes of two hours each. The classes will be held from 8 to 10 p.m. every Monday, with the exception of Thanksgiving Monday, October 9.

At each class a guest speaker will give a lecture for approximately 30 minutes. The audience will then break up into small seminar groups to discuss the topic for about one hour. The audience will then regroup for another half hour where questions generated in the seminars can be directed to the guest speaker.

The topics are as follows';

October 2, Municipal Structure: Jurisdiction of local and county government; procedure at meetings; committee structure, roles of officers and councillors.

October 16, Planning: Official plans, zoning by-laws, land severances, committees of adjustment.

October 23, Finance: Tax structure, assessment, provincial grant system, budgetting procedures.

October 30, School Board: Structure, role, finances.

November 6, Communication: Role of the media, role of councillors, closed meetings versus open meetings.

Registration for the course is $10 and will take place at 7 p.m. prior to the first class this Monday.

Pollution study slated for Glen Robertson

A study to determine the extent of pollution in a Glen Robertson drainage ditch will begin almost immediately, it was decided following a meeting held in that village last Friday evening.

About 20 concerned residents joined Lochiel Township Council members of the engineering firm of Stidwill Associates, representatives of the Ministry of the Environment and the Eastern Ontario Health Unit for discussion and reports.

The drain is primarily in need of cleaning, to rid the ditch of weeds and obstructions, reports Reeve Alex McDonald, and then recommendations will be made for further improvements.

"All this will be done at no cost to the township," he emphasized.

A resolution will be submitted by council to the proper authorities so action can begin at once.

The drain has been a source of contention in the village for some time and the meeting held in the village is in keeping with a previous decision by Lochiel Council to hold meetings in different areas of the municipality to increase the interest of ratepayers in the working of council.

Open house

Glengarry Motor Sales of Alexandria, Roy's Garage (Green Valley) Ltd. and McEwen Ford of Maxville will all be holding open house Thursday night to display their 1979 model automobiles.

Glengarry Motor Sales will display Chevrolet and Oldsmobile products while Roy's Garge will display the Pontiac, Buick Cadillac and GMC truck.

McEwen will display the various cars and trucks manufactured by Ford Motor Company.

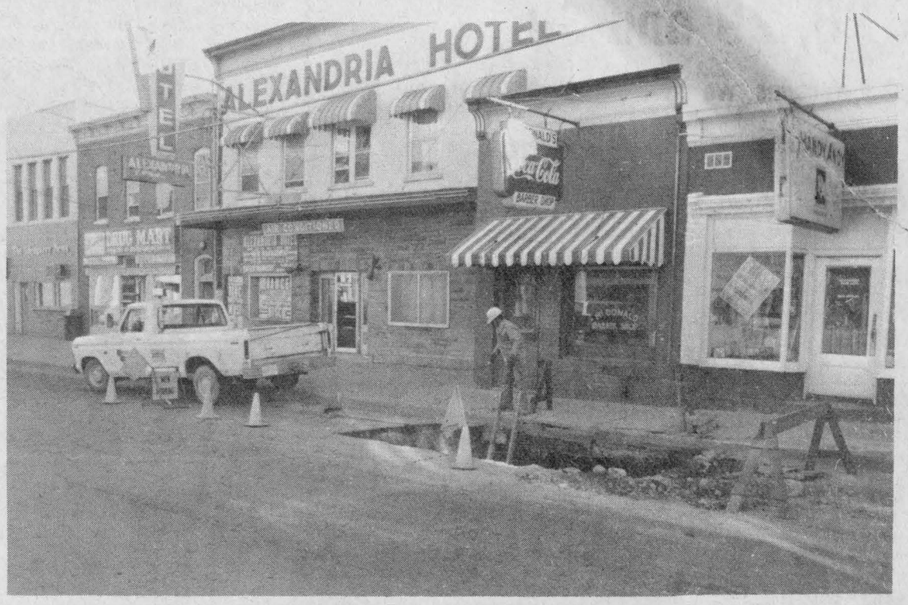

BROKEN WATER MAIN DISRUPTS SERVICE IN DOWNTOWN AREA—Alexandria Public Works Department were busy on Tuesday repairing a broken water main on Main Street opposite Mill Square. The break had been detected on Monday when the water pressure had dropped to five pounds after a gradual fall for a few days previous to this. Households and businessmen in this area had to be content on Monday with a flow of water every fifteen minutes on the hour, until repairs were made.

Staff photo, Rothgeb

Planner is hired

Larry Cotton, a planner with Renfrew County, has been hired to establish SD&G's first planning department.

Cotton will have a $[illegible],000 budget to work with and a secretary.

Priests say . . .

(Continued from Page 1)

be unilingual English) with his consultors, with the parish council of Holy Cross and after preaching personally at the five Sunday masses at Holy Cross."

The priests point out that the diocesan synod in 1972 voted "that wherever possible parishes should be established and organized on a unilingual basis."

In apparent response to criticism that English-speaking parishioners were being tossed out of Holy Cross Church, the priests say these parishioners were, in fact, "invited" to join the new parish.

"The facts support our conviction," the document says. "On Labor Day holiday weekend more than 400 participated in the two English language masses celebrated at St. Lawrence High School.

"The following weekend more than 500 were present, many of whom were unknown to the past or who served at Holy Cross for more than six years."

About 800 English-speaking families were registered at Holy Cross.

The statement claims that "a parish must be a community which seeks to express its faith in its culture, as the yeast leavens the mass.

"This is the basis for the 18 different rites in the Catholic Church; and within our lifetime there could be a proliferation of new rites which will enrich the church.

"The unity consonant with Catholicity is by no means a deadening uniformity (which some would like to impose as unity); it is a oneness in essentials with a wide variety in the non-essentials and a wholesome, fraternal support of these valid and enriching differences."

The priests say that "because of the contributions of English-speaking parishioners over these many years, a dowry will be contributed by Holy Cross to the new parish. The amount will be determined by the diocesan finance commission in consultation with the two parishes concerned."

"When emotions subside (and we are all emotional) people will realize that this is a pastoral decision and those who spearheaded the opposition may well be, like the Apostle Paul, the pillars of this new parish."



DEVELOPMENT ROAD OFFICIALLY OPENED—Lochiel Township officials enjoyed the satisfaction of seeing one of their pet projects completed recently and took part in ribbon cutting ceremonies last Friday morning of their new development road running north from Kirk Hill to connect with Highway 34 and the Highway 417 access. Reeve Alex MacDonald is cutting the official ribbon, and other participants are, from left: E. C. McNaughton, township clerk, Dale Villeneuve, McNeily Engineering; Maurice Jeaurond, councillor, Stewart Campbell, M.T.C.; Virgil Berniquer, Dibblee Construction; Hugh McPherson, deputy-reeve; Ron MacDonald, councillor, George Fulton, road supervisor, Ken MacLennan, councillor.

Staff photo, Rothgeb

Society plans

The annual fund drive for the Glengarry Arthritis and Rheumatism Society will start next week, County Chairman, Dr. Ajay Varma has announced.

The organization meeting for the drive will be held at Rouleau School on ... ing at 7:... Chairman C... appointing th... cover the vari... county.

...start-
...paign
...ill be
...ains to
... of the

Elegance Kitchen Cabinets closed

The Elegance Kitchen Cabinets factory in the Industrial Park has been closed since Monday, September 18. Workers were laid off on the previous Friday. The factory, in operation since last spring, evidently will be going back into production, since the workers have not yet been given their U.I.C. books.

Company owner Arthur Leroux refused to comment on the reason for the shutdown. Workers were told that the cause was a lack of wood and that they would be back to work on Monday, but at press time the factory was still closed. No hint has been given as to the date it will resume operation.

To have speaker Thursday

The "Couple et Famille" movement has organized sessions for another term and will be holding the first of these on Thursday night at the Knights of Columbus Hall.

The guest speaker will be Professor Louis Desjardins of Ottawa and all are welcome to hear the discourse.

The newly formed executive took office the beginning of the month.

In this organization, couples share the chairmanship of the different committees. Archie and Marcel Roussin will share the top executive and serving as assistants in the co-chairmanship role will be Marcel and Jeannine Boileau and Lucien and Lorraine Beriault.

Gaels on the Warpath

by Sheila Danaher and Donna MacGillis

The hallways of Glengarry District High School are again filled with noise and confusion as another school year has begun. The students are settling back into the Glengarry spirit as well as back into the classroom. Like other years, there are activities and entertainment to suit the varied interests of the student body.

DRIVE SUCCESSFUL

The Students' Council opened activities with our annual chocolate bar drive. The drive lasted for approximately one week and it turned out to be a success according to the executive members, Lorna McRae, Anne-Marie Leger, Denis Carriere, and Ewen McCormick. The two top salespeople were Michel Seguin for the boys and Suzanne Rae for the girls. They each won a ten-speed bicycle. The top home form was 10K, winning a trip to the Dairy Queen. Wally Hope accepted the award. A five-pound chocolate bar was won by 11B. The final prize was a clock radio, won by Ron Allison.

MONEY RAISERS

The Students' Council wasn't the only committee busy selling to raise money last week. The Athletic Association is also trying to raise money for its various activities and expenses. Hats, T-shirts and notebooks were up for sale with "Gaels" crests on them in the fashionable school colors of red and black. The Athletic Association is led by Miss Tina Cairncross and deserves a lot of credit for the time and effort dedicated to the school.

FOOTBALL SEASON OPENER

Our football season opened last week with "Spirit Week." On Thursday afternoon the pep rally gave us an opportunity to meet both our football players and our enthusiastic cheerleaders. A special draw was held for the girls only. The winners got to escort our hometown hero, J. T. Hay, from the football field on Friday. The two lucky ladies were Roxanne Seguin and Lorna McRae.

HAPPY ENDING

On Friday, Spirit Week ended on a happy note with our football team defeating St. Lawrence by a score of 20-16. Touchdowns were made by Paul Shoniker, Andre Chenier and Mike Bray. The game was extremely close and the crowd of red and black could be heard cheering their team on, led by the cheerleaders, who of course are as high-spirited as ever.

SOCCER TEAM UNBEATEN

The sporting events don't stop at football though, for the soccer team is also doing extremely well. The first game took place in Vankleek Hill and ended up a tied game at 2-2. The team played Seaway, CCVS, and Char-Lan with two victories of 4-0 and 3-0 and a tie of 0-0 respectively. The team's coach this year is Mr. Newman and it looks like he's got another winning team on his hands.

SCHOOL DANCE

Although sports seem to be dominating the school activities lately, to end this week off, the Student Council is having the first school dance featuring the band "Brandy." The dance is for students of the school only unless a guest is signed in and the prices are $2.50 (single) and $4.00 (couple). We trust the first month of school will end well by a successful turnout at the dance on Friday.

Alexandria Discount
Beaux Dept. St...
58 Main St. South Tel. ...87 ...77
LADIES' LONG SLEEVE PULL... 3... Asst. Colors only ...00
LADIES' LEATHER PANT COATS
Odd sizes reg. 100.00 65...00
WIDE STRIPE CORDS
Asst. colors only 18...00
BEAUTIFUL
LADIES' SPORTS WEAR
By Paris Star
Lovely Fall Shades

Bruno Pigeon
JEWELLER
ACUTRON BULOVA CARAVELLE
RODANIA & TIMEX WATCHES
& SPEIDEL
Beautiful assortment of Diamonds, Birthstones & Family Rings
CRYSTAL & SILVERWARE
Certified watchmaker also, razor repairs COMPLETE LINE OF COSTUME JEWELLERY
Jewellery & Watch Repairs GIFTS FOR EVERY OCCASION 13-tf
ENGRAVING 13 Main ALEXANDRIA 525-1518

GLENGARRY PHOTO SPECIAL
Effective to Wed, Wed., Oct. 4th
c-126, c-110, c-135
12 Exposure — 3.69
20 Exposure — 5.39
2 DAY SERVICE
We can process all other films in 3 to 4 days including slides and black and white
A FREE L'OREAL HAIR CONDITIONER and RINSE GIVEN WITH EACH 3.75 purchase of a L'OREAL PRODUCT
DIOVOL LIQUID
Sugg. Ret. 3.75 12 oz. Now 2.09
UNIVOL
Sugg. Ret. 3.00 12 oz. Now 1.98
PHARMACIE GLENGARRY PHARMACY
14 Main, North Alexandria 525-3882
OPEN ALL DAY WEDNESDAY

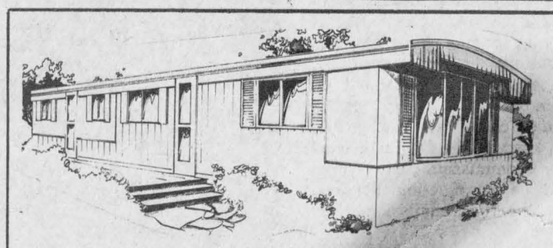
PYRAMID HOMES
CSA APPROVED
Lots now available at Kenyon Crescent Court
Built by Canadians for Canadian Weather [1 mile south of Alexandria on Highway 34]
Real's Mobile Home Center Ltd.
Green Valley Tel. 525-1555

3 Day Special at HANDY ANDY
Thursday, Friday and Saturday
Sept. 28, 29 and 30
Due to the mail disruptions, we were unable to receive our flyers
Here are some examples;
Gas Line Anti-freeze 4 for 1.00
Light Bulbs 100w, 60w, 40w 2 for .49
Spark Plugs .79 and up
Hockey Bags large heavy duck only 9.99
Weatherstripping from 1.99 and up
Vacuum Cleaner wet and dry 54.99
Drop in and see our other specials
closed all day wednesday
HANDY ANDY
11 Main St. South Alexandria 39-1c Tel. 525-1597

SKY-ADS
Canada's General Aviation Magazine
P.O. Box 456
Hawkesbury, Ont.
Tel: 613-632-9376

BEAT THE TAX SALE
STARTING THURSDAY, SEPT. 28 UNTIL SATURDAY, OCT. 7
3 PIECE SUITS
Polyester and Wool Blends
Plain, Tweed and Pin Stripe
Reg. from 129.00 to 199.00
Beat the Tax 85.00
ALL WEATHER COATS
from 14.95 to 39.95
One rack of Ties Discounted to 3.49
LEATHER DRESS JACKETS
in CABRETTA LEATHER
Reg. up to 169.00
Beat the Tax 99.95
And Many Other Tax Beating Specials
master charge
Mister Mann ALEXANDRIA, ONT.
CHARGEX VISA
17 Main St. Tel. 525-230
39-1c

Induction service United Church

The congregation gathered in Maxville United Church last Tuesday evening for the induction of Harold Alston to the pastoral charge of Maxville and Moose Creek. The plain and dignified service was conducted by Mrs. M. Woodland, first lay woman chairman of Seaway Valley Presbytery, assisted by Rev. Myron Maxtead of Winchester United Church.

Mrs. Woodland lead the Prayer of Approach and the Confession, and all joined in the great hymn "Praise My Soul." Rev. Maxtead read the lessons and gave an inspiring sermon on the text "I can do all things in Him who strengthens me," emphasizing the transforming power of God over the infinite variety of humanity He calls to one service. The congregation stood as the presiding officer and the eight members of Seaway Valley Presbytery conducted the induction, and joined in the prayers for minister, congregation and presbytery. There followed prayers of thanksgiving and intercession, then the service ended with Rev. Harold Alston giving the blessing to the people of his new pastoral charge.

Mr. Alston brings a wealth of training and experience to his new work. A native of Hamilton, he obtained his degree in Arts from Brock University in Toronto. His wife Hiroko took her BA at St. Paul's University in Tokyo, then also obtained her Master of Divinity at Trinity College in Toronto. He was ordained in 1971 by Hamilton Conference, then transferred and settled to Alberta Conference, later taking charge of the Fort Nelson United Church in British Columbia, where they resided from 1976 to 1978.

While in Fort Nelson Mr. Alston was active in community affairs, being a member of Peace River Presbytery, president of the Fort Nelson Day-Care Society, and co-founder of the Fort Nelson Historical Society. Members of all the village congregations extend a sincere welcome to the Alstons, and to the smallest resident of the manse, wee Francine Alston.

Senior school has busy schedule

A new season is well underway at the Maxville Senior Public School with a full schedule of activities in spite of some reduction in the enrolment. The hundred students fill two Grade 7s, and two Grade 8s, under the direction of Dave Munro, Industrial Arts and Math; Miss Ann Presley, Home Ec. and Language Arts; Mrs. Margaret Jack, Science and History; Mrs. Margaret Armour, Phys. Ed. and Language Arts; and Mrs. Helen Hunter, Music. Principal now is Dwayne MacKinnon, formerly of the West Front Public School in Cornwall. Secretary is Mrs. Karen Collier and the familiar figure keeping everything working about the building is of course, Henry Sabourin.

Principal MacKinnon emphasizes a continuation of careful balance between academic effort and sports and extracurricular activities. Preparations are already underway for the annual trip to the Royal in Toronto, and a pupil exchange in co-operation with Dorion Gardens, West Island. School committee meetings are to begin shortly, and a monthly newsletter will be going out to all parents. All classes have Phys. Ed. every day, and are encouraged to use the sports facilities outside every noon hour. The school will be hosting nearly all the Tri-County sports competitions this year . . . flag football, soccer, and volleyball.

The school is nearly as busy at night as it is in the daytime, serving as a popular community centre, with something going on every single day except Friday. On Monday afternoons the Maxville Art class meets under the direction of Jan Funnekotter; Monday night is Bridge class; Tuesday is Cubs and Scouts; Wednesday night is Cheryl Munro's instruction class in Women's Physical Fitness; Maxville Recreation Association is organizing a Badminton evening; there is Woodworking, Macrame, and Sewing . . . and on Saturdays a whole day of piping and drumming and Band Practice for the Glengarry Pipe Band. The fall meetings of the Maxville 4-H Club will be held at the school every Tuesday evening.

Maxville

Velma Franklin
527-5533

TOURED BUILDINGS

Onagh Ross and Velma Franklin spent Saturday in Ottawa representing the Glengarry Historical Society on a very interesting tour of Heritage Properties in the capital presented by Heritage Ottawa. Among the places visited were the Billings estate and its log school house, Maplelawn, the Belgian Embassy, and St. Bartholomew's Church where a light lunch was served by the ladies of that congregation.

LEADERS OBTAINED FOR BROWNIES AND GUIDES

All those happy looking girls in the village are probably Guides and Brownies . . . both groups off to a busy fall season with lots to do and a full complement of leaders and assistants. There are going to be two Brownie Packs this year . . . the first one meeting every Wednesday from 3:30 to 5:00 p.m. at the United Church, with Mrs. Alice Reid and Mrs. Joan Siwik. The second group meets every Thursday at the United Church from 6:30 to 8:00 p.m. with Mrs. Joan Fergusson and Mrs. Darrell McCormick. And any new members wishing to join these groups will be most welcome.

The Guides have a new leader too . . . Mrs. Janet Decarie, who will be assisted by Miss Lesley Lucas. Their first meeting will be on Tuesday, Sept. 26 at the Community Hall from 7:00 to 9:00 p.m. There is the trip coming up, to Massena on the 30. And the annual Fall Rummage Sale is scheduled for October 21 and 22. Be putting stuff away for this.

Our new bank manager and his family have moved to the community—welcome to Mr. and Mrs. Douglas Symons, Tracy and Dale.

Jennifer Franklin and Julie Hutchison motored down from North Bay for a weekend at home with Mr. and Mrs. Keith Franklin and family.

Visiting Mr. and Mrs. John F. Sinclair and relatives and friends in the district were Mr. and Mrs. Ian Reid of Saskatoon, and Mr. and Mrs. Don McNeill of Kenmore.

EUCHRE WINNERS

The Maxville Women's Institute hosted the first euchre of the season . . . and a very successful one too . . . at the Manor this week. Ladies winners were Lila Jamieson, Hazel McCuaig, and Edith Waldroff. For the men it was Isaac Stephenson, Homer MacLeod, and Lawrence MacKinnon. The door prize went to Murdie Campbell.

CANCER MEETING

The annual meeting of the Cancer Society will be held at the Community Hall on Thursday, September 28 at 8:00 p.m. The guest speaker will be G. Hilliard of Ottawa . . . everyone welcome to this gathering.

SCHOOL ELECTIONS COMING SOON

To pacify your sweet tooth you might try buying a chocolate bar from the students who are presently bringing them home from the Senior School . . . one of their usual fund raising activities. These students are getting ready for their council elections which will be on October 6.

PATRONAL FESTIVAL

St. Michael's Anglican Church will mark its Patronal Festival this Sunday, October 1, with a Festal Evensong at 8:00 p.m. Christ Church choir will be leading the singing with Ron Forrest at the organ. Representatives are expected from the neighboring congregations, and a special guest will be Father Jim Winters, former rector of Vankleek Hill, who originally helped to acquire the church building and give the congregation its name. After the service, coffee and cookies and a social hour will be enjoyed in the new church hall.

FAREWELL PARTY

A farewell gathering has been organized for Ralph and Judy Pomeroy, who will shortly be leaving to take up residence in Kingston. This will be at the Sports Complex on Saturday, October 7, at 9:00 p.m. The East Wings orchestra for music, lunch will be served. Two-fifty for adults and everybody is welcome.

Church in society studied by UCW

Thirty-four members of Maxville United Church Women met in the church for their September meeting, chaired by Mrs. Agnes Campbell and Group 4.

The theme of the evening was "wisdom" and Mrs. Campbell opened with a thought followed with a hymn "Father, Lead Me Day by Day". Mrs. Doris Blaney read scriptures and Mrs. Eileen McEwen responded with a meditation pertaining. Mrs. Carolee MacIntosh sang "It is no secret what God Can Do" and the offering was received and dedicated to Gods' glory by Mrs. Campbell and Mrs. Hilda MacPhail.

The highlight of the evening was a presentation by our guest speaker, Mrs. Ann Webber, Newington, who is the convener of "Church In Society" for the Seaway Valley Presbyterial U.C.W. She gave an excellent insight into the facets of society that our church deals with, touching on topics such as pollution, capital punishment, generation gap, common law marriage; commenting on the position of concerned Christians including herself, who are researching for Gods' answer.

Ladies divided into five groups for contemplation and feedback as she summed up her new position in "Church In Society". Mrs. Lorna Winter thanked her heartly on our behalf presenting her with a small token of appreciation.

Mrs. Carolee MacIntosh resumed with business of the month. The following dates are important and preparations are being made and discussed:Oct. 7—Maxville United Church annual supper, Oct. 26—Presbytery meets in Maxville United Church at 5:30 p.m.—Oct. 27-28-29—"Festival of Faith"—Chateau Laurier Ottawa. Nov. 18—tentative plans for annual Bazaar.

Mrs. Evelyn Willis gave the general secretary's report on proceeds from the church auction held July 1st and it was decided by majority vote to send a school term subscription of "The Observer" to each of our "away" students of the church. The Sunday School will have church calenders for sale shortly and ladies were encouraged to support this sale.

Fall flowers for decorating our church will be gladly received by Mrs. Lorna Winter and the nominating committee will be calling various members to take part in activities for 1979.

Ladies sang: "Soldiers of the Cross Arise" and Mrs. Eileen Scott led in prayer. Fellowship with Mrs. Webber and her companion, Mrs. Reta McGill made for a very enjoyable culmination to a splendid meeting, as Group 4 served a tasty bite, breads and tea, to all present.

FIREMEN'S DRAW

Winner of the Firemen's Draw this week was Kenny Campbell of St. Elmo. The richer by $132.

Mr. and Mrs. Gordon Munro spent a week visiting their daughter Mrs. K. F. Higgins, Mr. Higgins and family in Metcalfe.

Mr. and Mrs. John Jamieson recently returned from a two-week holiday in the Maritimes. Last week they spent a few days visiting Dan Bulloch in Rouse's Point, New York.

COMRIE, BLAKELY & CRAIG
Chartered Accountants
Alexandria, Ontario
45 Main St. Tel. 525-3353
Other offices in Cornwall and Morrisburg 44-tf

Scottish Gift Shop
Main Street Maxville Tel. 527-2037
Just Arrived
Classic Sweaters by Monrospun in a lovely assortment of colors and styles
Arran Style Fair Isle and also Shetland Sweaters for him or her in time for the cool days ahead
Mohair Tam and Scarf Sets
Beautiful Mohair Stoles
Kilts and Jackets made to measure
Hullachans, Jewellery, Records and Cassettes
Pipe Band Supplies

SHELL
MOTOR OILS

Rotella (Heavy Duty)	17.23/ case
Rimula C.T. (Series 3)	19.52/ case
Trans/Hyd. Oil	18.83/ 5 gal.
Multi Purpose Grease	.69/ cartridge

527-2315
MAXVILLE
39-1c
MacEWEN FUELS LTD.

Due to the uncertainty of the mail situation
THIS IS YOUR PERSONAL INVITATION
to
MacEWEN'S
1979 MODEL YEAR DISPLAY
of
Ford, Mercury, Lincoln
and one of the largest selections yet
of
Light Trucks
Thursday Evening, September 28th
at
The Maxville Showroom
Refreshments and a Door Prize
Looking forward to seeing you
MacEWEN FORD SALES LTD.
ALEXANDRIA 525-3766
DIRECT LINE 347-2636
MAXVILLE 527-2100
38-2c

Gaels won opener Friday

by Angus H. McDonell

There is an old, old cliche kicked around at this time of year by football fans and players. It is, "The Argo Bounce". In last Friday's GDHS, 20-16, victory over St. Lawrence the winning points were posted in big league style by an alert Gael, Paul Shoniker, at the five minute mark in the first period, assisted by an Argo bounce when Saints' receiver couldn't find the proverbial ball handle on a booming kick by Gaels' versatile Andre Chenier.

The Tagwi Warriors held the highly rated Cornwall Vanier school team to a seven point lead at half time of their Friday game at the Vanier campus. In the second half Warrior defence sagged fron the incessant rushing by Vanier that brought on fatigue resulting in a 21-1 Vikings' win.

Gaels, CCVS and Vanier form a three way tie for first place in the SD&G school football league. However, both Tagwi and St. Lawrence could be in at least the semi-final play-offs.

A large crowd of students and fans in ideal football weather greeted both teams in general and in particular former student-player J. T. Hay of Ottawa Rough Riders. The kick-off was conducted with professional class all the way. Both teams lined up on their respective 45 yard lines. The school band played the National Anthem. "J.T." was escorted to the ball tee by two chic cheerleaders Lorna MacRae and Roxanne Seguin. Dressed in sport casuals, J. T. came up with a fine pro style kickoff. The ball soared with plenty of height from Gaels' 45 to the Saints' 10.

Gaels lined up to kickoff on the north-half 45 with a fairly stiff breeze blowing across field in their favor. Saints' ran Chenier's kick to their 35. In this first series of the game, St. Lawrence were forced to punt on third down and three long yards.

In the GDHS first series they in turn were held to short yardage. As a result Gaels gained little in their first two shots at the Saints' defence. Now Gaels had to punt. Andre Chenier, from Gaels' 40, boomed a CFL punt right back to the lone St. Lawrence receiver on their 15. He bobbled the ball. Paul Shoniker, wearing his old Char-Lan helmet, in perfect striding time avoiding a no yards penalty, grabbed the ball and pranced into the end zone like one of his dads prize show horses prancing out of the Williamstown Fair ring with red ribbons fluttering from the bridle. GDHS convert was both wide and off-side. Gaels led 6-0 at the five minute mark.

Saints, following Gaels' td kickoff, put together two series of first downs to their 50. A sack and a fumble cost the visitors 18 yards. Then their third down punt into the breeze was short and GDHS were in possession at mid-field.

Paul Shoniker on a handoff ripped around Saints' right flank and galloped to the visitors' 10. On the next play Andre Chenier tucked in the ball tightly and sprinted to his right heading for inside the flag and over the goal line. Chenier was not only true with the convert, he added another single by hoisting the td kickoff into the end zone and to the dead line. Gaels 14, Saints 0, end of first quarter.

On the first play after changing ends, the St. Lawrence fleet footed Mike Gilligan on second down from Saints' 25 streaked along the east side chalk line all the way scoring the visitors' first major. Mark Proulx was good on the convert. Gaels lead cut in half, 14-7 in .21 seconds flat.

Play swung back and forth between 25 yard stripes until the three minute to half time whistle. Gaels recovered a St. Lawrence fumble on Saints' 25. Andre Chenier hit Paul Shoniker with a bullet dart pass on the visitors' 10. On first and goal, Shoniker off tackle got to the three. Expecting another Shoniker thrust, Andre Chenier crossed up the defence by sending Bray through the middle scoring Gaels' third touchdown. The convert snap was low and fumbled. Half time, Gaels 20, Saints 7

The third quarter was scoreless. Saints would work their way to mid-field but couldn't get across. Gaels' quarterback, kick-off, field goal specialist, and punter, Andre Chenier booted high spirals and with the help of the breeze continuously forced St. Lawrence to retreat.

In the final fifteen, St. Lawrence controlled the play all the way. In the second minute Saints added a single via Mark Proulx's lofty punt. This time it was Gaels' Gatean Quesnel who couldn't find the proverbial ball handle.

Five minutes later Saints hit with an exciting and well executed pass and run play. After being sacked on first down, Saints' qb, Guy Primeau, pulled the trigger and hit Mike Gilligan in the clear. It was all daylight and big Mike scampered into pay dirt. Mark Proulx split the cedars and now the score was cut to 20-15, Gaels leading and still seven minutes to play.

Gaels got nowhere on the kickoff return. GDHS were in the shadows of their goal posts. To add to their miseries Andre Chenier's punting became ineffective. St. Lawrence penalties and their over anxiety to score mistakes helped Gaels to hold on to their five point lead. Example. On a third down gamble Saints scored the go-ahead touchdown. It was called back due to their clipping penalty. Third down over from the 20 was too much to gamble again. Saints scored three on Proulx field goal. That was called back because they had too many men on the field.

Following the three minute whistle, Paul Shoniker was decked on Gaels' 12. Chenier from five yards in Gaels' end zone shanked his punt and Saints take over again on Gaels 10. One minute flag unfurled. Saints again send Gilligan to his left but this time "Tim" Danaher comes up with the best defensive play of the game. He sacked Gilligan on the 12. Two more plays and 12 yards to go. Saints' second down pass incomplete. Final play. Saints blast through Gaels' left side to score winning points for the second time. Hold it. Flags are down. Officials huddle with captains. Saints called for clipping and Gaels for rough play. Offsetting penalties. Game over. Gaels 20, Saints 16.

In Cornwall on the Vanier gridiron it was all running back Perry Guindon and his Viking colleagues especially in the last half as they handed Tagwi their season's second loss 2-1 last Friday.

Vanier scored six majors but only three counted. The other trio were called back on penalties. Vanier led 7-0 at the half on Guindon's td and Piche's convert. Perry Guindon added two more six pointers in the final quarters. Mike Pechie was good on both converts. Tagwi punted their single point.

PUNT RETURNS

Gaels and St. Lawrence "rookies" played heads-up football. Especially the Saints after they got over their first half stage fright . . . Gaels' veteran Andy Bellefeuille came up with sound tackling . . . ditto Carter MacDonald and the Danaher freres . . . their elder brother, John Danaher, was a former stalwart with NDG Maple Leaf junior power house . . . John later played with University of New Brunswick . . . "Jed" Barker was fearless on his punt returns into the meat grinder . . . one time he must have thought he was hit by his uncle Bernie (Monkland) Barker's Esso oil truck . . . Ottawa officials, and everyone else, impressed with Andre Chenier's punting in first three quarters . . . Mrs. "Bob" Coles (Connie Blue Room Joe) all the way from Post Falls, Idaho, enjoyed the game and meeting old friends like J. T.'s mother and dad . . . and now we are off on our annual safari to see our next-of-kin and the Niagara Grape Festival in St. Catharines.



HELPS GAELS WIN OPENER—Paul Shoniker, formerly of Char-Lan, bulls his way through the opposition for a few yards in the Gaels' opener against St. Lawrence last Friday. Shoniker scored a touchdown, and rushed for a large percentage of the team's total yardage.

Glens earn tie

The Junior B Glens opened their exhibition schedule here last Saturday night with a 7-7 tie against Rockland Nationals.

Raymond Bourdon led the scoring for Alexandria with a hat trick and singles were by Terry Grant, Leo Seguin, Ewen McCormick and Carter MacDonald.

For Rockland: J. Boucher, C. Pigeon, 2, S. Harris, P. Gravel, 2, and J. Myre.

Jr. C team shaping up

Try-outs for the Alexandria Junior C team are continuing this weekend, 9-11 on Saturday night and 4-6 on Sunday afternoon.

Coach Cameron MacCormick is busy at the coaching helm, and Raymond MacDonald is overlooking from the manager's office. Norman Wray is once again carrying the huge load of sole sponsor of the team.

Nine teams are in the Junior C circuit this season. These are Char-Lan, Chesterville, Maxville, Finch, Crysler, Avonmore, Osnabruck Township, Embrun and the hometown squad.

Last year was the first time Alexandria placed an entry in the tri-county league and Manager MacDonald says he hopes to have a more competitive unit this season. Boys from 17-20 are welcome to try for the team.

Programs offered

With the hockey season just around the corner, you parents are probably asking yourselves what winter has in store for you. The Maxville and District Recreational Department has the answer. Plans are being launched for ladies' fitness, men's basketball and mixed badminton.

If you are interested in participating in any of these activities let us know by dropping in at the arena or calling 527-5659. We would like to hear from you.

Clinic held

The ODMHA District II Coaches Clinic Level I will be held in Maxville on Thursday, October 12 from 6:30 to 10 p.m. Registration fee is $3.00 . . . contact Stewart Arkinstall. Level II will be in Alexandria Sunday, October 15 . . . 9:30 a.m. to 7:30 p.m. Fee is $10 . . . contact Mrs. Wayne Crack. Maxville Minor Hockey's Disco dance is this Friday, Sept. 22 at the Sports Complex . . . door prizes, everybody welcome.

Maxville Junior 'C' Highlanders

TRAINING CAMP

Sunday, October 8th

at 2 p.m.

Maxville and District Sports Complex

COACH - Richard Scott

ASSISTANT COACH - Don Blaney

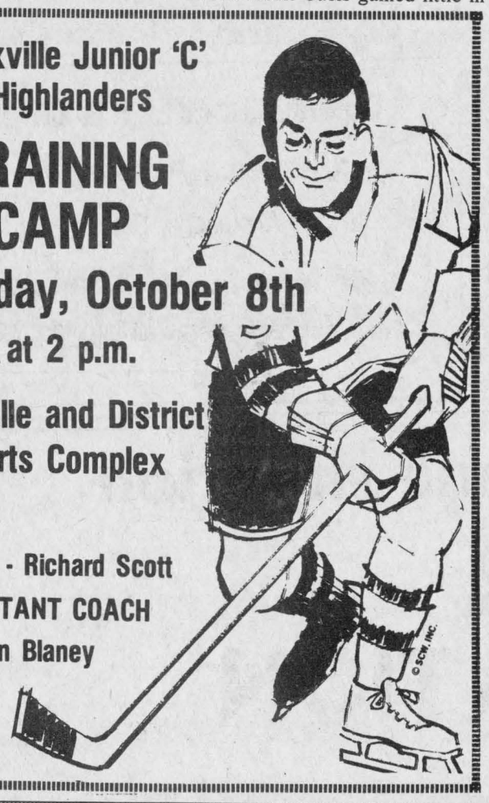

Maxville and District Sports Complex

ICE RENTALS

Still plenty of prime time left

Call 527-5659



38-2c

ADMHA

Minor Hockey Registration

1978-79 Season

FEES

Alexandria, Lochiel, Lancaster $20.00 per

Charlottenburgh Kenyon $50 per

REGISTER AT GLENGARRY SPORTS SHOP 38-2c

Sat., Sept. 23 from 10 a.m. to 4 p.m.

Sat., Sept. 30 from 10 a.m. to 4 p.m.

Jonsereds



Safe, tough, fast and dependable chain saws.

Oleo Mac

prices start from

$151.00

and up

We service all makes of chain saws

R & R Sports Sales

Boundary Road

Alexandria

(near Bruno Massie Feed Mill) 39-1p



THE KEY

To a new '79 Pontiac, Buick, Cadillac or GMC truck is waiting for you at

Roy's

GARAGE (GREEN VALLEY)LTD.

Green Valley Tel. 525-2300

Don't forget 3% tax savings on all purchases delivered before Oct. 8, 1978

Kawasaki

The Hot Ones

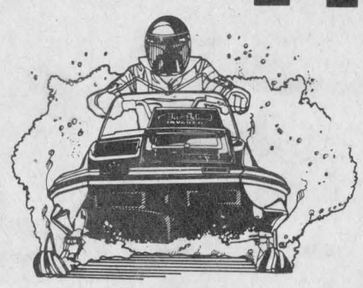



Intruder 440

See Them At

R & R Sports Sales

Boundary Road West

Alexandria

(near Bruno Massie Feed Mill) 39-1p

Opening Friday, Sept. 29th

$100.00 $100.00 $100.00 $100.00 $100.00 $100.00 $100.00 $100.00 $100.00

SPORTS in the GLENS



by Angus H. McDonell

Occasionally and especially just before or after the annual staging of the Glengarry Highland Games, we meet someone keenly interested in this widely known International event. Invariably we are asked, "What is your secret of maintaining successful continuity?" For example, that was the theme of a recent delightful discussion with the operator of the Tara Motel in New Glasgow, Nova Scotia, and early last week in Cornwall, with a senior level Toronto-via-Ottawa Bell Telephone pioneer of the McPherson Chapter.

The success of the Games, we reply, apart from sound leadership, (32nd anniversary coming up next August 4, 1979), is greatly due to the prevailing co-operative community spirit. In essence this is a two-way street . . . The Maxville mercantile and social life depends largely on the patronage of the progressive farm community encircling the village, and in turn the area residents depend largely on the mercantile services offered and social activities. A relationship of one-for-all and all-for-one regardless of the project.

Obviously there are several other contributing factors. One of the most significant was the reason for holding "Appreciation Night" in Maxville last Friday in the Fair Grounds' Angus Gray Hall.

This occasion, in reality, was just one more Glengarry pioneer tradition re-enacted with as much enthusiasm as that of our ancestors. Many are old enough to recall, for instance, a concession "raising bee." Very often the beginning of this neighborly assistance was in late winter. Logs of various length and diameter were hauled by horses and sleighs to the farm home preparing to replace the pioneer log-barn with one of frame.

In April the skilled framer with broad-axe and a mental blueprint laid out the sills, posts, plates, purline plates, braces, wooden pegs and rafters, then following the spring seeding a convenient day was selected for the "raising bee." The concession men formed platoons. Their wives assisted in preparation and serving of the meals. At sundown the barn frame erection was complete, including the barn floor. The climax, usually the same night, was the return of those same benefactor men and women, dressed in their Sunday best of the era, to the home of their neighbor with the new barn, where they danced and sang until dawn on the barn floor.

Well folks that was exactly the same spirit that engulfed the Angus Gray Hall last Friday night. Platoons of men and women in the mod dress of the 1970's socialized like their ancestors in an "Appreciation 'night". The only difference was that their neighbourly co-operation didn't erect a barn frame. Instead their togetherness hosted in 1978 the largest crowd ever to attend the Glengarry Highland Games. Otherwise the pattern was the same. Sylvester MacDonald, one of the Glens' top vocalists and his gifted musicians played the dance music. Rae MacCulloch and her talented lassies entertained during a dance break with Pipe Major John MacKenzie fingering the chanter. A delicious lunch was served including several brands of coffee strength.

This mutual community spirit was best summed up by a veteran Games executive worker when he told this writer during an interesting chat over a coffee (???) when he remarked, "In all those years, number 32 is next, I have never received a negative answer from anyone I have asked to help on the day of the Games. Always," he continued, "the answer was, sure I'll help."

So News readers wherever you are in Canada, U.S. or in other countries like Saudi Arabia, no magic wand is waved on the eve of the Games to insure success. What does prevail in abundance is the repetition of our ancestors' neighborly spirit that squared the timbers for the foundation sills of our beloved Glengarry.

LIKE A GOLF SWING

When Gerry Organ retired from Ottawa Rough Riders his place kicking duties logically were assumed by J. T. Hay.

"J. T." enjoyed an impressive role as Gaels' place kicker and graduated to Ottawa Sooners. His play continued accurate three point booting and assisted Sooners to win the Canadian Junior Football championship. After a year on the sidelines he again laced on the cleats when Riders opened their 1978 training camp.

At that time this writer was informed by an Ottawa club official that they considered J. T. Hay to have a stronger leg than Organ. They had only one concern. Would the over 50,000 crowds in Montreal and Toronto curdle his apparent refrigerated nerves.

It was a coincidence that the Rider "rookie" kicker slumped a bit in Ottawa's first game this year against Als in the "Big O." Back in Ottawa against Winnipeg the pride of Lochiel missed the target again but recovered before the game was over. His usual steady accuracy continued last Sunday at Lansdowne Park against Saskatchewan.

Great placement kickers like Gerry Organ, Eskies' Cutler and Als' Sweet periodically slide into a slump like baseball hitters and hockey scorers. In fact not long ago Don Sweet missed an 18 yard chip shot placement that cost Als the Grey Cup.

So last Friday in a brief chat with J. T., while here to kickoff the school football schedule, we asked him what effect, if any, did the crowd and stadium in Montreal bear on his kicking. J. T. with that affectionate, still boyish, smile replied that the roar of the crowd and strange surroundings didn't deter him one iota. He just hadn't been "in the groove."

An authentic and typical answer by a thoroughbred athlete. The snap from centre and the way the ball was held (both very important) did not contribute one bit. Just not in the groove like that of a golf swing.

Top class golfers and we divot diggers all know that to drive the ball off the tee straight down the fairway the club swing and follow through must have the correct rhythm and direction. If not a hook, a slice or a low drive will result, and that was J. T.'s comparison of his recent play. Despite the slump he still enjoys a comfortable lead in the Eastern Conference scoring and, we predict, he will finish first and win the CFL "Rookie" award of the year.

A PERFECT DISGUISE

Some of the humorous highlights enjoyed by the Children of the Exiles while recently in Scotland are beginning to trickle through the Glens. We heard this one last Friday night at the Games' Appreciation social gathering. We pass it on to News' readers.

The setting was on one of those ancient traditional double-decker buses. Among those boarding the bus were the Maxville Blaneys. Connie (Mrs. Blaney) was seated on the lower deck while husband Walter had to go to the upper deck. From this stage setting we move on to the theatrical act. Those of you who don't know the affable Walter Blaney we must tell you that his thinning thatch is a cross between the appearance trademark of two widely known Tory politicians. Glengarry's dean of Queen's Park, Osie Villeneuve and the grand old man of Prince Albert and Ottawa, John Diefenbaker.

While the bus chugged along, Walter was fitted with a wig as attractive as the new look on Bobby Hull and Ray Boucher. Walter stepped down to the lower deck at their exit stop with an expression of a stern bank manager saying "no" to a loan applicant. Connie exclaimed, "Gee, there is a man wearing a suit just like Walter's."

Glens have talent, practice is needed

by Gerry Simpson

In gearing for the 1978-79 Junior "B" Hockey season, the Jr. Glens have come up with a number of pluses over the summer months, but there are still several questions to be answered before the season gets underway on October 13.

The signing of former coach Ken "Jr." MacDonald is perhaps the biggest of the season bonuses as he has been the winningest coach in Glens history. His ability to relate to his players both on and off the ice leaves no doubt about his expertise as a hockey man.

"The name of the game is winning," said Coach Kenny. "A strong emphasis will be placed on winning this year. The Glens hockey fans can possibly digest one year where the playoffs sort of slipped away, but they certainly won't stand for two seasons in a row.

"If a player or players aren't producing I won't hesitate to make a change. We're working to build up stamina for that third period. I think we can contend for the top spot in our division right from the start. I think everyone will be better prepared physically and mentally when we meet Navan Grads this coming Friday night."

"Pressure is only what you yourself mean it to be," Ken continues. "Let me say this, if there is such a thing as being on the spot to produce, it will spill over to the players. We have the nucleus of a contender. We have got to strengthen our defense. Our forwards looked good at times."

Coach Kenny and General Manager Bill Gebbie haven't decided yet if they'll go with six defencemen and 11 forwards or five and 12.

G.M. Gebbie rumors a possible trade with St. Isidore or Rockland. "The delay in signing of a few of the players is simply unsatisfactory. I'm deeply disappointed with them. On Saturday night we blew a 5-2 lead going into the third period against a weak Rockland team. Our defence just gave up and left our rookie goaler like a sitting duck.

POOL TOURNAMENT
FOR MEN
DOUBLE ELIMINATION
Saturday, Oct. 14
at 12 noon
DON'S POOL ROOM
Glen Robertson
Admission 3.00
FIRST PRIZE $100
plus trophies
38-3c

GLENGARRY SPORTS PALACE
PROGRAM

SEPTEMBER
28th 3-5 p.m. Public Skating
5:30-8:30 Hockey School
9-10:30 Hawks
11-12:30 R. Pepin
29th 4-4:45 G. Joannette
5-8 Hockey School
8:30 Jr. B game
30th 9 a.m.-12 noon Hockey School
1-3 p.m. Public Skating
4-6 Jr. B practice
6-7:30 Green Valley
9-11 Jr. C

OCTOBER
1st 11:30-12:50 Green Valley
1-4:50 Industrial Hockey
5-6:50 Jr. C
7:15-8:45 Public Skating
9-10:20 Jr. Farmers
10:30-11:50 Betty Bread
2nd 3-5:15 Public Skating
5:30-8:30 Hockey School
10-11:20 W. Hope
3rd 3-5:15 Public Skating
5:30-8:30 Hockey School
9-10:30 Glengarry Old Timers
10:40-12 K of C
4th 7-8 a.m. R. Roy
3-5:15 Free Skating
5:30-8:30 Hockey School
5th 4-4:50 Teachers
5-7:50 Ringette
8-10 Men's Broomball
10-11:20 J. Lauzon
39-1c

MacGillivary's Outfitters
315 Clark Ave., Cornwall
Tel: 933-4867
BAGPIPES
HIGHLAND SUPPLIES
TARTAN
by the yard
Anything Scottish—We have it

NEXT GAME
Friday, Sept. 29
at 8:30 p.m.
Jr. Glens
vs
Navan (Grads)



Sponsored by
Peter Wensink
GLENGARRY SPORTS SHOP
83 Main St., North Alexandria
Tel 525-1402

THE ALEXANDRIA FIGURE SKATING CLUB
WILL BE HOLDING THEIR
REGISTRATION DAY
AT THE
Glengarry Sports Palace
on Sat. Sept. 30th, 1978
REGISTRATION FEES FOR SEASON: $25;
$50—Children from Kenyon and Charlottenburgh
TINY TOTS [UNDER SIX] $20
$45—Children from Kenyon and Charlottenburgh
First 30 will be accepted—[1/2 hour lesson per group of 15]
ALL CHILDREN being 4 years old by Dec. 31/78 eligible
REGISTRATION HOURS:
10:00 a.m.-12 p.m. [last year's students]
1:00 p.m.-3 p.m.—[new students]
New students should be accompanied by a parent
Regular season begins on Oct. 10th [private lessons]
Oct. 16th [group lessons]
38-2c

Menard Fairway Centre Ltd.
Alexandria, Ont. Tel. 525-2207
WINTER COATS 15% off
FALL and WINTER DRESSES 15% off
Save another 3%
Beat the tax increase
Come Early For Best Selection
Now Is The Time To Buy
Winter Jackets
BOYS' and GIRLS'
Save Now
15%
Snowmobile suits
Canadian Made
—2 piece—
Waterproof Cloth
The Best Price In Town

What are you doing ?
Thursday Evening, Sept. 28th
from 7 to 11 p.m.
Why not come to a party at Roy's Garage
"The Four Sons with Bobby Lalonde" will be on hand to entertain you and the new 1979 Pontiacs, Buicks, Cadillacs and GMC trucks will be on display
Drop in; we'll be waiting for you
Don't forget 3% tax savings on all purchases delivered before Oct. 8, 1978
Roy's
Green Valley GARAGE (GREEN VALLEY) LTD. Tel. 525-2300

Poulan arrives
NOW! After 3 years intensive engineering . . . more quality for less cost than any chain saw in the world today!
2 cu. in. engine (weighs 7lbs. 6oz.)
Automatic oiling.
100% bearing construction.
Extra quiet spark arresting muffler.
All-position cutting
Guard link cutting chain
Poulan micro 25
GAS POWERED SAW
SPECIAL 69.95
Reg. 99.95
For a limited time ONLY [during special coupon promotion on all models]
St. ONGE GARAGE
GLEN ROBERTSON
38-39-42-43c

$100.00 GIFT CERTIFICATE CAN BE YOURS
Fill out a coupon with every purchase
Drawing—Friday, Oct. 13
JEAN STATION
14 Main St., South Alexandria Tel. 525-3808

New inventions to help blind

"As The Canadian National Institute for the Blind marks its 60th anniversary, it is preparing to expand and intensify its services to Canadians," said Mrs. Jean MacLennan, CNIB Campaign Chairperson in Glengarry County.

At a meeting for volunteer canvassers to kick off the CNIB annual appeal, Mrs. MacLennan said "over the years the Institute has focused in on seeking out job opportunities for visually handicapped persons."

She noted that back in 1918 when the CNIB began, the careers open to the blind could be counted on the fingers of one hand. Now, in 1978, over 40 employment fields have been opened. Today, more than 3,000 blind Canadians hold full-time positions in industry, the professions, CNIB staff and executive positions.

"We see the blind person as just another citizen but with a special and difficult problem. After his rehabilitation and training, he returns to the community as just another member of the work force," the chairperson said.

As well as the employment services department, the CNIB has throughout the years broadened its activities in rehabilitation and prevention of blindness services. Although library services were a part of the original mandate, during the past 60 years the service has expanded to the point where more than 1,000 braille and recorded books are mailed daily across Canada.

The agency has also moved further into the areas of recreation and education. In connection with this, the chairperson explained, scientists all over the world take an interest in devising aids for blind persons. These include a talking calculator, closed circuit television reader and the laser cane . . .

However, the chairperson stressed, it is with the financial support of the community that these services can be further developed and made available.

With this in mind, volunteer canvassers are preparing for business and household visits. The drive is taking place from September 15 to October 30.

SCOTTISH SUPPLIES
•Music Books
•Bagpipes and Reeds
•Records, etc.
CORONET CAMERA SHOP
124 Pitt, Cornwall
932-1664 32-tf

United Counties to have Big Brothers

The newly formed Big Brothers Association of Stormont, Dundas and Glengarry is looking for men, both English and French, to be "big brothers" to local boys. Although there is already a Big Brothers organization in Cornwall, the Inter-Agency Group, including Chairman Dan Filliol, think that the United Counties should have their own organization. Cornwall men can not be expected to drive to Alexandria to see their little brothers when there are plenty of eligible boys right in their own area, said Filliol.

Any man over the age of 18 can become a big brother. The only requirements needed to apply are three references. Once accepted, a big brother goes before a matching committee. With their help, he chooses the boy that he wants as his little brother. If the mother approves, then the match is made. Commitments to one little brother is usually made for a minimum of two years. Each may only be big brother to one child at a time. A big brother is expected to spend at least three or four hours a week with his little brother.

If someone is interested in helping the association, but does not want to be a big brother, financial help is always welcomed. Several businesses, like McDonald's where all little brothers eat free, contribute, but private funding is still needed.

Any mother who wishes to have a big brother for her boy should contact the Cornwall office on York street. The only requirement a boy needs to become a little brother is that he have no father. There is no legal signifigance between the big brother and the boy.

Men from all walks of life are needed to be big brothers. In the Glengarry area, men who are French or bilingual are particularly needed. Any man interrested in the organization should contact either Dan Filliol at Glengarry Memorial Hospital, or in Cornwall, Ken Sliter at the big brothers organization on York street in Cornwall.



Do it yourself
insulation with power-blower supplied
Pal-Pak cellulose insulation
Stove, Furnace and Diesel Fuel
Lancaster Lumber and Fuel
Tel. 347-3486
39-tf

Glen Robertson

by Paul Lacombe

Mrs. Phyllis Noble and daughter Brenda and Mrs. Annie Ethel Hope attended the United Church Women's Presbyterian Rally for Region 2, Sept. 20, at St. Andrew's United Church, Martintown.

Annie Robinson is visiting her sister and brother-in-law Ken and Cassie MacLennan.

Herb and Gladys Tuckwood spent last Friday visiting Paul Lacombe.

St. John the Evangelist, Lancaster
('St. John In The Wildwood')
HARVEST THANKSGIVING
Sunday, October 1st 11 a.m.
Holy Eucharist to be followed by Parish Luncheon in aid of
Primate's World Relief and Development Fund
38-2c

Lancaster News



Mrs. Alex Lalonde
347-3483

Mrs. John Erratt and Mrs. Blanche Fulton of Williamstown accompanied by Mrs. Martha Smith of Watertown, N.Y., visited the McLennan and Prewer homes on Spruce St. last Saturday.

Mr. and Mrs. Harold Fourney visited her sister, Mrs. Nelson Cox and Mr. Cox at Coxville, last weekend.

Miss Helen Black of Ottawa, spent the past weekend with her parents, Mr. and Mrs. Wm. Black, Second Concession.

NEW DAUGHTER

Congratulations are extended to Mr. and Mrs. Clarence Robertson, Third Concession East on the recent birth of a daughter.

CHURCH SERVICES

Effective Sunday, October 1 times for worship services within the St. Lawrence Pastoral Charge are: Knox United Church, Lancaster, 9:00 a.m.; St. Andrew's United, Bainsville, 10:30 a.m.; Salem United, Summerstown, noon. Sunday School for Salem and Knox will also begin on this day at 10:30 a.m. in Knox and 12 noon at Salem.

CHURCH SUPPER

The annual fall supper will be held in St. Andrew's Presbyterian Church, South Lancaster, Saturday, September 30.

Ontario

MINISTRY OF CONSUMER AND COMMERCIAL RELATIONS
THE LIQUOR LICENCE ACT, 1975

NOTICE OF PUBLIC MEETING

TAKE NOTICE THAT a Public Meeting of The Liquor Licence Board of Ontario will be held at THE KNIGHTS OF COLUMBUS COUNCIL 5717 HALL, 1028 BASELINE ROAD, OTTAWA, ONTARIO, on THURSDAY, OCTOBER 19th, 1978, at the hour of 9:30 o'clock in the forenoon, at which time the Board will hear applications for new licences in accordance with The Liquor Licence Act, 1975 and Regulations thereunder.

The following establishment has applied for a licence of the class indicated, and the application will be entertained at the aforementioned location and time.

Cathy's Barbecue Restaurant
82 Main Street, Alexandria
Dining Lounge Licence

AND FURTHER TAKE NOTICE that any person who is resident in the municipality and objects to any application may file the grounds of objection in person at the time and place of the meeting or in writing (copies of which will be forwarded to applicant) to:

Executive Director,
Liquor Licence Board of Ontario,
55 Lakeshore Boulevard East,
TORONTO, Ontario. M5E 1A4.



24-hour phone service for programming
347-3737

RADIO STATION 1220 **CJSS** PRESENTS
THE ONE AND ONLY AUTHENTIC SHOW FROM NASHVILLE
GRAND OLE OPRY SHOW
SUNDAY, OCTOBER 29th - 7:30 p.m. — ONE SHOW ONLY!
CORNWALL CIVIC COMPLEX
100 WATER ST.
CORNWALL, ONTARIO
(613) 938-9400
ALL SEATS RESERVED
$7.50 and $8.50
DON'T MISS THIS BIG 3 HOUR COUNTRY SPECTACULAR!!!


THE STONEMANS

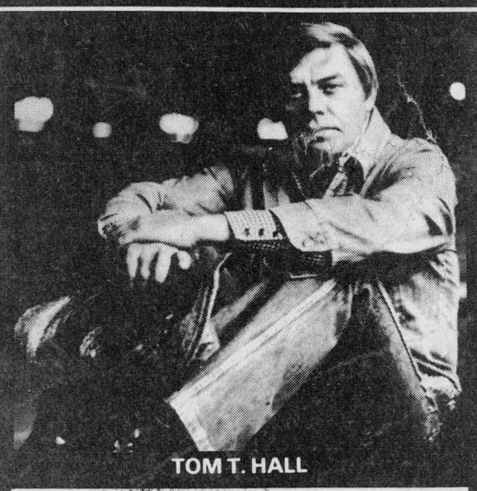
TOM T. HALL


JEANNE PRUET

RED SOVINE

PLUS
RAY PILLOW

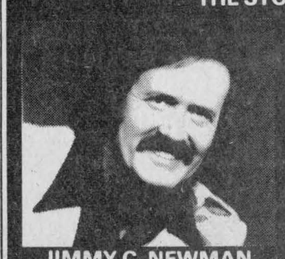
JIMMY C. NEWMAN

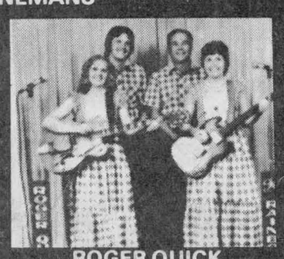
ROGER QUICK AND THE RAINBOWS


JIM & JESSE & THE VIRGINIA BOYS

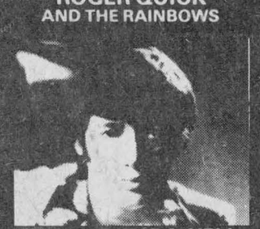
RONNIE McDOWELL


MINNIE PEARL


MIKE GRAHAM DIANNE JORDAN GRANT TURNER

LANCASTER MEAT and GROCERIES
Main St. Lancaster Tel 347-3707
Under new ownership
Open 7 days a week, including Sunday
(10 a.m. to 6 p.m.

FREEZER MEAT
Cut and Wrapped
A-1 and B-1 sides
Drop in and discuss your needs

ONIONS Winter Storage	50 lbs.	4.50
PUMPKINS	each	.99
APPLES MacIntosh	5 lbs.	1.00
PLUMS	lb.	.39
NECTARINES	lb.	.39

Fresh Chicken	3 to 4 lbs.	.83
Hamburger	lb.	1.19
	5 lbs. for	5.45
	10 lbs. for	10.50
Lean Bacon		1.49
Eggs Grade 'A' large	doz.	.85

Come in, see and taste our complete line of Peanuts, Cashews, Almonds, Walnuts, Sunflower seeds, Assorted Candies and Jelly Beans

FRESH CHEESE and FRESH CURDS from ST. ALBERTS

This Year's LOCAL HONEY
Packed in 1 and 2 lb. Containers
also
HONEY COMB

WEEKEND ONLY
Homemade Bread, Pies and Cookies

COME AND SEE OUR DISPLAY
of
HANGING PLANTS
and
POTTED HOUSE PLANTS

CONTEST
GRAND DRAW Oct. 28
Fill out sales coupon. All sales over 5.00 eligible
1st. PRIZE
75 lbs. of Sirloin Steak
Cut and Packed as You Like
2nd. PRIZE
25 lbs. of Sirloin Steak
Cut and Packed as You Like
3rd. PRIZE
20 lbs. Lean Loin Pork Chops
Cut and Packed as You Like

PEOPLE on the MOVE

Mrs. Agnes MacDonald, Cornwall and her daughter Mrs. Robert Coles visiting from Post Falls, Idaho, were dinner guests last Sunday with Mr. and Mrs. Angus H. McDonell.

Mr. and Mrs. Angus H. McDonell are this week visiting relatives in St. Catharines and Vineland during the annual Niagara Grape Festival. On their way they will call on relatives and friends in Uphill, Hanover and London.

Mr. and Mrs. Kent McDermid, Chris and Lori of Iroquois, and Charles MacKinnon of Cornwall visited with their parents, Mr. and Mrs. Douglas MacKinnon and Debbie on Saturday.

Marguerite Seger was a visitor to Cornwall and called on her cousins and friends: D. J. McDonald, Mrs. Agnes McDonald and Mrs. Connie Coles, Mrs. Arnold Gosling, Mrs. Genevieve Vaughan, Mrs. Thelma McDonald, Mrs. Pat Devine, Mrs. Mary Caul, Miss Ruth Gaslin and Miss Kathleen Gauthier R.N.

Lena Wightman and her sister, Doreen of Vancouver, were recent guests of Mr. and Mrs. James A. Wightman.

Advertising...
tells you what's new.
CANADIAN ADVERTISING ADVISORY BOARD



GLENGARRY ATHLETES HONORED—At the Alexandria Lions' Annual Sports Banquet on Monday night, these Glengarry athletes were presented with awards for outstanding achievement in area sports. From left: Coleen Cameron, Dr. John and Margaret Mutch Trophy, Yvan Desautels, Frank Boucher-Lady Byng Memorial Trophy, Brian Wensink, Father Gauthier Memorial Trophy, Ronald Brunet, Father Duncan MacDonald Trophy, Paul Seguin, Campbell MacGillivray Memorial Trophy. Missing from picture: Serge Vaillancourt, Jim McCaffrey Memorial trophy, John Wensink, Vern DeGeer Memorial Trophy, and Bruce MacGillivray, Soccer League Founders' Trophy.

Staff photo Rothgeb

Friends honor couple on their departure

The annual Rally Day exercises were presented at 11 a.m. Sept. 24 in Kirk Hill United Church. Bruce McNaughton conducted the half-hour Sunday School service, assisted by Mrs. Florie MacLennan, intermediate teacher. Following a closing youth hymn, Rev. Lloyd Hylton, the minister, led the congregation in a service preparatory to the joint communion arranged for the two Kirk Hill fellowships to be held in St. Columba Presbyterian Church on Oct. 1 at 11 a.m.

Rev. Hylton addressed the congregation using as his text the admonition of the apostle Paul to the Corinthian church people (1st Cor. 11:28). Let a man examine himself. Self examination—an important discipline that all true Christians must exercise and especially when coming to the Lord's supper.

After the morning service the congregation went to the church hall for a fellowship buffet luncheon served by members of the UCW, the choir, and the young people of the church. Mrs. A. K. MacPherson played several sacred selections before the luncheon.

Mr. and Mrs. Wm. R. MacLeod who have recently left their Bonnie Briar home at McCrimmon to take up residence in Alexandria were the guests of honor. Following the luncheon, the Sunday School students accompanied by Mrs. Edna MacMillan at the piano sang choruses, all participated in a hymn sing, the singing of "Beulah Land" by the UCW and choir concluded this part.

Mrs. Hugh MacPherson, UCW president called upon Mrs. W. MacGillivray to speak on behalf of the UCW. Inez, in paying tribute to Hattie, recalled her valuable support to the branch auxiliary of WMS McCrimmon when, in the 40's and 50's, their membership was mainly the elderly, and Hattie brought hope, help and inspiration to their group. After amalgamation she transferred the same loyalty and support to the central organization UCW, often representing the group area conferences.

Mr. Kenneth MacDonald was called upon by Mrs. MacPherson to address Mr. MacLeod on behalf of the choir. Mr. MacDonald in his remarks emphasized the important place Mr. MacLeod filled in the men's row in the choir loft, where his talent and his dedication to duty were such an important contribution to the worshippers. He urged him to still consider occupying the choir and choir gown as frequently as possible noting that there is little difference between the points to Kirk Hill from Bonnie Briar to Alexandria.

Mrs. Morlin Campbell presented the gift from the UCW and choir to Mr. and Mrs. MacLeod. They were delighted with the oil painting—a portrait of Kirk Hill United Church. Bill and Hattie both expressed their appreciation for the gift, for the presence and musical talents of the children, and that their new location did not necessarily mean leaving the church fellowship.

The minister, Rev. Hylton, was called upon—who in few but fitting words, paid tribute to the MacLeods for their faithful attendance regardless of weather or road conditions.

Ralph MacLeod looked after the guest book. Social hour was closed with prayer.

Isabellas plan busy year

The Daughters of Isabella will be celebrating their 25th anniversary this year and will also have their initiation. This Saturday, Sept. 30 they are holding their dance in the Sacred Heart Hall—everybody welcome.

Invitations were received to attend an Initiation in St. Isidore de Prescott of the Notre Dame des Anges Circle, Sunday, Sept. 24, and a first Initiation in Clarence Creek, Sept. 27.

This year the convention will be held in Cornwall at the Parkway Inn, Oct. 6, 7 and 8. Banquet will be held Sunday the 8th at the K of C Hall at 7 o'clock. For more information contact our regent at 525-3285.

A happy time was spent when Eva Lefebvre and her committee helped celebrate the "birthdays of the month" at the local Nursing Home on Sept. 18 with music, gifts and goodies. A birthday cake, made by Germaine Boyer was enjoyed by all. Ninety-four-year-old Mrs. Mac Phillips thanked the committee for the lovely afternoon and said it was the first time she really enjoyed a birthday. Mrs. Lefebvre commented "How they enjoyed themselves—you would have had to see it to believe it!"

Regent Annette Desrosiers presided at the September meeting welcoming the members back after the holiday. Fernande Montpetit and Germaine Boyer assisted with the opening ceremonies.

Yvonne Carriere reported over 1,000 pieces of clothing were given to fire victims and needy families.

Lucky winner of the drawing of a Glengarry Picture Frame was Lawrence Legault. The door prize went to Annette Vaillancourt.

GLEN SANDFIELD

GO SLOW
PROTECT OUR CHILDREN!

Mrs. Lorna Chapman
874-2408

Congratulations to Mr. and Mrs. Thomas Brown who have become grandparents for the first time. Their son, Doug, and his wife Oleepo recently had a baby girl, Kimberly Ruth, a sister to Lynda and Tracey. They are still living in Yellowknife, N.W.T.

Mrs. Arthur MacMillan has returned from a few weeks in Toronto where she visited her sister and her husband, Gladys and Jack Seale. She also spent some time with her daughter, Mildred, her husband Ewen MacPhee and family.

Mrs. Lionel Brunet accompanied her daughter, Lucie, to visit Mrs. Alfred De Bellefeuille recently in Valleyfield. She wished to be remembered to her many friends in the area. Mrs. Brunet reports she's in remarkably good health.

Laurent and Dora Sigouin, Christianne and her friend of Montreal spent the weekend at the Lacombe farm.

Invitation to Roy's

Has anyone made a party lately, just for you? No reason, you say? You haven't done anything special?

Wrong. You do deserve a party and we are throwing one especially for you.

Please come and be our guest. At Roy's Garage (Green Valley) Ltd. on Highway 34. On Thursday, September 28th from 7 to 11 p.m.

You see, we really do appreciate your confidence in us. But like everyone else, we are always busy and sometimes we just don't make a point of expressing our special thanks.

So Thursday night, come join us. We at Roy's will all be on hand to greet you, do a little chatting, a little partying and a little socializing. To get in a real party mood, we will have some of your favorite music—"The Four Sons with Bobby Lalonde."

This is the special night we have set aside to let you know we appreciate your association with us over the years.

You're mighty welcome!

—advt.

For all your sewing needs



White Rock Fabrics
GLEN ROBERTSON Rd.
5 Miles East of Alexandria
MRS. EMILE HURTUBISE

Garry
THE BEST IN SCREEN ENTERTAINMENT
ALEXANDRIA, ONT.
TEL. 525-1037

Wed. to Sat. Sept. 27 to 30
"HOOPER"
Burt Reynolds, Jan Michael Vincent
—PLUS—
"THE GUMBALL RALLY"
(Adult Entertainment)
Sun. to Tues. Oct. 1 to 3
"STRAIGHT TIME"
Dustin Hoffman
—PLUS—
"THE MEDUSA TOUCH"
Lino Ventura, Lee Renick

THE UNITED CHURCH OF CANADA
GLENGARRY EAST PASTORAL CHARGE SERVICES
Sunday, October 1st
Alexandria 9:30 a.m.
Glen Sandfield 11:15 a.m.
Dalhousie Mills 2:30 p.m.
Rev. Jas. H. Thompson
Minister

THE UNITED CHURCH OF CANADA
MAXVILLE PASTORAL CHARGE
Moose Creek Sunday School & Worship 9:30
Maxville Sunday School 10 a.m.
Maxville Worship Service 11 a.m.
Junior Congregation and Nursery 11 a.m.
Everyone Welcome
H. J. ALSTON, B.A., M.DIV.
42-tf

The Nor'Westers and Loyalists Museum
Williamstown



Come and see the 84th Regiment of Foot set up camp and demonstrate the life of an 18th century soldier, from cooking to musketry
SUNDAY, OCT. 1st
10 a.m. to 4 p.m.

The New Look



Is Coming !
The 1979 Pontiacs, Buicks, Cadillacs and GMC trucks
will be on display from
Thursday, September 28th
at 7:00 p.m.
Drop in and see them at
Roy's
GARAGE (GREEN VALLEY) LTD.
Green Valley Tel. 525-2300

HARVEST SUPPER
Proceeds for Paroisse Ste. Marie



Green Valley
GREEN VALLEY PAVILION
SUNDAY, OCT., 1st
Time: 4:30 p.m. to 8:00 p.m.

HARVEST SUPPER MENU
Hot Roast Turkey, Ham, Mashed Potatoes, Peas and Carrots, Stuffing, Gravy, Salads, Coleslaw, Hors d'Oeuvres, Cranberry Sauce, Rolls and Butter, Assorted Homemade Pies, Homemade Beans. Tea, Coffee and Milk.

2 DOOR PRIZES
This ad Sponsored by Crevier Diner
38-2c



Getting Married in 1979?
Did you reserve the services of your photographer? Some have
WHY NOT DO IT NOW! ! CALL
Photo Melanie
525-1165
RAYMOND LEGAULT Photographer Green Valley, Ont.
We also have the complete line of
★WEDDING INVITATIONS ★PICTURE FRAMES
★MAGNETIC SIGNS ★RUBBER STAMPS
★COMMERCIAL STATIONERY
39-1c
We hope to see you at the Green Valley ANNUAL TURKEY SUPPER on Sunday, October 1st

SKY-HI DRIVE-IN THEATRE
ALEXANDRIA
Glen Robertson Rd.
Tel: 525-1736
Show starts at dusk
Children under 12, free

Sept. Fri. 29 Sat. 30 Oct. Sun. 1
SYLVESTER STALLONE "F·I·S·T"
SYLVESTER STALLONE "F.I.S.T." ROD STEIGER · PETER BOYLE
MELINDA DILLON · DAVID HUFFMAN · KEVIN CONWAY
TONY LO BIANCO NORMAN JEWISON · PATRICK PALMER
JOE ESZTERHAS and SYLVESTER STALLONE
LASZLO KOVACS · BILL CONTI
GENE CORMAN TECHNICOLOR United Artists
ADULT ENTERTAINMENT
plus
THE MOST EXPLOSIVE PICTURE OF THE YEAR!
TELEFON MGM United Artists
ADULT ENTERTAINMENT

Coming Attractions

Fri. 6 Sat. 7
It began as a dream... and became an adventure of a lifetime.
ADULT ENTERTAINMENT
The SEA GYPSIES
...that one great experience is waiting for you.
and
ADULT ENTERTAINMENT
CROSSED SWORDS
Another rollicking adventure from the creators of "The Three Musketeers."
ALEXANDER SALKIND PRESENTS A RICHARD FLEISCHER FILM
OLIVER REED · RAQUEL WELCH · MICHAEL YORK · ERNEST BORGNINE

Sunday, Oct. 8th
Dusk to Dawn Show

News from Moose Creek

The September meeting of the members of the United Church Women of Knox United Church, was held in the home of Mrs. E. A. McKillican.

The president, Mrs. Chester Valley, gave the Call to Worship which was a poem "If you got it." The Worship Service was on the theme "Bridges of Life." Several members gave illustrations of bridges as described in the Bible and how they applied to our life.

The Missionary Study was on crime prevention in our cities and country, as told by Rev. Norman Johnston, court chaplain of the United Church, working in Ottawa. This was explained by Mrs. Harry Valley, Jr. and Mrs. Gordon McKercher.

On October 17 the UCW will hold their Autumn Thankoffering Meeting at 8 p.m. in the home of Mrs. Gordon McKercher, when the guest speaker will be Mrs. Anne Webber of Newington, who is convener of Church in Society in the Seaway Valley Presbyterial.

Mrs. Rolland Poirier of Ottawa visited on Sunday with her parents, Mr. and Mrs. Adelard Emmell.

Mrs. Hazel McCuaig and Mrs. Hilda McRae spent the weekend with Mr. and Mrs. Neil McCuaig and family of Addison and with Mr. and Mrs. Herbert Robinson and family of Brockville.

ANNUAL BAZAAR

The Annual Fall Bazaar of Knox Presbyterian Church, Moose Creek, will be held in the Community Hall, on Wednesday, October 4, at 1:30 p.m. There will be various booths, and a tea will be served. Dalton Snetsinger of Cornwall, will present a demonstration on crafts and other interesting programs.

We regret to report that Mrs. Irene Seguin is a patient in Glengarry Memorial Hospital, Alexandria and Wilfred Lalonde, a patient in General Hospital, Cornwall. We wish for them an early recovery.

Mrs. Bella Watt of Moose Creek, Mrs. John Meek and Mrs. Alma Valley of Cornwall and Mrs. D. D. Cameron of Ingleside visited on Sunday with Mrs. James A. Blair of Moose Creek, West.

Mr. and Mrs. Rolland Bradley and family of Montreal, Mr. and Mrs. J. Ainesthal of Montreal visited with Mr. and Mrs. Wilfred Beauchamp.

Mr. and Mrs. William MacCuaig and family of Massena, N.Y. spent Sunday visiting with his parents, Mr. and Mrs. Kenzie MacCuaig.

The Members of the Women's Missionary Society of Knox Presbyterian Church, Moose Creek, was held in the schoolroom of the church on Sept. 7.

The president, Mrs. Angus Bethune, gave the Call to Worship. The hymn "Dear Lord and Father of Mankind" was sung. Psalm 23 (paraphrased) written by Mrs. Kerry McIntyre was read by Mrs. Bethune. A meditation "Back to Work" was prepared by Mrs. McIntyre and read by Mrs. Bethune.

The Hymn "I heard the voice of Jesus" was sung. Mrs. Norman McCuaig led the members in prayer. The Minutes of the previous meeting were read by the Secretary, Mrs. Norman McCuaig and were approved as read. The Treasurer, Mrs. Murdie MacLean presented the Financial Report, followed by the Roll Call. The correspondence was reach which included that The Fall Executive Meeting of the Glengarry Presybterial will be held in St. John's Church, Cornwall, on Thursday, September 28 at 9:30 a.m.

Mrs. Kerry McIntyre invited the members to hold their meeting in her home The Manse, Oct. 12, at 7:45 p.m. Mrs. Bethune thanked all the members who took part in this meeting and closed the service with Prayer.

Miss Elaine Villeneuve of Ottawa spent the weekend with her parents, Mr. and Mrs. Maurice Villeneuve.

Mr. and Mrs. Wilfred Beauchamp visited on Sunday with Mrs. Beauchamp's sister, Mrs. Bertha Cameron at St. Andrew's, Ont.

The "Sunshine" Senior Citizens' Club of Moose Creek will hold a public euchre in the club room on Monday evening, September 25. A welcome is extended to all members and their friends.

Mr. and Mrs. Brian Jackson and family of Finch spent Sunday with her parents, Mr. and Mrs. Lynden Campbell.

Mrs. Bella Watt visited her sisters, Miss Tena McLennan and Mrs. Margaret Stevens in the Maxville Manor on Sunday.

BE A GOOD NEIGHBOR!
Have your line fence done before Freeze- up
We Specialize in Farm Fencing
McRAE'S CUSTOM FENCING
Call Brian at 347-3525
or Jim at 347-2965
39-1c

PARKWAY B.B.Q.
COSY DINING LOUNGE
WEEKEND MUSIC
Thursday Rejean Lacombe (Elvis)
Friday ANN CADIEUX
Saturday DOROTHY PORTEOUS
Sunday Honky Tonk
Scottish and Irish Music
39-1p
STUDENT SPECIAL
Chicken Burger and Small Coke 1.50
Spaghetti and Small Coke 1.50
Free Delivery in Town Limits
525-1227

SACRED HEART PARISH
BINGO
CHURCH HALL
WEDNESDAY, SEPT. 27
DOORS OPEN AT 7:00 P.M.
JACKPOT $525
IN 5 NUMBERS
15 REGULAR GAMES $25.00
MONTHLY DRAW

Glengarry Tire Service
(Formerly Wayne's Tire Service)
All types of tires
24-hour service
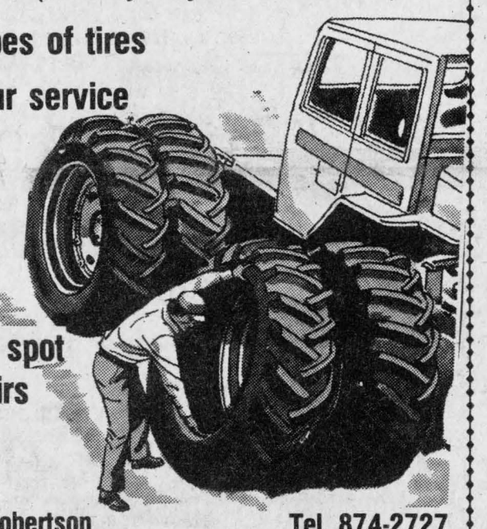
On the spot repairs
Glen Robertson Tel. 874-2727

BUTLER GRAIN BINS
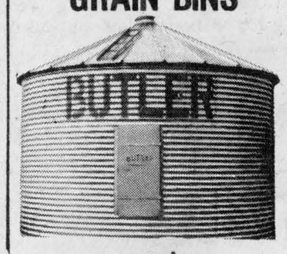

and
Advanced Farming System
STAVE SILO
Twin rib and Unirib
New Cropstore
Sealed Storage Silo
Unmatched Qualities
BUTLER SILO UNLOADERS
3 cable suspension
Future for Future
Butler outclasses them all.
L. LAUZON
Authorized Dealer
SALES and SERVICE
Corner of Kenyon and Harrison Streets 49-tf
525-1937 or 525-2629

NUTRITE
SERVICE CENTERS
- ☐ Fertilizers in bulk or bags
- ☐ Modern spreading equipment
- ☐ Complete soil analysis
- ☐ Specific fertilization programs for each crop
- ☐ Complete agronomic service
- ☐ Seeds; herbicides and other chemical products
- ☐ Bulk spread this fall
- ☐ Save time for next spring

Call
Bainsville Fertilizer
347-2554
Bainsville, Ont.
Omer Beriault
347-2111
Green Valley, Ont.
a growing concern!
GENSTAR Chemical
38-2c

CO-OP
WINDFALL SALE
STARTS SEPTEMBER 20-30, 1978
Rustic Franklin Fireplace
Rugged cast-iron classic fireplace can be used with doors open for a cosy fireplace, or with doors closed as an efficient room heater. Matte Black finish. Incl. boot, damper and Grate.
Firebox approx. 26" 512-270 ..... Ea. $169.99
Firebox approx. 30" 512-277 ..... Ea. $205.99
169.99 26" Ea.


349.99 Ea.
The Canadian Stepstove
Made of heavy steel plate. Brick lined firebox with cast iron loading door. Adjustable dampers and airtight design lets you control the fire. 512-253
169.99 Ea.
Chrome-Trimmed Parlour Stove
Authentic turn-of-the-century styling. Chrome top swings sideways to expose 2 cooking plates. With chrome foot rail, top rail, swing top. Front and side loading doors. 26 x 23 x 31"H. Complete with grate and screen. 512-269
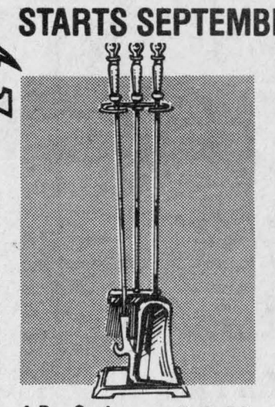
4-Pc. Cast Iron Fireset 12.99 Ea.
Heavy cast iron and steel construction. Incl. stand, poker, shovel and brush. Matte Black finish. 512-283
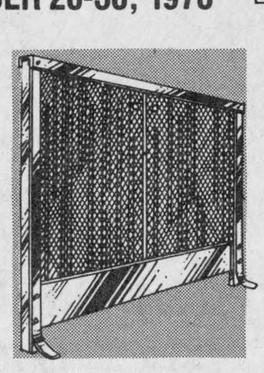
Fireplace Screen 26.89 Ea.
36"W. x 28"H. with closeknit wire mesh draw curtains, matching pulls, Matte Black finish. 512-280
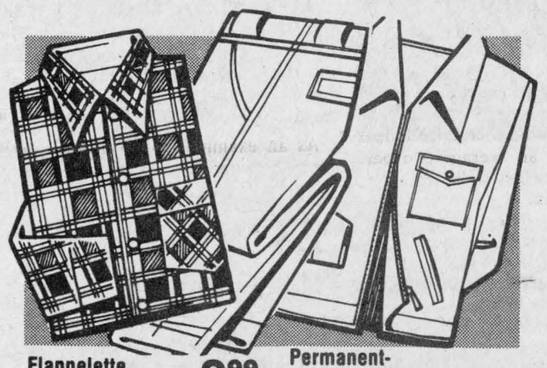
Flannelette Plaid Shirt 8.99 ea.
Perma-Press medium-weight shirt in asst'd. colours. Full cut, bone collar insert, long tail. S, M, L, XL. 546-791
Permanent-Press Lined Man's Pant- 17.77 ea.
Full cut. Reinforced front pockets. Green. 30-46. Leg 30" and 32". 546-662
Matching lined jacket, Green 36-46, 546-652 ..... 19.99


Fleece-Lined Gloves
E. Cream steerhide. Domed back. M, L, XL. 546-406 ..... $7.99
F-Cream steerhide palm, split leather back. Elastic back. M, L 546-456 . . $6.88

15" Black Rubber Boots 5.99
Steel shank. Full sizes. Size 6, 549-100. Size 7, 549-101. Size 8, 549-102. Size 9, 549-103. Size 10, 549-104. Size 11, 549-105. Size 12, 549-106.


Steel-Toe Insulated Boots 39.99 pr.
Safety boots with safety toe, puncture-proof sole. Foam backed insole. Full and half sizes 6-13 (no 12½). Cheyenne. 549-869

Regular-toe Insulated Boots 29.99 pr.
8" sturdy work boots with foam insulation, leather lining. Full and half sizes 6-13 (no 12½). Dark Brn. 549-811
CLOSED MONDAY, OCTOBER 2nd, FOR INVENTORY
UCO UNITED CO-OPERATIVES OF ONTARIO
CHARGEX WHERE AVAILABLE
ALEXANDRIA 525-2523
VANKLEEK HILL 678-2321
CLARENCE CREEK 488-2020
PLANTAGENET 673-5113
ROCKLAND 446-5108
FINANCING AVAILABLE THROUGH Patrons Acceptance Limited
SALE PRICES IN EFFECT TILL SEPTEMBER 30, 1978

Char-Lan Crusades

by Allan MacGregor

Well, another school year is upon us, and at Char-Lan, the enthusiasm and morale among the students and staff seems to be very high.

The 1978-79 season has brought a wind of change to the school in certain areas, the most important of these being the appointment of Ronald McCabe as principal from his previous position as vice-principal. I would like to wish him well and, knowing Mr. McCabe, he should do an excellent job.

The role of vice-principal is being filled in a somewhat different way this year. We have two teachers called assistants who provide help for McCabe; each one has different tasks to perform. The teachers are Mrs. Joan P. MacDonald and Frank Hunter; both are in charge of attendance at the school. MacDonald will look after Public Relations and Hunter will have the job of hallway supervision and co-ordination of school events. This system seems to be working very well up to this point and I am sure it will continue to do so in the future.

I would like to welcome five new teachers to the staff this year. Dirk De Mos is in Automotive Mechanics, Collin Geoffrion is the head of the Francais subjects including histoire and geographie, Mrs. Carol Greene is in Home Economics, Miss Judy Meyers in English, and Peter Physk who teaches both English and Shops. Good luck to all of you in the coming year!

The cracking of helmets will no longer be heard on those brisk fall Friday afternoons this year on our football field. The team has folded because of numerous reasons. In talking with our principal, McCabe, it seems that the two main ones are economy and the lack of coaching manpower. It is very hard for a small school such as ours to budget such an expensive endeavor as football and also to find a suitable coach among such a small staff.

Soccer is now prospering quite nicely with both junior and senior teams, thanks to the diligent work of our coach, Robbie McLachlan. Both teams played two games last week, each one coming out with the same record of one win and one loss. On Monday, the Tagwi Warriors invaded our turf with Tagwi's junior team posting a 2-1 win over our Juniors. Ricky Dennison potted the goal for Char-Lan. The senior game saw Char-Lan edge Tagwi 1-0 with Barrie Aubin picking up the marker. Mitchell "sure hands" MacDonald recorded the shut-out. On Wednesday the teams travelled to Seaway District High School in Iroquois. The Junior Crusaders narrowly defeated Seaway 1-0, in an exciting, closely played game, that saw Andy Bronzan notch the lone goal for the "blue and gold." In the senior contest, the Crusaders saw bad breaks go against them, losing 2-0 in a game that Char-Lan dominated much of the way. Both teams are fairly young and relatively inexperienced but are eager to do well and are succeeding quite nicely.

Students' council elections have already taken place with each homeroom nominating a representative. This year's president is Donald Lapierre, with Anne Vogel holding the vice-president position. Harriet Feilotter is the secretary and Greer MacDonald is the treasurer. This is a very competent group of individuals; I'm sure that the students of Char-Lan are in good hands this year.

I would like to remind people of the first dance at Char-Lan, to be held this Friday, the 29 of September from 8:00 to 12:00. It is a disco with John Parisien from Cornwall looking after the music. I have seen and heard his set up before and it is worthwhile going to. The admission price is $1.50 with students card and $2.00 without. If you get the disco fever on Friday night step out to Char-Lan. It will be well worth while and we'll be glad to see you!

Reduction no benefit

The Ontario Federation of Agriculture (OFA) reports that the mid-summer drop in farm gate prices has now shown up in grocery stores.

The OFA's Farmer Price Index (FPI) shows an average two per cent reduction in July's farm gate prices. August's prices were up only a modest 0.3 per cent.

The August Consumer Price Index (CPI), however, indicates that consumers have not benefited fully from the reduction in farm gate prices. The Consumer Price Index was down only 0.7 per cent, led by beef down 4.3 per cent. The OFA attributes much of the reduction in food costs to locally grown vegetables replacing expensive imports. The FPI aggregate does not include fresh produce prices.

The OFA states, retail prices continue to outdistance the price paid to farmers. Since August, 1977, the retail price of domestic food has increased by 19.2 per cent while the farmer received only 12.5 per cent more.

As an example of the discrepancy between farm gate prices and retail prices, the OFA cites the example of flour and bread. Under the two-price wheat program beginning late 1973, the price that millers pay farmers for wheat has been fixed at $3.25 a bushel. During the same period, however, a 24 oz. loaf of bread has gone up 49 per cent and a five-pound bag of flour has increased by 33 per cent.

The OFA points out there is only 37.4 cents of wheat in a five pound bag of flour. The farmers' share of a loaf of bread is only ten cents, seven for wheat and three for other ingredients.

Fall Clean-Up



WORK TEAM SERVICES

MASONRY WORK:

Fireplaces, (Stone and Brick),
Barbeques, Pillars, Grottos,
Retaining Walls, etc.

LANDSCAPING:

Shrub Planting, etc.

BUILDING ERECTION:

Renovations, Painting, etc.

TREE CUTTING

37-tf

Tel. 525-2595

INTRODUCING 1979

another evolutionary year for Pontiac, Buick and GMC.

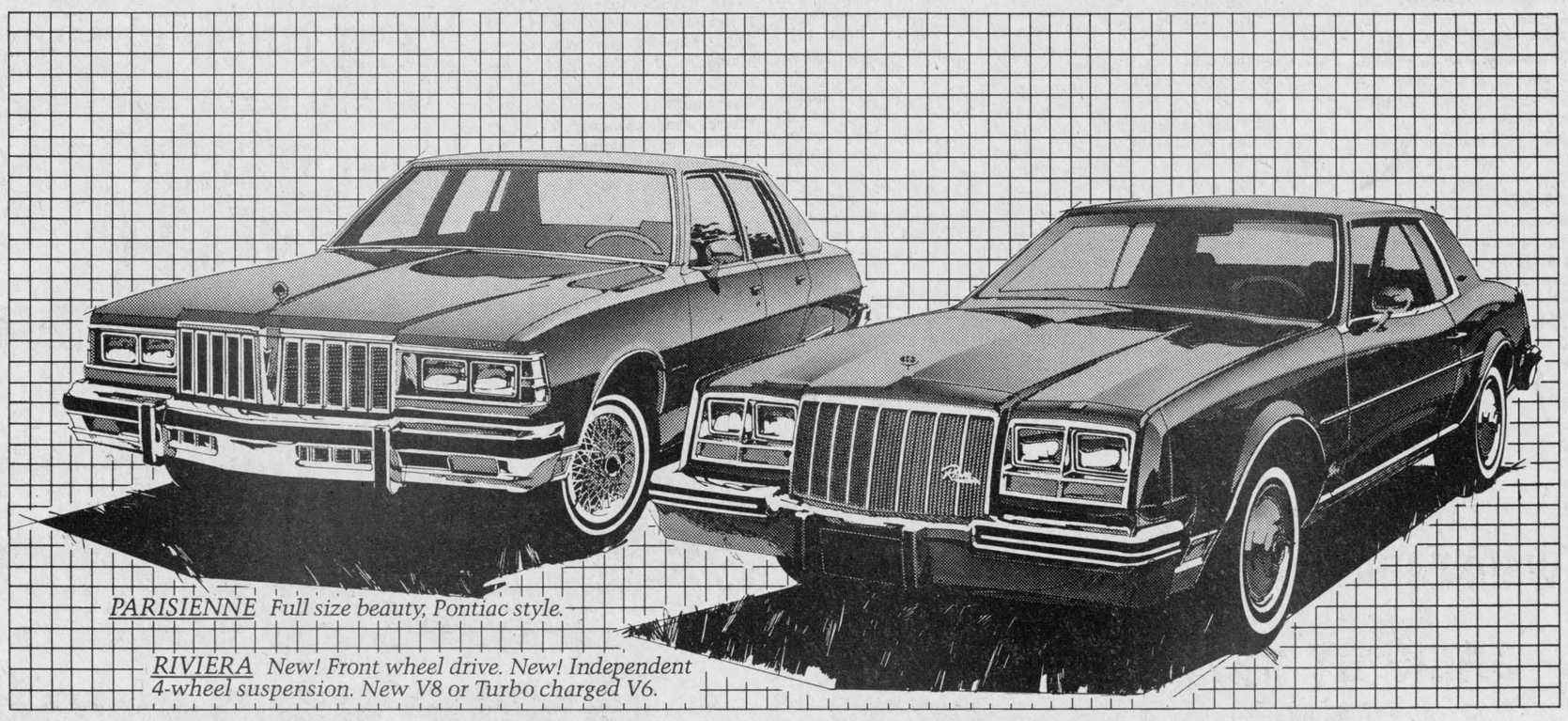

PARISIENNE Full size beauty, Pontiac style.

RIVIERA New! Front wheel drive. New! Independent 4-wheel suspension. New V8 or Turbo charged V6.

It began with the totally-new full-size Pontiacs and Buicks for 1977...an evolution in concept, technology and design. It created our evolutionary mid-size cars of 1978. And now, it's on to the next stage. For 1979, Pontiac-Buick-GMC dealers proudly introduce an all-new personal luxury Riviera, completely re-designed and re-engineered. Just one of the great 1979 Buicks. Pontiac has its own news, with refinements and improvements in a distinct breed of cars for the times. While GMC offers truck people many opportunities to stretch their imagination. See the 1979 cars and trucks designed and engineered for a changing world at your Pontiac-Buick-GMC dealer.

GMC PICKUP
How about a new Pickup with an available V8 that can run on both unleaded and regular gas! Or a Pickup with a V8 Diesel option! This time, make it a GMC truck.

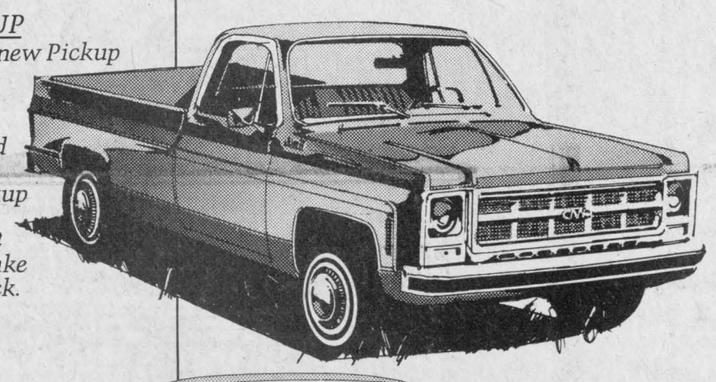

REGAL
If you thought you'd had your last fling, drive a base Regal, a turbocharged Regal Sport Coupe or a Regal Limited! After all, life is to enjoy.



LeMANS
In Pontiac's class, nobody's got the magic of mid-size like LeMans. Make it a LeMans, Grand LeMans or Grand Am, Coupe, Sedan or Safari Wagon.



LE SABRE
There's really nothing quite like Buick's LeSabre, LeSabre Limited Coupes and Sedans ...or the turbo-charged LeSabre Sport Coupe... or spacious Estate Wagon.



ACADIAN
Small car, big value. Acadian Hatchbacks come with a 2-bbl. 4 cylinder overhead-cam engine, whitewall radials, reclining buckets, console and AM radio... standard!



GRAND PRIX
The legend is thriving. You'll find something new to love every time you drive the inimitable Grand Prix, sporty SJ or luxurious Grand Prix LJ.

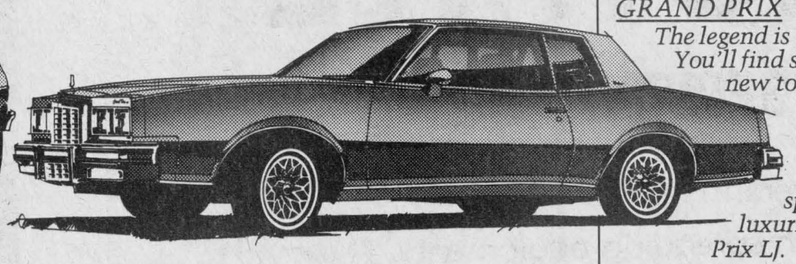

NOW GENERAL MOTORS INTRODUCES WHAT WE BELIEVE TO BE THE MOST COMPREHENSIVE MECHANICAL AND ELECTRICAL REPAIR PLAN IN CANADA TODAY. IT CAN SAVE YOU MONEY, TIME AND WORRY.

Continuous Protection Plan — GM

ASK YOUR DEALER FOR ALL THE INFORMATION

Some of the equipment shown or mentioned is optional at extra cost.

COME IN AND SEE OUR 79's

GM Canada

Roy's

GARAGE (GREEN VALLEY) LTD.

Green Valley **Tel. 525-2300**



Martintown Rumor Mill

Art Buckland—528-4261

THE BABY GETS MARRIED

So! You're getting married. Have you reached the final plateau of individual maturity? Marriage is such a step for those of us who look back on the event. One expects maturity but did one have it in one's own time?

How does a baby grow up? Maybe you haven't. Perhaps I am growing down.

I can remember mother waking dad in the middle of that cold country winter's night to go to the neighbors and phone for Mr. Bush's taxi. All for you. What tension on mother—what love—she could not afford to be wrong; nine months boiled down to hours. No hospital plan then.

I recall the little tyke in his nightgown the following Christmas morn, throwing all his new toys and presents out of the crib and playing with the wrapping paper. If only we had known in advance.

Grandmother came from the old sod that winter you were three. Oh, the light in your eyes, when you were to sleep with granny in the kitchen where the stove was. You didn't know that granny also liked the idea, but thought of you as her 'hot water bottle.'

Serious enough it was when her teeth froze in the glass but you shouldn't have brought them to our bedrooms to show us nor should you have hid them in the woodbox. Strange, how granny left very shortly after.

I can remember the time you set the house afire. No one was unusually upset. Yes, it was one way to see volunteer firemen (crashing through the bedroom window and standing on Mum and Dad's bed). Perhaps 'Emergency' on television these days does offer a vicarious outlet for youngsters curious about one little match.

Like Drummond's leetle Bateese, I always let you chase the chickens, pretending not to see you.

That summer you fell off your wagon and complained of a "sore soldier," we all pooh-poohed the serious possibilities of the injury, except mother. The doctor's x-ray confirmed her fears about your clavicle. They say things run in threes and it seemed thus that summer after the mailman ran over your dog's hind leg and sis fell out of MacDonald's apple tree on her wrist on that dark night.

I remember your 'gang' playing truth or consequences, Aunty-I-over, hide and seek, and tag. Catching you and the 'boys' on our road sneaking a puff up in your treehouse was an occasion for one of my hypocritical lectures. After I scolded you, I myself smoked one of the confiscated cigarettes.

Your early career as Gordie Howe gave us enjoyment galore. You wore out two pair of pants before discovering another way of stopping. When Grandad asked you what the hardest thing about skating was, you replied, "The ice, gramps."

Looking back, it seems you were always a lady's man and popular everywhere; all those phone calls from girls when you were yet in Grade 5. A little jealousy on my part, I imagine, because I myself hadn't discovered girls until Grade 11.

Your baseball career started early. Unfortunately, you were never tall enough to catch most of my fast ones. Then come to think of it even Wilt Chamberlain would have failed, too; a real ball glove would also have been beneficial.

Remember when we had to move? How you cried when we sold Nipper for ten lbs. of honey. No one knew that the owner was going to stuff the recalcitrant animal into his trunk. (I cried too.) However, he always said, "Best watchdog I ever owned. If anyone approaches the farmhouse steps, Nipper wets all over them, thus preventing a dry advance."

The summer I was home from college and you asked if I would take a friend or two along with us to the beach. Do you recall the 14 kids who piled into the old truck? Then, math was never your best subject and that you come by honestly.

I recall your stories of how you were best at "freaking out" your high school counsellors with tales portending suicide, beatings at home and so on just to get out of a test or to get the afternoon off to 'rest up' at the local hangout.

Your success at college was a high point for all the relatives, and on the college hockey team too. Bravo! Disappointing that you decided not to attend your graduation ceremony, but I suppose that is the modern way.

Your rise to responsible position in government has pleased us, especially after that year of 'ennui'. We still have one of the logs you cut by hand when you spent that footloose and fancy free winter with us.

Watching you grow up was a great thrill, and now this great event. So you're getting married. Your partner seems a good woman too. It can't help but be a good match; just keep in mind, in this day of throwaway spouses, after the first hard knock, that marriage is real, two people working as one in a partnership, for better or for worse, through thick and thin, Bon chance.

HOUSE-BUILDING

The mansion of Donald Derry, Lancaster-Cornwall undertaker, is under construction on the south branch road. In the initial stages people were not certain whether neighbours Les and Marlene Wert were building a guest chateau or whether George and Beverley Runions were building a long brick barn with solar heat and a fireplace.

HONORED FOR WORK

Pipe Major Robert Kitts was proudly displaying a ceremonial Sgian Dubh in his coronet camera shop last week. The local Optimist club presented this fine gift as a token of their appreciation for his many hours of work with the young members of the Optimist Pipe Band. With the 12 inch blade on the larger knife, it could well serve as a discipline device also.

THE SEMESTER SYSTEM

We strongly approve of our daughter's present high school timetable subjects: daily English, Math, physical education and history. If only a language were added; if only the classes were not so long. I am certain all of us with weak math or other subject backgrounds (I've had to stay after school ever since Grade 2 and long division) can sympathize with young people who must suffer 60 minutes and more of the stuff.

And what happens after Christmas? These subjects are replaced by four others. Where is the continuity? Where is the opportunity for in-depth development of ideas, techniques and skills? No, no, educational wizards, the semester system must go.

COMING CONCERT

The National Arts Centre October bulletin has arrived. Glengarry '78 is listed there—for Saturday, October 28th. Tickets go on sale at the NAC box office October 2nd.

MAC'S PHILOSOPHY

Martintown Mac says that two can live almost as cheaply as one large family used to. Yesterday, at least that was true in Canada.

Fact finder to help settle dispute

The Education Relations Commission has announced the appointment of Tom Bastede as a fact finder to assist the Stormont, Dundas and Glengarry County Board of Education and its secondary school teachers in their negotiations.

A Commission spokesman said that the fact finder will prepare a report on the negotiations, identifying the outstanding issues.

The fact finder is expected to present a report within 30 days. The report will set forth the positions of both sides and may or may not make recommendations on settlement terms. The report will be presented to both parties. If there is still no agreement within 15 days, or at the latest, 20 days, the report will be made public.

The Commission was established in 1975 under Ontario Government legislations to foster harmonious collective bargaining relations between school boards and teachers in the Province.

Mr. Bastedo received his B.A. and M.A. degrees from the University of Toronto, subsquently he received his law degree from Osgoode Hall Law School. At present he is practicing law in Toronto.

RANCHO DIABLO

Invites you to room and board your horse with them



- very reasonable rates
- one month free room and board if you sign up for one year
- excellent care and management of your horse
- organized weekly trail rides in summer and fall months

For further information please call 347-3235

THE SUNWORKS
RENEWABLE ENERGY CENTRE

largest selection of quality woodstoves in the area

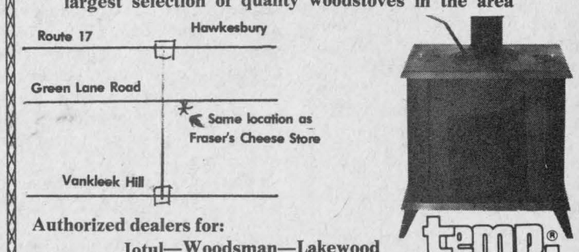

Authorized dealers for:
Jotul—Woodsman—Lakewood
Tempwood—Kresno —Devile
Vermont Down Drafter

Solar Equipment 39-40-41c
—Panel—Circulation—Controls

Green Lane **Tel. 632-6777**

Same location as the Rough Edge and Fraser's Cheese Store.

24-HOUR FILM PROCESSING

Kodacolor II Film (C-41 processing only)
C-110, C-126, C-135, C-127, C-120, C-620

Weekly Draw for FREE PROCESSING

This Week's Winner
ALINE DUPUIS, ALEXANDRIA

ALEXANDRIA DRUG MART

5 Main St. South Alexandria Tel. 525-2525

LIONS 300 CLUB WINNERS

$100 Each to:
DRAW #39
140 Donald W. Menard
197 Laurier and Jeannette
33 Dave Irvine

There's an exciting new year waiting for you at your Ford/Mercury dealer.

1979 Ford LTD



Ford LTD 4-door sedan

Introducing an all-new car for the Canadian Road...'79 Ford LTD. More passenger room front and rear, more handling ease, more driver convenience and more window area than the 1978 LTD.

The all-new '79 Ford LTD has been designed with more passenger room inside, to give you greater comfort on even the longest trips. There's more head room, leg room and shoulder room—front and rear—than last year's LTD. The new LTD is actually easier handling and easier parking than before—something you'll appreciate in city driving. And it is engineered with a new suspension system, to help smooth out the ride.

Break Loose! A new breed...

Mustang'79



Ford Mustang 2-door sedan.

Dramatic sports car styling. The new Mustang has one of the most efficient aerodynamic designs of any car now built in North America, enhancing both road performance and fuel economy. Mustang '79 puts pure excitement back into driving, with precise handling from a new suspension that helps flatten corners. And Mustang offers a specially tuned suspension package for sports car-like response. Spirited performance. Mustang now has an optional Turbocharged engine, as well as a standard 2.3 litre overhead cam, plus options of V-6 or V-8 power.

1979 Marquis



Mercury Grand Marquis 4-door sedan.

The totally redesigned Mercury.

Ride and spacious elegance. This is the most scientifically designed Marquis in history. Without compromising its elegant appearance, it's an all-new car. Technological advances, such as all-new suspension geometry, contribute to Marquis' handling. Marquis has six-passenger roominess. More head and shoulder room, front and rear. 3.4 inches (8.6 cm) more front hip room than last year. And 30% more glass area brings the outdoors indoors. Marquis for 1979. Just one of the great new Mercury's waiting for you at your dealer today.

Be sure to see LTD, Mustang, Marquis and Capri at your Ford/Mercury dealer.

Ford 1904 ✦ 1979

All 1979 North American built Ford and Lincoln-Mercury cars,
sold in Canada, are built with the DURAGUARD System of 7 anti-corrosion processes. And it's backed by a no-extra-charge 36-month, unlimited distance manufacturer's warranty against corrosion perforation (exhaust system parts excluded). See your dealer for full details.

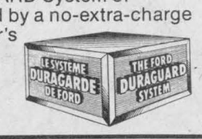

Certain items illustrated are optional at additional cost.

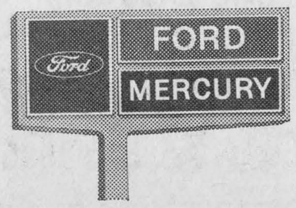

VALLEY Comfort MANUFACTURED by **Hunter**®

WOOD BURNING HEATERS

● Combination wood-oil furnaces

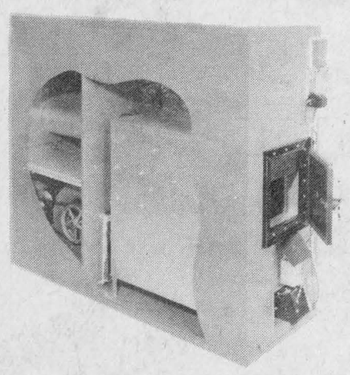

HUNTER MINI WOOD FURNACE



COZY COMFORT NO. 110

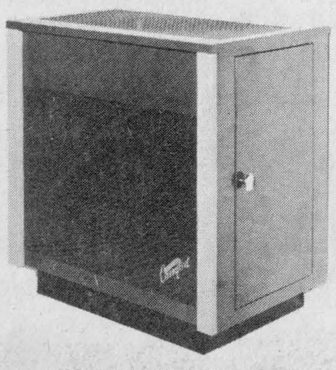

VALLEY COMFORT C-31

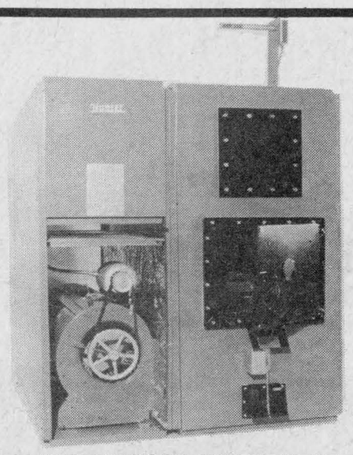

HUNTER WOOD-OIL FURNACE

● Efficient ● Economical ● Convenient
● Thermostatically controlled

FOR FURTHER INFORMATION CALL >

JOHN HIGGINSON
Highway 34,
R. R. 2, Hawkesbury 632-4747

Alternate School's role explained

The Cornwall and District Health, Welfare and Recreation Association held the first luncheon meeting of the new season on Thursday, September 21.

Guest speaker at that meeting was Gilles Metivier, principal of the Alternate School. Mr. Metivier stated that dropouts from the school system were increasing at an alarming rate, this was one of the prime reasons for looking at ways of changing the present system. Approximately 10 per cent of the secondary school population drop out in a school year. The Alternate School concept was first presented to the SD&G County Board in 1977 and was presented again this year when it received the approval of the board. The project has a two-year mandate to give both students and administrators a chance to evaluate the results.

"The three key words that describe the Alternate School are 'preventing, training, and retention,' " stated the principal.

"In preventing students from being turned off by the present system not only will the staff be working with the individual students but they will also be working with the parents as well.

"Training will take the form of work experience at jobs that the students presently hold, or in areas that the students have expressed a desire to gain work experience.

"Retention means keeping students involved in the learning process.

"In 1914 at Dayton, Ohio, the first project of this type was started with students participating in school part of the day and work for the balance of the day. Presently in the Toronto area, there are five Alternative Schools.

"Locally there are 20 students registered in academic programs under this project and more are being approached to join in the next few weeks. These 20 were not registered in any secondary schools operated by the board this September.

"Students will be working basically on their own, from material similar to correspondence school material. Teachers will be available to the students two hours a week to set assignments and help solve problems. A person on shift work who misses his two-hour session can just continue at his own pace until he can see the teacher in the next week.

"Registration in the Alternative Secondary School is very simple. All that is required is a phone call to the SD&G County Board of Education Office and ask to speak to Metivier.

"When you consider that 600 students have left without a diploma in their senior years in the past two school years we certainly owe them an additional option to help them in their future years. We trust that with the business community and the public behind this new venture, it will work for the majority of those students who feel they have to drop out of the school system."

With the purchase
of a complete suit receive

FREE • LEATHER SHOES • SHIRT
• TIE • BELT • SOCKS

$100 to $150

No matter how you're built, we can fit you

L'Ecuyer

Men's and Women's Clothing

Highway 34 39-1c Vankleek Hill

Old Age Security pension to increase

Increases in the Old Age Security pension, Guaranteed Income Supplement and Spouse's Allowance, effective in October, 1978, have been announced by Health and Welfare Minister Monique Begin.

Increases in Old Age Security pension and Guaranteed Income Supplement payments represent the twentieth quarterly escalation based on the cost of living, as provided for in the Old Age Security Act since October, 1973.

The new monthly total at the single rate for persons receiving both the basic Old Age Security pension and maximum Guaranteed Income Supplement will be $280.29.

For a married couple, both pensioners, the combination of the basic pension and maximum supplement will provide a monthly payment of $534.70 for the couple.

The basic Old Age Security pension will rise in October to $164.74 from the present $159.79.

The Guaranteed Income Supplement is paid to pensioners whose income, apart from the Old Age Security pension, is limited. The amount of the supplement varies in relation to the amount of income.

The maximum Guaranteed Income Supplement for a single person, or a married person whose spouse is not a pensioner and is not receiving a Spouse's Allowance, will go up in October to $115.55 from its current $112.08. The maximum supplement for a married couple, both pensioners, will increase to $102.61 each from $99.52. Added to the basic pension, this will give each married pensioner $267.35 monthly, or a total of $534.70 for the couple.

The Spouse's Allowance is paid to persons between 60 and 65 years of age who are married to Old Age Security pensioners and meet residence requirements. Entitlement to a Spouse's Allowance, and amount paid, is based on yearly income.

The maximum Spouse's Allowance is made up of an amount equivalent to the basic Old Age Security pension and the maximum Guaranteed Income Supplement at the married rate.

J.D. Harkin dies

A life-long resident of Greenfield area, James Daniel Harkin passed away Friday, Sept. 15 in Ottawa Civic Hospital.

He was the only son of the late Mr. and Mrs. Timothy Harkin, "the former Ellen Keough."

He is survived by five sisters, Miss Winnifred Harkin, Mrs. Mae McKinnon, Mrs. Frances Phillips, all of Greenfield, and Mrs. Harry Watts and Mrs. Lillian Ryan, Montreal. He was predeceased by two sisters, Mrs. Margaret McDonald, Toronto, formerly of the Fourth Concession of Kenyon, and Mrs. Maude Jorgenson, Montreal.

The funeral was held Monday, Sept. 18, in St. Catherine of Sienna Church, Greenfield. His nephew, Rev. Alastair McDonald of the Franciscan Order, Toronto, and the pastor, Father Denis Lefebvre concelebrated the mass. Father Ouimet was present also.

Interment was in the family plot in the parish cemetery. Prayers at the graveside were led by Father Alastair McDonald.

Pallbearers were Edwin and Vernon Phillips, Gerald and Charles McKinnon and Edgar Shaw, all of whom were nephews of the deceased and a neighbor, Harry Shott

Benjamin Moore
EXTERIOR SUPER WHITE Reg. $21.45
Special $18.75
The Opening Draw will be held this Saturday, Sept. 30

STORE HOURS
8 a.m.— 6 p.m.
MON.—SAT.

BAIRD'S
KOLOR KORNER
Mechanic St. E., Maxville
Tel: 527-2843 39-1c

ALEXANDRIA DRUG MART
5 Main St., South No Coupons Necessary Tel. 525-2525

SAVINGS UNIPRIX

UNIPRIX: FARRAH FAWCETT Shampoo or conditioner for normal or oily hair 225ml. 1.60
UNIPRIX: EPIL-VITE 8 hair remover strips 2.59
UNIPRIX: JERGENS Lotion: regular or extra-dry 400ml. 1.29
UNIPRIX: GEE Shampoo for normal, dry or oily hair 350ml. 1.39
UNIPRIX: DRISTAN Decongestant nasal spray 30ml. 1.84
UNIPRIX: DRISTAN 50 decongestant tablets 2.27
UNIPRIX: LYPSYL Lip balm 44c
UNIPRIX: DESITIN Lotion: regular or Baby Fresh 300ml. 1.05
UNIPRIX: EXCITA 12 Sensi-nibbed condoms: Sensitol lubricated 2.23
UNIPRIX: IMPERIAL 2 pairs of Tuffy gloves Small, Medium or Large 1.29
UNIPRIX: HN Slimming plan 280gr 8.99
UNIPRIX: CAREFREE 10 tampons, regular or super 75c
UNIPRIX: STAYFREE 30 beltless mini-pads 1.58
UNIPRIX: WET-ONES 70 moist napkins 1.27
UNIPRIX: EFFERDENT 32 effervescent denture tablets 62c
UNIPRIX: SCHICK Twin blade cartridges 10 - 3 bonus 1.59
UNIPRIX: NOXZEMA Instant foam shave Reg. or Lemon-lime 350ml. 99c
UNIPRIX: PROOF Toothpaste 150ml. Reg. val. $1.59 PREUVE FLUORIDE $1.59 1.14
UNIPRIX: MENTHOLATUM Ointment 28gr. tube 64c
UNIPRIX: FINAL NET Pump spray hair net Reg., ultra, scent or not 12 oz 2.19
UNIPRIX: BAN Roll-on deodorant Scented or not 71ml 1.34
UNIPRIX: CLEARASIL Medicated cream, skin tone or clear 30gr 1.58
UNIPRIX: CLEARASIL Liquid medicated cleanser 114ml. (4 oz.) 1.58
UNIPRIX: BRECK Shampoo for normal, dry or oily hair 400ml. + 25% bonus 2.10

UNIPRIX A VOTRE SERVICE

UNIPRIX FACELLE ROYALE Towels, printed or colors, 2 rolls 99c
UNIPRIX FACELLE ROYALE Facial tissues, white or asst'd colors Box of 200 2/99c
UNIPRIX MISS CLAIROL Shampoo formula Haircolor 2.23 Cream formula hair color 1.62
UNIPRIX DIOVOL 341 ml 2.29
UNIPRIX UNIVOL 341 ml 2.19
Our Everyday Low Price
UNIPRIX FABERGE Essence Magique Bubbly bath oil. Musk, Jasmine or Ginseng. 350ml. 1.49
UNIPRIX COTONNELLE White bathroom tissue 4 rolls 1.05

Specials effective:
September 27 to October 7, 1978

Some items may sell beyond expectations. Therefore we cannot guarantee quantities for the duration of this sale.

UNIPRIX
where you share in the enormous purchasing power of 350 associate-members

FIRST WEEK
of
Fall SALE

1/2 PRICE

GWG
Cords and Corduroy Jackets
1/3 OFF

• Shoes
• Snow Boots
• Winter Coats
• Sweaters
• Shirts
• Winter Jackets

SHOP NOW AND BEAT THE TAX INCREASE
ALL SALES FINAL

Barbara's
29 Main St. 525-1554

ALEXANDRIA IGA

beef round-up

Cut From Canada Grade "A" Beef
Inside Round Steak and/or Roast
lb. **2.18**

Cut From Canada Grade "A" Beef
1st 5 Ribs Only
Prime Rib Roast
lb. **1.98**

Cut From Canada Grade "A" Beef
Rib Bones Removed
Shoulder Steaks
lb. **1.48**

Cut From Canada Grade "A" Beef
1st 5 Ribs
Rib Steaks
lb. **2.08**
Cap Off 6th & 7th Ribs lb. 2.08

Cut From Canada Grade "A" Beef
From the Hip
Tenderized Steaks
lb. **2.48**

3rd BIG WEEK

Cut From Canada Grade "A" Beef
Wing and T-Bone Steaks
lb. **2.68**

Cut From Canada Grade "A" Beef
Sirloin Steaks
lb. **2.58**

Cut From Canada Grade "A" Beef
Short Ribs
lb. **.88**

Freshly Ground Regular
Ground Beef
lb. **.88**

Cut From Canada Grade "A" Beef
Boneless Rump Roast
lb. **1.88**

Cut From Canada Grade "A" Beef
Boneless
Blade Roast lb. **1.48**

Cut From Canada Grade "A" Beef
Chuck Short
Rib Roast lb. **1.28**

Freshly Ground Medium
Ground Beef lb. **1.38**

Cut From Canada Grade "A" Beef
Brisket
Point Roast lb. **1.88**

Cut From Canada Grade "A" Beef
Centre Cut, Bone In
Shank Meat lb. **.98**

Cut From Canada Grade "A" Beef
Outside Round, Eye Removed and/or Full Slice
Round Steaks
lb. **1.68**

Cut From Canada Grade "A" Beef
Sirloin Tip Roast
lb. **2.18**

MAPLE LEAF SPECIALS

Maple Leaf 2 to 3 lbs.
Sweet Pickled
Cottage Rolls lb. **1.59**

Maple Leaf, 1 lb. pkg.
Golden Fry
Sausage **1.65**

Maple Leaf, 10 oz. pkg.
Pepperoni Sticks **1.49**

Maple Leaf, 6 oz. pkg. Sliced
Mac & Cheese and/or Mock Chicken Loaf **.65**

Maple Leaf, Store Cut
Polish Sausage lb. **1.65**

Maple Leaf 2 to 3 lbs.
Dinner
Pork Shoulder **1.98**

Maple Leaf, 1 lb. pkg. Sliced
Bologna **1.39**

Maple Leaf 6 oz. pkg.
Sliced Cooked Ham **1.29**

Top Valu, 1 lb. pkg. Sliced
Minced Ham and/or Variety Pack **1.29**

Top Valu, 1 lb. pkg.
Skinless Wieners **.98**

Top Valu, 1 lb. pkg.
Sliced Side Bacon **1.65**

Plump, Juicy California Red Emperor
Grapes
lb. **.49**

Tasty Ocean Spray Brand
Cranberries
1 lb. pkg.
.49

Ontario Grown No. 1 Grade
Cello Carrots
3 lb. bag
.49

Local Grown Canada No. 1 Grade
Green Cabbage
2 heads for .69

Local Grown
Pepper Squash
2 for .39

Catelli 500 g pkg.
Spaghetti, Spaghettini or
Ready Cut Macaroni **2/.88**

Catelli 14 fl. oz. tin
Meat Sauce **.55**



Marie-Paule Green

VALUE SAVES!

In these days of inflation, the word "save" is on everyone's lips, especially when it relates to food.

It is true that we may not be as conscious of spending money when we select clothing, or furniture, but in the food store we are certainly keen on stretching that food dollar.

Food shopping by considering the nutritional needs of your family is one way to do this. Food value simply means the amount of nutritional goodness in a food. For example, some foods are packaged with goodness at a relatively low price (cheeses, fruit, and vegetables), while others contain "empty calories" at a higher price.

Supermarkets supply all types of foods. They have to sell what customers want to buy. So it's up to you to make sure you receive nutritional value. Then, come the "comfort" and "fun" foods.

Mrs. Green is available to talk shopping to groups. Please write:

Marie - Paule Green
Director, Consumer Affairs Dept.
c/o M. Loeb, Limited
490 Industrial
Ottawa, Ontario K1G 3K8

Allen's 48 fl. oz. tin
From concentrate
Apple Juice **.59**

Maxwell House 10 oz. jar
Instant Coffee **5.29**

Kraft 500 g cont.
Smooth or Crunchy
Peanut Butter **1.24**

Ocean Spray 14 fl. oz tin
Whole or Jellied
Cranberry Sauce **.59**

Gold Seal 6 fl. oz. tin
Chunk Light Tuna **.88**

Heinz 4 1/2 fl. oz. jar
Strained Baby Food **.25**

Heinz 7 1/2 fl. oz. jar
Junior Baby Food **.35**

Kraft 2 lb. pkg.
Processed Deluxe
Cheese Slices **3.19**

Lowney pkg. of 16
Assorted Junior Size
Candy Bars **1.69**

Kraft 750 ml jar
Mayonnaise **1.49**

Richs 16 oz. cont.
Frozen Coffee Rich **3/$1**

Rhodes 5 lb. pkg.
Frozen White or Whole
Wheat Bread Dough **1.29**

Glad pkg. of 20
Garbage Bags **1.99**

Capri 4 roll pkg.
White, Pink, or Yellow
Bathroom Tissue **.79**

Javex 64 fl. oz. cont.
Liquid Bleach **.59**

Puss 'N Boots 25 1/2 oz. tin
Assorted Varieties
Cat Food **.39**

Parkay 2 lb. cont.
Maxi Bowl
Soft Margarine **1.59**

Top Valu 16 fl. oz. tin
Frozen
Orange Juice **.89**

White Swan pkg. of 200
Assorted Colours
Facial Tissue **.59**

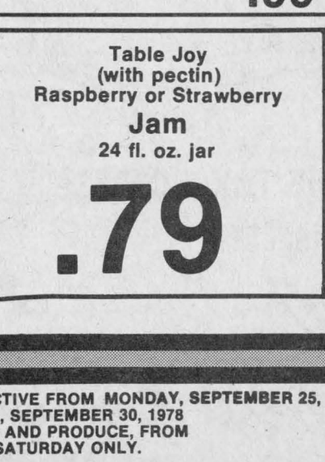

Habitant
Assorted Varieties
Soups
14 fl. oz. tin
3 for .88

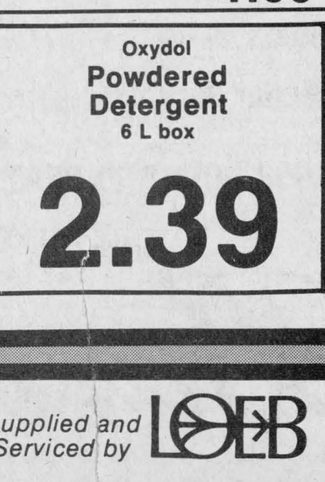

Bright's
Fancy
Tomato Juice
19 fl. oz. tin
4 for $1

Laura Secord pkg. of 4
Assorted Flavours
Puddings **.99**

Mir 2-750 ml btl.
Liquid Detergent **1.09**

Table Joy
(with pectin)
Raspberry or Strawberry
Jam
24 fl. oz. jar
.79

Oxydol
Powdered Detergent
6 L box
2.39

People Come 1st at IGA

WE RESERVE THE RIGHT TO LIMIT QUANTITIES TO AVERAGE FAMILY REQUIREMENTS.

PRICES EFFECTIVE FROM MONDAY, SEPTEMBER 25, TO SATURDAY, SEPTEMBER 30, 1978 EXCEPT MEAT AND PRODUCE, FROM TUESDAY TO SATURDAY ONLY.

Supplied and Serviced by LOEB

EDITORIAL

IT'S OUR OPINION

1978 PRIZE WINNER CANADIAN COMMUNITY NEWSPAPERS ASSOCIATION CNA BETTER NEWSPAPERS COMPETITIONS

The Glengarry News

ALEXANDRIA, ONTARIO, WEDNESDAY, SEPTEMBER 27, 1978

New industry is always welcome

It's always a pleasure to pass along our best wishes to a new industry. This week we are particularly happy to comment on two such enterprises.

The first, Limousin cattle, is already well underway, while the other, Glengarry Glass Limited, is still in the formative stages.

Iain and Helen Mackenzie, owners of Longshot Farm in Lancaster, have acquired 11 purebred Limousins, the only ones in the county. The cattle are gaining widespread fame because of their lack of calfing problems and their excellent dressed weight.

The Mackenzies have been crossing the Limousin with Hereford, Holstein and Charolais-Holstein crosses and getting some very good beef which is being sold mostly in Toronto.

Last week, the first of what could be a long line of breeding cattle was sent to Guatemala by the Mackenzies. The bull was a two-year-old purebred Limousin, "Nordic Hobo." Again Glengarry, has achieved international fame.

The Limousin's are excellent for cross-breeding because of their almost non-existent calfing problems. They also have a 60 per cent dressed weight. Quick from "womb to freezer," they have an average elapsed time of 15 months.

Once Nordic Hobo is crossed with Guatemala's native Brahma cattle, he is expected to raise the percentage for dressed weight.

Climate-wise, Limousin are very versatile and Nordic Hobo is expected to do quite well in tropical Guatemala.

Closer to home, Alexandria Industrial Committee Chairman Lionel Leroux announced recently that Glengarry Glass Limited should be setting up shop in the town's industrial park by next January. The new company has been sold lots three and four in the park for $3,500 each.

The operation is owned by a group of out-of-town entrepreneurs whose names are unknown at this time, but they are reported to have been in business for 20 years. The company will manufacture both commercial and domestic windows and will create 15 jobs for local people.

The creation of jobs is always good news in this part of the province and the additional assessment won't do us any harm either.

Once again, good luck to both our new industries.

Police commission has poor PR

It was with great disappointment that we heard Mayor Bruno Massie decree at the last council meeting that there would be no meeting between council and the Alexandria Police Commission regarding the workings of the Police Department.

The commission's decision effectively amounts to telling 30 concerned residents —who approached council with their complaints—that they can drop dead.

The request for an examination of the police department was made by the citizens some weeks ago following the death of a local boy July 12 at the corner of Lochiel and Main streets.

Although the death was what sparked the arrival of the delegation at council, the issues discussed were much broader.

From 2 a.m. to 6 a.m., there are no police patrols in the town. Police can be contacted in an emergency, but there is no visible police presence. This lack of presence encourages the type of hot-rodding and rowdiness that is becoming all too commonplace in the town, the citizens suggested.

It was agreed, or at least we thought it was agreed, that council would meet with the police commission to discuss this problem.

Two members of council rightly pointed out to Massie that there was still much to discuss despite the commission's ruling that the police had adequately handled the fatal accident.

Massie simply muttered something about the difficulties of modern-day policing, patted himself and other commissioners on the back and noted what a fine job they were doing.

We cannot agree. One of the functions of the police commission is public relations. And here it has failed miserably. Recently, it was quite correctly pointed out that citizens must co-operate with the police if the force is to be effective. We would suggest that co-operation and communication is a two-way street. Thirty residents were concerned enough to come forward and be heard. They at least deserve a hearing. It would be preferable that the commission meet with the residents themselves, but failing that, the least that could be arranged is a meeting between the commission and the council.

It is an essential principle of democracy that the police should remain under public control. Otherwise, we have a police state. By hiding behind closed doors and refusing to meet with the town's duly elected council, the commission encourages cynicism and mistrust.

How many people are going to denounce the commission's verdict as a whitewash, even if it wasn't?

If policing in Alexandria is the best possible, then the commission has nothing to fear from a meeting. In fact, such a meeting would be in the commission's best interests because it would provide the forum wherein the members could make their facts known to the public.

Such an open approach would create confidence in the police department. The closed door approach will only breed suspicion and contempt.

How can citizens feel comfortable dealing with their police department if their police department does not feel comfortable dealing with them?



ITEMS OF AULD LANG SYNE . . .

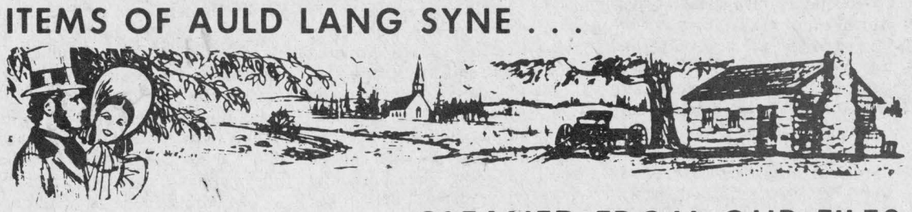

. . . GLEANED FROM OUR FILES

TEN YEARS AGO
Thursday, October 3, 1968

Lorne Lawson, GDHS principal booted the football, marking the official opening of the new high school gridiron here, Friday afternoon and the opening of the EOSSA "B" season. A large crowd was in attendance and saw the locals walk over VCI 46-6. —At a meeting of the Glengarry Historical Society Tuesday night, Clarence MacMillan was elected chairman of the building committee of the Glengarry Museum. —A Vankleek Hill man was killed when his car hit a bulldozer on County Road 10, near Vankleek Hill Saturday evening.—George McCallum an elderly resident of Lancaster met death Monday afternoon when struck at the CNR level crossing by a through train.—A freak accident during stock car races at Maxville Sunday afternoon, 10-year-old Craig Lepage of Fort Covington, N.Y., was killed when struck by a rolling car wheel.

TWENTY YEARS AGO
Thursday, October 2, 1958

A Consumers' Gas crew has begun work connecting Alexandria with the Trans-Canada pipeline near Lancaster. The Carnation plant will be the first local customer for gas.—Nick Haramis of Renfrew, has purchased the King George Hotel at Maxville from Howard Wood who has gone to Trenton.—Their store at Laggan sold to Armand Marentette of Windsor, Mr. and Mrs. Gustave Pattyn have moved into the double house on Bishop Street they purchased from Louis Shepherd. The Pattyns will continue in the carpentry and home construction field.—Lions Club scholarships to K.A.S. have been awarded to Gordon MacCrimmon, RR2 Williamstown and Ronald MacRae, Bainsville. Rae MacMillan, Lochiel and Stephen Meek, Williamstown, have received $100 Atchison Foundation scholarships in the junior year at Kemptville.—A. D. MacLeod of Kirk Hill, was high point winner among 99 members of calf clubs in Glengarry this year.

THIRTY YEARS AGO
Friday, October 1, 1948

Fitting tribute was paid Rt. Rev. Msgr. D. A. Campbell in St. Raphael's church, September 18, when he received from Bishop Brodeur official announcement of his elevation as a Domestic Prelate. The bishop also announced Monsignor Campbell's resignation as pastor and the appointment of Rev. D. A. McPhee to replace him.—Betty St. John set a new record in Intermediate girls high jump at the AHS field day, September 22. Cup winners were Duncan Bradley, Lowell Ostrom, Will Campbell, Margaret Macleod, Ethel Hambleton and Jeannette Quesnel.

FORTY YEARS AGO
Friday, September 30, 1938

Senior boys' classes at the AHS field day were particularly strong Friday, with Campbell MacGillivray copping the cup for the second successive year. Howard Morris and Rod McLeod were runners-up. Joan Gormley won senior girls' honors; Claude Deschamps, junior boys; B. McMaster, junior girls; Athol Johnston, midget boys; Lillian Hay, intermediate girls.—D. A. McRae, Williamstown, sustained severe injuries, Thursday, in a car crash.—Mr. and Mrs. John A. MacLeod and daughter Joan left for British Columbia after spending the past year at Kirk Hill.—Mr. and Mrs. Simon P. Cameron, Dominionville, were feted by friends, Tuesday, on their 40th wedding anniversary.

FIFTY YEARS AGO
Friday, September 28, 1928

Prior to her departure last night for Montreal, where she is to reside, Mrs. Dan McDonald, a prominent Alexandrian for the past twenty years, was much entertained.—Officers of Glengarry Council K of C for the ensuing term are: Grand Knight, D. A. Macdonald; DGK, A. L. McDermid; Chancellor, Rev. W. J. Smith; recorder, P. E. Beauchamp; treas., R. R. Macdonald; advocate, F. T. Costello; warden, A. W. McMillan; IG, F. J. Tobin; OG, J. E. Pigeon; trustees, J. J. Morris, D. D. McDonell and J. A. Laurin.—Maxville students going to Queen's this term, include: Misses Catherine MacLeod and Christine Cluff, Messrs. Keith McEwen, BA, Wm. Arkinstall, BA, Lorne Franklin, Hilton McEwen, Duncan Hoople and Keith McDougall. Going to University of Toronto are: Misses Margaret and Agnes Jamieson and Edith McEwen.

SIXTY YEARS AGO
Friday, October 4, 1918

The past two weeks have been the most amazing of the entire war. The Allies are advancing victoriously on practically every front and have taken in excess of 200,000 prisoners. They have also taken more than 1,000 guns.—A live committee of young men of Alexandria and vicinity purposes conducting a dance in the Armouries next week, the proceeds to be devoted to purchase of Christmas comforts for our lads overseas.—Mrs. E. J. Dever and Mrs. J. J. Morris were hostesses at an enjoyable evening in the St.

(continued on page 14)

'From the old rail fence'

by Anna Margaret

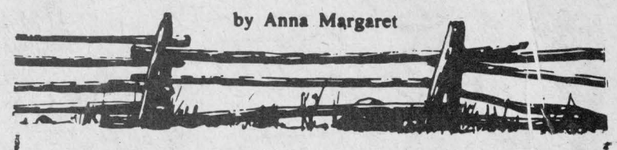

We enjoyed the CJOH special, "Children of the Exiles," last week, especially since we were among the "children" who made the tour to Scotland.

For those who wanted to know why some people they knew were not featured, there were three busloads in the group and the CJOH pair, Al MacGregor and Dominique Lacasse, filmed the people on their bus mainly.

They did a good job of condensing two weeks into a half-hour of TV time. There were so many things that happened behind the scenes they could easily make a few more specials.

One of the features of the countryside that did not stand out as well in the scenery shots on TV as well as in the real-life viewing were the stone fences. Over there are stone fences of every size and description. There are many like ours, with rocks piled helter-skelter along a ridge, but many are noted works of craftsmanship, stretching for acres across the hillsides, some in lines as straight as taut rope, some in graceful curves, some hemming fields in squares and triangles, some laid out like a display of pearl necklaces thrown on a background of moss-green velvet.

One cannot help but wonder how, in a time of such limited opportunity, did one get the chance to develop a particular talent, masonry, in this case. Was it learned from a kindly father who waited with patience as young and inexperienced hands took the time to place each stone, painstakingly, to the point of perfection? And was the art passed down the line from one generation to another?

In the old families, many generations followed a particular trade, possibly because it was not so easy to travel far from home to learn another. Some families jealously guarded their secrets and younger members were expected to prolong the family profession whether they wished to or not.

This Scottish tradition was unfortunately prolonged in this area. Many a young Glengarrian took over the family farm to his disaster because he was expected to carry on his father's lifework and was considered ungrateful if he chose another line.

Traditions can be very admirable, but only if they are preserved because generations value these old customs. But then again, in our fast-moving world, are we taking the time to make our children aware of the particular gifts that have been our family heritage?

We wondered as we marvelled at those fences, what kind of lives these people led, these forebears of ours who left their trademarks so indelibly. It isn't a very encouraging prospect, to try to make something out of a field of stones. Some of our local farmers will attest to this as they have had a fair taste of the job, some more than their share.

But to face such a challenge and fashion it into a real work of art is something else again.

As one travels on the tour buses, through the open spaces, there is plenty of time to sit and think, and possibly every tourist creates his own image of these people who once lived here, not knowing whether or not some of these folk were of his own family strain.

How many of us are guilty of this sin of omission? For surely it is a sin to waste a talent, to not take the time to teach our families a particular craft in which we excel, be it music, singing, gardening, farming, carpentry, cooking, or just the art of hospitality, as practised by each family.

It could be a good conversation piece, next time we get our own families together to sit down and decide what aspects of our own family life, what customs and ideals we consider worth perpetuating. Or those we should disregard. It may be revealing to see just what has become important in our own lives.



Perspective

by Bob Roth

Government grabbing for straws

The more the federal government tries to prop up the falling dollar, the more weakened it becomes.

You would think the feds would get the message. You can't bale a luxury liner out with a thimble and unfortunately, the bulkhead of our ship of state has turned into a sieve.

For the second time this year, the government has decided to bolster our currency by selling $750 million (U.S.) in bonds on the New York money market.

Counting the new bond issue, the government has arranged for credit and loans totalling $7.7 billion in the last year in feeble attempts to back the buck. Interest on those loans is costing taxpayers over $100,000 a day.

What has it accomplished? At the beginning of the year, the dollar was valued at about 91.5 cents U.S. Last week, it had plummeted to 85.4.

What the government fails to realize (or, more likely, refuses to acknowledge) is that the dollar is falling because of lack of confidence in the economy. Piecemeal measures at this late date will hardly do the job, because it is precisely this type of ad hocery that created the lack of confidence in the first place.

Canada has had years to plan an economic strategy, to take bold new steps in the direction of technology and research. We do not even have a national energy policy.

The Trudeau government has been backed into a corner. Due to unfavorable polls, the election has been postponed time after time. Now time has run out. The government will have to call the election next year because that is the final year of its five-year term.

And on what record will the government run? Trudeau promised to "wrestle inflation to the ground." He ends up with his shoulders pinned to the mat.

Chretien promises four per cent inflation. We get nine to 10.

The government predicts seven per cent growth in the economy. It shrivels to five, and will probably retreat to between three and four by the end of the year.

Essentially, the Liberal platform becomes: "Do you think Joe Clark can do any better?" In other words: "The Tories will make a bigger mess of the country than we have." Such inspirational leadership. It almost brings a patriotic tear to the eye.

It is understandable that with a record like this, the government wishes to erase the chalk board and start over again. Consequently, the panic button is pushed and massive cuts in government spending (all on paper, little in reality) are announced and the civil service is thrown into confusion trying to implement major policy changes overnight.

In the wings, however, the chorus of discontent resounds. The dollar continues to fall and Nova Scotia voters tell the nation what they think about the Liberals by hoofing them out of office at the provincial level.

Meanwhile, the feds continue their song and dance, oblivious to the fact that there is hardly a key left on their economic player piano that is still on note.

THE GLENGARRY NEWS LIMITED

A member of the Canadian Community Newspapers' Association

CNA Audit Bureau of Circulation ABC

THE GLENGARRY NEWS LIMITED

P.O. Box 10, Alexandria, Ont.—Tel. 525-2020

EUGENE A. MACDONALD, President
EMILE HURTUBISE, General Manager and Publisher
ANNA MARGARET MacDONALD, Editor
ROBERT ROTH, Assistant Editor

SUBSCRIPTION RATES: $9.00 per year; $10.00 per year in Canada, beyond the 40-mile zone; $20.00 per year U.S.A. and Foreign—Second class mail registration No. 1302

They'll Do It Every Time

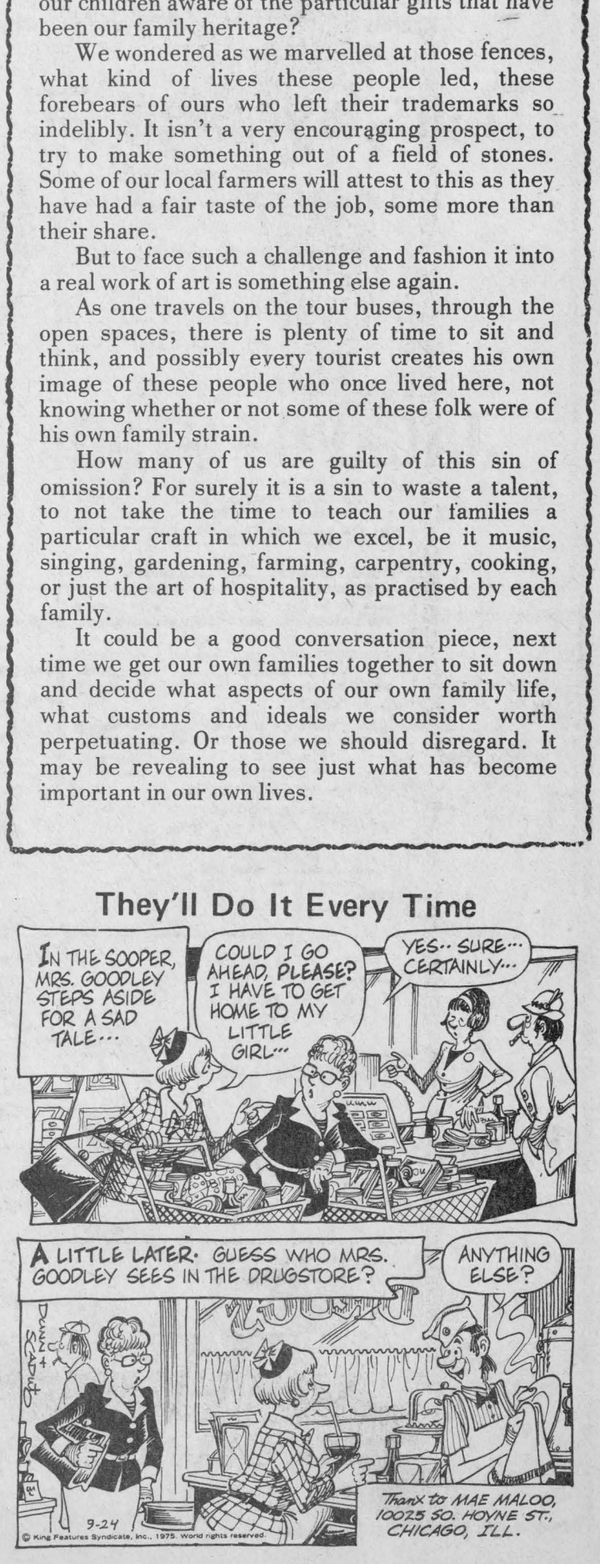

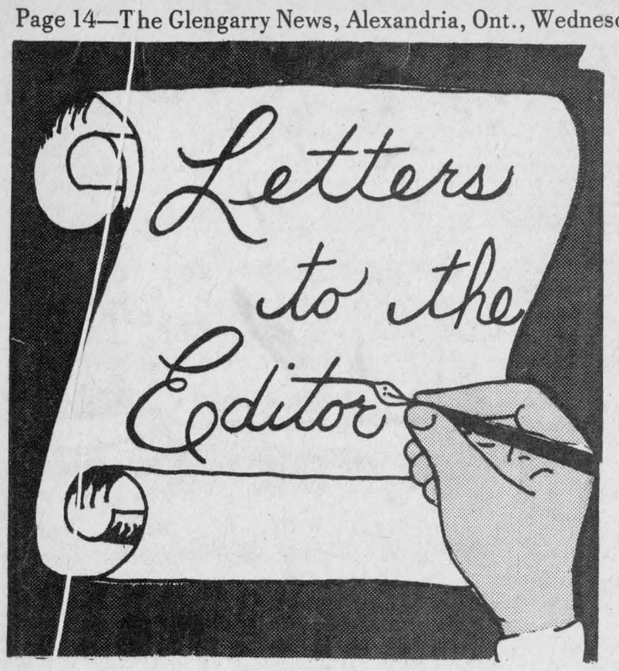

Worried over job

R.R.#1, Williamstown, Ont.
September 19, 1978

The editor,
The Glengarry News:

Previous editorials aroused my suspicions but the editorial page of September 13, 1978 has all but confirmed them.

Could it be that your assistant, Mister Bob Roth, is using the editorials of The Glengarry News for some pre-election campaigning? If so, I wonder if such use might be construed as a conflict of interest of sorts.

Sincerely,
Don Kannon,
Councillor, Township of Charlottenburgh.

Bishop's Senate speaks out

Dear faithful of the Diocese of Alexandria-Cornwall:

We the members of the Senate of Priests in the government of the Diocese, assembled at Shalom House of Prayer with the Bishop, wish to speak to you on a subject which for too long has been misrepresented both in the news media (with the exception of "Le Journal de Cornwall") and among the people.

One month ago, out of pastoral concern for the English-speaking faithful of East Cornwall, our Bishop established the first new parish in our diocese in more than ten (10) years. He did so after consultation with the English priests, (whom he met last June and who unanimously requested that the Synod vote be respected and that the future parish in East Cornwall be unilingual English), with his Consultors, with the parish council of Holy Cross and after preaching personally at the five (5) Sunday Masses at Holy Cross.

To establish a new English parish and leave Holy Cross a bilingual parish (even if there were an extra priest to staff it—which there is not) would hardly make sense, pastorally. Besides it would go counter to the overwhelming majority vote of clergy and laity at the Diocesan Synod of 1972 on item no. 49: "That wherever possible parishes should be established and organized on a unilingual basis."

(242 yes; 55 no; 34 abst.)

And so, to help launch this new parish the English-speaking parishioners of Holy Cross were invited to join the priest who had been serving them in this challenge of building up a new faith community which would serve them and others in East Cornwall.

The facts support our conviction: On the Labor-Day holiday weekend more than 400 participated in the two (2) English language masses celebrated at St. Lawrence High School. The following weekend more than 500 were present, many of whom were unknown to the pastor who served at Holy Cross for more than six (6) years.

That Holy Cross becomes a unilingual French parish for over 1,000 families does create emotional tension for some English and bilingual families. We are aware of this, and we regret it sincerely. But we are also convinced of the immense pastoral good that such unilingual parishes will afford their parishioners in these days of the liturgy in the language of the people. Moreover, a parish must be a community which seeks to express its faith in its culture, as the yeast leavens the mass. This is the basis for the 18 different rites in the Catholic Church; and within our lifetime there could well be a proliferation of new rites which will enrich the Church. The unity consonant with Catholicity is by no means a deadening uniformity (which some would like to impose as unity); it is a oneness in essentials with a wide variety in the non-essentials and a wholesome, fraternal support of these valid and enriching differences.

Bishop Brodeur reminded us that Holy Cross was established as a bilingual parish in days when the only bilingual elements were the sermon and the announcements.

Because of the contributions of English-speaking parishioners over these many years, a dowry will be contributed by Holy Cross to the new parish. The amount will be determined by the diocesan Finance Commission in consultation with the two (2) parishes concerned.

It is true that no one can be forced to go to one particular parish. Boundaries exist, but English-speaking Catholics are registered in French parishes and French-speaking, in English parishes. The important point is that they identify themselves with a given parish by registering. The clergy of all parishes wish to serve the parishioners who come to them as best they can, in the language of their choice if possible, on a personal basis (e.g. in Confession) and both Holy Cross and the new parish will certainly continue this tradition.

We want you to know that we wholeheartedly and unanimously endorse the pastoral decision of our Bishop in this matter. No injustice was intended to the English-speaking parishioners of Holy Cross. When emotions subside (and we are all emotional) people will realize that this is a pastoral decision and those who spearheaded the opposition may well be, like the apostle Paul, the pillars of this new parish. This is our hope and prayer.

The Senate of the Bishop for the government of the Diocese of Alexandria-Cornwall.

Luc Bouchard, secretary.

Members: Rev. Kelvin Maloney, president; Rev. Roger Desrosiers, vice president; Rev. Luc Bouchard, secretary; Very Rev. Bernard Guindon, V.G.; Very Rev. Aime Leduc, chancellor; Rev. Gerald Poirier, Rev. Charles MacDonald, Rev. Fernand Brazeau, c.s.v., Rev. Rene Dube, Rev. Gilles Deslauriers, Rev. George Maloney.

Dated at Cornwall, Ontario on this 18th day of Sept. 1978.

Commission appointed

Health and Welfare Minister Monique Begin has announced the formation of the Canadian Commission for the International Year of the Child. The Minister also announced that Judge Doris Ogilvie of Fredericton, New Brunswick will chair the Commission which will hold its first meeting September 7-8, 1978 in Ottawa.

The Commission is composed of more than 40 representatives of the federal and provincial governments, business and labor, voluntary organizations and individuals dedicated to improving the quality of childhood and family life. Details of the Commission's composition will be announced at the September meeting. The Commission's function is to promote the observance in Canada of 1979 as the International Year of the Child.

The Minister views the International Year of the Child as an opportunity for all Canadians to join in a celebration of childhood and to do all in our power to make Canada and the world a better place for children. A society that truly cares for its children will thrive and the Minister is convinced that Canadians really care.

The Commission will administer a federal contribution of $1,000,000 to the private and voluntary sectors for projects, as well as endeavor to raise additional public and private funds. Funds will be used for projects and activities designed to advance the rights, interests and well being of children in the context of their families and society.

In announcing the appointment of the chairperson, Miss Begin noted that Judge Ogilvie is an outstanding Canadian whose active concern for and interest in children and families has been well demonstrated. Born in Halifax, Nova Scotia, Doris Ogilvie was admitted to the Bar of the Province of New Brunswick in 1964. She was a member of the Royal Commission on the Status of Women in Canada. She is Deputy Judge of Provincial Court and Deputy Judge of Juvenile Court, County of York, New Brunswick. She is married to Dr. Robert Ogilvie and they have four daughters.

Miss Begin said she was deeply grateful to Doris Ogilvie and the other members of the Commission who are voluntarily devoting their time and talents to making 1979, the International Year of the Child, a constructive and rewarding experience for children, their parents and for all Canadians.

Glass tops at antique show

The Annual Antique Show and Sale sponsored by the Glengarry Historical Society in September was most successful and a credit to its chairman, Bruce Kennedy.

Edna Brown, Nettie Wall, Audrey Last, Kay Arnott and the Derrigans were familiar figures amongst the dozen dealers participating. Hand-cut crystal, colored glass, china, lamps, clocks, kitchenware, tools and furniture were all available in abundance and some interesting purchases were made by the large crowd in attendance.

The society continued with Granny's Cupboard and Granny's Table where sales of donated articles and food added to the funds available for its many projects.

Auld Lang Syne . . .

(continued from Page 13)

Lawrence block, Thursday last, the proceeds going toward the Army Huts Fund.—Word was officially received by Mrs. Ranald McDonald, Glen Robertson, on Tuesday night last, that her son, Lance-Corp. Hugh R. McDonald, had died of wounds received somewhere in France on September 6. This brave young soldier, who enlisted with the 154th Battalion in March, 1916, was but 30 years old.—At Calgary on September 21, Philip McIntosh of Red Deer, Alta., formerly of Alexandria, was married to Miss Margaret Ann Smith of Glen Roy.

SEVENTY YEARS AGO
Friday, October 2, 1908

Rev. D. C. McRae, a popular prelate of this diocese, died in Cornwall hospital last Sunday, following twenty-three years of faithful service.—J. A. Kennedy, a prominent citizen of Charlottenburgh township, has been appointed returning officer for the next Dominion election.—A number from here attended the opening of the new Roman Catholic Church at Moose Creek, Sunday.—Dr. T. O. McLaren has purchased the residence lately occupied by F. J. Harkness, druggist, which is on Lancaster's Main Street, opposite the well known firm of Neil McGillis & Son.—Road commissioners this week extended the water main on Bishop Street north, giving connections to the several commodious private residences recently erected in that section.—McCormick Bros., contractors, are at present engaged in making extensive changes and improvements in the carriage house and stables situated on the premises of the Palace.—Angus L. Grant of Loch Garry, left on Saturday last for Toronto, where he has secured a good position.

EIGHTY YEARS AGO
Friday, September 30, 1898

As we go to press we learn that Alexandria, by a majority of 27, declares against prohibition.—Mr. Parsons, who for the past few months has so ably supplied the Baptist mission here, leaves on Monday for McMaster University, Toronto, where he will resume his studies.—A meeting was held Wednesday for the purpose of reorganizing the volunteer Fire Brigade. Councillor J. T. Schell was named honorary chief; Louis Kemp, chief; S. Robson, sub-chief. The following signified their intention of becoming members: A. Lalonde, A. J. McDonald, S. Robson, C. Brown, L. Kemp, D. Gray, A. Chamberlain, O. Tailfer, F. Chevrier, J. F. Sauve and Eugene McDonald.—That old but always new play, Uncle Tom's Cabin, was staged at Alexander Hall here, Saturday night, by the Geo. Burtch Company.—Wm. G. Hall of Cornwall, formerly of this place, arrived in town this week to assume the position of street commissioner and constable.

TOWN OF ALEXANDRIA
GIVE AWAY

The Town offers free of charge approximately six thousand yards of mixed fill to be hauled away from the industrial park at the taker's expense.

For further information contact Jean Guy Levert—Superintendent at 525-1222.

Town of Alexandria,
Dolor O. Collin, Clerk. 39-1c

NIELSEN'S LANDSCAPING
GLEN ROBERTSON Rd., Tel. 525-3209
Annuals Houseplants
Vegetable Plants
Trees and Shrubs, etc. 20-tf
Free Delivery in Alexandria

Mouvement Couple et Famille
M.C.F. Meeting
Thursday, Sept. 28th
at K of C Hall
at 8:00 p.m.
Theme: What is Life
Animator:
Prof. Louis M. Desjardins
Family life is promoted
All married couples are invited to attend
39-1c

BINGO
GLENGARRY SPORTS PALACE
8:00 p.m.
Doors Open at 7:00 p.m.
Thursday, Sept. 28
15 Regular games 25.00
6 Specials 50-50
ONE WINNER TAKE ALL
Door Prizes - $10, $15, $25,
3 Extra Door Prizes of $25
JACKPOT $750
in 6 Numbers
Last Bingo of the Month
Admission 50c per person


PAUL A. ROBILLARD
HEARING PROBLEM?
We invite you to attend our
Beltone
SERVICE CENTRES
For hearing aid batteries, repairs, service free hearing tests and consultation
CORNWALL—House of Spectacles
EAST MALL—10 a.m. to 12 noon
WEST MALL—1 p.m. to 3 p.m.
Tues., Oct. 24
HAWKESBURY Holiday Motel
1 to 3 p.m.
Tues., Oct. 3

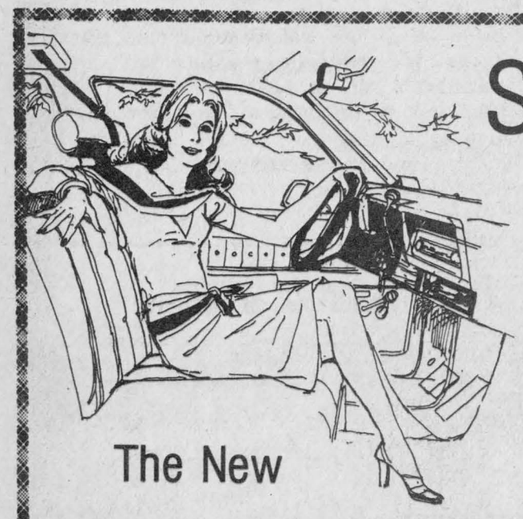
SEE THEM
Thursday, September 28th
from 7 to 11 p.m.
The New
Pontiacs, Buicks, Cadillacs and GMC trucks
Will be on display
Roy's
GARAGE (GREEN VALLEY) LTD.
Green Valley **Tel. 525-2300**
Don't forget 3% tax savings on all purchases delivered before Oct. 8, 1978


We specialize in installation of
T.V. Antennas and Rotors

CLEMENT FURNITURE
206 Main St.
Alexandria 49-tf
Tel. 525-1267

Get your Royal Bank loan before you shop for your car.

We can help you drive a shrewd bargain.

Getting a good deal.

Comparison shopping is usually the key to getting a good deal.

But it always helps to have money in the bank. If you don't have as much as you think you're going to need, you should make arrangements for your loan before you shop for your car.

Royal Bank Termplan Personal Loans are a personal and flexible way to get the money necessary for the things you really need. And you can make all the arrangements in advance of your purchase.

Here's how it works.

Our Personal Loans Officer works with you to find out what you need and what you can realistically afford to re-pay each month.

You also get a lot of good advice in the bargain. On approval, the maximum amount of money you might need is made available to you. So you can go shopping knowing the money's ready when you are.

After you drive your shrewd bargain, you just come back to the Royal Bank and the arrangements are completed. And it's not until then that you start paying interest.

It's neat, simple and convenient. And just one more reason why so many people like the Royal Bank.

Personal loans for other worthwhile purposes also available up to $25,000.

ROYAL BANK ...for a lot of reasons. 38-2c

Lions hold sports banquet

The Alexandria Lions held their Sports Awards banquet Monday night at the Sports Palace. Included among the dignitaries at the head table were Ottawa Rough Riders' place-kicker and local resident, J. T. Hay, and Peter Prakke, Deputy-Governor of Region 30.

After the dinner, Peter Prakke said a few words to the Lions about the meaning of the phrase "thank you." He stressed the importance of the phrase in everyday use, and spoke of its need in the home and office. He said that others have called the Lions a thankless organization, but went on to say that although a "thank you" is not needed, it is still appreciated. He closed his speech with the thought; " . . . any kindness I can do to a fellow man, let me do it now . . . " Lion Mike Depratto got up to call on Lion Duncan Macdonell to officiate at the awarding of the trophies, first being sure to thank the deputy-governor for his speech.

The winner of the Frank Boucher-Lady Byng Memorial trophy for outstanding ability and sportsmanship in minor hockey was Yvan Desautels, North Lancaster. He was presented the trophy by Minor Hockey President Morlin Campbell.

Brian Wensink of Maxville won the Father Gauthier Memorial trophy, given each year to the outstanding football player in Glengarry. The trophy was presented to him by J. T. Hay.

J. T. Hay presented the Father Duncan MacDonald trophy, for the outstanding lineman of the Secondary Schools of Glengarry, to Ronald Brunet of St. Raphael's.

In the area of soccer, Bruce MacGillivray's parents accepted the Soccer League Founders' trophy in his stead. It is given every year to the player who was most outstanding in the Glengarry Soccer League. It was presented by Hubert Hay.

The Campbell MacGillivray Memorial trophy, for the outstanding hockey player in Glengarry County, was won for the second year in a row by Paul Seguin of Green Valley. It was given to him by Lion Mike Depratto.

Coleen Cameron was the winner of the Dr. John and Margaret Mutch trophy for the outstanding female athlete in Glengarry county.

Glengarry's best all-round athlete, winner of the Jim McCaffrey Memorial trophy this year, was Serge Vaillancourt. The trophy was accepted from Peter Prakke, Deputy Governor of Region 30 of the Lions, by Serge's cousin.

The best Canadian athlete with Glengarry ties, winner of the Vern DeGeer Memorial trophy, was John Wensink, Maxville, who is now playing for the Boston Bruins of the N.H.L. The trophy was presented by Lion President Mike Barbara.

Williamstown Public School

By Susan MacDonell

Another week has passed at Williamstown Public and the students have settled in very nicely to regular routines. The playday planned for Thursday was cancelled due to bad weather and was rescheduled to Tuesday, September 26.

Meet-the-Staff Night was held last Monday and proved very successful for all those who attended.

The school committee will hold its first meeting of the year on October 4. All parents are invited to attend.

The junior boys' and girls' soccer teams will participate in a tournament at Laggan early in October, while the senior girls' soccer and boys' flag football teams will play later in the month.

The Grade 7 and 8 students are making plans for a school dance and other find raising activities throughout the year.

Price $60 per month

(514)269-2784

Ferme Cloverdale

Will board horses
Box Stalls 9' x 12'
2 Corrals . . . Trails

Exit 2 Trans-Can.
3495 Ch. Riv. Beaudette
St-Télesphore

ENR

39-1p

At Roy's
you only pay 4%
Ontario Sales Tax
when you buy a new 1979
Pontiac, Buick,
Cadillac or GMC truck
delivered before October 8th, 1979
Roy's
GARAGE
(GREEN VALLEY) LTD.
Green Valley 525-2300

Pitt Street Mall "A People Place"

CORNWALL (Staff) - With the opening of the Pitt St. Mall at 10am this Saturday, eight years of planning and building will become a reality.

The mall, according to the group of businessmen along Cornwall's major commercial avenue charged with overseeing its development and running its day to day operations, is designed to become "Eastern Ontario's People Place".

Perhaps more importantly, Cornwall's businessmen are pinning their hopes on the mall's ability to revitalize the city's commercial core and reverse the trend of movement away from the city centre.

Construction of the two-block mall - along Pitt from First to Third Sts. - began this spring and will be "90 per cent completed by Saturday" according to the commission's chairman.

The mall is designed for pedestrians and everywhere, trees, flower planters, reflecting pools and fountains are in evidence. They all double as benches for the foot weary, and additional benches will be put in place in the spring.

At the corner of Pitt and Second, where Saturday's opening will take place, the commission has built a permanent stage - using stones saved from the old canal banks - known as the "Rostrum".

In the words of mall publicity chairman Peter Blumel, "Like most smaller cities in Ontario - if not across the North American continent - the core of Cornwall started to deteriorate with the advent of larger shopping centres on the outskirts of the city.

"While this evolution of the 1960s seemed natural enough in light of suburban housing developments, the accompanying trend of decaying downtowns became more and more obvious.

"A city without a heart has lost one vital ingredient that makes it a city, a city without a sound core loses its pride, its character and its historic identity".

This was where the mall commission came in.

The commission started 10 years ago as a committee of downtown businessmen. An act of the provincial parliament this spring formalized it as the Cornwall Pedestrian Mall Commission.

Commission members - four businessmen and a city alderman - were appointed by city council. Businessman George Assaly is its chairman.

Mr. Assaly said the mall is a unique venture in Ontario urban redevelopment in that its cost will be borne entirely by businesses and property owners along the two-block development. Its $1.1-million cost is being shared by the province and the 100 businesses along the two blocks of Pitt.

A provincial loan of $750,000 will be repaid by mall members over the next 29 years and the remaining $350,000 has been put up by property owners along the mall.

"There will be no cost to porperty owners outside the two-block area. That's something we've been telling the people for the past year," Mr. Assaly said.

He said the commission plans to extend the mall north to Fourth St. and south to Water St. The development south from First to Water will include a complex to be occupied by Sears and Steinberg.

And now that the finishing touches have been applied, the mall is ready for Saturday's opening.

Although the official opening will take place Saturday morning the mall commission is stretching the celebration over two weeks, with special days for communities in the Cornwall district and thematic weekend entertainment.

Bus service has been arranged to bring in residents of communities in the Cornwall area and on these days shoppers from the designated communities can enjoy special priviledges at businesses along the mall.

Tuesday, Oct. 5 is Alexandria - Green Valley Day; Thurs., Oct. 5 has been set aside for Morrisburg, Iroquois and Cardinal; Tues., Oct. 10 is Chesterville and Winchester's special day and Wed., Oct. 11 is the date for residents of Vankleek Hill and St. Eugene.

To mark this Saturday's opening, there will be a pancake and sausage breakfast; a beer garden from noon on; bands playing at locations along the mall and two fashion shows. In addition, Miss Mall, will be handing out movie passes, silver dollars and merchandise certificates.

From Thurs., Oct. 5 to Sat., Oct. 7, the mall will be recognizing Cornwall artists and artisans and the Cornwall Art Association will hold exhibitions, sales and demonstrations. Glen Clarke and his Royal Bavarians will provide music throughout the day Sat., Oct. 7.

The Cornwall Antique Car Club will roll out its finest vintage models for display on this weekend and for the younger set, a display of emergency vehicles, including one of the city's fire engines, will be ranged along the street.

The final weekend's celebrations - on Fri., Oct. 13 and Sat., Oct. 14 will be highlighted by a "New Car Parade of 1979" with over 30 new models on display. There will be an array of bands and performances by the McCulloch Dancers and clowns will tickle the youngsters' fancy.

There is a complete program of the celebrations included elsewhere in this week's issue.



The Pitt Street Mall - designed for people

You're Invited To A
PARTY IN YOUR HONOR
Thursday, September 28th
from 7:00 p.m. to 11:00 p.m.
at
ROY'S GARAGE
Where "The Four Sons with Bobby Lalonde"
will be waiting to entertain you
Don't forget 3% tax savings on all purchases delivered before Oct. 8, 1978

IT'S ALL IN THE MALL
YOU ARE INVITED!
GRAND OPENING
FREE OFF-STREET PARKING
Come To Downtown CORNWALL
The Pitt Street Mall
SATURDAY, SEPTEMBER 30 10AM
STORES OPEN UNTIL 9PM THIS SATURDAY
WIN! $1000 CANADA TRIP
ENTER OUR CONTEST DRAW ON SATURDAY, OCT. 14TH 2:30PM
BALLOONS • BEER GARDEN
SILVER DOLLARS • FASHION SHOW • OPTIMIST PIPE BAND
CLOWNS • CANDIES
PANCAKE & SAUSAGE BREAKFAST
COFFEE & DONUTS
FREE MOVIE PASSES
RAGGEDY ANN & ANDY
MERCHANDISE CERTIFICATES
MISS MALL
CENTENNIAL ORCHESTRA

SCHEDULE OF EVENTS — SEPT. 30TH TO OCT. 14TH

SATURDAY, SEPT. 30 - OFFICIAL OPENING DAY
9:00am — PANCAKE & SAUSAGE BREAKFAST - Sr. Cit. Club of Corn.
10:00am — OFFICIAL OPENING
11:00am — "DESTINATION FASHION" - shown by Rita Mansfield Agency
12:00 — KINSMEN BEERGARDEN - proceeds to Corn. Public Library
12:30pm — CENTENNIAL ORCHESTRA
2:00pm — "DESTINATION FASHION" - shown by Rita Mansfield Agency
3:00pm — CENTENNIAL ORCHESTRA
7:00pm — OPTIMIST PIPE BAND
7:30pm — "BEERGARDEN BAND"
8:00pm — DANCE - Sr. Citizens Club of Cornwall on the Mall

MONDAY, OCT. 2 - LONG SAULT-INGLESIDE DAY
TUESDAY, OCT. 3 - ALEXANDRIA DAY
12:00 — GLENGARRY DIST. HIGH SCHOOL SR. CONCERT BAND
WEDNESDAY, OCT. 4 - CASSELMAN - ST. ANDREWS DAY
THURSDAY, OCT. 5 - MORRISBURG - IROQUOIS - CARDINAL DAY
1-4pm and 7-9pm — EXHIBITION, SALE & DEMONSTRATIONS by The Cornwall Community Artisans and the Cornwall Art Association.
7:00pm — TO BE ANNOUNCED
FRIDAY, OCT. 6 - NORTHERN NEW YORK DAY
1-4pm and 7-9pm — EXHIBITION, SALE & DEMONSTRATIONS - The Cornwall Art Association and the Cornwall Community Artisans
4:00pm — THE AKWESASNE IROQUOIS DANCE GROUP
7:00pm — TO BE ANNOUNCED
SATURDAY, OCT. 7 - HAWKESBURY DAY
11am-4pm—EXHIBITION, SALE & DEMONSTRATIONS - by the Cornwall Community Artisans and the Cornwall Art Association
10:00am — ANTIQUE CARS, FIRE ENGINE, POLICE CRUISER AND MORE!!
10:30am — ANTHONY LEE - Illusionist
11:30am — GLEN CLARKE AND HIS ROYAL BAVARIANS
12:30pm — TO BE ANNOUNCED
1:00pm — GLEN CLARKE AND HIS ROYAL BAVARIANS
2:00pm — ANTHONY LEE - Illusionist
3:00pm — GLEN CLARKE AND HIS ROYAL BAVARIANS

TUESDAY, OCT. 10 - WINCHESTER-CHESTERVILLE DAY
WEDNESDAY, OCT. 11 - VANKLEEK HILL-ST. EUGENE DAY
2:00pm — TEA, BAKE, CRAFT SALE - at the Sr. Citizens Club on the mall

THURSDAY, OCT. 12 - CRYSLER-FINCH DAY
4:00pm — CORNWALL COLLEGIATE AND VOC. SCHOOL CONCERT BAND
7:00pm — TO BE ANNOUNCED

FRIDAY, OCT. 13 - LANCASTER-WILLIAMSTOWN DAY
— NEW CAR PARADE 1979 — ON THE MALL
6:30pm — CORNWALL WHIRLAWAYS - Square Dance Group
7:00pm — GENERAL VANIER SECONDARY SCHOOL NIGHT

SATURDAY, OCT. 14 - MAXVILLE-MARTINTOWN DAY
— NEW CAR PARADE 1979 — ON THE MALL
11:00am — THE YOUNG COUNTRY DANCERS - Lancaster Twp. P.S.
11:30pm — ANTHONY LEE - Illusionist
1:30pm — LES CONCERTISTES DE L'ECOLE SEC. LA CITADELLE
2:30pm — DRAWS, $1,000 CANADA TRIP
3:00pm — THE MACCULLOCH DANCERS WITH THE GLENGARRY PIPE BAND

DAILY ON AND AROUND THE MALL...
Eric Markell on the Hammond Organ
3:30pm - Mall Movie Matinee
"Miss Mall" handing out Free Movie Passes, Silver Dollars, Merchandise Vouchers, Balloons, Candies, Etc. . .
Thursdays - Wintario Ticket Giveaway and Baby Picture Contest by Cornwall Weekly News
Saturdays - Clowns and Street Entertainment

WATCH FOR YOUR PERSONAL INVITATION IN YOUR MAILBOX!!
Don't Miss It!
Come To The Pitt Street Mall on Your Special Day!

Executive chosen for Young at Heart Club

Members of the Young at Heart Club, Maxville, put their new hall to immediate use by having their annual meeting Tuesday night, with a very good attendance welcomed by retiring president Neil MacLean.

The 60 persons in this group pay a membership fee of $1.00 a year, and meet every second Tuesday evening from 7:30 to 10:30 p.m., enjoying a variety of activities that includes card games, crokinole, sing-songs, and occasional special entertainment. A small contribution of 25 cents is collected for lunch and prizes. All meetings begin with a brief business session, and all persons 50 years and older are welcome. There are no summer meetings, but something going on all through the winter.

There were 18 meetings last year, with pot luck suppers at Thanksgiving, Christmas, and Easter. The members also attended events sponsored by the Apple Hill and Moose Creek Clubs, and occasionally invite other clubs to visit them.

On the executive for this year are President Mrs. Grace Doth, 1st Vice Rod F. McRae, Secretary Mrs. Beatrice Villeneuve, Treasurer, Mrs. Rod F. McRae, Kitchen Conveners, Janie and Jean Chisholm, Margaret McEwen, Peggy Cline and Mary McNaughton; Knitting Conveners, Lila Jamieson, Gladys Guindon, and Dora Guindon; Fancy Work Conveners, Alice Richer, Beatrice Villeneuve and Mrs. Proulx; Table and Chair Conveners, Rod F. McRae and Harry Hughes; Jewellery Convener, Marjorie Tetreault; Cards to Shut-Ins Convener, Eva Kippen; Games and Bingo Convener, Bertha Lalonde.

With very attractive efforts in fancy work and knitting the members supply a small crafts table and provide funds for their projects. The new hall is not yet completely furnished . . . still needed are more chairs and long tables, a sewing machine, and a piano or an organ. Any donations of such items would be most welcome.

Maxville firemen promote draw

The Maxville Volunteer Firemen held a very successful dance at the Angus Gray Hall recently and a highlight of the evening was the drawing of the winning ticket in the first of this series of ten weekly 50-50s. The lucky man was Bob MacKinnon of Treadwell, whose share of the fat kitty of over $300 was $152.50. Anybody wanting to have a share in this largesse might try buying a ticket from any of the firemen . . . you just might win.

Dunvegan

Marion L. Loewen
527-2284

Mr. and Mrs. Charles Francis of Rochester, N.Y. visited with Mr. and Mrs. Wesley Chisholm for the weekend.

ON COURSE

Mr. and Mrs. Yvon Ladouceur and baby Gabriel of Green Valley and Mr. and Mrs. Murdie Clark, Kemptville, and Mrs. Marianne Collin and David, of Greeley, were Sunday visitors with Mr. and Mrs. John Loewen. David is spending a week with his grandparents while Marianne is in Toronto on course with Bell Canada.

NEW DAUGHTER

Mrs. Jean MacLeod is home from hospital with her new little daughter. Congratulations to the new daddy and mommy and the new grandparents Mr. and Mrs. Ian MacLeod.

KENYON SERVICE

Dr. D. N. MacMillan will conduct the service at Kenyon Church on Sunday.

HALL PROGRESSING

The new roof on the Women's Institute Hall is looking good. However, due to the hall not having electricity, there will be a business meeting only, held at the School in Dunvegan this Thursday night. The Turkey Supper, which will be held on the first Saturday in November will be discussed.

WEEKENDS LIMITED

There are only two more weekends in the season for the Museum, and then it will be closed for the winter. If you haven't been out, you will have to plan to see it soon, or you'll be too late.

RECUPERATING

Mrs. Rhoda MacRae is doing fine in Hotel Dieu Hospital, Cornwall, after surgery last week. Her friends all wish her a speedy recovery.

Mrs. Eileen Campbell will be a patient at the Hotel Dieu Hospital this week. We wish her a speedy recovery.

Mr. and Mrs. Neil MacLennan, Cape Breton Island visited with Gordon MacLeod and Mr. and Mrs. Stanford MacCrimmon.

Sister Mary Wenceslas dies in 89th year

The Congregation of the Sisters of the Holy Cross lost one of their oldest and most dedicated members when Sister Mary Wenceslas (Mary Ann O'Connor) passed away at St. Joseph's Pavilion, Saint Laurent, P.Q., on Sept. 2, in her 89th year.

The eldest of the four daughters of the late Mr. and Mrs. Duncan O'Connor of Apple Hill, she is survived by one sister, Margaret O'Connor, of Ottawa, and two nephews, Elwen Sloan of Apple Hill and Bernard Sloan of Arnprior.

Having entered the convent at an early age, Sister Wenceslas taught in several nearby schools of the congregation, including Lachine, P.Q., and St. Gabriel's Academy, Montreal. Sixteen years were spent as Superior in Springfield, Mass., and two in Grande Prairie, Alta. In 1949 she was appointed Provincial Superior of St. Joseph's Province with headquarters in Ottawa. After serving for nine years in that capacity, she opened a small convent in Gogama, Ont., and a few years later one at Acadieville, N.B.

In failing health, she retired to the Orders' nursing home in St. Laurent in 1966, remaining there until her death. She retained a particularly keen memory and was able to recall the names of many of her friends, relatives and former pupils, and to visit with her was always a real pleasure.

A magnificent tribute of gratitude and affection to her memory from her sorrowing Sisters was shown on Monday evening when all the Sisters from Our Lady of Lourdes Province met at St. Joseph's Pavilion to recite the paraliturgical prayers.

The funeral mass was celebrated by the chaplain, Father Richer at the Pavilion Chapel on Sept. 5.

Greenfield

by Mary Couture
527-2421

Those attending the James Harkin funeral from a distance were: Rev. Allistair Joseph McDonald, Miss Audrey McDonald, Mr. and Mrs. Mullen and family of Toronto, Mr. and Mrs. Reginald Phillips and family of Burlington, Mr. and Mrs. Kevin Phillips of Guelph, Mr. and Mrs. L. Barta of Oshawa, Mrs. H. Watt, Mrs. Lillian Ryan, Mr. and Mrs. Arthur Priest-Brown, Mr. and Mrs. Brian Gerichoff, Mr. and Mrs. Ken Gill, David and Ronald, Mr. and Mrs. M. McCulloch, Frances Phillips of Montreal, Mr. and Mrs. E. Shaw, Mr. and Mrs. Vernon Phillips, Mrs. Tom Norris and Eileen of Ottawa.

Howard Evans and Ronnie Evans spent two weeks in the Straits of Belle Isle, P.Q.

Visitors with Mrs. Ella Villeneuve this past week were Mr. and Mrs. Frank Murphy of New York, Mrs. Yvonne Michaud and Mr. and Mrs. Russell O'Brien of Montreal.

We extend our sympathy to Sister Gertrude Godard on the passing of her mother, Mrs. M. Godard, in Cornwall last week.

Congratulations to Mr. and Mrs. Bernie St. Denis, Mr. and Mrs. Yvon Decoeur, Mr. and Mrs. Wayne Cope on their new arrivals.

Kenyon WA cancels annual fall bazaar event

The monthly meeting of Kenyon WA was held on Wednesday, Sept. 20 at the home of Mrs. J. W. Fraser.

The meeting was opened by President Isobel MacLeod with The Prayer of St. Francis and the singing of Hymn 692. She welcomed all members present and thanked Mrs. Fraser for the use of her home.

Psalm 105 was read by Mrs. Lloyd Nixon and the Prayer given by Mrs. Dan MacLeod.

The Roll Call—"Name a favorite variety of pickles that you have made" was answered by 12 members.

The annual Fall Bazaar and Tea is cancelled for this year due to renovations to The Women's Institute Hall.

Res. 933-7428 Bus.932-8388
R. Filion Jewellers
Diamonds, watches, watch repairs, gifts, trophies, engraving
604 Montreal Road Cornwall, Ont.
29-tf

case Industrial and Agricultural
MARLEAU GARAGE
SALES & SERVICE 32-tf
St. Bernardin, Ont. Tel. 678-2033

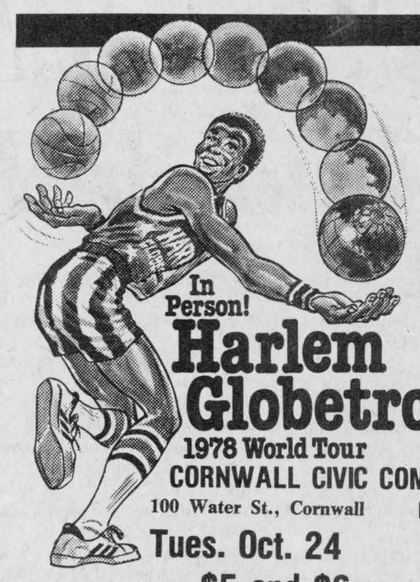
All New Show
In Person! Harlem Globetrotters
1978 World Tour
CORNWALL CIVIC COMPLEX
100 Water St., Cornwall [613] 938-9400
Tues. Oct. 24 8 p.m.
All seats reserved $5 and $6 Act now for best seats

Now is the time again for 1979 snowmobiles
Check in now for prices and literature on a new POLARIS at your dealer
Garage Prieur
Tel. 269-2239
or
Urbain Prieur
Polaris Snowmobile

AUTONEIGE Sales and Service
510 Boul. Hebert St. Timothée, Que.
Tel. 514-371-1795 38-2c

1867 RESTAURANT
Located on Hwy 401 near Quebec border
OFFERS POSITIONS
With opportunity for advancement
Experienced preferred but will train suitable applicants who have own transportation and are bondable.
Wages - Competitive with industry
VACANCIES ARE NOW OPEN FOR
SUPERVISOR WAITRESS/WAITER
COOKS—WAITRESSES/WAITERS
CLEANERS
For interview appointment call:
347-2694
between 10 a.m. and 3 p.m. 22-tf

GUARANTEED 5-YEAR INVESTMENTS
9 3/4 %
CITY SAVINGS AND TRUST CO.
No fee of any kind charged
(Member: Canada Deposit Insurance)
LOCAL AGENT:
RAYMOND ROCHON
132 Main St. S. Alexandria, Ont.
525-2047 38-4c

ARTESIAN WELLS
Rotary Drill
Gaston Lefebvre
Ste Justine de Newton
Tel. (514)764-3556
(coll.)


SPANISH COURSE
(BEGINNER)
at Ecole Elda Rouleau
Starting Monday, October 2nd
from 7:30 p.m. to 9:00 p.m.
Ten classes for $15
Call Denyse Brunet 874-2606
Miss Pelletier 525-2655
after 4:00 p.m. 38-2c

FRITZ
Fine Foods and Delicatessen
Tel. 613-525-2746 15-tf
34 Main Street South Alexandria, Ont.

Bumstead's Sanitary Services Ltd.
Cornwall, Ontario
Pumping services,
holding tanks, septic tanks,
barn pits, sludge pits
Industrial pumping-
chemicals, car washes, installing septic tanks
7 Tank Trucks To Serve You
932-0481 after hours 932-1546 25-tf

LAST CHANCE
No Interest Program
PAY NO INTEREST
until
March 31, 1979
ON ALL
GEHL FARM EQUIPMENT
over a value of $2000.00
Purchased before
September 30, 1978
with 25% down payment
or equivalent trade-in value
Ford Tractors Equipment
TROTTIER BROS.
FARM EQUIPMENT REG'D
Highway 43 Alexandria Tel. 525-3120

K of C BINGO
SACRED HEART PARISH HALL
EVERY SUNDAY
at 8:00 p.m.
JACKPOT $575
IN 5 NUMBERS
REGULAR GAMES $25
Admission 50c for 1 card
3 cards for $1.00
Cards sell at
3 for 50c 7 for $1.00 15 for $2.00
SPECIALS 50-50
Cards sell at
3 for 50c 7 for $1.00 15 for $2.00
WINNER TAKE ALL
Doors open at 7 p.m.
SUPPORT THE ARTHRITIS SOCIETY
DRIVE FOR FUNDS
STARTING OCTOBER 2nd
Business Meeting Monday, October 2
Installation of Officers Saturday, October 14

Maybe It's Time to See Us

Glengarry Motor Sales
BODY SHOP
Highway 34 south Alexandria Tel. 525-1480

NOTICE

Township of Kenyon

Notice is hereby given that the Council of the Corporation of the Township of Kenyon intends to pass at the Council meeting on November 7/78 the following By-Law No. 680-78:

The Corporation of the Township of Kenyon
By-Law No. 680-78

A By-Law to stop-up and close a portion of the Boundary Road allowance between Lot 1 Concession 2 of Kenyon Township and Lot 38 Concession 1 of Lochiel Township in the County of Glengarry and to authorize the conveyance thereof to the abutting owners.

The Council of the Corporation of the Township of Kenyon enacts as follows:

1. The portion of the road allowance described as:
All and singular that certain parcel or tract of land and premises, situated lying and being that portion of the road allowance lying between Lot 1 Concession 2 of the Township of Kenyon and Lot 38 Concession 1 of the Township of Lochiel designated as Part 1 on a Reference Plan, deposited in the Registry Office for the Registry Division of Glengarry as Plan 14R568 and which lies within the Township of Kenyon, County of Glengarry, Province of Ontario. This is illustrated by Schedule "A" to this By-Law, is hereby stopped and closed as a public highway.

2. The soil and freehold of said stopped-up road allowance shall be conveyed to Glengarry Transport Limited of the Township of Kenyon in the Province of Ontario.
The Reeve and Clerk of the Township of Kenyon are hereby authorized to execute and deliver under the seal of the Township a conveyance thereof to said party.

Read a first, second and third time in open council. Passed, signed, Sealed and Delivered this . . . . . day of . . . . AD, 1978.

Reeve

Clerk

NOTE: Any ratepayer wishing to appeal the above By-Law may do so by filing notice in the office of the Clerk, Greenfield, Ont. [R.R. 5, Alexandria, Ont., K0C 1A0] before the date of passing thereof.

J. R. Steel, Clerk-Treasurer

38-4c

TROTTIER INSULATION

We insulate walls and attics

Best quality cellulose fiber insulation

Gaston Trottier (Prop.) 527-2811

For Free Estimates Call 525-2351 39-tf

Natural Foods

peanut butter, yogurt, fruit juices, vitamin supplements, fresh bread, cosmetics, herbal teas, grains and nuts, at the 29-tf

The Strawberry Bookshop

110 Pitt St. Cornwall Tel. 932-4751

Menard & Son

ELECTRIC MOTOR REPAIRS

11 Mill Square Tel. 525-2173

Service of water pumps

Repair of Sunbeam cow clippers

Sales of Jacuzzi and Beatty jet pumps 51-tf



FEEDS SILAGE FAST 20-tf

True 3-point suspension, no drive drum to manhandle, no weights to adjust, really throws it out, can't tip, can't tilt, two machines in one.

57 Kenyon St. **L. LAUZON** Tel. 525-1937

Farm Machinery Dealer

NOTICE

Township of Charlottenburgh

The Corporation of the Township of Charlottenburgh is now in the process of upgrading the official plan and will receive written opinions, information and objections concerning same until December 31, 1978.

A copy of the draft Official Plan is available for inspection at the clerk's office in Williamstown.

Signed: John E. Szpivak
Clerk-Administrator. 38-2c

PLOWS • PLOWS

KVERNELANDS, AUTOMATIC RESET, HIGH CLEARANCE, 20" COULTERS

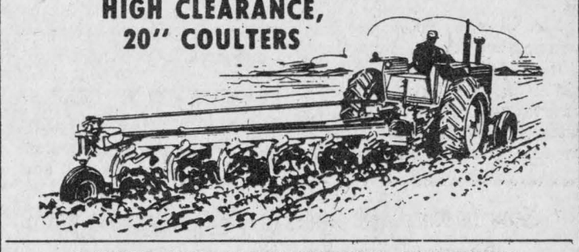

POINTS FOR MOST MAKES OF PLOWS

PLOW PARTS IN STOCK

Robertson Equipment

3058 Pitt St. • Cornwall • 932-2841 39-1c

NOTICE

Please note that the new business hours of the central administration office of the Board will be as follows effective on Monday, October 2, 1978:

8:30 a.m. to 12 noon

1:00 p.m. to 4:30 p.m.

C. J. Lamarche,
Director of Education.

J. Renaud,
Chairman. 39-1c

"We're the Nobody that undersells Everybody"

HOUSE OF LIGHTING

Wholesale and Retail Lighting Fixtures

Also Evening Appointments 26-tf

Tel. 534-2912

16 Johnson Crescent Long Sault, Ont.

ENJOY THE FABULOUS

Toronto Weekender©

AT HOTEL TRIUMPH

ONLY $49.50 FOR 2 NIGHTS*

DOUBLE OCCUPANCY

Book in Friday afternoon and check out Sunday 1 p.m. or come in Saturday and check out Monday. Children under 18 occupying the same room as parents are free. You'll find luxurious comfort, 3 dining rooms, discotheque, and entertainment nightly. You can swim and take a sauna. Come! We'll make you happy.

To be sure of a reservation, phone us free! TORONTO, (416) 633-2000

HOTEL TRIUMPH

U.S.A. Toll Free Call 1-800-323-0240
Canada Toll Free Call 1-800-261-6362
Montreal 871-8049 (local)

401 Highway at Keele
Ample free covered parking
* Third night (Sunday only) $30.00

AUCTION SALE

IN THE VILLAGE OF WILLIAMSTOWN
ON THE BACK STREET
WEST OF THE UNITED CHURCH

Saturday, Sept. 30

STARTING AT 10 A.M.

Household effects and so forth, bedroom set, assorted chairs, assorted bedding, assorted tables and a large number of many other articles.

TERMS—CASH

MRS. ARTHUR LAFAVE, Proprietress.
HAROLD AND ROBERT BROWN, Auctioneers. 39-1c

NOTICE

RVA Steel Works

430 Main St. North
Alexandria, Ont.

WILL BE CLOSED from OCT. 16 to OCT. 24

38-2p

ASK THE CHIROPRACTOR

HEADACHES

There are many types of headaches, arising from many causes including nerve irritation, sinus, migraine, or tension. Headaches may occur in any part of the head. They may be localized or general, and may vary widely in frequency, intensity and duration.

Many headaches are caused by misalignment of the spine caused by falls, blows, whiplash, injuries, poor posture or nervous tension. Such headaches respond well to the specialized care offered by the Chiropractic Profession.

Sponsored by the Eastern Ontario Chiropractic Society.

AUCTION SALE

ANTIQUE FURNITURE
AT THE RESIDENCE OF LAURENT LEGAULT
407 PERROT BLVD., ILE PERROT, QUEBEC

Saturday, Oct. 7

AT 10 A.M.

PARTIAL LISTING: Corner cupboard, bureaus, tables, chairs, pine table, spinning wheel, cradle, and many other articles.

TERMS—CASH

MARCEL MAJOR, Auctioneer, N. Lancaster, Ont. Tel. 613-347-2955. 39-2c

Township of Lancaster

NOTICE

RE: BEAVER DAMS

Owners having problems with beaver dams on their property are asked to contact the Township Office and to advise us of the location of these beaver dams.

We will arrange for the appointment of trappers and for the destruction of the beaver dams.

Written permission from the owner of the property will be required before a trapper is appointed to enter your land.

M. J. Samson, Clerk
North Lancaster, Ontario
Tel. 347-3231 39-2c

BINGO

at FRATERNITE ALEXANDRIA INC.

Every Friday

15 regular games— $15
5 Specials 50—50
Winner Take All

JACKPOT $340

IN 5 NUMBERS

Doors Open at 7:00 p.m.

Admission .50 3 for 1.00
13 cards —1.00 .10 per additional card

Anniversary Dance Saturday Night at 8:00 p.m.

EMPLOYMENT AND IMMIGRATION CANADA
CANADA FARM LABOR POOL
EMPLOI ET IMMIGRATION CANADA
LES SERVICES DE MAIN-D'OEUVRE AGRICOLE DE CANADA

WANTED

Part-time Field Person

To visit farms in the Counties of Stormont and Dundas. Applicants must have own transportation. Dairy farm experience including milking is required. Written application with resume to be at the Chesterville Farm Labor Pool Office by Friday, October 13th, 1978.

Stormont Dundas CFLP
P.O. Box 339
Chesterville, Ont.
K0C 1H0

39-2c

LACHUTE COMMISSION SALES

Annual Fall Sale

Friday, Oct. 20

AT 1 P.M.

Largest privately organized Feeder Sale in Western Quebec. Feeder calves, steers and beef cows. Cattle will be sold according to consigners' requests. Grading and weighing day of the sale. Consignments received from Wednesday noon. Commissions 3% or maximum $10 per head. Feed and transport available.

Information:

Lachute Commission Sales 1974 Inc.
P. O. Box 6, 38-2c
Lachute, Quebec

KEN WELDON, Proprietor, Tel. residence 819-242-8887, office 514-562-2939.



IT'S THAT TIME

The new 1979's are now on display at Roy's. Don't miss all the fun at the Annual Car Show

Thursday, September 28th

from 7 to 11 p.m.

Roy's

GARAGE (GREEN VALLEY) LTD.

Green Valley Tel. 525-2300

Don't forget 3% tax savings on all purchases delivered before Oct. 8, 1978

LAST CHANCE FALL INCENTIVE PROGRAM

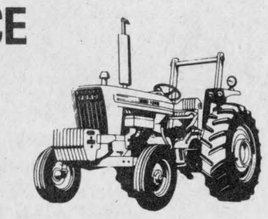

from

Aug. 1st to Sept. 30 1978

on Tractor Models below

MODEL	REBATE OF
4100	250.00
4600	250.00
5600	300.00
6600	350.00
6700	350.00
7600	350.00

Ford Tractors Equipment

TROTTIER BROS.

FARM EQUIPMENT REG'D

Highway 43 Alexandria 34-tf **Tel. 525-3120**

TENDERS

Township of Lochiel

TENDERS FOR McDONALD-ROBERTSON DRAIN

Sealed tenders clearly marked as to contents will be received by the undersigned until 12:00 noon, Tuesday, October 10, 1978 for the construction of the McDonald-Robertson Drain.

The improvement involves brush removal, excavation and spreading of approximately 31,000 cu. yds. of earth. The excavation and removal of approximately 2,900 cu. yds. of hardpan and 35 cu. yds. of rock, supply and installation of farm crossings, etc.

Plans, specifications and tender forms may be obtained from the consulting engineer

Stidwill and Associates Limited
P.O. Box 1001
107-109 Sydney Street
Cornwall, Ontario
K6H 5V1

A certified cheque for 10% of the tender bid must accompany each tender. Lowest or any tender not necessarily accepted.

E. C. McNaughton, Clerk-Treasurer
Township of Lochiel
P.O. Box 56, Dalkeith, Ont.
K0B 1E0 39-2c

AUCTION SALE

FURNITURE—ANTIQUES
VILLAGE OF DUNVEGAN
[The former Anderson property]
6 miles off Hwy. 34

Saturday, Sept. 30

1:00 P.M.

9-piece dining room set, table, six chairs, buffet, china cabinet; chest of drawers, organ, old gramaphone, 12' freezer, heavy duty 30" electric stove, washer, spin dryer, kitchen cupboard, 5-piece chrome set, table and four chairs; Singer sewing machine, chesterfield and chair, record player, coffee table, 21" black and white TV, floor lamp, wicker rocking chair, kitchen cupboard with flour bins and hidden cutting board; 9x12 grey carpet, fold-away bed, ¾-bed complete, single bed complete, double bed complete, 2 chests of drawers, double dresser, dresser, small table, small stand, bookcase, 2 arm chairs, trunk, picture frames, electric lamps, kitchen utensils, linen table cloth and napkins, drapes, blinds, house plants, crocks, jugs, 2 oil stoves and pipes, child's sleigh, wheelbarrow, Swede saw, blade for crosscut saw, barrel churn, chain saw, wooden wash tub stand, "also approx. 50 issues of the Family Herald," child's swing, many articles too numerous to mention.

Antique blacksmith forge, complete; old telephone.

TERMS—CASH

JOHN A. MacLENNAN, Auctioneer, Maxville. Tel. 527-5496.
MISS ELSIE MacCRIMMON, Proprietress, Dunvegan, Ontario.

CLASSIFIED ADS

• SWAP • HIRE • BUY • SELL • RENT •

Coming Events

WEDDING reception in honor of Mr. and Mrs. Duncan Campbell on Fri., Oct. 13th, Caledonia Municipal Hall, St. Bernardin. Music by Country Comfort. Lunch served. Everyone welcome. 39-3p

THANKSGIVING hymn sing on Sunday evening, Oct. 1st, at 8 p.m., at Barb Anglican Church, East Hawkesbury. All proceeds towards Orange Children's Home in Rosemere, Quebec. Special music by East Hawkesbury United Church Choir. Lunch. Everyone welcome. 39-1p

ANNUAL Fall Rummage Sale in Alexandria United Church Hall, Friday evening, Oct. 13th, 6:30-9 p.m. and Sat., Oct. 14th, 9-11 a.m. Many good bargains in clothing, shoes, books, toys, dishes, etc. 39-3c

MAXVILLE Lions Club Fall dance Maxville Arena Hall, Friday, Sept. 29th. The Brigadoons. Admission $2.50 per person. 39-1c

ST. David's Fall Tea, Bazaar and quilts on Saturday afternoon, Sept. 30, from 2-5 p.m., at the home of Mr. and Mrs. Bill Smith. Adults $1.75, children 75c. 38-2c

TURKEY Supper, St. Andrew's Presbyterian Church Hall, South Lancaster, on Saturday, Sept. 30th, from 5 to 8 p.m. Admission, adults $3.50, students $2.50, and pre-school free. 38-2p

THE Glengarry Old Time Fiddlers' Assoc. is holding a dance-party featuring Art Jamieson from Renfrew, Sat., Oct. 7, 8:30 p.m., Bonnie Glen, Alexandria. Advance tickets 2.50 available from Rene Trottier, Alexandria, Bev MacQueen, Dunvegan, Danskin's, Maxville. 37-4p

KEEP Saturday, Nov. 18 open for Tea and Bake Sale and Bazaar at St. Andrew's United Church, Dalhousie Mills. 38-2p

DANCE organized by the Daughters of Isabella of Alexandria, Saturday, Sept. 30, 1978, at the Sacred Heart Hall, 9 p.m. Music, Disco des Copains. Admission $2.50. Lunch. 37-3p

40th anniversary for Lila (nee Nicholson) and Dave Allison in the Legion Hall, Chesterville, Sept. 29th from 9 to 1 o'clock. Music by the Country Airies. Refreshments. Best wishes only. Everyone welcome. 38-2p

GLENGARRY NIGHT
"Harvest Dance"
Sunday, Oct. 8
The Brigadoons
Bob's Hotel, Dalhousie
Adm: $2.00 adv.
$2.50 door
Sponsored—Lochiel Hockey Club
39-2c

Bonnie Glen
For reservations
Tel: 525-3078 or 525-2646

FRIDAY, SEPTEMBER 29th
You are cordially invited to a mixed party in honor of Monique Lavigne, daughter of Mr. and Mrs. Lucien Lavigne of Moose Creek, and Oliver Quenneville, son of Mr. and Mrs. Lionel Quenneville of Cornwall. Good orchestra.

SATURDAY, SEPTEMBER 30th
Mr. and Mrs. J. Wilfred Vallance of Maxville and Mr. and Mrs. Sydney Mode of Vankleek Hill cordially invite everyone to a wedding reception in honor of Mr. and Mrs. Donald Mode (Heather Vallance). The Brigadoons.

FRIDAY, OCTOBER 6th
You are cordially invited to a mixed party in honor of Phillip McDonell, son of Mr. and Mrs. Alex McDonell of Williamstown and Wendy Hunter of Manotick. Nowickyj Orchestra.

SATURDAY, OCTOBER 7th
The Glengarry Old Time Fiddlers Assoc. is holding a dance featuring Art Jamieson from Renfrew. Advance tickets $3.00.

FRIDAY, OCTOBER 13th
Mr. and Mrs. Donald E. MacCulloch of Glen Roy and Mrs. Wilma Jones of Pointe Claire, cordially invite everyone to a wedding reception in honor of Mr. and Mrs. Donald Jones (Christena MacCulloch). The Cobblers.

SATURDAY, OCTOBER 14th
Mr. and Mrs. Gaston Brunette of St. Eugene and Mr. and Mrs. Paul Edward Lafrance of St. Eugene, cordially invite everyone to a wedding reception in honor of Mr. and Mrs. Michel Lafrance (Johanne Brunette). The Riviera orchestra.

Coming Events

VANKLEEK Hill Agricultural Society presents "A Breath of Scotland" Wed., Oct. 11th, 1978, at 8:30 p.m., at the Vankleek Hill High School. Tickets available at The Hub Restaurant, Alexandria; Clare's Red & White Grocer, Maxville; S. E. Howes, Vankleek Hill; Lyle Howes, Dalkeith. Advance tickets $3.50. 38-3c

FAREWELL party for Ralph and Judy Pomeroy on Saturday, Oct. 7, from 9 a.m. to 1 p.m., at the Maxville District Sports Complex. Eastwings Orchestra. Lunch and refreshments. Admission $2.50. 39-2p

THE Alexandria Figure Skating Club Registration Day will be held on Sat., September 30, from 10 a.m.-12 noon (last year's students), and 1 p.m.-3 p.m. (new students), at the Glengarry Sports Palace. 39-1c

MIXED party in honor of Suzanne Duval, daughter of Mr. and Mrs. Guy Duval, and Rene Ranger, son of Mr. and Mrs. Rolland Ranger, to be held at Chez Paul Hotel, Dalhousie, Sat., Sept. 30. Music, Normand Menard. Adm. $1.50 per person. 39-1p

BAZAAR and tea, Knox Presbyterian Church, Moose Creek will hold their bazaar and tea, Wed., Oct. 4th. Program—Lapidary Demonstration. Opening at 1:30. 39-1p

THE family and friends of Mr. and Mrs. Alexander D. MacLeod (nee Helen Nixon) wish to invite you to celebrate a 25th anniversary in Dalkeith Hall on Sat., Oct. 14. Music by James Nixon. Everyone welcome. 39-2p

YOU are cordially invited to a mixed party in honor of Jocelyn Amelotte, daughter of Mr. and Mrs. Wilfred Amelotte and Ron Close, son of Mr. and Mrs. William Close on Friday, Sept. 29, 1978 at MacDonell's Inn. The Nowickyj orchestra. 39-1p

KEEP date open, Sunday, Oct. 29, St. Martin of Tours Parish Harvest Supper. 39-5p

GLEN Robertson card party, Oct. 3, sponsored by Club 65 at Recreation Centre. Prizes and lunch. Everyone welcome. 39-1p

GLENGARRY SPORTS PALACE
We are open for bookings.
Good dates still available.
Tel. 525-3600
Bingo every Thursday

Green Valley Pavilion
Avoid last minute disappointment. Reserve now for your Christmas Parties and family reunions. A few dates are still available.

FRIDAY, SEPT. 29
BLUE ROOM
You are cordially invited to a mixed party in honor of Rosanne Guindon, daughter of Mr. and Mrs. Andrew Guindon, and Ronald Lavigne, son of Mr. and Mrs. Frederick Lavigne. The Rubies orchestra.

SAT., SEPT. 30
BLUE ROOM
You are cordially invited to a mixed party in honor of Gisele Roy, daughter of Mr. and Mrs. Roger Roy, and Pierre Miron, son of Mr. and Mrs. Rolland Miron. Music by Ron Lalonde Discotheque.

SUNDAY, OCTOBER 1st
Ste. Marie's Parish, Green Valley, Annual Harvest Supper, from 4:30 p.m. to 8:00 p.m.

FRIDAY, OCTOBER 6th
Mr. and Mrs. Lawrence O'Connor and Mr. and Mrs. Georges Campeau cordially invite everyone to a wedding reception in honor of Mr. and Mrs. Jacques Campeau (nee Maureen O'Connor). Raw Kandy Orchestra. Lunch will be served.

SATURDAY, OCTOBER 7th
You are cordially invited to a mixed party in honor of Cornelius Van Fleeuwen, son of Mr. and Mrs. Martin Van Fleeuwen and Ann Marie Sommers, daughter of Mrs. Regina Sommers. Zodiac Orchestra.

FRIDAY, OCT. 13
Mixed party in honor of Chantal Stonehouse, daughter of Mr. and Mrs. Maurice Stonehouse and Jean Theoret, son of Mr. and Mrs. Rheal Theoret. Music by Ron Lalonde's Disco.

SAT., OCT. 14th
Private wedding reception. Invited guests only.

Coming Events

MR. and Mrs. Real Seguin (Dalhousie) and Mr. and Mrs. Arcade Menard, Alexandria, cordially invite everyone to a wedding reception in honor of Mr. and Mrs. Andre Menard (nee Fernande Seguin), at Chez Paul Hotel, Dalhousie Station, Que., on Oct. 7, 1978. Orchestra Our Town. Lunch will be served. 39-2p

THE Laggan Recreation Association presents a pot luck supper and first euchre of the season at the Laggan Public School on Oct. 3, 1978. Supper at 7:30 p.m. Cards at 8:30 p.m. Good prizes and everyone welcome. 39-2p

A harvest supper, Oct. 21, at St. Columba Presbyterian Church, Kirk Hill, 4:30 to 8 o'clock. Adults $3.50, children under 12 years, $1.50. 39-2p

MR. and Mrs. Heinz Blass and Mrs. Lucienne Ouimet cordially invite everyone to a wedding reception in honor of Mr. and Mrs. Normand Ouimet (nee Ursula Blass) on Saturday, Sept. 30, 1978, at Ste. Therese de Lisieux Church Hall, 13th St. West, Cornwall, Ont. Good orchestra. Refreshments. 39-1p

MAXVILLE United Church Turkey Supper, Saturday, October 7th, from 4:30 p.m. Admission $3.50 adults, $1.50 under 12. 39-2p

Births

MacLEOD—Donald Ian and Jean are delighted to announce the birth of their daughter, Wendy Ann, weighing 7 lbs. 8½ ozs., on Wednesday, September 20, 1978, at Glengarry Memorial Hospital.

ROTH—Bob and Kathi (nee LeGault) are pleased to announce the birth of their daughter Meghan Maureen on Thursday, September 21, 1978, at Hotel Dieu in Cornwall. Proud grandparents are Keith and Lydia LeGault of Summerstown and Stanley and Elsa Kunder of Stratford, Ont.

COOPER—Glenn and Louise (nee Periard) are happy to announce the arrival of their son Ryan Kelly, 6 lbs. 11 oz., on Monday, September 11, 1978, at Glengarry Memorial. A brother for Audrey Lee.

MENARD—Aurel and Rhea (nee Belanger) are happy to announce the arrival of their baby boy, Pierre, 8 lbs. 4 oz., on Monday, September 18, 1978, at Civic Hospital, Ottawa. A brother for Lynda. A grandson for Mr. and Mrs. Edouard Menard.

MacLEAN—Donald Alex and Marilyn (nee Wieter) happily announce the birth of their son, Gordon Alexander, on Thursday, August 31, 1978, at Lahr, Germany. A brother for John Allan.

Cards of thanks

McCASKILL—My sincere thanks to my friends, relatives and neighbors for all acts of kindness shown to me at the time of my beloved father's passing. Visits at the funeral home, floral tributes, sympathy cards, donations, prayers and food sent to the home. Special thank you to Reverend I. D. MacIver, Hillcrest Funeral Home, the active pallbearers, and the honorary veteran pallbearers, Mr. and Mrs. Claude MacNeil, Mrs. Donald MacGillivray and Mr. William Fraser for their assistance at this sad time. These kindnesses will not be forgotten.
—Muriel McCaskill and family, Dalkeith, Ont. 39-1p

SULTAN—I would like to thank Dr. Nadeau, Dr. Cheung and nurses who took such good care of my mother, Mrs. S. Begum, during her stay in the hospital.
—Sam Sultan. 39-1c

MAJOR—Our sincere thanks to relatives and friends for acts of kindness, messages of sympathy, spiritual and floral offerings at the time of Denise's death. Special thanks to the staff of the Ottawa Civic, the General and Glengarry Memorial Hospital. Special thanks to Father Desrosiers, the pallbearers and choir.
—The family. 39-1p

HARKIN—The sisters of the late James D. Harkin take this opportunity to thank their neighbors, relatives and friends for their many acts of kindness at the time of the death of their dear brother. Their thoughtfulness is deeply appreciated and will be remembered by those left to mourn.
—His sisters. 39-1c

MacCUAIG—I wish to express my deep gratitude to all those who organized and attended the recent ceilidh in honor of my twenty-fifth musical anniversary at Bob's.
—Mrs. Viola MacCuaig.

Cards of thanks

MENARD-SEGUIN — Sincere thanks to all our friends and relatives who made our mixed party such a wonderful success. Special thanks to the organizers.
—Sincerely, Andre and Fernande. 39-1p

CAMPBELL—I would like to thank all those who attended my bridal shower and for the lovely gifts I received.
—Brenda Campbell (Fraser) 39-1p

For sale

TWO antique bureaus, small kitchen set, and single bed. Tel. 874-2416. 39-2p

GOALER pads, hockey pants size 32-34, goaler arm pads and chest pads. Tel. 525-1016. 39-1p

CRIB for sale with mattress. Girl's tap dancing shoes, size 12. Tel. 525-3581. 39-2p

COLEMAN oil burner complete with stove pipes, 100 gallon oil tank containing 60 gals. of oil. Reasonable. Tel. 347-2174. 39-1p

PAIR of girl's tap shoes, size 11½. $10. Tel. 527-5269. 39-1p

STEREO system with receiver, record changer and two speakers, in excellent condition. Price to be discussed. Tel. 525-1833. 39-1p

RIFLE .303; adult skis with ski boots size 9; men's skates, size 11 and tires G78-15. Tel. 347-2637. 39d-2p

SENIOR goalie equipment; 26" 10-speed bike; 120 watt Gibson guitar amp.; Les Paul copy guitar with case; Reverb unit; Fuzz box; booster; extra speaker; acoustic guitar pick-up. Reasonably priced. Tel. 525-2390. 39-2p

ANTIQUE guns for sale, Williams double barrell percussion; Bridesburg—1862 Percussion; Styer—1886 with bayonet. Best offer. Tel. 525-3858 after 5:30 p.m. 39-2p

COMBINATION stove, burns wood, oil, and gas, like new. Tel. 525-1833. 39-1p

NINE aquariums for sale including one 40-gallon hexagon, fully equipped. Also several species of tropical fish. Tel. 525-3997. 39-3p

FAIRBANKS Morse floor oil heating furnace with fan and a 250-gal. oil tank. Tel. 874-2817. 39-1p

McCLARY hot air oil furnace, 116,000 B.T.U. capacity. Very good condition. Apply Ron McRae, 347-2698. 39-1p

ONE chesterfield set; davenport set; hide-a-way bed; love seat; antique sofa and radio; new and used garments; carpets; also 1969 Ford Grand Torino, all in good condition. Apply to Mrs. Belair, 100 St. James St., or Tel. 525-3445. 39-2p

THE Clan Donald Magazine No. 7, 1977 Silver Jubilee issue, $3.35 postpaid, payment with order to the Glengarry Genealogical Society, P.O. Box 460, Lancaster, Ontario K0C 1N0. 39-4p

STOVEWOOD, split and delivered; water bowls with pipe; stanchions; manure carrier with track; circular saw; trough for pigs. Tel. 525-3706. 37-4p

4 racing mag wheels with radial tires, 3,000 miles, size 14, due to exchange car. Tel. 525-2197. 38-2p

COMPLETE tinsmith's equipment with breaker that bends 10 ft. long. Good price. Tel. 874-2332. 38-2p

STOVEWOOD, maple and elm, for sale. Tel. 525-1371. 38-2p

PLYWOOD, new 4'x8', 5/16" at $6.75; 3'x8' at $7.50; ½" at $10.80; 5/8" tongue and groove at $12.95; ¾" at $14.99; Black Joe (ten-test) $3.40; asphalt shingles, $5.35 per package. Tel. (613) 764-2876. 39-tf

MOOSE rifle, 7 mm Mauser with scope, and Monte Carlo stock; 5 boxes of cartridges, Browning case. Tel. 527-5330. 38-2p

HIGH-Fi set for sale. Tel. 525-3826. 38-3p

NEW double horse trailers, tandem wheels, electric brakes, many extras. Immediate delivery. Tel. 613-932-8627. 38-4p

MONTCALM FURNITURE & APPLIANCES
Moose Creek 538-2251
See our large display of quality bedding in 39", 48", 54", or Queen sizes. 100 pieces in stock for immediate delivery.

CHIROPRACTIC
Poster Quilt Luxury
Poster Quilt DeLuxe
Hotel Motel
Complete single bed
from $109.95
Open evenings till 9 p.m.,
except Saturday.

Motor Vehicles

FOR SALE BY TENDER: 1978 Pontiac Acadian, 4-cylinder, 5 doors, AM-FM radio, automatic, radial tires, low mileage. Contact Mr. J. Campeau, Bank of Montreal, 53 Main St. S., Alexandria, Ont. Tel. 525-2258. 39-2c

Motor Vehicles

1973 Dodge Coronet, 318, 4-door sedan, safety checked, $900 or best offer. Tel. 525-1234 after 6. 39-2p

1976 Delta Royal 4-door HT car, PS,PB, power windows, tilt steering, radio, stereo tape deck, one owner. For sale or exchange. For more information, Tel. 874-2597 or 874-2589. 39-2c

1976 Alouette 440 LC snowmobile in good condition. Low mileage. Tel. 525-1854. 39-2p

1964 Cadillac for sale. Tel. 347-3215. 39-2p

1977 Triumph Sportscar 1500 sportscar, good condition. For information Tel. 525-3387. 39-1p

1967 Oldsmobile "98", as is, $295, or best offer. Also garage door, 7 ft.x12 ft., in good condition. Tel. 525-1903 after 5 p.m. 39-2p

1969 Pontiac Laurentian, 350 motor, 4 doors, automatic, in good condition, $450. Tel. 525-1833. 39-1p

VW chassis, ideal for dunebuggy, with motor. Tel. 347-2264. 39-1p

1972 Pontiac Ventura V-8 automatic; power steering; new body and paint job; safety checked. Grant MacRae, Dunvegan Tel. 525-2969. 39-2p

1972 Datsun, 26,000 miles. Tel. 525-1464 after 6 o'clock. 38-2p

1965 Dodge Monaco 383, 4-barrel carburetor, 4-speed transmission, bucket seats, 4 new Playboy mag tires, new paint job, A-1 condition. Will take best offer. Tel. 874-2851. 38-3p

1977 Chev Nova, custom interior, bucket seats, 6 cyl., standard, 30,000 miles, $3,750. Tel. 874-2197 evenings. 37-3c

1950 Chevrolet coach car, 2-door, original, 39,000 miles, excellent condition. Proud to own. Asking $1,200, firm. Tel. 347-3157. 39-1p

1969 Chev, new paint job, at 57A Kenyon. 39-1p

1975 Chev, 4X4. Tel. 525-2772. 37-5p

Farm Produce

DRY stove wood for sale. For more information Tel. 525-2148. 39-2p

APPROX. 30 acres of corn for sale on well drained land. Grain bin with aeration system available for storage. Tel. 525-2772. 39-2p

3 cords stove wood; 6 cords cedar. Tel. 525-1990. 39-1p

COB corn for sale, will grind at the crib. Kerry McDonald, 347-2319. 39-2c

LUMBER, new, rough, dry pine, in 1"x6" and wider, also 2"x4" and wider. Tel. 525-3040. 17-tf

WANTED—high moisture shelled corn. Call Jim Mahoney, 987-5749. 38-2p

GROUND corn, barley and oats mixed, $5.75 per cwt. Bring your own bags. Feed room open from 8:30 a.m. to 5:30 p.m., weekdays only Monday to Saturday please. George Crites, Tel. 527-5393. 30-tf

STOVEWOOD for sale, $15 and $20 a cord. Tel. 874-2851. 38-3p

HALF or whole pork, 89c a lb., including cutting and wrapping. Denis Bourdeau Meat Shop. Tel. 347-2288. 12-tf

DRY maple stovewood, cut and chopped, ready for use, also delivered. Tel. 525-3956. 38-2p

DRY, hard wood for sale, modern rates. Tel. 527-5776. 38-2p

HYDRO and clothesline poles. Tel. 874-2444. 39-1c

WHITE PINE LUMBER
ROUGH: For farm and general building, repairs, etc.
DRESSED: Pine boards for Shelving, cupboards, wall panelling, etc.
16-tf
Tel. 525-3040

MARLIN ORCHARDS
APPLES
Pick Your Own
.15 lb.
Stand Open Daily
10 a.m.-8 p.m.
Unpasteurized honey, jams, jellies, candy apple kits
Fresh Cider
Nutrite bonemeal
2-11-0, for transplanting



Marlin Orchard and Garden Centre
Highway #2, West of Summerstown Road
Tel. 931-1213 35-tf

Farm Produce

LUMBER, new, dressed, white pine, in various thicknesses and widths; knotty pine boards for wall panelling, etc. Tel. 525-3040. 17-tf

Livestock

PONY for sale, good with children and horse riding. Tel. 347-3378. 39-2p

RING necked pheasants, rabbits and Embden geese. Tel. 525-3327. 39-1p

TWO young riding horses, gentle and friendly. Tel. 874-2951. 39-1p

REGISTERED polled Herefords for sale, cows and heifers. Tel. 347-2729. 39-3p

1 registered Suffolk ram for sale. Evenings 347-2722. 39-1p

LAYING hens for sale. Tel. 347-2530. 38-tf

CHOICE sows, bred or open, for sale. Tel. 347-2530. 38-tf

QUANTITY of laying hen cages for sale. Tel. 347-2530. 38-tf

FOR sale, six spring calves, five Hereford, one Ayrshire. Tel. 514-269-2817. 38-2p

WE deal in horses and cattle. Emerson Allen, Tel. 678-3736. 32-12p

WEANED piglets ready for growing. Tel. 347-2530. 16-tf

GOLDEN Comet laying hens, lay brown eggs. Tel. 674-2074. 34-6p

PUREBRED Landrace and purebred Yorkshire boars for sale. ROP tested, 5-6 months old. Denis Bourdeau, Bainsville, Ont. Tel. 347-2288. 18-tf

Pets

PUREBRED Collie pups for sale, six weeks old. Can be seen after 6 p.m. or on weekends, Tel. 525-3997. 39-3p

5 male Hound puppies, 8 weeks old. Tel. 347-2571. 39-2p

IRISH Setter, Labrador Retriever, Collie, Samoyed, Siberian Husky, Doberman, Boxer, Cocker Spaniel, Begal, Lhaso Apso, Bichon Frise, Yorkshire Terrier, Dachshund, Chihuahua, Poodle. Prieur Kennels, South Lancaster. Tel. 347-3420, Master Charge-Chargex. 7-tf

Farm Machinery

3-furrow trailer disc plow, in excellent condition to be used on stoney or shrub land. Tel. 347-2652. 38-4p

NEW Idea 2-row corn sheller. Used 2 years. Tel. 538-2220. 38-2p

1-row New Idea corn picker. Tel. 525-2770. 38-2p

WANTED
Second Hand Tractors
and Antique Furniture
Apply to
Ouimet
Sandblasting
Tel. 525-2368
34-6p

Farm Machinery

CHORE Boy and Bodnin milking equipment, five lines, parlors new and used vacuum pump, complete line of detergents, Clay feeding system, feed bins, regular supply route. Call your dealer, Lawrence Dairy Supplies, Moose Creek. Tel. 538-2559. 39-4p

GEORGE White snowblower for sale, in very good condition, 6 feet wide. Tel. 527-5771. 39-2p

JOHN Deere 2120 with Simms cab, in excellent condition, only 1,200 hrs. Will accept trade-in. Massey-Ferguson, 4-furrow plow, 14", trip beam; Ford manure spreader, 130 bus., very good condition; fertilizer spreader, Ford; John Deere discs (hog type) with cyl. No. 110, 11 ft., like new; John Deere wagon, new; International 3-furrow plow. Tel. 347-3014 after 6 p.m. 39-2p

HEAVY duty wagons, double reaches, flotation tires, adjustable poles, 7-8-10-ton sizes on hand, competitive prices. Robert J. McDonald, 347-3542. 39-3c

HYDRIEN 4-furrow plow, 16" bottoms, 18" coulters. Robert J. McDonald, 347-3542. 39-3c

2 h.p. GE motor, like new, $125; 100-amp. panel box, 16 breakers, $95; and fertilizer spreader, 600-700-lb. capacity, 4 mos. old, $350. Tel. 525-2840. 39-1p

FORD 4-furrow trip-beam plow. Gordon McIntosh, 527-5258. 39-2p

JOHN Deere manure spreader, in very good shape, ideal for the small farmer. Tel. 347-2264. 39-2p

WOODEN silo, 14 ft. by 30 ft; red cedar, 7 years old, good shape. Tel. 874-2703. 39-1p

4 used Surge breaker cup milkers, 2 used True Test milk meters with Kg. flash, 2 Surge 30x vacuum pumps. Peter Babcock Ltd., Tel. 448-2909 or 984-2991. 16-tf

TROTTIER BROS.
FARM EQUIPMENT
Hwy 43 Alexandria
525-3120
Good selection of snow blowers just arrived.
—Massey 35 with loader, in excellent shape.
—Massey 135 with loader in excellent shape
—990 David Brown, cab and loader
—County 6 Ford, 4-wheel drive with cab on new rice tires
—4/65 Nuffield
—Ford Dexta
—824 International with cab, in good condition.
—1-row corn head and 1 pick-up head for Model 276 Dion harvester
New stock of forage blowers just arrived—Special $1,285
Store Hours
Monday-Friday
8:00-5:30
Saturday
8:00-Noon

Farm Machinery

ONE used Vincent stable cleaner and stacker (swinging) hydraulic powered 5 years old, new chain available. One Ueblar gas powered feed cart demonstrator, one new Clay Manger Ranger electric feed cart, also one 15,000 watt alternator, special prices. Rombough Farm Services, Bainsville, Tel. 347-2140. 38-2p

CHORE Boy milking equipment, pipelines, parlors, feeding systems, non-bridging feed bins, new and used vacuum pumps. One used electric feed cart in stock. Complete line of detergent. Regular supply route. Call your Chore Boy distributor in Eastern Ontario. Grant Farm Supply Ltd., Moose Creek, Ont. Tel. 538-2366. 38-4c

IDEAL barn cleaner, in good condition, swinging chute and 400 ft. of chain; also water bowl and stanchions and 12-ton feed bin. Tel. 527-2859. 38-3p

DION forage harvester, forage boxes, blowers, and 9, 10, and 12-ton wagons, underground manure system used with straw bedding. Louis Lauzon Ltd., Tel. 525-1937. 22-tf

MENARD FARM SUPPLIES LTD.
Green Valley Tel: 525-2190
Open Monday to Friday
8:00-5:30
Saturday 8-12 noon
Sales anytime by appointment

USED TRACTORS
1—MF 165 with Allied loader
1—MF 245, 100 hrs.
1—MF 35 gas
1—David Brown 990
1—MF 255 with Allied loader, 600 hrs.
1—International Farmall
1—Cockshutt 560 diesel
1—MF 1135-120 h.p., 400 hrs., dual wheels
1—International forklift, 14 ft. mast, 4,000 lbs.

SPECIAL
2—HS boxes, 16-ft. with roof, less wagon, $245.

PLOWS
1—MF 4-furrow, 16-in., semi-mount
2—MF 3-furrow, 12-in.
1—New Holland, 35 grinder-mixer, used 1 year.
1—MF 3-furrow, 16. in.

FORAGE HARVESTERS
1—Ford 612
1—Gehl 89

USED EQUIP.
1—MF manure spreader, 120 bu., P.T.O.

USED COMBINES
1—MF 510, 1977 model, only used for 300 acres, like new.

USED SWATHERS
John Deere Model 800 with conditioner
MH Model 20

Real Estate

Real Estate

Real Estate

VANDER HAEGHE
R. VANDER HAEGHE
REAL ESTATE and MORTGAGE BROKER
145 Main St. S., Alexandria
(613) 525-1642

THIS IS A PICTURE OF A YOUNG MAN WHO WAITED FOR REAL ESTATE PRICES TO COME DOWN



WE SINCERELY HOPE YOU DO NOT FOLLOW HIS EXAMPLE! BECAUSE WE BELIEVE PROPERTY VALUES ARE GOING UP.

ALEXANDRIA
YOU GET THAT COUNTRY FEELING within the town limits of Alexandria, features compact 5-room bungalow on very large lot with well, $34,800.

IN PRIME BUSINESS LOCATION, completely renovated store or office area with large living quarters and large lot, $58,500, fronting on Main Street.

BE A SMART INVESTOR—
INVEST IN MORTGAGES—
They pay more!
. . . First mortgage money needed . . .
. . . for clients will pay
10 1/2 to 12 1/2% . . .

Open every day (except Sunday) 9:30 a.m. to 5:00 p.m. and evenings by appointment.

ALEXANDRIA AREA
ONLY 3 MINUTES FROM ALEXANDRIA, 40-hectare (100-acre) farm with 2-storey, 7-room home, horse barn and attractive rolling land, $49,000.

McCRIMMON CORNER
RENOVATED 3-BEDROOM BUNGALOW with cute little workshop finished like a house, $32,900.

GREEN VALLEY
8.5-hectare (28-acre) exceptionally attractive building site, $25,500.

1.2-HECTARE (4-ACRE) MINI FARM, features very well landscaped lot, 2-storey, 4-room home, garage and very sound barn, $30,000.

FASSIFERN AREA
40-HECTARE (100-ACRE) FARM, with completely renovated 2-storey, 6-room home, and barn, $55,900.

LANCASTER
BUILD YOUR OWN HOME on this very large lot, $12,000.

APPLE HILL
VERY SOUND 2-STOREY, 5-ROOM HOME, landscaped with many mature shade trees, has large workshop and large lot, $25,900.

Farm Machinery

2-furrow J.D. auto plow, like new. Tel. 347-3023. 38-3p

STABLE Equipment: Stable cleaners, chain, cattle stalls, water bowls, feed carts, silo unloaders and feeders—all your stabling needs. Hog equipment—pens, farrowing crates, individual loose sow stalls, watering equipment, stingy nipples and bowls, complete ventilation systems. Dealer for Hydra Ram-Pedlar Beatty-Ralco-Clay-Fan Jet-Hallman silos-Hallman cattle trainers, fencers, etc.; also Pedlar Beatty Bedding Keepers. Rombough Farm Services, Bainsville, Tel. 347-2140. 38-2p

BULK tank, used, 400-gal. Milkkeeper, 400-gal. Woods, Peter Babcock Ltd., Surge Dairy Farm Equipment, Tel. 984-2991 or res. 448-2909. 43-tf

SURGE pipeline milking system, parlors, feeding systems, water treatment equipment, stand-by power supply, new and used vacuum pumps, bulk tanks, milker pails and buckets. Peter Babcock Ltd., Surge Dairy Farm Equipment. Tel. 448-2909 or shop 984-2991. 35-tf

ONE 4x16 Kverneland semi-mounted plow, automatic; one 4x18 Kverneland semi-mounted plow, automatic; 3 and 4-furrow stenomatic Kverneland plows; parts for Kverneland plow; also points for most makes of plows, bring your old point number. Robertson Equipment, Tel. 932-2841. 35-8c

Real Estate

50 acres vacant land, 3rd Concession, Charlottenburgh, Glengarry County, 1 hour drive from Montreal, 15 minutes from Hwy. 401. Ideal location. Terms can be arranged. Tel. Montreal, 1-514-481-9805. 39-4c

MODERN log style hilltop home, superb panoramic view, 6 miles from Alexandria, 4 bedrooms, 2 bathrooms, garage, cedar grove, small guest house, 6 picturesque acres, river back. Price in forties. Private. Weekends 1-527-5727, weekdays Montreal, 1-514-744-0430. 39-5p

HOME for sale by owner. 2-bedroom dwelling on large lot, 186 ft. frontage on paved country road near Maxville, 50 miles from Ottawa. Roomy eat-in kitchen, convenience planned, large living room, full bath, attached garage. Good well, never dry; septic tank, government supervised. Shade trees, landscaped garden, small fruits, 2 lots sold with above $38,900. Call 1-613-527-2539. 38-2p

TWO 16-acre lots for sale in Kenyon Township. Tel. 525-1949. 37-4p

WILFRED AMELL LTD
REAL ESTATE BROKER
938-1611
ST ANDREWS WEST
ONTARIO K0C-2A0

Real Estate

PRIVATE sale, new home, 1,375 sq. ft., completely finished, residential area on Jean St., Alexandria. For details, Tel. 525-1736. 30-tf

SEMI-furnished bungalow, corner of Highway 417 and 138. Available until May 15, $250 per month. Tel. 445-2018 or 764-5562. 39-1c

For Sale, To Let

FARMHOUSE for rent near Glengarry Transport Ltd. Tel. 525-1744. 39-1p

FOR sale or to let, 4-bedroom bungalow in Glen Robertson. Tel. 525-3120. Occupancy by Oct. 1. 38-2c

MOOSE Creek area, neat 2-storey home, 1½ miles west of Moose Creek on paved road, on 1½ acres, gas furnace, low taxes, in excellent condition. Drilled well. Asking $19,900. Call C. Crump, 932-4781, Salesman for M. Jean Cameron Real Estate Ltd. 37-3c

IN Apple Hill, 4-bedroom, 2-storey brick home, fireplace, den, office, recently renovated. Large lot, barn, priced right. Vacant. Call C. Crump, 932-4781, Salesman for M. Jean Cameron Real Estate Ltd. 37-3c

1977 PMC mobile home, 14'x68', 3 bedrooms, TV antenna, fireplace, verandahs, cabana, large landscaped lot, in mobile home park, five minutes from Alexandria, Ont. Tel. 525-3242. 37-3p

FOR lease, superior office space. Be in a central business location in Sauve Block or the building to the north of it, at corner of Main and Kenyon Streets, plenty of parking, extremely good access to all parts of the town. Being close to other businesses means more for you too. Tel. 525-2940, Sauve Real Estate. 46-tf

MOBILE HOME

PMC MODEL

1977 model, 68'x14'

3 bedrooms
skirts included

asking $16,500

34-tf

Tel. 347-3759

Real Estate

M. JEAN
CAMERON
TEL. 938-3860

For Sale, To Let

HOUSE for sale or rent in Apple Hill, purchase price $25,000, rent $175, option to buy after one year with accumulated rent as down payment and $22,900 cash. Tel. 527-2970. 39-1p

NEW mobile home, 68x14, completely furnished, wall to wall carpet. Apply after 6 p.m. Tel. 525-2816. 37-4p

Apartments

HEATED basement bachelor apartment for rent. Tel. 525-1849. 39-2p

APARTMENT for rent in Dalkeith. Tel. 874-2416 daytime, 874-2974 evenings. 39-2p

2-bedroom apartment, 3 miles west of Alexandria. Tel. 525-3966. 39-1p

BACHELOR apartment with fridge and stove. Available immediately. Hope Bldg. Tel. 525-1330. 38-tf

1-bedroom apartment, private entrance, Lochiel St., Alexandria. Tel. 525-1330. 38-tf

LARGE 5-bedroom house, available immediately, Kenyon St. Tel. 525-1330. 38-tf

2-bedroom apartment, fully carpeted, heated, available Nov. 1st. Tel. 525-1554 from 9 a.m. to 6 p.m. 38-tf

3-room apartment to rent. Tel. 525-2561. 38-2p

SMALL apartment for rent. Tel. 525-1518. 38-tf

2-bedroom apartment, heat, and light, washer and dryer. Available immediately. Also the same for September 1, and October 1. Tel. Raymond Ouellette, 525-3786. 33-tf

BACHELOR apartment, with fridge and stove, centrally located. Elderly preferred. Tel. 932-7680. 35-tf

1-bedroom apartment, electric heat, private entrance, available Sept. 1, with or without fridge and stove. Tel. 525-1330 or 525-2462. 33-tf

Rooms, Boarders

ROOM to rent, Mill Square, available Oct. 1st. Elderly preferred. Tel. 932-7680. 39-tf

ROOMS to rent close to factories and schools. Tel. 525-3956. 38-2p

Real Estate

BUSINESS FOR SALE

Only wool and craft shop in town

Give your own craft courses
Crochet, knitting, macrame weaving, etc.
Very reasonable price

Call 347-2512 38-tf

Help Wanted

COOK housekeeper for residence on Saraguay Farms, Ste. Justine. Apply to Mrs. Pitfield, Tel. 514-764-3451 before 10 a.m. and after 5 p.m. 39-1p

KITCHEN help wanted. Interview. Ask for Georgette or Ernie, Tel. 525-1227. 39-2p

EXPERIENCED insole tacker. Apply at Alexandria Footwear Ltd., 213 Main St. North, Alexandria, Ont. 39-1p

HELP WANTED

OVERSEAS: American companies need people with many skills, talents and types of education for overseas employment. Ex: Engineers, accountants, social workers, equipment operators, electricians, carpenters, plumbers, pipefitters, welders, oil field workers and others. Foreign Opportunities, Cornwall, Ontario. By appointment only. 1-613-938-1323. 36-4c

Real Estate

Real Estate

Help Wanted

CHAUFFEUR handyman to look after house and grounds and drive when needed. Tel. 514-764-3451 before 10 a.m. and after 5 p.m. 39-1p

DO you have 10 hours a week to spare and like selling? We need 3 representatives for this area. Call Fuller Brush Co. at 525-2407. 20-tf

EXPERIENCED WELDER
REQUIRED
Apply to
RVA STEEL WORKS
430 Main St., North
Alexandria, Ont.
Tel. 525-1072 39-1p

Notice re Classified Ads!

All Classified Ads
CASH BASIS ONLY
NO TELEPHONE ORDERS PLEASE

All forms of classified advertising—Deaths, For Sale, Cards of Thanks, In Memoriams, Coming Events, etc., are on a CASH BASIS ONLY and are charged at the rate of 8 cents per word, minimum $1.75 first insertion. A 50c reduction will be allowed on a repeat insertion.

Classified display, $2.00 per column inch.

Classified ads will be accepted till 12 noon, Tuesday.

That's My Job

To sell this property at the North end of Derby St. in Vankleek Hill. It includes detached garage, and a revenue. Only $29,000. Adjacent lot can be purchased too at reasonable price. Laurier Seguin, Bonin Real Estate Ltd., 577 McGill St., Hawkesbury. Tel. 632-8563.

bonin
REAL ESTATE LTD.

DA MacMILLAN REALTY LIMITED

'The Action Team'

HOBBY FARMS: 100 acres with a super bungalow only 4 years old. Priced in the 60's and well worth it. For something a little less expensive we have 55 acres with an older home, barn and shed with an asking price in the forties. M.L.S.

COUNTRY HOMES: A well maintained 3-bedroom home on a large lot out past the Golf Course. In the Curry Hill area we have a fully renovated 2-storey home in a beautiful setting with an outstanding view. M.L.S.

VACANT LAND: 55 acres of mixed bush with possibility of severance of lots on road frontage. M.L.S.

100 acres with about 5 acres of bush and a barn. M.L.S.
20-acre lot with 1 acre bush on paved road. M.L.S.
6-acre lot in Martintown area—asking $10,000. M.L.S.
Close to Hwy. 417 for commuters, a 40 and a 15-acre parcel. MLS
Near St. Lawrence River—125 ft. by 135 ft. M.L.S.
Hwy. 138—Approximately 65 acres for $20,000. M.L.S.

MLS MULTIPLE LISTING SERVICE
OFFICE 933-6524
D. A. MacMillan .. 933-3629
Harold Howes 347-3584
realtor

E. Vaillancourt
REAL ESTATE - IMMEUBLES
TEL. 613-525-3641 • ALEXANDRIA, ONT.

ROLLING COUNTRYSIDE
In a unique secluded area within 10 minutes of Alexandria, a very special log house built in the 1800's. Well designed for relaxed living with 3 bedrooms, country kitchen, dining and living room with fieldstone fireplace. Almost 5 acres with ample shade, large barn, shed, garage and in-ground swimming pool. Offers invited.

YEAR-ROUND COTTAGE
Loch Garry area, 2½ miles west of town, 245' lake frontage, 1½-storey, partially renovated, 3-bedroom home with conveniences. Over 3.75 acres with 200' road frontage. Immediate possession.

RETIREMENT OR STARTER HOME
Close to Dunvegan, well maintained 1½-storey, 3-bedroom home with living room, dining area, 3-piece bathroom and full basement with excellent heating. Good water supply. Over 1¼-acre of grounds. Priced to settle estate.

PLENTY OF ROOM
For the kids on this 170-acre recreational farm for skidooing, or cross country skiing. Comprises of mostly all treed scenic land. The house is a full 2-storey brick home with large kitchen, dining room and living room. The second storey has 3 large bedrooms and 3-piece bath. This property has 6-acre road frontage and located only 6 miles from Alexandria.

IDEAL BUILDING SITE
Year-round access, only 1,500' off Highway 34, 13½ rolling acres already severed and surveyed. Telephone and electricity available. Located in a prestigious area with executive homes. Priced within your budget.

YOUR INQUIRIES SOLICITED ON THE ABOVE AND OUR MANY OTHER FINE LISTINGS. FOR INFORMATION ON THESE OR ANY OTHER PROPERTIES CONTACT A REPRESENTATIVE OF YOUR CHOICE.

Richard Vaillancourt 525-3419 — E. Vaillancourt 525-3641
Office 525-3641 — C. Wylie 674-2019

A. WALLACE HOPE DEVELOPMENT LTD.

ALEXANDRIA, ONT.

525-1330 525-2462

PROPERTIES FOR SALE

ALEXANDRIA
Modern 3-bedroom bungalow, electric heat, carport, paved driveway. Centrally located.

Cottage and lot on St. Lawrence River waterfront, 5 miles from Lancaster. Make us an offer.

ALEXANDRIA
One new modular home on waterfront lot. Furnished or unfurnished. Available immediately.

One new 60x12 mobile home, 3 bedrooms, can be installed on your lot immediately.

One 48x12 used mobile home, 2 bedrooms, cathedral roof style.
Building lot on Kincardine St., Alexandria. Located in a new building development. Completely serviced with town water and sewer.

Two vacant lots on Dominion St. North. Can be purchased jointly or separately. 19-tf

J. P. Touchette (613) 525-2417

WILLIAMSTOWN
Beautiful stone home, 5 bedrooms, 2 fireplaces, finished basement, double garage, 27 acres with trees galore. Circular driveway—a dream home with complete privacy. Excellent financing.

TOWNSHIP OF CHARLOTTENBURGH
33 acres with 3-bedroom home, barn and garage, $29,500.

2 parcels, 33 acres each, with no buildings.

35 acres with home to be finished. Good summer location, $29,000, with $3,000 down.

ST. ANDREW'S
30 acres, no buildings, 3-acre frontage, river on property.

ST. EUGENE
3-bedroom home in village, 2 storeys. Terms.

Log home on 6-acre lot, river and road frontage, garage and shed.

80 acres with good barn, excellent farm land.

GLEN NORMAN
Large family home, 1 storey, cathedral style living room, 2 bathrooms, large new barn.

McCRIMMON
Log home on Highway 34 with 1 acre and small barn.

APPLE HILL
3-bedroom mobile home on permanent lot in village on paved road.

BAINSVILLE
Brick, 5-bedroom home, screened-in verandah, fireplace, formal dining room and large living room. Large treed lot.

Large lot, no buildings, in village.

BEAUCHAMP DEVELOPMENT
3-bedroom, winterized cottage, 2-acre lot, furnished.

LOCH GARRY
3-bedroom cottage on lake. Fantastic view. Fully furnished, also boat and motor.

ST. BERNARDIN [NEAR 417]
100 acres, beautiful home, piggery, large barn with stable cleaner or 10 acres with buildings.

88 acres, no buildings, good farm land.

ALEXANDRIA
Harrison St. luxury brick home, five bedrooms, large living room and kitchen, finished rec room, double lot with mature trees. Many extras.

Double tenement on Sinclair St., $19,500. Financing available.

137-acre farm with no buildings, 5-acre bush, fronting on two roads, ½-mile from Alexandria.

Double tenement Kenyon St. W. Beautiful yard, large frontage.

Double tenement, Elgin St. W. Beautiful yard, large frontage.

L'ORIGNAL
Highway 17, gas and snack bar and living quarters. Separate 3-bedroom trailer. All on large lot with camping facilities. Reasonable down payment.

NEAR 417
100-acre farm with house, good barn with stable cleaner. River on property.

35 acres, no buildings, ½-mile away from Hwy. 34 overpass.

Three 6-acre lots, no buildings, ¼-mile from Hwy. 34 overpass.

100-acre farm with house, good barn with stable cleaner.

One 30-acre lot on Highway 34.

GLEN ROBERTSON
3-bedroom, family room, living and dining, premises rented to Bank of Nova Scotia. Large lot. Terms.

NEWINGTON
Beef operation, 200 acres. 4-bedroom brick home, large barn.

10-acre mini farm with buildings.

30 acres, no buildings, good frontage.

FIRST KENYON
15-acre lot, complete seclusion, 2 roads in 6-acre frontage.

RIVER BEAUDETTE
3-bedroom cottage with swimming pool. Furnished, $19,500.

CURRY HILL
Excellent mobile home on 1-acre lot. Beautiful location, 2nd Concession Lancaster. Garage. Storage. Fridge, stove, dishwasher, washer and dryer.

ORMSTOWN
Chalet with extraordinary fireplace. Furnished. One-acre lot.

SUMMERSTOWN AREA
New 3-bedroom bungalow, electric heating and situated on large lot. Immediate possession.

LANCASTER VILLAGE
2-storey, 3-bedroom home with aluminum siding, all new plumbing, electric heat, situated on large lot. M.L.S.

3-bedroom home with maintenance free exterior. This home has a fireplace and is in excellent condition. Asking $39,900. MLS.

INVESTMENT PROPERTY
Duplex in South Lancaster in excellent condition. Both apartments rented. MLS.

CURRY HILL AREA
Country living at its best in this new 3-bedroom brick bungalow, with fireplace and electric heat, a 2.49-ha. (6.23-acre) lot with some bush. MLS.

SUMMER PROPERTIES
7-room cottage with boathouse and two-acre lot fronting on Lake St. Francis. MLS.

Two furnished cottages and boathouse on large lot on Westley's Point. Price reduced to $33,900. MLS.

FARMS AND HOBBY FARMS
32 ha. with two houses and barn set up for market gardening. MLS.

39 ha. with modern house, barn and in-ground swimming pool. MLS.

20.23 ha. hobby farm with barn and large home. MLS.

16.19 ha. (40 acres) with 3-bedrooim house, maintenance free exterior, barn and outbuildings in good condition; home has been renovated and includes fieldstone fireplace, Williamstown area. M.L.S.

Choice building lots and vacant land in Lancaster Village and surrounding area.

Lancaster Office 347-2215
Cornwall Office 938-3860

A. G. Fraser Stan MacIntosh
A. McBean

SAUVE REAL ESTATE LTD.

Realtors

39 Main St., North — **Alexandria** — **(613) 525-2940**



For a family, training for wife and children in a business venture, father can still keep his job. Well located in Monkland. Large living quarters and beautiful back yard. Easy to buy at $39,800.



Perfect country home, solid brick, new single garage, near Dalkeith, one acre, $39,500.



North of Alexandria, 7 miles, large home, also small stone home with fireplace, only $32,000.



Secluded 5 acres in Charlottenburgh, fully furnished, you'll love it.



Adjacent to Bonnie Glen, on Highway 43, ten acres, recreation beautiful home, $49,500.



Be your own boss. Prime retail location, service garage also.



Starter home. A couple's first home. It doesn't look like much on the outside, but it's partly renovated, new electricity, plumbing, bathroom and only $19,000. Terms.



St. George Street in Alexandria. Perfect retirement home, also has an apartment in basement.

SALES REPRESENTATIVES

Maurice Sauve	525-2940
Lionel Glaude, Alexandria	525-2340
Germain Glaude, Alexandria	525-3030
Andre Menard, Alexandria	525-3307
Robert Poirier, Alexandria	525-3857
Wallace Morris, Finch	984-2227
Marie Clemens, Vankleek Hill	674-3341
Andre Brunet, Glen Robertson	347-3014

realtor

Appraisals Robert Poirier AACI

Work Wanted

RECEPTIONIST/typist interested in general office work. Experience—1 year. Tel. 525-2714. 38-3p

ALL kinds of painting jobs, wallpapering, plastering and drywall, 40 years experience, Axel Pedersen, Tel. 525-2206. 30-12p

WILL do house cleaning any time during the week. Apply to 38 Main St., Tel. 525-2824. 38-2p

WILL keep children in my home, two years and up. Tel. 525-2817. 38-2p

WAITRESS wants work. 25 years experience, will also do babysitting any time. Tel. 525-3893. 38-2p

Real Estate

JEAN CLEMENT

525-3868 525-1267

ALEXANDRIA

Contact Gerry Beaudair
day 525-1267
evenings 525-3546

Mark Macdonell
525-3117

Trailer on a lot with all services, $25,900.

We have homes to rent from $250 to $325 monthly.

ALEXANDRIA

3-bedroom bungalow on St. James St. Low down payment of $3,000. Asking price, $33,000.

3-apartment building on the corner of Main and Derby Streets in Alexandria.

Marcoux Rd., 6 miles from Alexandria, 3-year-old brick home, 2 bedrooms, large living room, kitchen and indoor porch. Lot 100'x250', garage, $29,900.

Beautiful 2-storey home with patio and heated swimming pool, located in quiet area, $146,000.

New home—1,400 sq. ft. Very well located, $63,000. Completely finished.

St. James St., newly-renovated house, 2-storey, 3 large bedrooms, kitchen and living room, 2 washrooms. Priced at $35,900.

Acre lots on Front St. in Alexandria, $9,500 each.

3-apartment building with double garage, on large lot in North Lancaster, asking $57,000.

McCRIMMON

Country bungalow, 3 bedrooms, large living room and kitchen, plus small stone house with fireplace. Could be used for recreation or playhouse. Large lot, $32,000.

KENYON TOWNSHIP

House located 6 miles from Alexandria close to Highway 417. River passes in front of property. Good well. Priced at $18,900. Price includes steel septic tank and all material to install weeping tiles.

Ranch style home on 5-acre treed lot with 7 additional acres available. Situated one mile from Glen Robertson in Lochiel Township. House has brick and angel stone extension, 4 bedrooms, dining room, living room, kitchen, bathroom and large laundry area, 3-car garage attached. House valued at $70,000, would accept $56,500.

GREEN VALLEY

In front of Roy's Garage, brick bungalow, 3 bedrooms, kitchen, living room, $38,900.

LOCHIEL

House on Highway 34 in Lochiel Township, furnished or not furnished.

Mortgages available on all above houses.

We are looking to buy houses, farms, land and businesses. Please contact Jean Clement.

Work Wanted

WILL keep children in my home, 2 years and up. Close to school. Mrs. Vivianne Lavigne, Tel. 525-3480. 39-2p

MOBILE Discoteque, available for weddings and parties of all sorts. Call Andre, 525-3150 or Louis, 525-2944. 8-tf

Wanted

WANTED—high school student desk, approx. 45 ins. long by 29 ins. high, and chair required. Very good condition. Ste. Anne de Prescott, Tel. 1-674-2866. 38-2p

WANTED — Treadpower for horses, Keith MacMillan, Tel. 525-1501. 39-1p

WANTED—livestock, Holstein or beef cattle. Tel. 874-2589. 39-2c

WANTED—desire good used stable cleaner, with about 65 ft. swinging boom turning clockwise. Tel. 347-2245. 39-2p

WANTED—antique furniture, complete household furniture, fur coats, wood stoves. Tel. 874-2732. 30-12p

Personal

WOULD be willing to pay small fee for anyone willing to teach me German, in Alexandria area. Apply to Box C, Alexandria. 39-1p

Services Offered

CEMENT—plastering and painting, spec.—roof repairs and anti-rust painting. Ray Sauve and Sons, General Contractors. Free estimates. Tel. 874-2383, Glen Robertson. 39-2p

PIERRE Tilsner masonry repairs, fireplaces, stonework. Tel. 613-674-5752. 39-2p

WILL split wood Saturdays with log splitter. Tel. 525-3053. 38-4p

GLENGARRY
RENOVATIONS
Tel. 528-4693

Form work, foundations, carpentry work and renovation and general contracting
Free estimates
15-tf

Help Wanted

STORMONT, DUNDAS AND GLENGARRY COUNTY BOARD OF EDUCATION

requires immediately

TEACHER

to teach

Trainable

Retarded Children

—the teacher will teach in both English and French

at

ARC INDUSTRIES
(ALEXANDRIA)
—Glengarry Workshop

Writtin applications to be received by:

Mr. J. P. Scott,
Superintendent of Education,
305 Baldwin Avenue,
Cornwall, Ontario
K6H 5S6
Tel: (613) 933-6990

S. J. McLeod, Chairman.
T. R. Leger, Director.
September 21, 1978. 39-1c

Services Offered

BACKHOE for hire. John Deere 510, R. Mallette, 1056 St. Thomas, Rigaud. Tel. 451-5814. 39-4p

ALLAN CRITES

EXCAVATION

Licensed Septic Installation
Gravel, Sand Fill

Now available

450 Dozer with 6-way blade
Ideal for landscaping and backfilling

Backhoe

Dozer 29-tf

527-5685
MAXVILLE

ROBERT'S CARPENTRY
Rental Service 525-2807
HOUSE BUILDING, REMODELLING AND REPAIR
ARTICLES FOR RENT: Cement mixer, cement polisher, 18-ft. soil conveyor, hydro breaker and jack hammer, etc.
Also open evenings and weekends 44-tf

GENERAL
CARPENTRY WORK
cement repairs and building
CARMEL SABOURIN
Tel. after 6 p.m.
TEL! 525-1231
31-11p

ERIC'S TRUCKING & EXCAVATION
Sand, Top-soil,
Fill and Stonedust
makes excellent driveways
Free estimates
Tel. 525-3318
or
For greater savings
Use your own fill
and hire only our
truck and track loader.
39-1p

McARTHUR BROS and MAC NEIL LTD
FUNERAL DIRECTORS

Service has been a tradition since 1867
Parking on premises

LANCASTER LOCATION
Oak Street, Lancaster, Ont.
Tel: 347-2692 or 932-6300

CORNWALL LOCATION
428 Second St. E.
Cornwall, Ontario
Tel: 932-6300

FUNERAL DIRECTORS
Donald W. Derry—President
Alain Berger
Michael J. Sullivan 8-tf

MEMBER
ONTARIO SERVICE FUNERAL ASSOCIATION

CHAPEL SEATS 200
COURTESY CARS
Available upon request

Services Offered

PAINTERS with many years experience. Interior, exterior, wallpaper. Also other kinds of repair and carpentry work. R. Sorenson, 527-5204. 33-16p

WILL serve wedding receptions and banquets. Wedding and birthday cakes. Mr. and Mrs. H. Shott, Concession 7, Greenfield. Tel. 527-5776. 30-tf

WE machine tile most hand and circular saws, also carbide saws, scissors and chain saws, etc. Seguin Hardware, Alexandria Home Hardware, Maxville Pro Hardware, Williamstown. 16-tf

STEEVES
Well Drilling Reg'd
Artesian Wells
Tel: (514) 451-0401
(514) 458-7273
Keith MacMillan
Tel: 525-1501
10-tf



R. BAIER,
(613) 674-2046
Black Forest Clock Shop
REPAIR and RESTORATION OF FINE CLOCKS and ANTIQUE TIMEPIECES
R.R. 1, Ste-Anne de Prescott
33-15p

ATTENTION FARMERS
We pick up your sick, crippled and dead animals
Prompt Service
MACHABEE
ANIMAL FOOD, LTD.
St. Albert, Ont.
We accept collect calls
Tel: Crysler 613-987-2818
27-tf

dude
MOBILE DISCOTHEQUE
Music for All Ages
Weddings—Stags—Parties
525-2943, 525-3808
23-tf

DON CONROY & SON
Septic Tank Cleaning
Repair and Insulation
Call 931-1108
931-1527
Summerstown, Ont.
18-tf

AUCTIONEER
JOSEPH
VALLIERES
at your service
Tel. 874-2732
Glen Robertson
16-24p

RAWLEIGH PRODUCTS
liniments, salves, brooms brushes, etc.
Bulk tank cleaner, BTC Super line plus, acids, teat dip, etc.
Telephone orders in evenings
525-3441
38-2p

MARCIAL EDMOND
Excavation
Backhoe Service
I do digging for basements, trenches ditches, all types of work, also licensed for septic tanks
29-15p
Tel: 525-2359, if no answer call 525-1587

McRae's
Custom Fencing
Specializing in farm fencing
Contact Brian at
347-3525
or Jim at
347-2965 38-4p

Services Offered

QUALIFIED electrician and plumber to do new installations, renovations and repairs. Free estimates. Tel. 524-2740 or 487-2614. 16-tf

CUSTOM corn picking. Tel. 525-2793 after 4 p.m. 37-3p

Voyages Libman Travel
LIETTE DUPUIS
For all your travel needs
Tel. 525-1384
85 Macdonald Blvd.
Permit no. 148996-50086-50144
37-3p

General Contractor
Construction and Renovations
—Foundations
—Framing
—Siding
AL PENNISTON
Tel. 347-2189
39-tf

Air conditioned
Fully licensed
ACROPOLIS
DINING LOUNGE
Alexandria Pizzeria
Reserve now for banquets, receptions, etc.
Tel. 525-2744
27-tf

salon funéraire
wilson
funeral home
Serving Glengarrians In Cornwall
822 Pitt Street (613) 938-3888
Cornwall, Ontario
Ronald Wilson, Director
36-tf

Services Offered

WILL do wood splitting, modern rates. Tel. 527-5776. 38-2c

SD&G Tree Service. We will cut and remove dead trees. Contact Rejean Paquette, 525-1949. 37-4p

ATTENTION FARMERS
Whitewashing barns with high pressure cleaning and fly control. tf
Harry Willems
Tel 674-5762

Notice

NOTICE TO CREDITORS AND OTHERS

In the Estate of DONALD JAMES McDONELL, late of the Township of Lancaster, in the County of Glengarry, Retired Farmer, deceased.

All persons having claims against the Estate of DONALD JAMES McDONELL, late of the Township of Lancaster, in the County of Glengarry, Retired Farmer, who died on or about the 13th day of May, 1978 are hereby notified to send particulars of same to the undersigned on or before the 13th day of October, 1978 after which date the Estate will be distributed with regard only to the claims of which the undersigned shall then have notice and the undersigned will not be liable to any person of whose claim they shall not then have notice.

DATED at Cornwall, Ontario, this 6th day of September, 1978.

BERGERON, FOLLON & FILION,
103 Sydney Street,
Cornwall, Ontario. 37-3c
Solicitors for the Executor.

Good times are comin' on the Cat
The '78 Cats are at
Bourgon Body Shop
St. Telesphore
Rebate $150 until Oct. 16 Tel. (514) 269-2133
38-5c

Hawkesbury Transmission Service
214 MAIN ST. EAST HAWKESBURY, ONT.
ATTENTION: For your one-day transmission service, a courtesy car can be provided—1-613-632-8561
tf



Good price on reconditioned transmission [with trade-in]
Work Guaranteed

MAXVILLE LIONS CLUB
FALL DANCE
Friday, Sept. 29
at the
SPORTS PLEX
MUSIC - THE BRIGADOONS
38-2c

Need a mortgage ?

The Royal Bank has mortgage funds available, if you're considering buying a home. At the Royal Bank we have available several different types of mortgage plans depending on which one is right for you. And, we offer you pre-planning advice before you go shopping for a home.

We've made the purchase of a home possible for thousands of Canadian families, and you can put that expertise to work for you. Talk to a Royal Bank manager before you shop for a home.

Interest rate 10%*
On mortgage secured by CMHC
10¼% Conventional Mortgage*
*Subject to change without notice
ROYAL BANK
the helpful bank 36-4c
J.R. Boyer (Manager) Tel. 525-3885

How to share in Wintario Grants
Pierre Benson, from the Ministry of Culture and Recreation, will be at the
School House, Dunvegan
Sponsored by:
The Dunvegan Recreation Association
Monday, October 2nd
at 8 p.m.
All interested groups are invited to attend this meeting as Mr. Benson is our district representative and hopes to be of help to your particular needs. Everyone welcome.
Signed: John Keith MacLeod, president.
39-1c

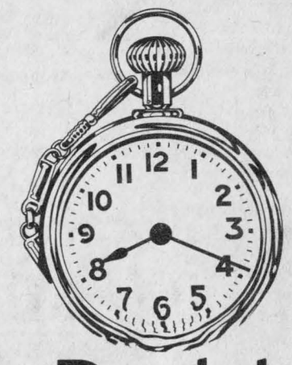

No Problem!
If you missed Roy's Car Show on
Thursday, Sept. 28
from 7 to 11 p.m.
it's not too late
to see all the new '79's at
Roy's
GARAGE (GREEN VALLEY) LTD.
Green Valley Tel. 525-2300
Don't forget 3% tax savings on all purchases delivered before Oct. 8, 1978

NOTICE
TOWNSHIP OF CHARLOTTENBURGH

Notice is hereby given that the Council of the Corporation of the Township of Charlottenburgh intends to pass at the Council meeting on November 7th, 1978 the following proposed by-law No. 41-78.

THE CORPORATION OF THE TOWNSHIP OF CHARLOTTENBURGH PROPOSED BY-LAW NUMBER 41-78 FOR THE YEAR 1978

Being a by-law to stop up and close a portion of the road allowance between Concession 8 and 9 in Lots 26 to 31 inclusive, in the Township of Charlottenburgh, in the County of Glengarry and to authorize a conveyance thereof to Mr. Albert Piette of the Township of Charlottenburgh.

Therefore the Council of the Corporation of the Township of Charlottenburgh ENACTS AS FOLLOWS:

1] All and singular that certain parcel or tract of land and premises situate lying and being all those portions of the Road Allowance between Concessions 8 and 9 which Road Allowance lies between lots 26 to 31 inclusive, in the Township of Charlottenburgh, in the County of Glengarry, which lands are colored in red on a copy of survey sketch attached hereto and forming part of this by-law.

2] The soil and freehold of said stopped up road allowance shall be conveyed to Mr. Albert Piette of the Township of Charlottenburgh. The Reeve and Clerk of the Township of Charlottenburgh are hereby authorized to execute and deliver under the seal of the Corporation a conveyance thereof to the said party.

READ A FIRST, SECOND AND THIRD TIME, PASSED, SIGNED, SEALED AND DELIVERED this . . . . . day of . . . . . 1978.

Reeve

Clerk

ANY RATEPAYER WISHING TO APPEAL THE ABOVE BY-LAW MAY DO SO BY FILING NOTICE IN THE OFFICE OF THE CLERK AT WILLIAMSTOWN, ONTARIO BEFORE THE DATE OF PASSING THEREOF.

First ad to be September 27, 1978
Second ad to be October 4, 1978
Third ad to be October 11, 1978
Fourth ad to be October 18, 1978 39-4c

Watch For The
GRAND OPENING
Maxville Home Centre Ltd.
(Formerly Burton Hardware)
October 5, 6, and 7 (3 days)
Home Hardware
38-2c
Main St. Maxville Tel. 527-2025

GARA GE SALE
Thurs. , Fri., Sat.
Sept. 28, 29, 30

10: 00 a.m. to 6 p.m.

NO REASON ABLE OFFER REFUSED

ALL MUST GO !!

Bedroom set, 2 bureaus s and double bed, extra 3/4 bed; 2 night tables, walnut secreta ry, kitchen utensils, 2 antique chairs, wicker chair, oil painti ngs, garden furniture, 4 antique cement urns and stands, antiq ue bench, sit-down lawn mower, gas and hand mowers, wheelba rrow and garden tools, baby crib, electric heaters, small enamel table, 6-ft. oak work bench with 14" vise, cupboards, miscellane ous tools, hedge trimmers and other items.

LECLAIR 525-3403

APPROX. 4 1 /4 MILES WEST OF HWY. 34
IN CO NCESSION 1, KENYON

39-1p

AUCT TION SALE

FURNITU RE AND ANTIQUES
CATHERINE STR EET EAST, MAXVILLE, ONT.
ON

Mond ay, Oct. 9

AT 10 A.M.

ANTIQUES: Oak hall rac k with bevelled mirror; small spinning wheel; antique calculator ; adding machine; finger lamps and bracket; organ chair; r ailway lantern; 1896 goblets; good solection of dishes, platt ers, jugs, vases, brass items; set of dishes complete; small tab les; corner bookcase; oak table; large hand carved dresser, beds side tables and vanity; oak dressing table with bevelled mirrors and bench; rocking chairs, books.

FURNITURE: Lowrey elec tric organ and bench; 9-piece oak dining room suite; cabinet s; dressers; beds with Beautyrest mattresses; magazine rack; apartment size electric stove; oil space heater; console radio and record player; wardrobe, lawn furniture, garden tools, appl iances, lawn mower, shed tools, etc. etc.

TER RMS—CASH

Lunch and coffee available o n premises.
MANSEL M. HAY, Auctione er, Dalkeith. Tel. 874-2597.
REV. I. D. MacIVER, Proprie tor, Maxville, Ont.

AUCTION SALE

FURNITURE, ANTIQ UES AND APPLIANCES
ON PETER STRI EET, MAXVILLE, ON

Monda y, Oct. 9

AT APPROX. 2 P.M. IMMED IATELY FOLLOWING
THE MacIVER AUCTION

FURNITURE: Large refrigerator ; Westinghouse electric stove; kitchen set (like new); Westinghous e deep freeze; Dining room set complete; 2-piece chesterfield; matching bedroom suite; beds, dressers, chests of drawers; assortment of tables; Zenith dryer; Hoover spin dry washer; floor polisher; electric broiler, (new); large barbecue; luggage, and all kinds of electrical appliances.

ANTIQUES: 2-piece cupboard; drop-leaf tables; trunks, blanket boxes, lamps, dishes, partial toilet sets; pictures and picture frames.

GARAGE equipment and miscellaneous items: Snow blower, lawn mower, 24-ft. aluminum ladder; picnic tables and benches; lawn roller, step ladders, exercising bicycle, garden forks, shovels, etc.; quantity of lumber; tools, wheelbarrow, fertilizer spreader, and items too numerous to mention.

House has been sold.

TERMS—CASH

MANSEL M. HAY, Auctioneer, Dalkeith. Tel. 874-2597.
ALLAN C. VALLANCE, Proprietor, Maxville. Tel. 527-2831.

FARM REVIEW & FORECAST

Price increase for milk coming soon

Ontario dairy farmers are to receive a price increase of 77 cents per hundredweight, which is a 5.9 per cent increase, for the milk they produce for table use effective October 1, 1978. This increase amounts to approximately 2 cents per quart.

Since conversion to metric on April 1, 1978, producers are paid in hectolitre units (100 litres). This increase in metric terms is 1¾ per hectolitre or 1¾ cents per litre.

In announcing the increase, Kenneth G. McKinnon, the Chairman of the Ontario Milk Marketing Board stated that the Board has used an economic formula as a guide in setting the producer price for fluid milk for several years.

"Current information," he said, "demonstrates that milk producers' incomes are lagging and they require an immediate but modest increase to help offset cost increase which have occurred since the last price change in producer returns for fluid milk in September 16, 1977."

In giving some examples of cost increases, Mr. McKinnon said, "Building repairs are up by 10.0 per cent; electricity by 9.3 per cent; seed by 8.4 per cent; and petroleum products by 4.7 per cent. All of those commodities are used extensively on dairy farms."

He also pointed out that the increase in the producer price is fully justified under the existing on dairy farms."

As there is no government regulation controlling the consumer price for milk, the amount of the increase at the retail outlets is dependent on the forces of competition.

"For this reason," Mr. McKinnon concluded, "we do not know what the final consumer price increase will be."

The $1.75 per hectolitre increase raises the farm price for raw milk in Southern Ontario from $29.58 per hectolitre to $31.33 per hectolitre and in Northern Ontario $30.87 to $32.62 per hectolitre.

Best to dehorn and neuter early

We recently wanted to purchase a group of 45 Holstein yearlings for use in a feedlot trial. They were somewhat hard to come by and the quality of those available were far from maximizing the producer's returns. True, the price was below beef type steer values but both buyer and seller were losers. There are some 250,000 Holstein bull calves available each year for beef purposes and they could be a financial benefit to the dairy and beef industries if handled properly.

Many of these purchased animals were either bulls, horned, or both, and a good number had obviously been undernourished. It makes very little sense to leave animals to this age before completing a comparatively inexpensive and simple task. Few feedlot operators are prepared to purchase a horned bull yearling at any price. Those that do, pay up to 10 cents per pound less because they know these cattle aren't going to make any money for a month following dehorning, castration and other measures necessary to bring these cattle back to health.

Many producers use the often quoted phrase "there was no money in Holstein bull calves so it wasn't worthwhile castrating, dehorning or paying much attention to them".

Holstein bull calf prices have often been low but why keep the animal around for a year as a bull without dehorning and then take 10 cents per pound less in the market place. I recommend using electric dehorners or gougers as soon as horn buttons are visible and castration can be accomplished with burdizzos at the same time or even earlier. Dehorning and castration earlier causes less set-back to the animal, is easier for the operator, and will return considerably more in the market place if a healthy, growthy anomal is offered.

Local calf 6th at Ex

Brickhill Trudy Senator a senior Holstein calf owned and bred by Andre Villeneuve, Maxville, recently sold to Jeff Nurse, Georgetown, Ont. Placed sixth in her class at the C.N.E. on August 30.

County crops vary widely

Crops throughout Glengarry range from poor to excellent, according to Ag. Rep. Jim Humphries.

The earlier crops such as hay and grain were excellent for the most part, although late cuttings of hay were rather poor.

Small grains produced a record-breaking yield with over 100 bushel crops of oats, over 80 of barley and 50 or 60 of wheat recorded.

Those who seeded late, however, did not do as well due to the drought.

Most Glengarry farmers have made an early start on silage corn.

With frost already here in some areas, it won't be long now until the ear corn loses its moisture and becomes ready to pick, Humphries noted.

Dairy Princess crowned at Ex

Nineteen year old Nancy Wilson of Renfrew County is the newly crowned 1978-79 Ontario Dairy Princess.

She won her title at the Canadian National Exhibition where she competed with 45 County and District Dairy Princesses. Among many beautiful prizes, Nancy received a trip to Great Britain, a Guernsey calf, a set of luggage, a pendulum clock and a silver tea service.

The Wilson family operates an Ayrshire dairy farm near Pembroke, Ontario. Nancy has three sisters and one brother; Beverly, 20, Janice, 16; Sharon, 12 and Kevin 10.

Nancy has just completed Grade 13. Following her year as Ontario Dairy Princess, Nancy plans to specialize in the travel consultant field at Algonquin College.

Her hobbies include a keen interest in sports, particularly basketball, as well as sewing, dancing and woodworking. She recently built a table and a hutch. In addition to her active participation in Junior Farmers, Nancy has completed six calf club projects in the 4-H program.

Nancy is currently a full-time employee of the Ontario Milk Marketing Board. During the next year her duties as a goodwill ambassadress for the dairy industry include speaking to student assemblies and men's and women's groups. As Dairy Princess, she will travel throughout the province of Ontario. Nancy maintains an office at the Ontario Milk Marketing Board, 50 Maitland Street, Toronto, Ontario M4Y 1C7.



Bookmobile route

The bookmobile of Stormont, Dundas and Glengarry County Library will visit the following locations during the week of October 2, 1978:

Monday: Riverside Heights, 9:45-10:00; Stampville, 10:20-10:40; Hainsville, 10:50-11:10; Hulbert, 11:20-11:40; Williamsburg, 1:00-1:30.

Tuesday: Rosedale Terrace, 9:20-9:50; Gravel Hill, 10:20-10:40; Monkland, 10:50-11:20; Greenfield, 1:00-1:15; Apple Hill, 1:30-1:50; Martintown, 2:10-2:30; St. Raphael's, 2:45-3:10.

Wednesday: Summerstown, 9:20-9:50; Curry Hill, 10:30-11:00; Bainsville, 11:15-11:45; North Lancaster, 12:45-1:15; Glen Norman, 1:30-2:00.

Thursday, Glen Robertson, 10:40-11:10; Glen Sandfield, 11:25-12:00; McCrimmon, 1:30-2:00; Dunvegan, 2:15-2:45.

Friday: Lunenburg, 9:05-9:20; Dunbar, 10:10-10:25; Morewood, 10:40-11:20; Mountain, 1:00-1:30; Inkerman (school), 1:45-2:45.

AUCTION SALE

FURNITURE AND ANTIQUES

ON OLD MILITARY ROAD IN THE VILLAGE
OF SOUTH LANCASTER, ON

Saturday, Sept. 30

AT 1 P.M.
ESTATE OF LATE WILLIAM T. DEVINE
TERMS—CASH

The property consisting of Lot 59x112 with single-storey frame house, 2 bedrooms, living room, kitchen and heated porch, will also be offered for sale subject to a reserve bid.

MANSEL M. HAY, Auctioneer, Dalkeith. Tel. 874-2597.
MRS. MARY DEVINE, Executrix.

AUCTION SALE

OF FURNITURE, ANTIQUES AND
HORSE DRAWN MACHINERY
AT LOT 5, CON. 3, TWP. OF WEST HAWKESBURY
3 MILES NORTHEAST OF VANKLEEK HILL
1 MILE EAST OF HIGHWAY 34 AT PLEASANT CORNERS

Saturday, Oct. 7

AT 10:30 A.M.

ANTIQUES AND FURNITURE: Dining room table and six matching chairs; washstand, chest of drawers and wooden beds; pine chest of drawers; antique writing desk; small tables, piano stool, coal oil lamps and lanterns; Morris chair, 5-piece toilet set; oak sideboard with lions feet; Victrola and records; pine cupboards, selection of chairs; dry sink, butter moulds, quantity of very old dishes and bottles; 6 iron pots, various sizes; trunks of all description; large spinning wheel; skeinner, pictures and picture frames; bureau and 6 matching chairs; rocking chairs, crocks, candle moulds, several demijohns, drop-leaf tables, cream separator, round table, 4 wooden beds, harness bench, wooden planes, music cabinet, O J clock, 4 rifles, horse bells, 2 cutters, cariole, box sleigh, 2-seated bob sleigh, express, 3 buggies, double, single and cart harnesses; sulky, cart, also good quantity of used tin and all kinds of small items too numerous to mention. Several items in this auction date back to 1850. Plan to attend.

TERMS—CASH

MANSEL HAY, Auctioneer, Dalkeith. Tel. 874-2597.
JACK MOONEY, Proprietor, Vankleek Hill. Tel. 678-2229.

AUCTION SALE

OF HOUSEHOLD FURNITURE
ON HIGH STREET IN
LANCASTER VILLAGE
ACROSS THE ROAD FROM THE POST OFFICE

Saturday, Sept. 30

AT 1:00 P.M.

Large self-defrost refrigerator, 2 months old; antique sewing machine, good condition; 5-piece kitchen set; good space heater, antique dresser with mirror, beds, etc.; kitchen utensils, dishes, glassware, black and white television, many other articles too numerous to mention.

TERMS—CASH

ALBERT FAUBERT, Auctioneer.
JOHN DEROCHIE, Proprietor. 39-1c

AUCTION SALE

CATTLE, MILKING EQUIPMENT, BARN, HAY
2 HOUSE TRAILERS, TRACTOR, ETC.
ON THE FARM OF FRANCOIS VIGNERON
BEAUDETTE ROAD
2 miles WEST OF ST. TELESPHORE
5 MILES NORTH OF RIVIERE BEAUDETTE
15 MILES SOUTHEAST OF ALEXANDRIA

Saturday, Sept. 30

10:00 A.M.
Cattle will be sold at 2:00 p.m.

ANIMALS: 38 head of purebred and grade Jersey, brucellosis free; 20 milk cows; 11 heifers, 1½ years old; 7 spring heifers.

MILKING EQUIPMENT: 4 Chore Boy single unit milkers; bulk tank with compressor; strainers; pails, etc.

PRODUCE: 100 tons of good hay.

Barn, in very good condition, 72'x32'; house trailers, 66'x12' (unfurnished), 38'x10' (unfurnished).

International W4 tractor.

100 pine posts, 4"x4"x8'; large quantity of used lumber; approx. 20 tons on assorted marble; 500 sq. ft. of antique ceramic tiles, 5"x5"; 20 Wood trusses, 12'; 20 cast iron radiators; tools and many other articles.

TERMS—CASH 38-2c
LUNCH AVAILABLE

MARCEL MAJOR, Auctioneer, N. Lancaster. Tel. 613-347-2955.



Investigate

All the new
'79 Pontiacs, Buicks,
Cadillacs and GMC trucks
They're waiting for you at

Roy's

GARAGE (GREEN VALLEY) LTD.

Green Valley Tel. 525-2300

Don't forget 3% tax savings on all purchases delivered before Oct. 8, 1978



We're revved up and running

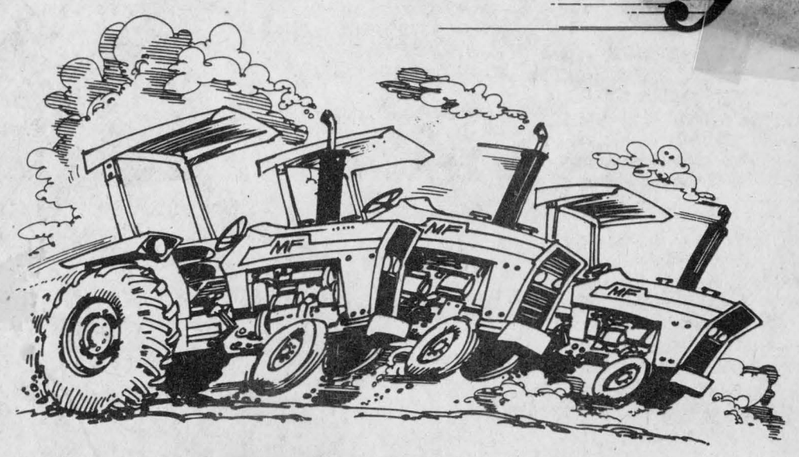

to SAVE you money on a new MF farm tractor!

Need a new tractor? Now's the time, because we can match your farm needs with the MF tractor you want, and save you hundreds of dollars.

We're offering these special low prices on many MF farm tractor models, including big 4-wheel drive tractors. We've got 'em, and we're revved up and running to make you a deal!

Parts, Service and Financing, too.

You know you can count on us — come in and see what we have to offer during Massey-Ferguson's big fall SALE!

MODELS 255—265—275 $350 OFF

MODELS 285 and 1085 $600 OFF

These offers expire October 31/78 and are subject to available inventory

MENARD FARM SUPPLIES

MF Massey Ferguson

Green Valley Tel. 525-2190



The Cars You've Been Waiting To See Are Here



Chevrolet Oldsmobile



Come Down And Meet Your Friends

Free Refreshments Will Be Served Thursday, Sept. 28th

GLENGARRY MOTOR SALES LTD.

Hwy 34 South ALEXANDRIA Te 525-1480

1-1c